



Long-Term Plan 2024-2034

(10-year budget)

Written Feedback

Ōrākei Volume #3

April 2024



Sub #	Organisation Name	Page Number
10363	East City Community Trust	163
11125	Orakei Community Assn	382
11157	Seay Distribution Limited	394
11159	Sport Auckland	401
12662	Alcohol Healthwatch Trust	795
12692	Hapua Thrive	799
12979	Mission Bay Business Association	844
13026	Ngāti Whātua Ōrākei Trust	853
13319	Ellerslie Business Association	938
15482	Parnell Community Committee	1196
15486	Mission Bay Tennis Club	1201
15746	Sandringham Central Dental Care	1216
16399	Coastguard New Zealand	1283



Long-term Plan 2024-2034

Note: this simplified version of the feedback form has been created for the purpose of publishing submissions. As such, contact and demographic information has been removed, and handwritten submissions have been transcribed.

Submitter details:

Organisation (if applicable):

Local Board: Ōrākei

Your feedback

1a. Which option do you prefer for the overall direction for council's Long-term Plan?

Other

1b. What would you like Auckland Council to do more or less of?

Transport	Do less
Water	As proposed
City and local development	Do less
Environment and regulation	As proposed
Parks and Community	Do more
Economic and cultural development	Do less
Council support	As proposed

1c. Is there anything else you would like Auckland Council to do more of that you would be prepared to pay more for?

More green spaces, without allowing the city to continue sprawling into major horticultural/agricultural areas. Karaka & Pukekohe are examples of concrete & ill thought out dwellings on productive land. We do not thrive in the "boxes" cheek by jowl that you are allowing to be built.



#9755



1d. Is there anything else you would like Auckland Council to do less of so that you could pay less?

Paying managers in Ak Council rates above the private sector. Overstaffing in various forms. A hiring freeze until you know staffing & salary requirements. Reining in CCO's to enable funds to be used more productively & keep rate rises down.

2. What do you think of the transport proposal?

Do not support most of the proposal

Tell us why:

Ak transport seem to cost an inordinate amount of money & achieve little. Road cones, unnecessary speed humps" cycle ways, hugely expensive roads while we negotiate our way through & over bumps, potholes & various "dedicated lanes"

2a. Is there anything you would spend more on?

Consider Public/private partnerships, toll roads, Bond issues. Do not like the idea of weekly transport passes, unless this is carefully thought through & costed properly.

2b. Is there anything you would spend less on?

The 13.4 billion needs to be quantified so that less might be able to be spent. We must know how the partnership with government is intended to operate. (also the funding streams)Cycleways in some areas are not used while traffic banks up in reduced lanes.

3. Which options do you support for the North Harbour Stadium?

I don't know

Tell us why:

I have no knowledge of the North Harbour Stadium & prefer to listen to those who do.



#9755



4a. What is your preference on the proposal to establish an Auckland Future Fund and transfer Auckland Council's shareholding in Auckland International Airport Limited (AIAL) into this fund (enabling the shares to be sold)?

Don't proceed with establishing an Auckland Future Fund and transferring AIAL shareholding

Tell us why:

The AIAL remaining shares should not be sold. I disagree with establishing an Auckland Future Fund & using the remaining shareholding to enable this.

4b. Which option do you prefer for the future of Port of Auckland?

Retain underlying council ownership of port land and wharves, and continue council group operation of the port (through Port of Auckland Limited), and implement the plan to deliver improved profitability and more dividends to council

Tell us here:

This is a short term "gain" for a longterm loss. This wonderful area needs to be kept for the people of Auckland and will be a huge enhancement to the City of Sails in the future. (This possibly before the 35 years are up) I strongly disagree with to proposal to lease the Port operation, especially as they are doing better now than they were.

4c. If the council group continues to operate the Port of Auckland how would you prefer the profits and dividends to be used?

Continue to use it to fund council services

Tell us here:

Implement the plan to deliver greater profitability & dividends to the Council, which in time may bolster the Council coffers so that rates are not always used as a tool or to fund debt.



#9755



4d. Do you have any feedback on any other part of the proposal?

Tell us here:

5a. What option do you prefer for Captain Cook and Marsden wharves?

Proceed with the proposal to transfer Captain Cook and Marsden wharves from the port to Auckland Council so they can be used for something else that provides public benefit.

Tell us why:

If this would enable the harbour ferries to run when Cruise ships are in Port, it would be a positive. It is ridiculous that commuters are suddenly told, without warning that the ferries will not be running. We need to use our waterways (& trains) rather than the fixation with roading.

5b. What option do you prefer for Bledisloe Terminal?

I don't know

Tell us why:

6a. What do you think of these proposals?

Resume the Natural Environment Targeted Rate (NETR) and extend it to 2034/2035 so we can continue to invest in the protection of native ecosystems and species. This increases rates for the average value residential property by around \$20.04 and \$152.71 for the average value business property.	Support
Resume the Water Quality Targeted Rate (WQTR) and extend it to 2034/2035 at a level to only cover the annual programme operating and interest costs. This ensures that we can continue to fund the water quality improvements in harbours and streams across the region, at a lower amount for next year than previously planned. This reduces this rate	Support



#9755



from what was previously planned for the average value residential property by around \$6.53 and \$17.10 for the average value business property.	
Broaden the description of bus services funded by the Climate Action Transport Targeted Rate (CATTR) to reduce the need to consult each year for minor changes to the bus programme (any changes to the settings of the CATTR would still require consultation).	I don't know
Discontinue the Long Term Differential Strategy which gradually lowers the share of general rates paid by businesses and raises the share paid by other ratepayers. We also propose to raise the share businesses pay of the NETR, WQTR, and CATTR to align to the general rate.	I don't know
Re-introduce recycling charges for schools.	Other
Continue the planned roll out of rates funded refuse collection to the North Shore, Waitākere and Papakura in 2024/2025, and Franklin and Rodney in 2025/2026, replacing the current pay as you throw service, and consequent rates change.	Support
Introduce the Franklin Local Board Paths Targeted Rate of \$52 per SUIP (Separately Used or Inhabited Part) to provide increased investment in paths in the Franklin Local Board area.	
Change the Rodney Drainage Districts Targeted Rate to reflect public feedback and updated analysis of the benefits to properties and boundaries.	Other
Increase the Waitākere Rural Sewerage Targeted Rate from \$296.75 to \$336.80 (per year) for the 2024/2025, 2025/2026, and 2026/2027 years to maintain cost recovery in the three-year contract cycle, and avoid an annual subsidy of around \$117,000 from general rates, with the next cost review scheduled for the 2027/2028 year.	Support

6b. Do you have any other feedback on the proposals in question 6a, the changes to our Revenue and Financing Policy, or other changes to fees and charges?



#9755



Local board priorities

7a. Which local board area does your feedback relate to?

Ōrākei

Ōrākei Local Board Priorities

7b. What do you think of our proposed priorities for Ōrākei in 2024/2025?

I support all priorities

More specifically, what do you think of each priority we've listed above?

Complete the seismic strengthening of the Remuera Library	Fairly Important
Progress the Meadowbank Community Centre development.	Fairly Important
Assess the reactivation of facilities at Tagalad Reserve and work towards providing access for the community.	Very Important
Continue to work with our many community volunteers to eradicate plant and animal pests in our natural environment, including at Pourewa Valley and in our many beautiful parks and urban forests, and support other environmental activities, for example, the Environmental Forum.	Very Important
Continue local initiatives to enhance neighbourhood connections and increase safety.	Very Important
Fund and support local events to showcase our spaces and benefit local residents and businesses.	Very Important
Continue to engage and better support our diverse communities and organisations,	Fairly Important



#9755



such as Auckland East Community Network and Youth of Ōrākei.	
Maintain efforts to monitor and improve water quality in our local waterways.	Very Important
Develop options and projects for a community facilities targeted rate for the financial year 2025/2026.	Very Important
Investigate ways to enhance council facilities in Ellerslie to better meet the needs of the local community.	Fairly Important

Tell us why

7c. What do you think of the Ōrākei proposed priorities for the 10-year budget 2024-2034?

8. Do you have any other comments?

Enhance our green spaces, reduce intensive building. Developers to provide off street parking & amenities. Some 4/5 bedroom dwellings have either no garaging or just 1 small one. I understand that we are endeavouring to reduce car ownership & use but in the meantime our, sometimes narrow, roads are becoming parking lots.



Long-term Plan 2024-2034

Note: this simplified version of the feedback form has been created for the purpose of publishing submissions. As such, contact and demographic information has been removed, and handwritten submissions have been transcribed.

Submitter details:

Organisation (if applicable):

Local Board: Ōrākei

Your feedback

1a. Which option do you prefer for the overall direction for council's Long-term Plan?

Do more (increase council services/ investment), with higher rates increases and more debt

1b. What would you like Auckland Council to do more or less of?

Transport	Do more
Water	Do more
City and local development	Do more
Environment and regulation	Do more
Parks and Community	Do more
Economic and cultural development	Do more
Council support	Do more

1c. Is there anything else you would like Auckland Council to do more of that you would be prepared to pay more for?

1d. Is there anything else you would like Auckland Council to do less of so that you could pay less?



2. What do you think of the transport proposal?

Support most of the proposal

Tell us why:

2a. Is there anything you would spend more on?

2b. Is there anything you would spend less on?

3. Which options do you support for the North Harbour Stadium?

Tell us why:

4a. What is your preference on the proposal to establish an Auckland Future Fund and transfer Auckland Council's shareholding in Auckland International Airport Limited (AIAL) into this fund (enabling the shares to be sold)?

Don't proceed with establishing an Auckland Future Fund and transferring AIAL shareholding

Tell us why:

Stop selling the family silver, once investments have gone there is no getting them back

4b. Which option do you prefer for the future of Port of Auckland?

Retain underlying council ownership of port land and wharves, and continue council group operation of the port (through Port of Auckland Limited), and implement the plan to deliver improved profitability and more dividends to council

Tell us here:



#9764



You know why, we need a sustainable sensible solution that keeps control at a local level.

4c. If the council group continues to operate the Port of Auckland how would you prefer the profits and dividends to be used?

Continue to use it to fund council services

Tell us here:

Because council services are essential and part of a civilised society

4d. Do you have any feedback on any other part of the proposal?

Tell us here:

5a. What option do you prefer for Captain Cook and Marsden wharves?

No change – leave Captain Cook and Marsden wharves to be managed as part of the port operations

Tell us why:

5b. What option do you prefer for Bledisloe Terminal?

Keep Bledisloe Terminal as a Port of Auckland operational area

Tell us why:

6a. What do you think of these proposals?

Resume the **Natural Environment Targeted Rate (NETR)** and extend it to 2034/2035 so we can continue to invest in the protection of native ecosystems and species. This increases rates for the average value residential property by

Support



#9764



around \$20.04 and \$152.71 for the average value business property.	
Resume the Water Quality Targeted Rate (WQTR) and extend it to 2034/2035 at a level to only cover the annual programme operating and interest costs. This ensures that we can continue to fund the water quality improvements in harbours and streams across the region, at a lower amount for next year than previously planned. This reduces this rate from what was previously planned for the average value residential property by around \$6.53 and \$17.10 for the average value business property.	Support
Broaden the description of bus services funded by the Climate Action Transport Targeted Rate (CATTR) to reduce the need to consult each year for minor changes to the bus programme (any changes to the settings of the CATTR would still require consultation).	I don't know
Discontinue the Long Term Differential Strategy which gradually lowers the share of general rates paid by businesses and raises the share paid by other ratepayers. We also propose to raise the share businesses pay of the NETR, WQTR, and CATTR to align to the general rate.	Do not support
Re-introduce recycling charges for schools .	Do not support
Continue the planned roll out of rates funded refuse collection to the North Shore, Waitākere and Papakura in 2024/2025, and Franklin and Rodney in 2025/2026, replacing the current pay as you throw service, and consequent rates change.	
Introduce the Franklin Local Board Paths Targeted Rate of \$52 per SUIP (Separately Used or Inhabited Part) to provide increased investment in paths in the Franklin Local Board area.	
Change the Rodney Drainage Districts Targeted Rate to reflect public feedback and updated analysis of the benefits to properties and boundaries.	
Increase the Waitākere Rural Sewerage Targeted Rate from \$296.75 to \$336.80 (per year) for the 2024/2025,	



#9764



2025/2026, and 2026/2027 years to maintain cost recovery in the three-year contract cycle, and avoid an annual subsidy of around \$117,000 from general rates, with the next cost review scheduled for the 2027/2028 year.

6b. Do you have any other feedback on the proposals in question 6a, the changes to our Revenue and Financing Policy, or other changes to fees and charges?

should bring back a visitor bed rate, other countries and cities do it and gain a large revenue. Look at Amsterdam, Venice, Athens etc.

Local board priorities

7a. Which local board area does your feedback relate to?

Ōrākei

Ōrākei Local Board Priorities

7b. What do you think of our proposed priorities for Ōrākei in 2024/2025?

I support all priorities

More specifically, what do you think of each priority we've listed above?

Complete the seismic strengthening of the Remuera Library	Fairly Important
Progress the Meadowbank Community Centre development.	Fairly Important
Assess the reactivation of facilities at Tagalad Reserve and work towards providing access for the community.	Fairly Important
Continue to work with our many community volunteers to eradicate plant and animal pests in our natural environment, including at Pourewa Valley and in our many beautiful parks and urban forests, and support other	Very Important



#9764



environmental activities, for example, the Environmental Forum.	
Continue local initiatives to enhance neighbourhood connections and increase safety.	Very Important
Fund and support local events to showcase our spaces and benefit local residents and businesses.	Very Important
Continue to engage and better support our diverse communities and organisations, such as Auckland East Community Network and Youth of Ōrākei.	Very Important
Maintain efforts to monitor and improve water quality in our local waterways.	Very Important
Develop options and projects for a community facilities targeted rate for the financial year 2025/2026.	Very Important
Investigate ways to enhance council facilities in Ellerslie to better meet the needs of the local community.	Fairly Important

Tell us why

7c. What do you think of the Ōrākei proposed priorities for the 10-year budget 2024-2034?

8. Do you have any other comments?



Long-term Plan 2024-2034

Note: this simplified version of the feedback form has been created for the purpose of publishing submissions. As such, contact and demographic information has been removed, and handwritten submissions have been transcribed.

Submitter details:

Organisation (if applicable):

Local Board: Ōrākei

Your feedback

1a. Which option do you prefer for the overall direction for council's Long-term Plan?

Proceed with the central proposal

1b. What would you like Auckland Council to do more or less of?

Transport	As proposed
Water	Do more
City and local development	As proposed
Environment and regulation	Do more
Parks and Community	Do more
Economic and cultural development	Do less
Council support	As proposed

1c. Is there anything else you would like Auckland Council to do more of that you would be prepared to pay more for?

1d. Is there anything else you would like Auckland Council to do less of so that you could pay less?

Less investment in cycle ways and unnecessary road upgrades. E.g roundabouts and road humps that aren't needed.



#9781



2. What do you think of the transport proposal?

Support all of the proposal

Tell us why:

2a. Is there anything you would spend more on?

2b. Is there anything you would spend less on?

3. Which options do you support for the North Harbour Stadium?

Keep the stadium precinct as it is

Tell us why:

4a. What is your preference on the proposal to establish an Auckland Future Fund and transfer Auckland Council's shareholding in Auckland International Airport Limited (AIAL) into this fund (enabling the shares to be sold)?

Proceed with the proposal

Tell us why:

4b. Which option do you prefer for the future of Port of Auckland?

Retain underlying council ownership of port land and wharves, and lease the operation of the port for a period of about 35 years and use the upfront payment from the lease to invest in the proposed Auckland Future Fund

Tell us here:



4c. If the council group continues to operate the Port of Auckland how would you prefer the profits and dividends to be used?

Continue to use it to fund council services

Tell us here:

4d. Do you have any feedback on any other part of the proposal?

Tell us here:

5a. What option do you prefer for Captain Cook and Marsden wharves?

No change – leave Captain Cook and Marsden wharves to be managed as part of the port operations

Tell us why:

5b. What option do you prefer for Bledisloe Terminal?

Keep Bledisloe Terminal as a Port of Auckland operational area

Tell us why:

6a. What do you think of these proposals?

Resume the Natural Environment Targeted Rate (NETR) and extend it to 2034/2035 so we can continue to invest in the protection of native ecosystems and species. This increases rates for the average value residential property by around \$20.04 and \$152.71 for the average value business property.	Support
Resume the Water Quality Targeted Rate (WQTR) and extend it to 2034/2035 at a level to only cover the annual programme operating and interest costs. This ensures that	Support



#9781



we can continue to fund the water quality improvements in harbours and streams across the region, at a lower amount for next year than previously planned. This reduces this rate from what was previously planned for the average value residential property by around \$6.53 and \$17.10 for the average value business property.	
Broaden the description of bus services funded by the Climate Action Transport Targeted Rate (CATTR) to reduce the need to consult each year for minor changes to the bus programme (any changes to the settings of the CATTR would still require consultation).	I don't know
Discontinue the Long Term Differential Strategy which gradually lowers the share of general rates paid by businesses and raises the share paid by other ratepayers. We also propose to raise the share businesses pay of the NETR, WQTR, and CATTR to align to the general rate.	I don't know
Re-introduce recycling charges for schools .	Do not support
Continue the planned roll out of rates funded refuse collection to the North Shore, Waitākere and Papakura in 2024/2025, and Franklin and Rodney in 2025/2026, replacing the current pay as you throw service, and consequent rates change.	Support
Introduce the Franklin Local Board Paths Targeted Rate of \$52 per SUIP (Separately Used or Inhabited Part) to provide increased investment in paths in the Franklin Local Board area.	
Change the Rodney Drainage Districts Targeted Rate to reflect public feedback and updated analysis of the benefits to properties and boundaries.	I don't know
Increase the Waitākere Rural Sewerage Targeted Rate from \$296.75 to \$336.80 (per year) for the 2024/2025, 2025/2026, and 2026/2027 years to maintain cost recovery in the three-year contract cycle, and avoid an annual subsidy of around \$117,000 from general rates, with the next cost review scheduled for the 2027/2028 year.	I don't know



#9781



6b. Do you have any other feedback on the proposals in question 6a, the changes to our Revenue and Financing Policy, or other changes to fees and charges?

Local board priorities

7a. Which local board area does your feedback relate to?

Ōrākei

Ōrākei Local Board Priorities

7b. What do you think of our proposed priorities for Ōrākei in 2024/2025?

I support most priorities

More specifically, what do you think of each priority we've listed above?

Complete the seismic strengthening of the Remuera Library	Fairly Important
Progress the Meadowbank Community Centre development.	Fairly Important
Assess the reactivation of facilities at Tagalad Reserve and work towards providing access for the community.	Fairly Important
Continue to work with our many community volunteers to eradicate plant and animal pests in our natural environment, including at Pourewa Valley and in our many beautiful parks and urban forests, and support other environmental activities, for example, the Environmental Forum.	Fairly Important
Continue local initiatives to enhance neighbourhood connections and increase safety.	Very Important



#9781



Fund and support local events to showcase our spaces and benefit local residents and businesses.	Fairly Important
Continue to engage and better support our diverse communities and organisations, such as Auckland East Community Network and Youth of Ōrākei.	Not Important
Maintain efforts to monitor and improve water quality in our local waterways.	Very Important
Develop options and projects for a community facilities targeted rate for the financial year 2025/2026.	Fairly Important
Investigate ways to enhance council facilities in Ellerslie to better meet the needs of the local community.	Not Important

Tell us why

7c. What do you think of the Ōrākei proposed priorities for the 10-year budget 2024-2034?

8. Do you have any other comments?



Long-term Plan 2024-2034

Note: this simplified version of the feedback form has been created for the purpose of publishing submissions. As such, contact and demographic information has been removed, and handwritten submissions have been transcribed.

Submitter details:

Organisation (if applicable):

Local Board: Ōrākei

Your feedback

1a. Which option do you prefer for the overall direction for council's Long-term Plan?

Proceed with the central proposal

1b. What would you like Auckland Council to do more or less of?

Transport	As proposed
Water	Do more
City and local development	Do less
Environment and regulation	As proposed
Parks and Community	As proposed
Economic and cultural development	Do less
Council support	As proposed

1c. Is there anything else you would like Auckland Council to do more of that you would be prepared to pay more for?

1d. Is there anything else you would like Auckland Council to do less of so that you could pay less?

2. What do you think of the transport proposal?



#9782



Support most of the proposal

Tell us why:

2a. Is there anything you would spend more on?

2b. Is there anything you would spend less on?

3. Which options do you support for the North Harbour Stadium?

I don't know

Tell us why:

4a. What is your preference on the proposal to establish an Auckland Future Fund and transfer Auckland Council's shareholding in Auckland International Airport Limited (AIAL) into this fund (enabling the shares to be sold)?

Don't proceed with establishing an Auckland Future Fund and transferring AIAL shareholding

Tell us why:

4b. Which option do you prefer for the future of Port of Auckland?

Retain underlying council ownership of port land and wharves, and lease the operation of the port for a period of about 35 years and use the upfront payment from the lease to invest in the proposed Auckland Future Fund

Tell us here:



#9782



4c. If the council group continues to operate the Port of Auckland how would you prefer the profits and dividends to be used?

Continue to use it to fund council services

Tell us here:

4d. Do you have any feedback on any other part of the proposal?

Tell us here:

5a. What option do you prefer for Captain Cook and Marsden wharves?

Proceed with the proposal to transfer Captain Cook and Marsden wharves from the port to Auckland Council so they can be used for something else that provides public benefit.

Tell us why:

5b. What option do you prefer for Bledisloe Terminal?

Keep Bledisloe Terminal as a Port of Auckland operational area

Tell us why:

6a. What do you think of these proposals?

Resume the Natural Environment Targeted Rate (NETR) and extend it to 2034/2035 so we can continue to invest in the protection of native ecosystems and species. This increases rates for the average value residential property by around \$20.04 and \$152.71 for the average value business property.	Support
Resume the Water Quality Targeted Rate (WQTR) and extend it to 2034/2035 at a level to only cover the annual	Support



#9782



programme operating and interest costs. This ensures that we can continue to fund the water quality improvements in harbours and streams across the region, at a lower amount for next year than previously planned. This reduces this rate from what was previously planned for the average value residential property by around \$6.53 and \$17.10 for the average value business property.	
Broaden the description of bus services funded by the Climate Action Transport Targeted Rate (CATTR) to reduce the need to consult each year for minor changes to the bus programme (any changes to the settings of the CATTR would still require consultation).	I don't know
Discontinue the Long Term Differential Strategy which gradually lowers the share of general rates paid by businesses and raises the share paid by other ratepayers. We also propose to raise the share businesses pay of the NETR, WQTR, and CATTR to align to the general rate.	Support
Re-introduce recycling charges for schools .	Do not support
Continue the planned roll out of rates funded refuse collection to the North Shore, Waitākere and Papakura in 2024/2025, and Franklin and Rodney in 2025/2026, replacing the current pay as you throw service, and consequent rates change.	Support
Introduce the Franklin Local Board Paths Targeted Rate of \$52 per SUIP (Separately Used or Inhabited Part) to provide increased investment in paths in the Franklin Local Board area.	
Change the Rodney Drainage Districts Targeted Rate to reflect public feedback and updated analysis of the benefits to properties and boundaries.	Support
Increase the Waitākere Rural Sewerage Targeted Rate from \$296.75 to \$336.80 (per year) for the 2024/2025, 2025/2026, and 2026/2027 years to maintain cost recovery in the three-year contract cycle, and avoid an annual subsidy of around \$117,000 from general rates, with the next cost review scheduled for the 2027/2028 year.	Support



#9782



6b. Do you have any other feedback on the proposals in question 6a, the changes to our Revenue and Financing Policy, or other changes to fees and charges?

Local board priorities

7a. Which local board area does your feedback relate to?

Ōrākei

Ōrākei Local Board Priorities

7b. What do you think of our proposed priorities for Ōrākei in 2024/2025?

I support all priorities

More specifically, what do you think of each priority we've listed above?

Complete the seismic strengthening of the Remuera Library	Fairly Important
Progress the Meadowbank Community Centre development.	Very Important
Assess the reactivation of facilities at Tagalad Reserve and work towards providing access for the community.	I don't know
Continue to work with our many community volunteers to eradicate plant and animal pests in our natural environment, including at Pourewa Valley and in our many beautiful parks and urban forests, and support other environmental activities, for example, the Environmental Forum.	Very Important
Continue local initiatives to enhance neighbourhood connections and increase safety.	Very Important



#9782



Fund and support local events to showcase our spaces and benefit local residents and businesses.	Not Important
Continue to engage and better support our diverse communities and organisations, such as Auckland East Community Network and Youth of Ōrākei.	Very Important
Maintain efforts to monitor and improve water quality in our local waterways.	Very Important
Develop options and projects for a community facilities targeted rate for the financial year 2025/2026.	I don't know
Investigate ways to enhance council facilities in Ellerslie to better meet the needs of the local community.	I don't know

Tell us why

7c. What do you think of the Ōrākei proposed priorities for the 10-year budget 2024-2034?

8. Do you have any other comments?



Long-term Plan 2024-2034

Note: this simplified version of the feedback form has been created for the purpose of publishing submissions. As such, contact and demographic information has been removed, and handwritten submissions have been transcribed.

Submitter details:

Organisation (if applicable):

Local Board: Ōrākei

Your feedback

1a. Which option do you prefer for the overall direction for council's Long-term Plan?

Do less (reduce council services/ investment), lower rates increases and less debt

1b. What would you like Auckland Council to do more or less of?

Transport	As proposed
Water	As proposed
City and local development	As proposed
Environment and regulation	As proposed
Parks and Community	Do more
Economic and cultural development	As proposed
Council support	As proposed

1c. Is there anything else you would like Auckland Council to do more of that you would be prepared to pay more for?

N/A

1d. Is there anything else you would like Auckland Council to do less of so that you could pay less?

N/A



#9844



2. What do you think of the transport proposal?

Support most of the proposal

Tell us why:

2a. Is there anything you would spend more on?

Build more charging stations for EV cars.

2b. Is there anything you would spend less on?

3. Which options do you support for the North Harbour Stadium?

Keep the stadium precinct as it is, Change the operational management

Tell us why:

4a. What is your preference on the proposal to establish an Auckland Future Fund and transfer Auckland Council's shareholding in Auckland International Airport Limited (AIAL) into this fund (enabling the shares to be sold)?

Proceed with the proposal

Tell us why:

The fund is likely to guarantee long-term returns

4b. Which option do you prefer for the future of Port of Auckland?

Retain underlying council ownership of port land and wharves, and lease the operation of the port for a period of about 35 years and use the upfront payment from the lease to invest in the proposed Auckland Future Fund



Tell us here:

Leasing out can bring more stable returns and is beneficial to urban planning and development.

4c. If the council group continues to operate the Port of Auckland how would you prefer the profits and dividends to be used?

Invest in the proposed Auckland Future Fund

Tell us here:

The Future Fund can maintain long-term and stable urban construction.

4d. Do you have any feedback on any other part of the proposal?

Tell us here:

5a. What option do you prefer for Captain Cook and Marsden wharves?

Proceed with the proposal to transfer Captain Cook and Marsden wharves from the port to Auckland Council so they can be used for something else that provides public benefit.

Tell us why:

Creating more public benefits is fundamental.

5b. What option do you prefer for Bledisloe Terminal?

Other

Tell us why:

See which one can bring more public benefits.

6a. What do you think of these proposals?



#9844



Resume the Natural Environment Targeted Rate (NETR) and extend it to 2034/2035 so we can continue to invest in the protection of native ecosystems and species. This increases rates for the average value residential property by around \$20.04 and \$152.71 for the average value business property.	Support
Resume the Water Quality Targeted Rate (WQTR) and extend it to 2034/2035 at a level to only cover the annual programme operating and interest costs. This ensures that we can continue to fund the water quality improvements in harbours and streams across the region, at a lower amount for next year than previously planned. This reduces this rate from what was previously planned for the average value residential property by around \$6.53 and \$17.10 for the average value business property.	Support
Broaden the description of bus services funded by the Climate Action Transport Targeted Rate (CATTR) to reduce the need to consult each year for minor changes to the bus programme (any changes to the settings of the CATTR would still require consultation).	Support
Discontinue the Long Term Differential Strategy which gradually lowers the share of general rates paid by businesses and raises the share paid by other ratepayers. We also propose to raise the share businesses pay of the NETR, WQTR, and CATTR to align to the general rate.	Support
Re-introduce recycling charges for schools .	Do not support
Continue the planned roll out of rates funded refuse collection to the North Shore, Waitākere and Papakura in 2024/2025, and Franklin and Rodney in 2025/2026, replacing the current pay as you throw service, and consequent rates change.	I don't know
Introduce the Franklin Local Board Paths Targeted Rate of \$52 per SUIP (Separately Used or Inhabited Part) to provide increased investment in paths in the Franklin Local Board area.	



#9844



Change the Rodney Drainage Districts Targeted Rate to reflect public feedback and updated analysis of the benefits to properties and boundaries.	I don't know
Increase the Waitākere Rural Sewerage Targeted Rate from \$296.75 to \$336.80 (per year) for the 2024/2025, 2025/2026, and 2026/2027 years to maintain cost recovery in the three-year contract cycle, and avoid an annual subsidy of around \$117,000 from general rates, with the next cost review scheduled for the 2027/2028 year.	I don't know

6b. Do you have any other feedback on the proposals in question 6a, the changes to our Revenue and Financing Policy, or other changes to fees and charges?

N/A

Local board priorities

7a. Which local board area does your feedback relate to?

Ōrākei

Ōrākei Local Board Priorities

7b. What do you think of our proposed priorities for Ōrākei in 2024/2025?

I support most priorities

More specifically, what do you think of each priority we've listed above?

Complete the seismic strengthening of the Remuera Library	
Progress the Meadowbank Community Centre development.	
Assess the reactivation of facilities at Tagalad Reserve and work towards providing access for the community.	



#9844



Continue to work with our many community volunteers to eradicate plant and animal pests in our natural environment, including at Pourewa Valley and in our many beautiful parks and urban forests, and support other environmental activities, for example, the Environmental Forum.	
Continue local initiatives to enhance neighbourhood connections and increase safety.	
Fund and support local events to showcase our spaces and benefit local residents and businesses.	
Continue to engage and better support our diverse communities and organisations, such as Auckland East Community Network and Youth of Ōrākei.	
Maintain efforts to monitor and improve water quality in our local waterways.	
Develop options and projects for a community facilities targeted rate for the financial year 2025/2026.	
Investigate ways to enhance council facilities in Ellerslie to better meet the needs of the local community.	

Tell us why

7c. What do you think of the Ōrākei proposed priorities for the 10-year budget 2024-2034?

8. Do you have any other comments?

N/A



Long-term Plan 2024-2034

Note: this simplified version of the feedback form has been created for the purpose of publishing submissions. As such, contact and demographic information has been removed, and handwritten submissions have been transcribed.

Submitter details:

Organisation (if applicable):

Local Board: Ōrākei

Your feedback

1a. Which option do you prefer for the overall direction for council's Long-term Plan?

Do less (reduce council services/ investment), lower rates increases and less debt

1b. What would you like Auckland Council to do more or less of?

Transport	As proposed
Water	As proposed
City and local development	As proposed
Environment and regulation	As proposed
Parks and Community	As proposed
Economic and cultural development	As proposed
Council support	As proposed

1c. Is there anything else you would like Auckland Council to do more of that you would be prepared to pay more for?

N/A

1d. Is there anything else you would like Auckland Council to do less of so that you could pay less?

N/A



#9860



2. What do you think of the transport proposal?

Support all of the proposal

Tell us why:

Well planned

2a. Is there anything you would spend more on?

Road development

2b. Is there anything you would spend less on?

N/A

3. Which options do you support for the North Harbour Stadium?

Consider redeveloping the stadium precinct, Change the operational management

Tell us why:

Save cost and find better solutions with good management.

4a. What is your preference on the proposal to establish an Auckland Future Fund and transfer Auckland Council's shareholding in Auckland International Airport Limited (AIAL) into this fund (enabling the shares to be sold)?

Proceed with the proposal

Tell us why:

It's should bring long term return.

4b. Which option do you prefer for the future of Port of Auckland?



#9860



Retain underlying council ownership of port land and wharves, and lease the operation of the port for a period of about 35 years and use the upfront payment from the lease to invest in the proposed Auckland Future Fund

Tell us here:

Bring stable funds.

4c. If the council group continues to operate the Port of Auckland how would you prefer the profits and dividends to be used?

Invest in the proposed Auckland Future Fund

Tell us here:

Long term investment brings more profit.

4d. Do you have any feedback on any other part of the proposal?

Tell us here:

N/A

5a. What option do you prefer for Captain Cook and Marsden wharves?

Proceed with the proposal to transfer Captain Cook and Marsden wharves from the port to Auckland Council so they can be used for something else that provides public benefit.

Tell us why:

Bring benefit to the public.

5b. What option do you prefer for Bledisloe Terminal?

Transfer Bledisloe Terminal to council to be used for something else, that provides public benefit, within 15 years



#9860



Tell us why:

Providing public benefit.

6a. What do you think of these proposals?

Resume the Natural Environment Targeted Rate (NETR) and extend it to 2034/2035 so we can continue to invest in the protection of native ecosystems and species. This increases rates for the average value residential property by around \$20.04 and \$152.71 for the average value business property.	Do not support
Resume the Water Quality Targeted Rate (WQTR) and extend it to 2034/2035 at a level to only cover the annual programme operating and interest costs. This ensures that we can continue to fund the water quality improvements in harbours and streams across the region, at a lower amount for next year than previously planned. This reduces this rate from what was previously planned for the average value residential property by around \$6.53 and \$17.10 for the average value business property.	Support
Broaden the description of bus services funded by the Climate Action Transport Targeted Rate (CATTR) to reduce the need to consult each year for minor changes to the bus programme (any changes to the settings of the CATTR would still require consultation).	Other
Discontinue the Long Term Differential Strategy which gradually lowers the share of general rates paid by businesses and raises the share paid by other ratepayers. We also propose to raise the share businesses pay of the NETR, WQTR, and CATTR to align to the general rate.	Support
Re-introduce recycling charges for schools .	Support
Continue the planned roll out of rates funded refuse collection to the North Shore, Waitākere and Papakura in 2024/2025, and Franklin and Rodney in 2025/2026, replacing the current pay as you throw service, and consequent rates change.	I don't know



#9860



Introduce the Franklin Local Board Paths Targeted Rate of \$52 per SUIP (Separately Used or Inhabited Part) to provide increased investment in paths in the Franklin Local Board area.	
Change the Rodney Drainage Districts Targeted Rate to reflect public feedback and updated analysis of the benefits to properties and boundaries.	I don't know
Increase the Waitākere Rural Sewerage Targeted Rate from \$296.75 to \$336.80 (per year) for the 2024/2025, 2025/2026, and 2026/2027 years to maintain cost recovery in the three-year contract cycle, and avoid an annual subsidy of around \$117,000 from general rates, with the next cost review scheduled for the 2027/2028 year.	I don't know

6b. Do you have any other feedback on the proposals in question 6a, the changes to our Revenue and Financing Policy, or other changes to fees and charges?

N/A

Local board priorities

7a. Which local board area does your feedback relate to?

Ōrākei

Ōrākei Local Board Priorities

7b. What do you think of our proposed priorities for Ōrākei in 2024/2025?

I support all priorities

More specifically, what do you think of each priority we've listed above?

Complete the seismic strengthening of the Remuera Library	Fairly Important
---	------------------



#9860



Progress the Meadowbank Community Centre development.	Fairly Important
Assess the reactivation of facilities at Tagalad Reserve and work towards providing access for the community.	Fairly Important
Continue to work with our many community volunteers to eradicate plant and animal pests in our natural environment, including at Pourewa Valley and in our many beautiful parks and urban forests, and support other environmental activities, for example, the Environmental Forum.	Fairly Important
Continue local initiatives to enhance neighbourhood connections and increase safety.	Fairly Important
Fund and support local events to showcase our spaces and benefit local residents and businesses.	Fairly Important
Continue to engage and better support our diverse communities and organisations, such as Auckland East Community Network and Youth of Ōrākei.	Fairly Important
Maintain efforts to monitor and improve water quality in our local waterways.	Fairly Important
Develop options and projects for a community facilities targeted rate for the financial year 2025/2026.	Fairly Important
Investigate ways to enhance council facilities in Ellerslie to better meet the needs of the local community.	I don't know

Tell us why

7c. What do you think of the Ōrākei proposed priorities for the 10-year budget 2024-2034?



8. Do you have any other comments?

N/A



Long-term Plan 2024-2034

Note: this simplified version of the feedback form has been created for the purpose of publishing submissions. As such, contact and demographic information has been removed, and handwritten submissions have been transcribed.

Submitter details:

Organisation (if applicable):

Local Board: Ōrākei

Your feedback

1a. Which option do you prefer for the overall direction for council's Long-term Plan?

Do less (reduce council services/ investment), lower rates increases and less debt

1b. What would you like Auckland Council to do more or less of?

Transport	As proposed
Water	As proposed
City and local development	Do more
Environment and regulation	Do less
Parks and Community	Do less
Economic and cultural development	Do more
Council support	Do more

1c. Is there anything else you would like Auckland Council to do more of that you would be prepared to pay more for?

The Auckland Future Fund seems like an excellence idea, future proofing the local area and emergency infrastructure.

1d. Is there anything else you would like Auckland Council to do less of so that you could pay less?



We have many parks and recreation centers, I don't think we need anymore.

2. What do you think of the transport proposal?

Support most of the proposal

Tell us why:

The capped public transport uses seem a bit far.

2a. Is there anything you would spend more on?

The transport network need more infrastructure.

2b. Is there anything you would spend less on?

No, I am content

3. Which options do you support for the North Harbour Stadium?

Consider redeveloping the stadium precinct

Tell us why:

I like this idea

4a. What is your preference on the proposal to establish an Auckland Future Fund and transfer Auckland Council's shareholding in Auckland International Airport Limited (AIAL) into this fund (enabling the shares to be sold)?

Proceed with the proposal

Tell us why:

The future fund will provide emergency funding and will greatly profit the council.



4b. Which option do you prefer for the future of Port of Auckland?

Retain underlying council ownership of port land and wharves, and lease the operation of the port for a period of about 35 years and use the upfront payment from the lease to invest in the proposed Auckland Future Fund

Tell us here:

I like this idea.

4c. If the council group continues to operate the Port of Auckland how would you prefer the profits and dividends to be used?

Invest in the proposed Auckland Future Fund

Tell us here:

I like the idea.

4d. Do you have any feedback on any other part of the proposal?

Tell us here:

Not applicable

5a. What option do you prefer for Captain Cook and Marsden wharves?

No change – leave Captain Cook and Marsden wharves to be managed as part of the port operations

Tell us why:

It will provide more incentives to groups wanting to lease the port.

5b. What option do you prefer for Bledisloe Terminal?

Keep Bledisloe Terminal as a Port of Auckland operational area



#9864



Tell us why:

It will provide more incentives and value to groups wanting to lease the port.

6a. What do you think of these proposals?

Resume the Natural Environment Targeted Rate (NETR) and extend it to 2034/2035 so we can continue to invest in the protection of native ecosystems and species. This increases rates for the average value residential property by around \$20.04 and \$152.71 for the average value business property.	Do not support
Resume the Water Quality Targeted Rate (WQTR) and extend it to 2034/2035 at a level to only cover the annual programme operating and interest costs. This ensures that we can continue to fund the water quality improvements in harbours and streams across the region, at a lower amount for next year than previously planned. This reduces this rate from what was previously planned for the average value residential property by around \$6.53 and \$17.10 for the average value business property.	Support
Broaden the description of bus services funded by the Climate Action Transport Targeted Rate (CATTR) to reduce the need to consult each year for minor changes to the bus programme (any changes to the settings of the CATTR would still require consultation).	Support
Discontinue the Long Term Differential Strategy which gradually lowers the share of general rates paid by businesses and raises the share paid by other ratepayers. We also propose to raise the share businesses pay of the NETR, WQTR, and CATTR to align to the general rate.	Support
Re-introduce recycling charges for schools .	Do not support
Continue the planned roll out of rates funded refuse collection to the North Shore, Waitākere and Papakura in 2024/2025, and Franklin and Rodney in 2025/2026, replacing the current pay as you throw service, and consequent rates change.	Do not support



#9864



Introduce the Franklin Local Board Paths Targeted Rate of \$52 per SUIP (Separately Used or Inhabited Part) to provide increased investment in paths in the Franklin Local Board area.	
Change the Rodney Drainage Districts Targeted Rate to reflect public feedback and updated analysis of the benefits to properties and boundaries.	Support
Increase the Waitākere Rural Sewerage Targeted Rate from \$296.75 to \$336.80 (per year) for the 2024/2025, 2025/2026, and 2026/2027 years to maintain cost recovery in the three-year contract cycle, and avoid an annual subsidy of around \$117,000 from general rates, with the next cost review scheduled for the 2027/2028 year.	Do not support

6b. Do you have any other feedback on the proposals in question 6a, the changes to our Revenue and Financing Policy, or other changes to fees and charges?

Local board priorities

7a. Which local board area does your feedback relate to?

Ōrākei

Ōrākei Local Board Priorities

7b. What do you think of our proposed priorities for Ōrākei in 2024/2025?

I support most priorities

More specifically, what do you think of each priority we've listed above?

Complete the seismic strengthening of the Remuera Library	Fairly Important
Progress the Meadowbank Community Centre development.	Fairly Important



#9864



Assess the reactivation of facilities at Tagalad Reserve and work towards providing access for the community.	Fairly Important
Continue to work with our many community volunteers to eradicate plant and animal pests in our natural environment, including at Pourewa Valley and in our many beautiful parks and urban forests, and support other environmental activities, for example, the Environmental Forum.	Fairly Important
Continue local initiatives to enhance neighbourhood connections and increase safety.	Very Important
Fund and support local events to showcase our spaces and benefit local residents and businesses.	Fairly Important
Continue to engage and better support our diverse communities and organisations, such as Auckland East Community Network and Youth of Ōrākei.	Not Important
Maintain efforts to monitor and improve water quality in our local waterways.	Fairly Important
Develop options and projects for a community facilities targeted rate for the financial year 2025/2026.	Fairly Important
Investigate ways to enhance council facilities in Ellerslie to better meet the needs of the local community.	Fairly Important

Tell us why

7c. What do you think of the Ōrākei proposed priorities for the 10-year budget 2024-2034?

I think they are good, for the most part.



#9864



8. Do you have any other comments?



Long-term Plan 2024-2034

Note: this simplified version of the feedback form has been created for the purpose of publishing submissions. As such, contact and demographic information has been removed, and handwritten submissions have been transcribed.

Submitter details:

Organisation (if applicable):

Local Board: Ōrākei

Your feedback

1a. Which option do you prefer for the overall direction for council's Long-term Plan?

Other

1b. What would you like Auckland Council to do more or less of?

Transport	Do more
Water	As proposed
City and local development	As proposed
Environment and regulation	As proposed
Parks and Community	As proposed
Economic and cultural development	As proposed
Council support	As proposed

1c. Is there anything else you would like Auckland Council to do more of that you would be prepared to pay more for?

Improve Transportation outcomes. Reduce reliance on (single occupant) car dependency for getting to our places of work and increase travel choice. The current expense and hassle of getting around this city I feel and believe is one of the major key issues impacting quality of life in this city.



#9865



1d. Is there anything else you would like Auckland Council to do less of so that you could pay less?

2. What do you think of the transport proposal?

Support most of the proposal

Tell us why:

Support most of the proposal with conditions. Absolutely curb repeating the same planning mistakes that lead us into this heavily car dependant situation (e.g East of the Tamaki river). Auckland Council and Auckland Transport absolutely must be working in lock step to ensure green-fields and brown-fields (including intensification) developments are well served by fast, frequent and reliable transport routes from the get-go and not simply added in as an afterthought. Failure to do so will only further entrench the cycle of car dependency. I do not consider 2km from a train station as within walking distance pragmatically. 1 km at an absolute maximum. It is imperative that any new high-density developments are within easy walking distance to fast frequent and reliable passenger transport services.

Absolutely must avoid repeating the same poor planning decisions that have beset the area of East of the Tamaki River. (Sprawl that is far away from both Train and Motorway access).

At present, I object to expanding enforcement activities prior to us having a well serviced passenger transport network to the majority of the city. Going all out and issuing of \$150 fines to those who innocently stray too long in a bus lane, including those with an otherwise clean driving record is not the way to get the public on side. Introduce a warning system for first time offenses. (Work with the public, not against the public)

2a. Is there anything you would spend more on?

Spend more on establishing high frequency transport routes sooner in greenfield and brownfield intensified development. To have residents move in without easy access to public transport from the get-go will likely condemn them and the wider neighbourhood to car dependency.

2b. Is there anything you would spend less on?



#9865



Get back to basics regarding urban and transportation design. Reduce use of external / overseas consultants who may have little to no understanding of Auckland's unique challenges. Have witnesses so many poor intersection and roading designs that have only led to driver confusion therefore heightening safety risk instead of actually reducing it (as one example).

3. Which options do you support for the North Harbour Stadium?

I don't know

Tell us why:

No current opinion on the development of North Harbour Stadium. I'm not too familiar with the area or it's facilities. Will leave it to those who frequent the area to comment on this.

4a. What is your preference on the proposal to establish an Auckland Future Fund and transfer Auckland Council's shareholding in Auckland International Airport Limited (AIAL) into this fund (enabling the shares to be sold)?

I don't know

Tell us why:

While the Auckland Future fund sounds great on paper. I remain cautious about the prospect of having essential, strategic, and important assets (or what little stake we now still have in them) being sold off in the future.

4b. Which option do you prefer for the future of Port of Auckland?

Retain underlying council ownership of port land and wharves, and lease the operation of the port for a period of about 35 years and use the upfront payment from the lease to invest in the proposed Auckland Future Fund

Tell us here:



#9865



Retain the asset given strategic importance. Prefer if operated privately on the proviso that a suitable and competent operator can be found and who may be able to drive efficiencies.

4c. If the council group continues to operate the Port of Auckland how would you prefer the profits and dividends to be used?

I don't know

Tell us here:

Not too familiar with the books and cashflow of this asset. Tentative impression would be a balance of both investing back into the Auckland Future Fund and to fund council services.

4d. Do you have any feedback on any other part of the proposal?

Tell us here:

5a. What option do you prefer for Captain Cook and Marsden wharves?

I don't know

Tell us why:

Will admit, I'm not too familiar with the arrangement. It would be nice to eventually see it turned into Public space, but with due consideration to port operations and potential downstream impacts.

5b. What option do you prefer for Bledisloe Terminal?

I don't know

Tell us why:

(As per previous answer)



#9865

**6a. What do you think of these proposals?**

Resume the Natural Environment Targeted Rate (NETR) and extend it to 2034/2035 so we can continue to invest in the protection of native ecosystems and species. This increases rates for the average value residential property by around \$20.04 and \$152.71 for the average value business property.	Support
Resume the Water Quality Targeted Rate (WQTR) and extend it to 2034/2035 at a level to only cover the annual programme operating and interest costs. This ensures that we can continue to fund the water quality improvements in harbours and streams across the region, at a lower amount for next year than previously planned. This reduces this rate from what was previously planned for the average value residential property by around \$6.53 and \$17.10 for the average value business property.	Support
Broaden the description of bus services funded by the Climate Action Transport Targeted Rate (CATTR) to reduce the need to consult each year for minor changes to the bus programme (any changes to the settings of the CATTR would still require consultation).	Support
Discontinue the Long Term Differential Strategy which gradually lowers the share of general rates paid by businesses and raises the share paid by other ratepayers. We also propose to raise the share businesses pay of the NETR, WQTR, and CATTR to align to the general rate.	I don't know
Re-introduce recycling charges for schools .	I don't know
Continue the planned roll out of rates funded refuse collection to the North Shore, Waitākere and Papakura in 2024/2025, and Franklin and Rodney in 2025/2026, replacing the current pay as you throw service, and consequent rates change.	Other
Introduce the Franklin Local Board Paths Targeted Rate of \$52 per SUIP (Separately Used or Inhabited Part) to provide increased investment in paths in the Franklin Local Board area.	



#9865



Change the Rodney Drainage Districts Targeted Rate to reflect public feedback and updated analysis of the benefits to properties and boundaries.	I don't know
Increase the Waitākere Rural Sewerage Targeted Rate from \$296.75 to \$336.80 (per year) for the 2024/2025, 2025/2026, and 2026/2027 years to maintain cost recovery in the three-year contract cycle, and avoid an annual subsidy of around \$117,000 from general rates, with the next cost review scheduled for the 2027/2028 year.	I don't know

6b. Do you have any other feedback on the proposals in question 6a, the changes to our Revenue and Financing Policy, or other changes to fees and charges?

Local board priorities

7a. Which local board area does your feedback relate to?

Ōrākei

Ōrākei Local Board Priorities

7b. What do you think of our proposed priorities for Ōrākei in 2024/2025?

I support most priorities

More specifically, what do you think of each priority we've listed above?

Complete the seismic strengthening of the Remuera Library	Fairly Important
Progress the Meadowbank Community Centre development.	Fairly Important
Assess the reactivation of facilities at Tagalad Reserve and work towards providing access for the community.	Fairly Important



#9865



Continue to work with our many community volunteers to eradicate plant and animal pests in our natural environment, including at Pourewa Valley and in our many beautiful parks and urban forests, and support other environmental activities, for example, the Environmental Forum.	Very Important
Continue local initiatives to enhance neighbourhood connections and increase safety.	Very Important
Fund and support local events to showcase our spaces and benefit local residents and businesses.	Fairly Important
Continue to engage and better support our diverse communities and organisations, such as Auckland East Community Network and Youth of Ōrākei.	I don't know
Maintain efforts to monitor and improve water quality in our local waterways.	Fairly Important
Develop options and projects for a community facilities targeted rate for the financial year 2025/2026.	I don't know
Investigate ways to enhance council facilities in Ellerslie to better meet the needs of the local community.	I don't know

Tell us why

7c. What do you think of the Ōrākei proposed priorities for the 10-year budget 2024-2034?

8. Do you have any other comments?



Long-term Plan 2024-2034

Note: this simplified version of the feedback form has been created for the purpose of publishing submissions. As such, contact and demographic information has been removed, and handwritten submissions have been transcribed.

Submitter details:

Organisation (if applicable):

Local Board: Ōrākei

Your feedback

1a. Which option do you prefer for the overall direction for council's Long-term Plan?

Proceed with the central proposal

1b. What would you like Auckland Council to do more or less of?

Transport	As proposed
Water	Do more
City and local development	As proposed
Environment and regulation	Do more
Parks and Community	As proposed
Economic and cultural development	As proposed
Council support	As proposed

1c. Is there anything else you would like Auckland Council to do more of that you would be prepared to pay more for?

1d. Is there anything else you would like Auckland Council to do less of so that you could pay less?

2. What do you think of the transport proposal?



Support most of the proposal

Tell us why:

Cycleways are a win-win for society

2a. Is there anything you would spend more on?

Public transport and cycleways

2b. Is there anything you would spend less on?

Cars

3. Which options do you support for the North Harbour Stadium?

I don't know

Tell us why:

4a. What is your preference on the proposal to establish an Auckland Future Fund and transfer Auckland Council's shareholding in Auckland International Airport Limited (AIAL) into this fund (enabling the shares to be sold)?

Don't proceed with establishing an Auckland Future Fund and transferring AIAL shareholding

Tell us why:

Have you heard of borrowing? AIAL is a monopoly business, gateway to NZ and you're planning to sell off our stakeholding to tide us over a temporary funding shortfall?

4b. Which option do you prefer for the future of Port of Auckland?



#9869



Retain underlying council ownership of port land and wharves, and continue council group operation of the port (through Port of Auckland Limited), and implement the plan to deliver improved profitability and more dividends to council

Tell us here:

You don't flog off assets just because of a temporary downturn in budget. You borrow.

4c. If the council group continues to operate the Port of Auckland how would you prefer the profits and dividends to be used?

Continue to use it to fund council services

Tell us here:

4d. Do you have any feedback on any other part of the proposal?

Tell us here:

5a. What option do you prefer for Captain Cook and Marsden wharves?

No change – leave Captain Cook and Marsden wharves to be managed as part of the port operations

Tell us why:

This plans smacks of desperation and a distraction to core business

5b. What option do you prefer for Bledisloe Terminal?

Keep Bledisloe Terminal as a Port of Auckland operational area

Tell us why:

6a. What do you think of these proposals?



#9869



Resume the Natural Environment Targeted Rate (NETR) and extend it to 2034/2035 so we can continue to invest in the protection of native ecosystems and species. This increases rates for the average value residential property by around \$20.04 and \$152.71 for the average value business property.	Support
Resume the Water Quality Targeted Rate (WQTR) and extend it to 2034/2035 at a level to only cover the annual programme operating and interest costs. This ensures that we can continue to fund the water quality improvements in harbours and streams across the region, at a lower amount for next year than previously planned. This reduces this rate from what was previously planned for the average value residential property by around \$6.53 and \$17.10 for the average value business property.	Support
Broaden the description of bus services funded by the Climate Action Transport Targeted Rate (CATTR) to reduce the need to consult each year for minor changes to the bus programme (any changes to the settings of the CATTR would still require consultation).	
Discontinue the Long Term Differential Strategy which gradually lowers the share of general rates paid by businesses and raises the share paid by other ratepayers. We also propose to raise the share businesses pay of the NETR, WQTR, and CATTR to align to the general rate.	
Re-introduce recycling charges for schools .	Do not support
Continue the planned roll out of rates funded refuse collection to the North Shore, Waitākere and Papakura in 2024/2025, and Franklin and Rodney in 2025/2026, replacing the current pay as you throw service, and consequent rates change.	I don't know
Introduce the Franklin Local Board Paths Targeted Rate of \$52 per SUIP (Separately Used or Inhabited Part) to provide increased investment in paths in the Franklin Local Board area.	



#9869



Change the Rodney Drainage Districts Targeted Rate to reflect public feedback and updated analysis of the benefits to properties and boundaries.	I don't know
Increase the Waitākere Rural Sewerage Targeted Rate from \$296.75 to \$336.80 (per year) for the 2024/2025, 2025/2026, and 2026/2027 years to maintain cost recovery in the three-year contract cycle, and avoid an annual subsidy of around \$117,000 from general rates, with the next cost review scheduled for the 2027/2028 year.	Support

6b. Do you have any other feedback on the proposals in question 6a, the changes to our Revenue and Financing Policy, or other changes to fees and charges?

Local board priorities

7a. Which local board area does your feedback relate to?

Ōrākei

Ōrākei Local Board Priorities

7b. What do you think of our proposed priorities for Ōrākei in 2024/2025?

I support all priorities

More specifically, what do you think of each priority we've listed above?

Complete the seismic strengthening of the Remuera Library	Not Important
Progress the Meadowbank Community Centre development.	Fairly Important
Assess the reactivation of facilities at Tagalad Reserve and work towards providing access for the community.	Fairly Important



#9869



Continue to work with our many community volunteers to eradicate plant and animal pests in our natural environment, including at Pourewa Valley and in our many beautiful parks and urban forests, and support other environmental activities, for example, the Environmental Forum.	Very Important
Continue local initiatives to enhance neighbourhood connections and increase safety.	Very Important
Fund and support local events to showcase our spaces and benefit local residents and businesses.	Fairly Important
Continue to engage and better support our diverse communities and organisations, such as Auckland East Community Network and Youth of Ōrākei.	Fairly Important
Maintain efforts to monitor and improve water quality in our local waterways.	Very Important
Develop options and projects for a community facilities targeted rate for the financial year 2025/2026.	Fairly Important
Investigate ways to enhance council facilities in Ellerslie to better meet the needs of the local community.	Fairly Important

Tell us why

7c. What do you think of the Ōrākei proposed priorities for the 10-year budget 2024-2034?

They are fine given funding constraints

8. Do you have any other comments?



Long-term Plan 2024-2034

Note: this simplified version of the feedback form has been created for the purpose of publishing submissions. As such, contact and demographic information has been removed, and handwritten submissions have been transcribed.

Submitter details:

Organisation (if applicable):

Local Board: Ōrākei

Your feedback

1a. Which option do you prefer for the overall direction for council's Long-term Plan?

Do more (increase council services/ investment), with higher rates increases and more debt

1b. What would you like Auckland Council to do more or less of?

Transport	Do more
Water	As proposed
City and local development	Do more
Environment and regulation	Do more
Parks and Community	Do more
Economic and cultural development	Do more
Council support	As proposed

1c. Is there anything else you would like Auckland Council to do more of that you would be prepared to pay more for?

AT should charge people for periods of time not per ride. This is VERY common in other cities.

What I mean is that when I swipe on with my hop card, give me 2 hours of grace to use another bus/train after tagging on. Instead I get penalised by the fact there isn't a



more direct route- having to pay additional funds for the lack inefficient routes (having to take multiple busses/trains) makes me just want to drive my car.

1d. Is there anything else you would like Auckland Council to do less of so that you could pay less?

2. What do you think of the transport proposal?

Do not support most of the proposal

Tell us why:

2a. Is there anything you would spend more on?

2b. Is there anything you would spend less on?

3. Which options do you support for the North Harbour Stadium?

I don't know

Tell us why:

4a. What is your preference on the proposal to establish an Auckland Future Fund and transfer Auckland Council's shareholding in Auckland International Airport Limited (AIAL) into this fund (enabling the shares to be sold)?

Don't proceed with establishing an Auckland Future Fund and transferring AIAL shareholding

Tell us why:

4b. Which option do you prefer for the future of Port of Auckland?



#9901



Retain underlying council ownership of port land and wharves, and continue council group operation of the port (through Port of Auckland Limited), and implement the plan to deliver improved profitability and more dividends to council

Tell us here:

4c. If the council group continues to operate the Port of Auckland how would you prefer the profits and dividends to be used?

Tell us here:

4d. Do you have any feedback on any other part of the proposal?

Tell us here:

5a. What option do you prefer for Captain Cook and Marsden wharves?

No change – leave Captain Cook and Marsden wharves to be managed as part of the port operations

Tell us why:

5b. What option do you prefer for Bledisloe Terminal?

I don't know

Tell us why:

6a. What do you think of these proposals?

Resume the **Natural Environment Targeted Rate (NETR)** and extend it to 2034/2035 so we can continue to invest in the protection of native ecosystems and species. This

I don't know



#9901



increases rates for the average value residential property by around \$20.04 and \$152.71 for the average value business property.	
Resume the Water Quality Targeted Rate (WQTR) and extend it to 2034/2035 at a level to only cover the annual programme operating and interest costs. This ensures that we can continue to fund the water quality improvements in harbours and streams across the region, at a lower amount for next year than previously planned. This reduces this rate from what was previously planned for the average value residential property by around \$6.53 and \$17.10 for the average value business property.	
Broaden the description of bus services funded by the Climate Action Transport Targeted Rate (CATTR) to reduce the need to consult each year for minor changes to the bus programme (any changes to the settings of the CATTR would still require consultation).	
Discontinue the Long Term Differential Strategy which gradually lowers the share of general rates paid by businesses and raises the share paid by other ratepayers. We also propose to raise the share businesses pay of the NETR, WQTR, and CATTR to align to the general rate.	
Re-introduce recycling charges for schools .	
Continue the planned roll out of rates funded refuse collection to the North Shore, Waitākere and Papakura in 2024/2025, and Franklin and Rodney in 2025/2026, replacing the current pay as you throw service, and consequent rates change.	
Introduce the Franklin Local Board Paths Targeted Rate of \$52 per SUIP (Separately Used or Inhabited Part) to provide increased investment in paths in the Franklin Local Board area.	
Change the Rodney Drainage Districts Targeted Rate to reflect public feedback and updated analysis of the benefits to properties and boundaries.	



#9901



Increase the **Waitākere Rural Sewerage Targeted Rate** from \$296.75 to \$336.80 (per year) for the 2024/2025, 2025/2026, and 2026/2027 years to maintain cost recovery in the three-year contract cycle, and avoid an annual subsidy of around \$117,000 from general rates, with the next cost review scheduled for the 2027/2028 year.

6b. Do you have any other feedback on the proposals in question 6a, the changes to our Revenue and Financing Policy, or other changes to fees and charges?

Local board priorities

7a. Which local board area does your feedback relate to?

Ōrākei

Ōrākei Local Board Priorities

7b. What do you think of our proposed priorities for Ōrākei in 2024/2025?

I don't know

More specifically, what do you think of each priority we've listed above?

Complete the seismic strengthening of the Remuera Library	I don't know
Progress the Meadowbank Community Centre development.	
Assess the reactivation of facilities at Tagalad Reserve and work towards providing access for the community.	
Continue to work with our many community volunteers to eradicate plant and animal pests in our natural environment, including at Pourewa Valley and in our many beautiful parks and urban forests, and support other	



#9901



environmental activities, for example, the Environmental Forum.	
Continue local initiatives to enhance neighbourhood connections and increase safety.	
Fund and support local events to showcase our spaces and benefit local residents and businesses.	
Continue to engage and better support our diverse communities and organisations, such as Auckland East Community Network and Youth of Ōrākei.	
Maintain efforts to monitor and improve water quality in our local waterways.	
Develop options and projects for a community facilities targeted rate for the financial year 2025/2026.	
Investigate ways to enhance council facilities in Ellerslie to better meet the needs of the local community.	

Tell us why

7c. What do you think of the Ōrākei proposed priorities for the 10-year budget 2024-2034?

8. Do you have any other comments?



Long-term Plan 2024-2034

Note: this simplified version of the feedback form has been created for the purpose of publishing submissions. As such, contact and demographic information has been removed, and handwritten submissions have been transcribed.

Submitter details:

Organisation (if applicable):

Local Board: Ōrākei

Your feedback

1a. Which option do you prefer for the overall direction for council's Long-term Plan?

Proceed with the central proposal

1b. What would you like Auckland Council to do more or less of?

Transport	Do more
Water	As proposed
City and local development	Do more
Environment and regulation	Do less
Parks and Community	Do less
Economic and cultural development	Do more
Council support	As proposed

1c. Is there anything else you would like Auckland Council to do more of that you would be prepared to pay more for?

1d. Is there anything else you would like Auckland Council to do less of so that you could pay less?

2. What do you think of the transport proposal?



#9918



Support most of the proposal

Tell us why:

2a. Is there anything you would spend more on?

An expansion of the rail network in cross directions to the normal commuter rail system. This could be achieved with a ring connecting mount Albert to Elleslie

2b. Is there anything you would spend less on?

3. Which options do you support for the North Harbour Stadium?

Keep the stadium precinct as it is

Tell us why:

Spending more on recreational activities doesn't make sense to me when there is a need to reduce costs for those hardest hit by the cost of living crisis. But such crises are temporary so I do not support transferring ownership which would compromise Aucklanders ability to enjoy the facilities in the future.

4a. What is your preference on the proposal to establish an Auckland Future Fund and transfer Auckland Council's shareholding in Auckland International Airport Limited (AIAL) into this fund (enabling the shares to be sold)?

Don't proceed with establishing an Auckland Future Fund and transferring AIAL shareholding

Tell us why:

4b. Which option do you prefer for the future of Port of Auckland?



#9918



Retain underlying council ownership of port land and wharves, and continue council group operation of the port (through Port of Auckland Limited), and implement the plan to deliver improved profitability and more dividends to council

Tell us here:

4c. If the council group continues to operate the Port of Auckland how would you prefer the profits and dividends to be used?

Continue to use it to fund council services

Tell us here:

4d. Do you have any feedback on any other part of the proposal?

Tell us here:

5a. What option do you prefer for Captain Cook and Marsden wharves?

No change – leave Captain Cook and Marsden wharves to be managed as part of the port operations

Tell us why:

5b. What option do you prefer for Bledisloe Terminal?

Keep Bledisloe Terminal as a Port of Auckland operational area

Tell us why:

6a. What do you think of these proposals?

Resume the **Natural Environment Targeted Rate (NETR)** and extend it to 2034/2035 so we can continue to invest in

Support



#9918



the protection of native ecosystems and species. This increases rates for the average value residential property by around \$20.04 and \$152.71 for the average value business property.	
Resume the Water Quality Targeted Rate (WQTR) and extend it to 2034/2035 at a level to only cover the annual programme operating and interest costs. This ensures that we can continue to fund the water quality improvements in harbours and streams across the region, at a lower amount for next year than previously planned. This reduces this rate from what was previously planned for the average value residential property by around \$6.53 and \$17.10 for the average value business property.	Support
Broaden the description of bus services funded by the Climate Action Transport Targeted Rate (CATTR) to reduce the need to consult each year for minor changes to the bus programme (any changes to the settings of the CATTR would still require consultation).	Support
Discontinue the Long Term Differential Strategy which gradually lowers the share of general rates paid by businesses and raises the share paid by other ratepayers. We also propose to raise the share businesses pay of the NETR, WQTR, and CATTR to align to the general rate.	Do not support
Re-introduce recycling charges for schools .	Do not support
Continue the planned roll out of rates funded refuse collection to the North Shore, Waitākere and Papakura in 2024/2025, and Franklin and Rodney in 2025/2026, replacing the current pay as you throw service, and consequent rates change.	Support
Introduce the Franklin Local Board Paths Targeted Rate of \$52 per SUIP (Separately Used or Inhabited Part) to provide increased investment in paths in the Franklin Local Board area.	
Change the Rodney Drainage Districts Targeted Rate to reflect public feedback and updated analysis of the benefits to properties and boundaries.	Support



#9918



Increase the **Waitākere Rural Sewerage Targeted Rate** from \$296.75 to \$336.80 (per year) for the 2024/2025, 2025/2026, and 2026/2027 years to maintain cost recovery in the three-year contract cycle, and avoid an annual subsidy of around \$117,000 from general rates, with the next cost review scheduled for the 2027/2028 year.

Support

6b. Do you have any other feedback on the proposals in question 6a, the changes to our Revenue and Financing Policy, or other changes to fees and charges?

Local board priorities

7a. Which local board area does your feedback relate to?

Ōrākei

Ōrākei Local Board Priorities

7b. What do you think of our proposed priorities for Ōrākei in 2024/2025?

I support most priorities

More specifically, what do you think of each priority we've listed above?

Complete the seismic strengthening of the Remuera Library	Not Important
Progress the Meadowbank Community Centre development.	Fairly Important
Assess the reactivation of facilities at Tagalad Reserve and work towards providing access for the community.	Fairly Important
Continue to work with our many community volunteers to eradicate plant and animal pests in our natural environment, including at Pourewa Valley and in our many beautiful parks and urban forests, and support other	Very Important



#9918



environmental activities, for example, the Environmental Forum.	
Continue local initiatives to enhance neighbourhood connections and increase safety.	Fairly Important
Fund and support local events to showcase our spaces and benefit local residents and businesses.	Fairly Important
Continue to engage and better support our diverse communities and organisations, such as Auckland East Community Network and Youth of Ōrākei.	Very Important
Maintain efforts to monitor and improve water quality in our local waterways.	Fairly Important
Develop options and projects for a community facilities targeted rate for the financial year 2025/2026.	Very Important
Investigate ways to enhance council facilities in Ellerslie to better meet the needs of the local community.	Fairly Important

Tell us why

7c. What do you think of the Ōrākei proposed priorities for the 10-year budget 2024-2034?

8. Do you have any other comments?



Long-term Plan 2024-2034

Note: this simplified version of the feedback form has been created for the purpose of publishing submissions. As such, contact and demographic information has been removed, and handwritten submissions have been transcribed.

Submitter details:

Organisation (if applicable):

Local Board: Ōrākei

Your feedback

1a. Which option do you prefer for the overall direction for council's Long-term Plan?

Proceed with the central proposal

1b. What would you like Auckland Council to do more or less of?

Transport	Do more
Water	Do more
City and local development	As proposed
Environment and regulation	As proposed
Parks and Community	As proposed
Economic and cultural development	Do less
Council support	As proposed

1c. Is there anything else you would like Auckland Council to do more of that you would be prepared to pay more for?

1d. Is there anything else you would like Auckland Council to do less of so that you could pay less?

2. What do you think of the transport proposal?



#9939



Support all of the proposal

Tell us why:

2a. Is there anything you would spend more on?

2b. Is there anything you would spend less on?

3. Which options do you support for the North Harbour Stadium?

Tell us why:

4a. What is your preference on the proposal to establish an Auckland Future Fund and transfer Auckland Council's shareholding in Auckland International Airport Limited (AIAL) into this fund (enabling the shares to be sold)?

Proceed with the proposal

Tell us why:

Makes financial sense to diversify investment

4b. Which option do you prefer for the future of Port of Auckland?

Retain underlying council ownership of port land and wharves, and lease the operation of the port for a period of about 35 years and use the upfront payment from the lease to invest in the proposed Auckland Future Fund

Tell us here:

I see financial sense in making more profit from the asset and the one of up front amount will return more in the early cash strapped years.



#9939



I do have concerns that this money won't be spent on one of projects/disasters as the previous sale of airport shares has been.

I also have concerns that a foreign operator will increase shipping costs to businesses causing inflation and possibly failure of importing businesses. It would be good if this can be managed via condition in the lease.

I would hope that any other potentially negative impacts can also be managed via conditions in the lease contract.

4c. If the council group continues to operate the Port of Auckland how would you prefer the profits and dividends to be used?

Continue to use it to fund council services

Tell us here:

The way I see it if you have to put it to a future fund you are going to be even more cash strapped and this may result in exorbitant rates increases.

4d. Do you have any feedback on any other part of the proposal?

Tell us here:

5a. What option do you prefer for Captain Cook and Marsden wharves?

Proceed with the proposal to transfer Captain Cook and Marsden wharves from the port to Auckland Council so they can be used for something else that provides public benefit.

Tell us why:

5b. What option do you prefer for Bledisloe Terminal?

Keep Bledisloe Terminal as a Port of Auckland operational area

Tell us why:



#9939

**6a. What do you think of these proposals?**

Resume the Natural Environment Targeted Rate (NETR) and extend it to 2034/2035 so we can continue to invest in the protection of native ecosystems and species. This increases rates for the average value residential property by around \$20.04 and \$152.71 for the average value business property.	Do not support
Resume the Water Quality Targeted Rate (WQTR) and extend it to 2034/2035 at a level to only cover the annual programme operating and interest costs. This ensures that we can continue to fund the water quality improvements in harbours and streams across the region, at a lower amount for next year than previously planned. This reduces this rate from what was previously planned for the average value residential property by around \$6.53 and \$17.10 for the average value business property.	Support
Broaden the description of bus services funded by the Climate Action Transport Targeted Rate (CATTR) to reduce the need to consult each year for minor changes to the bus programme (any changes to the settings of the CATTR would still require consultation).	Support
Discontinue the Long Term Differential Strategy which gradually lowers the share of general rates paid by businesses and raises the share paid by other ratepayers. We also propose to raise the share businesses pay of the NETR, WQTR, and CATTR to align to the general rate.	Support
Re-introduce recycling charges for schools .	I don't know
Continue the planned roll out of rates funded refuse collection to the North Shore, Waitākere and Papakura in 2024/2025, and Franklin and Rodney in 2025/2026, replacing the current pay as you throw service, and consequent rates change.	Support
Introduce the Franklin Local Board Paths Targeted Rate of \$52 per SUIP (Separately Used or Inhabited Part) to provide increased investment in paths in the Franklin Local Board area.	



#9939



Change the Rodney Drainage Districts Targeted Rate to reflect public feedback and updated analysis of the benefits to properties and boundaries.	Support
Increase the Waitākere Rural Sewerage Targeted Rate from \$296.75 to \$336.80 (per year) for the 2024/2025, 2025/2026, and 2026/2027 years to maintain cost recovery in the three-year contract cycle, and avoid an annual subsidy of around \$117,000 from general rates, with the next cost review scheduled for the 2027/2028 year.	Support

6b. Do you have any other feedback on the proposals in question 6a, the changes to our Revenue and Financing Policy, or other changes to fees and charges?

Local board priorities

7a. Which local board area does your feedback relate to?

Ōrākei

Ōrākei Local Board Priorities

7b. What do you think of our proposed priorities for Ōrākei in 2024/2025?

I support most priorities

More specifically, what do you think of each priority we've listed above?

Complete the seismic strengthening of the Remuera Library	Not Important
Progress the Meadowbank Community Centre development.	Fairly Important
Assess the reactivation of facilities at Tagalad Reserve and work towards providing access for the community.	Very Important



#9939



Continue to work with our many community volunteers to eradicate plant and animal pests in our natural environment, including at Pourewa Valley and in our many beautiful parks and urban forests, and support other environmental activities, for example, the Environmental Forum.	Very Important
Continue local initiatives to enhance neighbourhood connections and increase safety.	Very Important
Fund and support local events to showcase our spaces and benefit local residents and businesses.	Very Important
Continue to engage and better support our diverse communities and organisations, such as Auckland East Community Network and Youth of Ōrākei.	Very Important
Maintain efforts to monitor and improve water quality in our local waterways.	Very Important
Develop options and projects for a community facilities targeted rate for the financial year 2025/2026.	Fairly Important
Investigate ways to enhance council facilities in Ellerslie to better meet the needs of the local community.	I don't know

Tell us why

7c. What do you think of the Ōrākei proposed priorities for the 10-year budget 2024-2034?

8. Do you have any other comments?

I disagree with the "fairer" funding policy. I believe it will lead to ward areas that have large number of existing assets having to let the assets deteriorate due to lack of funding for maintenance and this will ultimately end up costing more.



#9939



I also feel that there are central areas with assets that are used by a much broader range of ratepayers than just those in their ward.

In the Orakei Ward the beaches attract visitors from all of Auckland and abroad and likewise some large sports facilities attract users from other ward areas.

Where there are existing great Council assets they need to be maintained and enhanced as a priority.



Long-term Plan 2024-2034

Note: this simplified version of the feedback form has been created for the purpose of publishing submissions. As such, contact and demographic information has been removed, and handwritten submissions have been transcribed.

Submitter details:

Organisation (if applicable):

Local Board: Ōrākei

Your feedback

1a. Which option do you prefer for the overall direction for council's Long-term Plan?

Do less (reduce council services/ investment), lower rates increases and less debt

1b. What would you like Auckland Council to do more or less of?

Transport	Do less
Water	Do less
City and local development	Do less
Environment and regulation	Do less
Parks and Community	Do less
Economic and cultural development	Do less
Council support	Do less

1c. Is there anything else you would like Auckland Council to do more of that you would be prepared to pay more for?

The Council has already increased rates and we've received less service. Why would we pay even more for less service and incompetence? Despite spending millions on railways and track replacements, the system still isn't running as promised. Perhaps we need to seek investment from overseas to get better value for the rate payers e.g.



#9953



rail . Consider the introduction of stamp duty for purchasing property and capital gains tax to generate revenue rather than constantly increasing rates.

1d. Is there anything else you would like Auckland Council to do less of so that you could pay less?

The cone guys spend a lot of time putting out cones when no work is being undertaken, those that spray weed killer on the streets should be ceased. People should take responsibility for cleaning their own verge, not the council. We agree with picking the rubbish up every fortnight if it saves money. Get rid of the scrap bin it's a waste of money - we'd rather pay \$77 less on our rates. Cease projects that are over budget and review all council contracts to ensure value for money. It's clear that NZ companies are not up to delivering big projects - low quality and overspent is a consistent theme.

2. What do you think of the transport proposal?

Do not support most of the proposal

Tell us why:

All proposals will make this city go backwards. It will become the most expensive city in the world to live. All infrastructure needs to add value, not be excessively expensive compared to overseas projects of like rails and roads.

2a. Is there anything you would spend more on?

No, we shouldn't be spending any more, but we should be reviewing current contracts to ensure value for money.

2b. Is there anything you would spend less on?

Stop using NZ contractors who cannot deliver on time or budget. Consider overseas contractors with a track record of success, especially roads and rail, who have the skills and experience to complete the projects, working with NZ contractors to build their skills.

3. Which options do you support for the North Harbour Stadium?



#9953



Other

Tell us why:

Get rid of it. It's a money pit that isn't adding value. Sell it off to a developer and cut losses.

4a. What is your preference on the proposal to establish an Auckland Future Fund and transfer Auckland Council's shareholding in Auckland International Airport Limited (AIAL) into this fund (enabling the shares to be sold)?

Proceed with the proposal

Tell us why:

Diversification is safer, less risk and allows flexibility in accessing resources.

4b. Which option do you prefer for the future of Port of Auckland?

Retain underlying council ownership of port land and wharves, and lease the operation of the port for a period of about 35 years and use the upfront payment from the lease to invest in the proposed Auckland Future Fund

Tell us here:

Consider moving the port and redeveloping the waterfront for housing, etc.

4c. If the council group continues to operate the Port of Auckland how would you prefer the profits and dividends to be used?

Invest in the proposed Auckland Future Fund

Tell us here:

Auckland Future Fund could oversee council service funding on a case by case basis via dividends, etc.



#9953



4d. Do you have any feedback on any other part of the proposal?

Tell us here:

We need to live within our means. We've been without the Festivals for the past 4 years, stop investing in these type of activities. We're a small nation, with limited resources, stop trying to be what we are not - a "big city". It's no wonder the city is "dead", no public transport (trains) on most weekends, rail closures, delays, cancellations are a frequent occurrence, every week. Non-stop construction, difficulty accessing the city (can't drive, can't train, buses are stuck in traffic).

5a. What option do you prefer for Captain Cook and Marsden wharves?

Proceed with the proposal to transfer Captain Cook and Marsden wharves from the port to Auckland Council so they can be used for something else that provides public benefit.

Tell us why:

The port is not in the right place, it should be moved to the west coast of Auckland.

5b. What option do you prefer for Bledisloe Terminal?

Transfer Bledisloe Terminal to council to be used for something else, that provides public benefit, within 15 years

Tell us why:

The port is not in the right place, it should be moved to the west coast of Auckland

6a. What do you think of these proposals?

Resume the **Natural Environment Targeted Rate (NETR)** and extend it to 2034/2035 so we can continue to invest in the protection of native ecosystems and species. This increases rates for the average value residential property by around \$20.04 and \$152.71 for the average value business property.

Support



#9953



Resume the Water Quality Targeted Rate (WQTR) and extend it to 2034/2035 at a level to only cover the annual programme operating and interest costs. This ensures that we can continue to fund the water quality improvements in harbours and streams across the region, at a lower amount for next year than previously planned. This reduces this rate from what was previously planned for the average value residential property by around \$6.53 and \$17.10 for the average value business property.	Support
Broaden the description of bus services funded by the Climate Action Transport Targeted Rate (CATTR) to reduce the need to consult each year for minor changes to the bus programme (any changes to the settings of the CATTR would still require consultation).	Do not support
Discontinue the Long Term Differential Strategy which gradually lowers the share of general rates paid by businesses and raises the share paid by other ratepayers. We also propose to raise the share businesses pay of the NETR, WQTR, and CATTR to align to the general rate.	Do not support
Re-introduce recycling charges for schools .	Do not support
Continue the planned roll out of rates funded refuse collection to the North Shore, Waitākere and Papakura in 2024/2025, and Franklin and Rodney in 2025/2026, replacing the current pay as you throw service, and consequent rates change.	Support
Introduce the Franklin Local Board Paths Targeted Rate of \$52 per SUIP (Separately Used or Inhabited Part) to provide increased investment in paths in the Franklin Local Board area.	
Change the Rodney Drainage Districts Targeted Rate to reflect public feedback and updated analysis of the benefits to properties and boundaries.	Support
Increase the Waitākere Rural Sewerage Targeted Rate from \$296.75 to \$336.80 (per year) for the 2024/2025, 2025/2026, and 2026/2027 years to maintain cost recovery in the three-year contract cycle, and avoid an annual subsidy of	Support



#9953



around \$117,000 from general rates, with the next cost review scheduled for the 2027/2028 year.

6b. Do you have any other feedback on the proposals in question 6a, the changes to our Revenue and Financing Policy, or other changes to fees and charges?

We are unable to comment as it is not clear what this proposal entails.

Local board priorities

7a. Which local board area does your feedback relate to?

Ōrākei

Ōrākei Local Board Priorities

7b. What do you think of our proposed priorities for Ōrākei in 2024/2025?

I do not support most priorities

More specifically, what do you think of each priority we've listed above?

Complete the seismic strengthening of the Remuera Library	Not Important
Progress the Meadowbank Community Centre development.	Not Important
Assess the reactivation of facilities at Tagalad Reserve and work towards providing access for the community.	Not Important
Continue to work with our many community volunteers to eradicate plant and animal pests in our natural environment, including at Pourewa Valley and in our many beautiful parks and urban forests, and support other environmental activities, for example, the Environmental Forum.	Not Important



#9953



Continue local initiatives to enhance neighbourhood connections and increase safety.	Fairly Important
Fund and support local events to showcase our spaces and benefit local residents and businesses.	Not Important
Continue to engage and better support our diverse communities and organisations, such as Auckland East Community Network and Youth of Ōrākei.	Not Important
Maintain efforts to monitor and improve water quality in our local waterways.	Very Important
Develop options and projects for a community facilities targeted rate for the financial year 2025/2026.	Not Important
Investigate ways to enhance council facilities in Ellerslie to better meet the needs of the local community.	Not Important

Tell us why

We need to live within our means.

7c. What do you think of the Ōrākei proposed priorities for the 10-year budget 2024-2034?

Many of the priorities could be delayed or are not necessary.

8. Do you have any other comments?

We should reduce local board funding and reconsider the Auckland Council structure to reduce costs. A rate review should be undertaken to increase rates for those who have a much lower CV than what their property is actually worth.



Long-term Plan 2024-2034

Note: this simplified version of the feedback form has been created for the purpose of publishing submissions. As such, contact and demographic information has been removed, and handwritten submissions have been transcribed.

Submitter details:

Organisation (if applicable):

Local Board: Ōrākei

Your feedback

1a. Which option do you prefer for the overall direction for council's Long-term Plan?

Do more (increase council services/ investment), with higher rates increases and more debt

1b. What would you like Auckland Council to do more or less of?

Transport	Do less
Water	As proposed
City and local development	Do less
Environment and regulation	Do less
Parks and Community	Do less
Economic and cultural development	Do less
Council support	Do less

1c. Is there anything else you would like Auckland Council to do more of that you would be prepared to pay more for?

After-school activities for the young people.

1d. Is there anything else you would like Auckland Council to do less of so that you could pay less?



#9991



Less money spent on environment management. No more council workers having little sleeps in their vans instead of tending the trees and parks.

2. What do you think of the transport proposal?

Support all of the proposal

Tell us why:

You will never get people out of their cars so stop pretending that they will catch buses and trains. Fast lanes are a good idea and forget trying to get people catching trains. Raised pedestrian crossings and cycleways are a waste of money, hardly any use is made of the cycleways. Plus, a health study should be made of how healthy it is to ride a bike. Think about the effect of mens' groins.....

2a. Is there anything you would spend more on?

More passing lanes with a higher speed limit.

2b. Is there anything you would spend less on?

Cycleways

3. Which options do you support for the North Harbour Stadium?

Consider redeveloping the stadium precinct

Tell us why:

A very small proportion of people have any use for a stadium. Stop pretending we are a sporting nation and need so many stadiums, it's just not the case.

4a. What is your preference on the proposal to establish an Auckland Future Fund and transfer Auckland Council's shareholding in Auckland International Airport Limited (AIAL) into this fund (enabling the shares to be sold)?



#9991



Don't proceed with establishing an Auckland Future Fund and transferring AIAL shareholding

Tell us why:

It's now that the money should be spent, not some pipe-dream fantasy about the future. The AIAL is the peoples' money and should never be sold or transferred into any new entity.

4b. Which option do you prefer for the future of Port of Auckland?

Retain underlying council ownership of port land and wharves, and continue council group operation of the port (through Port of Auckland Limited), and implement the plan to deliver improved profitability and more dividends to council

Tell us here:

The port of Auckland must never be allowed to have any other entity in charge of the operation. 35 - 40 years is a ridiculously long time to enter into leasing the port. This looks like Ports of Auckland is being railroaded by an overseas entity who wishes to control the port and alarm bells are ringing. Do not allow any overseas entity to control our Auckland wharves.

4c. If the council group continues to operate the Port of Auckland how would you prefer the profits and dividends to be used?

Continue to use it to fund council services

Tell us here:

It's obvious that the proceeds should be used to fund council services.

4d. Do you have any feedback on any other part of the proposal?

Tell us here:

Auckland Port Land should always be held in the hands of NZ'ers



#9991



5a. What option do you prefer for Captain Cook and Marsden wharves?

Proceed with the proposal to transfer Captain Cook and Marsden wharves from the port to Auckland Council so they can be used for something else that provides public benefit.

Tell us why:

It is right of all NZ'ers to be able to access the sea at all points. If this means that Auckland Council has to have the control, then that is how it should go.

5b. What option do you prefer for Bledisloe Terminal?

Transfer Bledisloe Terminal to council to be used for something else, that provides public benefit, within 15 years

Tell us why:

Why so long i.e .15 years?? Look at Wellington, where the public has total access to the waterfron, that being their right. What's the hold up with Auckland allowing the same rights to the public?

6a. What do you think of these proposals?

Resume the Natural Environment Targeted Rate (NETR) and extend it to 2034/2035 so we can continue to invest in the protection of native ecosystems and species. This increases rates for the average value residential property by around \$20.04 and \$152.71 for the average value business property.	Support
Resume the Water Quality Targeted Rate (WQTR) and extend it to 2034/2035 at a level to only cover the annual programme operating and interest costs. This ensures that we can continue to fund the water quality improvements in harbours and streams across the region, at a lower amount for next year than previously planned. This reduces this rate from what was previously planned for the average value residential property by around \$6.53 and \$17.10 for the average value business property.	Support



#9991



Broaden the description of bus services funded by the Climate Action Transport Targeted Rate (CATTR) to reduce the need to consult each year for minor changes to the bus programme (any changes to the settings of the CATTR would still require consultation).	Do not support
Discontinue the Long Term Differential Strategy which gradually lowers the share of general rates paid by businesses and raises the share paid by other ratepayers. We also propose to raise the share businesses pay of the NETR, WQTR, and CATTR to align to the general rate.	Do not support
Re-introduce recycling charges for schools .	Do not support
Continue the planned roll out of rates funded refuse collection to the North Shore, Waitākere and Papakura in 2024/2025, and Franklin and Rodney in 2025/2026, replacing the current pay as you throw service, and consequent rates change.	Do not support
Introduce the Franklin Local Board Paths Targeted Rate of \$52 per SUIP (Separately Used or Inhabited Part) to provide increased investment in paths in the Franklin Local Board area.	
Change the Rodney Drainage Districts Targeted Rate to reflect public feedback and updated analysis of the benefits to properties and boundaries.	Support
Increase the Waitākere Rural Sewerage Targeted Rate from \$296.75 to \$336.80 (per year) for the 2024/2025, 2025/2026, and 2026/2027 years to maintain cost recovery in the three-year contract cycle, and avoid an annual subsidy of around \$117,000 from general rates, with the next cost review scheduled for the 2027/2028 year.	Support

6b. Do you have any other feedback on the proposals in question 6a, the changes to our Revenue and Financing Policy, or other changes to fees and charges?



Local board priorities

7a. Which local board area does your feedback relate to?

Albert-Eden

Albert-Eden Local Board Priorities

7b. What do you think of our proposed priorities for Albert-Eden in 2024/2025?

I support most priorities

More specifically, what do you think of each priority we've listed above?

Celebrating different people and cultures, bringing people together with fun and engaging activities, and reducing barriers for those who might struggle to connect with council or others in the community.	Not Important
Continuing our environmental work through tree planting, parks restoration, supporting volunteer pest control and planting groups and helping community climate action through our Climate Activator.	Very Important
Planning for how our parks and open space can respond to growth, making the most of what we have, balancing different uses and connecting green spaces together.	Fairly Important
Supporting our community groups with funding, information, learning new skills and building their capability and networks.	Not Important
Settling in at the new, medium-term location for the Pt Chevalier library and continuing to investigate what the long-term library solution might be and how we will fund it.	Fairly Important
Working with the community on activations in the Mt Albert Civic Square.	Not Important



#9991



Making our parks rubbish-bin free to minimise waste and improve environmental and climate outcomes.

Fairly Important

Tell us why

7c. What do you think of the Albert-Eden proposed priorities for the 10-year budget 2024-2034?

OK

8. Do you have any other comments?

Total accountability and no wages board members, only expenses.



Long-term Plan 2024-2034

Note: this simplified version of the feedback form has been created for the purpose of publishing submissions. As such, contact and demographic information has been removed, and handwritten submissions have been transcribed.

Submitter details:

Organisation (if applicable):

Local Board: Ōrākei

Your feedback

1a. Which option do you prefer for the overall direction for council’s Long-term Plan?

Do less (reduce council services/ investment), lower rates increases and less debt

1b. What would you like Auckland Council to do more or less of?

Transport	Do less
Water	As proposed
City and local development	Do less
Environment and regulation	Do less
Parks and Community	As proposed
Economic and cultural development	As proposed
Council support	As proposed

1c. Is there anything else you would like Auckland Council to do more of that you would be prepared to pay more for?

More Rooding focus for Vehicles. More vehicle lanes and access as well of more understanding that we topographically limited. More understanding that no overseas models work for Auckland's layout. Also enforce more rules around housing developments where rooms equals parking spaces on site with a minimum of 4 parks



#10000



per 3 bed + house. Insist on ALL new developments have solar panels and water tank recycling.

1d. Is there anything else you would like Auckland Council to do less of so that you could pay less?

Less speed humps, less speed bump pedestrian crossings, less Bike lanes that don't get used by the intended (arrogant) users, less removal of street parking because developments don't allow enough parking for vehicles. Less head in the sand mentality over insisting that everyone works in one place, and doesn't travel anywhere to do anything personal other than walking distance. There are other ways of being green.

2. What do you think of the transport proposal?

Support all of the proposal

Tell us why:

The raised pedestrian crossings (and proliferation of more crossings in the wrong place) has been an unmitigated costing disaster. Extremely badly thought out in the name of "safety" and the lowest common denominator. The green push for electric cars which are heavier and thus damage the roads more has not been factored into maintaining road surfaces. Cycle lanes are mostly useless and are almost always vacant. Dedicated bus lanes have sometimes worked but at the expense of slowing traffic. The "forced greening" of trying to make the public accept poor public transport has done nothing but backfire. And this will not be tabled because no doubt it will be seen as anti-green. This is not the case, green needs to be a choice not a requirement.

2a. Is there anything you would spend more on?

Quality of road surfacing. The cheapest is not the best, invest in the best with guarantees of less disruption.

2b. Is there anything you would spend less on?

Any cycle lane, raised pedestrian crossing, and slow flow initiatives (speed bumps, slow zones, extra crossings) This has not categorically shown any reduction in accidents when compared with population growth.



#10000



3. Which options do you support for the North Harbour Stadium?

Consider redeveloping the stadium precinct, Change the operational management

Tell us why:

Refocus its usage and make it easier to use with a greater mandate for more events

4a. What is your preference on the proposal to establish an Auckland Future Fund and transfer Auckland Council's shareholding in Auckland International Airport Limited (AIAL) into this fund (enabling the shares to be sold)?

Don't proceed with establishing an Auckland Future Fund and transferring AIAL shareholding

Tell us why:

Get back in the black first.

4b. Which option do you prefer for the future of Port of Auckland?

Retain underlying council ownership of port land and wharves, and continue council group operation of the port (through Port of Auckland Limited), and implement the plan to deliver improved profitability and more dividends to council

Tell us here:

You are nuts if you think closing the Port is the answer. The transport infrastructure needed to bring in everything that Auckland needs and maintain it within the Auckland boundary would take away all your perceived "savings".

4c. If the council group continues to operate the Port of Auckland how would you prefer the profits and dividends to be used?

Invest in the proposed Auckland Future Fund

Tell us here:



#10000



Council services need a good hard look to reduce the fat and entitlement that currently comes with the roles. Services have a duty of care to the ratepayers, not their political or emotional needs. What ratepayers want should always be the ultimate driver

4d. Do you have any feedback on any other part of the proposal?

Tell us here:

N/A

5a. What option do you prefer for Captain Cook and Marsden wharves?

No change – leave Captain Cook and Marsden wharves to be managed as part of the port operations

Tell us why:

There is no need to spend the money on a White Elephant. Because of its location it can only be a destination, there is not the population nearby to utilise this area on a regular basis when you already have Wynyard Quarter to develop and finish, assisted by a future (Govt funded) second harbour crossing. And Britomart is severely hampered by single train lines and thus not conducive to loads of train movements to move people in and out of the area.

5b. What option do you prefer for Bledisloe Terminal?

Keep Bledisloe Terminal as a Port of Auckland operational area

Tell us why:

More head in the sand thinking. A growing population needs more importation for our Island Nation. More goods means more profits for the port.

6a. What do you think of these proposals?

Resume the **Natural Environment Targeted Rate (NETR)** and extend it to 2034/2035 so we can continue to invest in the protection of native ecosystems and species. This

Do not support



#10000



increases rates for the average value residential property by around \$20.04 and \$152.71 for the average value business property.	
Resume the Water Quality Targeted Rate (WQTR) and extend it to 2034/2035 at a level to only cover the annual programme operating and interest costs. This ensures that we can continue to fund the water quality improvements in harbours and streams across the region, at a lower amount for next year than previously planned. This reduces this rate from what was previously planned for the average value residential property by around \$6.53 and \$17.10 for the average value business property.	Support
Broaden the description of bus services funded by the Climate Action Transport Targeted Rate (CATTR) to reduce the need to consult each year for minor changes to the bus programme (any changes to the settings of the CATTR would still require consultation).	Do not support
Discontinue the Long Term Differential Strategy which gradually lowers the share of general rates paid by businesses and raises the share paid by other ratepayers. We also propose to raise the share businesses pay of the NETR, WQTR, and CATTR to align to the general rate.	Do not support
Re-introduce recycling charges for schools .	Do not support
Continue the planned roll out of rates funded refuse collection to the North Shore, Waitākere and Papakura in 2024/2025, and Franklin and Rodney in 2025/2026, replacing the current pay as you throw service, and consequent rates change.	Do not support
Introduce the Franklin Local Board Paths Targeted Rate of \$52 per SUIP (Separately Used or Inhabited Part) to provide increased investment in paths in the Franklin Local Board area.	
Change the Rodney Drainage Districts Targeted Rate to reflect public feedback and updated analysis of the benefits to properties and boundaries.	Support



#10000



Increase the **Waitākere Rural Sewerage Targeted Rate** from \$296.75 to \$336.80 (per year) for the 2024/2025, 2025/2026, and 2026/2027 years to maintain cost recovery in the three-year contract cycle, and avoid an annual subsidy of around \$117,000 from general rates, with the next cost review scheduled for the 2027/2028 year.

Support

6b. Do you have any other feedback on the proposals in question 6a, the changes to our Revenue and Financing Policy, or other changes to fees and charges?

The LTDR statement is deliberately sneaky and misleading, its proposal assumes all the previous statements are agreed with in order to agree to it. Very poor.

Local board priorities

7a. Which local board area does your feedback relate to?

Ōrākei

Ōrākei Local Board Priorities

7b. What do you think of our proposed priorities for Ōrākei in 2024/2025?

I support most priorities

More specifically, what do you think of each priority we've listed above?

Complete the seismic strengthening of the Remuera Library	Fairly Important
Progress the Meadowbank Community Centre development.	Not Important
Assess the reactivation of facilities at Tagalad Reserve and work towards providing access for the community.	Fairly Important
Continue to work with our many community volunteers to eradicate plant and animal	Very Important



#10000



pests in our natural environment, including at Pourewa Valley and in our many beautiful parks and urban forests, and support other environmental activities, for example, the Environmental Forum.	
Continue local initiatives to enhance neighbourhood connections and increase safety.	Not Important
Fund and support local events to showcase our spaces and benefit local residents and businesses.	Not Important
Continue to engage and better support our diverse communities and organisations, such as Auckland East Community Network and Youth of Ōrākei.	Fairly Important
Maintain efforts to monitor and improve water quality in our local waterways.	Very Important
Develop options and projects for a community facilities targeted rate for the financial year 2025/2026.	Not Important
Investigate ways to enhance council facilities in Ellerslie to better meet the needs of the local community.	Not Important

Tell us why

When you say enhance safety, you mean more road and traffic hampering activities (crossings,) which does nothing for its core purpose. If this is for better lighting and footpaths, NOT newly created ones then fine.

7c. What do you think of the Ōrākei proposed priorities for the 10-year budget 2024-2034?

All good except Ngati Whatua should fund their own sports facility at Orakei Domain as other users of this area that aren't Ngati Whatua are not made to feel welcome.

They have enough money to do this themselves.



8. Do you have any other comments?

To much to list here.



Long-term Plan 2024-2034

Note: this simplified version of the feedback form has been created for the purpose of publishing submissions. As such, contact and demographic information has been removed, and handwritten submissions have been transcribed.

Submitter details:

Organisation (if applicable):

Local Board: Ōrākei

Your feedback

1a. Which option do you prefer for the overall direction for council's Long-term Plan?

Do more (increase council services/ investment), with higher rates increases and more debt

1b. What would you like Auckland Council to do more or less of?

Transport	Do more
Water	Do more
City and local development	Do more
Environment and regulation	Do more
Parks and Community	Do more
Economic and cultural development	Do more
Council support	As proposed

1c. Is there anything else you would like Auckland Council to do more of that you would be prepared to pay more for?

Transport. Actual real impactful projects.

Events for communities.



#10085



1d. Is there anything else you would like Auckland Council to do less of so that you could pay less?

Stopping projects

2. What do you think of the transport proposal?

Support most of the proposal

Tell us why:

Raised crossings save lives.

More bike lines would help more people and an actual joined up network would benefit everyone.

2a. Is there anything you would spend more on?

Frequency of buses and routes that are working for more people

2b. Is there anything you would spend less on?

Making the low speed limits higher again.

Less signs. B

3. Which options do you support for the North Harbour Stadium?

Consider redeveloping the stadium precinct

Tell us why:

It is in the wrong place. More focus should be applied on a new stadium or telling Eden Park to actually become good

4a. What is your preference on the proposal to establish an Auckland Future Fund and transfer Auckland Council's shareholding in Auckland International Airport Limited (AIAL) into this fund (enabling the shares to be sold)?



#10085



Don't proceed with establishing an Auckland Future Fund and transferring AIAL shareholding

Tell us why:

Won't these funds just be invested in blue chip assets like ports and airports???

We'd be better off keeping the dividends.

4b. Which option do you prefer for the future of Port of Auckland?

Retain underlying council ownership of port land and wharves, and continue council group operation of the port (through Port of Auckland Limited), and implement the plan to deliver improved profitability and more dividends to council

Tell us here:

If you lease it out you lose control of any timeline to move it. Moving the port is a great idea but there seems to be no viable option for a new one?

4c. If the council group continues to operate the Port of Auckland how would you prefer the profits and dividends to be used?

Invest in the proposed Auckland Future Fund

Tell us here:

4d. Do you have any feedback on any other part of the proposal?

Tell us here:

Insurance is a necessity.

5a. What option do you prefer for Captain Cook and Marsden wharves?

Proceed with the proposal to transfer Captain Cook and Marsden wharves from the port to Auckland Council so they can be used for something else that provides public benefit.



#10085



Tell us why:

Move more freight to rail.

5b. What option do you prefer for Bledisloe Terminal?

Transfer Bledisloe Terminal to council to be used for something else, that provides public benefit, within 15 years

Tell us why:

6a. What do you think of these proposals?

Resume the Natural Environment Targeted Rate (NETR) and extend it to 2034/2035 so we can continue to invest in the protection of native ecosystems and species. This increases rates for the average value residential property by around \$20.04 and \$152.71 for the average value business property.	Support
Resume the Water Quality Targeted Rate (WQTR) and extend it to 2034/2035 at a level to only cover the annual programme operating and interest costs. This ensures that we can continue to fund the water quality improvements in harbours and streams across the region, at a lower amount for next year than previously planned. This reduces this rate from what was previously planned for the average value residential property by around \$6.53 and \$17.10 for the average value business property.	Support
Broaden the description of bus services funded by the Climate Action Transport Targeted Rate (CATTR) to reduce the need to consult each year for minor changes to the bus programme (any changes to the settings of the CATTR would still require consultation).	Support
Discontinue the Long Term Differential Strategy which gradually lowers the share of general rates paid by businesses and raises the share paid by other ratepayers.	Do not support



#10085



We also propose to raise the share businesses pay of the NETR, WQTR, and CATTR to align to the general rate.	
Re-introduce recycling charges for schools .	Support
Continue the planned roll out of rates funded refuse collection to the North Shore, Waitākere and Papakura in 2024/2025, and Franklin and Rodney in 2025/2026, replacing the current pay as you throw service, and consequent rates change.	Support
Introduce the Franklin Local Board Paths Targeted Rate of \$52 per SUIP (Separately Used or Inhabited Part) to provide increased investment in paths in the Franklin Local Board area.	
Change the Rodney Drainage Districts Targeted Rate to reflect public feedback and updated analysis of the benefits to properties and boundaries.	Support
Increase the Waitākere Rural Sewerage Targeted Rate from \$296.75 to \$336.80 (per year) for the 2024/2025, 2025/2026, and 2026/2027 years to maintain cost recovery in the three-year contract cycle, and avoid an annual subsidy of around \$117,000 from general rates, with the next cost review scheduled for the 2027/2028 year.	Support

6b. Do you have any other feedback on the proposals in question 6a, the changes to our Revenue and Financing Policy, or other changes to fees and charges?

Local board priorities

7a. Which local board area does your feedback relate to?

Ōrākei

Ōrākei Local Board Priorities

7b. What do you think of our proposed priorities for Ōrākei in 2024/2025?

I support most priorities



#10085



More specifically, what do you think of each priority we've listed above?

Complete the seismic strengthening of the Remuera Library	Very Important
Progress the Meadowbank Community Centre development.	Very Important
Assess the reactivation of facilities at Tagalad Reserve and work towards providing access for the community.	Fairly Important
Continue to work with our many community volunteers to eradicate plant and animal pests in our natural environment, including at Pourewa Valley and in our many beautiful parks and urban forests, and support other environmental activities, for example, the Environmental Forum.	Very Important
Continue local initiatives to enhance neighbourhood connections and increase safety.	Very Important
Fund and support local events to showcase our spaces and benefit local residents and businesses.	Very Important
Continue to engage and better support our diverse communities and organisations, such as Auckland East Community Network and Youth of Ōrākei.	Very Important
Maintain efforts to monitor and improve water quality in our local waterways.	Very Important
Develop options and projects for a community facilities targeted rate for the financial year 2025/2026.	Very Important
Investigate ways to enhance council facilities in Ellerslie to better meet the needs of the local community.	Not Important



Tell us why

I'm not in Ellerslie.

I also love the council events when they're on. The Carols on the Green event was not on last year.

7c. What do you think of the Ōrākei proposed priorities for the 10-year budget 2024-2034?

Need to focus on how they will handle more density. Seems to be an area they're not focused on.

8. Do you have any other comments?



Long-term Plan 2024-2034

Note: this simplified version of the feedback form has been created for the purpose of publishing submissions. As such, contact and demographic information has been removed, and handwritten submissions have been transcribed.

Submitter details:

Organisation (if applicable):

Local Board: Ōrākei

Your feedback

1a. Which option do you prefer for the overall direction for council's Long-term Plan?

Do more (increase council services/ investment), with higher rates increases and more debt

1b. What would you like Auckland Council to do more or less of?

Transport	Do more
Water	Do more
City and local development	As proposed
Environment and regulation	As proposed
Parks and Community	As proposed
Economic and cultural development	As proposed
Council support	As proposed

1c. Is there anything else you would like Auckland Council to do more of that you would be prepared to pay more for?

Rail to airport from Onehunga (weird dead end track) onto southern line Puhinui station for a sensible loop for travellers and commuters.

State of some road requires addressing.



#10089



1d. Is there anything else you would like Auckland Council to do less of so that you could pay less?

No. Invest in the future. Sadly not everyone can afford higher rates.

Some roading contractors seem inefficient - too slow and too many on the job.

2. What do you think of the transport proposal?

Support all of the proposal

Tell us why:

2a. Is there anything you would spend more on?

Extend and improve rail. More ferries (use the harbour)

2b. Is there anything you would spend less on?

3. Which options do you support for the North Harbour Stadium?

Consider redeveloping the stadium precinct, Change the operational management

Tell us why:

4a. What is your preference on the proposal to establish an Auckland Future Fund and transfer Auckland Council's shareholding in Auckland International Airport Limited (AIAL) into this fund (enabling the shares to be sold)?

Don't proceed with establishing an Auckland Future Fund and transferring AIAL shareholding

Tell us why:



#10089



4b. Which option do you prefer for the future of Port of Auckland?

Retain underlying council ownership of port land and wharves, and lease the operation of the port for a period of about 35 years and use the upfront payment from the lease to invest in the proposed Auckland Future Fund

Tell us here:

4c. If the council group continues to operate the Port of Auckland how would you prefer the profits and dividends to be used?

Invest in the proposed Auckland Future Fund

Tell us here:

4d. Do you have any feedback on any other part of the proposal?

Tell us here:

5a. What option do you prefer for Captain Cook and Marsden wharves?

Proceed with the proposal to transfer Captain Cook and Marsden wharves from the port to Auckland Council so they can be used for something else that provides public benefit.

Tell us why:

5b. What option do you prefer for Bledisloe Terminal?

Transfer Bledisloe Terminal to council to be used for something else, that provides public benefit, within 15 years

Tell us why:



#10089

**6a. What do you think of these proposals?**

Resume the Natural Environment Targeted Rate (NETR) and extend it to 2034/2035 so we can continue to invest in the protection of native ecosystems and species. This increases rates for the average value residential property by around \$20.04 and \$152.71 for the average value business property.	Support
Resume the Water Quality Targeted Rate (WQTR) and extend it to 2034/2035 at a level to only cover the annual programme operating and interest costs. This ensures that we can continue to fund the water quality improvements in harbours and streams across the region, at a lower amount for next year than previously planned. This reduces this rate from what was previously planned for the average value residential property by around \$6.53 and \$17.10 for the average value business property.	Support
Broaden the description of bus services funded by the Climate Action Transport Targeted Rate (CATTR) to reduce the need to consult each year for minor changes to the bus programme (any changes to the settings of the CATTR would still require consultation).	Support
Discontinue the Long Term Differential Strategy which gradually lowers the share of general rates paid by businesses and raises the share paid by other ratepayers. We also propose to raise the share businesses pay of the NETR, WQTR, and CATTR to align to the general rate.	Support
Re-introduce recycling charges for schools .	Do not support
Continue the planned roll out of rates funded refuse collection to the North Shore, Waitākere and Papakura in 2024/2025, and Franklin and Rodney in 2025/2026, replacing the current pay as you throw service, and consequent rates change.	I don't know
Introduce the Franklin Local Board Paths Targeted Rate of \$52 per SUIP (Separately Used or Inhabited Part) to provide increased investment in paths in the Franklin Local Board area.	



#10089



Change the Rodney Drainage Districts Targeted Rate to reflect public feedback and updated analysis of the benefits to properties and boundaries.	I don't know
Increase the Waitākere Rural Sewerage Targeted Rate from \$296.75 to \$336.80 (per year) for the 2024/2025, 2025/2026, and 2026/2027 years to maintain cost recovery in the three-year contract cycle, and avoid an annual subsidy of around \$117,000 from general rates, with the next cost review scheduled for the 2027/2028 year.	Support

6b. Do you have any other feedback on the proposals in question 6a, the changes to our Revenue and Financing Policy, or other changes to fees and charges?

Local board priorities

7a. Which local board area does your feedback relate to?

Ōrākei

Ōrākei Local Board Priorities

7b. What do you think of our proposed priorities for Ōrākei in 2024/2025?

I support all priorities

More specifically, what do you think of each priority we've listed above?

Complete the seismic strengthening of the Remuera Library	Fairly Important
Progress the Meadowbank Community Centre development.	Fairly Important
Assess the reactivation of facilities at Tagalad Reserve and work towards providing access for the community.	Fairly Important



#10089



Continue to work with our many community volunteers to eradicate plant and animal pests in our natural environment, including at Pourewa Valley and in our many beautiful parks and urban forests, and support other environmental activities, for example, the Environmental Forum.	Very Important
Continue local initiatives to enhance neighbourhood connections and increase safety.	Fairly Important
Fund and support local events to showcase our spaces and benefit local residents and businesses.	Not Important
Continue to engage and better support our diverse communities and organisations, such as Auckland East Community Network and Youth of Ōrākei.	Fairly Important
Maintain efforts to monitor and improve water quality in our local waterways.	Very Important
Develop options and projects for a community facilities targeted rate for the financial year 2025/2026.	Very Important
Investigate ways to enhance council facilities in Ellerslie to better meet the needs of the local community.	Not Important

Tell us why

7c. What do you think of the Ōrākei proposed priorities for the 10-year budget 2024-2034?

8. Do you have any other comments?



Long-term Plan 2024-2034

Note: this simplified version of the feedback form has been created for the purpose of publishing submissions. As such, contact and demographic information has been removed, and handwritten submissions have been transcribed.

Submitter details:

Organisation (if applicable):

Local Board: Ōrākei

Your feedback

1a. Which option do you prefer for the overall direction for council's Long-term Plan?

Do more (increase council services/ investment), with higher rates increases and more debt

1b. What would you like Auckland Council to do more or less of?

Transport	Do more
Water	As proposed
City and local development	As proposed
Environment and regulation	As proposed
Parks and Community	Do less
Economic and cultural development	As proposed
Council support	As proposed

1c. Is there anything else you would like Auckland Council to do more of that you would be prepared to pay more for?

Improved public transport and infrastructure builds to support increased urban density within the city

1d. Is there anything else you would like Auckland Council to do less of so that you could pay less?



#10094



consultants

2. What do you think of the transport proposal?

Support most of the proposal

Tell us why:

Should keep the investments in cycleways, I don't use them but those that do take up less space on the road. leaves more space for those who need it

2a. Is there anything you would spend more on?

More busways and bus lanes

2b. Is there anything you would spend less on?

raised pedestrian crossings

3. Which options do you support for the North Harbour Stadium?

Consider redeveloping the stadium precinct

Tell us why:

We don't need so many stadiums, convert the area into something more useful to the community

4a. What is your preference on the proposal to establish an Auckland Future Fund and transfer Auckland Council's shareholding in Auckland International Airport Limited (AIAL) into this fund (enabling the shares to be sold)?

Don't proceed with establishing an Auckland Future Fund and transferring AIAL shareholding

Tell us why:



#10094



There is no guarantees that the new fund would earn a greater level of returns for the city, despite now needing to pay for a professional fund manager to run it.

It also makes it too easy for the next set of politicians to just sell everything

4b. Which option do you prefer for the future of Port of Auckland?

Retain underlying council ownership of port land and wharves, and continue council group operation of the port (through Port of Auckland Limited), and implement the plan to deliver improved profitability and more dividends to council

Tell us here:

Move the entire port not make it more complicated by leasing it out

4c. If the council group continues to operate the Port of Auckland how would you prefer the profits and dividends to be used?

Invest in the proposed Auckland Future Fund

Tell us here:

Auckland needs to start investing in its future, with a large investment, the passive returns can help fund the city.

It's like saving for retirement, but for the next generation instead

4d. Do you have any feedback on any other part of the proposal?

Tell us here:

5a. What option do you prefer for Captain Cook and Marsden wharves?

Proceed with the proposal to transfer Captain Cook and Marsden wharves from the port to Auckland Council so they can be used for something else that provides public benefit.

Tell us why:



#10094



A good spot for high density commercial and residential

5b. What option do you prefer for Bledisloe Terminal?

Transfer Bledisloe Terminal to council to be used for something else, that provides public benefit, within 15 years

Tell us why:

A good spot for high density commercial and residential

6a. What do you think of these proposals?

Resume the Natural Environment Targeted Rate (NETR) and extend it to 2034/2035 so we can continue to invest in the protection of native ecosystems and species. This increases rates for the average value residential property by around \$20.04 and \$152.71 for the average value business property.	Support
Resume the Water Quality Targeted Rate (WQTR) and extend it to 2034/2035 at a level to only cover the annual programme operating and interest costs. This ensures that we can continue to fund the water quality improvements in harbours and streams across the region, at a lower amount for next year than previously planned. This reduces this rate from what was previously planned for the average value residential property by around \$6.53 and \$17.10 for the average value business property.	Support
Broaden the description of bus services funded by the Climate Action Transport Targeted Rate (CATTR) to reduce the need to consult each year for minor changes to the bus programme (any changes to the settings of the CATTR would still require consultation).	Support
Discontinue the Long Term Differential Strategy which gradually lowers the share of general rates paid by businesses and raises the share paid by other ratepayers. We also propose to raise the share businesses pay of the NETR, WQTR, and CATTR to align to the general rate.	Support



#10094



Re-introduce recycling charges for schools.	Support
Continue the planned roll out of rates funded refuse collection to the North Shore, Waitākere and Papakura in 2024/2025, and Franklin and Rodney in 2025/2026, replacing the current pay as you throw service, and consequent rates change.	Support
Introduce the Franklin Local Board Paths Targeted Rate of \$52 per SUIP (Separately Used or Inhabited Part) to provide increased investment in paths in the Franklin Local Board area.	
Change the Rodney Drainage Districts Targeted Rate to reflect public feedback and updated analysis of the benefits to properties and boundaries.	I don't know
Increase the Waitākere Rural Sewerage Targeted Rate from \$296.75 to \$336.80 (per year) for the 2024/2025, 2025/2026, and 2026/2027 years to maintain cost recovery in the three-year contract cycle, and avoid an annual subsidy of around \$117,000 from general rates, with the next cost review scheduled for the 2027/2028 year.	I don't know

6b. Do you have any other feedback on the proposals in question 6a, the changes to our Revenue and Financing Policy, or other changes to fees and charges?

Local board priorities

7a. Which local board area does your feedback relate to?

Ōrākei

Ōrākei Local Board Priorities

7b. What do you think of our proposed priorities for Ōrākei in 2024/2025?

I support all priorities



#10094



More specifically, what do you think of each priority we've listed above?

Complete the seismic strengthening of the Remuera Library	Fairly Important
Progress the Meadowbank Community Centre development.	Fairly Important
Assess the reactivation of facilities at Tagalad Reserve and work towards providing access for the community.	Fairly Important
Continue to work with our many community volunteers to eradicate plant and animal pests in our natural environment, including at Pourewa Valley and in our many beautiful parks and urban forests, and support other environmental activities, for example, the Environmental Forum.	Fairly Important
Continue local initiatives to enhance neighbourhood connections and increase safety.	Not Important
Fund and support local events to showcase our spaces and benefit local residents and businesses.	Not Important
Continue to engage and better support our diverse communities and organisations, such as Auckland East Community Network and Youth of Ōrākei.	Fairly Important
Maintain efforts to monitor and improve water quality in our local waterways.	Fairly Important
Develop options and projects for a community facilities targeted rate for the financial year 2025/2026.	I don't know
Investigate ways to enhance council facilities in Ellerslie to better meet the needs of the local community.	Fairly Important

Tell us why



#10094



7c. What do you think of the Ōrākei proposed priorities for the 10-year budget 2024-2034?

It looks ok, had to google where The Landing was though

8. Do you have any other comments?

Sounds fair to redistribute funding based on population and deprivation over number of assets



Long-term Plan 2024-2034

Note: this simplified version of the feedback form has been created for the purpose of publishing submissions. As such, contact and demographic information has been removed, and handwritten submissions have been transcribed.

Submitter details:

Organisation (if applicable):

Local Board: Ōrākei

Your feedback

1a. Which option do you prefer for the overall direction for council's Long-term Plan?

Proceed with the central proposal

1b. What would you like Auckland Council to do more or less of?

Transport	Do more
Water	As proposed
City and local development	Do less
Environment and regulation	As proposed
Parks and Community	As proposed
Economic and cultural development	Do less
Council support	As proposed

1c. Is there anything else you would like Auckland Council to do more of that you would be prepared to pay more for?

No,

1d. Is there anything else you would like Auckland Council to do less of so that you could pay less?

The movies/concerts in the park etc. cut back on the unnecessary pen pushers.



#10127



2. What do you think of the transport proposal?

Support most of the proposal

Tell us why:

Lets get rid of the T3 lanes, make them T2` lanes, this will speed up traffic at peak times.

2a. Is there anything you would spend more on?

Better rubbish collections at the beaches, especially in summer Who wants to go to the beach and see overflowing bins.

2b. Is there anything you would spend less on?

The salaries of the beaucrats.

3. Which options do you support for the North Harbour Stadium?

I don't know

Tell us why:

Where is North Harbour stadium? What happens there?

4a. What is your preference on the proposal to establish an Auckland Future Fund and transfer Auckland Council's shareholding in Auckland International Airport Limited (AIAL) into this fund (enabling the shares to be sold)?

I don't know

Tell us why:



#10127



4b. Which option do you prefer for the future of Port of Auckland?

Retain underlying council ownership of port land and wharves, and lease the operation of the port for a period of about 35 years and use the upfront payment from the lease to invest in the proposed Auckland Future Fund

Tell us here:

4c. If the council group continues to operate the Port of Auckland how would you prefer the profits and dividends to be used?

Continue to use it to fund council services

Tell us here:

4d. Do you have any feedback on any other part of the proposal?

Tell us here:

n/a

5a. What option do you prefer for Captain Cook and Marsden wharves?

No change – leave Captain Cook and Marsden wharves to be managed as part of the port operations

Tell us why:

We need as many containers wharves as we can get.

5b. What option do you prefer for Bledisloe Terminal?

Keep Bledisloe Terminal as a Port of Auckland operational area

Tell us why:



#10127

**6a. What do you think of these proposals?**

Resume the Natural Environment Targeted Rate (NETR) and extend it to 2034/2035 so we can continue to invest in the protection of native ecosystems and species. This increases rates for the average value residential property by around \$20.04 and \$152.71 for the average value business property.	I don't know
Resume the Water Quality Targeted Rate (WQTR) and extend it to 2034/2035 at a level to only cover the annual programme operating and interest costs. This ensures that we can continue to fund the water quality improvements in harbours and streams across the region, at a lower amount for next year than previously planned. This reduces this rate from what was previously planned for the average value residential property by around \$6.53 and \$17.10 for the average value business property.	I don't know
Broaden the description of bus services funded by the Climate Action Transport Targeted Rate (CATTR) to reduce the need to consult each year for minor changes to the bus programme (any changes to the settings of the CATTR would still require consultation).	Do not support
Discontinue the Long Term Differential Strategy which gradually lowers the share of general rates paid by businesses and raises the share paid by other ratepayers. We also propose to raise the share businesses pay of the NETR, WQTR, and CATTR to align to the general rate.	I don't know
Re-introduce recycling charges for schools .	Do not support
Continue the planned roll out of rates funded refuse collection to the North Shore, Waitākere and Papakura in 2024/2025, and Franklin and Rodney in 2025/2026, replacing the current pay as you throw service, and consequent rates change.	Support
Introduce the Franklin Local Board Paths Targeted Rate of \$52 per SUIP (Separately Used or Inhabited Part) to provide increased investment in paths in the Franklin Local Board area.	



#10127



Change the Rodney Drainage Districts Targeted Rate to reflect public feedback and updated analysis of the benefits to properties and boundaries.	Do not support
Increase the Waitākere Rural Sewerage Targeted Rate from \$296.75 to \$336.80 (per year) for the 2024/2025, 2025/2026, and 2026/2027 years to maintain cost recovery in the three-year contract cycle, and avoid an annual subsidy of around \$117,000 from general rates, with the next cost review scheduled for the 2027/2028 year.	I don't know

6b. Do you have any other feedback on the proposals in question 6a, the changes to our Revenue and Financing Policy, or other changes to fees and charges?

Local board priorities

7a. Which local board area does your feedback relate to?

Ōrākei

Ōrākei Local Board Priorities

7b. What do you think of our proposed priorities for Ōrākei in 2024/2025?

I support most priorities

More specifically, what do you think of each priority we've listed above?

Complete the seismic strengthening of the Remuera Library	Very Important
Progress the Meadowbank Community Centre development.	Fairly Important
Assess the reactivation of facilities at Tagalad Reserve and work towards providing access for the community.	Fairly Important



#10127



Continue to work with our many community volunteers to eradicate plant and animal pests in our natural environment, including at Pourewa Valley and in our many beautiful parks and urban forests, and support other environmental activities, for example, the Environmental Forum.	Fairly Important
Continue local initiatives to enhance neighbourhood connections and increase safety.	Not Important
Fund and support local events to showcase our spaces and benefit local residents and businesses.	Fairly Important
Continue to engage and better support our diverse communities and organisations, such as Auckland East Community Network and Youth of Ōrākei.	Not Important
Maintain efforts to monitor and improve water quality in our local waterways.	Fairly Important
Develop options and projects for a community facilities targeted rate for the financial year 2025/2026.	Not Important
Investigate ways to enhance council facilities in Ellerslie to better meet the needs of the local community.	I don't know

Tell us why

7c. What do you think of the Ōrākei proposed priorities for the 10-year budget 2024-2034?

8. Do you have any other comments?

n/a



Long-term Plan 2024-2034

Note: this simplified version of the feedback form has been created for the purpose of publishing submissions. As such, contact and demographic information has been removed, and handwritten submissions have been transcribed.

Submitter details:

Organisation (if applicable):

Local Board: Ōrākei

Your feedback

1a. Which option do you prefer for the overall direction for council's Long-term Plan?

Do more (increase council services/ investment), with higher rates increases and more debt

1b. What would you like Auckland Council to do more or less of?

Transport	
Water	
City and local development	
Environment and regulation	
Parks and Community	Do more
Economic and cultural development	
Council support	

1c. Is there anything else you would like Auckland Council to do more of that you would be prepared to pay more for?

Basketball facility in East / Central Auckland - there is nothing of scale between Takanini and Wairau valley.... The fastest growing sport across girls and boys is constrained by court accessibility with kids deprived of games and active participation due to lack of courts



#10155



1d. Is there anything else you would like Auckland Council to do less of so that you could pay less?

2. What do you think of the transport proposal?

Tell us why:

2a. Is there anything you would spend more on?

2b. Is there anything you would spend less on?

3. Which options do you support for the North Harbour Stadium?

Tell us why:

4a. What is your preference on the proposal to establish an Auckland Future Fund and transfer Auckland Council's shareholding in Auckland International Airport Limited (AIAL) into this fund (enabling the shares to be sold)?

Tell us why:

4b. Which option do you prefer for the future of Port of Auckland?

Tell us here:

4c. If the council group continues to operate the Port of Auckland how would you prefer the profits and dividends to be used?

Invest in the proposed Auckland Future Fund



#10155



Tell us here:

4d. Do you have any feedback on any other part of the proposal?

Tell us here:

5a. What option do you prefer for Captain Cook and Marsden wharves?

Proceed with the proposal to transfer Captain Cook and Marsden wharves from the port to Auckland Council so they can be used for something else that provides public benefit.

Tell us why:

5b. What option do you prefer for Bledisloe Terminal?

Transfer Bledisloe Terminal to council to be used for something else, that provides public benefit, within 15 years

Tell us why:

6a. What do you think of these proposals?

Resume the **Natural Environment Targeted Rate (NETR)** and extend it to 2034/2035 so we can continue to invest in the protection of native ecosystems and species. This increases rates for the average value residential property by around \$20.04 and \$152.71 for the average value business property.

Resume the **Water Quality Targeted Rate (WQTR)** and extend it to 2034/2035 at a level to only cover the annual programme operating and interest costs. This ensures that we can continue to fund the water quality improvements in harbours and streams across the region, at a lower amount for next year than previously planned. This reduces this rate from what was previously planned for the average value



#10155



residential property by around \$6.53 and \$17.10 for the average value business property.	
Broaden the description of bus services funded by the Climate Action Transport Targeted Rate (CATTR) to reduce the need to consult each year for minor changes to the bus programme (any changes to the settings of the CATTR would still require consultation).	
Discontinue the Long Term Differential Strategy which gradually lowers the share of general rates paid by businesses and raises the share paid by other ratepayers. We also propose to raise the share businesses pay of the NETR, WQTR, and CATTR to align to the general rate.	
Re-introduce recycling charges for schools .	
Continue the planned roll out of rates funded refuse collection to the North Shore, Waitākere and Papakura in 2024/2025, and Franklin and Rodney in 2025/2026, replacing the current pay as you throw service, and consequent rates change.	
Introduce the Franklin Local Board Paths Targeted Rate of \$52 per SUIP (Separately Used or Inhabited Part) to provide increased investment in paths in the Franklin Local Board area.	
Change the Rodney Drainage Districts Targeted Rate to reflect public feedback and updated analysis of the benefits to properties and boundaries.	
Increase the Waitākere Rural Sewerage Targeted Rate from \$296.75 to \$336.80 (per year) for the 2024/2025, 2025/2026, and 2026/2027 years to maintain cost recovery in the three-year contract cycle, and avoid an annual subsidy of around \$117,000 from general rates, with the next cost review scheduled for the 2027/2028 year.	

6b. Do you have any other feedback on the proposals in question 6a, the changes to our Revenue and Financing Policy, or other changes to fees and charges?



#10155



Local board priorities

7a. Which local board area does your feedback relate to?

8. Do you have any other comments?



Long-term Plan 2024-2034

Note: this simplified version of the feedback form has been created for the purpose of publishing submissions. As such, contact and demographic information has been removed, and handwritten submissions have been transcribed.

Submitter details:

Organisation (if applicable):

Local Board: Ōrākei

Your feedback

1a. Which option do you prefer for the overall direction for council's Long-term Plan?

Proceed with the central proposal

1b. What would you like Auckland Council to do more or less of?

Transport	Do more
Water	Do more
City and local development	As proposed
Environment and regulation	Do more
Parks and Community	As proposed
Economic and cultural development	As proposed
Council support	As proposed

1c. Is there anything else you would like Auckland Council to do more of that you would be prepared to pay more for?

Do the future auckland fund. It is a no brainer

1d. Is there anything else you would like Auckland Council to do less of so that you could pay less?



#10164



Reduce road cones by 50% and charge half the suppliers with fraud. Reduce compliance costs and bureacracy for private home builds and renovations. Insist new builds must have a net positive carbon footprint by increasing areas that must be planted with natives.

2. What do you think of the transport proposal?

Support all of the proposal

Tell us why:

Traffic management is out of control. Entire blocks of traffic cones ovr multiple days 5 control staff and 5 veciles for a crane lift at a private address where the crane operator had one staff member controlling 4 cars that went past in a 2 hour process. This is just fraud.

2a. Is there anything you would spend more on?

More Public transport and road improvents on main vehicle choke points in the interim.

2b. Is there anything you would spend less on?

Road cones. Bureacracy.

3. Which options do you support for the North Harbour Stadium?

Consider redeveloping the stadium precinct,Change the operational management

Tell us why:

Common sense. Increased asset usage, lower running costs

4a. What is your preference on the proposal to establish an Auckland Future Fund and transfer Auckland Council's shareholding in Auckland International Airport Limited (AIAL) into this fund (enabling the shares to be sold)?

Proceed with the proposal



#10164



Tell us why:

We need passive income to grow a buffer asset to provide partial dividend funds for growth and unforeseen events outside of increasing rates, while continuing to grow the capital base.⁹

4b. Which option do you prefer for the future of Port of Auckland?

Retain underlying council ownership of port land and wharves, and lease the operation of the port for a period of about 35 years and use the upfront payment from the lease to invest in the proposed Auckland Future Fund

Tell us here:

Common sense

4c. If the council group continues to operate the Port of Auckland how would you prefer the profits and dividends to be used?

Invest in the proposed Auckland Future Fund

Tell us here:

Long term financial stability for rates and akld council spend budgets

4d. Do you have any feedback on any other part of the proposal?

Tell us here:

Arrest the guys running traffic cone management for extortion and fraud. Insist they measure the cost of traffic disruption they cause.

5a. What option do you prefer for Captain Cook and Marsden wharves?

Proceed with the proposal to transfer Captain Cook and Marsden wharves from the port to Auckland Council so they can be used for something else that provides public benefit.



#10164



Tell us why:

The port is an eyesore and should be a cultural native planted park of national significance that wows visitors to our biggest city and revives the cbd. Heavy traffic runs through suburbs and adds to motorway congestion. Move to Tauranga and Whangarei with rail links back to AKLD, potentially through Hamilton inland port project

5b. What option do you prefer for Bledisloe Terminal?

Transfer Bledisloe Terminal to council to be used for something else, that provides public benefit, within 15 years

Tell us why:

6a. What do you think of these proposals?

Resume the Natural Environment Targeted Rate (NETR) and extend it to 2034/2035 so we can continue to invest in the protection of native ecosystems and species. This increases rates for the average value residential property by around \$20.04 and \$152.71 for the average value business property.	Support
Resume the Water Quality Targeted Rate (WQTR) and extend it to 2034/2035 at a level to only cover the annual programme operating and interest costs. This ensures that we can continue to fund the water quality improvements in harbours and streams across the region, at a lower amount for next year than previously planned. This reduces this rate from what was previously planned for the average value residential property by around \$6.53 and \$17.10 for the average value business property.	Support
Broaden the description of bus services funded by the Climate Action Transport Targeted Rate (CATTR) to reduce the need to consult each year for minor changes to the bus programme (any changes to the settings of the CATTR would still require consultation).	Support



#10164



Discontinue the Long Term Differential Strategy which gradually lowers the share of general rates paid by businesses and raises the share paid by other ratepayers. We also propose to raise the share businesses pay of the NETR, WQTR, and CATTR to align to the general rate.	Do not support
Re-introduce recycling charges for schools .	Do not support
Continue the planned roll out of rates funded refuse collection to the North Shore, Waitākere and Papakura in 2024/2025, and Franklin and Rodney in 2025/2026, replacing the current pay as you throw service, and consequent rates change.	Support
Introduce the Franklin Local Board Paths Targeted Rate of \$52 per SUIP (Separately Used or Inhabited Part) to provide increased investment in paths in the Franklin Local Board area.	
Change the Rodney Drainage Districts Targeted Rate to reflect public feedback and updated analysis of the benefits to properties and boundaries.	Support
Increase the Waitākere Rural Sewerage Targeted Rate from \$296.75 to \$336.80 (per year) for the 2024/2025, 2025/2026, and 2026/2027 years to maintain cost recovery in the three-year contract cycle, and avoid an annual subsidy of around \$117,000 from general rates, with the next cost review scheduled for the 2027/2028 year.	Support

6b. Do you have any other feedback on the proposals in question 6a, the changes to our Revenue and Financing Policy, or other changes to fees and charges?

Local board priorities

7a. Which local board area does your feedback relate to?

8. Do you have any other comments?



Long-term Plan 2024-2034

Note: this simplified version of the feedback form has been created for the purpose of publishing submissions. As such, contact and demographic information has been removed, and handwritten submissions have been transcribed.

Submitter details:

Organisation (if applicable):

Local Board: Ōrākei

Your feedback

1a. Which option do you prefer for the overall direction for council's Long-term Plan?

Do more (increase council services/ investment), with higher rates increases and more debt

1b. What would you like Auckland Council to do more or less of?

Transport	Do more
Water	Do more
City and local development	Do more
Environment and regulation	Do more
Parks and Community	Do more
Economic and cultural development	Do more
Council support	Do more

1c. Is there anything else you would like Auckland Council to do more of that you would be prepared to pay more for?

1d. Is there anything else you would like Auckland Council to do less of so that you could pay less?



#10165



2. What do you think of the transport proposal?

Support most of the proposal

Tell us why:

2a. Is there anything you would spend more on?

2b. Is there anything you would spend less on?

3. Which options do you support for the North Harbour Stadium?

Consider redeveloping the stadium precinct

Tell us why:

4a. What is your preference on the proposal to establish an Auckland Future Fund and transfer Auckland Council's shareholding in Auckland International Airport Limited (AIAL) into this fund (enabling the shares to be sold)?

Don't proceed with establishing an Auckland Future Fund and transferring AIAL shareholding

Tell us why:

4b. Which option do you prefer for the future of Port of Auckland?

Retain underlying council ownership of port land and wharves, and continue council group operation of the port (through Port of Auckland Limited), and implement the plan to deliver improved profitability and more dividends to council

Tell us here:



4c. If the council group continues to operate the Port of Auckland how would you prefer the profits and dividends to be used?

Continue to use it to fund council services

Tell us here:

4d. Do you have any feedback on any other part of the proposal?

Tell us here:

5a. What option do you prefer for Captain Cook and Marsden wharves?

No change – leave Captain Cook and Marsden wharves to be managed as part of the port operations

Tell us why:

5b. What option do you prefer for Bledisloe Terminal?

Keep Bledisloe Terminal as a Port of Auckland operational area

Tell us why:

6a. What do you think of these proposals?

Resume the Natural Environment Targeted Rate (NETR) and extend it to 2034/2035 so we can continue to invest in the protection of native ecosystems and species. This increases rates for the average value residential property by around \$20.04 and \$152.71 for the average value business property.	Support
Resume the Water Quality Targeted Rate (WQTR) and extend it to 2034/2035 at a level to only cover the annual programme operating and interest costs. This ensures that	Support



#10165



we can continue to fund the water quality improvements in harbours and streams across the region, at a lower amount for next year than previously planned. This reduces this rate from what was previously planned for the average value residential property by around \$6.53 and \$17.10 for the average value business property.	
Broaden the description of bus services funded by the Climate Action Transport Targeted Rate (CATTR) to reduce the need to consult each year for minor changes to the bus programme (any changes to the settings of the CATTR would still require consultation).	Support
Discontinue the Long Term Differential Strategy which gradually lowers the share of general rates paid by businesses and raises the share paid by other ratepayers. We also propose to raise the share businesses pay of the NETR, WQTR, and CATTR to align to the general rate.	Do not support
Re-introduce recycling charges for schools .	
Continue the planned roll out of rates funded refuse collection to the North Shore, Waitākere and Papakura in 2024/2025, and Franklin and Rodney in 2025/2026, replacing the current pay as you throw service, and consequent rates change.	I don't know
Introduce the Franklin Local Board Paths Targeted Rate of \$52 per SUIP (Separately Used or Inhabited Part) to provide increased investment in paths in the Franklin Local Board area.	
Change the Rodney Drainage Districts Targeted Rate to reflect public feedback and updated analysis of the benefits to properties and boundaries.	I don't know
Increase the Waitākere Rural Sewerage Targeted Rate from \$296.75 to \$336.80 (per year) for the 2024/2025, 2025/2026, and 2026/2027 years to maintain cost recovery in the three-year contract cycle, and avoid an annual subsidy of around \$117,000 from general rates, with the next cost review scheduled for the 2027/2028 year.	I don't know



#10165



6b. Do you have any other feedback on the proposals in question 6a, the changes to our Revenue and Financing Policy, or other changes to fees and charges?

Local board priorities

7a. Which local board area does your feedback relate to?

Ōrākei

Ōrākei Local Board Priorities

7b. What do you think of our proposed priorities for Ōrākei in 2024/2025?

I support all priorities

More specifically, what do you think of each priority we've listed above?

Complete the seismic strengthening of the Remuera Library	Fairly Important
Progress the Meadowbank Community Centre development.	Fairly Important
Assess the reactivation of facilities at Tagalad Reserve and work towards providing access for the community.	Very Important
Continue to work with our many community volunteers to eradicate plant and animal pests in our natural environment, including at Pourewa Valley and in our many beautiful parks and urban forests, and support other environmental activities, for example, the Environmental Forum.	Fairly Important
Continue local initiatives to enhance neighbourhood connections and increase safety.	Fairly Important



#10165



Fund and support local events to showcase our spaces and benefit local residents and businesses.	Fairly Important
Continue to engage and better support our diverse communities and organisations, such as Auckland East Community Network and Youth of Ōrākei.	Fairly Important
Maintain efforts to monitor and improve water quality in our local waterways.	Very Important
Develop options and projects for a community facilities targeted rate for the financial year 2025/2026.	Fairly Important
Investigate ways to enhance council facilities in Ellerslie to better meet the needs of the local community.	Fairly Important

Tell us why

7c. What do you think of the Ōrākei proposed priorities for the 10-year budget 2024-2034?

8. Do you have any other comments?



Long-term Plan 2024-2034

Note: this simplified version of the feedback form has been created for the purpose of publishing submissions. As such, contact and demographic information has been removed, and handwritten submissions have been transcribed.

Submitter details:

Organisation (if applicable):

Local Board: Ōrākei

Your feedback

1a. Which option do you prefer for the overall direction for council's Long-term Plan?

Do less (reduce council services/ investment), lower rates increases and less debt

1b. What would you like Auckland Council to do more or less of?

Transport	Do more
Water	As proposed
City and local development	Do less
Environment and regulation	Do more
Parks and Community	As proposed
Economic and cultural development	Do less
Council support	Do less

1c. Is there anything else you would like Auckland Council to do more of that you would be prepared to pay more for?

1d. Is there anything else you would like Auckland Council to do less of so that you could pay less?

2. What do you think of the transport proposal?



#10175



Support most of the proposal

Tell us why:

2a. Is there anything you would spend more on?

2b. Is there anything you would spend less on?

3. Which options do you support for the North Harbour Stadium?

Consider redeveloping the stadium precinct

Tell us why:

4a. What is your preference on the proposal to establish an Auckland Future Fund and transfer Auckland Council's shareholding in Auckland International Airport Limited (AIAL) into this fund (enabling the shares to be sold)?

I don't know

Tell us why:

4b. Which option do you prefer for the future of Port of Auckland?

Retain underlying council ownership of port land and wharves, and continue council group operation of the port (through Port of Auckland Limited), and implement the plan to deliver improved profitability and more dividends to council

Tell us here:

4c. If the council group continues to operate the Port of Auckland how would you prefer the profits and dividends to be used?



#10175



Continue to use it to fund council services

Tell us here:

4d. Do you have any feedback on any other part of the proposal?

Tell us here:

5a. What option do you prefer for Captain Cook and Marsden wharves?

Proceed with the proposal to transfer Captain Cook and Marsden wharves from the port to Auckland Council so they can be used for something else that provides public benefit.

Tell us why:

5b. What option do you prefer for Bledisloe Terminal?

Keep Bledisloe Terminal as a Port of Auckland operational area

Tell us why:

6a. What do you think of these proposals?

Resume the Natural Environment Targeted Rate (NETR) and extend it to 2034/2035 so we can continue to invest in the protection of native ecosystems and species. This increases rates for the average value residential property by around \$20.04 and \$152.71 for the average value business property.	Support
Resume the Water Quality Targeted Rate (WQTR) and extend it to 2034/2035 at a level to only cover the annual programme operating and interest costs. This ensures that we can continue to fund the water quality improvements in harbours and streams across the region, at a lower amount	Support



#10175



for next year than previously planned. This reduces this rate from what was previously planned for the average value residential property by around \$6.53 and \$17.10 for the average value business property.	
Broaden the description of bus services funded by the Climate Action Transport Targeted Rate (CATTR) to reduce the need to consult each year for minor changes to the bus programme (any changes to the settings of the CATTR would still require consultation).	Support
Discontinue the Long Term Differential Strategy which gradually lowers the share of general rates paid by businesses and raises the share paid by other ratepayers. We also propose to raise the share businesses pay of the NETR, WQTR, and CATTR to align to the general rate.	Support
Re-introduce recycling charges for schools .	Do not support
Continue the planned roll out of rates funded refuse collection to the North Shore, Waitākere and Papakura in 2024/2025, and Franklin and Rodney in 2025/2026, replacing the current pay as you throw service, and consequent rates change.	Support
Introduce the Franklin Local Board Paths Targeted Rate of \$52 per SUIP (Separately Used or Inhabited Part) to provide increased investment in paths in the Franklin Local Board area.	
Change the Rodney Drainage Districts Targeted Rate to reflect public feedback and updated analysis of the benefits to properties and boundaries.	Support
Increase the Waitākere Rural Sewerage Targeted Rate from \$296.75 to \$336.80 (per year) for the 2024/2025, 2025/2026, and 2026/2027 years to maintain cost recovery in the three-year contract cycle, and avoid an annual subsidy of around \$117,000 from general rates, with the next cost review scheduled for the 2027/2028 year.	Support

6b. Do you have any other feedback on the proposals in question 6a, the changes to our Revenue and Financing Policy, or other changes to fees and charges?



#10175



Local board priorities

7a. Which local board area does your feedback relate to?

Ōrākei

Ōrākei Local Board Priorities

7b. What do you think of our proposed priorities for Ōrākei in 2024/2025?

I support most priorities

More specifically, what do you think of each priority we've listed above?

Complete the seismic strengthening of the Remuera Library	Fairly Important
Progress the Meadowbank Community Centre development.	Fairly Important
Assess the reactivation of facilities at Tagalad Reserve and work towards providing access for the community.	Fairly Important
Continue to work with our many community volunteers to eradicate plant and animal pests in our natural environment, including at Pourewa Valley and in our many beautiful parks and urban forests, and support other environmental activities, for example, the Environmental Forum.	Very Important
Continue local initiatives to enhance neighbourhood connections and increase safety.	Not Important
Fund and support local events to showcase our spaces and benefit local residents and businesses.	Not Important



#10175



Continue to engage and better support our diverse communities and organisations, such as Auckland East Community Network and Youth of Ōrākei.	Fairly Important
Maintain efforts to monitor and improve water quality in our local waterways.	Very Important
Develop options and projects for a community facilities targeted rate for the financial year 2025/2026.	Not Important
Investigate ways to enhance council facilities in Ellerslie to better meet the needs of the local community.	I don't know

Tell us why

7c. What do you think of the Ōrākei proposed priorities for the 10-year budget 2024-2034?

8. Do you have any other comments?



Long-term Plan 2024-2034

Note: this simplified version of the feedback form has been created for the purpose of publishing submissions. As such, contact and demographic information has been removed, and handwritten submissions have been transcribed.

Submitter details:

Organisation (if applicable):

Local Board: Ōrākei

Your feedback

1a. Which option do you prefer for the overall direction for council's Long-term Plan?

Proceed with the central proposal

1b. What would you like Auckland Council to do more or less of?

Transport	Do more
Water	Do more
City and local development	Do more
Environment and regulation	As proposed
Parks and Community	As proposed
Economic and cultural development	Do less
Council support	As proposed

1c. Is there anything else you would like Auckland Council to do more of that you would be prepared to pay more for?

Parking buildings at as many bus and train stations as possible.

1d. Is there anything else you would like Auckland Council to do less of so that you could pay less?

Planning to pay for all projects.



So find more alternative sources of funding for projects.

2. What do you think of the transport proposal?

Do not support most of the proposal

Tell us why:

Forget about rapid transit system. Too late to put in that system and structure without continual disruption to the city.

Force cars off the road by congestion tariffs and removing parking buildings from the central city to encourage people to use public transport.

Work out why too many buses travel the city empty?

2a. Is there anything you would spend more on?

Parking buildings by as many bus and train stops as possible.

Higher wages for drivers.

2b. Is there anything you would spend less on?

3. Which options do you support for the North Harbour Stadium?

Change the operational management

Tell us why:

Sell it to a private management company.

4a. What is your preference on the proposal to establish an Auckland Future Fund and transfer Auckland Council's shareholding in Auckland International Airport Limited (AIAL) into this fund (enabling the shares to be sold)?

Proceed with the proposal



#10184



Tell us why:

The Council can never fund all needs from rates. Alternative public / private funding is needed.

4b. Which option do you prefer for the future of Port of Auckland?

Retain underlying council ownership of port land and wharves, and lease the operation of the port for a period of about 35 years and use the upfront payment from the lease to invest in the proposed Auckland Future Fund

Tell us here:

Only way the Council can gain more operating funds.

4c. If the council group continues to operate the Port of Auckland how would you prefer the profits and dividends to be used?

Other

Tell us here:

Invest in moving the car shipping wharf areas to another city and invest in redevelopment of the area to a public recreational and park attraction.

4d. Do you have any feedback on any other part of the proposal?

Tell us here:

5a. What option do you prefer for Captain Cook and Marsden wharves?

Proceed with the proposal to transfer Captain Cook and Marsden wharves from the port to Auckland Council so they can be used for something else that provides public benefit.

Tell us why:

Just move the car wharves to another city.



#10184



5b. What option do you prefer for Bledisloe Terminal?

Transfer Bledisloe Terminal to council to be used for something else, that provides public benefit, within 15 years

Tell us why:

6a. What do you think of these proposals?

Resume the Natural Environment Targeted Rate (NETR) and extend it to 2034/2035 so we can continue to invest in the protection of native ecosystems and species. This increases rates for the average value residential property by around \$20.04 and \$152.71 for the average value business property.	Do not support
Resume the Water Quality Targeted Rate (WQTR) and extend it to 2034/2035 at a level to only cover the annual programme operating and interest costs. This ensures that we can continue to fund the water quality improvements in harbours and streams across the region, at a lower amount for next year than previously planned. This reduces this rate from what was previously planned for the average value residential property by around \$6.53 and \$17.10 for the average value business property.	Support
Broaden the description of bus services funded by the Climate Action Transport Targeted Rate (CATTR) to reduce the need to consult each year for minor changes to the bus programme (any changes to the settings of the CATTR would still require consultation).	Support
Discontinue the Long Term Differential Strategy which gradually lowers the share of general rates paid by businesses and raises the share paid by other ratepayers. We also propose to raise the share businesses pay of the NETR, WQTR, and CATTR to align to the general rate.	Do not support
Re-introduce recycling charges for schools.	Do not support



#10184



Continue the planned roll out of rates funded refuse collection to the North Shore, Waitākere and Papakura in 2024/2025, and Franklin and Rodney in 2025/2026, replacing the current pay as you throw service, and consequent rates change.	Support
Introduce the Franklin Local Board Paths Targeted Rate of \$52 per SUIP (Separately Used or Inhabited Part) to provide increased investment in paths in the Franklin Local Board area.	
Change the Rodney Drainage Districts Targeted Rate to reflect public feedback and updated analysis of the benefits to properties and boundaries.	Support
Increase the Waitākere Rural Sewerage Targeted Rate from \$296.75 to \$336.80 (per year) for the 2024/2025, 2025/2026, and 2026/2027 years to maintain cost recovery in the three-year contract cycle, and avoid an annual subsidy of around \$117,000 from general rates, with the next cost review scheduled for the 2027/2028 year.	Support

6b. Do you have any other feedback on the proposals in question 6a, the changes to our Revenue and Financing Policy, or other changes to fees and charges?

For all of them to be successful the city's residential expansion needs to stop.

The city has overreached its intrinsic limit of infrastructure able to manage the population.

Local board priorities

7a. Which local board area does your feedback relate to?

Ōrākei

Ōrākei Local Board Priorities

7b. What do you think of our proposed priorities for Ōrākei in 2024/2025?

I support all priorities



#10184



More specifically, what do you think of each priority we've listed above?

Complete the seismic strengthening of the Remuera Library	Very Important
Progress the Meadowbank Community Centre development.	Very Important
Assess the reactivation of facilities at Tagalad Reserve and work towards providing access for the community.	Very Important
Continue to work with our many community volunteers to eradicate plant and animal pests in our natural environment, including at Pourewa Valley and in our many beautiful parks and urban forests, and support other environmental activities, for example, the Environmental Forum.	Very Important
Continue local initiatives to enhance neighbourhood connections and increase safety.	I don't know
Fund and support local events to showcase our spaces and benefit local residents and businesses.	Fairly Important
Continue to engage and better support our diverse communities and organisations, such as Auckland East Community Network and Youth of Ōrākei.	Fairly Important
Maintain efforts to monitor and improve water quality in our local waterways.	Very Important
Develop options and projects for a community facilities targeted rate for the financial year 2025/2026.	Not Important
Investigate ways to enhance council facilities in Ellerslie to better meet the needs of the local community.	Very Important



#10184



Tell us why

Enhancing community connections and showcasing our spaces is too vague.

The ward needs to become the place to go for walkways which have many sculpture parks and connect eating and shopping hubs.

7c. What do you think of the Ōrākei proposed priorities for the 10-year budget 2024-2034?

They don't create anything unique about Orakei.

8. Do you have any other comments?



Long-term Plan 2024-2034

Note: this simplified version of the feedback form has been created for the purpose of publishing submissions. As such, contact and demographic information has been removed, and handwritten submissions have been transcribed.

Submitter details:

Organisation (if applicable):

Local Board: Ōrākei

Your feedback

1a. Which option do you prefer for the overall direction for council's Long-term Plan?

Do more (increase council services/ investment), with higher rates increases and more debt

1b. What would you like Auckland Council to do more or less of?

Transport	Do more
Water	
City and local development	
Environment and regulation	Do more
Parks and Community	
Economic and cultural development	
Council support	Do more

1c. Is there anything else you would like Auckland Council to do more of that you would be prepared to pay more for?

1d. Is there anything else you would like Auckland Council to do less of so that you could pay less?



#10281



2. What do you think of the transport proposal?

Support most of the proposal

Tell us why:

Raised pedestrian crossings, and cycleways are needed in this city.

Public transport needs to be more reliable, more frequent, services available later in the evenings. Build it and they will come!

2a. Is there anything you would spend more on?

Public transport

2b. Is there anything you would spend less on?

Roads - same applies, 'build it and they will come' - build more roads means more cars which means more congestion and pollution.

3. Which options do you support for the North Harbour Stadium?

Change the operational management

Tell us why:

Assets like this need to be available to wider community not just sports fans.

4a. What is your preference on the proposal to establish an Auckland Future Fund and transfer Auckland Council's shareholding in Auckland International Airport Limited (AIAL) into this fund (enabling the shares to be sold)?

Don't proceed with establishing an Auckland Future Fund and transferring AIAL shareholding

Tell us why:



#10281



This seems to be a contradiction to the Mayors reasons to sell the AIA shares last year - if you want to keep shares as a revenue stream hold on to the ones you have. Huge risk that such a fund could be squandered/spent in an 'emergency'.

4b. Which option do you prefer for the future of Port of Auckland?

Retain underlying council ownership of port land and wharves, and continue council group operation of the port (through Port of Auckland Limited), and implement the plan to deliver improved profitability and more dividends to council

Tell us here:

City needs to maintain full control of this port. There is no evidence other than the mayor 'believes' it could generate more revenue if leased. Just get the good people in to run it properly for the city through Ports of AKL Ltd.

4c. If the council group continues to operate the Port of Auckland how would you prefer the profits and dividends to be used?

Continue to use it to fund council services

Tell us here:

4d. Do you have any feedback on any other part of the proposal?

Tell us here:

5a. What option do you prefer for Captain Cook and Marsden wharves?

Proceed with the proposal to transfer Captain Cook and Marsden wharves from the port to Auckland Council so they can be used for something else that provides public benefit.

Tell us why:



#10281



5b. What option do you prefer for Bledisloe Terminal?

Keep Bledisloe Terminal as a Port of Auckland operational area

Tell us why:

6a. What do you think of these proposals?

Resume the Natural Environment Targeted Rate (NETR) and extend it to 2034/2035 so we can continue to invest in the protection of native ecosystems and species. This increases rates for the average value residential property by around \$20.04 and \$152.71 for the average value business property.	Support
Resume the Water Quality Targeted Rate (WQTR) and extend it to 2034/2035 at a level to only cover the annual programme operating and interest costs. This ensures that we can continue to fund the water quality improvements in harbours and streams across the region, at a lower amount for next year than previously planned. This reduces this rate from what was previously planned for the average value residential property by around \$6.53 and \$17.10 for the average value business property.	Support
Broaden the description of bus services funded by the Climate Action Transport Targeted Rate (CATTR) to reduce the need to consult each year for minor changes to the bus programme (any changes to the settings of the CATTR would still require consultation).	Support
Discontinue the Long Term Differential Strategy which gradually lowers the share of general rates paid by businesses and raises the share paid by other ratepayers. We also propose to raise the share businesses pay of the NETR, WQTR, and CATTR to align to the general rate.	Support
Re-introduce recycling charges for schools .	Do not support
Continue the planned roll out of rates funded refuse collection to the North Shore, Waitākere and Papakura in 2024/2025, and Franklin and Rodney in 2025/2026, replacing	Support



#10281



the current pay as you throw service, and consequent rates change.	
Introduce the Franklin Local Board Paths Targeted Rate of \$52 per SUIP (Separately Used or Inhabited Part) to provide increased investment in paths in the Franklin Local Board area.	
Change the Rodney Drainage Districts Targeted Rate to reflect public feedback and updated analysis of the benefits to properties and boundaries.	I don't know
Increase the Waitākere Rural Sewerage Targeted Rate from \$296.75 to \$336.80 (per year) for the 2024/2025, 2025/2026, and 2026/2027 years to maintain cost recovery in the three-year contract cycle, and avoid an annual subsidy of around \$117,000 from general rates, with the next cost review scheduled for the 2027/2028 year.	Support

6b. Do you have any other feedback on the proposals in question 6a, the changes to our Revenue and Financing Policy, or other changes to fees and charges?

Local board priorities

7a. Which local board area does your feedback relate to?

Maungakiekie-Tāmaki, Ōrākei

Maungakiekie-Tāmaki Local Board Priorities

7b. What do you think of our proposed priorities for Maungakiekie-Tāmaki in 2024/2025?

I support all priorities

More specifically, what do you think of each priority we've listed above?



#10281



Support community groups and community-led activities by continuing to provide local community grants.	Very Important
Building the capacity and capability of local community and sporting groups towards long-term sustainable funding models and independence through our strategic partnerships programme.	Fairly Important
Empowering community groups and organisations to deliver community events through sustainable funding models.	Fairly Important
Collaborate with mana whenua and neighbouring local boards to protect and restore our waterways through Tāmaki Estuary Environmental Forum and Manukau Harbour Forum.	Fairly Important
Encourage our rangatahi / youth and community to be leaders in climate action. For example, through programmes like Tiakina te taiao and Ope (biodiversity and climate action education programme in schools), Love Your Neighbourhood (environmental volunteer grants) and Songbird programmes (community pest control and biodiversity initiative).	Very Important
Support business associations to continue supporting local businesses and ongoing growth, development and liveliness of town centres, including assisting Onehunga Business Associations proposed BID expansion.	Very Important

Tell us why

7c. What do you think of the Maungakiekie-Tāmaki proposed priorities for the 10-year budget 2024-2034?



#10281



7d. Onehunga Business Association is seeking an expansion of its Business Improvement District programme boundary area. If it is successful, businesses ratepayers and owners located within the expansion area will become members of the Onehunga BID programme and pay the associated BID target rate.

Do you support the expansion of the Onehunga Business Improvement District (BID) programme and associated BID targeted rate?

Support

Tell us why

Ōrākei Local Board Priorities

7b. What do you think of our proposed priorities for Ōrākei in 2024/2025?

I support most priorities

More specifically, what do you think of each priority we've listed above?

Complete the seismic strengthening of the Remuera Library	Fairly Important
Progress the Meadowbank Community Centre development.	Fairly Important
Assess the reactivation of facilities at Tagalad Reserve and work towards providing access for the community.	Very Important
Continue to work with our many community volunteers to eradicate plant and animal pests in our natural environment, including at Pourewa Valley and in our many beautiful parks and urban forests, and support other environmental activities, for example, the Environmental Forum.	Very Important
Continue local initiatives to enhance neighbourhood connections and increase safety.	Fairly Important



#10281



Fund and support local events to showcase our spaces and benefit local residents and businesses.	Fairly Important
Continue to engage and better support our diverse communities and organisations, such as Auckland East Community Network and Youth of Ōrākei.	Very Important
Maintain efforts to monitor and improve water quality in our local waterways.	Very Important
Develop options and projects for a community facilities targeted rate for the financial year 2025/2026.	Fairly Important
Investigate ways to enhance council facilities in Ellerslie to better meet the needs of the local community.	I don't know

Tell us why

7c. What do you think of the Ōrākei proposed priorities for the 10-year budget 2024-2034?

8. Do you have any other comments?



Long-term Plan 2024-2034

Note: this simplified version of the feedback form has been created for the purpose of publishing submissions. As such, contact and demographic information has been removed, and handwritten submissions have been transcribed.

Submitter details:

Organisation (if applicable): East City Community Trust

Local Board: Ōrākei

Your feedback

1a. Which option do you prefer for the overall direction for council's Long-term Plan?

Proceed with the central proposal

1b. What would you like Auckland Council to do more or less of?

Transport	Do more
Water	As proposed
City and local development	Do more
Environment and regulation	Do more
Parks and Community	Do more
Economic and cultural development	As proposed
Council support	As proposed

1c. Is there anything else you would like Auckland Council to do more of that you would be prepared to pay more for?

Community Programs: Barfoot & Thomson Stadium could propose additional programs that align with its mission and would benefit the community. Examples include:

Council co-funding for after-school sports programs or community sporting events held at the stadium.



#10363



Grants for accessibility upgrades at the stadium to make it more inclusive for a wider range of community members.

1d. Is there anything else you would like Auckland Council to do less of so that you could pay less?

Redevelopment of North Harbour Stadium Precinct (Economic and Cultural Development):

- Unless the redevelopment directly benefits Barfoot & Thomson Stadium or the wider community through increased accessibility and affordability, it might be possible to postpone this project. Here's why:

- o The current economic climate might make large-scale construction projects less feasible.

- o Focusing on optimizing existing facilities could provide similar benefits at a lower cost.

Delay Introduction of New or Enhanced Environmental Services (Environment and Regulation):

- Barfoot & Thomson Stadium understands the importance of environmental protection. However, considering the proposed rate increases, a phased approach to new environmental initiatives might be reasonable. This could involve:

- o Prioritizing critical environmental projects like the Central Interceptor and water quality improvements before introducing entirely new services.

- o Exploring partnerships with environmental NGOs to leverage resources and expertise.

Delay Introduction of the Orakei mixed sport facility and focus on the future sustainability of existing facilities.

All sporting facilities operate at a loss. The cost of maintaining facilities and their daily operation comes at the cost of the ratepayer. Adding additional facilities will increase this cost as opposed to looking at maximising the potential of current facilities and looking at a regional view to better manage existing sports codes.

We believe that the gap in this area that existing facilities cannot provide opens up an opportunity for Orakei Domain with its proximity to the waterfront, in conjunction with Ngati Whatua to be a locale for regular cultural festivities, events, concerts and public gathering to engage in an established outdoor environment with weather based shelters to help promote and recognise our rich history in this area.



#10363



2. What do you think of the transport proposal?

Support most of the proposal

Tell us why:

Barfoot & Thomson Stadium applauds the focus on making public transport faster, more reliable, and easier to use. This aligns with the goal of encouraging a healthy and active community, potentially increasing accessibility for those who might utilize the stadium's facilities.

- Support for specific proposals:

- o Easier payment methods and capped weekly passes for public transport could incentivize its use, potentially benefiting stadium visitors who rely on public transit.

- o Network optimization reducing traffic congestion could improve travel times, making it easier for people to reach the stadium.

- Concerns:

- o Stopping some planned pedestrian crossings and cycleways might raise safety concerns or discourage active commutes. We recommend the Council analyze the impact of these cancellations on accessibility and safety before finalizing the plan.

2a. Is there anything you would spend more on?

- Improving public transport; pedestrian and cycling infrastructure that directly connects residential areas to the stadium and other sports facilities.

2b. Is there anything you would spend less on?

- We would be cautious about recommending cuts to specific proposals without a clear understanding of potential benefits and drawbacks. However, Barfoot & Thomson Stadium encourages the Council to prioritize initiatives with the most significant impact on improving public transport accessibility and reliability.

3. Which options do you support for the North Harbour Stadium?



#10363



Change the operational management, Other

Tell us why:

Exploring ways to increase community use of the stadium is positive. This could involve:

- o Offering more affordable rental options for community groups and sporting events.
- o Extending operating hours to allow for wider usage.

4a. What is your preference on the proposal to establish an Auckland Future Fund and transfer Auckland Council's shareholding in Auckland International Airport Limited (AIAL) into this fund (enabling the shares to be sold)?

Other

Tell us why:

The concept of an Auckland Future Fund for diversifying investments and mitigating risks seems promising. However, Barfoot & Thomson Stadium would need more details on:

- The specific investment strategies of the fund and how they align with social and environmental responsibility goals.
- How potential proceeds from selling AIAL shares would be used to benefit Auckland communities.

We recommend the Council provides clearer information on these aspects before we can take a definitive position.

4b. Which option do you prefer for the future of Port of Auckland?

Retain underlying council ownership of port land and wharves, and lease the operation of the port for a period of about 35 years and use the upfront payment from the lease to invest in the proposed Auckland Future Fund



#10363



Tell us here:

Retain underlying council ownership of port land and wharves, and lease the operation of the port for a period of about 35 years and use the upfront payment from the lease to invest in the proposed Auckland Future Fund.

Rationale: Leasing the port operations could generate a significant upfront payment to establish the Auckland Future Fund, potentially benefiting the city in the long term. This option also maintains council ownership of the land and wharves, offering a degree of control over the port's future.

4c. If the council group continues to operate the Port of Auckland how would you prefer the profits and dividends to be used?

Invest in the proposed Auckland Future Fund

Tell us here:

Directing profits and dividends towards the Auckland Future Fund could provide a sustainable source of income for the council in the long run, potentially reducing reliance on rates increases.

4d. Do you have any feedback on any other part of the proposal?

Tell us here:

Barfoot & Thomson Stadium doesn't have specific expertise in areas like self-insurance or implementation options for the Future Fund. However, the stadium emphasizes the importance of transparency and community engagement throughout the decision-making process.

- The council should ensure clear communication regarding the potential impacts (positive and negative) of each proposal on the community, environment, and economic development.
- Opportunities for public feedback should be readily available to ensure all voices are heard before finalizing the plan.



#10363



5a. What option do you prefer for Captain Cook and Marsden wharves?

Proceed with the proposal to transfer Captain Cook and Marsden wharves from the port to Auckland Council so they can be used for something else that provides public benefit.

Tell us why:

This could create valuable public spaces or waterfront developments that benefit the community. Barfoot & Thomson Stadium could potentially partner with the Council on future initiatives in these areas, such as hosting community events or sports activities.

5b. What option do you prefer for Bledisloe Terminal?

Keep Bledisloe Terminal as a Port of Auckland operational area

Tell us why:

- **Maintaining Port Efficiency and Economic Benefits:** Releasing Bledisloe Terminal within 15 years could significantly reduce the port's operational capacity and value. This could potentially lead to job losses, reduced efficiency, and a decline in related industries that rely on the port.
- **Impact on Supply Chains and Emissions:** Moving bulk cargo operations outside Auckland could increase transportation costs and emissions as goods are shipped in by truck. This could negatively impact local businesses and the environment.
- **Limited Public Benefit:** While the proposal mentions potential public benefits from freeing Bledisloe Terminal, the challenges of operating alongside a functioning port and the additional investigation required make the actual benefits unclear in the short to medium term.

6a. What do you think of these proposals?

Resume the **Natural Environment Targeted Rate (NETR)** and extend it to 2034/2035 so we can continue to invest in the protection of native ecosystems and species. This increases rates for the average value residential property by

Support



#10363



around \$20.04 and \$152.71 for the average value business property.	
Resume the Water Quality Targeted Rate (WQTR) and extend it to 2034/2035 at a level to only cover the annual programme operating and interest costs. This ensures that we can continue to fund the water quality improvements in harbours and streams across the region, at a lower amount for next year than previously planned. This reduces this rate from what was previously planned for the average value residential property by around \$6.53 and \$17.10 for the average value business property.	I don't know
Broaden the description of bus services funded by the Climate Action Transport Targeted Rate (CATTR) to reduce the need to consult each year for minor changes to the bus programme (any changes to the settings of the CATTR would still require consultation).	Support
Discontinue the Long Term Differential Strategy which gradually lowers the share of general rates paid by businesses and raises the share paid by other ratepayers. We also propose to raise the share businesses pay of the NETR, WQTR, and CATTR to align to the general rate.	I don't know
Re-introduce recycling charges for schools .	Support
Continue the planned roll out of rates funded refuse collection to the North Shore, Waitākere and Papakura in 2024/2025, and Franklin and Rodney in 2025/2026, replacing the current pay as you throw service, and consequent rates change.	Support
Introduce the Franklin Local Board Paths Targeted Rate of \$52 per SUIP (Separately Used or Inhabited Part) to provide increased investment in paths in the Franklin Local Board area.	
Change the Rodney Drainage Districts Targeted Rate to reflect public feedback and updated analysis of the benefits to properties and boundaries.	
Increase the Waitākere Rural Sewerage Targeted Rate from \$296.75 to \$336.80 (per year) for the 2024/2025,	I don't know



#10363



2025/2026, and 2026/2027 years to maintain cost recovery in the three-year contract cycle, and avoid an annual subsidy of around \$117,000 from general rates, with the next cost review scheduled for the 2027/2028 year.

6b. Do you have any other feedback on the proposals in question 6a, the changes to our Revenue and Financing Policy, or other changes to fees and charges?

Local board priorities

7a. Which local board area does your feedback relate to?

Ōrākei

Ōrākei Local Board Priorities

7b. What do you think of our proposed priorities for Ōrākei in 2024/2025?

I support most priorities

More specifically, what do you think of each priority we've listed above?

Complete the seismic strengthening of the Remuera Library	Fairly Important
Progress the Meadowbank Community Centre development.	Fairly Important
Assess the reactivation of facilities at Tagalad Reserve and work towards providing access for the community.	Fairly Important
Continue to work with our many community volunteers to eradicate plant and animal pests in our natural environment, including at Pourewa Valley and in our many beautiful parks and urban forests, and support other environmental activities, for example, the Environmental Forum.	Fairly Important



#10363



Continue local initiatives to enhance neighbourhood connections and increase safety.	Fairly Important
Fund and support local events to showcase our spaces and benefit local residents and businesses.	Fairly Important
Continue to engage and better support our diverse communities and organisations, such as Auckland East Community Network and Youth of Ōrākei.	Fairly Important
Maintain efforts to monitor and improve water quality in our local waterways.	Fairly Important
Develop options and projects for a community facilities targeted rate for the financial year 2025/2026.	Fairly Important
Investigate ways to enhance council facilities in Ellerslie to better meet the needs of the local community.	Fairly Important

Tell us why

Barfoot & Thomson Stadium applauds the Ōrākei Local Board's focus on developing and enhancing facilities for the community. These initiatives can encourage a healthy and active lifestyle, potentially benefiting the stadium by attracting more users to its

7c. What do you think of the Ōrākei proposed priorities for the 10-year budget 2024-2034?

- Support for initiatives and activities at Orakei Domain
 - o Developing facilities at Orakei Domain could provide further opportunity for community engagement and increased visitation to the area.
 - o We believe a gap currently exists in the Orakei Local Board area to host regular culturally based events, music and fringe festivals, open air events, open air theatre and weekly support for local artists, musicians and interested groups to promote and perform to the community.



#10363



o Current facilities such as the Barfoot & Thompson Stadium, Te Oro, Netball Centre, Colin Maiden Park, are restricted in size and accessibility for large scale regular events. In addition to this, the facilities are also in adjacent space to residential environment which inhibits events generating noise.

o Couple with the waterfront option of the bays, having an establish “outdoor” environment that has substantial shaded areas to host event and group-based activities adds another attraction to the bays area that could increase economic and employment opportunities for the community.

o Coupled with the promotion of Mana Whenua, having a dedicated space to celebrate our cultural history and celebrate our modern diversity through a vibrant hub, helps generate a greater community adhesion.

• Concerns with new facilities :

o Initial capital costs with new facilities are costly and budgets often overrun.

o The ongoing operational costs and renewal costs are extremely prohibitive on community-based facilities.

o Most sporting facilities across the world operate at a loss and are burdensome on council and local funds.

o New facilities do not cater for the financial cost or the sustainability of existing facilities and any considered change in utilisation for those.

8. Do you have any other comments?

Introduction

Thank you for the opportunity to provide feedback on Auckland Council's Long-Term Plan (LTP) for 2024-2034. We believe this plan offers a crucial chance to shape a vibrant and thriving Auckland for all residents. This submission focuses on three key areas:

1. **Prioritizing Existing Facilities over New Builds:** We advocate for efficient use of existing resources before considering significant investments in new sporting facilities. Modernization and better utilization of current facilities could be a more cost-effective approach.
2. **Regional Strategic Leadership:** We urge the council to invest in data collection and analysis to understand the demand for different sports and events across Auckland. Additionally, collaboration with community stakeholders is essential for identifying gaps and opportunities in sports infrastructure.
3. **Supporting Existing Community Venues:** We request increased support for existing community venues, including discounted rates, access to council programs (electricity), and guidance for asset management plans. This will ensure these facilities can continue serving large communities, especially with the limited availability of indoor venues in Auckland.

Detailed Points

1. **Optimizing Existing Sporting Facilities:**
 - Building new facilities should be a last resort. Consider the financial implications: Modernization and improvements to existing venues can significantly increase capacity and usability without the high costs of new construction. Upgrading existing facilities can often be done in phases, allowing for a more manageable financial outlay. For example, improving lighting, flooring, seating, or accessibility features can breathe new life into an older facility.
 - With Auckland's growing population, demolishing existing facilities seems wasteful. Upgrading these structures can cater to a wider range of needs. Embrace multi-purpose functionality: By investing in flexible design elements and appropriate equipment, existing facilities can be adapted to host a variety of sports and events. This not only increases utilization but also caters to the evolving interests of the community.
2. **Regional Strategic Leadership:**
 - Lack of data on sports and event demand hinders optimal resource allocation. We urge the council to invest in data collection and analysis to identify gaps and opportunities in sports infrastructure. This data could include:

- Popularity of different sports: Understanding which sports have the highest participation rates can help guide investment decisions.
- Demand for specific event types: Knowing what types of events are most popular (concerts, cultural events, sporting tournaments) can inform facility upgrades.
- Geographic distribution of need: Identifying areas with limited access to sporting facilities allows for targeted investment.
- Collaboration with community sporting bodies and venue operators is crucial. Working together, we can ensure facilities cater to the evolving needs of Aucklanders. Community stakeholders can provide valuable insights on:
 - Emerging sporting trends: They can identify new sports gaining popularity that require specific facilities.
 - Usage patterns: Knowing peak usage times and underutilized periods can inform scheduling and pricing strategies.
 - Maintenance and operational needs: Collaboration can help develop cost-effective maintenance plans and identify opportunities for shared resources.

3. Supporting Existing Community Venues:

- The increasing cost of maintaining facilities, coupled with inflation, poses challenges. We request the council to offer support programs, such as:
 - Discounted rates: This would make community venues more accessible for local sporting groups and events, encouraging wider participation and fostering a vibrant sporting culture.
 - Joining council's electricity program: Discounted electricity rates would significantly reduce operational costs, allowing community venues to allocate saved resources to improvements and upkeep.
 - Guidance for asset management plans: Expert advice would help us maintain our facilities effectively, extending their lifespan and reducing the need for costly repairs or replacements.
 - Extended operation hours coverage: Longer operational hours would allow for increased utilization of the venue, maximizing its impact on the community. This could involve offering subsidized late-night hours or exploring partnerships with local schools or organizations for daytime usage.

Impact and Call to Action

Our venue caters to up to 3,700 guests and can play a vital role in achieving Auckland's goal of becoming the world's most active city. By supporting existing community venues, the council can:

- Increase access to affordable sporting facilities for a wider range of Aucklanders, promoting health, well-being, and community engagement.
- Strengthen community connections by fostering a vibrant sporting culture that brings people together.
- Maximize utilization of existing resources, leading to a more cost-effective approach to infrastructure development.

We urge the council to consider our suggestions and prioritize data-driven decision making, collaboration with community stakeholders, and strong support for existing community venues. Together, we can create a thriving and active Auckland for all residents.

Thank you for your time and consideration



Long-term Plan 2024-2034

Note: this simplified version of the feedback form has been created for the purpose of publishing submissions. As such, contact and demographic information has been removed, and handwritten submissions have been transcribed.

Submitter details:

Organisation (if applicable):

Local Board: Ōrākei

Your feedback

1a. Which option do you prefer for the overall direction for council's Long-term Plan?

Do more (increase council services/ investment), with higher rates increases and more debt

1b. What would you like Auckland Council to do more or less of?

Transport	Do more
Water	Do more
City and local development	
Environment and regulation	Do more
Parks and Community	As proposed
Economic and cultural development	Do less
Council support	As proposed

1c. Is there anything else you would like Auckland Council to do more of that you would be prepared to pay more for?

1d. Is there anything else you would like Auckland Council to do less of so that you could pay less?

Communications and Economic Development



#10367



2. What do you think of the transport proposal?

Support most of the proposal

Tell us why:

Do not want work on cycle ways stopped, and believe we should introduce congestion charges

2a. Is there anything you would spend more on?

Cycle ways

2b. Is there anything you would spend less on?

3. Which options do you support for the North Harbour Stadium?

Other

Tell us why:

Rationalise Auckland stadiums as part of an overall plan - one for Rugby League, new Waterfront Stadium, get rid of Eden Park, get suitable test cricket venue

4a. What is your preference on the proposal to establish an Auckland Future Fund and transfer Auckland Council's shareholding in Auckland International Airport Limited (AIAL) into this fund (enabling the shares to be sold)?

Proceed with the proposal

Tell us why:

Proceeds should be restricted to be applied to infrastructure and climate change mitigation only



#10367



4b. Which option do you prefer for the future of Port of Auckland?

Retain underlying council ownership of port land and wharves, and continue council group operation of the port (through Port of Auckland Limited), and implement the plan to deliver improved profitability and more dividends to council

Tell us here:

Unimaginable to allow a foreign company to lease this land and operate the port

4c. If the council group continues to operate the Port of Auckland how would you prefer the profits and dividends to be used?

Other

Tell us here:

Apply all profits and dividends to enabling the transfer of the port operations to a suitable location. To generate cash upfront commit to leasing the freed up land to developers - note the land should be leased (on a term that will allow an appropriate financial return) and not sold. Look at Tramco approach in viaduct for a lesson in how to maximise short and long term value.

4d. Do you have any feedback on any other part of the proposal?

Tell us here:

5a. What option do you prefer for Captain Cook and Marsden wharves?

Other

Tell us why:

Dont do this on a piecemeal basis and don't spend money on the existing site. Move the port to a suitable location.

5b. What option do you prefer for Bledisloe Terminal?



#10367



Keep Bledisloe Terminal as a Port of Auckland operational area

Tell us why:

See above

6a. What do you think of these proposals?

Resume the Natural Environment Targeted Rate (NETR) and extend it to 2034/2035 so we can continue to invest in the protection of native ecosystems and species. This increases rates for the average value residential property by around \$20.04 and \$152.71 for the average value business property.	Support
Resume the Water Quality Targeted Rate (WQTR) and extend it to 2034/2035 at a level to only cover the annual programme operating and interest costs. This ensures that we can continue to fund the water quality improvements in harbours and streams across the region, at a lower amount for next year than previously planned. This reduces this rate from what was previously planned for the average value residential property by around \$6.53 and \$17.10 for the average value business property.	Support
Broaden the description of bus services funded by the Climate Action Transport Targeted Rate (CATTR) to reduce the need to consult each year for minor changes to the bus programme (any changes to the settings of the CATTR would still require consultation).	Support
Discontinue the Long Term Differential Strategy which gradually lowers the share of general rates paid by businesses and raises the share paid by other ratepayers. We also propose to raise the share businesses pay of the NETR, WQTR, and CATTR to align to the general rate.	Support
Re-introduce recycling charges for schools .	Do not support
Continue the planned roll out of rates funded refuse collection to the North Shore, Waitākere and Papakura in 2024/2025, and Franklin and Rodney in 2025/2026, replacing	Do not support



#10367



the current pay as you throw service, and consequent rates change.	
Introduce the Franklin Local Board Paths Targeted Rate of \$52 per SUIP (Separately Used or Inhabited Part) to provide increased investment in paths in the Franklin Local Board area.	
Change the Rodney Drainage Districts Targeted Rate to reflect public feedback and updated analysis of the benefits to properties and boundaries.	I don't know
Increase the Waitākere Rural Sewerage Targeted Rate from \$296.75 to \$336.80 (per year) for the 2024/2025, 2025/2026, and 2026/2027 years to maintain cost recovery in the three-year contract cycle, and avoid an annual subsidy of around \$117,000 from general rates, with the next cost review scheduled for the 2027/2028 year.	Support

6b. Do you have any other feedback on the proposals in question 6a, the changes to our Revenue and Financing Policy, or other changes to fees and charges?

Local board priorities

7a. Which local board area does your feedback relate to?

Ōrākei

Ōrākei Local Board Priorities

7b. What do you think of our proposed priorities for Ōrākei in 2024/2025?

I support most priorities

More specifically, what do you think of each priority we've listed above?

Complete the seismic strengthening of the Remuera Library	Very Important
---	----------------



#10367



Progress the Meadowbank Community Centre development.	Fairly Important
Assess the reactivation of facilities at Tagalad Reserve and work towards providing access for the community.	Fairly Important
Continue to work with our many community volunteers to eradicate plant and animal pests in our natural environment, including at Pourewa Valley and in our many beautiful parks and urban forests, and support other environmental activities, for example, the Environmental Forum.	Very Important
Continue local initiatives to enhance neighbourhood connections and increase safety.	Fairly Important
Fund and support local events to showcase our spaces and benefit local residents and businesses.	Not Important
Continue to engage and better support our diverse communities and organisations, such as Auckland East Community Network and Youth of Ōrākei.	Fairly Important
Maintain efforts to monitor and improve water quality in our local waterways.	Very Important
Develop options and projects for a community facilities targeted rate for the financial year 2025/2026.	Not Important
Investigate ways to enhance council facilities in Ellerslie to better meet the needs of the local community.	I don't know

Tell us why

Good work has been done in Orakei but I am concerned that as a middle class area we may receive ore than our fair share of funding compared to other areas



#10367



7c. What do you think of the Ōrākei proposed priorities for the 10-year budget 2024-2034?

8. Do you have any other comments?



Long-term Plan 2024-2034

Note: this simplified version of the feedback form has been created for the purpose of publishing submissions. As such, contact and demographic information has been removed, and handwritten submissions have been transcribed.

Submitter details:

Organisation (if applicable):

Local Board: Ōrākei

Your feedback

1a. Which option do you prefer for the overall direction for council’s Long-term Plan?

Do less (reduce council services/ investment), lower rates increases and less debt

1b. What would you like Auckland Council to do more or less of?

Transport	As proposed
Water	Do more
City and local development	Do less
Environment and regulation	Do more
Parks and Community	As proposed
Economic and cultural development	As proposed
Council support	As proposed

1c. Is there anything else you would like Auckland Council to do more of that you would be prepared to pay more for?

cleaning Auckland waterways

1d. Is there anything else you would like Auckland Council to do less of so that you could pay less?

building roads when not particularly necessary



#10380



2. What do you think of the transport proposal?

Support most of the proposal

Tell us why:

Because of the making public transport faster one as this would cost tax payers a lot and public transport is already a decent speed

2a. Is there anything you would spend more on?

no

2b. Is there anything you would spend less on?

public transport and motor ways

3. Which options do you support for the North Harbour Stadium?

Keep the stadium precinct as it is

Tell us why:

This would cost a lot and is not completely necessary as of right now

4a. What is your preference on the proposal to establish an Auckland Future Fund and transfer Auckland Council's shareholding in Auckland International Airport Limited (AIAL) into this fund (enabling the shares to be sold)?

Don't proceed with establishing an Auckland Future Fund and transferring AIAL shareholding

Tell us why:

4b. Which option do you prefer for the future of Port of Auckland?



#10380



Retain underlying council ownership of port land and wharves, and continue council group operation of the port (through Port of Auckland Limited), and implement the plan to deliver improved profitability and more dividends to council

Tell us here:

It is important to keep the port under the council as it is a big part of Auckland

4c. If the council group continues to operate the Port of Auckland how would you prefer the profits and dividends to be used?

Continue to use it to fund council services

Tell us here:

4d. Do you have any feedback on any other part of the proposal?

Tell us here:

5a. What option do you prefer for Captain Cook and Marsden wharves?

No change – leave Captain Cook and Marsden wharves to be managed as part of the port operations

Tell us why:

5b. What option do you prefer for Bledisloe Terminal?

Transfer Bledisloe Terminal to council to be used for something else, that provides public benefit, within 15 years

Tell us why:

6a. What do you think of these proposals?



#10380



Resume the Natural Environment Targeted Rate (NETR) and extend it to 2034/2035 so we can continue to invest in the protection of native ecosystems and species. This increases rates for the average value residential property by around \$20.04 and \$152.71 for the average value business property.	I don't know
Resume the Water Quality Targeted Rate (WQTR) and extend it to 2034/2035 at a level to only cover the annual programme operating and interest costs. This ensures that we can continue to fund the water quality improvements in harbours and streams across the region, at a lower amount for next year than previously planned. This reduces this rate from what was previously planned for the average value residential property by around \$6.53 and \$17.10 for the average value business property.	Support
Broaden the description of bus services funded by the Climate Action Transport Targeted Rate (CATTR) to reduce the need to consult each year for minor changes to the bus programme (any changes to the settings of the CATTR would still require consultation).	Do not support
Discontinue the Long Term Differential Strategy which gradually lowers the share of general rates paid by businesses and raises the share paid by other ratepayers. We also propose to raise the share businesses pay of the NETR, WQTR, and CATTR to align to the general rate.	Do not support
Re-introduce recycling charges for schools.	Support
Continue the planned roll out of rates funded refuse collection to the North Shore, Waitākere and Papakura in 2024/2025, and Franklin and Rodney in 2025/2026, replacing the current pay as you throw service, and consequent rates change.	Support
Introduce the Franklin Local Board Paths Targeted Rate of \$52 per SUIP (Separately Used or Inhabited Part) to provide increased investment in paths in the Franklin Local Board area.	



#10380



Change the Rodney Drainage Districts Targeted Rate to reflect public feedback and updated analysis of the benefits to properties and boundaries.	I don't know
Increase the Waitākere Rural Sewerage Targeted Rate from \$296.75 to \$336.80 (per year) for the 2024/2025, 2025/2026, and 2026/2027 years to maintain cost recovery in the three-year contract cycle, and avoid an annual subsidy of around \$117,000 from general rates, with the next cost review scheduled for the 2027/2028 year.	Support

6b. Do you have any other feedback on the proposals in question 6a, the changes to our Revenue and Financing Policy, or other changes to fees and charges?

Local board priorities

7a. Which local board area does your feedback relate to?

Ōrākei

Ōrākei Local Board Priorities

7b. What do you think of our proposed priorities for Ōrākei in 2024/2025?

I support most priorities

More specifically, what do you think of each priority we've listed above?

Complete the seismic strengthening of the Remuera Library	Fairly Important
Progress the Meadowbank Community Centre development.	Not Important
Assess the reactivation of facilities at Tagalad Reserve and work towards providing access for the community.	Fairly Important



#10380



Continue to work with our many community volunteers to eradicate plant and animal pests in our natural environment, including at Pourewa Valley and in our many beautiful parks and urban forests, and support other environmental activities, for example, the Environmental Forum.	Very Important
Continue local initiatives to enhance neighbourhood connections and increase safety.	Fairly Important
Fund and support local events to showcase our spaces and benefit local residents and businesses.	Fairly Important
Continue to engage and better support our diverse communities and organisations, such as Auckland East Community Network and Youth of Ōrākei.	Fairly Important
Maintain efforts to monitor and improve water quality in our local waterways.	Very Important
Develop options and projects for a community facilities targeted rate for the financial year 2025/2026.	Fairly Important
Investigate ways to enhance council facilities in Ellerslie to better meet the needs of the local community.	Not Important

Tell us why

I think improving water quality in streams is a Key goal

7c. What do you think of the Ōrākei proposed priorities for the 10-year budget 2024-2034?

8. Do you have any other comments?



Long-term Plan 2024-2034

Note: this simplified version of the feedback form has been created for the purpose of publishing submissions. As such, contact and demographic information has been removed, and handwritten submissions have been transcribed.

Submitter details:

Organisation (if applicable):

Local Board: Ōrākei

Your feedback

1a. Which option do you prefer for the overall direction for council's Long-term Plan?

Proceed with the central proposal

1b. What would you like Auckland Council to do more or less of?

Transport	As proposed
Water	As proposed
City and local development	As proposed
Environment and regulation	As proposed
Parks and Community	As proposed
Economic and cultural development	Do less
Council support	As proposed

1c. Is there anything else you would like Auckland Council to do more of that you would be prepared to pay more for?

1d. Is there anything else you would like Auckland Council to do less of so that you could pay less?

Much more efficient transport spending, I believe Aucklanders get exceptionally poor value from Auckland Transport and given the opportunity I would support entirely disestablishing AT and starting again from scratch.



2. What do you think of the transport proposal?

Support all of the proposal

Tell us why:

The central proposal represents a sensible balance across multiple objectives, including reducing the spend on things like cycleways and raised crossings that make next to no contribution to transport effectiveness and safety.

2a. Is there anything you would spend more on?

New fare options including single journey (bus/train etc.) combined fares as well as capped weekly/ monthly (season ticket) type fares.

2b. Is there anything you would spend less on?

Cycle ways, speed bumps and the removal of essential on street parking.

3. Which options do you support for the North Harbour Stadium?

Consider redeveloping the stadium precinct

Tell us why:

The current stadium is unsupportable in the long term - some consolidation across the Auckland region is inevitable and necessary.

4a. What is your preference on the proposal to establish an Auckland Future Fund and transfer Auckland Council's shareholding in Auckland International Airport Limited (AIAL) into this fund (enabling the shares to be sold)?

Proceed with the proposal

Tell us why:



#10418



I support the proposal to create the funds and in particular to divest Akl Airport shares since the shareholding creates no value or strategic advantages.

4b. Which option do you prefer for the future of Port of Auckland?

Other

Tell us here:

I would prefer the lease is for a shorter period or failing that the lease explicitly provides for the transfer of port facilities outside of the CBD to free up port land for better use (replicating the Viaduct Basin development).

4c. If the council group continues to operate the Port of Auckland how would you prefer the profits and dividends to be used?

Continue to use it to fund council services

Tell us here:

Don't see a need to reinvest profits/ dividends - the Future Fund should be self sustaining if it is set up. Therefore profits/ dividends from the port should fund council services.

4d. Do you have any feedback on any other part of the proposal?

Tell us here:

5a. What option do you prefer for Captain Cook and Marsden wharves?

Proceed with the proposal to transfer Captain Cook and Marsden wharves from the port to Auckland Council so they can be used for something else that provides public benefit.

Tell us why:



#10418



This is exceptionally valuable land and must be used for the benefit of Aucklanders not tied up in marginally useful port facilities.

5b. What option do you prefer for Bledisloe Terminal?

Transfer Bledisloe Terminal to council to be used for something else, that provides public benefit, within 15 years

Tell us why:

As for previous answer.

6a. What do you think of these proposals?

Resume the Natural Environment Targeted Rate (NETR) and extend it to 2034/2035 so we can continue to invest in the protection of native ecosystems and species. This increases rates for the average value residential property by around \$20.04 and \$152.71 for the average value business property.	Support
Resume the Water Quality Targeted Rate (WQTR) and extend it to 2034/2035 at a level to only cover the annual programme operating and interest costs. This ensures that we can continue to fund the water quality improvements in harbours and streams across the region, at a lower amount for next year than previously planned. This reduces this rate from what was previously planned for the average value residential property by around \$6.53 and \$17.10 for the average value business property.	Support
Broaden the description of bus services funded by the Climate Action Transport Targeted Rate (CATTR) to reduce the need to consult each year for minor changes to the bus programme (any changes to the settings of the CATTR would still require consultation).	Support
Discontinue the Long Term Differential Strategy which gradually lowers the share of general rates paid by businesses and raises the share paid by other ratepayers.	Support



#10418



We also propose to raise the share businesses pay of the NETR, WQTR, and CATTR to align to the general rate.	
Re-introduce recycling charges for schools .	Do not support
Continue the planned roll out of rates funded refuse collection to the North Shore, Waitākere and Papakura in 2024/2025, and Franklin and Rodney in 2025/2026, replacing the current pay as you throw service, and consequent rates change.	Support
Introduce the Franklin Local Board Paths Targeted Rate of \$52 per SUIP (Separately Used or Inhabited Part) to provide increased investment in paths in the Franklin Local Board area.	
Change the Rodney Drainage Districts Targeted Rate to reflect public feedback and updated analysis of the benefits to properties and boundaries.	I don't know
Increase the Waitākere Rural Sewerage Targeted Rate from \$296.75 to \$336.80 (per year) for the 2024/2025, 2025/2026, and 2026/2027 years to maintain cost recovery in the three-year contract cycle, and avoid an annual subsidy of around \$117,000 from general rates, with the next cost review scheduled for the 2027/2028 year.	I don't know

6b. Do you have any other feedback on the proposals in question 6a, the changes to our Revenue and Financing Policy, or other changes to fees and charges?

Local board priorities

7a. Which local board area does your feedback relate to?

Ōrākei

Ōrākei Local Board Priorities

7b. What do you think of our proposed priorities for Ōrākei in 2024/2025?

I support all priorities



#10418



More specifically, what do you think of each priority we've listed above?

Complete the seismic strengthening of the Remuera Library	Fairly Important
Progress the Meadowbank Community Centre development.	Fairly Important
Assess the reactivation of facilities at Tagalad Reserve and work towards providing access for the community.	Not Important
Continue to work with our many community volunteers to eradicate plant and animal pests in our natural environment, including at Pourewa Valley and in our many beautiful parks and urban forests, and support other environmental activities, for example, the Environmental Forum.	Fairly Important
Continue local initiatives to enhance neighbourhood connections and increase safety.	Very Important
Fund and support local events to showcase our spaces and benefit local residents and businesses.	Fairly Important
Continue to engage and better support our diverse communities and organisations, such as Auckland East Community Network and Youth of Ōrākei.	Not Important
Maintain efforts to monitor and improve water quality in our local waterways.	Fairly Important
Develop options and projects for a community facilities targeted rate for the financial year 2025/2026.	Fairly Important
Investigate ways to enhance council facilities in Ellerslie to better meet the needs of the local community.	Fairly Important



#10418



Tell us why

7c. What do you think of the Ōrākei proposed priorities for the 10-year budget 2024-2034?

8. Do you have any other comments?



Long-term Plan 2024-2034

Note: this simplified version of the feedback form has been created for the purpose of publishing submissions. As such, contact and demographic information has been removed, and handwritten submissions have been transcribed.

Submitter details:

Organisation (if applicable):

Local Board: Ōrākei

Your feedback

1a. Which option do you prefer for the overall direction for council's Long-term Plan?

Proceed with the central proposal

1b. What would you like Auckland Council to do more or less of?

Transport	Do more
Water	As proposed
City and local development	As proposed
Environment and regulation	Do more
Parks and Community	As proposed
Economic and cultural development	As proposed
Council support	Do less

1c. Is there anything else you would like Auckland Council to do more of that you would be prepared to pay more for?

More public transport funding. Congestion charges for driving in the city.

1d. Is there anything else you would like Auckland Council to do less of so that you could pay less?



#10435



Less road maintenance and car parks in the city, use car park spaces to become recreational areas or to build housing.

2. What do you think of the transport proposal?

Support most of the proposal

Tell us why:

Forget about the traffic management stuff. Let those who choose to drive suffer by sitting in traffic. Continue with the cycle way roll out. Encourage people to get out of their cars and on to public transport/bikes.

2a. Is there anything you would spend more on?

Also consider a way for bikes to be carried on public transport so that people can cycle at both ends of their public transport journey. Look at Vancouver to see how bike racks work well on buses.

2b. Is there anything you would spend less on?

Less on roads, we should not be improving traffic flow to incentivise unnecessary car use.

3. Which options do you support for the North Harbour Stadium?

Consider redeveloping the stadium precinct

Tell us why:

Should be community based.

4a. What is your preference on the proposal to establish an Auckland Future Fund and transfer Auckland Council's shareholding in Auckland International Airport Limited (AIAL) into this fund (enabling the shares to be sold)?

Proceed with the proposal



#10435



Tell us why:

4b. Which option do you prefer for the future of Port of Auckland?

Other

Tell us here:

Move the port. Develop a world class waterfront, no other major port city in the developed world still has the port situated smack back in the middle of the city.

4c. If the council group continues to operate the Port of Auckland how would you prefer the profits and dividends to be used?

Invest in the proposed Auckland Future Fund

Tell us here:

4d. Do you have any feedback on any other part of the proposal?

Tell us here:

5a. What option do you prefer for Captain Cook and Marsden wharves?

Proceed with the proposal to transfer Captain Cook and Marsden wharves from the port to Auckland Council so they can be used for something else that provides public benefit.

Tell us why:

5b. What option do you prefer for Bledisloe Terminal?

Transfer Bledisloe Terminal to council to be used for something else, that provides public benefit, within 15 years



#10435



Tell us why:

6a. What do you think of these proposals?

Resume the Natural Environment Targeted Rate (NETR) and extend it to 2034/2035 so we can continue to invest in the protection of native ecosystems and species. This increases rates for the average value residential property by around \$20.04 and \$152.71 for the average value business property.	Support
Resume the Water Quality Targeted Rate (WQTR) and extend it to 2034/2035 at a level to only cover the annual programme operating and interest costs. This ensures that we can continue to fund the water quality improvements in harbours and streams across the region, at a lower amount for next year than previously planned. This reduces this rate from what was previously planned for the average value residential property by around \$6.53 and \$17.10 for the average value business property.	Support
Broaden the description of bus services funded by the Climate Action Transport Targeted Rate (CATTR) to reduce the need to consult each year for minor changes to the bus programme (any changes to the settings of the CATTR would still require consultation).	Support
Discontinue the Long Term Differential Strategy which gradually lowers the share of general rates paid by businesses and raises the share paid by other ratepayers. We also propose to raise the share businesses pay of the NETR, WQTR, and CATTR to align to the general rate.	Do not support
Re-introduce recycling charges for schools .	I don't know
Continue the planned roll out of rates funded refuse collection to the North Shore, Waitākere and Papakura in 2024/2025, and Franklin and Rodney in 2025/2026, replacing the current pay as you throw service, and consequent rates change.	Support



#10435



Introduce the Franklin Local Board Paths Targeted Rate of \$52 per SUIP (Separately Used or Inhabited Part) to provide increased investment in paths in the Franklin Local Board area.	
Change the Rodney Drainage Districts Targeted Rate to reflect public feedback and updated analysis of the benefits to properties and boundaries.	I don't know
Increase the Waitākere Rural Sewerage Targeted Rate from \$296.75 to \$336.80 (per year) for the 2024/2025, 2025/2026, and 2026/2027 years to maintain cost recovery in the three-year contract cycle, and avoid an annual subsidy of around \$117,000 from general rates, with the next cost review scheduled for the 2027/2028 year.	Support

6b. Do you have any other feedback on the proposals in question 6a, the changes to our Revenue and Financing Policy, or other changes to fees and charges?

Local board priorities

7a. Which local board area does your feedback relate to?

Ōrākei

Ōrākei Local Board Priorities

7b. What do you think of our proposed priorities for Ōrākei in 2024/2025?

I support most priorities

More specifically, what do you think of each priority we've listed above?

Complete the seismic strengthening of the Remuera Library	Fairly Important
Progress the Meadowbank Community Centre development.	Fairly Important



#10435



Assess the reactivation of facilities at Tagalad Reserve and work towards providing access for the community.	Fairly Important
Continue to work with our many community volunteers to eradicate plant and animal pests in our natural environment, including at Pourewa Valley and in our many beautiful parks and urban forests, and support other environmental activities, for example, the Environmental Forum.	Fairly Important
Continue local initiatives to enhance neighbourhood connections and increase safety.	Fairly Important
Fund and support local events to showcase our spaces and benefit local residents and businesses.	Not Important
Continue to engage and better support our diverse communities and organisations, such as Auckland East Community Network and Youth of Ōrākei.	Fairly Important
Maintain efforts to monitor and improve water quality in our local waterways.	Fairly Important
Develop options and projects for a community facilities targeted rate for the financial year 2025/2026.	Fairly Important
Investigate ways to enhance council facilities in Ellerslie to better meet the needs of the local community.	Not Important

Tell us why

7c. What do you think of the Ōrākei proposed priorities for the 10-year budget 2024-2034?

8. Do you have any other comments?



Long-term Plan 2024-2034

Note: this simplified version of the feedback form has been created for the purpose of publishing submissions. As such, contact and demographic information has been removed, and handwritten submissions have been transcribed.

Submitter details:

Organisation (if applicable):

Local Board: Ōrākei

Your feedback

1a. Which option do you prefer for the overall direction for council's Long-term Plan?

Do more (increase council services/ investment), with higher rates increases and more debt

1b. What would you like Auckland Council to do more or less of?

Transport	Do more
Water	Do more
City and local development	Do more
Environment and regulation	As proposed
Parks and Community	Do more
Economic and cultural development	As proposed
Council support	As proposed

1c. Is there anything else you would like Auckland Council to do more of that you would be prepared to pay more for?

Fix the water problems we face

1d. Is there anything else you would like Auckland Council to do less of so that you could pay less?



#10529



2. What do you think of the transport proposal?

Support all of the proposal

Tell us why:

A good public transport system is essential to a healthy city

2a. Is there anything you would spend more on?

Heavy rail network

2b. Is there anything you would spend less on?

Bureaucracy

3. Which options do you support for the North Harbour Stadium?

Keep the stadium precinct as it is

Tell us why:

Use the resource we have and develop as needed to do this

4a. What is your preference on the proposal to establish an Auckland Future Fund and transfer Auckland Council's shareholding in Auckland International Airport Limited (AIAL) into this fund (enabling the shares to be sold)?

Don't proceed with establishing an Auckland Future Fund and transferring AIAL shareholding

Tell us why:

The fund would be eroded away to zero in the future to cover council spending and so the current assets would simply disappear



#10529



4b. Which option do you prefer for the future of Port of Auckland?

Retain underlying council ownership of port land and wharves, and continue council group operation of the port (through Port of Auckland Limited), and implement the plan to deliver improved profitability and more dividends to council

Tell us here:

Keep control of the port to enable restructuring and development of the port land as required

4c. If the council group continues to operate the Port of Auckland how would you prefer the profits and dividends to be used?

Continue to use it to fund council services

Tell us here:

We need all the income we can get

4d. Do you have any feedback on any other part of the proposal?

Tell us here:

The magnitude of future events is an unknown so self insuring is not practical

5a. What option do you prefer for Captain Cook and Marsden wharves?

Proceed with the proposal to transfer Captain Cook and Marsden wharves from the port to Auckland Council so they can be used for something else that provides public benefit.

Tell us why:

Harbour front land very poorly used currently so development in a more beneficial way would improve the lot of all Aucklanders

5b. What option do you prefer for Bledisloe Terminal?



#10529



Transfer Bledisloe Terminal to council to be used for something else, that provides public benefit, within 15 years

Tell us why:

Same as above

6a. What do you think of these proposals?

Resume the Natural Environment Targeted Rate (NETR) and extend it to 2034/2035 so we can continue to invest in the protection of native ecosystems and species. This increases rates for the average value residential property by around \$20.04 and \$152.71 for the average value business property.	Support
Resume the Water Quality Targeted Rate (WQTR) and extend it to 2034/2035 at a level to only cover the annual programme operating and interest costs. This ensures that we can continue to fund the water quality improvements in harbours and streams across the region, at a lower amount for next year than previously planned. This reduces this rate from what was previously planned for the average value residential property by around \$6.53 and \$17.10 for the average value business property.	Support
Broaden the description of bus services funded by the Climate Action Transport Targeted Rate (CATTR) to reduce the need to consult each year for minor changes to the bus programme (any changes to the settings of the CATTR would still require consultation).	I don't know
Discontinue the Long Term Differential Strategy which gradually lowers the share of general rates paid by businesses and raises the share paid by other ratepayers. We also propose to raise the share businesses pay of the NETR, WQTR, and CATTR to align to the general rate.	I don't know
Re-introduce recycling charges for schools.	Do not support
Continue the planned roll out of rates funded refuse collection to the North Shore, Waitākere and Papakura in	Support



#10529



2024/2025, and Franklin and Rodney in 2025/2026, replacing the current pay as you throw service, and consequent rates change.	
Introduce the Franklin Local Board Paths Targeted Rate of \$52 per SUIP (Separately Used or Inhabited Part) to provide increased investment in paths in the Franklin Local Board area.	
Change the Rodney Drainage Districts Targeted Rate to reflect public feedback and updated analysis of the benefits to properties and boundaries.	Support
Increase the Waitākere Rural Sewerage Targeted Rate from \$296.75 to \$336.80 (per year) for the 2024/2025, 2025/2026, and 2026/2027 years to maintain cost recovery in the three-year contract cycle, and avoid an annual subsidy of around \$117,000 from general rates, with the next cost review scheduled for the 2027/2028 year.	Support

6b. Do you have any other feedback on the proposals in question 6a, the changes to our Revenue and Financing Policy, or other changes to fees and charges?

Local board priorities

7a. Which local board area does your feedback relate to?

Ōrākei

Ōrākei Local Board Priorities

7b. What do you think of our proposed priorities for Ōrākei in 2024/2025?

I support all priorities

More specifically, what do you think of each priority we've listed above?

Complete the seismic strengthening of the Remuera Library	Very Important
---	----------------



#10529



Progress the Meadowbank Community Centre development.	Very Important
Assess the reactivation of facilities at Tagalad Reserve and work towards providing access for the community.	Very Important
Continue to work with our many community volunteers to eradicate plant and animal pests in our natural environment, including at Pourewa Valley and in our many beautiful parks and urban forests, and support other environmental activities, for example, the Environmental Forum.	Very Important
Continue local initiatives to enhance neighbourhood connections and increase safety.	Very Important
Fund and support local events to showcase our spaces and benefit local residents and businesses.	Very Important
Continue to engage and better support our diverse communities and organisations, such as Auckland East Community Network and Youth of Ōrākei.	Very Important
Maintain efforts to monitor and improve water quality in our local waterways.	Very Important
Develop options and projects for a community facilities targeted rate for the financial year 2025/2026.	Very Important
Investigate ways to enhance council facilities in Ellerslie to better meet the needs of the local community.	Very Important

Tell us why

We need to continue to improve where we can



#10529



7c. What do you think of the Ōrākei proposed priorities for the 10-year budget 2024-2034?

Mostly good

8. Do you have any other comments?



Long-term Plan 2024-2034

Note: this simplified version of the feedback form has been created for the purpose of publishing submissions. As such, contact and demographic information has been removed, and handwritten submissions have been transcribed.

Submitter details:

Organisation (if applicable):

Local Board: Ōrākei

Your feedback

1a. Which option do you prefer for the overall direction for council's Long-term Plan?

Proceed with the central proposal

1b. What would you like Auckland Council to do more or less of?

Transport	
Water	
City and local development	
Environment and regulation	
Parks and Community	
Economic and cultural development	
Council support	

1c. Is there anything else you would like Auckland Council to do more of that you would be prepared to pay more for?

1d. Is there anything else you would like Auckland Council to do less of so that you could pay less?

I would be happy to have rubbish collected fortnightly if there was an option of 2 bins (charged extra) for those who need it.



#10569



Please charge more rates for properties that appear to be "land-banked". These properties are an eyesore!

2. What do you think of the transport proposal?

Support most of the proposal

Tell us why:

Can we bring back the RFT?

It would be great if the cost of public transport for a car-load of people was similar or less than the price of parking in the city. Some cities around the world have "group" tickets.

Make contractors more accountable. We pay more for poor workmanship being carried out several times than for a good job being done once.

2a. Is there anything you would spend more on?

2b. Is there anything you would spend less on?

3. Which options do you support for the North Harbour Stadium?

I don't know

Tell us why:

4a. What is your preference on the proposal to establish an Auckland Future Fund and transfer Auckland Council's shareholding in Auckland International Airport Limited (AIAL) into this fund (enabling the shares to be sold)?

I don't know

Tell us why:



#10569



4b. Which option do you prefer for the future of Port of Auckland?

Tell us here:

4c. If the council group continues to operate the Port of Auckland how would you prefer the profits and dividends to be used?

Tell us here:

4d. Do you have any feedback on any other part of the proposal?

Tell us here:

5a. What option do you prefer for Captain Cook and Marsden wharves?

Tell us why:

5b. What option do you prefer for Bledisloe Terminal?

Tell us why:

6a. What do you think of these proposals?

Resume the **Natural Environment Targeted Rate (NETR)** and extend it to 2034/2035 so we can continue to invest in the protection of native ecosystems and species. This increases rates for the average value residential property by around \$20.04 and \$152.71 for the average value business property.



#10569



Resume the Water Quality Targeted Rate (WQTR) and extend it to 2034/2035 at a level to only cover the annual programme operating and interest costs. This ensures that we can continue to fund the water quality improvements in harbours and streams across the region, at a lower amount for next year than previously planned. This reduces this rate from what was previously planned for the average value residential property by around \$6.53 and \$17.10 for the average value business property.	
Broaden the description of bus services funded by the Climate Action Transport Targeted Rate (CATTR) to reduce the need to consult each year for minor changes to the bus programme (any changes to the settings of the CATTR would still require consultation).	
Discontinue the Long Term Differential Strategy which gradually lowers the share of general rates paid by businesses and raises the share paid by other ratepayers. We also propose to raise the share businesses pay of the NETR, WQTR, and CATTR to align to the general rate.	
Re-introduce recycling charges for schools .	
Continue the planned roll out of rates funded refuse collection to the North Shore, Waitākere and Papakura in 2024/2025, and Franklin and Rodney in 2025/2026, replacing the current pay as you throw service, and consequent rates change.	
Introduce the Franklin Local Board Paths Targeted Rate of \$52 per SUIP (Separately Used or Inhabited Part) to provide increased investment in paths in the Franklin Local Board area.	
Change the Rodney Drainage Districts Targeted Rate to reflect public feedback and updated analysis of the benefits to properties and boundaries.	
Increase the Waitākere Rural Sewerage Targeted Rate from \$296.75 to \$336.80 (per year) for the 2024/2025, 2025/2026, and 2026/2027 years to maintain cost recovery in the three-year contract cycle, and avoid an annual subsidy of	



#10569



around \$117,000 from general rates, with the next cost review scheduled for the 2027/2028 year.	
--	--

6b. Do you have any other feedback on the proposals in question 6a, the changes to our Revenue and Financing Policy, or other changes to fees and charges?

Local board priorities

7a. Which local board area does your feedback relate to?

Ōrākei

8. Do you have any other comments?



Long-term Plan 2024-2034

Note: this simplified version of the feedback form has been created for the purpose of publishing submissions. As such, contact and demographic information has been removed, and handwritten submissions have been transcribed.

Submitter details:

Organisation (if applicable):

Local Board: Ōrākei

Your feedback

1a. Which option do you prefer for the overall direction for council's Long-term Plan?

Proceed with the central proposal

1b. What would you like Auckland Council to do more or less of?

Transport	Do more
Water	As proposed
City and local development	As proposed
Environment and regulation	Do more
Parks and Community	As proposed
Economic and cultural development	As proposed
Council support	As proposed

1c. Is there anything else you would like Auckland Council to do more of that you would be prepared to pay more for?

Caulerpa seaweed eradication, cycleways, community engagement in sustainability and climate change (sustainable schools), adaptation/resilience-building activities, electric buses and ferries, more train services

1d. Is there anything else you would like Auckland Council to do less of so that you could pay less?



#10580



Sealing rural roads, parking lots/buildings

2. What do you think of the transport proposal?

Support most of the proposal

Tell us why:

Transport emissions need to reduce. The best way to do this is to provide a well-functioning public transport network and alternative options for active transport that are safe (cycleways and walkways). We cannot expect people to transition to cycling on roads that are not safe for them - we need to build the cycleways first and then they will come.

2a. Is there anything you would spend more on?

Cycleways, more electric trains and ferries, increased train services, safe raised pedestrian crossings, affordable public transport, safe and reliable public transport and active transport options

2b. Is there anything you would spend less on?

Sealing rural roads, new roading projects that prioritise private vehicles as the primary transport mode

3. Which options do you support for the North Harbour Stadium?

I don't know

Tell us why:

4a. What is your preference on the proposal to establish an Auckland Future Fund and transfer Auckland Council's shareholding in Auckland International Airport Limited (AIAL) into this fund (enabling the shares to be sold)?

Proceed with the proposal



#10580



Tell us why:

It is important for Auckland Council not to have all its eggs in one basket with our largest assets also located in Auckland. We need to be prepared to adapt to climate change impacts so having money available to do this will help build a sustainable and resilient future.

4b. Which option do you prefer for the future of Port of Auckland?

Retain underlying council ownership of port land and wharves, and continue council group operation of the port (through Port of Auckland Limited), and implement the plan to deliver improved profitability and more dividends to council

Tell us here:

I do not support leasing the port for 35 years. This locks in the port's location on the waterfront where we should be redeveloping this area for Aucklanders to enjoy.

4c. If the council group continues to operate the Port of Auckland how would you prefer the profits and dividends to be used?

I don't know

Tell us here:

4d. Do you have any feedback on any other part of the proposal?

Tell us here:

I would support use of the Auckland Future Fund for proactive climate adaptation and resilience activities, not waiting for an event to happen and then only using the fund for recovery purposes. Proactive adaptation activities include green infrastructure (e.g. making space for water, planting trees etc).

5a. What option do you prefer for Captain Cook and Marsden wharves?



#10580



Proceed with the proposal to transfer Captain Cook and Marsden wharves from the port to Auckland Council so they can be used for something else that provides public benefit.

Tell us why:

The waterfront is a precious place for Aucklanders and the wharves currently store cars. This space would be valued by generations of Aucklanders and would support community outcomes so I support having these wharves in council ownership.

5b. What option do you prefer for Bledisloe Terminal?

Transfer Bledisloe Terminal to council to be used for something else, that provides public benefit, within 15 years

Tell us why:

The waterfront is a precious place for Aucklanders and the wharves currently store cars. This space would be valued by generations of Aucklanders and would support community outcomes so I support having these wharves in council ownership.

6a. What do you think of these proposals?

Resume the Natural Environment Targeted Rate (NETR) and extend it to 2034/2035 so we can continue to invest in the protection of native ecosystems and species. This increases rates for the average value residential property by around \$20.04 and \$152.71 for the average value business property.	Support
Resume the Water Quality Targeted Rate (WQTR) and extend it to 2034/2035 at a level to only cover the annual programme operating and interest costs. This ensures that we can continue to fund the water quality improvements in harbours and streams across the region, at a lower amount for next year than previously planned. This reduces this rate from what was previously planned for the average value residential property by around \$6.53 and \$17.10 for the average value business property.	Support



#10580



Broaden the description of bus services funded by the Climate Action Transport Targeted Rate (CATTR) to reduce the need to consult each year for minor changes to the bus programme (any changes to the settings of the CATTR would still require consultation).	Support
Discontinue the Long Term Differential Strategy which gradually lowers the share of general rates paid by businesses and raises the share paid by other ratepayers. We also propose to raise the share businesses pay of the NETR, WQTR, and CATTR to align to the general rate.	Support
Re-introduce recycling charges for schools .	Do not support
Continue the planned roll out of rates funded refuse collection to the North Shore, Waitākere and Papakura in 2024/2025, and Franklin and Rodney in 2025/2026, replacing the current pay as you throw service, and consequent rates change.	Support
Introduce the Franklin Local Board Paths Targeted Rate of \$52 per SUIP (Separately Used or Inhabited Part) to provide increased investment in paths in the Franklin Local Board area.	
Change the Rodney Drainage Districts Targeted Rate to reflect public feedback and updated analysis of the benefits to properties and boundaries.	Support
Increase the Waitākere Rural Sewerage Targeted Rate from \$296.75 to \$336.80 (per year) for the 2024/2025, 2025/2026, and 2026/2027 years to maintain cost recovery in the three-year contract cycle, and avoid an annual subsidy of around \$117,000 from general rates, with the next cost review scheduled for the 2027/2028 year.	Support

6b. Do you have any other feedback on the proposals in question 6a, the changes to our Revenue and Financing Policy, or other changes to fees and charges?



#10580



Local board priorities

7a. Which local board area does your feedback relate to?

Ōrākei

Ōrākei Local Board Priorities

7b. What do you think of our proposed priorities for Ōrākei in 2024/2025?

I support all priorities

More specifically, what do you think of each priority we've listed above?

Complete the seismic strengthening of the Remuera Library	Fairly Important
Progress the Meadowbank Community Centre development.	Fairly Important
Assess the reactivation of facilities at Tagalad Reserve and work towards providing access for the community.	Fairly Important
Continue to work with our many community volunteers to eradicate plant and animal pests in our natural environment, including at Pourewa Valley and in our many beautiful parks and urban forests, and support other environmental activities, for example, the Environmental Forum.	Very Important
Continue local initiatives to enhance neighbourhood connections and increase safety.	Very Important
Fund and support local events to showcase our spaces and benefit local residents and businesses.	Very Important
Continue to engage and better support our diverse communities and organisations,	Very Important



#10580



such as Auckland East Community Network and Youth of Ōrākei.	
Maintain efforts to monitor and improve water quality in our local waterways.	Very Important
Develop options and projects for a community facilities targeted rate for the financial year 2025/2026.	Fairly Important
Investigate ways to enhance council facilities in Ellerslie to better meet the needs of the local community.	Not Important

Tell us why

Environmental restoration is highly important in an urbanised area like Orakei, particularly for Pourewa reserve.

7c. What do you think of the Ōrākei proposed priorities for the 10-year budget 2024-2034?

Climate change adaptation, emissions reduction and biodiversity/pest control needs to be a top priority for Orakei Local Board

8. Do you have any other comments?



Long-term Plan 2024-2034

Note: this simplified version of the feedback form has been created for the purpose of publishing submissions. As such, contact and demographic information has been removed, and handwritten submissions have been transcribed.

Submitter details:

Organisation (if applicable):

Local Board: Ōrākei

Your feedback

1a. Which option do you prefer for the overall direction for council's Long-term Plan?

Proceed with the central proposal

1b. What would you like Auckland Council to do more or less of?

Transport	As proposed
Water	As proposed
City and local development	As proposed
Environment and regulation	As proposed
Parks and Community	Do less
Economic and cultural development	Do less
Council support	As proposed

1c. Is there anything else you would like Auckland Council to do more of that you would be prepared to pay more for?

1d. Is there anything else you would like Auckland Council to do less of so that you could pay less?

2. What do you think of the transport proposal?



#10607



Support all of the proposal

Tell us why:

We must improve public transport to encourage people to use it and not use cars for commuting.

2a. Is there anything you would spend more on?

2b. Is there anything you would spend less on?

3. Which options do you support for the North Harbour Stadium?

Consider redeveloping the stadium precinct

Tell us why:

It is under utilised.

4a. What is your preference on the proposal to establish an Auckland Future Fund and transfer Auckland Council's shareholding in Auckland International Airport Limited (AIAL) into this fund (enabling the shares to be sold)?

Proceed with the proposal

Tell us why:

Lowest increase in rates.

4b. Which option do you prefer for the future of Port of Auckland?

Retain underlying council ownership of port land and wharves, and lease the operation of the port for a period of about 35 years and use the upfront payment from the lease to invest in the proposed Auckland Future Fund



#10607



Tell us here:

Generates upfront payment.

4c. If the council group continues to operate the Port of Auckland how would you prefer the profits and dividends to be used?

Invest in the proposed Auckland Future Fund

Tell us here:

Benefits diversification.

4d. Do you have any feedback on any other part of the proposal?

Tell us here:

5a. What option do you prefer for Captain Cook and Marsden wharves?

Proceed with the proposal to transfer Captain Cook and Marsden wharves from the port to Auckland Council so they can be used for something else that provides public benefit.

Tell us why:

Provides new public spaces.

5b. What option do you prefer for Bledisloe Terminal?

Keep Bledisloe Terminal as a Port of Auckland operational area

Tell us why:

Interim solution.

6a. What do you think of these proposals?



#10607



Resume the Natural Environment Targeted Rate (NETR) and extend it to 2034/2035 so we can continue to invest in the protection of native ecosystems and species. This increases rates for the average value residential property by around \$20.04 and \$152.71 for the average value business property.	Support
Resume the Water Quality Targeted Rate (WQTR) and extend it to 2034/2035 at a level to only cover the annual programme operating and interest costs. This ensures that we can continue to fund the water quality improvements in harbours and streams across the region, at a lower amount for next year than previously planned. This reduces this rate from what was previously planned for the average value residential property by around \$6.53 and \$17.10 for the average value business property.	Support
Broaden the description of bus services funded by the Climate Action Transport Targeted Rate (CATTR) to reduce the need to consult each year for minor changes to the bus programme (any changes to the settings of the CATTR would still require consultation).	Support
Discontinue the Long Term Differential Strategy which gradually lowers the share of general rates paid by businesses and raises the share paid by other ratepayers. We also propose to raise the share businesses pay of the NETR, WQTR, and CATTR to align to the general rate.	Support
Re-introduce recycling charges for schools.	Do not support
Continue the planned roll out of rates funded refuse collection to the North Shore, Waitākere and Papakura in 2024/2025, and Franklin and Rodney in 2025/2026, replacing the current pay as you throw service, and consequent rates change.	I don't know
Introduce the Franklin Local Board Paths Targeted Rate of \$52 per SUIP (Separately Used or Inhabited Part) to provide increased investment in paths in the Franklin Local Board area.	



#10607



Change the Rodney Drainage Districts Targeted Rate to reflect public feedback and updated analysis of the benefits to properties and boundaries.	I don't know
Increase the Waitākere Rural Sewerage Targeted Rate from \$296.75 to \$336.80 (per year) for the 2024/2025, 2025/2026, and 2026/2027 years to maintain cost recovery in the three-year contract cycle, and avoid an annual subsidy of around \$117,000 from general rates, with the next cost review scheduled for the 2027/2028 year.	I don't know

6b. Do you have any other feedback on the proposals in question 6a, the changes to our Revenue and Financing Policy, or other changes to fees and charges?

Local board priorities

7a. Which local board area does your feedback relate to?

Ōrākei

Ōrākei Local Board Priorities

7b. What do you think of our proposed priorities for Ōrākei in 2024/2025?

I support all priorities

More specifically, what do you think of each priority we've listed above?

Complete the seismic strengthening of the Remuera Library	Very Important
Progress the Meadowbank Community Centre development.	Fairly Important
Assess the reactivation of facilities at Tagalad Reserve and work towards providing access for the community.	Not Important



#10607



Continue to work with our many community volunteers to eradicate plant and animal pests in our natural environment, including at Pourewa Valley and in our many beautiful parks and urban forests, and support other environmental activities, for example, the Environmental Forum.	Fairly Important
Continue local initiatives to enhance neighbourhood connections and increase safety.	Fairly Important
Fund and support local events to showcase our spaces and benefit local residents and businesses.	Not Important
Continue to engage and better support our diverse communities and organisations, such as Auckland East Community Network and Youth of Ōrākei.	Not Important
Maintain efforts to monitor and improve water quality in our local waterways.	Very Important
Develop options and projects for a community facilities targeted rate for the financial year 2025/2026.	Not Important
Investigate ways to enhance council facilities in Ellerslie to better meet the needs of the local community.	Not Important

Tell us why

We have to make cost savings.

7c. What do you think of the Ōrākei proposed priorities for the 10-year budget 2024-2034?

All relevant



8. Do you have any other comments?

We're well informed by the board.



Long-term Plan 2024-2034

Note: this simplified version of the feedback form has been created for the purpose of publishing submissions. As such, contact and demographic information has been removed, and handwritten submissions have been transcribed.

Submitter details:

Organisation (if applicable):

Local Board: Ōrākei

Your feedback

1a. Which option do you prefer for the overall direction for council's Long-term Plan?

Do more (increase council services/ investment), with higher rates increases and more debt

1b. What would you like Auckland Council to do more or less of?

Transport	As proposed
Water	Do more
City and local development	Do more
Environment and regulation	Do more
Parks and Community	Do more
Economic and cultural development	Do more
Council support	Do more

1c. Is there anything else you would like Auckland Council to do more of that you would be prepared to pay more for?

1d. Is there anything else you would like Auckland Council to do less of so that you could pay less?

Less regulation of building, total waste in current system



#10636



2. What do you think of the transport proposal?

Support most of the proposal

Tell us why:

We need congestion charging asap

2a. Is there anything you would spend more on?

Incentivising contractors to work faster delivering projects

Ditto same for Council officers or remove them

2b. Is there anything you would spend less on?

Road cones, pathetic H & S

Get in step with World standards

3. Which options do you support for the North Harbour Stadium?

Tell us why:

4a. What is your preference on the proposal to establish an Auckland Future Fund and transfer Auckland Council's shareholding in Auckland International Airport Limited (AIAL) into this fund (enabling the shares to be sold)?

Don't proceed with establishing an Auckland Future Fund and transferring AIAL shareholding

Tell us why:

Our assets need to be kept and protected



#10636



4b. Which option do you prefer for the future of Port of Auckland?

Retain underlying council ownership of port land and wharves, and continue council group operation of the port (through Port of Auckland Limited), and implement the plan to deliver improved profitability and more dividends to council

Tell us here:

Protect Auckland's assets

Retaining will give us the best result for the long term

4c. If the council group continues to operate the Port of Auckland how would you prefer the profits and dividends to be used?

Invest in the proposed Auckland Future Fund

Tell us here:

4d. Do you have any feedback on any other part of the proposal?

Tell us here:

5a. What option do you prefer for Captain Cook and Marsden wharves?

Proceed with the proposal to transfer Captain Cook and Marsden wharves from the port to Auckland Council so they can be used for something else that provides public benefit.

Tell us why:

5b. What option do you prefer for Bledisloe Terminal?

Transfer Bledisloe Terminal to council to be used for something else, that provides public benefit, within 15 years



#10636



Tell us why:

Move Port to a more sustainable place to lessen environmental impacts and use land for community

6a. What do you think of these proposals?

Resume the Natural Environment Targeted Rate (NETR) and extend it to 2034/2035 so we can continue to invest in the protection of native ecosystems and species. This increases rates for the average value residential property by around \$20.04 and \$152.71 for the average value business property.	Support
Resume the Water Quality Targeted Rate (WQTR) and extend it to 2034/2035 at a level to only cover the annual programme operating and interest costs. This ensures that we can continue to fund the water quality improvements in harbours and streams across the region, at a lower amount for next year than previously planned. This reduces this rate from what was previously planned for the average value residential property by around \$6.53 and \$17.10 for the average value business property.	Support
Broaden the description of bus services funded by the Climate Action Transport Targeted Rate (CATTR) to reduce the need to consult each year for minor changes to the bus programme (any changes to the settings of the CATTR would still require consultation).	Support
Discontinue the Long Term Differential Strategy which gradually lowers the share of general rates paid by businesses and raises the share paid by other ratepayers. We also propose to raise the share businesses pay of the NETR, WQTR, and CATTR to align to the general rate.	Do not support
Re-introduce recycling charges for schools .	I don't know
Continue the planned roll out of rates funded refuse collection to the North Shore, Waitākere and Papakura in 2024/2025, and Franklin and Rodney in 2025/2026, replacing the current pay as you throw service, and consequent rates change.	Support



#10636



Introduce the Franklin Local Board Paths Targeted Rate of \$52 per SUIP (Separately Used or Inhabited Part) to provide increased investment in paths in the Franklin Local Board area.	
Change the Rodney Drainage Districts Targeted Rate to reflect public feedback and updated analysis of the benefits to properties and boundaries.	I don't know
Increase the Waitākere Rural Sewerage Targeted Rate from \$296.75 to \$336.80 (per year) for the 2024/2025, 2025/2026, and 2026/2027 years to maintain cost recovery in the three-year contract cycle, and avoid an annual subsidy of around \$117,000 from general rates, with the next cost review scheduled for the 2027/2028 year.	Support

6b. Do you have any other feedback on the proposals in question 6a, the changes to our Revenue and Financing Policy, or other changes to fees and charges?

Local board priorities

7a. Which local board area does your feedback relate to?

Aotea/Great Barrier, Ōrākei

Aotea/Great Barrier Local Board Priorities

7b. What do you think of our proposed priorities for Aotea/Great Barrier in 2024/2025?

I support all priorities

More specifically, what do you think of each priority we've listed above?

Continue the regular programme of funding for community groups to deliver services and environmental groups to deliver ecology works.	Very Important
---	----------------



#10636



Continue our regular maintenance of parks and assets.	Very Important
Investigate improvements for playground areas island-wide.	Very Important
Support implementation of aspects of the new Destination Management Plan.	Not Important

Tell us why

7c. What do you think of the Aotea/Great Barrier proposed priorities for the 10-year budget 2024-2034?

8. Do you have any other comments?



Long-term Plan 2024-2034

Note: this simplified version of the feedback form has been created for the purpose of publishing submissions. As such, contact and demographic information has been removed, and handwritten submissions have been transcribed.

Submitter details:

Organisation (if applicable):

Local Board: Ōrākei

Your feedback

1a. Which option do you prefer for the overall direction for council's Long-term Plan?

Do more (increase council services/ investment), with higher rates increases and more debt

1b. What would you like Auckland Council to do more or less of?

Transport	Do more
Water	Do more
City and local development	Do less
Environment and regulation	Do less
Parks and Community	Do less
Economic and cultural development	Do less
Council support	Do less

1c. Is there anything else you would like Auckland Council to do more of that you would be prepared to pay more for?

Road tolls

1d. Is there anything else you would like Auckland Council to do less of so that you could pay less?



#10655



Scrap all cycleway work

2. What do you think of the transport proposal?

Support all of the proposal

Tell us why:

Road congestion so bad money should only be spent on urgent issues

2a. Is there anything you would spend more on?

Introducing road tolls

2b. Is there anything you would spend less on?

3. Which options do you support for the North Harbour Stadium?

Keep the stadium precinct as it is

Tell us why:

4a. What is your preference on the proposal to establish an Auckland Future Fund and transfer Auckland Council's shareholding in Auckland International Airport Limited (AIAL) into this fund (enabling the shares to be sold)?

Proceed with the proposal

Tell us why:

Council needs the money

4b. Which option do you prefer for the future of Port of Auckland?

Other



#10655



Tell us here:

Port should be moved and land developed

4c. If the council group continues to operate the Port of Auckland how would you prefer the profits and dividends to be used?

Other

Tell us here:

Ports of Auckland should be moved

4d. Do you have any feedback on any other part of the proposal?

Tell us here:

5a. What option do you prefer for Captain Cook and Marsden wharves?

Other

Tell us why:

There should be a grand overall plan not a piecemeal bit of this and that

5b. What option do you prefer for Bledisloe Terminal?

Other

Tell us why:

There is enough public land in that area. More congestion.

6a. What do you think of these proposals?



#10655



Resume the Natural Environment Targeted Rate (NETR) and extend it to 2034/2035 so we can continue to invest in the protection of native ecosystems and species. This increases rates for the average value residential property by around \$20.04 and \$152.71 for the average value business property.	Do not support
Resume the Water Quality Targeted Rate (WQTR) and extend it to 2034/2035 at a level to only cover the annual programme operating and interest costs. This ensures that we can continue to fund the water quality improvements in harbours and streams across the region, at a lower amount for next year than previously planned. This reduces this rate from what was previously planned for the average value residential property by around \$6.53 and \$17.10 for the average value business property.	Support
Broaden the description of bus services funded by the Climate Action Transport Targeted Rate (CATTR) to reduce the need to consult each year for minor changes to the bus programme (any changes to the settings of the CATTR would still require consultation).	Support
Discontinue the Long Term Differential Strategy which gradually lowers the share of general rates paid by businesses and raises the share paid by other ratepayers. We also propose to raise the share businesses pay of the NETR, WQTR, and CATTR to align to the general rate.	Support
Re-introduce recycling charges for schools .	Support
Continue the planned roll out of rates funded refuse collection to the North Shore, Waitākere and Papakura in 2024/2025, and Franklin and Rodney in 2025/2026, replacing the current pay as you throw service, and consequent rates change.	Support
Introduce the Franklin Local Board Paths Targeted Rate of \$52 per SUIP (Separately Used or Inhabited Part) to provide increased investment in paths in the Franklin Local Board area.	



#10655



Change the Rodney Drainage Districts Targeted Rate to reflect public feedback and updated analysis of the benefits to properties and boundaries.	I don't know
Increase the Waitākere Rural Sewerage Targeted Rate from \$296.75 to \$336.80 (per year) for the 2024/2025, 2025/2026, and 2026/2027 years to maintain cost recovery in the three-year contract cycle, and avoid an annual subsidy of around \$117,000 from general rates, with the next cost review scheduled for the 2027/2028 year.	I don't know

6b. Do you have any other feedback on the proposals in question 6a, the changes to our Revenue and Financing Policy, or other changes to fees and charges?

Local board priorities

7a. Which local board area does your feedback relate to?

Ōrākei

Ōrākei Local Board Priorities

7b. What do you think of our proposed priorities for Ōrākei in 2024/2025?

I do not support most priorities

More specifically, what do you think of each priority we've listed above?

Complete the seismic strengthening of the Remuera Library	Not Important
Progress the Meadowbank Community Centre development.	Not Important
Assess the reactivation of facilities at Tagalad Reserve and work towards providing access for the community.	Not Important



#10655



Continue to work with our many community volunteers to eradicate plant and animal pests in our natural environment, including at Pourewa Valley and in our many beautiful parks and urban forests, and support other environmental activities, for example, the Environmental Forum.	Fairly Important
Continue local initiatives to enhance neighbourhood connections and increase safety.	Fairly Important
Fund and support local events to showcase our spaces and benefit local residents and businesses.	Not Important
Continue to engage and better support our diverse communities and organisations, such as Auckland East Community Network and Youth of Ōrākei.	
Maintain efforts to monitor and improve water quality in our local waterways.	Fairly Important
Develop options and projects for a community facilities targeted rate for the financial year 2025/2026.	Not Important
Investigate ways to enhance council facilities in Ellerslie to better meet the needs of the local community.	Not Important

Tell us why

Money needs to be spent on more urgent issue

7c. What do you think of the Ōrākei proposed priorities for the 10-year budget 2024-2034?

Fractured and council does not have money for woke projects

8. Do you have any other comments?



Long-term Plan 2024-2034

Note: this simplified version of the feedback form has been created for the purpose of publishing submissions. As such, contact and demographic information has been removed, and handwritten submissions have been transcribed.

Submitter details:

Organisation (if applicable):

Local Board: Ōrākei

Your feedback

1a. Which option do you prefer for the overall direction for council's Long-term Plan?

Proceed with the central proposal

1b. What would you like Auckland Council to do more or less of?

Transport	Do more
Water	Do more
City and local development	Do more
Environment and regulation	Do more
Parks and Community	Do more
Economic and cultural development	As proposed
Council support	Do more

1c. Is there anything else you would like Auckland Council to do more of that you would be prepared to pay more for?

1d. Is there anything else you would like Auckland Council to do less of so that you could pay less?

2. What do you think of the transport proposal?



#10676



Support most of the proposal

Tell us why:

2a. Is there anything you would spend more on?

Transport, road, trains etc

2b. Is there anything you would spend less on?

Wayne Brown

3. Which options do you support for the North Harbour Stadium?

Consider redeveloping the stadium precinct, Other

Tell us why:

4a. What is your preference on the proposal to establish an Auckland Future Fund and transfer Auckland Council's shareholding in Auckland International Airport Limited (AIAL) into this fund (enabling the shares to be sold)?

I don't know

Tell us why:

4b. Which option do you prefer for the future of Port of Auckland?

Retain underlying council ownership of port land and wharves, and continue council group operation of the port (through Port of Auckland Limited), and implement the plan to deliver improved profitability and more dividends to council

Tell us here:



#10676



4c. If the council group continues to operate the Port of Auckland how would you prefer the profits and dividends to be used?

Continue to use it to fund council services

Tell us here:

4d. Do you have any feedback on any other part of the proposal?

Tell us here:

5a. What option do you prefer for Captain Cook and Marsden wharves?

I don't know

Tell us why:

5b. What option do you prefer for Bledisloe Terminal?

I don't know

Tell us why:

6a. What do you think of these proposals?

Resume the Natural Environment Targeted Rate (NETR) and extend it to 2034/2035 so we can continue to invest in the protection of native ecosystems and species. This increases rates for the average value residential property by around \$20.04 and \$152.71 for the average value business property.	Support
Resume the Water Quality Targeted Rate (WQTR) and extend it to 2034/2035 at a level to only cover the annual programme operating and interest costs. This ensures that we can continue to fund the water quality improvements in	Support



#10676



harbours and streams across the region, at a lower amount for next year than previously planned. This reduces this rate from what was previously planned for the average value residential property by around \$6.53 and \$17.10 for the average value business property.	
Broaden the description of bus services funded by the Climate Action Transport Targeted Rate (CATTR) to reduce the need to consult each year for minor changes to the bus programme (any changes to the settings of the CATTR would still require consultation).	Support
Discontinue the Long Term Differential Strategy which gradually lowers the share of general rates paid by businesses and raises the share paid by other ratepayers. We also propose to raise the share businesses pay of the NETR, WQTR, and CATTR to align to the general rate.	I don't know
Re-introduce recycling charges for schools .	Do not support
Continue the planned roll out of rates funded refuse collection to the North Shore, Waitākere and Papakura in 2024/2025, and Franklin and Rodney in 2025/2026, replacing the current pay as you throw service, and consequent rates change.	Do not support
Introduce the Franklin Local Board Paths Targeted Rate of \$52 per SUIP (Separately Used or Inhabited Part) to provide increased investment in paths in the Franklin Local Board area.	
Change the Rodney Drainage Districts Targeted Rate to reflect public feedback and updated analysis of the benefits to properties and boundaries.	I don't know
Increase the Waitākere Rural Sewerage Targeted Rate from \$296.75 to \$336.80 (per year) for the 2024/2025, 2025/2026, and 2026/2027 years to maintain cost recovery in the three-year contract cycle, and avoid an annual subsidy of around \$117,000 from general rates, with the next cost review scheduled for the 2027/2028 year.	I don't know



#10676



6b. Do you have any other feedback on the proposals in question 6a, the changes to our Revenue and Financing Policy, or other changes to fees and charges?

Local board priorities

7a. Which local board area does your feedback relate to?

Ōrākei

Ōrākei Local Board Priorities

7b. What do you think of our proposed priorities for Ōrākei in 2024/2025?

I don't know

More specifically, what do you think of each priority we've listed above?

Complete the seismic strengthening of the Remuera Library	Very Important
Progress the Meadowbank Community Centre development.	Very Important
Assess the reactivation of facilities at Tagalad Reserve and work towards providing access for the community.	Very Important
Continue to work with our many community volunteers to eradicate plant and animal pests in our natural environment, including at Pourewa Valley and in our many beautiful parks and urban forests, and support other environmental activities, for example, the Environmental Forum.	Very Important
Continue local initiatives to enhance neighbourhood connections and increase safety.	Fairly Important



#10676



Fund and support local events to showcase our spaces and benefit local residents and businesses.	Not Important
Continue to engage and better support our diverse communities and organisations, such as Auckland East Community Network and Youth of Ōrākei.	Fairly Important
Maintain efforts to monitor and improve water quality in our local waterways.	Very Important
Develop options and projects for a community facilities targeted rate for the financial year 2025/2026.	I don't know
Investigate ways to enhance council facilities in Ellerslie to better meet the needs of the local community.	Very Important

Tell us why

7c. What do you think of the Ōrākei proposed priorities for the 10-year budget 2024-2034?

8. Do you have any other comments?



Long-term Plan 2024-2034

Note: this simplified version of the feedback form has been created for the purpose of publishing submissions. As such, contact and demographic information has been removed, and handwritten submissions have been transcribed.

Submitter details:

Organisation (if applicable):

Local Board: Ōrākei

Your feedback

1a. Which option do you prefer for the overall direction for council's Long-term Plan?

Proceed with the central proposal

1b. What would you like Auckland Council to do more or less of?

Transport	As proposed
Water	Do more
City and local development	Do less
Environment and regulation	As proposed
Parks and Community	Do more
Economic and cultural development	Do less
Council support	As proposed

1c. Is there anything else you would like Auckland Council to do more of that you would be prepared to pay more for?

Supporting our public recreation facilities and parks.

1d. Is there anything else you would like Auckland Council to do less of so that you could pay less?



#10689



2. What do you think of the transport proposal?

Support most of the proposal

Tell us why:

Cycling should be made more attractive. To make Public transportation truly appealing and of a decent standard comparable to other major western cities there would need to be billions spent which we don't have.

The RFT should, if anything, be increased and diverted to public transport infrastructure.

2a. Is there anything you would spend more on?

Cycling infrastructure

2b. Is there anything you would spend less on?

3. Which options do you support for the North Harbour Stadium?

Consider redeveloping the stadium precinct

Tell us why:

As long as its getting used by the community it's a positive thing rather than sitting as a money pit, empty most of the time.

4a. What is your preference on the proposal to establish an Auckland Future Fund and transfer Auckland Council's shareholding in Auckland International Airport Limited (AIAL) into this fund (enabling the shares to be sold)?

I don't know

Tell us why:



#10689



4b. Which option do you prefer for the future of Port of Auckland?

Retain underlying council ownership of port land and wharves, and continue council group operation of the port (through Port of Auckland Limited), and implement the plan to deliver improved profitability and more dividends to council

Tell us here:

If it aint broke.

With good management you'd expect over the 35 year period AC will generate more from it's ownership than leasing.

4c. If the council group continues to operate the Port of Auckland how would you prefer the profits and dividends to be used?

Continue to use it to fund council services

Tell us here:

4d. Do you have any feedback on any other part of the proposal?

Tell us here:

5a. What option do you prefer for Captain Cook and Marsden wharves?

I don't know

Tell us why:

There are some good events happening on those wharfs already but if AC think they could build on that then they should take management.

5b. What option do you prefer for Bledisloe Terminal?

I don't know



#10689



Tell us why:

6a. What do you think of these proposals?

Resume the Natural Environment Targeted Rate (NETR) and extend it to 2034/2035 so we can continue to invest in the protection of native ecosystems and species. This increases rates for the average value residential property by around \$20.04 and \$152.71 for the average value business property.	Support
Resume the Water Quality Targeted Rate (WQTR) and extend it to 2034/2035 at a level to only cover the annual programme operating and interest costs. This ensures that we can continue to fund the water quality improvements in harbours and streams across the region, at a lower amount for next year than previously planned. This reduces this rate from what was previously planned for the average value residential property by around \$6.53 and \$17.10 for the average value business property.	Support
Broaden the description of bus services funded by the Climate Action Transport Targeted Rate (CATTR) to reduce the need to consult each year for minor changes to the bus programme (any changes to the settings of the CATTR would still require consultation).	Do not support
Discontinue the Long Term Differential Strategy which gradually lowers the share of general rates paid by businesses and raises the share paid by other ratepayers. We also propose to raise the share businesses pay of the NETR, WQTR, and CATTR to align to the general rate.	I don't know
Re-introduce recycling charges for schools .	Do not support
Continue the planned roll out of rates funded refuse collection to the North Shore, Waitākere and Papakura in 2024/2025, and Franklin and Rodney in 2025/2026, replacing the current pay as you throw service, and consequent rates change.	Support
Introduce the Franklin Local Board Paths Targeted Rate of \$52 per SUIP (Separately Used or Inhabited Part) to provide	



#10689



increased investment in paths in the Franklin Local Board area.	
Change the Rodney Drainage Districts Targeted Rate to reflect public feedback and updated analysis of the benefits to properties and boundaries.	Support
Increase the Waitākere Rural Sewerage Targeted Rate from \$296.75 to \$336.80 (per year) for the 2024/2025, 2025/2026, and 2026/2027 years to maintain cost recovery in the three-year contract cycle, and avoid an annual subsidy of around \$117,000 from general rates, with the next cost review scheduled for the 2027/2028 year.	Support

6b. Do you have any other feedback on the proposals in question 6a, the changes to our Revenue and Financing Policy, or other changes to fees and charges?

Local board priorities

7a. Which local board area does your feedback relate to?

8. Do you have any other comments?



Long-term Plan 2024-2034

Note: this simplified version of the feedback form has been created for the purpose of publishing submissions. As such, contact and demographic information has been removed, and handwritten submissions have been transcribed.

Submitter details:

Organisation (if applicable):

Local Board: Ōrākei

Your feedback

1a. Which option do you prefer for the overall direction for council's Long-term Plan?

Do less (reduce council services/ investment), lower rates increases and less debt

1b. What would you like Auckland Council to do more or less of?

Transport	Do less
Water	Do less
City and local development	Do less
Environment and regulation	Do less
Parks and Community	Do less
Economic and cultural development	Do less
Council support	Do less

1c. Is there anything else you would like Auckland Council to do more of that you would be prepared to pay more for?

More car parking to be able to enjoy amenities and more outdoor seating.

1d. Is there anything else you would like Auckland Council to do less of so that you could pay less?

Less intensive housing to restrict population in Auckland.



#10691



2. What do you think of the transport proposal?

I don't know

Tell us why:

I cannot walk much.

2a. Is there anything you would spend more on?

More parking, more public seating.

2b. Is there anything you would spend less on?

Buses.

3. Which options do you support for the North Harbour Stadium?

Consider redeveloping the stadium precinct

Tell us why:

Keep rates low.

4a. What is your preference on the proposal to establish an Auckland Future Fund and transfer Auckland Council's shareholding in Auckland International Airport Limited (AIAL) into this fund (enabling the shares to be sold)?

Don't proceed with establishing an Auckland Future Fund and transferring AIAL shareholding

Tell us why:

Keep important assets.



#10691



4b. Which option do you prefer for the future of Port of Auckland?

Retain underlying council ownership of port land and wharves, and continue council group operation of the port (through Port of Auckland Limited), and implement the plan to deliver improved profitability and more dividends to council

Tell us here:

35 years is a long time.

4c. If the council group continues to operate the Port of Auckland how would you prefer the profits and dividends to be used?

Continue to use it to fund council services

Tell us here:

Money is tight now.

4d. Do you have any feedback on any other part of the proposal?

Tell us here:

The council should stick to core services and should not provide infill housing for the limited infrastructure capabilities and amenities. Government needs to create another city. All people should have access to a carpark, land for a garden and a deck for sunbathing.

5a. What option do you prefer for Captain Cook and Marsden wharves?

No change – leave Captain Cook and Marsden wharves to be managed as part of the port operations

Tell us why:

Don't do anything at the moment

5b. What option do you prefer for Bledisloe Terminal?



#10691



I don't know

Tell us why:

6a. What do you think of these proposals?

Resume the Natural Environment Targeted Rate (NETR) and extend it to 2034/2035 so we can continue to invest in the protection of native ecosystems and species. This increases rates for the average value residential property by around \$20.04 and \$152.71 for the average value business property.	Support
Resume the Water Quality Targeted Rate (WQTR) and extend it to 2034/2035 at a level to only cover the annual programme operating and interest costs. This ensures that we can continue to fund the water quality improvements in harbours and streams across the region, at a lower amount for next year than previously planned. This reduces this rate from what was previously planned for the average value residential property by around \$6.53 and \$17.10 for the average value business property.	Support
Broaden the description of bus services funded by the Climate Action Transport Targeted Rate (CATTR) to reduce the need to consult each year for minor changes to the bus programme (any changes to the settings of the CATTR would still require consultation).	I don't know
Discontinue the Long Term Differential Strategy which gradually lowers the share of general rates paid by businesses and raises the share paid by other ratepayers. We also propose to raise the share businesses pay of the NETR, WQTR, and CATTR to align to the general rate.	Support
Re-introduce recycling charges for schools .	Support
Continue the planned roll out of rates funded refuse collection to the North Shore, Waitākere and Papakura in 2024/2025, and Franklin and Rodney in 2025/2026, replacing the current pay as you throw service, and consequent rates change.	I don't know



#10691



Introduce the Franklin Local Board Paths Targeted Rate of \$52 per SUIP (Separately Used or Inhabited Part) to provide increased investment in paths in the Franklin Local Board area.	
Change the Rodney Drainage Districts Targeted Rate to reflect public feedback and updated analysis of the benefits to properties and boundaries.	I don't know
Increase the Waitākere Rural Sewerage Targeted Rate from \$296.75 to \$336.80 (per year) for the 2024/2025, 2025/2026, and 2026/2027 years to maintain cost recovery in the three-year contract cycle, and avoid an annual subsidy of around \$117,000 from general rates, with the next cost review scheduled for the 2027/2028 year.	I don't know

6b. Do you have any other feedback on the proposals in question 6a, the changes to our Revenue and Financing Policy, or other changes to fees and charges?

Local board priorities

7a. Which local board area does your feedback relate to?

Ōrākei

Ōrākei Local Board Priorities

7b. What do you think of our proposed priorities for Ōrākei in 2024/2025?

I do not support most priorities

More specifically, what do you think of each priority we've listed above?

Complete the seismic strengthening of the Remuera Library	I don't know
Progress the Meadowbank Community Centre development.	Not Important



#10691



Assess the reactivation of facilities at Tagalad Reserve and work towards providing access for the community.	Not Important
Continue to work with our many community volunteers to eradicate plant and animal pests in our natural environment, including at Pourewa Valley and in our many beautiful parks and urban forests, and support other environmental activities, for example, the Environmental Forum.	Very Important
Continue local initiatives to enhance neighbourhood connections and increase safety.	Not Important
Fund and support local events to showcase our spaces and benefit local residents and businesses.	Not Important
Continue to engage and better support our diverse communities and organisations, such as Auckland East Community Network and Youth of Ōrākei.	Not Important
Maintain efforts to monitor and improve water quality in our local waterways.	Very Important
Develop options and projects for a community facilities targeted rate for the financial year 2025/2026.	Not Important
Investigate ways to enhance council facilities in Ellerslie to better meet the needs of the local community.	Not Important

Tell us why

This is not the time to increase council facilities and support for local initiatives and events. Let the private sector support their own events and initiatives. Stuck to core council priorities.



#10691



7c. What do you think of the Ōrākei proposed priorities for the 10-year budget 2024-2034?

8. Do you have any other comments?



Long-term Plan 2024-2034

Note: this simplified version of the feedback form has been created for the purpose of publishing submissions. As such, contact and demographic information has been removed, and handwritten submissions have been transcribed.

Submitter details:

Organisation (if applicable):

Local Board: Ōrākei

Your feedback

1a. Which option do you prefer for the overall direction for council's Long-term Plan?

Do less (reduce council services/ investment), lower rates increases and less debt

1b. What would you like Auckland Council to do more or less of?

Transport	As proposed
Water	As proposed
City and local development	Do less
Environment and regulation	Do less
Parks and Community	As proposed
Economic and cultural development	Do less
Council support	As proposed

1c. Is there anything else you would like Auckland Council to do more of that you would be prepared to pay more for?

1d. Is there anything else you would like Auckland Council to do less of so that you could pay less?

2. What do you think of the transport proposal?



#10747



Support all of the proposal

Tell us why:

2a. Is there anything you would spend more on?

2b. Is there anything you would spend less on?

Reduce raised speed bumps in roads.

3. Which options do you support for the North Harbour Stadium?

Consider redeveloping the stadium precinct

Tell us why:

Sell some of the precinct land to reduce the Council's debt. This will reduce the Council's interest costs.

4a. What is your preference on the proposal to establish an Auckland Future Fund and transfer Auckland Council's shareholding in Auckland International Airport Limited (AIAL) into this fund (enabling the shares to be sold)?

Proceed with the proposal

Tell us why:

The fund will enable the Council's shareholding in Auckland airport to be sold down and replaced with a diverse portfolio of international equities -this will provide much better long term returns for the Council. There is no strategic reason for the Council to retain any shareholding in Auckland Airport.

4b. Which option do you prefer for the future of Port of Auckland?



#10747



Retain underlying council ownership of port land and wharves, and lease the operation of the port for a period of about 35 years and use the upfront payment from the lease to invest in the proposed Auckland Future Fund

Tell us here:

The sale of the port operation will enable the Council's debt to be reduced - providing an enduring benefit to Auckland's ratepayers.

4c. If the council group continues to operate the Port of Auckland how would you prefer the profits and dividends to be used?

Invest in the proposed Auckland Future Fund

Tell us here:

4d. Do you have any feedback on any other part of the proposal?

Tell us here:

5a. What option do you prefer for Captain Cook and Marsden wharves?

No change – leave Captain Cook and Marsden wharves to be managed as part of the port operations

Tell us why:

The port needs maximum wharf space for future expansion.

5b. What option do you prefer for Bledisloe Terminal?

Keep Bledisloe Terminal as a Port of Auckland operational area

Tell us why:



#10747



Transferring the Bledisloe terminal to the Council will reduce the port operating lease and will compromise the operation of the port including future expansion.

6a. What do you think of these proposals?

Resume the Natural Environment Targeted Rate (NETR) and extend it to 2034/2035 so we can continue to invest in the protection of native ecosystems and species. This increases rates for the average value residential property by around \$20.04 and \$152.71 for the average value business property.	Do not support
Resume the Water Quality Targeted Rate (WQTR) and extend it to 2034/2035 at a level to only cover the annual programme operating and interest costs. This ensures that we can continue to fund the water quality improvements in harbours and streams across the region, at a lower amount for next year than previously planned. This reduces this rate from what was previously planned for the average value residential property by around \$6.53 and \$17.10 for the average value business property.	Support
Broaden the description of bus services funded by the Climate Action Transport Targeted Rate (CATTR) to reduce the need to consult each year for minor changes to the bus programme (any changes to the settings of the CATTR would still require consultation).	Support
Discontinue the Long Term Differential Strategy which gradually lowers the share of general rates paid by businesses and raises the share paid by other ratepayers. We also propose to raise the share businesses pay of the NETR, WQTR, and CATTR to align to the general rate.	Support
Re-introduce recycling charges for schools .	
Continue the planned roll out of rates funded refuse collection to the North Shore, Waitākere and Papakura in 2024/2025, and Franklin and Rodney in 2025/2026, replacing the current pay as you throw service, and consequent rates change.	Do not support



#10747



Introduce the Franklin Local Board Paths Targeted Rate of \$52 per SUIP (Separately Used or Inhabited Part) to provide increased investment in paths in the Franklin Local Board area.	
Change the Rodney Drainage Districts Targeted Rate to reflect public feedback and updated analysis of the benefits to properties and boundaries.	Support
Increase the Waitākere Rural Sewerage Targeted Rate from \$296.75 to \$336.80 (per year) for the 2024/2025, 2025/2026, and 2026/2027 years to maintain cost recovery in the three-year contract cycle, and avoid an annual subsidy of around \$117,000 from general rates, with the next cost review scheduled for the 2027/2028 year.	Support

6b. Do you have any other feedback on the proposals in question 6a, the changes to our Revenue and Financing Policy, or other changes to fees and charges?

Local board priorities

7a. Which local board area does your feedback relate to?

Ōrākei

Ōrākei Local Board Priorities

7b. What do you think of our proposed priorities for Ōrākei in 2024/2025?

I do not support most priorities

More specifically, what do you think of each priority we've listed above?

Complete the seismic strengthening of the Remuera Library	Very Important
Progress the Meadowbank Community Centre development.	Not Important



#10747



Assess the reactivation of facilities at Tagalad Reserve and work towards providing access for the community.	Not Important
Continue to work with our many community volunteers to eradicate plant and animal pests in our natural environment, including at Pourewa Valley and in our many beautiful parks and urban forests, and support other environmental activities, for example, the Environmental Forum.	Not Important
Continue local initiatives to enhance neighbourhood connections and increase safety.	Not Important
Fund and support local events to showcase our spaces and benefit local residents and businesses.	Not Important
Continue to engage and better support our diverse communities and organisations, such as Auckland East Community Network and Youth of Ōrākei.	Not Important
Maintain efforts to monitor and improve water quality in our local waterways.	Fairly Important
Develop options and projects for a community facilities targeted rate for the financial year 2025/2026.	Not Important
Investigate ways to enhance council facilities in Ellerslie to better meet the needs of the local community.	Not Important

Tell us why

To keep future rate increases to a minimum "nice to have" projects need to be cut.

7c. What do you think of the Ōrākei proposed priorities for the 10-year budget 2024-2034?



8. Do you have any other comments?

To reduce costs the Council needs to make better use of its underutilised assets. For example library premises could be used after hours for citizen advice bureau and as general community facilities.



Long-term Plan 2024-2034

Note: this simplified version of the feedback form has been created for the purpose of publishing submissions. As such, contact and demographic information has been removed, and handwritten submissions have been transcribed.

Submitter details:

Organisation (if applicable):

Local Board: Ōrākei

Your feedback

1a. Which option do you prefer for the overall direction for council's Long-term Plan?

Do more (increase council services/ investment), with higher rates increases and more debt

1b. What would you like Auckland Council to do more or less of?

Transport	Do more
Water	Do more
City and local development	Do more
Environment and regulation	Do more
Parks and Community	Do more
Economic and cultural development	Do more
Council support	Do more

1c. Is there anything else you would like Auckland Council to do more of that you would be prepared to pay more for?

Auckland Council could do more to ensure compliance with existing bylaws, including proactive measurement and management of noise, pollution - especially backyard burning - and anti-social behaviour.



#10748



Auckland Council should do more to realise its Climate Plan and Transport Emissions Reduction Plan.

Auckland Council needs to improve community resilience, which is partly planning and infrastructure, and partly building community networks.

We would advise against reducing staff levels to the point that they are overwhelmed and unable to give good advice.

We recommend that there is sufficient prioritisation of communication and IT systems to improve customer experience.

We should incentivise more development in the existing urban area close to transport links, perhaps by making it cheaper to get consents, and to connect to water infrastructure in existing suburbs. This would significantly reduce costs on the council over time.

1d. Is there anything else you would like Auckland Council to do less of so that you could pay less?

Council should stop giving leases and cancel leases below market value to well-funded niche organisations like golf clubs.

Council should stop enabling housing at the edge of the city where there is no infrastructure. We need a compact city to grow a strong economy, a lower carbon future and better services for residents.

2. What do you think of the transport proposal?

Support most of the proposal

Tell us why:

I support:

completing the City Rail Link

improving bus, rail and ferry networks for more reliable service

funding new cycleways and shared paths so that more people have access to the network

delivering new and improved footpaths across Auckland, particularly in the city centre.



#10748



"Time of use" charging

a "room to move" programme to review parking in critical areas and increase revenue from parking and Park & Rides.

50% electrified buses by 2030

expanding the rapid transport network (RTN)

a weekly \$50 cap on public transport fares or even a daily cap which is likely to help more travellers

However, the proposal cuts some bus routes, reduces funding for safe walking and cycling, and does not do enough to reduce emissions. Less uptake of walking, cycling and public transport will mean a transport system that functions worse for everyone.

2a. Is there anything you would spend more on?

As below:

E-scooter safety regulations and enforcement

completing the Downtown and Midtown Bus improvements

more cycleway and walking connections

safety projects around schools and town centres.

better funding for maintaining, expanding and promoting the public transport network, including to more remote areas

rolling out electric ferries and more low-emission buses, plus supporting infrastructure

the Lincoln Road and New North Road corridor upgrades

greater investment in rail: rolling stock, and more support for ongoing Kiwi Rail track maintenance

Street trees and rain gardens

2b. Is there anything you would spend less on?

Yes, for example, instead of expensive and unnecessary widening of already wide roads like Te Irirangi Drive, we could use existing space for bus lanes and active modes. The Eastern Busway could be rescoped to use the existing road corridor and still have room for a cycleway and footpath. The excess land could then be used for housing.



#10748



I also do not support the full expansion of the 'unsealed roads' programme.

3. Which options do you support for the North Harbour Stadium?

Keep the stadium precinct as it is

Tell us why:

Stadium investment needs to be prioritised lower than other more pressing needs.

4a. What is your preference on the proposal to establish an Auckland Future Fund and transfer Auckland Council's shareholding in Auckland International Airport Limited (AIAL) into this fund (enabling the shares to be sold)?

Don't proceed with establishing an Auckland Future Fund and transferring AIAL shareholding

Tell us why:

The airport shares are a strategic asset that has paid good dividends in the past and will again in the future. We are also concerned that the fund would be whittled down in time in a reactive way rather than being used strategically to transition to a low-carbon and resilient economy, and city.

There are currently no ethical parameters for the Future Fund, so it might invest in companies that exacerbate the climate issues that the fund is designed to address. Investing in a non-ethical fund may jeopardise council's access to low-cost infrastructure loans via Green Bonds.

4b. Which option do you prefer for the future of Port of Auckland?

Retain underlying council ownership of port land and wharves, and continue council group operation of the port (through Port of Auckland Limited), and implement the plan to deliver improved profitability and more dividends to council

Tell us here:



#10748



Leasing the port would privatise it for a generation or longer. We would lose control over a key part of our waterfront and the income from its profits (\$52M last year). The proposal may also lead to worse outcomes for workers, and higher costs for New Zealand businesses and consumers. We are concerned also that there will not be sufficient maintenance and modernisation in the latter years of the lease, meaning Aucklanders would have to bear these costs.

Our concerns over the Future Fund (as in 4a).

4c. If the council group continues to operate the Port of Auckland how would you prefer the profits and dividends to be used?

Continue to use it to fund council services

Tell us here:

Port dividends have always been used to fund council services and we do not support a reduction in services when the population is getting larger and the challenges are getting greater.

4d. Do you have any feedback on any other part of the proposal?

Tell us here:

5a. What option do you prefer for Captain Cook and Marsden wharves?

Proceed with the proposal to transfer Captain Cook and Marsden wharves from the port to Auckland Council so they can be used for something else that provides public benefit.

Tell us why:

It will open up more of the waterfront space for public enjoyment and events. Cruise ships could be relocated from Queen's Wharf, meaning less impact on ferries and a more enjoyable space.

5b. What option do you prefer for Bledisloe Terminal?



#10748



Keep Bledisloe Terminal as a Port of Auckland operational area

Tell us why:

It would be hugely expensive and environmentally damaging to move port operations from Bledisloe Wharf, and the port would be less able to return a dividend to council.

6a. What do you think of these proposals?

Resume the Natural Environment Targeted Rate (NETR) and extend it to 2034/2035 so we can continue to invest in the protection of native ecosystems and species. This increases rates for the average value residential property by around \$20.04 and \$152.71 for the average value business property.	Support
Resume the Water Quality Targeted Rate (WQTR) and extend it to 2034/2035 at a level to only cover the annual programme operating and interest costs. This ensures that we can continue to fund the water quality improvements in harbours and streams across the region, at a lower amount for next year than previously planned. This reduces this rate from what was previously planned for the average value residential property by around \$6.53 and \$17.10 for the average value business property.	Support
Broaden the description of bus services funded by the Climate Action Transport Targeted Rate (CATTR) to reduce the need to consult each year for minor changes to the bus programme (any changes to the settings of the CATTR would still require consultation).	Do not support
Discontinue the Long Term Differential Strategy which gradually lowers the share of general rates paid by businesses and raises the share paid by other ratepayers. We also propose to raise the share businesses pay of the NETR, WQTR, and CATTR to align to the general rate.	Support
Re-introduce recycling charges for schools .	Do not support
Continue the planned roll out of rates funded refuse collection to the North Shore, Waitākere and Papakura in	Support



#10748



2024/2025, and Franklin and Rodney in 2025/2026, replacing the current pay as you throw service, and consequent rates change.	
Introduce the Franklin Local Board Paths Targeted Rate of \$52 per SUIP (Separately Used or Inhabited Part) to provide increased investment in paths in the Franklin Local Board area.	
Change the Rodney Drainage Districts Targeted Rate to reflect public feedback and updated analysis of the benefits to properties and boundaries.	I don't know
Increase the Waitākere Rural Sewerage Targeted Rate from \$296.75 to \$336.80 (per year) for the 2024/2025, 2025/2026, and 2026/2027 years to maintain cost recovery in the three-year contract cycle, and avoid an annual subsidy of around \$117,000 from general rates, with the next cost review scheduled for the 2027/2028 year.	Support

6b. Do you have any other feedback on the proposals in question 6a, the changes to our Revenue and Financing Policy, or other changes to fees and charges?

Local board priorities

7a. Which local board area does your feedback relate to?

Ōrākei

Ōrākei Local Board Priorities

7b. What do you think of our proposed priorities for Ōrākei in 2024/2025?

I support all priorities

More specifically, what do you think of each priority we've listed above?

Complete the seismic strengthening of the Remuera Library	Very Important
---	----------------



#10748



Progress the Meadowbank Community Centre development.	Very Important
Assess the reactivation of facilities at Tagalad Reserve and work towards providing access for the community.	Very Important
Continue to work with our many community volunteers to eradicate plant and animal pests in our natural environment, including at Pourewa Valley and in our many beautiful parks and urban forests, and support other environmental activities, for example, the Environmental Forum.	Very Important
Continue local initiatives to enhance neighbourhood connections and increase safety.	Very Important
Fund and support local events to showcase our spaces and benefit local residents and businesses.	Very Important
Continue to engage and better support our diverse communities and organisations, such as Auckland East Community Network and Youth of Ōrākei.	Very Important
Maintain efforts to monitor and improve water quality in our local waterways.	Very Important
Develop options and projects for a community facilities targeted rate for the financial year 2025/2026.	Very Important
Investigate ways to enhance council facilities in Ellerslie to better meet the needs of the local community.	Very Important

Tell us why

We need to invest in all our communities.



#10748



We also need to look at targeting rates progressively higher to ratepayers with multiple properties who are more likely to be able to support increased rates than renters or single-property owners.

7c. What do you think of the Ōrākei proposed priorities for the 10-year budget 2024-2034?

8. Do you have any other comments?



Long-term Plan 2024-2034

Note: this simplified version of the feedback form has been created for the purpose of publishing submissions. As such, contact and demographic information has been removed, and handwritten submissions have been transcribed.

Submitter details:

Organisation (if applicable):

Local Board: Ōrākei

Your feedback

1a. Which option do you prefer for the overall direction for council's Long-term Plan?

Do less (reduce council services/ investment), lower rates increases and less debt

1b. What would you like Auckland Council to do more or less of?

Transport	Do more
Water	Do more
City and local development	Do more
Environment and regulation	Do more
Parks and Community	Do less
Economic and cultural development	Do less
Council support	Do less

1c. Is there anything else you would like Auckland Council to do more of that you would be prepared to pay more for?

Cycle way from Orakei to Tamaki drive

1d. Is there anything else you would like Auckland Council to do less of so that you could pay less?

arts and sport events



#10775



2. What do you think of the transport proposal?

Support all of the proposal

Tell us why:

2a. Is there anything you would spend more on?

Train and cycle way

2b. Is there anything you would spend less on?

buses

3. Which options do you support for the North Harbour Stadium?

Keep the stadium precinct as it is

Tell us why:

4a. What is your preference on the proposal to establish an Auckland Future Fund and transfer Auckland Council's shareholding in Auckland International Airport Limited (AIAL) into this fund (enabling the shares to be sold)?

Proceed with the proposal

Tell us why:

4b. Which option do you prefer for the future of Port of Auckland?

Retain underlying council ownership of port land and wharves, and lease the operation of the port for a period of about 35 years and use the upfront payment from the lease to invest in the proposed Auckland Future Fund



#10775



Tell us here:

4c. If the council group continues to operate the Port of Auckland how would you prefer the profits and dividends to be used?

Invest in the proposed Auckland Future Fund

Tell us here:

4d. Do you have any feedback on any other part of the proposal?

Tell us here:

5a. What option do you prefer for Captain Cook and Marsden wharves?

Proceed with the proposal to transfer Captain Cook and Marsden wharves from the port to Auckland Council so they can be used for something else that provides public benefit.

Tell us why:

5b. What option do you prefer for Bledisloe Terminal?

Transfer Bledisloe Terminal to council to be used for something else, that provides public benefit, within 15 years

Tell us why:

6a. What do you think of these proposals?

Resume the **Natural Environment Targeted Rate (NETR)** and extend it to 2034/2035 so we can continue to invest in the protection of native ecosystems and species. This increases rates for the average value residential property by

Do not support



#10775



around \$20.04 and \$152.71 for the average value business property.	
Resume the Water Quality Targeted Rate (WQTR) and extend it to 2034/2035 at a level to only cover the annual programme operating and interest costs. This ensures that we can continue to fund the water quality improvements in harbours and streams across the region, at a lower amount for next year than previously planned. This reduces this rate from what was previously planned for the average value residential property by around \$6.53 and \$17.10 for the average value business property.	Support
Broaden the description of bus services funded by the Climate Action Transport Targeted Rate (CATTR) to reduce the need to consult each year for minor changes to the bus programme (any changes to the settings of the CATTR would still require consultation).	Do not support
Discontinue the Long Term Differential Strategy which gradually lowers the share of general rates paid by businesses and raises the share paid by other ratepayers. We also propose to raise the share businesses pay of the NETR, WQTR, and CATTR to align to the general rate.	Do not support
Re-introduce recycling charges for schools.	
Continue the planned roll out of rates funded refuse collection to the North Shore, Waitākere and Papakura in 2024/2025, and Franklin and Rodney in 2025/2026, replacing the current pay as you throw service, and consequent rates change.	Support
Introduce the Franklin Local Board Paths Targeted Rate of \$52 per SUIP (Separately Used or Inhabited Part) to provide increased investment in paths in the Franklin Local Board area.	
Change the Rodney Drainage Districts Targeted Rate to reflect public feedback and updated analysis of the benefits to properties and boundaries.	Do not support
Increase the Waitākere Rural Sewerage Targeted Rate from \$296.75 to \$336.80 (per year) for the 2024/2025,	Do not support



#10775



2025/2026, and 2026/2027 years to maintain cost recovery in the three-year contract cycle, and avoid an annual subsidy of around \$117,000 from general rates, with the next cost review scheduled for the 2027/2028 year.

6b. Do you have any other feedback on the proposals in question 6a, the changes to our Revenue and Financing Policy, or other changes to fees and charges?

Local board priorities

7a. Which local board area does your feedback relate to?

Ōrākei

Ōrākei Local Board Priorities

7b. What do you think of our proposed priorities for Ōrākei in 2024/2025?

I support all priorities

More specifically, what do you think of each priority we've listed above?

Complete the seismic strengthening of the Remuera Library	Fairly Important
Progress the Meadowbank Community Centre development.	Not Important
Assess the reactivation of facilities at Tagalad Reserve and work towards providing access for the community.	Fairly Important
Continue to work with our many community volunteers to eradicate plant and animal pests in our natural environment, including at Pourewa Valley and in our many beautiful parks and urban forests, and support other environmental activities, for example, the Environmental Forum.	Fairly Important



#10775



Continue local initiatives to enhance neighbourhood connections and increase safety.	Very Important
Fund and support local events to showcase our spaces and benefit local residents and businesses.	Not Important
Continue to engage and better support our diverse communities and organisations, such as Auckland East Community Network and Youth of Ōrākei.	Not Important
Maintain efforts to monitor and improve water quality in our local waterways.	Very Important
Develop options and projects for a community facilities targeted rate for the financial year 2025/2026.	Very Important
Investigate ways to enhance council facilities in Ellerslie to better meet the needs of the local community.	Not Important

Tell us why

7c. What do you think of the Ōrākei proposed priorities for the 10-year budget 2024-2034?

8. Do you have any other comments?

Against high rise apartment block by Meadowbank train station. Max height should be 3 floors in the neighbourhood. thanks



Long-term Plan 2024-2034

Note: this simplified version of the feedback form has been created for the purpose of publishing submissions. As such, contact and demographic information has been removed, and handwritten submissions have been transcribed.

Submitter details:

Organisation (if applicable):

Local Board: Ōrākei

Your feedback

1a. Which option do you prefer for the overall direction for council's Long-term Plan?

Do less (reduce council services/ investment), lower rates increases and less debt

1b. What would you like Auckland Council to do more or less of?

Transport	Do less
Water	As proposed
City and local development	Do less
Environment and regulation	As proposed
Parks and Community	Do less
Economic and cultural development	Do less
Council support	Do less

1c. Is there anything else you would like Auckland Council to do more of that you would be prepared to pay more for?

1d. Is there anything else you would like Auckland Council to do less of so that you could pay less?

2. What do you think of the transport proposal?



#10810



Do not support most of the proposal

Tell us why:

2a. Is there anything you would spend more on?

2b. Is there anything you would spend less on?

3. Which options do you support for the North Harbour Stadium?

Consider redeveloping the stadium precinct

Tell us why:

4a. What is your preference on the proposal to establish an Auckland Future Fund and transfer Auckland Council's shareholding in Auckland International Airport Limited (AIAL) into this fund (enabling the shares to be sold)?

Proceed with the proposal

Tell us why:

4b. Which option do you prefer for the future of Port of Auckland?

Retain underlying council ownership of port land and wharves, and continue council group operation of the port (through Port of Auckland Limited), and implement the plan to deliver improved profitability and more dividends to council

Tell us here:

4c. If the council group continues to operate the Port of Auckland how would you prefer the profits and dividends to be used?



#10810



Continue to use it to fund council services

Tell us here:

4d. Do you have any feedback on any other part of the proposal?

Tell us here:

5a. What option do you prefer for Captain Cook and Marsden wharves?

No change – leave Captain Cook and Marsden wharves to be managed as part of the port operations

Tell us why:

5b. What option do you prefer for Bledisloe Terminal?

Transfer Bledisloe Terminal to council to be used for something else, that provides public benefit, within 15 years

Tell us why:

6a. What do you think of these proposals?

Resume the Natural Environment Targeted Rate (NETR) and extend it to 2034/2035 so we can continue to invest in the protection of native ecosystems and species. This increases rates for the average value residential property by around \$20.04 and \$152.71 for the average value business property.	Do not support
Resume the Water Quality Targeted Rate (WQTR) and extend it to 2034/2035 at a level to only cover the annual programme operating and interest costs. This ensures that we can continue to fund the water quality improvements in harbours and streams across the region, at a lower amount	Support



#10810



for next year than previously planned. This reduces this rate from what was previously planned for the average value residential property by around \$6.53 and \$17.10 for the average value business property.	
Broaden the description of bus services funded by the Climate Action Transport Targeted Rate (CATTR) to reduce the need to consult each year for minor changes to the bus programme (any changes to the settings of the CATTR would still require consultation).	Do not support
Discontinue the Long Term Differential Strategy which gradually lowers the share of general rates paid by businesses and raises the share paid by other ratepayers. We also propose to raise the share businesses pay of the NETR, WQTR, and CATTR to align to the general rate.	Do not support
Re-introduce recycling charges for schools .	Support
Continue the planned roll out of rates funded refuse collection to the North Shore, Waitākere and Papakura in 2024/2025, and Franklin and Rodney in 2025/2026, replacing the current pay as you throw service, and consequent rates change.	Do not support
Introduce the Franklin Local Board Paths Targeted Rate of \$52 per SUIP (Separately Used or Inhabited Part) to provide increased investment in paths in the Franklin Local Board area.	
Change the Rodney Drainage Districts Targeted Rate to reflect public feedback and updated analysis of the benefits to properties and boundaries.	Do not support
Increase the Waitākere Rural Sewerage Targeted Rate from \$296.75 to \$336.80 (per year) for the 2024/2025, 2025/2026, and 2026/2027 years to maintain cost recovery in the three-year contract cycle, and avoid an annual subsidy of around \$117,000 from general rates, with the next cost review scheduled for the 2027/2028 year.	Do not support

6b. Do you have any other feedback on the proposals in question 6a, the changes to our Revenue and Financing Policy, or other changes to fees and charges?



#10810



Local board priorities

7a. Which local board area does your feedback relate to?

Maungakiekie-Tāmaki

Maungakiekie-Tāmaki Local Board Priorities

7b. What do you think of our proposed priorities for Maungakiekie-Tāmaki in 2024/2025?

I do not support most priorities

More specifically, what do you think of each priority we've listed above?

Support community groups and community-led activities by continuing to provide local community grants.	Not Important
Building the capacity and capability of local community and sporting groups towards long-term sustainable funding models and independence through our strategic partnerships programme.	Not Important
Empowering community groups and organisations to deliver community events through sustainable funding models.	Not Important
Collaborate with mana whenua and neighbouring local boards to protect and restore our waterways through Tāmaki Estuary Environmental Forum and Manukau Harbour Forum.	Not Important
Encourage our rangatahi / youth and community to be leaders in climate action. For example, through programmes like Tiakina te taiao and Ope (biodiversity and climate action education programme in	Not Important



#10810



schools), Love Your Neighbourhood (environmental volunteer grants) and Songbird programmes (community pest control and biodiversity initiative).	
Support business associations to continue supporting local businesses and ongoing growth, development and liveliness of town centres, including assisting Onehunga Business Associations proposed BID expansion.	Not Important

Tell us why

7c. What do you think of the Maungakiekie-Tāmaki proposed priorities for the 10-year budget 2024-2034?

7d. Onehunga Business Association is seeking an expansion of its Business Improvement District programme boundary area. If it is successful, businesses ratepayers and owners located within the expansion area will become members of the Onehunga BID programme and pay the associated BID target rate.

Do you support the expansion of the Onehunga Business Improvement District (BID) programme and associated BID targeted rate?

Do not support

Tell us why

8. Do you have any other comments?



Long-term Plan 2024-2034

Note: this simplified version of the feedback form has been created for the purpose of publishing submissions. As such, contact and demographic information has been removed, and handwritten submissions have been transcribed.

Submitter details:

Organisation (if applicable):

Local Board: Ōrākei

Your feedback

1a. Which option do you prefer for the overall direction for council's Long-term Plan?

Do more (increase council services/ investment), with higher rates increases and more debt

1b. What would you like Auckland Council to do more or less of?

Transport	Do more
Water	Do more
City and local development	Do more
Environment and regulation	Do more
Parks and Community	Do more
Economic and cultural development	Do more
Council support	Do more

1c. Is there anything else you would like Auckland Council to do more of that you would be prepared to pay more for?

Surface light rail please

1d. Is there anything else you would like Auckland Council to do less of so that you could pay less?



#10811



Roads

2. What do you think of the transport proposal?

Support all of the proposal

Tell us why:

2a. Is there anything you would spend more on?

Surface light rail please

2b. Is there anything you would spend less on?

3. Which options do you support for the North Harbour Stadium?

Consider redeveloping the stadium precinct

Tell us why:

4a. What is your preference on the proposal to establish an Auckland Future Fund and transfer Auckland Council's shareholding in Auckland International Airport Limited (AIAL) into this fund (enabling the shares to be sold)?

Proceed with the proposal

Tell us why:

4b. Which option do you prefer for the future of Port of Auckland?

Retain underlying council ownership of port land and wharves, and lease the operation of the port for a period of about 35 years and use the upfront payment from the lease to invest in the proposed Auckland Future Fund



#10811



Tell us here:

4c. If the council group continues to operate the Port of Auckland how would you prefer the profits and dividends to be used?

Invest in the proposed Auckland Future Fund

Tell us here:

4d. Do you have any feedback on any other part of the proposal?

Tell us here:

5a. What option do you prefer for Captain Cook and Marsden wharves?

Proceed with the proposal to transfer Captain Cook and Marsden wharves from the port to Auckland Council so they can be used for something else that provides public benefit.

Tell us why:

5b. What option do you prefer for Bledisloe Terminal?

Transfer Bledisloe Terminal to council to be used for something else, that provides public benefit, within 15 years

Tell us why:

6a. What do you think of these proposals?

Resume the **Natural Environment Targeted Rate (NETR)** and extend it to 2034/2035 so we can continue to invest in the protection of native ecosystems and species. This increases rates for the average value residential property by

Support



#10811



around \$20.04 and \$152.71 for the average value business property.	
Resume the Water Quality Targeted Rate (WQTR) and extend it to 2034/2035 at a level to only cover the annual programme operating and interest costs. This ensures that we can continue to fund the water quality improvements in harbours and streams across the region, at a lower amount for next year than previously planned. This reduces this rate from what was previously planned for the average value residential property by around \$6.53 and \$17.10 for the average value business property.	Support
Broaden the description of bus services funded by the Climate Action Transport Targeted Rate (CATTR) to reduce the need to consult each year for minor changes to the bus programme (any changes to the settings of the CATTR would still require consultation).	Support
Discontinue the Long Term Differential Strategy which gradually lowers the share of general rates paid by businesses and raises the share paid by other ratepayers. We also propose to raise the share businesses pay of the NETR, WQTR, and CATTR to align to the general rate.	Support
Re-introduce recycling charges for schools .	Do not support
Continue the planned roll out of rates funded refuse collection to the North Shore, Waitākere and Papakura in 2024/2025, and Franklin and Rodney in 2025/2026, replacing the current pay as you throw service, and consequent rates change.	Support
Introduce the Franklin Local Board Paths Targeted Rate of \$52 per SUIP (Separately Used or Inhabited Part) to provide increased investment in paths in the Franklin Local Board area.	
Change the Rodney Drainage Districts Targeted Rate to reflect public feedback and updated analysis of the benefits to properties and boundaries.	Support
Increase the Waitākere Rural Sewerage Targeted Rate from \$296.75 to \$336.80 (per year) for the 2024/2025,	Support



#10811



2025/2026, and 2026/2027 years to maintain cost recovery in the three-year contract cycle, and avoid an annual subsidy of around \$117,000 from general rates, with the next cost review scheduled for the 2027/2028 year.

6b. Do you have any other feedback on the proposals in question 6a, the changes to our Revenue and Financing Policy, or other changes to fees and charges?

Local board priorities

7a. Which local board area does your feedback relate to?

Ōrākei

Ōrākei Local Board Priorities

7b. What do you think of our proposed priorities for Ōrākei in 2024/2025?

I support all priorities

More specifically, what do you think of each priority we've listed above?

Complete the seismic strengthening of the Remuera Library	Very Important
Progress the Meadowbank Community Centre development.	Very Important
Assess the reactivation of facilities at Tagalad Reserve and work towards providing access for the community.	Very Important
Continue to work with our many community volunteers to eradicate plant and animal pests in our natural environment, including at Pourewa Valley and in our many beautiful parks and urban forests, and support other environmental activities, for example, the Environmental Forum.	Very Important



#10811



Continue local initiatives to enhance neighbourhood connections and increase safety.	Very Important
Fund and support local events to showcase our spaces and benefit local residents and businesses.	Very Important
Continue to engage and better support our diverse communities and organisations, such as Auckland East Community Network and Youth of Ōrākei.	Very Important
Maintain efforts to monitor and improve water quality in our local waterways.	Very Important
Develop options and projects for a community facilities targeted rate for the financial year 2025/2026.	Very Important
Investigate ways to enhance council facilities in Ellerslie to better meet the needs of the local community.	Very Important

Tell us why

7c. What do you think of the Ōrākei proposed priorities for the 10-year budget 2024-2034?

Increase facilities in Stonefields

8. Do you have any other comments?



Long-term Plan 2024-2034

Note: this simplified version of the feedback form has been created for the purpose of publishing submissions. As such, contact and demographic information has been removed, and handwritten submissions have been transcribed.

Submitter details:

Organisation (if applicable):

Local Board: Ōrākei

Your feedback

1a. Which option do you prefer for the overall direction for council's Long-term Plan?

Proceed with the central proposal

1b. What would you like Auckland Council to do more or less of?

Transport	As proposed
Water	As proposed
City and local development	As proposed
Environment and regulation	As proposed
Parks and Community	As proposed
Economic and cultural development	As proposed
Council support	As proposed

1c. Is there anything else you would like Auckland Council to do more of that you would be prepared to pay more for?

1d. Is there anything else you would like Auckland Council to do less of so that you could pay less?

2. What do you think of the transport proposal?



#10812



Tell us why:

2a. Is there anything you would spend more on?

2b. Is there anything you would spend less on?

3. Which options do you support for the North Harbour Stadium?

Tell us why:

4a. What is your preference on the proposal to establish an Auckland Future Fund and transfer Auckland Council's shareholding in Auckland International Airport Limited (AIAL) into this fund (enabling the shares to be sold)?

Tell us why:

4b. Which option do you prefer for the future of Port of Auckland?

Retain underlying council ownership of port land and wharves, and continue council group operation of the port (through Port of Auckland Limited), and implement the plan to deliver improved profitability and more dividends to council

Tell us here:

I oppose the proposal to lease the operation of the port for 35 years for the following reasons:

Disregards Expert Advice: The proposal ignores expert advice on the port's unsustainable location, as evidenced by the conclusions of the last three port studies.



#10812



Hidden costs: Locking the port into its current location until at least 2060 will impose billions of dollars of road and rail costs on future generations as freight flows increasingly strain our already congested transport network.

Long-term Impact: Prolonging the status quo until at least 2060 will prevent Auckland from realising the significant social, economic, and environmental potential we could achieve by transforming the industrial port zone into a thriving urban environment, as we've done with Viaduct Harbour and Wynyard Quarter.

4c. If the council group continues to operate the Port of Auckland how would you prefer the profits and dividends to be used?

Continue to use it to fund council services

Tell us here:

4d. Do you have any feedback on any other part of the proposal?

Tell us here:

5a. What option do you prefer for Captain Cook and Marsden wharves?

Proceed with the proposal to transfer Captain Cook and Marsden wharves from the port to Auckland Council so they can be used for something else that provides public benefit.

Tell us why:

They are currently an eyesore on the waterfront. They need to be returned to the public for public use and enjoyment.

5b. What option do you prefer for Bledisloe Terminal?

Transfer Bledisloe Terminal to council to be used for something else, that provides public benefit, within 15 years

Tell us why:



#10812



The Port needs to be moved from Central Auckland as soon as practical. The best time to start is NOW. The waterfront from Point Erin to Achilles Point should be a public amenity.

6a. What do you think of these proposals?

Resume the Natural Environment Targeted Rate (NETR) and extend it to 2034/2035 so we can continue to invest in the protection of native ecosystems and species. This increases rates for the average value residential property by around \$20.04 and \$152.71 for the average value business property.	I don't know
Resume the Water Quality Targeted Rate (WQTR) and extend it to 2034/2035 at a level to only cover the annual programme operating and interest costs. This ensures that we can continue to fund the water quality improvements in harbours and streams across the region, at a lower amount for next year than previously planned. This reduces this rate from what was previously planned for the average value residential property by around \$6.53 and \$17.10 for the average value business property.	I don't know
Broaden the description of bus services funded by the Climate Action Transport Targeted Rate (CATTR) to reduce the need to consult each year for minor changes to the bus programme (any changes to the settings of the CATTR would still require consultation).	I don't know
Discontinue the Long Term Differential Strategy which gradually lowers the share of general rates paid by businesses and raises the share paid by other ratepayers. We also propose to raise the share businesses pay of the NETR, WQTR, and CATTR to align to the general rate.	I don't know
Re-introduce recycling charges for schools .	I don't know
Continue the planned roll out of rates funded refuse collection to the North Shore, Waitākere and Papakura in 2024/2025, and Franklin and Rodney in 2025/2026, replacing the current pay as you throw service, and consequent rates change.	I don't know



#10812



Introduce the Franklin Local Board Paths Targeted Rate of \$52 per SUIP (Separately Used or Inhabited Part) to provide increased investment in paths in the Franklin Local Board area.	
Change the Rodney Drainage Districts Targeted Rate to reflect public feedback and updated analysis of the benefits to properties and boundaries.	I don't know
Increase the Waitākere Rural Sewerage Targeted Rate from \$296.75 to \$336.80 (per year) for the 2024/2025, 2025/2026, and 2026/2027 years to maintain cost recovery in the three-year contract cycle, and avoid an annual subsidy of around \$117,000 from general rates, with the next cost review scheduled for the 2027/2028 year.	I don't know

6b. Do you have any other feedback on the proposals in question 6a, the changes to our Revenue and Financing Policy, or other changes to fees and charges?

Local board priorities

7a. Which local board area does your feedback relate to?

Ōrākei

Ōrākei Local Board Priorities

7b. What do you think of our proposed priorities for Ōrākei in 2024/2025?

I don't know

More specifically, what do you think of each priority we've listed above?

Complete the seismic strengthening of the Remuera Library	I don't know
Progress the Meadowbank Community Centre development.	I don't know



#10812



Assess the reactivation of facilities at Tagalad Reserve and work towards providing access for the community.	I don't know
Continue to work with our many community volunteers to eradicate plant and animal pests in our natural environment, including at Pourewa Valley and in our many beautiful parks and urban forests, and support other environmental activities, for example, the Environmental Forum.	I don't know
Continue local initiatives to enhance neighbourhood connections and increase safety.	I don't know
Fund and support local events to showcase our spaces and benefit local residents and businesses.	I don't know
Continue to engage and better support our diverse communities and organisations, such as Auckland East Community Network and Youth of Ōrākei.	I don't know
Maintain efforts to monitor and improve water quality in our local waterways.	I don't know
Develop options and projects for a community facilities targeted rate for the financial year 2025/2026.	I don't know
Investigate ways to enhance council facilities in Ellerslie to better meet the needs of the local community.	I don't know

Tell us why

7c. What do you think of the Ōrākei proposed priorities for the 10-year budget 2024-2034?

8. Do you have any other comments?



Long-term Plan 2024-2034

Note: this simplified version of the feedback form has been created for the purpose of publishing submissions. As such, contact and demographic information has been removed, and handwritten submissions have been transcribed.

Submitter details:

Organisation (if applicable):

Local Board: Ōrākei

Your feedback

1a. Which option do you prefer for the overall direction for council's Long-term Plan?

Proceed with the central proposal

1b. What would you like Auckland Council to do more or less of?

Transport	Do more
Water	Do more
City and local development	As proposed
Environment and regulation	Do more
Parks and Community	Do less
Economic and cultural development	As proposed
Council support	As proposed

1c. Is there anything else you would like Auckland Council to do more of that you would be prepared to pay more for?

better transport and water services

1d. Is there anything else you would like Auckland Council to do less of so that you could pay less?

possibly parks because if need to prioritise other things



#10827



2. What do you think of the transport proposal?

Support most of the proposal

Tell us why:

capping weekly public transport is good but \$50 is too high, should cap it lower

2a. Is there anything you would spend more on?

transport

2b. Is there anything you would spend less on?

3. Which options do you support for the North Harbour Stadium?

Consider redeveloping the stadium precinct

Tell us why:

it doesnt seem t obe doing mcuh so can repurpose it for something else

4a. What is your preference on the proposal to establish an Auckland Future Fund and transfer Auckland Council's shareholding in Auckland International Airport Limited (AIAL) into this fund (enabling the shares to be sold)?

Other

Tell us why:

agree with teh future fund but selling the airport shares in mass doesnt seem like the best idea

4b. Which option do you prefer for the future of Port of Auckland?



#10827



Retain underlying council ownership of port land and wharves, and continue council group operation of the port (through Port of Auckland Limited), and implement the plan to deliver improved profitability and more dividends to council

Tell us here:

35 years is a ridiculously long time, we dont know anyhting about the impacts because we arent allowed to see the report

4c. If the council group continues to operate the Port of Auckland how would you prefer the profits and dividends to be used?

Invest in the proposed Auckland Future Fund

Tell us here:

4d. Do you have any feedback on any other part of the proposal?

Tell us here:

5a. What option do you prefer for Captain Cook and Marsden wharves?

Proceed with the proposal to transfer Captain Cook and Marsden wharves from the port to Auckland Council so they can be used for something else that provides public benefit.

Tell us why:

could be cool to use it for something else

5b. What option do you prefer for Bledisloe Terminal?

Keep Bledisloe Terminal as a Port of Auckland operational area

Tell us why:



#10827



6a. What do you think of these proposals?

Resume the Natural Environment Targeted Rate (NETR) and extend it to 2034/2035 so we can continue to invest in the protection of native ecosystems and species. This increases rates for the average value residential property by around \$20.04 and \$152.71 for the average value business property.	Support
Resume the Water Quality Targeted Rate (WQTR) and extend it to 2034/2035 at a level to only cover the annual programme operating and interest costs. This ensures that we can continue to fund the water quality improvements in harbours and streams across the region, at a lower amount for next year than previously planned. This reduces this rate from what was previously planned for the average value residential property by around \$6.53 and \$17.10 for the average value business property.	Support
Broaden the description of bus services funded by the Climate Action Transport Targeted Rate (CATTR) to reduce the need to consult each year for minor changes to the bus programme (any changes to the settings of the CATTR would still require consultation).	Support
Discontinue the Long Term Differential Strategy which gradually lowers the share of general rates paid by businesses and raises the share paid by other ratepayers. We also propose to raise the share businesses pay of the NETR, WQTR, and CATTR to align to the general rate.	I don't know
Re-introduce recycling charges for schools .	I don't know
Continue the planned roll out of rates funded refuse collection to the North Shore, Waitākere and Papakura in 2024/2025, and Franklin and Rodney in 2025/2026, replacing the current pay as you throw service, and consequent rates change.	Support
Introduce the Franklin Local Board Paths Targeted Rate of \$52 per SUIP (Separately Used or Inhabited Part) to provide increased investment in paths in the Franklin Local Board area.	



#10827



Change the Rodney Drainage Districts Targeted Rate to reflect public feedback and updated analysis of the benefits to properties and boundaries.	Support
Increase the Waitākere Rural Sewerage Targeted Rate from \$296.75 to \$336.80 (per year) for the 2024/2025, 2025/2026, and 2026/2027 years to maintain cost recovery in the three-year contract cycle, and avoid an annual subsidy of around \$117,000 from general rates, with the next cost review scheduled for the 2027/2028 year.	Support

6b. Do you have any other feedback on the proposals in question 6a, the changes to our Revenue and Financing Policy, or other changes to fees and charges?

Local board priorities

7a. Which local board area does your feedback relate to?

8. Do you have any other comments?



Long-term Plan 2024-2034

Note: this simplified version of the feedback form has been created for the purpose of publishing submissions. As such, contact and demographic information has been removed, and handwritten submissions have been transcribed.

Submitter details:

Organisation (if applicable):

Local Board: Ōrākei

Your feedback

1a. Which option do you prefer for the overall direction for council's Long-term Plan?

Do less (reduce council services/ investment), lower rates increases and less debt

1b. What would you like Auckland Council to do more or less of?

Transport	Do less
Water	Do less
City and local development	Do less
Environment and regulation	Do less
Parks and Community	Do less
Economic and cultural development	Do less
Council support	Do less

1c. Is there anything else you would like Auckland Council to do more of that you would be prepared to pay more for?

1d. Is there anything else you would like Auckland Council to do less of so that you could pay less?

Parks and community -combine these services in the most strategic location, reduce the cost of providing them and able to maintain services such as library,



#10838



2. What do you think of the transport proposal?

Support most of the proposal

Tell us why:

2a. Is there anything you would spend more on?

2b. Is there anything you would spend less on?

Spend less on PR promoting train, buses, cycle way, Aucklanders will use them if they are reliable and accessible.

3. Which options do you support for the North Harbour Stadium?

I don't know

Tell us why:

Not easily accessible for majority of Aucklanders

4a. What is your preference on the proposal to establish an Auckland Future Fund and transfer Auckland Council's shareholding in Auckland International Airport Limited (AIAL) into this fund (enabling the shares to be sold)?

Proceed with the proposal

Tell us why:

4b. Which option do you prefer for the future of Port of Auckland?

Retain underlying council ownership of port land and wharves, and continue council group operation of the port (through Port of Auckland Limited), and implement the plan to deliver improved profitability and more dividends to council



#10838



Tell us here:

Competent management to provide a return better or comparable to Port of Tauranga

4c. If the council group continues to operate the Port of Auckland how would you prefer the profits and dividends to be used?

Tell us here:

4d. Do you have any feedback on any other part of the proposal?

Tell us here:

5a. What option do you prefer for Captain Cook and Marsden wharves?

No change – leave Captain Cook and Marsden wharves to be managed as part of the port operations

Tell us why:

5b. What option do you prefer for Bledisloe Terminal?

Keep Bledisloe Terminal as a Port of Auckland operational area

Tell us why:

6a. What do you think of these proposals?

Resume the **Natural Environment Targeted Rate (NETR)** and extend it to 2034/2035 so we can continue to invest in the protection of native ecosystems and species. This increases rates for the average value residential property by

Do not support



#10838



around \$20.04 and \$152.71 for the average value business property.	
Resume the Water Quality Targeted Rate (WQTR) and extend it to 2034/2035 at a level to only cover the annual programme operating and interest costs. This ensures that we can continue to fund the water quality improvements in harbours and streams across the region, at a lower amount for next year than previously planned. This reduces this rate from what was previously planned for the average value residential property by around \$6.53 and \$17.10 for the average value business property.	Support
Broaden the description of bus services funded by the Climate Action Transport Targeted Rate (CATTR) to reduce the need to consult each year for minor changes to the bus programme (any changes to the settings of the CATTR would still require consultation).	Support
Discontinue the Long Term Differential Strategy which gradually lowers the share of general rates paid by businesses and raises the share paid by other ratepayers. We also propose to raise the share businesses pay of the NETR, WQTR, and CATTR to align to the general rate.	Support
Re-introduce recycling charges for schools .	Support
Continue the planned roll out of rates funded refuse collection to the North Shore, Waitākere and Papakura in 2024/2025, and Franklin and Rodney in 2025/2026, replacing the current pay as you throw service, and consequent rates change.	Support
Introduce the Franklin Local Board Paths Targeted Rate of \$52 per SUIP (Separately Used or Inhabited Part) to provide increased investment in paths in the Franklin Local Board area.	
Change the Rodney Drainage Districts Targeted Rate to reflect public feedback and updated analysis of the benefits to properties and boundaries.	I don't know
Increase the Waitākere Rural Sewerage Targeted Rate from \$296.75 to \$336.80 (per year) for the 2024/2025,	Support



#10838



2025/2026, and 2026/2027 years to maintain cost recovery in the three-year contract cycle, and avoid an annual subsidy of around \$117,000 from general rates, with the next cost review scheduled for the 2027/2028 year.

6b. Do you have any other feedback on the proposals in question 6a, the changes to our Revenue and Financing Policy, or other changes to fees and charges?

Local board priorities

7a. Which local board area does your feedback relate to?

Ōrākei

Ōrākei Local Board Priorities

7b. What do you think of our proposed priorities for Ōrākei in 2024/2025?

I support most priorities

More specifically, what do you think of each priority we've listed above?

Complete the seismic strengthening of the Remuera Library	Very Important
Progress the Meadowbank Community Centre development.	Fairly Important
Assess the reactivation of facilities at Tagalad Reserve and work towards providing access for the community.	I don't know
Continue to work with our many community volunteers to eradicate plant and animal pests in our natural environment, including at Pourewa Valley and in our many beautiful parks and urban forests, and support other environmental activities, for example, the Environmental Forum.	Fairly Important



#10838



Continue local initiatives to enhance neighbourhood connections and increase safety.	Fairly Important
Fund and support local events to showcase our spaces and benefit local residents and businesses.	Fairly Important
Continue to engage and better support our diverse communities and organisations, such as Auckland East Community Network and Youth of Ōrākei.	Fairly Important
Maintain efforts to monitor and improve water quality in our local waterways.	Fairly Important
Develop options and projects for a community facilities targeted rate for the financial year 2025/2026.	Fairly Important
Investigate ways to enhance council facilities in Ellerslie to better meet the needs of the local community.	I don't know

Tell us why

7c. What do you think of the Ōrākei proposed priorities for the 10-year budget 2024-2034?

8. Do you have any other comments?



Long-term Plan 2024-2034

Note: this simplified version of the feedback form has been created for the purpose of publishing submissions. As such, contact and demographic information has been removed, and handwritten submissions have been transcribed.

Submitter details:

Organisation (if applicable):

Local Board: Ōrākei

Your feedback

1a. Which option do you prefer for the overall direction for council's Long-term Plan?

Do less (reduce council services/ investment), lower rates increases and less debt

1b. What would you like Auckland Council to do more or less of?

Transport	Do less
Water	As proposed
City and local development	Do less
Environment and regulation	Do more
Parks and Community	As proposed
Economic and cultural development	Do less
Council support	As proposed

1c. Is there anything else you would like Auckland Council to do more of that you would be prepared to pay more for?

1d. Is there anything else you would like Auckland Council to do less of so that you could pay less?

2. What do you think of the transport proposal?



#10843



Support most of the proposal

Tell us why:

Needed reductions and improvements

2a. Is there anything you would spend more on?

2b. Is there anything you would spend less on?

Get rid of transit lanes - wasting 50% of the road for 1% of the traffic

3. Which options do you support for the North Harbour Stadium?

Keep the stadium precinct as it is, Change the operational management

Tell us why:

Community needs this resource and more as it grows. Manage and promote it better.

4a. What is your preference on the proposal to establish an Auckland Future Fund and transfer Auckland Council's shareholding in Auckland International Airport Limited (AIAL) into this fund (enabling the shares to be sold)?

Proceed with the proposal

Tell us why:

Currently money sitting. Council shouldn't own the airport.

4b. Which option do you prefer for the future of Port of Auckland?

Retain underlying council ownership of port land and wharves, and lease the operation of the port for a period of about 35 years and use the upfront payment from the lease to invest in the proposed Auckland Future Fund



#10843



Tell us here:

Current doesn't work. But I don't want foreign (Chinese) ownership/management either.

4c. If the council group continues to operate the Port of Auckland how would you prefer the profits and dividends to be used?

Tell us here:

4d. Do you have any feedback on any other part of the proposal?

Tell us here:

5a. What option do you prefer for Captain Cook and Marsden wharves?

Proceed with the proposal to transfer Captain Cook and Marsden wharves from the port to Auckland Council so they can be used for something else that provides public benefit.

Tell us why:

Wasted space

5b. What option do you prefer for Bledisloe Terminal?

Transfer Bledisloe Terminal to council to be used for something else, that provides public benefit, within 15 years

Tell us why:

Ditto and use for entertainment area?

6a. What do you think of these proposals?



#10843



Resume the Natural Environment Targeted Rate (NETR) and extend it to 2034/2035 so we can continue to invest in the protection of native ecosystems and species. This increases rates for the average value residential property by around \$20.04 and \$152.71 for the average value business property.	Support
Resume the Water Quality Targeted Rate (WQTR) and extend it to 2034/2035 at a level to only cover the annual programme operating and interest costs. This ensures that we can continue to fund the water quality improvements in harbours and streams across the region, at a lower amount for next year than previously planned. This reduces this rate from what was previously planned for the average value residential property by around \$6.53 and \$17.10 for the average value business property.	Support
Broaden the description of bus services funded by the Climate Action Transport Targeted Rate (CATTR) to reduce the need to consult each year for minor changes to the bus programme (any changes to the settings of the CATTR would still require consultation).	Do not support
Discontinue the Long Term Differential Strategy which gradually lowers the share of general rates paid by businesses and raises the share paid by other ratepayers. We also propose to raise the share businesses pay of the NETR, WQTR, and CATTR to align to the general rate.	Support
Re-introduce recycling charges for schools .	Do not support
Continue the planned roll out of rates funded refuse collection to the North Shore, Waitākere and Papakura in 2024/2025, and Franklin and Rodney in 2025/2026, replacing the current pay as you throw service, and consequent rates change.	Do not support
Introduce the Franklin Local Board Paths Targeted Rate of \$52 per SUIP (Separately Used or Inhabited Part) to provide increased investment in paths in the Franklin Local Board area.	



#10843



Change the Rodney Drainage Districts Targeted Rate to reflect public feedback and updated analysis of the benefits to properties and boundaries.	I don't know
Increase the Waitākere Rural Sewerage Targeted Rate from \$296.75 to \$336.80 (per year) for the 2024/2025, 2025/2026, and 2026/2027 years to maintain cost recovery in the three-year contract cycle, and avoid an annual subsidy of around \$117,000 from general rates, with the next cost review scheduled for the 2027/2028 year.	I don't know

6b. Do you have any other feedback on the proposals in question 6a, the changes to our Revenue and Financing Policy, or other changes to fees and charges?

Local board priorities

7a. Which local board area does your feedback relate to?

Ōrākei

Ōrākei Local Board Priorities

7b. What do you think of our proposed priorities for Ōrākei in 2024/2025?

I support most priorities

More specifically, what do you think of each priority we've listed above?

Complete the seismic strengthening of the Remuera Library	Not Important
Progress the Meadowbank Community Centre development.	Fairly Important
Assess the reactivation of facilities at Tagalad Reserve and work towards providing access for the community.	Fairly Important



#10843



Continue to work with our many community volunteers to eradicate plant and animal pests in our natural environment, including at Pourewa Valley and in our many beautiful parks and urban forests, and support other environmental activities, for example, the Environmental Forum.	Very Important
Continue local initiatives to enhance neighbourhood connections and increase safety.	Fairly Important
Fund and support local events to showcase our spaces and benefit local residents and businesses.	Not Important
Continue to engage and better support our diverse communities and organisations, such as Auckland East Community Network and Youth of Ōrākei.	Fairly Important
Maintain efforts to monitor and improve water quality in our local waterways.	Very Important
Develop options and projects for a community facilities targeted rate for the financial year 2025/2026.	Not Important
Investigate ways to enhance council facilities in Ellerslie to better meet the needs of the local community.	Fairly Important

Tell us why

Earthquake in Auckland? Really. This is all a total waste of money except for the eq zones

7c. What do you think of the Ōrākei proposed priorities for the 10-year budget 2024-2034?

Nice if you can afford it.



#10843



8. Do you have any other comments?

I think CCOs are actually CUCOs - completely out of control and do whatever you can to get rid of them.



Long-term Plan 2024-2034

Note: this simplified version of the feedback form has been created for the purpose of publishing submissions. As such, contact and demographic information has been removed, and handwritten submissions have been transcribed.

Submitter details:

Organisation (if applicable):

Local Board: Ōrākei

Your feedback

1a. Which option do you prefer for the overall direction for council's Long-term Plan?

Proceed with the central proposal

1b. What would you like Auckland Council to do more or less of?

Transport	Do more
Water	Do more
City and local development	Do more
Environment and regulation	Do more
Parks and Community	Do more
Economic and cultural development	As proposed
Council support	As proposed

1c. Is there anything else you would like Auckland Council to do more of that you would be prepared to pay more for?

1d. Is there anything else you would like Auckland Council to do less of so that you could pay less?

2. What do you think of the transport proposal?



#10851



Support most of the proposal

Tell us why:

2a. Is there anything you would spend more on?

2b. Is there anything you would spend less on?

3. Which options do you support for the North Harbour Stadium?

I don't know

Tell us why:

4a. What is your preference on the proposal to establish an Auckland Future Fund and transfer Auckland Council's shareholding in Auckland International Airport Limited (AIAL) into this fund (enabling the shares to be sold)?

I don't know

Tell us why:

4b. Which option do you prefer for the future of Port of Auckland?

Retain underlying council ownership of port land and wharves, and continue council group operation of the port (through Port of Auckland Limited), and implement the plan to deliver improved profitability and more dividends to council

Tell us here:

4c. If the council group continues to operate the Port of Auckland how would you prefer the profits and dividends to be used?



#10851



Invest in the proposed Auckland Future Fund

Tell us here:

4d. Do you have any feedback on any other part of the proposal?

Tell us here:

5a. What option do you prefer for Captain Cook and Marsden wharves?

Proceed with the proposal to transfer Captain Cook and Marsden wharves from the port to Auckland Council so they can be used for something else that provides public benefit.

Tell us why:

5b. What option do you prefer for Bledisloe Terminal?

Transfer Bledisloe Terminal to council to be used for something else, that provides public benefit, within 15 years

Tell us why:

6a. What do you think of these proposals?

Resume the Natural Environment Targeted Rate (NETR) and extend it to 2034/2035 so we can continue to invest in the protection of native ecosystems and species. This increases rates for the average value residential property by around \$20.04 and \$152.71 for the average value business property.	I don't know
Resume the Water Quality Targeted Rate (WQTR) and extend it to 2034/2035 at a level to only cover the annual programme operating and interest costs. This ensures that we can continue to fund the water quality improvements in	Support



#10851



harbours and streams across the region, at a lower amount for next year than previously planned. This reduces this rate from what was previously planned for the average value residential property by around \$6.53 and \$17.10 for the average value business property.	
Broaden the description of bus services funded by the Climate Action Transport Targeted Rate (CATTR) to reduce the need to consult each year for minor changes to the bus programme (any changes to the settings of the CATTR would still require consultation).	Support
Discontinue the Long Term Differential Strategy which gradually lowers the share of general rates paid by businesses and raises the share paid by other ratepayers. We also propose to raise the share businesses pay of the NETR, WQTR, and CATTR to align to the general rate.	I don't know
Re-introduce recycling charges for schools .	Support
Continue the planned roll out of rates funded refuse collection to the North Shore, Waitākere and Papakura in 2024/2025, and Franklin and Rodney in 2025/2026, replacing the current pay as you throw service, and consequent rates change.	Support
Introduce the Franklin Local Board Paths Targeted Rate of \$52 per SUIP (Separately Used or Inhabited Part) to provide increased investment in paths in the Franklin Local Board area.	
Change the Rodney Drainage Districts Targeted Rate to reflect public feedback and updated analysis of the benefits to properties and boundaries.	I don't know
Increase the Waitākere Rural Sewerage Targeted Rate from \$296.75 to \$336.80 (per year) for the 2024/2025, 2025/2026, and 2026/2027 years to maintain cost recovery in the three-year contract cycle, and avoid an annual subsidy of around \$117,000 from general rates, with the next cost review scheduled for the 2027/2028 year.	I don't know



#10851



6b. Do you have any other feedback on the proposals in question 6a, the changes to our Revenue and Financing Policy, or other changes to fees and charges?

Local board priorities

7a. Which local board area does your feedback relate to?

Ōrākei

Ōrākei Local Board Priorities

7b. What do you think of our proposed priorities for Ōrākei in 2024/2025?

I support most priorities

More specifically, what do you think of each priority we've listed above?

Complete the seismic strengthening of the Remuera Library	Fairly Important
Progress the Meadowbank Community Centre development.	Fairly Important
Assess the reactivation of facilities at Tagalad Reserve and work towards providing access for the community.	I don't know
Continue to work with our many community volunteers to eradicate plant and animal pests in our natural environment, including at Pourewa Valley and in our many beautiful parks and urban forests, and support other environmental activities, for example, the Environmental Forum.	Fairly Important
Continue local initiatives to enhance neighbourhood connections and increase safety.	Fairly Important



#10851



Fund and support local events to showcase our spaces and benefit local residents and businesses.	Fairly Important
Continue to engage and better support our diverse communities and organisations, such as Auckland East Community Network and Youth of Ōrākei.	Fairly Important
Maintain efforts to monitor and improve water quality in our local waterways.	Very Important
Develop options and projects for a community facilities targeted rate for the financial year 2025/2026.	Very Important
Investigate ways to enhance council facilities in Ellerslie to better meet the needs of the local community.	I don't know

Tell us why

7c. What do you think of the Ōrākei proposed priorities for the 10-year budget 2024-2034?

8. Do you have any other comments?



Long-term Plan 2024-2034

Note: this simplified version of the feedback form has been created for the purpose of publishing submissions. As such, contact and demographic information has been removed, and handwritten submissions have been transcribed.

Submitter details:

Organisation (if applicable):

Local Board: Ōrākei

Your feedback

1a. Which option do you prefer for the overall direction for council’s Long-term Plan?

Other

1b. What would you like Auckland Council to do more or less of?

Transport	As proposed
Water	Do more
City and local development	As proposed
Environment and regulation	As proposed
Parks and Community	Do less
Economic and cultural development	As proposed
Council support	As proposed

1c. Is there anything else you would like Auckland Council to do more of that you would be prepared to pay more for?

1d. Is there anything else you would like Auckland Council to do less of so that you could pay less?

2. What do you think of the transport proposal?



Support most of the proposal

Tell us why:

There is too much emphasis on public transport and bus and cycle lanes. Make them T3 carpool lanes too get traffic moving again.

2a. Is there anything you would spend more on?

2b. Is there anything you would spend less on?

Traffic management - it is nonsense how Auckland has become cone city.

Public transportation, bus & cycle lanes.

3. Which options do you support for the North Harbour Stadium?

Consider redeveloping the stadium precinct

Tell us why:

4a. What is your preference on the proposal to establish an Auckland Future Fund and transfer Auckland Council's shareholding in Auckland International Airport Limited (AIAL) into this fund (enabling the shares to be sold)?

Proceed with the proposal

Tell us why:

4b. Which option do you prefer for the future of Port of Auckland?

Retain underlying council ownership of port land and wharves, and lease the operation of the port for a period of about 35 years and use the upfront payment from the lease to invest in the proposed Auckland Future Fund



#10860



Tell us here:

4c. If the council group continues to operate the Port of Auckland how would you prefer the profits and dividends to be used?

Continue to use it to fund council services

Tell us here:

4d. Do you have any feedback on any other part of the proposal?

Tell us here:

5a. What option do you prefer for Captain Cook and Marsden wharves?

Proceed with the proposal to transfer Captain Cook and Marsden wharves from the port to Auckland Council so they can be used for something else that provides public benefit.

Tell us why:

5b. What option do you prefer for Bledisloe Terminal?

Transfer Bledisloe Terminal to council to be used for something else, that provides public benefit, within 15 years

Tell us why:

6a. What do you think of these proposals?

Resume the **Natural Environment Targeted Rate (NETR)** and extend it to 2034/2035 so we can continue to invest in the protection of native ecosystems and species. This increases rates for the average value residential property by

Do not support



#10860



around \$20.04 and \$152.71 for the average value business property.	
Resume the Water Quality Targeted Rate (WQTR) and extend it to 2034/2035 at a level to only cover the annual programme operating and interest costs. This ensures that we can continue to fund the water quality improvements in harbours and streams across the region, at a lower amount for next year than previously planned. This reduces this rate from what was previously planned for the average value residential property by around \$6.53 and \$17.10 for the average value business property.	Support
Broaden the description of bus services funded by the Climate Action Transport Targeted Rate (CATTR) to reduce the need to consult each year for minor changes to the bus programme (any changes to the settings of the CATTR would still require consultation).	Do not support
Discontinue the Long Term Differential Strategy which gradually lowers the share of general rates paid by businesses and raises the share paid by other ratepayers. We also propose to raise the share businesses pay of the NETR, WQTR, and CATTR to align to the general rate.	Support
Re-introduce recycling charges for schools .	Do not support
Continue the planned roll out of rates funded refuse collection to the North Shore, Waitākere and Papakura in 2024/2025, and Franklin and Rodney in 2025/2026, replacing the current pay as you throw service, and consequent rates change.	Support
Introduce the Franklin Local Board Paths Targeted Rate of \$52 per SUIP (Separately Used or Inhabited Part) to provide increased investment in paths in the Franklin Local Board area.	
Change the Rodney Drainage Districts Targeted Rate to reflect public feedback and updated analysis of the benefits to properties and boundaries.	Support
Increase the Waitākere Rural Sewerage Targeted Rate from \$296.75 to \$336.80 (per year) for the 2024/2025,	Support



#10860

2025/2026, and 2026/2027 years to maintain cost recovery in the three-year contract cycle, and avoid an annual subsidy of around \$117,000 from general rates, with the next cost review scheduled for the 2027/2028 year.

6b. Do you have any other feedback on the proposals in question 6a, the changes to our Revenue and Financing Policy, or other changes to fees and charges?

Rates increases should not be based as a percentage increase. This is becoming another wealth tax.

Local board priorities

7a. Which local board area does your feedback relate to?

Ōrākei

Ōrākei Local Board Priorities

7b. What do you think of our proposed priorities for Ōrākei in 2024/2025?

I support most priorities

More specifically, what do you think of each priority we've listed above?

Complete the seismic strengthening of the Remuera Library	Fairly Important
Progress the Meadowbank Community Centre development.	Not Important
Assess the reactivation of facilities at Tagalad Reserve and work towards providing access for the community.	Not Important
Continue to work with our many community volunteers to eradicate plant and animal pests in our natural environment, including at Pourewa Valley and in our many beautiful parks and urban forests, and support other	Very Important



#10860



environmental activities, for example, the Environmental Forum.	
Continue local initiatives to enhance neighbourhood connections and increase safety.	Fairly Important
Fund and support local events to showcase our spaces and benefit local residents and businesses.	Not Important
Continue to engage and better support our diverse communities and organisations, such as Auckland East Community Network and Youth of Ōrākei.	Fairly Important
Maintain efforts to monitor and improve water quality in our local waterways.	Very Important
Develop options and projects for a community facilities targeted rate for the financial year 2025/2026.	Fairly Important
Investigate ways to enhance council facilities in Ellerslie to better meet the needs of the local community.	Fairly Important

Tell us why

7c. What do you think of the Ōrākei proposed priorities for the 10-year budget 2024-2034?

They need to recognise many of the proposals cannot be funded as rates increases need to be minimised. We do not need any more parks or walkways.

8. Do you have any other comments?



Long-term Plan 2024-2034

Note: this simplified version of the feedback form has been created for the purpose of publishing submissions. As such, contact and demographic information has been removed, and handwritten submissions have been transcribed.

Submitter details:

Organisation (if applicable):

Local Board: Ōrākei

Your feedback

1a. Which option do you prefer for the overall direction for council's Long-term Plan?

Other

1b. What would you like Auckland Council to do more or less of?

Transport	Do less
Water	Do more
City and local development	As proposed
Environment and regulation	As proposed
Parks and Community	As proposed
Economic and cultural development	As proposed
Council support	As proposed

1c. Is there anything else you would like Auckland Council to do more of that you would be prepared to pay more for?

Ensure roads are good quality.

1d. Is there anything else you would like Auckland Council to do less of so that you could pay less?



#10890



Stop implementing raised crossings that create congestion and pollution from requiring cars to slow down then speed up. Raided crossings also endanger the public by slowing down emergency response vehicles. Cameras to fine cars not following crossing rules and lights highlighting a crossing should be put in place instead.

2. What do you think of the transport proposal?

Do not support most of the proposal

Tell us why:

Stop implementing raised crossings that create congestion and pollution from requiring cars to slow down then speed up. Raided crossings also endanger the public by slowing down emergency response vehicles. Cameras to fine cars not following crossing rules and lights highlighting a crossing should be put in place instead.

2a. Is there anything you would spend more on?

I'd like to see the council maintain services they should already be providing and providing better thought out plans around improving efficiency of road transit.

2b. Is there anything you would spend less on?

Raised crossings. Also changes to road lay outs that do not seem to have considered the impacts. For example, Mission bay and the danger presented by having car passengers step out into cycle lanes, the road/parking lay out preventing emergency vehicles from going past traffic and speed bumps slowing down response times. I would really love to see if the planning report highlighted these as considerations and why they were deemed acceptable so I can understand it.

3. Which options do you support for the North Harbour Stadium?

Consider redeveloping the stadium precinct

Tell us why:



#10890



4a. What is your preference on the proposal to establish an Auckland Future Fund and transfer Auckland Council's shareholding in Auckland International Airport Limited (AIAL) into this fund (enabling the shares to be sold)?

Other

Tell us why:

I'd like to understand the cost of the fund managers and why they have power to sell the shares.

4b. Which option do you prefer for the future of Port of Auckland?

Other

Tell us here:

Why does the period need to be 35 years?

4c. If the council group continues to operate the Port of Auckland how would you prefer the profits and dividends to be used?

Continue to use it to fund council services

Tell us here:

4d. Do you have any feedback on any other part of the proposal?

Tell us here:

5a. What option do you prefer for Captain Cook and Marsden wharves?

No change – leave Captain Cook and Marsden wharves to be managed as part of the port operations

Tell us why:



#10890



5b. What option do you prefer for Bledisloe Terminal?

Keep Bledisloe Terminal as a Port of Auckland operational area

Tell us why:

6a. What do you think of these proposals?

Resume the Natural Environment Targeted Rate (NETR) and extend it to 2034/2035 so we can continue to invest in the protection of native ecosystems and species. This increases rates for the average value residential property by around \$20.04 and \$152.71 for the average value business property.	Do not support
Resume the Water Quality Targeted Rate (WQTR) and extend it to 2034/2035 at a level to only cover the annual programme operating and interest costs. This ensures that we can continue to fund the water quality improvements in harbours and streams across the region, at a lower amount for next year than previously planned. This reduces this rate from what was previously planned for the average value residential property by around \$6.53 and \$17.10 for the average value business property.	Support
Broaden the description of bus services funded by the Climate Action Transport Targeted Rate (CATTR) to reduce the need to consult each year for minor changes to the bus programme (any changes to the settings of the CATTR would still require consultation).	Support
Discontinue the Long Term Differential Strategy which gradually lowers the share of general rates paid by businesses and raises the share paid by other ratepayers. We also propose to raise the share businesses pay of the NETR, WQTR, and CATTR to align to the general rate.	Support
Re-introduce recycling charges for schools.	Support



#10890



Continue the planned roll out of rates funded refuse collection to the North Shore, Waitākere and Papakura in 2024/2025, and Franklin and Rodney in 2025/2026, replacing the current pay as you throw service, and consequent rates change.	Other
Introduce the Franklin Local Board Paths Targeted Rate of \$52 per SUIP (Separately Used or Inhabited Part) to provide increased investment in paths in the Franklin Local Board area.	
Change the Rodney Drainage Districts Targeted Rate to reflect public feedback and updated analysis of the benefits to properties and boundaries.	I don't know
Increase the Waitākere Rural Sewerage Targeted Rate from \$296.75 to \$336.80 (per year) for the 2024/2025, 2025/2026, and 2026/2027 years to maintain cost recovery in the three-year contract cycle, and avoid an annual subsidy of around \$117,000 from general rates, with the next cost review scheduled for the 2027/2028 year.	Support

6b. Do you have any other feedback on the proposals in question 6a, the changes to our Revenue and Financing Policy, or other changes to fees and charges?

Local board priorities

7a. Which local board area does your feedback relate to?

Ōrākei

Ōrākei Local Board Priorities

7b. What do you think of our proposed priorities for Ōrākei in 2024/2025?

I support most priorities

More specifically, what do you think of each priority we've listed above?



#10890



Complete the seismic strengthening of the Remuera Library	Fairly Important
Progress the Meadowbank Community Centre development.	Fairly Important
Assess the reactivation of facilities at Tagalad Reserve and work towards providing access for the community.	Not Important
Continue to work with our many community volunteers to eradicate plant and animal pests in our natural environment, including at Pourewa Valley and in our many beautiful parks and urban forests, and support other environmental activities, for example, the Environmental Forum.	Very Important
Continue local initiatives to enhance neighbourhood connections and increase safety.	Very Important
Fund and support local events to showcase our spaces and benefit local residents and businesses.	Fairly Important
Continue to engage and better support our diverse communities and organisations, such as Auckland East Community Network and Youth of Ōrākei.	Not Important
Maintain efforts to monitor and improve water quality in our local waterways.	Fairly Important
Develop options and projects for a community facilities targeted rate for the financial year 2025/2026.	Not Important
Investigate ways to enhance council facilities in Ellerslie to better meet the needs of the local community.	Not Important

Tell us why



#10890



7c. What do you think of the Ōrākei proposed priorities for the 10-year budget 2024-2034?

I support some but not most. I would also like to see more of the rates that are raised in this ward, spent in this ward. I liked the point about having funding to properly enforce existing bylaws to address matters such as dog control and public safety and nuisance. It should also look to change/increase the bylaws to help maintain this.

8. Do you have any other comments?

Waste collection should never be made fortnightly as there is no allowance for the number of people in a household and the organic rubbish collection does not remove enough waste to allow for fortnightly collection.

I strongly urge the councillors to explore ways of improving services and preventing increases over and above inflation by cutting back office and wasteful spending, as well as expenditure by Council-Controlled Organisations.

This should include:

- A hiring freeze on all non-essential roles until an independent review has been taken to address concerns of overstaffing and the salaries of council managers increasing much higher than those the private sector.
- Pausing expensive and unnecessary marketing exercises and so-called "traffic calming measures" (such as unnecessary speed humps) by Auckland Transport. as these contribute to congestion, increased emissions and slows down the emergency response times of our emergency services. My alternative to speed humps has been added in previous answers. This money should be used to fix roads and maintain transport infrastructure.
- Focusing on providing core council services such as effective waste management, public bins, and weekly rubbish collection.



Long-term Plan 2024-2034

Note: this simplified version of the feedback form has been created for the purpose of publishing submissions. As such, contact and demographic information has been removed, and handwritten submissions have been transcribed.

Submitter details:

Organisation (if applicable):

Local Board: Ōrākei

Your feedback

1a. Which option do you prefer for the overall direction for council's Long-term Plan?

Do less (reduce council services/ investment), lower rates increases and less debt

1b. What would you like Auckland Council to do more or less of?

Transport	Do less
Water	As proposed
City and local development	Do less
Environment and regulation	As proposed
Parks and Community	Do less
Economic and cultural development	As proposed
Council support	As proposed

1c. Is there anything else you would like Auckland Council to do more of that you would be prepared to pay more for?

1d. Is there anything else you would like Auckland Council to do less of so that you could pay less?

2. What do you think of the transport proposal?



#10920



Do not support most of the proposal

Tell us why:

Public Transport just needs to be more reliable for people to want to use them and does not necessarily need to be faster. It is already easy to use.

Cannot see the point of 'raised' pedestrian crossings... they are not essential so don't spend money on them.

2a. Is there anything you would spend more on?

I believe the council needs to be focusing on saving the public money and being efficient with the funds they do have.

2b. Is there anything you would spend less on?

Any investment into activities that are not essential right now until debt has been reduced significantly.

3. Which options do you support for the North Harbour Stadium?

I don't know

Tell us why:

4a. What is your preference on the proposal to establish an Auckland Future Fund and transfer Auckland Council's shareholding in Auckland International Airport Limited (AIAL) into this fund (enabling the shares to be sold)?

Don't proceed with establishing an Auckland Future Fund and transferring AIAL shareholding

Tell us why:

4b. Which option do you prefer for the future of Port of Auckland?



#10920



Retain underlying council ownership of port land and wharves, and continue council group operation of the port (through Port of Auckland Limited), and implement the plan to deliver improved profitability and more dividends to council

Tell us here:

Retaining council ownership of the Port of Auckland which has recently shown a significant shift in business revenue and improvement in operations under its new management is the right decision. The revenue that is currently brought in by the Port benefits the council and therefore Aucklanders, NZ will retain control of its imports and exports - whereas an overseas investor could severely negatively impact our trade - when times are good but also in times of unrest. In 35 years, we don't know what is going to happen in the world and what it will look like, but having control of our own imports and exports is imperative to New Zealanders future growth. The Port revenue has turned around significantly from previous years and is very likely to continue on this trajectory bringing in more revenue for the council.

Let's keep control of our import and exports for the next 35 years and not be at the mercy of an overseas investor.

4c. If the council group continues to operate the Port of Auckland how would you prefer the profits and dividends to be used?

Continue to use it to fund council services

Tell us here:

Re-invest back into Auckland

4d. Do you have any feedback on any other part of the proposal?

Tell us here:

5a. What option do you prefer for Captain Cook and Marsden wharves?

Proceed with the proposal to transfer Captain Cook and Marsden wharves from the port to Auckland Council so they can be used for something else that provides public benefit.



#10920



Tell us why:

Use the land to generate income for the Council.

5b. What option do you prefer for Bledisloe Terminal?

Keep Bledisloe Terminal as a Port of Auckland operational area

Tell us why:

This would severely impact the operation of the Port and being able to serve the City as it does now.

6a. What do you think of these proposals?

Resume the Natural Environment Targeted Rate (NETR) and extend it to 2034/2035 so we can continue to invest in the protection of native ecosystems and species. This increases rates for the average value residential property by around \$20.04 and \$152.71 for the average value business property.	Do not support
Resume the Water Quality Targeted Rate (WQTR) and extend it to 2034/2035 at a level to only cover the annual programme operating and interest costs. This ensures that we can continue to fund the water quality improvements in harbours and streams across the region, at a lower amount for next year than previously planned. This reduces this rate from what was previously planned for the average value residential property by around \$6.53 and \$17.10 for the average value business property.	Support
Broaden the description of bus services funded by the Climate Action Transport Targeted Rate (CATTR) to reduce the need to consult each year for minor changes to the bus programme (any changes to the settings of the CATTR would still require consultation).	Do not support



#10920



Discontinue the Long Term Differential Strategy which gradually lowers the share of general rates paid by businesses and raises the share paid by other ratepayers. We also propose to raise the share businesses pay of the NETR, WQTR, and CATTR to align to the general rate.	Do not support
Re-introduce recycling charges for schools .	Do not support
Continue the planned roll out of rates funded refuse collection to the North Shore, Waitākere and Papakura in 2024/2025, and Franklin and Rodney in 2025/2026, replacing the current pay as you throw service, and consequent rates change.	
Introduce the Franklin Local Board Paths Targeted Rate of \$52 per SUIP (Separately Used or Inhabited Part) to provide increased investment in paths in the Franklin Local Board area.	
Change the Rodney Drainage Districts Targeted Rate to reflect public feedback and updated analysis of the benefits to properties and boundaries.	I don't know
Increase the Waitākere Rural Sewerage Targeted Rate from \$296.75 to \$336.80 (per year) for the 2024/2025, 2025/2026, and 2026/2027 years to maintain cost recovery in the three-year contract cycle, and avoid an annual subsidy of around \$117,000 from general rates, with the next cost review scheduled for the 2027/2028 year.	Support

6b. Do you have any other feedback on the proposals in question 6a, the changes to our Revenue and Financing Policy, or other changes to fees and charges?

Local board priorities

7a. Which local board area does your feedback relate to?

8. Do you have any other comments?



Long-term Plan 2024-2034

Note: this simplified version of the feedback form has been created for the purpose of publishing submissions. As such, contact and demographic information has been removed, and handwritten submissions have been transcribed.

Submitter details:

Organisation (if applicable):

Local Board: Ōrākei

Your feedback

1a. Which option do you prefer for the overall direction for council's Long-term Plan?

1b. What would you like Auckland Council to do more or less of?

Transport	Do more
Water	Do more
City and local development	Do more
Environment and regulation	As proposed
Parks and Community	As proposed
Economic and cultural development	Do more
Council support	As proposed

1c. Is there anything else you would like Auckland Council to do more of that you would be prepared to pay more for?

Transport

1d. Is there anything else you would like Auckland Council to do less of so that you could pay less?

no



#10929



2. What do you think of the transport proposal?

Support all of the proposal

Tell us why:

no

2a. Is there anything you would spend more on?

Fuel tax

2b. Is there anything you would spend less on?

3. Which options do you support for the North Harbour Stadium?

I don't know

Tell us why:

4a. What is your preference on the proposal to establish an Auckland Future Fund and transfer Auckland Council's shareholding in Auckland International Airport Limited (AIAL) into this fund (enabling the shares to be sold)?

I don't know

Tell us why:

4b. Which option do you prefer for the future of Port of Auckland?

Retain underlying council ownership of port land and wharves, and continue council group operation of the port (through Port of Auckland Limited), and implement the plan to deliver improved profitability and more dividends to council

Tell us here:



#10929



4c. If the council group continues to operate the Port of Auckland how would you prefer the profits and dividends to be used?

Continue to use it to fund council services

Tell us here:

4d. Do you have any feedback on any other part of the proposal?

Tell us here:

5a. What option do you prefer for Captain Cook and Marsden wharves?

Proceed with the proposal to transfer Captain Cook and Marsden wharves from the port to Auckland Council so they can be used for something else that provides public benefit.

Tell us why:

5b. What option do you prefer for Bledisloe Terminal?

Keep Bledisloe Terminal as a Port of Auckland operational area

Tell us why:

6a. What do you think of these proposals?

Resume the Natural Environment Targeted Rate (NETR) and extend it to 2034/2035 so we can continue to invest in the protection of native ecosystems and species. This increases rates for the average value residential property by around \$20.04 and \$152.71 for the average value business property.	
--	--



#10929



Resume the Water Quality Targeted Rate (WQTR) and extend it to 2034/2035 at a level to only cover the annual programme operating and interest costs. This ensures that we can continue to fund the water quality improvements in harbours and streams across the region, at a lower amount for next year than previously planned. This reduces this rate from what was previously planned for the average value residential property by around \$6.53 and \$17.10 for the average value business property.	Support
Broaden the description of bus services funded by the Climate Action Transport Targeted Rate (CATTR) to reduce the need to consult each year for minor changes to the bus programme (any changes to the settings of the CATTR would still require consultation).	Support
Discontinue the Long Term Differential Strategy which gradually lowers the share of general rates paid by businesses and raises the share paid by other ratepayers. We also propose to raise the share businesses pay of the NETR, WQTR, and CATTR to align to the general rate.	Do not support
Re-introduce recycling charges for schools .	Do not support
Continue the planned roll out of rates funded refuse collection to the North Shore, Waitākere and Papakura in 2024/2025, and Franklin and Rodney in 2025/2026, replacing the current pay as you throw service, and consequent rates change.	Support
Introduce the Franklin Local Board Paths Targeted Rate of \$52 per SUIP (Separately Used or Inhabited Part) to provide increased investment in paths in the Franklin Local Board area.	Support
Change the Rodney Drainage Districts Targeted Rate to reflect public feedback and updated analysis of the benefits to properties and boundaries.	Support
Increase the Waitākere Rural Sewerage Targeted Rate from \$296.75 to \$336.80 (per year) for the 2024/2025, 2025/2026, and 2026/2027 years to maintain cost recovery in the three-year contract cycle, and avoid an annual subsidy of	Support



#10929



around \$117,000 from general rates, with the next cost review scheduled for the 2027/2028 year.	
--	--

6b. Do you have any other feedback on the proposals in question 6a, the changes to our Revenue and Financing Policy, or other changes to fees and charges?

Local board priorities

7a. Which local board area does your feedback relate to?

Franklin

8. Do you have any other comments?



Long-term Plan 2024-2034

Note: this simplified version of the feedback form has been created for the purpose of publishing submissions. As such, contact and demographic information has been removed, and handwritten submissions have been transcribed.

Submitter details:

Organisation (if applicable):

Local Board: Ōrākei

Your feedback

1a. Which option do you prefer for the overall direction for council's Long-term Plan?

Proceed with the central proposal

1b. What would you like Auckland Council to do more or less of?

Transport	As proposed
Water	Do more
City and local development	As proposed
Environment and regulation	Do more
Parks and Community	Do more
Economic and cultural development	As proposed
Council support	As proposed

1c. Is there anything else you would like Auckland Council to do more of that you would be prepared to pay more for?

1d. Is there anything else you would like Auckland Council to do less of so that you could pay less?

2. What do you think of the transport proposal?



#10941



Support most of the proposal

Tell us why:

2a. Is there anything you would spend more on?

2b. Is there anything you would spend less on?

3. Which options do you support for the North Harbour Stadium?

I don't know

Tell us why:

4a. What is your preference on the proposal to establish an Auckland Future Fund and transfer Auckland Council's shareholding in Auckland International Airport Limited (AIAL) into this fund (enabling the shares to be sold)?

Proceed with the proposal

Tell us why:

4b. Which option do you prefer for the future of Port of Auckland?

I don't know

Tell us here:

4c. If the council group continues to operate the Port of Auckland how would you prefer the profits and dividends to be used?

I don't know



#10941



Tell us here:

4d. Do you have any feedback on any other part of the proposal?

Tell us here:

5a. What option do you prefer for Captain Cook and Marsden wharves?

I don't know

Tell us why:

5b. What option do you prefer for Bledisloe Terminal?

I don't know

Tell us why:

6a. What do you think of these proposals?

Resume the Natural Environment Targeted Rate (NETR) and extend it to 2034/2035 so we can continue to invest in the protection of native ecosystems and species. This increases rates for the average value residential property by around \$20.04 and \$152.71 for the average value business property.	I don't know
Resume the Water Quality Targeted Rate (WQTR) and extend it to 2034/2035 at a level to only cover the annual programme operating and interest costs. This ensures that we can continue to fund the water quality improvements in harbours and streams across the region, at a lower amount for next year than previously planned. This reduces this rate from what was previously planned for the average value	I don't know



#10941



residential property by around \$6.53 and \$17.10 for the average value business property.	
Broaden the description of bus services funded by the Climate Action Transport Targeted Rate (CATTR) to reduce the need to consult each year for minor changes to the bus programme (any changes to the settings of the CATTR would still require consultation).	Support
Discontinue the Long Term Differential Strategy which gradually lowers the share of general rates paid by businesses and raises the share paid by other ratepayers. We also propose to raise the share businesses pay of the NETR, WQTR, and CATTR to align to the general rate.	Do not support
Re-introduce recycling charges for schools .	Do not support
Continue the planned roll out of rates funded refuse collection to the North Shore, Waitākere and Papakura in 2024/2025, and Franklin and Rodney in 2025/2026, replacing the current pay as you throw service, and consequent rates change.	I don't know
Introduce the Franklin Local Board Paths Targeted Rate of \$52 per SUIP (Separately Used or Inhabited Part) to provide increased investment in paths in the Franklin Local Board area.	
Change the Rodney Drainage Districts Targeted Rate to reflect public feedback and updated analysis of the benefits to properties and boundaries.	I don't know
Increase the Waitākere Rural Sewerage Targeted Rate from \$296.75 to \$336.80 (per year) for the 2024/2025, 2025/2026, and 2026/2027 years to maintain cost recovery in the three-year contract cycle, and avoid an annual subsidy of around \$117,000 from general rates, with the next cost review scheduled for the 2027/2028 year.	I don't know

6b. Do you have any other feedback on the proposals in question 6a, the changes to our Revenue and Financing Policy, or other changes to fees and charges?



#10941



Local board priorities

7a. Which local board area does your feedback relate to?

Howick, Ōrākei

Howick Local Board Priorities

7b. What do you think of our proposed priorities for Howick in 2024/2025?

I support all priorities

More specifically, what do you think of each priority we've listed above?

Review and refresh the Howick Heritage Plan.	Fairly Important
Review and refresh the Howick Tourism Plan.	Fairly Important
Encourage community groups to adopt a reserve, park, or waterway etc, and provide for restoration and maintenance activities with council support.	Very Important
Rescope the Industrial Pollution Prevention Programme (which educates and informs industry about the impacts they may have on local waterways) to broaden its outreach and include all businesses.	Very Important
Develop a community-led climate action plan.	Very Important
Explore the development of a Howick Ward 'business collective', or other group, to provide support for small business owners outside of the established Business Improvement Districts. This work may lead to establishing a new business association	Fairly Important



#10941



and possible new Business Improvement District (BID) programme.

Tell us why

7c. What do you think of the Howick proposed priorities for the 10-year budget 2024-2034?

Ōrākei Local Board Priorities

7b. What do you think of our proposed priorities for Ōrākei in 2024/2025?

I support all priorities

More specifically, what do you think of each priority we've listed above?

Complete the seismic strengthening of the Remuera Library	Very Important
Progress the Meadowbank Community Centre development.	Very Important
Assess the reactivation of facilities at Tagalad Reserve and work towards providing access for the community.	Very Important
Continue to work with our many community volunteers to eradicate plant and animal pests in our natural environment, including at Pourewa Valley and in our many beautiful parks and urban forests, and support other environmental activities, for example, the Environmental Forum.	Very Important
Continue local initiatives to enhance neighbourhood connections and increase safety.	Very Important



#10941



Fund and support local events to showcase our spaces and benefit local residents and businesses.	Very Important
Continue to engage and better support our diverse communities and organisations, such as Auckland East Community Network and Youth of Ōrākei.	Very Important
Maintain efforts to monitor and improve water quality in our local waterways.	Very Important
Develop options and projects for a community facilities targeted rate for the financial year 2025/2026.	Very Important
Investigate ways to enhance council facilities in Ellerslie to better meet the needs of the local community.	Very Important

Tell us why

7c. What do you think of the Ōrākei proposed priorities for the 10-year budget 2024-2034?

8. Do you have any other comments?



Long-term Plan 2024-2034

Note: this simplified version of the feedback form has been created for the purpose of publishing submissions. As such, contact and demographic information has been removed, and handwritten submissions have been transcribed.

Submitter details:

Organisation (if applicable):

Local Board: Ōrākei

Your feedback

1a. Which option do you prefer for the overall direction for council's Long-term Plan?

Proceed with the central proposal

1b. What would you like Auckland Council to do more or less of?

Transport	Do more
Water	Do more
City and local development	As proposed
Environment and regulation	As proposed
Parks and Community	As proposed
Economic and cultural development	As proposed
Council support	As proposed

1c. Is there anything else you would like Auckland Council to do more of that you would be prepared to pay more for?

1d. Is there anything else you would like Auckland Council to do less of so that you could pay less?

Less wasteful spending and needless beauracracy! Over the past few years so much money has been wasted unnecessarily at central government and Auckland Council



#10962



level. The Council should demand better value from its contractors and service providers to enable it to get more for the money it spends.

2. What do you think of the transport proposal?

Support most of the proposal

Tell us why:

We need to improve our public transport in Auckland so that it is affordable, efficient and comprehensive. We also need to continue to fund bike paths, bike lanes and shared paths so there are free, safe and healthy options for people to get around without having to rely on public transport or a car.

2a. Is there anything you would spend more on?

Installing more bike / shared paths so that people have better choices for getting around. Bike lanes don't necessarily need to be "gold plated" - some basic lanes with basic safety measures would make biking into and around the city safer and more accessible to a wide range of people.

2b. Is there anything you would spend less on?

3. Which options do you support for the North Harbour Stadium?

I don't know

Tell us why:

4a. What is your preference on the proposal to establish an Auckland Future Fund and transfer Auckland Council's shareholding in Auckland International Airport Limited (AIAL) into this fund (enabling the shares to be sold)?

I don't know



#10962



Tell us why:

4b. Which option do you prefer for the future of Port of Auckland?

I don't know

Tell us here:

4c. If the council group continues to operate the Port of Auckland how would you prefer the profits and dividends to be used?

I don't know

Tell us here:

4d. Do you have any feedback on any other part of the proposal?

Tell us here:

5a. What option do you prefer for Captain Cook and Marsden wharves?

Proceed with the proposal to transfer Captain Cook and Marsden wharves from the port to Auckland Council so they can be used for something else that provides public benefit.

Tell us why:

5b. What option do you prefer for Bledisloe Terminal?

Tell us why:

6a. What do you think of these proposals?



#10962



Resume the Natural Environment Targeted Rate (NETR) and extend it to 2034/2035 so we can continue to invest in the protection of native ecosystems and species. This increases rates for the average value residential property by around \$20.04 and \$152.71 for the average value business property.	
Resume the Water Quality Targeted Rate (WQTR) and extend it to 2034/2035 at a level to only cover the annual programme operating and interest costs. This ensures that we can continue to fund the water quality improvements in harbours and streams across the region, at a lower amount for next year than previously planned. This reduces this rate from what was previously planned for the average value residential property by around \$6.53 and \$17.10 for the average value business property.	
Broaden the description of bus services funded by the Climate Action Transport Targeted Rate (CATTR) to reduce the need to consult each year for minor changes to the bus programme (any changes to the settings of the CATTR would still require consultation).	
Discontinue the Long Term Differential Strategy which gradually lowers the share of general rates paid by businesses and raises the share paid by other ratepayers. We also propose to raise the share businesses pay of the NETR, WQTR, and CATTR to align to the general rate.	
Re-introduce recycling charges for schools .	
Continue the planned roll out of rates funded refuse collection to the North Shore, Waitākere and Papakura in 2024/2025, and Franklin and Rodney in 2025/2026, replacing the current pay as you throw service, and consequent rates change.	
Introduce the Franklin Local Board Paths Targeted Rate of \$52 per SUIP (Separately Used or Inhabited Part) to provide increased investment in paths in the Franklin Local Board area.	



#10962



Change the **Rodney Drainage Districts Targeted Rate** to reflect public feedback and updated analysis of the benefits to properties and boundaries.

Increase the **Waitākere Rural Sewerage Targeted Rate** from \$296.75 to \$336.80 (per year) for the 2024/2025, 2025/2026, and 2026/2027 years to maintain cost recovery in the three-year contract cycle, and avoid an annual subsidy of around \$117,000 from general rates, with the next cost review scheduled for the 2027/2028 year.

6b. Do you have any other feedback on the proposals in question 6a, the changes to our Revenue and Financing Policy, or other changes to fees and charges?

Local board priorities

7a. Which local board area does your feedback relate to?

Ōrākei

Ōrākei Local Board Priorities

7b. What do you think of our proposed priorities for Ōrākei in 2024/2025?

I support most priorities

More specifically, what do you think of each priority we've listed above?

Complete the seismic strengthening of the Remuera Library	Very Important
Progress the Meadowbank Community Centre development.	Fairly Important
Assess the reactivation of facilities at Tagalad Reserve and work towards providing access for the community.	I don't know



#10962



Continue to work with our many community volunteers to eradicate plant and animal pests in our natural environment, including at Pourewa Valley and in our many beautiful parks and urban forests, and support other environmental activities, for example, the Environmental Forum.	Fairly Important
Continue local initiatives to enhance neighbourhood connections and increase safety.	Very Important
Fund and support local events to showcase our spaces and benefit local residents and businesses.	Fairly Important
Continue to engage and better support our diverse communities and organisations, such as Auckland East Community Network and Youth of Ōrākei.	Fairly Important
Maintain efforts to monitor and improve water quality in our local waterways.	Fairly Important
Develop options and projects for a community facilities targeted rate for the financial year 2025/2026.	Fairly Important
Investigate ways to enhance council facilities in Ellerslie to better meet the needs of the local community.	I don't know

Tell us why

7c. What do you think of the Ōrākei proposed priorities for the 10-year budget 2024-2034?

The Glenn Innes to Tamaki Drive shared path should be completed. A significant number of people use this path to get to work by biking or on foot, however the incomplete section from Orakei train station to Tamaki drive is dangerous - it needs to be completed



8. Do you have any other comments?



Long-term Plan 2024-2034

Note: this simplified version of the feedback form has been created for the purpose of publishing submissions. As such, contact and demographic information has been removed, and handwritten submissions have been transcribed.

Submitter details:

Organisation (if applicable):

Local Board: Ōrākei

Your feedback

1a. Which option do you prefer for the overall direction for council's Long-term Plan?

1b. What would you like Auckland Council to do more or less of?

Transport	As proposed
Water	As proposed
City and local development	As proposed
Environment and regulation	As proposed
Parks and Community	Do more
Economic and cultural development	Do more
Council support	Do less

1c. Is there anything else you would like Auckland Council to do more of that you would be prepared to pay more for?

1d. Is there anything else you would like Auckland Council to do less of so that you could pay less?

2. What do you think of the transport proposal?



#11019



Tell us why:

2a. Is there anything you would spend more on?

2b. Is there anything you would spend less on?

3. Which options do you support for the North Harbour Stadium?

Tell us why:

4a. What is your preference on the proposal to establish an Auckland Future Fund and transfer Auckland Council's shareholding in Auckland International Airport Limited (AIAL) into this fund (enabling the shares to be sold)?

Tell us why:

4b. Which option do you prefer for the future of Port of Auckland?

Tell us here:

4c. If the council group continues to operate the Port of Auckland how would you prefer the profits and dividends to be used?

Tell us here:

4d. Do you have any feedback on any other part of the proposal?

Tell us here:



#11019



5a. What option do you prefer for Captain Cook and Marsden wharves?

Tell us why:

5b. What option do you prefer for Bledisloe Terminal?

Tell us why:

6a. What do you think of these proposals?

Resume the Natural Environment Targeted Rate (NETR) and extend it to 2034/2035 so we can continue to invest in the protection of native ecosystems and species. This increases rates for the average value residential property by around \$20.04 and \$152.71 for the average value business property.	
Resume the Water Quality Targeted Rate (WQTR) and extend it to 2034/2035 at a level to only cover the annual programme operating and interest costs. This ensures that we can continue to fund the water quality improvements in harbours and streams across the region, at a lower amount for next year than previously planned. This reduces this rate from what was previously planned for the average value residential property by around \$6.53 and \$17.10 for the average value business property.	
Broaden the description of bus services funded by the Climate Action Transport Targeted Rate (CATTR) to reduce the need to consult each year for minor changes to the bus programme (any changes to the settings of the CATTR would still require consultation).	
Discontinue the Long Term Differential Strategy which gradually lowers the share of general rates paid by businesses and raises the share paid by other ratepayers. We also propose to raise the share businesses pay of the NETR, WQTR, and CATTR to align to the general rate.	



#11019



Re-introduce recycling charges for schools.	
Continue the planned roll out of rates funded refuse collection to the North Shore, Waitākere and Papakura in 2024/2025, and Franklin and Rodney in 2025/2026, replacing the current pay as you throw service, and consequent rates change.	
Introduce the Franklin Local Board Paths Targeted Rate of \$52 per SUIP (Separately Used or Inhabited Part) to provide increased investment in paths in the Franklin Local Board area.	
Change the Rodney Drainage Districts Targeted Rate to reflect public feedback and updated analysis of the benefits to properties and boundaries.	
Increase the Waitākere Rural Sewerage Targeted Rate from \$296.75 to \$336.80 (per year) for the 2024/2025, 2025/2026, and 2026/2027 years to maintain cost recovery in the three-year contract cycle, and avoid an annual subsidy of around \$117,000 from general rates, with the next cost review scheduled for the 2027/2028 year.	

6b. Do you have any other feedback on the proposals in question 6a, the changes to our Revenue and Financing Policy, or other changes to fees and charges?

Local board priorities

7a. Which local board area does your feedback relate to?

8. Do you have any other comments?



Long-term Plan 2024-2034

Note: this simplified version of the feedback form has been created for the purpose of publishing submissions. As such, contact and demographic information has been removed, and handwritten submissions have been transcribed.

Submitter details:

Organisation (if applicable):

Local Board: Ōrākei

Your feedback

1a. Which option do you prefer for the overall direction for council's Long-term Plan?

Proceed with the central proposal

1b. What would you like Auckland Council to do more or less of?

Transport	Do more
Water	As proposed
City and local development	As proposed
Environment and regulation	As proposed
Parks and Community	As proposed
Economic and cultural development	As proposed
Council support	As proposed

1c. Is there anything else you would like Auckland Council to do more of that you would be prepared to pay more for?

1d. Is there anything else you would like Auckland Council to do less of so that you could pay less?

2. What do you think of the transport proposal?



#11033



Support most of the proposal

Tell us why:

2a. Is there anything you would spend more on?

2b. Is there anything you would spend less on?

3. Which options do you support for the North Harbour Stadium?

Consider redeveloping the stadium precinct

Tell us why:

4a. What is your preference on the proposal to establish an Auckland Future Fund and transfer Auckland Council's shareholding in Auckland International Airport Limited (AIAL) into this fund (enabling the shares to be sold)?

I don't know

Tell us why:

4b. Which option do you prefer for the future of Port of Auckland?

Retain underlying council ownership of port land and wharves, and continue council group operation of the port (through Port of Auckland Limited), and implement the plan to deliver improved profitability and more dividends to council

Tell us here:

4c. If the council group continues to operate the Port of Auckland how would you prefer the profits and dividends to be used?



#11033



Invest in the proposed Auckland Future Fund

Tell us here:

4d. Do you have any feedback on any other part of the proposal?

Tell us here:

5a. What option do you prefer for Captain Cook and Marsden wharves?

Proceed with the proposal to transfer Captain Cook and Marsden wharves from the port to Auckland Council so they can be used for something else that provides public benefit.

Tell us why:

5b. What option do you prefer for Bledisloe Terminal?

Keep Bledisloe Terminal as a Port of Auckland operational area

Tell us why:

6a. What do you think of these proposals?

Resume the Natural Environment Targeted Rate (NETR) and extend it to 2034/2035 so we can continue to invest in the protection of native ecosystems and species. This increases rates for the average value residential property by around \$20.04 and \$152.71 for the average value business property.	Support
Resume the Water Quality Targeted Rate (WQTR) and extend it to 2034/2035 at a level to only cover the annual programme operating and interest costs. This ensures that we can continue to fund the water quality improvements in harbours and streams across the region, at a lower amount	Support



#11033



for next year than previously planned. This reduces this rate from what was previously planned for the average value residential property by around \$6.53 and \$17.10 for the average value business property.	
Broaden the description of bus services funded by the Climate Action Transport Targeted Rate (CATTR) to reduce the need to consult each year for minor changes to the bus programme (any changes to the settings of the CATTR would still require consultation).	Support
Discontinue the Long Term Differential Strategy which gradually lowers the share of general rates paid by businesses and raises the share paid by other ratepayers. We also propose to raise the share businesses pay of the NETR, WQTR, and CATTR to align to the general rate.	Do not support
Re-introduce recycling charges for schools .	Do not support
Continue the planned roll out of rates funded refuse collection to the North Shore, Waitākere and Papakura in 2024/2025, and Franklin and Rodney in 2025/2026, replacing the current pay as you throw service, and consequent rates change.	Support
Introduce the Franklin Local Board Paths Targeted Rate of \$52 per SUIP (Separately Used or Inhabited Part) to provide increased investment in paths in the Franklin Local Board area.	
Change the Rodney Drainage Districts Targeted Rate to reflect public feedback and updated analysis of the benefits to properties and boundaries.	Support
Increase the Waitākere Rural Sewerage Targeted Rate from \$296.75 to \$336.80 (per year) for the 2024/2025, 2025/2026, and 2026/2027 years to maintain cost recovery in the three-year contract cycle, and avoid an annual subsidy of around \$117,000 from general rates, with the next cost review scheduled for the 2027/2028 year.	Support

6b. Do you have any other feedback on the proposals in question 6a, the changes to our Revenue and Financing Policy, or other changes to fees and charges?



#11033



Local board priorities

7a. Which local board area does your feedback relate to?

8. Do you have any other comments?



Long-term Plan 2024-2034

Note: this simplified version of the feedback form has been created for the purpose of publishing submissions. As such, contact and demographic information has been removed, and handwritten submissions have been transcribed.

Submitter details:

Organisation (if applicable):

Local Board: Ōrākei

Your feedback

1a. Which option do you prefer for the overall direction for council's Long-term Plan?

Do more (increase council services/ investment), with higher rates increases and more debt

1b. What would you like Auckland Council to do more or less of?

Transport	As proposed
Water	Do less
City and local development	Do less
Environment and regulation	Do less
Parks and Community	Do more
Economic and cultural development	Do less
Council support	As proposed

1c. Is there anything else you would like Auckland Council to do more of that you would be prepared to pay more for?

Investment in community infrastructure especially sporting facilities that are a catalyst for accessing under-utilised marine areas. Council has decades of under-investment in infrastructure to catch up on, and should lean into that work.



#11066



1d. Is there anything else you would like Auckland Council to do less of so that you could pay less?

less traffic calming, that only makes commuters speedup elsewhere in their journey!
Would like to see them removed from liability for building compliance, and stormwater failures: the private sector should have responsibility (incl private insurance)for failures or risk in those areas.

2. What do you think of the transport proposal?

Support most of the proposal

Tell us why:

2a. Is there anything you would spend more on?

smart AI driven traffic light system

2b. Is there anything you would spend less on?

i love cycling, but I can't fathom the cost per cyclist that has been spent the last decade on cycle ways. The work on tamaki drive at Hobson Bay completely confounds me!

3. Which options do you support for the North Harbour Stadium?

Keep the stadium precinct as it is

Tell us why:

once lost its gone for ever. In 25 years time, there will likely be a need for a sub-regional facility in that location

4a. What is your preference on the proposal to establish an Auckland Future Fund and transfer Auckland Council's shareholding in Auckland International Airport Limited (AIAL) into this fund (enabling the shares to be sold)?



#11066



Proceed with the proposal

Tell us why:

Council should get out of commercial activity and be the territorial authority. If they want a dividend or to influence activity, do it by levy or targeted rate. If the rates/taxes are increased sufficiently on port land, the incentive will be to relocate, and costs of the activity can be mitigated by the revenue. Council doesn't have the commercial disciplines to run the Port (or airport) business appropriately, and can replace the limited dividends with direct taxation.

4b. Which option do you prefer for the future of Port of Auckland?

Retain underlying council ownership of port land and wharves, and lease the operation of the port for a period of about 35 years and use the upfront payment from the lease to invest in the proposed Auckland Future Fund

Tell us here:

Council has no expertise in running a port, so it is no surprise that it is poorly run

4c. If the council group continues to operate the Port of Auckland how would you prefer the profits and dividends to be used?

Continue to use it to fund council services

Tell us here:

4d. Do you have any feedback on any other part of the proposal?

Tell us here:

5a. What option do you prefer for Captain Cook and Marsden wharves?

Proceed with the proposal to transfer Captain Cook and Marsden wharves from the port to Auckland Council so they can be used for something else that provides public benefit.



#11066



Tell us why:

Ports need to develop the alternative before a timeline is set on moving. Set the rates at a level that incentivises private port company to relocate

5b. What option do you prefer for Bledisloe Terminal?

Keep Bledisloe Terminal as a Port of Auckland operational area

Tell us why:

6a. What do you think of these proposals?

Resume the Natural Environment Targeted Rate (NETR) and extend it to 2034/2035 so we can continue to invest in the protection of native ecosystems and species. This increases rates for the average value residential property by around \$20.04 and \$152.71 for the average value business property.	Do not support
Resume the Water Quality Targeted Rate (WQTR) and extend it to 2034/2035 at a level to only cover the annual programme operating and interest costs. This ensures that we can continue to fund the water quality improvements in harbours and streams across the region, at a lower amount for next year than previously planned. This reduces this rate from what was previously planned for the average value residential property by around \$6.53 and \$17.10 for the average value business property.	Do not support
Broaden the description of bus services funded by the Climate Action Transport Targeted Rate (CATTR) to reduce the need to consult each year for minor changes to the bus programme (any changes to the settings of the CATTR would still require consultation).	Do not support
Discontinue the Long Term Differential Strategy which gradually lowers the share of general rates paid by businesses and raises the share paid by other ratepayers.	Support



#11066



We also propose to raise the share businesses pay of the NETR, WQTR, and CATTR to align to the general rate.	
Re-introduce recycling charges for schools .	Support
Continue the planned roll out of rates funded refuse collection to the North Shore, Waitākere and Papakura in 2024/2025, and Franklin and Rodney in 2025/2026, replacing the current pay as you throw service, and consequent rates change.	Support
Introduce the Franklin Local Board Paths Targeted Rate of \$52 per SUIP (Separately Used or Inhabited Part) to provide increased investment in paths in the Franklin Local Board area.	
Change the Rodney Drainage Districts Targeted Rate to reflect public feedback and updated analysis of the benefits to properties and boundaries.	Support
Increase the Waitākere Rural Sewerage Targeted Rate from \$296.75 to \$336.80 (per year) for the 2024/2025, 2025/2026, and 2026/2027 years to maintain cost recovery in the three-year contract cycle, and avoid an annual subsidy of around \$117,000 from general rates, with the next cost review scheduled for the 2027/2028 year.	Support

6b. Do you have any other feedback on the proposals in question 6a, the changes to our Revenue and Financing Policy, or other changes to fees and charges?

Local board priorities

7a. Which local board area does your feedback relate to?

Howick, Ōrākei

Howick Local Board Priorities

7b. What do you think of our proposed priorities for Howick in 2024/2025?

I support all priorities



#11066



More specifically, what do you think of each priority we've listed above?

Review and refresh the Howick Heritage Plan.	Not Important
Review and refresh the Howick Tourism Plan.	Not Important
Encourage community groups to adopt a reserve, park, or waterway etc, and provide for restoration and maintenance activities with council support.	Not Important
Rescope the Industrial Pollution Prevention Programme (which educates and informs industry about the impacts they may have on local waterways) to broaden its outreach and include all businesses.	Fairly Important
Develop a community-led climate action plan.	Not Important
Explore the development of a Howick Ward 'business collective', or other group, to provide support for small business owners outside of the established Business Improvement Districts. This work may lead to establishing a new business association and possible new Business Improvement District (BID) programme.	Fairly Important

Tell us why

Invest in community sporting facilities to support organised sport: this is the most cost effective community building activity that can be undertaken.

7c. What do you think of the Howick proposed priorities for the 10-year budget 2024-2034?



#11066



Put Sports and Rec facilities to number 1

Ōrākei Local Board Priorities

7b. What do you think of our proposed priorities for Ōrākei in 2024/2025?

More specifically, what do you think of each priority we've listed above?

Complete the seismic strengthening of the Remuera Library	Not Important
Progress the Meadowbank Community Centre development.	Not Important
Assess the reactivation of facilities at Tagalad Reserve and work towards providing access for the community.	Not Important
Continue to work with our many community volunteers to eradicate plant and animal pests in our natural environment, including at Pourewa Valley and in our many beautiful parks and urban forests, and support other environmental activities, for example, the Environmental Forum.	Not Important
Continue local initiatives to enhance neighbourhood connections and increase safety.	Fairly Important
Fund and support local events to showcase our spaces and benefit local residents and businesses.	Not Important
Continue to engage and better support our diverse communities and organisations, such as Auckland East Community Network and Youth of Ōrākei.	Not Important
Maintain efforts to monitor and improve water quality in our local waterways.	Not Important



#11066



Develop options and projects for a community facilities targeted rate for the financial year 2025/2026.	Very Important
Investigate ways to enhance council facilities in Ellerslie to better meet the needs of the local community.	Fairly Important

Tell us why

Where is the investment in community sports facilities for organised sport? These are the most heavily used facilities in the city and an invaluable catalyst for community building

7c. What do you think of the Ōrākei proposed priorities for the 10-year budget 2024-2034?

Investment in expanding sports facilities. I am a past head librarian, and lover of books, but we need to look ahead to a time when our phones have made libraries redundant: there is already more information on my phone than available at the Remuera Library. That makes me sad, but nostalgia should not be the an excuse for poor decision making

8. Do you have any other comments?

There are plenty of areas where I am sure cuts should be made, or efficiencies sought, but sufficient rates should be raised to catch up on underinvestment in horizontal infrastructure, and to expand on the capacity and presence of community sporting facilities.



Long-term Plan 2024-2034

Note: this simplified version of the feedback form has been created for the purpose of publishing submissions. As such, contact and demographic information has been removed, and handwritten submissions have been transcribed.

Submitter details:

Organisation (if applicable):

Local Board: Ōrākei

Your feedback

1a. Which option do you prefer for the overall direction for council's Long-term Plan?

Proceed with the central proposal

1b. What would you like Auckland Council to do more or less of?

Transport	As proposed
Water	Do more
City and local development	As proposed
Environment and regulation	As proposed
Parks and Community	As proposed
Economic and cultural development	As proposed
Council support	As proposed

1c. Is there anything else you would like Auckland Council to do more of that you would be prepared to pay more for?

1d. Is there anything else you would like Auckland Council to do less of so that you could pay less?

2. What do you think of the transport proposal?



#11073



Support most of the proposal

Tell us why:

2a. Is there anything you would spend more on?

I support raised pedestrian crossings.

2b. Is there anything you would spend less on?

Consultants, take responsibility!

3. Which options do you support for the North Harbour Stadium?

Consider redeveloping the stadium precinct

Tell us why:

Not a great stadium that is not needed.

4a. What is your preference on the proposal to establish an Auckland Future Fund and transfer Auckland Council's shareholding in Auckland International Airport Limited (AIAL) into this fund (enabling the shares to be sold)?

Proceed with the proposal

Tell us why:

4b. Which option do you prefer for the future of Port of Auckland?

Retain underlying council ownership of port land and wharves, and lease the operation of the port for a period of about 35 years and use the upfront payment from the lease to invest in the proposed Auckland Future Fund

Tell us here:



#11073



4c. If the council group continues to operate the Port of Auckland how would you prefer the profits and dividends to be used?

Tell us here:

4d. Do you have any feedback on any other part of the proposal?

Tell us here:

The waterfront isn't just a cafe playground, it is also a vital piece of economic infrastructure.

5a. What option do you prefer for Captain Cook and Marsden wharves?

No change – leave Captain Cook and Marsden wharves to be managed as part of the port operations

Tell us why:

See above

5b. What option do you prefer for Bledisloe Terminal?

Keep Bledisloe Terminal as a Port of Auckland operational area

Tell us why:

See above

6a. What do you think of these proposals?

Resume the Natural Environment Targeted Rate (NETR) and extend it to 2034/2035 so we can continue to invest in the protection of native ecosystems and species. This increases rates for the average value residential property by	Support
---	---------



#11073



around \$20.04 and \$152.71 for the average value business property.	
Resume the Water Quality Targeted Rate (WQTR) and extend it to 2034/2035 at a level to only cover the annual programme operating and interest costs. This ensures that we can continue to fund the water quality improvements in harbours and streams across the region, at a lower amount for next year than previously planned. This reduces this rate from what was previously planned for the average value residential property by around \$6.53 and \$17.10 for the average value business property.	Support
Broaden the description of bus services funded by the Climate Action Transport Targeted Rate (CATTR) to reduce the need to consult each year for minor changes to the bus programme (any changes to the settings of the CATTR would still require consultation).	Support
Discontinue the Long Term Differential Strategy which gradually lowers the share of general rates paid by businesses and raises the share paid by other ratepayers. We also propose to raise the share businesses pay of the NETR, WQTR, and CATTR to align to the general rate.	Support
Re-introduce recycling charges for schools.	I don't know
Continue the planned roll out of rates funded refuse collection to the North Shore, Waitākere and Papakura in 2024/2025, and Franklin and Rodney in 2025/2026, replacing the current pay as you throw service, and consequent rates change.	I don't know
Introduce the Franklin Local Board Paths Targeted Rate of \$52 per SUIP (Separately Used or Inhabited Part) to provide increased investment in paths in the Franklin Local Board area.	
Change the Rodney Drainage Districts Targeted Rate to reflect public feedback and updated analysis of the benefits to properties and boundaries.	I don't know
Increase the Waitākere Rural Sewerage Targeted Rate from \$296.75 to \$336.80 (per year) for the 2024/2025,	I don't know



#11073



2025/2026, and 2026/2027 years to maintain cost recovery in the three-year contract cycle, and avoid an annual subsidy of around \$117,000 from general rates, with the next cost review scheduled for the 2027/2028 year.

6b. Do you have any other feedback on the proposals in question 6a, the changes to our Revenue and Financing Policy, or other changes to fees and charges?

Major Brown is correct, the whole structure must change. Thanks to kick the can down the road polices for decades, we're well behind the eight ball on infrastructural spending. Government, churches and charities MUST PAY RATES. I also agree that the GST on rates should go the Council.

Local board priorities

7a. Which local board area does your feedback relate to?

Ōrākei

Ōrākei Local Board Priorities

7b. What do you think of our proposed priorities for Ōrākei in 2024/2025?

I support most priorities

More specifically, what do you think of each priority we've listed above?

Complete the seismic strengthening of the Remuera Library	Fairly Important
Progress the Meadowbank Community Centre development.	Fairly Important
Assess the reactivation of facilities at Tagalad Reserve and work towards providing access for the community.	I don't know
Continue to work with our many community volunteers to eradicate plant and animal pests in our natural environment, including	Fairly Important



#11073



at Pourewa Valley and in our many beautiful parks and urban forests, and support other environmental activities, for example, the Environmental Forum.	
Continue local initiatives to enhance neighbourhood connections and increase safety.	Fairly Important
Fund and support local events to showcase our spaces and benefit local residents and businesses.	Fairly Important
Continue to engage and better support our diverse communities and organisations, such as Auckland East Community Network and Youth of Ōrākei.	Fairly Important
Maintain efforts to monitor and improve water quality in our local waterways.	Very Important
Develop options and projects for a community facilities targeted rate for the financial year 2025/2026.	Fairly Important
Investigate ways to enhance council facilities in Ellerslie to better meet the needs of the local community.	I don't know

Tell us why

7c. What do you think of the Ōrākei proposed priorities for the 10-year budget 2024-2034?

8. Do you have any other comments?



Long-term Plan 2024-2034

Note: this simplified version of the feedback form has been created for the purpose of publishing submissions. As such, contact and demographic information has been removed, and handwritten submissions have been transcribed.

Submitter details:

Organisation (if applicable): Orakei Community Assn

Local Board: Ōrākei

Your feedback

1a. Which option do you prefer for the overall direction for council's Long-term Plan?

Do less (reduce council services/ investment), lower rates increases and less debt

1b. What would you like Auckland Council to do more or less of?

Transport	Do less
Water	As proposed
City and local development	Do less
Environment and regulation	As proposed
Parks and Community	As proposed
Economic and cultural development	Do less
Council support	Do less

1c. Is there anything else you would like Auckland Council to do more of that you would be prepared to pay more for?

1d. Is there anything else you would like Auckland Council to do less of so that you could pay less?

movies in parks and all the fluff that sponsors will eagerly pay for



2. What do you think of the transport proposal?

Support most of the proposal

Tell us why:

getting AT's ongoing projects out of the way will improve traffic flow.

raised crossings and intersections are not what will make Auckland great

2a. Is there anything you would spend more on?

yes. getting projects done on time, on budget and with clearly identified benefits to the users.

traffic should be controlled when it's at peak load points. eg schools limit speed twice a day not all day. turn traffic lights off between peak times

2b. Is there anything you would spend less on?

reduce the number of projects and focus on the big issues of aging infrastructure, growth and resilience

3. Which options do you support for the North Harbour Stadium?

Consider redeveloping the stadium precinct, Change the operational management

Tell us why:

4a. What is your preference on the proposal to establish an Auckland Future Fund and transfer Auckland Council's shareholding in Auckland International Airport Limited (AIAL) into this fund (enabling the shares to be sold)?

Proceed with the proposal

Tell us why:



#11125



4b. Which option do you prefer for the future of Port of Auckland?

Retain underlying council ownership of port land and wharves, and lease the operation of the port for a period of about 35 years and use the upfront payment from the lease to invest in the proposed Auckland Future Fund

Tell us here:

its time to share the risk with another player - an operator who's an expert at running ports

4c. If the council group continues to operate the Port of Auckland how would you prefer the profits and dividends to be used?

Invest in the proposed Auckland Future Fund

Tell us here:

Profits in perfect world wouldn't subsidize normal Council operations. Port profits need to factor in infrastructure costs of the port and around the port - roading to the motorways and railines etc.

4d. Do you have any feedback on any other part of the proposal?

Tell us here:

5a. What option do you prefer for Captain Cook and Marsden wharves?

No change – leave Captain Cook and Marsden wharves to be managed as part of the port operations

Tell us why:

Auckland needs a viable Port with enough wharfs to be capable for future growth and efficient enough for today's needs. Minimising costs being added to freight is essential.

5b. What option do you prefer for Bledisloe Terminal?



#11125



Keep Bledisloe Terminal as a Port of Auckland operational area

Tell us why:

we need thriving cruise ship capacity

6a. What do you think of these proposals?

Resume the Natural Environment Targeted Rate (NETR) and extend it to 2034/2035 so we can continue to invest in the protection of native ecosystems and species. This increases rates for the average value residential property by around \$20.04 and \$152.71 for the average value business property.	Support
Resume the Water Quality Targeted Rate (WQTR) and extend it to 2034/2035 at a level to only cover the annual programme operating and interest costs. This ensures that we can continue to fund the water quality improvements in harbours and streams across the region, at a lower amount for next year than previously planned. This reduces this rate from what was previously planned for the average value residential property by around \$6.53 and \$17.10 for the average value business property.	Support
Broaden the description of bus services funded by the Climate Action Transport Targeted Rate (CATTR) to reduce the need to consult each year for minor changes to the bus programme (any changes to the settings of the CATTR would still require consultation).	Support
Discontinue the Long Term Differential Strategy which gradually lowers the share of general rates paid by businesses and raises the share paid by other ratepayers. We also propose to raise the share businesses pay of the NETR, WQTR, and CATTR to align to the general rate.	Do not support
Re-introduce recycling charges for schools .	Do not support
Continue the planned roll out of rates funded refuse collection to the North Shore, Waitākere and Papakura in 2024/2025, and Franklin and Rodney in 2025/2026, replacing	Support



#11125



the current pay as you throw service, and consequent rates change.	
Introduce the Franklin Local Board Paths Targeted Rate of \$52 per SUIP (Separately Used or Inhabited Part) to provide increased investment in paths in the Franklin Local Board area.	
Change the Rodney Drainage Districts Targeted Rate to reflect public feedback and updated analysis of the benefits to properties and boundaries.	I don't know
Increase the Waitākere Rural Sewerage Targeted Rate from \$296.75 to \$336.80 (per year) for the 2024/2025, 2025/2026, and 2026/2027 years to maintain cost recovery in the three-year contract cycle, and avoid an annual subsidy of around \$117,000 from general rates, with the next cost review scheduled for the 2027/2028 year.	I don't know

6b. Do you have any other feedback on the proposals in question 6a, the changes to our Revenue and Financing Policy, or other changes to fees and charges?

Local board priorities

7a. Which local board area does your feedback relate to?

Ōrākei

Ōrākei Local Board Priorities

7b. What do you think of our proposed priorities for Ōrākei in 2024/2025?

I support most priorities

More specifically, what do you think of each priority we've listed above?

Complete the seismic strengthening of the Remuera Library	Fairly Important
---	------------------



#11125



Progress the Meadowbank Community Centre development.	Fairly Important
Assess the reactivation of facilities at Tagalad Reserve and work towards providing access for the community.	Fairly Important
Continue to work with our many community volunteers to eradicate plant and animal pests in our natural environment, including at Pourewa Valley and in our many beautiful parks and urban forests, and support other environmental activities, for example, the Environmental Forum.	Fairly Important
Continue local initiatives to enhance neighbourhood connections and increase safety.	Not Important
Fund and support local events to showcase our spaces and benefit local residents and businesses.	Fairly Important
Continue to engage and better support our diverse communities and organisations, such as Auckland East Community Network and Youth of Ōrākei.	Fairly Important
Maintain efforts to monitor and improve water quality in our local waterways.	Fairly Important
Develop options and projects for a community facilities targeted rate for the financial year 2025/2026.	Not Important
Investigate ways to enhance council facilities in Ellerslie to better meet the needs of the local community.	Not Important

Tell us why

7c. What do you think of the Ōrākei proposed priorities for the 10-year budget 2024-2034?



8. Do you have any other comments?



Long-term Plan 2024-2034

Note: this simplified version of the feedback form has been created for the purpose of publishing submissions. As such, contact and demographic information has been removed, and handwritten submissions have been transcribed.

Submitter details:

Organisation (if applicable):

Local Board: Ōrākei

Your feedback

1a. Which option do you prefer for the overall direction for council's Long-term Plan?

Do more (increase council services/ investment), with higher rates increases and more debt

1b. What would you like Auckland Council to do more or less of?

Transport	Do more
Water	As proposed
City and local development	As proposed
Environment and regulation	Do more
Parks and Community	As proposed
Economic and cultural development	As proposed
Council support	As proposed

1c. Is there anything else you would like Auckland Council to do more of that you would be prepared to pay more for?

1d. Is there anything else you would like Auckland Council to do less of so that you could pay less?



#11136



2. What do you think of the transport proposal?

Support most of the proposal

Tell us why:

Cancelling Light Rail (while partly a Government decision) was short sighted and that program or similar was important for Auckland future and there should still be a program/project related to this for implementation in the longer term.

2a. Is there anything you would spend more on?

2b. Is there anything you would spend less on?

3. Which options do you support for the North Harbour Stadium?

Change the operational management

Tell us why:

4a. What is your preference on the proposal to establish an Auckland Future Fund and transfer Auckland Council's shareholding in Auckland International Airport Limited (AIAL) into this fund (enabling the shares to be sold)?

Don't proceed with establishing an Auckland Future Fund and transferring AIAL shareholding

Tell us why:

The air port shares are an asset worth keeping both due to long term value and enabling Council to have more say over the air ports operation / development etc in the long term

4b. Which option do you prefer for the future of Port of Auckland?



#11136



Retain underlying council ownership of port land and wharves, and continue council group operation of the port (through Port of Auckland Limited), and implement the plan to deliver improved profitability and more dividends to council

Tell us here:

The port is a valuable Council Asset particularly in the long term and should stay under Council operation

4c. If the council group continues to operate the Port of Auckland how would you prefer the profits and dividends to be used?

Continue to use it to fund council services

Tell us here:

4d. Do you have any feedback on any other part of the proposal?

Tell us here:

5a. What option do you prefer for Captain Cook and Marsden wharves?

No change – leave Captain Cook and Marsden wharves to be managed as part of the port operations

Tell us why:

5b. What option do you prefer for Bledisloe Terminal?

Keep Bledisloe Terminal as a Port of Auckland operational area

Tell us why:

6a. What do you think of these proposals?



#11136



Resume the Natural Environment Targeted Rate (NETR) and extend it to 2034/2035 so we can continue to invest in the protection of native ecosystems and species. This increases rates for the average value residential property by around \$20.04 and \$152.71 for the average value business property.	Support
Resume the Water Quality Targeted Rate (WQTR) and extend it to 2034/2035 at a level to only cover the annual programme operating and interest costs. This ensures that we can continue to fund the water quality improvements in harbours and streams across the region, at a lower amount for next year than previously planned. This reduces this rate from what was previously planned for the average value residential property by around \$6.53 and \$17.10 for the average value business property.	Support
Broaden the description of bus services funded by the Climate Action Transport Targeted Rate (CATTR) to reduce the need to consult each year for minor changes to the bus programme (any changes to the settings of the CATTR would still require consultation).	Support
Discontinue the Long Term Differential Strategy which gradually lowers the share of general rates paid by businesses and raises the share paid by other ratepayers. We also propose to raise the share businesses pay of the NETR, WQTR, and CATTR to align to the general rate.	Support
Re-introduce recycling charges for schools .	Do not support
Continue the planned roll out of rates funded refuse collection to the North Shore, Waitākere and Papakura in 2024/2025, and Franklin and Rodney in 2025/2026, replacing the current pay as you throw service, and consequent rates change.	Support
Introduce the Franklin Local Board Paths Targeted Rate of \$52 per SUIP (Separately Used or Inhabited Part) to provide increased investment in paths in the Franklin Local Board area.	



#11136



Change the Rodney Drainage Districts Targeted Rate to reflect public feedback and updated analysis of the benefits to properties and boundaries.	I don't know
Increase the Waitākere Rural Sewerage Targeted Rate from \$296.75 to \$336.80 (per year) for the 2024/2025, 2025/2026, and 2026/2027 years to maintain cost recovery in the three-year contract cycle, and avoid an annual subsidy of around \$117,000 from general rates, with the next cost review scheduled for the 2027/2028 year.	Support

6b. Do you have any other feedback on the proposals in question 6a, the changes to our Revenue and Financing Policy, or other changes to fees and charges?

Local board priorities

7a. Which local board area does your feedback relate to?

Ōrākei

8. Do you have any other comments?



Long-term Plan 2024-2034

Note: this simplified version of the feedback form has been created for the purpose of publishing submissions. As such, contact and demographic information has been removed, and handwritten submissions have been transcribed.

Submitter details:

Organisation (if applicable): Seay Distribution Limited

Local Board: Ōrākei

Your feedback

1a. Which option do you prefer for the overall direction for council's Long-term Plan?

Other

1b. What would you like Auckland Council to do more or less of?

Transport	Do more
Water	Do more
City and local development	Do more
Environment and regulation	Do more
Parks and Community	Do more
Economic and cultural development	As proposed
Council support	Do more

1c. Is there anything else you would like Auckland Council to do more of that you would be prepared to pay more for?

Save \$\$\$\$ millions by dealing with Resources & etc directly rather than paying massive margins on materials handed on

1d. Is there anything else you would like Auckland Council to do less of so that you could pay less?



#11157



No just better structures in admin & process

2. What do you think of the transport proposal?

Support all of the proposal

Tell us why:

Press forward with infrastructure that is lacking & requiring much needed R & M

2a. Is there anything you would spend more on?

Look at layers of \$\$\$ transfers through Projects

2b. Is there anything you would spend less on?

No

3. Which options do you support for the North Harbour Stadium?

Consider redeveloping the stadium precinct

Tell us why:

Build on a base that has already been invested in

4a. What is your preference on the proposal to establish an Auckland Future Fund and transfer Auckland Council's shareholding in Auckland International Airport Limited (AIAL) into this fund (enabling the shares to be sold)?

Proceed with the proposal

Tell us why:

Investment in a Sustainable future



#11157



4b. Which option do you prefer for the future of Port of Auckland?

Retain underlying council ownership of port land and wharves, and lease the operation of the port for a period of about 35 years and use the upfront payment from the lease to invest in the proposed Auckland Future Fund

Tell us here:

Keep Assets

4c. If the council group continues to operate the Port of Auckland how would you prefer the profits and dividends to be used?

Invest in the proposed Auckland Future Fund

Tell us here:

Build a Sustainable Future

4d. Do you have any feedback on any other part of the proposal?

Tell us here:

5a. What option do you prefer for Captain Cook and Marsden wharves?

Proceed with the proposal to transfer Captain Cook and Marsden wharves from the port to Auckland Council so they can be used for something else that provides public benefit.

Tell us why:

Council Control

5b. What option do you prefer for Bledisloe Terminal?

Transfer Bledisloe Terminal to council to be used for something else, that provides public benefit, within 15 years



#11157



Tell us why:

Council Control

6a. What do you think of these proposals?

Resume the Natural Environment Targeted Rate (NETR) and extend it to 2034/2035 so we can continue to invest in the protection of native ecosystems and species. This increases rates for the average value residential property by around \$20.04 and \$152.71 for the average value business property.	Support
Resume the Water Quality Targeted Rate (WQTR) and extend it to 2034/2035 at a level to only cover the annual programme operating and interest costs. This ensures that we can continue to fund the water quality improvements in harbours and streams across the region, at a lower amount for next year than previously planned. This reduces this rate from what was previously planned for the average value residential property by around \$6.53 and \$17.10 for the average value business property.	Support
Broaden the description of bus services funded by the Climate Action Transport Targeted Rate (CATTR) to reduce the need to consult each year for minor changes to the bus programme (any changes to the settings of the CATTR would still require consultation).	Support
Discontinue the Long Term Differential Strategy which gradually lowers the share of general rates paid by businesses and raises the share paid by other ratepayers. We also propose to raise the share businesses pay of the NETR, WQTR, and CATTR to align to the general rate.	Support
Re-introduce recycling charges for schools .	Support
Continue the planned roll out of rates funded refuse collection to the North Shore, Waitākere and Papakura in 2024/2025, and Franklin and Rodney in 2025/2026, replacing the current pay as you throw service, and consequent rates change.	Support



#11157



Introduce the Franklin Local Board Paths Targeted Rate of \$52 per SUIP (Separately Used or Inhabited Part) to provide increased investment in paths in the Franklin Local Board area.	
Change the Rodney Drainage Districts Targeted Rate to reflect public feedback and updated analysis of the benefits to properties and boundaries.	Support
Increase the Waitākere Rural Sewerage Targeted Rate from \$296.75 to \$336.80 (per year) for the 2024/2025, 2025/2026, and 2026/2027 years to maintain cost recovery in the three-year contract cycle, and avoid an annual subsidy of around \$117,000 from general rates, with the next cost review scheduled for the 2027/2028 year.	Support

6b. Do you have any other feedback on the proposals in question 6a, the changes to our Revenue and Financing Policy, or other changes to fees and charges?

Council revue of Project costs & unnecessary margins being gained by individual/ commercial entities

Local board priorities

7a. Which local board area does your feedback relate to?

Ōrākei

Ōrākei Local Board Priorities

7b. What do you think of our proposed priorities for Ōrākei in 2024/2025?

I support all priorities

More specifically, what do you think of each priority we've listed above?

Complete the seismic strengthening of the Remuera Library	Fairly Important
---	------------------



#11157



Progress the Meadowbank Community Centre development.	Fairly Important
Assess the reactivation of facilities at Tagalad Reserve and work towards providing access for the community.	Fairly Important
Continue to work with our many community volunteers to eradicate plant and animal pests in our natural environment, including at Pourewa Valley and in our many beautiful parks and urban forests, and support other environmental activities, for example, the Environmental Forum.	Very Important
Continue local initiatives to enhance neighbourhood connections and increase safety.	Very Important
Fund and support local events to showcase our spaces and benefit local residents and businesses.	Very Important
Continue to engage and better support our diverse communities and organisations, such as Auckland East Community Network and Youth of Ōrākei.	Fairly Important
Maintain efforts to monitor and improve water quality in our local waterways.	Very Important
Develop options and projects for a community facilities targeted rate for the financial year 2025/2026.	Fairly Important
Investigate ways to enhance council facilities in Ellerslie to better meet the needs of the local community.	Very Important

Tell us why

Safer , stronger , Healthier communities



#11157



7c. What do you think of the Ōrākei proposed priorities for the 10-year budget 2024-2034?

Adequate

8. Do you have any other comments?



Long-term Plan 2024-2034

Note: this simplified version of the feedback form has been created for the purpose of publishing submissions. As such, contact and demographic information has been removed, and handwritten submissions have been transcribed.

Submitter details:

Organisation (if applicable): Sport Auckland

Local Board: Ōrākei

Your feedback

1a. Which option do you prefer for the overall direction for council's Long-term Plan?

Proceed with the central proposal

1b. What would you like Auckland Council to do more or less of?

Transport	
Water	
City and local development	
Environment and regulation	
Parks and Community	Do more
Economic and cultural development	
Council support	

1c. Is there anything else you would like Auckland Council to do more of that you would be prepared to pay more for?

1d. Is there anything else you would like Auckland Council to do less of so that you could pay less?

2. What do you think of the transport proposal?



#11159



Support all of the proposal

Tell us why:

2a. Is there anything you would spend more on?

2b. Is there anything you would spend less on?

3. Which options do you support for the North Harbour Stadium?

Consider redeveloping the stadium precinct

Tell us why:

Sport Auckland favours re-development of the stadium to suit the needs of the community, using the \$33m that has been earmarked for capital maintenance over the next ten years. A more suitable boutique stadium that seats between 8,000-10,000 people and has more community use and availability far outweighs Option 1 of keeping the stadium precinct as it is.

4a. What is your preference on the proposal to establish an Auckland Future Fund and transfer Auckland Council's shareholding in Auckland International Airport Limited (AIAL) into this fund (enabling the shares to be sold)?

Tell us why:

4b. Which option do you prefer for the future of Port of Auckland?

Tell us here:

4c. If the council group continues to operate the Port of Auckland how would you prefer the profits and dividends to be used?



#11159



Tell us here:

4d. Do you have any feedback on any other part of the proposal?

Tell us here:

5a. What option do you prefer for Captain Cook and Marsden wharves?

Tell us why:

5b. What option do you prefer for Bledisloe Terminal?

Tell us why:

6a. What do you think of these proposals?

Resume the Natural Environment Targeted Rate (NETR) and extend it to 2034/2035 so we can continue to invest in the protection of native ecosystems and species. This increases rates for the average value residential property by around \$20.04 and \$152.71 for the average value business property.	
Resume the Water Quality Targeted Rate (WQTR) and extend it to 2034/2035 at a level to only cover the annual programme operating and interest costs. This ensures that we can continue to fund the water quality improvements in harbours and streams across the region, at a lower amount for next year than previously planned. This reduces this rate from what was previously planned for the average value residential property by around \$6.53 and \$17.10 for the average value business property.	
Broaden the description of bus services funded by the Climate Action Transport Targeted Rate (CATTR) to	



#11159



reduce the need to consult each year for minor changes to the bus programme (any changes to the settings of the CATTR would still require consultation).	
Discontinue the Long Term Differential Strategy which gradually lowers the share of general rates paid by businesses and raises the share paid by other ratepayers. We also propose to raise the share businesses pay of the NETR, WQTR, and CATTR to align to the general rate.	
Re-introduce recycling charges for schools .	
Continue the planned roll out of rates funded refuse collection to the North Shore, Waitākere and Papakura in 2024/2025, and Franklin and Rodney in 2025/2026, replacing the current pay as you throw service, and consequent rates change.	
Introduce the Franklin Local Board Paths Targeted Rate of \$52 per SUIP (Separately Used or Inhabited Part) to provide increased investment in paths in the Franklin Local Board area.	
Change the Rodney Drainage Districts Targeted Rate to reflect public feedback and updated analysis of the benefits to properties and boundaries.	
Increase the Waitākere Rural Sewerage Targeted Rate from \$296.75 to \$336.80 (per year) for the 2024/2025, 2025/2026, and 2026/2027 years to maintain cost recovery in the three-year contract cycle, and avoid an annual subsidy of around \$117,000 from general rates, with the next cost review scheduled for the 2027/2028 year.	

6b. Do you have any other feedback on the proposals in question 6a, the changes to our Revenue and Financing Policy, or other changes to fees and charges?

Local board priorities

7a. Which local board area does your feedback relate to?



#11159



Albert-Eden, Aotea/Great Barrier, Howick, Maungakiekie-Tāmaki, Ōrākei, Puketāpapa, Waiheke, Waitematā

Albert-Eden Local Board Priorities

7b. What do you think of our proposed priorities for Albert-Eden in 2024/2025?

I support all priorities

More specifically, what do you think of each priority we've listed above?

Celebrating different people and cultures, bringing people together with fun and engaging activities, and reducing barriers for those who might struggle to connect with council or others in the community.	Very Important
Continuing our environmental work through tree planting, parks restoration, supporting volunteer pest control and planting groups and helping community climate action through our Climate Activator.	Very Important
Planning for how our parks and open space can respond to growth, making the most of what we have, balancing different uses and connecting green spaces together.	Very Important
Supporting our community groups with funding, information, learning new skills and building their capability and networks.	Very Important
Settling in at the new, medium-term location for the Pt Chevalier library and continuing to investigate what the long-term library solution might be and how we will fund it.	Fairly Important
Working with the community on activations in the Mt Albert Civic Square.	Very Important



#11159



Making our parks rubbish-bin free to minimise waste and improve environmental and climate outcomes.

Fairly Important

Tell us why

Sport Auckland is part of the sport and recreation sector in Auckland. Our sector is critical in making Auckland a great place to be. We rely on hard working volunteers and build strong communities – Auckland Council's and the Local Board's support is cri

7c. What do you think of the Albert-Eden proposed priorities for the 10-year budget 2024-2034?

Aotea/Great Barrier Local Board Priorities

7b. What do you think of our proposed priorities for Aotea/Great Barrier in 2024/2025?

I support all priorities

More specifically, what do you think of each priority we've listed above?

Continue the regular programme of funding for community groups to deliver services and environmental groups to deliver ecology works.	Fairly Important
Continue our regular maintenance of parks and assets.	Very Important
Investigate improvements for playground areas island-wide.	Very Important
Support implementation of aspects of the new Destination Management Plan.	

Tell us why

Sport Auckland is part of the sport and recreation sector in Auckland. Our sector is critical in making Auckland a great place to be. We rely on hard working volunteers and build strong communities – Auckland Council's and the Local Board's support is cri



#11159



7c. What do you think of the Aotea/Great Barrier proposed priorities for the 10-year budget 2024-2034?

Howick Local Board Priorities

7b. What do you think of our proposed priorities for Howick in 2024/2025?

I support most priorities

More specifically, what do you think of each priority we've listed above?

Review and refresh the Howick Heritage Plan.	Very Important
Review and refresh the Howick Tourism Plan.	Very Important
Encourage community groups to adopt a reserve, park, or waterway etc, and provide for restoration and maintenance activities with council support.	Very Important
Rescope the Industrial Pollution Prevention Programme (which educates and informs industry about the impacts they may have on local waterways) to broaden its outreach and include all businesses.	Fairly Important
Develop a community-led climate action plan.	Very Important
Explore the development of a Howick Ward 'business collective', or other group, to provide support for small business owners outside of the established Business Improvement Districts. This work may lead to establishing a new business association and possible new Business Improvement District (BID) programme.	Fairly Important



#11159



Tell us why

7c. What do you think of the Howick proposed priorities for the 10-year budget 2024-2034?

Maungakiekie-Tāmaki Local Board Priorities

7b. What do you think of our proposed priorities for Maungakiekie-Tāmaki in 2024/2025?

I support all priorities

More specifically, what do you think of each priority we've listed above?

Support community groups and community-led activities by continuing to provide local community grants.	Very Important
Building the capacity and capability of local community and sporting groups towards long-term sustainable funding models and independence through our strategic partnerships programme.	Very Important
Empowering community groups and organisations to deliver community events through sustainable funding models.	Very Important
Collaborate with mana whenua and neighbouring local boards to protect and restore our waterways through Tāmaki Estuary Environmental Forum and Manukau Harbour Forum.	Very Important
Encourage our rangatahi / youth and community to be leaders in climate action. For example, through programmes like Tiakina te taiao and Ope (biodiversity and climate action education programme in	Very Important



#11159



schools), Love Your Neighbourhood (environmental volunteer grants) and Songbird programmes (community pest control and biodiversity initiative).	
Support business associations to continue supporting local businesses and ongoing growth, development and liveliness of town centres, including assisting Onehunga Business Associations proposed BID expansion.	Fairly Important

Tell us why

Sport Auckland is part of the sport and recreation sector in Auckland. Our sector is critical in making Auckland a great place to be. We rely on hard working volunteers and build strong communities – Auckland Council's and the Local Board's support is cri

7c. What do you think of the Maungakiekie-Tāmaki proposed priorities for the 10-year budget 2024-2034?

7d. Onehunga Business Association is seeking an expansion of its Business Improvement District programme boundary area. If it is successful, businesses ratepayers and owners located within the expansion area will become members of the Onehunga BID programme and pay the associated BID target rate.

Do you support the expansion of the Onehunga Business Improvement District (BID) programme and associated BID targeted rate?

Tell us why

Ōrākei Local Board Priorities

7b. What do you think of our proposed priorities for Ōrākei in 2024/2025?

I support all priorities

More specifically, what do you think of each priority we've listed above?



#11159



Complete the seismic strengthening of the Remuera Library	Very Important
Progress the Meadowbank Community Centre development.	Fairly Important
Assess the reactivation of facilities at Tagalad Reserve and work towards providing access for the community.	Very Important
Continue to work with our many community volunteers to eradicate plant and animal pests in our natural environment, including at Pourewa Valley and in our many beautiful parks and urban forests, and support other environmental activities, for example, the Environmental Forum.	Fairly Important
Continue local initiatives to enhance neighbourhood connections and increase safety.	Very Important
Fund and support local events to showcase our spaces and benefit local residents and businesses.	Very Important
Continue to engage and better support our diverse communities and organisations, such as Auckland East Community Network and Youth of Ōrākei.	Very Important
Maintain efforts to monitor and improve water quality in our local waterways.	Very Important
Develop options and projects for a community facilities targeted rate for the financial year 2025/2026.	Fairly Important
Investigate ways to enhance council facilities in Ellerslie to better meet the needs of the local community.	Fairly Important

Tell us why



#11159



Sport Auckland is part of the sport and recreation sector in Auckland. Our sector is critical in making Auckland a great place to be. We rely on hard working volunteers and build strong communities – Auckland Council's and the Local Board's support is cri

7c. What do you think of the Ōrākei proposed priorities for the 10-year budget 2024-2034?

Sport Auckland supports the proposed Ngāti Whātua Ōrākei's Hauora, Sport and Recreation Centre concept that forms part of the Local Board's priorities for the 10-year budget.

Puketāpapa Local Board Priorities

7b. What do you think of our proposed priorities for Puketāpapa in 2024/2025?

I support all priorities

More specifically, what do you think of each priority we've listed above?

Invest in opportunities to support local community leadership.	Very Important
Invest in climate change response initiatives and support volunteer groups working on local environmental restoration / protection and climate action programmes.	Very Important
Consider our investment in facilities and services to see if there are opportunities to do better.	Very Important
Support initiatives that improve and encourage walking and cycling opportunities.	Very Important
Help coordinate and support local business groups.	Fairly Important

Tell us why

Sport Auckland is part of the sport and recreation sector in Auckland. Our sector is critical in making Auckland a great place to be. We rely on hard working volunteers and build strong communities – Auckland Council's and the Local Board's support is cri



#11159



7c. What do you think of the Puketāpapa proposed priorities for the 10-year budget 2024-2034?

Waiheke Local Board Priorities

7b. What do you think of our proposed priorities for Waiheke in 2024/2025?

I support all priorities

More specifically, what do you think of each priority we've listed above?

Delivering core council operational services, such as mowing, track and facility maintenance, and the library.	Very Important
Programmes which protect, restore, and enhance the island's natural environment, and initiatives that provide opportunities for community connectedness, capability and resilience.	Very Important
Working with our community and businesses to progress actions within the Waiheke Island Climate Action Plan.	Very Important
Progressing recommended actions within the Waiheke Local Parks Management Plan and the Rangihoua Reserve and Onetangi Sports Park Reserve Management Plan.	Very Important
Working with mana whenua and mataawaka to identify and respond to their needs and aspirations.	Very Important
Capital projects including the Tawaipareira Reserve playground.	Very Important

Tell us why



#11159



Sport Auckland is part of the sport and recreation sector in Auckland. Our sector is critical in making Auckland a great place to be. We rely on hard working volunteers and build strong communities – Auckland Council's and the Local Board's support is critical

7c. What do you think of the Waiheke proposed priorities for the 10-year budget 2024-2034?

Waitematā Local Board Priorities

7b. What do you think of our proposed priorities for Waitematā in 2024/2025?

I support all priorities

More specifically, what do you think of each priority we've listed above?

Deliver a new civic space at 254 Ponsonby Road.	Fairly Important
Complete detailed design of Leys Institute remediation and seismic strengthening, and progress physical works.	Fairly Important
Phased delivery of improvements for Heard Park.	Fairly Important
Deliver services and programmes that support youth activation, leadership, and wellbeing, particularly in Newmarket.	Very Important
Develop programmes that improve perceptions of safety within the City Centre, and our town-centres.	Very Important



#11159



Support local communities to develop Emergency Planning & Readiness Response Plans.	Very Important
Seek opportunities to promote and celebrate heritage places in Waitematā including making digital content and place-based stories more accessible.	Very Important

Tell us why

Sport Auckland is part of the sport and recreation sector in Auckland. Our sector is critical in making Auckland a great place to be. We rely on hard working volunteers and build strong communities – Auckland Council's and the Local Board's support is cri

7c. What do you think of the Waitematā proposed priorities for the 10-year budget 2024-2034?

8. Do you have any other comments?

As we have mentioned earlier Sport Auckland is part of the sport and recreation sector in Auckland. We work closely with our partner and funder, Active and with our fellow RST partners Harbour Sport, Sport Waitakere and CLM Community Sport. We are focused on inspiring our communities to live healthy and active lives (as per our attached strategic plan). We are focused on addressing inactivity within our communities and on inequities within the sporting system. We are focused on providing quality opportunities for our tamariki and rangatahi to participate in play, sport and active recreation opportunities. We are focused on helping build the system with a host of network providers, clubs and community organisations to be able to deliver those quality play, sport and active rec oportunties to our tamariki and rangatahi. We have a close working relationship with the Local Boards in our catchment area and we have a strong close working relationship with Auckland Council.

Our sector is critical in making Auckland a great place to be. We rely on hard working volunteers and building strong communities. We acknowledge that Auckland Council's and the Local Boards' support is critical to enable our sector to achieve what it does. So to that end we submit that the proposed option to pay less and do less will detrimentally impact the play, active recreation and sport sector.



#11159



Sport Auckland believes that the Central proposal for the overall direction of Council's Long-term Plan appropriately balance rates rises with service delivery.

We submit that the Central proposal for Parks and Community will continue to provide a better outcome for the sport and recreation sector.

We strongly support retaining the Sport and Recreation Facilities Investment Fund and we strongly support the proposal for \$35 million of additional funding being added to the Fund.

We would propose that Auckland Council refines the criteria of the Sport and Recreation Facilities Investment Fund to make the additional \$35m funding non-contestable.

We would propose that the additional \$35m funding is used to fund a range of community sport and recreation facilities including, but not limited to, indoor sports facilities based on a priority needs assessment.

We also advocate for the retention of the Sport and Recreation Facilities Operating Grant and ask that consideration be given for an increase to the Grant.

We support Auckland Council seeking changes to the law relating to development contributions to enable Auckland Council to adequately recover the costs of growth and to use development contributions to fund community sport and recreation facilities.

We strongly support a review of costs and contractual structure for maintenance on parks and open spaces, specifically for sports fields.

We advocate for community use of schools and that consideration be given to the co-development of schools with Auckland Council to include publicly accessible sport and recreation facilities.

We strongly support the fairer funding for Local Boards to address legacy imbalances , with a combination of new funding and reallocation.

We support the empowerment principle for local boards to be able to make more decisions about their community assets and budgets.

We have already outlined our support for Option 2 with regards to the North Harbour Stadium precinct.

STRATEGIC PLAN

2020 – 2024

OUR PURPOSE

To inspire our communities to live healthy active lifestyles

Hei whakaawe i o tātou hapori kia whai i te ara o te hauora me te whakapakari tinana

OUR FOCUS – To work in areas of need

OUR CULTURE & VALUES

E whakamana ana mātou i ētahi atu

WE EMPOWER OTHERS

Through listening to the needs of our whānau and community we are better informed to offer support to enable healthy active lifestyles.



Kua honoa mātou

WE ARE CONNECTED

Success is created when we listen, share knowledge and learn from our community members and each other.

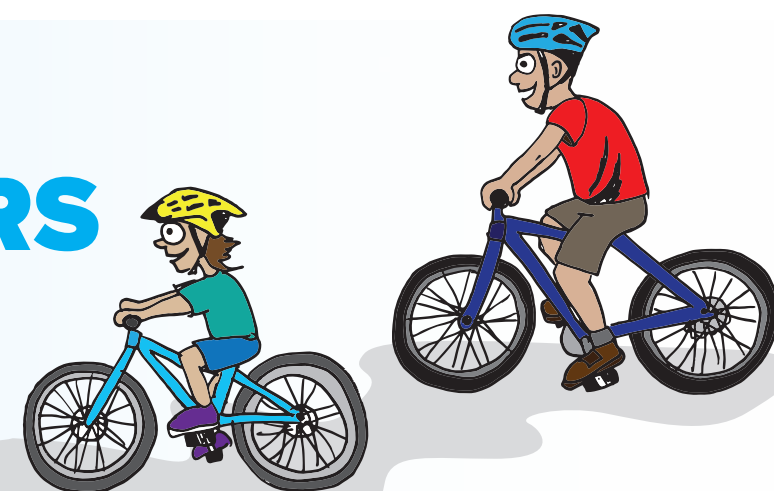

E ngākaunui ana mātou

WE ARE PASSIONATE

We are humbled and energised to support our whānau and community to live healthy active lifestyles.

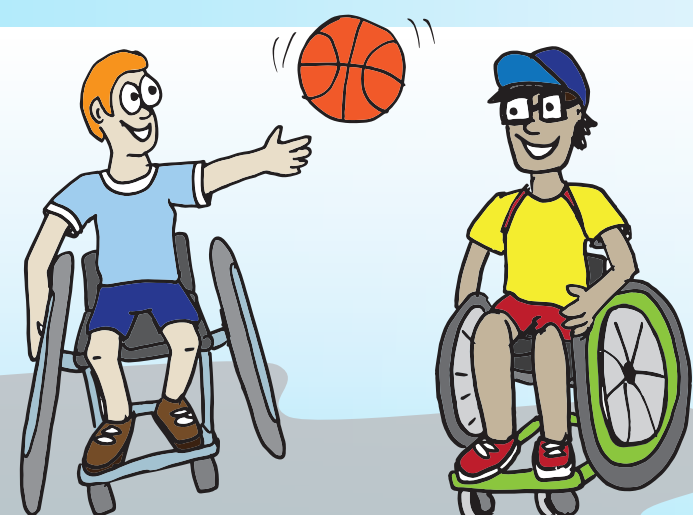

Ahakoia ko wai, he whānau kōtahi tātou

WE EMBRACE DIVERSITY

When we understand and embrace diverse and cultural differences we are better positioned to serve the needs of our whānau and communities.

GOAL 1 INCREASED OPPORTUNITIES

for quality play, sport and active recreation for our tamariki and rangatahi

GOAL 2 BUILD COMMUNITY CAPABILITY

Through partnering and supporting community organisations that provide quality play, sport and active recreation

GOAL 3 ENABLE HEALTHY LIFESTYLES

By ensuring our Green Prescription and Active Families participants continue to live healthy active lifestyles beyond graduation





Long-term Plan 2024-2034

Note: this simplified version of the feedback form has been created for the purpose of publishing submissions. As such, contact and demographic information has been removed, and handwritten submissions have been transcribed.

Submitter details:

Organisation (if applicable):

Local Board: Ōrākei

Your feedback

1a. Which option do you prefer for the overall direction for council's Long-term Plan?

Do more (increase council services/ investment), with higher rates increases and more debt

1b. What would you like Auckland Council to do more or less of?

Transport	Do more
Water	Do more
City and local development	Do more
Environment and regulation	Do more
Parks and Community	Do more
Economic and cultural development	Do more
Council support	Do more

1c. Is there anything else you would like Auckland Council to do more of that you would be prepared to pay more for?

More investment in public transport

1d. Is there anything else you would like Auckland Council to do less of so that you could pay less?



#11166



Investment in roading for private cars.

2. What do you think of the transport proposal?

Support most of the proposal

Tell us why:

I support time-of-use charges for drivers, more enforcement for parking and other driving infringements.

I also support a dig once approach, combining cycling and walking projects with other projects and road maintenance.

2a. Is there anything you would spend more on?

Lots more cycleways and other cycling infrastructure, like bike parking.

I would also like to see more permanently lower speed limits in residential areas and around town centres and schools, as well as more traffic calming and raised crossing. More low traffic neighbourhoods would also be good and modal filters to prevent cars using residential roads as through routes, while still allowing walking and cycling.

In particular I'd like to see the great north road walking and cycling improvements proceed, and a trial of reallocation of a lane on the harbour bridge for walking and cycling.

I would also like to see investment in surface running light rail.

2b. Is there anything you would spend less on?

Road widening, I would rather see existing road space (such as parking) reallocated for cycling and bus lanes, so they can be delivered quicker and cheaper.

3. Which options do you support for the North Harbour Stadium?

I don't know

Tell us why:



#11166



4a. What is your preference on the proposal to establish an Auckland Future Fund and transfer Auckland Council's shareholding in Auckland International Airport Limited (AIAL) into this fund (enabling the shares to be sold)?

I don't know

Tell us why:

4b. Which option do you prefer for the future of Port of Auckland?

I don't know

Tell us here:

4c. If the council group continues to operate the Port of Auckland how would you prefer the profits and dividends to be used?

I don't know

Tell us here:

4d. Do you have any feedback on any other part of the proposal?

Tell us here:

5a. What option do you prefer for Captain Cook and Marsden wharves?

I don't know

Tell us why:

5b. What option do you prefer for Bledisloe Terminal?



#11166



I don't know

Tell us why:

6a. What do you think of these proposals?

Resume the Natural Environment Targeted Rate (NETR) and extend it to 2034/2035 so we can continue to invest in the protection of native ecosystems and species. This increases rates for the average value residential property by around \$20.04 and \$152.71 for the average value business property.	Support
Resume the Water Quality Targeted Rate (WQTR) and extend it to 2034/2035 at a level to only cover the annual programme operating and interest costs. This ensures that we can continue to fund the water quality improvements in harbours and streams across the region, at a lower amount for next year than previously planned. This reduces this rate from what was previously planned for the average value residential property by around \$6.53 and \$17.10 for the average value business property.	Support
Broaden the description of bus services funded by the Climate Action Transport Targeted Rate (CATTR) to reduce the need to consult each year for minor changes to the bus programme (any changes to the settings of the CATTR would still require consultation).	Support
Discontinue the Long Term Differential Strategy which gradually lowers the share of general rates paid by businesses and raises the share paid by other ratepayers. We also propose to raise the share businesses pay of the NETR, WQTR, and CATTR to align to the general rate.	Support
Re-introduce recycling charges for schools .	I don't know
Continue the planned roll out of rates funded refuse collection to the North Shore, Waitākere and Papakura in 2024/2025, and Franklin and Rodney in 2025/2026, replacing the current pay as you throw service, and consequent rates change.	Support



#11166



Introduce the Franklin Local Board Paths Targeted Rate of \$52 per SUIP (Separately Used or Inhabited Part) to provide increased investment in paths in the Franklin Local Board area.	
Change the Rodney Drainage Districts Targeted Rate to reflect public feedback and updated analysis of the benefits to properties and boundaries.	I don't know
Increase the Waitākere Rural Sewerage Targeted Rate from \$296.75 to \$336.80 (per year) for the 2024/2025, 2025/2026, and 2026/2027 years to maintain cost recovery in the three-year contract cycle, and avoid an annual subsidy of around \$117,000 from general rates, with the next cost review scheduled for the 2027/2028 year.	I don't know

6b. Do you have any other feedback on the proposals in question 6a, the changes to our Revenue and Financing Policy, or other changes to fees and charges?

Local board priorities

7a. Which local board area does your feedback relate to?

Ōrākei

Ōrākei Local Board Priorities

7b. What do you think of our proposed priorities for Ōrākei in 2024/2025?

I support most priorities

More specifically, what do you think of each priority we've listed above?

Complete the seismic strengthening of the Remuera Library	Fairly Important
Progress the Meadowbank Community Centre development.	Fairly Important



#11166



Assess the reactivation of facilities at Tagalad Reserve and work towards providing access for the community.	Fairly Important
Continue to work with our many community volunteers to eradicate plant and animal pests in our natural environment, including at Pourewa Valley and in our many beautiful parks and urban forests, and support other environmental activities, for example, the Environmental Forum.	Fairly Important
Continue local initiatives to enhance neighbourhood connections and increase safety.	Very Important
Fund and support local events to showcase our spaces and benefit local residents and businesses.	Very Important
Continue to engage and better support our diverse communities and organisations, such as Auckland East Community Network and Youth of Ōrākei.	Very Important
Maintain efforts to monitor and improve water quality in our local waterways.	Very Important
Develop options and projects for a community facilities targeted rate for the financial year 2025/2026.	Fairly Important
Investigate ways to enhance council facilities in Ellerslie to better meet the needs of the local community.	Fairly Important

Tell us why

7c. What do you think of the Ōrākei proposed priorities for the 10-year budget 2024-2034?

I support in particular the Gowing Drive connection to Te Ara Ki Uta Ki Tai.



I would like to see a focus on improving walking and cycling, like lower speeds and pushing for more infrastructure and road space reallocation.

8. Do you have any other comments?



Long-term Plan 2024-2034

Note: this simplified version of the feedback form has been created for the purpose of publishing submissions. As such, contact and demographic information has been removed, and handwritten submissions have been transcribed.

Submitter details:

Organisation (if applicable):

Local Board: Ōrākei

Your feedback

1a. Which option do you prefer for the overall direction for council's Long-term Plan?

Proceed with the central proposal

1b. What would you like Auckland Council to do more or less of?

Transport	Do more
Water	Do more
City and local development	Do less
Environment and regulation	Do more
Parks and Community	As proposed
Economic and cultural development	Do less
Council support	As proposed

1c. Is there anything else you would like Auckland Council to do more of that you would be prepared to pay more for?

stop sewerage flowing into Hobson Bay

1d. Is there anything else you would like Auckland Council to do less of so that you could pay less?

Less traffic management



#11168



2. What do you think of the transport proposal?

Support all of the proposal

Tell us why:

Efficient public transport is the answer, not more for cars

2a. Is there anything you would spend more on?

Painted cycle lanes - not separated cycle lanes

2b. Is there anything you would spend less on?

Separated cycle lanes. Cycling is part of the traffic matrix, it does not need separation

3. Which options do you support for the North Harbour Stadium?

Consider redeveloping the stadium precinct

Tell us why:

4a. What is your preference on the proposal to establish an Auckland Future Fund and transfer Auckland Council's shareholding in Auckland International Airport Limited (AIAL) into this fund (enabling the shares to be sold)?

Proceed with the proposal

Tell us why:

Auckland needs liquid reasonable performing investments. POAL and AIAL are neither (and will never be)

4b. Which option do you prefer for the future of Port of Auckland?



#11168



Retain underlying council ownership of port land and wharves, and lease the operation of the port for a period of about 35 years and use the upfront payment from the lease to invest in the proposed Auckland Future Fund

Tell us here:

ownership of land is important. Auckland does not need to own the business that operates the port

4c. If the council group continues to operate the Port of Auckland how would you prefer the profits and dividends to be used?

Invest in the proposed Auckland Future Fund

Tell us here:

4d. Do you have any feedback on any other part of the proposal?

Tell us here:

5a. What option do you prefer for Captain Cook and Marsden wharves?

Proceed with the proposal to transfer Captain Cook and Marsden wharves from the port to Auckland Council so they can be used for something else that provides public benefit.

Tell us why:

5b. What option do you prefer for Bledisloe Terminal?

Transfer Bledisloe Terminal to council to be used for something else, that provides public benefit, within 15 years

Tell us why:



#11168

**6a. What do you think of these proposals?**

Resume the Natural Environment Targeted Rate (NETR) and extend it to 2034/2035 so we can continue to invest in the protection of native ecosystems and species. This increases rates for the average value residential property by around \$20.04 and \$152.71 for the average value business property.	Support
Resume the Water Quality Targeted Rate (WQTR) and extend it to 2034/2035 at a level to only cover the annual programme operating and interest costs. This ensures that we can continue to fund the water quality improvements in harbours and streams across the region, at a lower amount for next year than previously planned. This reduces this rate from what was previously planned for the average value residential property by around \$6.53 and \$17.10 for the average value business property.	Support
Broaden the description of bus services funded by the Climate Action Transport Targeted Rate (CATTR) to reduce the need to consult each year for minor changes to the bus programme (any changes to the settings of the CATTR would still require consultation).	Support
Discontinue the Long Term Differential Strategy which gradually lowers the share of general rates paid by businesses and raises the share paid by other ratepayers. We also propose to raise the share businesses pay of the NETR, WQTR, and CATTR to align to the general rate.	Do not support
Re-introduce recycling charges for schools .	Do not support
Continue the planned roll out of rates funded refuse collection to the North Shore, Waitākere and Papakura in 2024/2025, and Franklin and Rodney in 2025/2026, replacing the current pay as you throw service, and consequent rates change.	Support
Introduce the Franklin Local Board Paths Targeted Rate of \$52 per SUIP (Separately Used or Inhabited Part) to provide increased investment in paths in the Franklin Local Board area.	



#11168



Change the Rodney Drainage Districts Targeted Rate to reflect public feedback and updated analysis of the benefits to properties and boundaries.	I don't know
Increase the Waitākere Rural Sewerage Targeted Rate from \$296.75 to \$336.80 (per year) for the 2024/2025, 2025/2026, and 2026/2027 years to maintain cost recovery in the three-year contract cycle, and avoid an annual subsidy of around \$117,000 from general rates, with the next cost review scheduled for the 2027/2028 year.	I don't know

6b. Do you have any other feedback on the proposals in question 6a, the changes to our Revenue and Financing Policy, or other changes to fees and charges?

Local board priorities

7a. Which local board area does your feedback relate to?

Ōrākei

Ōrākei Local Board Priorities

7b. What do you think of our proposed priorities for Ōrākei in 2024/2025?

I support all priorities

More specifically, what do you think of each priority we've listed above?

Complete the seismic strengthening of the Remuera Library	Fairly Important
Progress the Meadowbank Community Centre development.	Fairly Important
Assess the reactivation of facilities at Tagalad Reserve and work towards providing access for the community.	Fairly Important



#11168



Continue to work with our many community volunteers to eradicate plant and animal pests in our natural environment, including at Pourewa Valley and in our many beautiful parks and urban forests, and support other environmental activities, for example, the Environmental Forum.	Very Important
Continue local initiatives to enhance neighbourhood connections and increase safety.	Fairly Important
Fund and support local events to showcase our spaces and benefit local residents and businesses.	Fairly Important
Continue to engage and better support our diverse communities and organisations, such as Auckland East Community Network and Youth of Ōrākei.	Fairly Important
Maintain efforts to monitor and improve water quality in our local waterways.	Very Important
Develop options and projects for a community facilities targeted rate for the financial year 2025/2026.	Not Important
Investigate ways to enhance council facilities in Ellerslie to better meet the needs of the local community.	Not Important

Tell us why

7c. What do you think of the Ōrākei proposed priorities for the 10-year budget 2024-2034?

8. Do you have any other comments?



Long-term Plan 2024-2034

Note: this simplified version of the feedback form has been created for the purpose of publishing submissions. As such, contact and demographic information has been removed, and handwritten submissions have been transcribed.

Submitter details:

Organisation (if applicable):

Local Board: Ōrākei

Your feedback

1a. Which option do you prefer for the overall direction for council's Long-term Plan?

Proceed with the central proposal

1b. What would you like Auckland Council to do more or less of?

Transport	As proposed
Water	Do more
City and local development	
Environment and regulation	
Parks and Community	
Economic and cultural development	Do more
Council support	

1c. Is there anything else you would like Auckland Council to do more of that you would be prepared to pay more for?

Invest in developing and securing more events for Eden Park.

1d. Is there anything else you would like Auckland Council to do less of so that you could pay less?

Remove bike lines in Mission Bay and K Road.



#11177



Widen roads and enable bus lines to also be used as T2 Lane.

Reverse Quay Street and Queen Street bottleneck.

2. What do you think of the transport proposal?

Support most of the proposal

Tell us why:

Remove bike lines in Mission Bay and K Road.

Widen roads and enable bus lines to also be used as T2 Lane.

Reverse Quay Street and Queen Street bottleneck.

2a. Is there anything you would spend more on?

Invest in developing and securing more events for Eden Park.

2b. Is there anything you would spend less on?

Remove Bike lane spending.

3. Which options do you support for the North Harbour Stadium?

Change the operational management

Tell us why:

4a. What is your preference on the proposal to establish an Auckland Future Fund and transfer Auckland Council's shareholding in Auckland International Airport Limited (AIAL) into this fund (enabling the shares to be sold)?

Tell us why:



#11177



4b. Which option do you prefer for the future of Port of Auckland?

Tell us here:

4c. If the council group continues to operate the Port of Auckland how would you prefer the profits and dividends to be used?

Continue to use it to fund council services

Tell us here:

4d. Do you have any feedback on any other part of the proposal?

Tell us here:

5a. What option do you prefer for Captain Cook and Marsden wharves?

No change – leave Captain Cook and Marsden wharves to be managed as part of the port operations

Tell us why:

5b. What option do you prefer for Bledisloe Terminal?

Keep Bledisloe Terminal as a Port of Auckland operational area

Tell us why:

We should be building a purpose built ferry terminal for cruise ships.a

6a. What do you think of these proposals?

Resume the **Natural Environment Targeted Rate (NETR)** and extend it to 2034/2035 so we can continue to invest in

Do not support



#11177



the protection of native ecosystems and species. This increases rates for the average value residential property by around \$20.04 and \$152.71 for the average value business property.	
Resume the Water Quality Targeted Rate (WQTR) and extend it to 2034/2035 at a level to only cover the annual programme operating and interest costs. This ensures that we can continue to fund the water quality improvements in harbours and streams across the region, at a lower amount for next year than previously planned. This reduces this rate from what was previously planned for the average value residential property by around \$6.53 and \$17.10 for the average value business property.	
Broaden the description of bus services funded by the Climate Action Transport Targeted Rate (CATTR) to reduce the need to consult each year for minor changes to the bus programme (any changes to the settings of the CATTR would still require consultation).	
Discontinue the Long Term Differential Strategy which gradually lowers the share of general rates paid by businesses and raises the share paid by other ratepayers. We also propose to raise the share businesses pay of the NETR, WQTR, and CATTR to align to the general rate.	
Re-introduce recycling charges for schools .	
Continue the planned roll out of rates funded refuse collection to the North Shore, Waitākere and Papakura in 2024/2025, and Franklin and Rodney in 2025/2026, replacing the current pay as you throw service, and consequent rates change.	
Introduce the Franklin Local Board Paths Targeted Rate of \$52 per SUIP (Separately Used or Inhabited Part) to provide increased investment in paths in the Franklin Local Board area.	
Change the Rodney Drainage Districts Targeted Rate to reflect public feedback and updated analysis of the benefits to properties and boundaries.	



#11177



Increase the **Waitākere Rural Sewerage Targeted Rate** from \$296.75 to \$336.80 (per year) for the 2024/2025, 2025/2026, and 2026/2027 years to maintain cost recovery in the three-year contract cycle, and avoid an annual subsidy of around \$117,000 from general rates, with the next cost review scheduled for the 2027/2028 year.

6b. Do you have any other feedback on the proposals in question 6a, the changes to our Revenue and Financing Policy, or other changes to fees and charges?

Bins should be collected weekly.

Food scrap bin should be scraped.

Local board priorities

7a. Which local board area does your feedback relate to?

Albert-Eden, Ōrākei

Albert-Eden Local Board Priorities

7b. What do you think of our proposed priorities for Albert-Eden in 2024/2025?

Other

More specifically, what do you think of each priority we've listed above?

Celebrating different people and cultures, bringing people together with fun and engaging activities, and reducing barriers for those who might struggle to connect with council or others in the community.

Continuing our environmental work through tree planting, parks restoration, supporting volunteer pest control and planting groups and helping community climate action through our Climate Activator.



#11177



Planning for how our parks and open space can respond to growth, making the most of what we have, balancing different uses and connecting green spaces together.	
Supporting our community groups with funding, information, learning new skills and building their capability and networks.	
Settling in at the new, medium-term location for the Pt Chevalier library and continuing to investigate what the long-term library solution might be and how we will fund it.	
Working with the community on activations in the Mt Albert Civic Square.	
Making our parks rubbish-bin free to minimise waste and improve environmental and climate outcomes.	

Tell us why

I believe New Zealand should be seen as one community.

7c. What do you think of the Albert-Eden proposed priorities for the 10-year budget 2024-2034?

Roads, playgrounds, parks, education and public good infrastructure including Eden Park.

Market and support Proudly Auckland and the icons of Auckland

Ōrākei Local Board Priorities

7b. What do you think of our proposed priorities for Ōrākei in 2024/2025?

Other

More specifically, what do you think of each priority we've listed above?



#11177



Complete the seismic strengthening of the Remuera Library	
Progress the Meadowbank Community Centre development.	
Assess the reactivation of facilities at Tagalad Reserve and work towards providing access for the community.	
Continue to work with our many community volunteers to eradicate plant and animal pests in our natural environment, including at Pourewa Valley and in our many beautiful parks and urban forests, and support other environmental activities, for example, the Environmental Forum.	
Continue local initiatives to enhance neighbourhood connections and increase safety.	
Fund and support local events to showcase our spaces and benefit local residents and businesses.	
Continue to engage and better support our diverse communities and organisations, such as Auckland East Community Network and Youth of Ōrākei.	
Maintain efforts to monitor and improve water quality in our local waterways.	
Develop options and projects for a community facilities targeted rate for the financial year 2025/2026.	
Investigate ways to enhance council facilities in Ellerslie to better meet the needs of the local community.	

Tell us why



Akarana Marine Sports Trust should receive funding and Council support.

Colin Maiden Park to be leased and developed for cricket

7c. What do you think of the Ōrākei proposed priorities for the 10-year budget 2024-2034?

8. Do you have any other comments?

Eden Park should be enabled and celebrated.



Long-term Plan 2024-2034

Note: this simplified version of the feedback form has been created for the purpose of publishing submissions. As such, contact and demographic information has been removed, and handwritten submissions have been transcribed.

Submitter details:

Organisation (if applicable):

Local Board: Ōrākei

Your feedback

1a. Which option do you prefer for the overall direction for council's Long-term Plan?

Do more (increase council services/ investment), with higher rates increases and more debt

1b. What would you like Auckland Council to do more or less of?

Transport	Do more
Water	Do more
City and local development	Do more
Environment and regulation	Do more
Parks and Community	Do more
Economic and cultural development	Do more
Council support	Do more

1c. Is there anything else you would like Auckland Council to do more of that you would be prepared to pay more for?

The Making Space for Water programme's inclusion of "blue-green corridors". These are walking and cycling paths through greenspaces and alongside streams, adding to our walking, cycling network while also creating a natural drainage area.



#11181



1d. Is there anything else you would like Auckland Council to do less of so that you could pay less?

No.

2. What do you think of the transport proposal?

Support most of the proposal

Tell us why:

- Wanting increased investment in cycling infrastructure and maintenance. Investing in cycling has benefit-cost ratios of anywhere from 10:1 up to 25:1
- Support for more raised pedestrian crossings and increased maintenance of our footpaths
- Support for "Dig Once": aligning delivery of transport projects with delivery of other infrastructure such as water improvements, to reduce costs and disruption overall.
- That Auckland Transport could leverage road renewals and maintenance for quick fixes that make streets safer for walking and cycling every time a road is repaved, repaired or repainted.
- Support for multi-modal trips: such as the proposed \$50 weekly cap for public transport, bikes on buses, more investment in train services, and whether or not you support light rail
- Let Auckland Council know you want them to advocate to Central Government and Waka Kotahi for a lane on the existing Harbour Bridge to be reallocated for walking, cycling, and wheeling.
- The UN for Environment recommends 20% of our transport budgets are towards walking and cycling but Auckland Transport typically allocates under 1% of our transport budget on cycling – note how we are massively underinvesting!
- Auckland Council's commitment to the Transport Emissions Reduction Pathway, and Te Tāruke-ā-Tāwhiri, Auckland's Climate Plan.

2a. Is there anything you would spend more on?

Cycleways! Safe cycle infrastructure, accessible for all kinds of bikes, that get people where they want to go. More end-of-ride facilities for all kinds of bikes, more repair



#11181



stations along key routes, and better, more regular maintenance of pathways throughout the city. The sooner this stuff is in the ground, the better off our city will be.

A safe, connected cycle network can be delivered fast and affordably by reallocating road space and using pop up protection like concrete or rubber separators

2b. Is there anything you would spend less on?

Spend less on road widening for projects, and instead reallocate road space for delivery of walking, cycling, and public transport networks, creating an overall more efficient, affordable, and climate conscious transport network

3. Which options do you support for the North Harbour Stadium?

Consider redeveloping the stadium precinct, Change the operational management

Tell us why:

From my understanding there isn't a stadium on the north shore and it would be a loss to the community. Instead change the operational management and empower community to improve the stadium and provide other uses.

4a. What is your preference on the proposal to establish an Auckland Future Fund and transfer Auckland Council's shareholding in Auckland International Airport Limited (AIAL) into this fund (enabling the shares to be sold)?

I don't know

Tell us why:

I don't know because of the limited knowledge I have of the risks of each option.

4b. Which option do you prefer for the future of Port of Auckland?

I don't know

Tell us here:



#11181



I don't know because of the limited knowledge I have of the risks of each option.

4c. If the council group continues to operate the Port of Auckland how would you prefer the profits and dividends to be used?

I don't know

Tell us here:

I don't know because of the limited knowledge I have of the risks of each option.

4d. Do you have any feedback on any other part of the proposal?

Tell us here:

5a. What option do you prefer for Captain Cook and Marsden wharves?

Proceed with the proposal to transfer Captain Cook and Marsden wharves from the port to Auckland Council so they can be used for something else that provides public benefit.

Tell us why:

Reducing port operations would be beneficial to the marine environment. While there would be an increase of truck and rail, their can be lower emissions options.

5b. What option do you prefer for Bledisloe Terminal?

Transfer Bledisloe Terminal to council to be used for something else, that provides public benefit, within 15 years

Tell us why:

Reducing port operations would be beneficial to the marine environment. While there would be an increase of truck and rail, their can be lower emissions options.



#11181

**6a. What do you think of these proposals?**

Resume the Natural Environment Targeted Rate (NETR) and extend it to 2034/2035 so we can continue to invest in the protection of native ecosystems and species. This increases rates for the average value residential property by around \$20.04 and \$152.71 for the average value business property.	Support
Resume the Water Quality Targeted Rate (WQTR) and extend it to 2034/2035 at a level to only cover the annual programme operating and interest costs. This ensures that we can continue to fund the water quality improvements in harbours and streams across the region, at a lower amount for next year than previously planned. This reduces this rate from what was previously planned for the average value residential property by around \$6.53 and \$17.10 for the average value business property.	Support
Broaden the description of bus services funded by the Climate Action Transport Targeted Rate (CATTR) to reduce the need to consult each year for minor changes to the bus programme (any changes to the settings of the CATTR would still require consultation).	Support
Discontinue the Long Term Differential Strategy which gradually lowers the share of general rates paid by businesses and raises the share paid by other ratepayers. We also propose to raise the share businesses pay of the NETR, WQTR, and CATTR to align to the general rate.	Support
Re-introduce recycling charges for schools .	Do not support
Continue the planned roll out of rates funded refuse collection to the North Shore, Waitākere and Papakura in 2024/2025, and Franklin and Rodney in 2025/2026, replacing the current pay as you throw service, and consequent rates change.	Support
Introduce the Franklin Local Board Paths Targeted Rate of \$52 per SUIP (Separately Used or Inhabited Part) to provide increased investment in paths in the Franklin Local Board area.	



#11181



Change the Rodney Drainage Districts Targeted Rate to reflect public feedback and updated analysis of the benefits to properties and boundaries.	Support
Increase the Waitākere Rural Sewerage Targeted Rate from \$296.75 to \$336.80 (per year) for the 2024/2025, 2025/2026, and 2026/2027 years to maintain cost recovery in the three-year contract cycle, and avoid an annual subsidy of around \$117,000 from general rates, with the next cost review scheduled for the 2027/2028 year.	Support

6b. Do you have any other feedback on the proposals in question 6a, the changes to our Revenue and Financing Policy, or other changes to fees and charges?

Local board priorities

7a. Which local board area does your feedback relate to?

Ōrākei

Ōrākei Local Board Priorities

7b. What do you think of our proposed priorities for Ōrākei in 2024/2025?

I support all priorities

More specifically, what do you think of each priority we've listed above?

Complete the seismic strengthening of the Remuera Library	Very Important
Progress the Meadowbank Community Centre development.	Very Important
Assess the reactivation of facilities at Tagalad Reserve and work towards providing access for the community.	Very Important



#11181



Continue to work with our many community volunteers to eradicate plant and animal pests in our natural environment, including at Pourewa Valley and in our many beautiful parks and urban forests, and support other environmental activities, for example, the Environmental Forum.	Very Important
Continue local initiatives to enhance neighbourhood connections and increase safety.	Very Important
Fund and support local events to showcase our spaces and benefit local residents and businesses.	Fairly Important
Continue to engage and better support our diverse communities and organisations, such as Auckland East Community Network and Youth of Ōrākei.	Very Important
Maintain efforts to monitor and improve water quality in our local waterways.	Very Important
Develop options and projects for a community facilities targeted rate for the financial year 2025/2026.	Very Important
Investigate ways to enhance council facilities in Ellerslie to better meet the needs of the local community.	Fairly Important

Tell us why

7c. What do you think of the Ōrākei proposed priorities for the 10-year budget 2024-2034?

I really support the Orakei Local Board in advocating to Auckland Transport to progress the Gowing Drive connection to Te Ara Ki Uta Ki Tai – Glen Innes to Tāmaki Drive Shared Path.

And advocate to Auckland Transport and Waka Kotahi to complete Stage 4 of Te Ara Ki Uta Ki Tai – Glen Innes to Tāmaki Drive Shared Path



#11181



8. Do you have any other comments?



Long-term Plan 2024-2034

Note: this simplified version of the feedback form has been created for the purpose of publishing submissions. As such, contact and demographic information has been removed, and handwritten submissions have been transcribed.

Submitter details:

Organisation (if applicable):

Local Board: Ōrākei

Your feedback

1a. Which option do you prefer for the overall direction for council's Long-term Plan?

Do more (increase council services/ investment), with higher rates increases and more debt

1b. What would you like Auckland Council to do more or less of?

Transport	
Water	Do more
City and local development	
Environment and regulation	Do more
Parks and Community	
Economic and cultural development	
Council support	

1c. Is there anything else you would like Auckland Council to do more of that you would be prepared to pay more for?

1d. Is there anything else you would like Auckland Council to do less of so that you could pay less?



#11202



2. What do you think of the transport proposal?

Tell us why:

2a. Is there anything you would spend more on?

2b. Is there anything you would spend less on?

3. Which options do you support for the North Harbour Stadium?

Tell us why:

4a. What is your preference on the proposal to establish an Auckland Future Fund and transfer Auckland Council's shareholding in Auckland International Airport Limited (AIAL) into this fund (enabling the shares to be sold)?

Tell us why:

4b. Which option do you prefer for the future of Port of Auckland?

Tell us here:

4c. If the council group continues to operate the Port of Auckland how would you prefer the profits and dividends to be used?

Tell us here:

4d. Do you have any feedback on any other part of the proposal?



#11202



Tell us here:

5a. What option do you prefer for Captain Cook and Marsden wharves?

Tell us why:

5b. What option do you prefer for Bledisloe Terminal?

Tell us why:

6a. What do you think of these proposals?

Resume the Natural Environment Targeted Rate (NETR) and extend it to 2034/2035 so we can continue to invest in the protection of native ecosystems and species. This increases rates for the average value residential property by around \$20.04 and \$152.71 for the average value business property.	
Resume the Water Quality Targeted Rate (WQTR) and extend it to 2034/2035 at a level to only cover the annual programme operating and interest costs. This ensures that we can continue to fund the water quality improvements in harbours and streams across the region, at a lower amount for next year than previously planned. This reduces this rate from what was previously planned for the average value residential property by around \$6.53 and \$17.10 for the average value business property.	
Broaden the description of bus services funded by the Climate Action Transport Targeted Rate (CATTR) to reduce the need to consult each year for minor changes to the bus programme (any changes to the settings of the CATTR would still require consultation).	
Discontinue the Long Term Differential Strategy which gradually lowers the share of general rates paid by	



#11202



businesses and raises the share paid by other ratepayers. We also propose to raise the share businesses pay of the NETR, WQTR, and CATTR to align to the general rate.	
Re-introduce recycling charges for schools .	
Continue the planned roll out of rates funded refuse collection to the North Shore, Waitākere and Papakura in 2024/2025, and Franklin and Rodney in 2025/2026, replacing the current pay as you throw service, and consequent rates change.	
Introduce the Franklin Local Board Paths Targeted Rate of \$52 per SUIP (Separately Used or Inhabited Part) to provide increased investment in paths in the Franklin Local Board area.	
Change the Rodney Drainage Districts Targeted Rate to reflect public feedback and updated analysis of the benefits to properties and boundaries.	
Increase the Waitākere Rural Sewerage Targeted Rate from \$296.75 to \$336.80 (per year) for the 2024/2025, 2025/2026, and 2026/2027 years to maintain cost recovery in the three-year contract cycle, and avoid an annual subsidy of around \$117,000 from general rates, with the next cost review scheduled for the 2027/2028 year.	

6b. Do you have any other feedback on the proposals in question 6a, the changes to our Revenue and Financing Policy, or other changes to fees and charges?

Local board priorities

7a. Which local board area does your feedback relate to?

8. Do you have any other comments?



Long-term Plan 2024-2034

Note: this simplified version of the feedback form has been created for the purpose of publishing submissions. As such, contact and demographic information has been removed, and handwritten submissions have been transcribed.

Submitter details:

Organisation (if applicable):

Local Board: Ōrākei

Your feedback

1a. Which option do you prefer for the overall direction for council's Long-term Plan?

Proceed with the central proposal

1b. What would you like Auckland Council to do more or less of?

Transport	As proposed
Water	As proposed
City and local development	As proposed
Environment and regulation	Do more
Parks and Community	As proposed
Economic and cultural development	As proposed
Council support	As proposed

1c. Is there anything else you would like Auckland Council to do more of that you would be prepared to pay more for?

1d. Is there anything else you would like Auckland Council to do less of so that you could pay less?

Cut the remuneration of the elected members of the council. \$70,000 pa gross would likely be plenty for each of them rather than salaries in excess of \$100K pa.



#11236



2. What do you think of the transport proposal?

Support most of the proposal

Tell us why:

2a. Is there anything you would spend more on?

2b. Is there anything you would spend less on?

3. Which options do you support for the North Harbour Stadium?

Keep the stadium precinct as it is

Tell us why:

4a. What is your preference on the proposal to establish an Auckland Future Fund and transfer Auckland Council's shareholding in Auckland International Airport Limited (AIAL) into this fund (enabling the shares to be sold)?

Proceed with the proposal

Tell us why:

4b. Which option do you prefer for the future of Port of Auckland?

Retain underlying council ownership of port land and wharves, and continue council group operation of the port (through Port of Auckland Limited), and implement the plan to deliver improved profitability and more dividends to council

Tell us here:



#11236



4c. If the council group continues to operate the Port of Auckland how would you prefer the profits and dividends to be used?

Continue to use it to fund council services

Tell us here:

4d. Do you have any feedback on any other part of the proposal?

Tell us here:

5a. What option do you prefer for Captain Cook and Marsden wharves?

Proceed with the proposal to transfer Captain Cook and Marsden wharves from the port to Auckland Council so they can be used for something else that provides public benefit.

Tell us why:

5b. What option do you prefer for Bledisloe Terminal?

Keep Bledisloe Terminal as a Port of Auckland operational area

Tell us why:

6a. What do you think of these proposals?

Resume the Natural Environment Targeted Rate (NETR) and extend it to 2034/2035 so we can continue to invest in the protection of native ecosystems and species. This increases rates for the average value residential property by around \$20.04 and \$152.71 for the average value business property.	Support
Resume the Water Quality Targeted Rate (WQTR) and extend it to 2034/2035 at a level to only cover the annual	Support



#11236



programme operating and interest costs. This ensures that we can continue to fund the water quality improvements in harbours and streams across the region, at a lower amount for next year than previously planned. This reduces this rate from what was previously planned for the average value residential property by around \$6.53 and \$17.10 for the average value business property.	
Broaden the description of bus services funded by the Climate Action Transport Targeted Rate (CATTR) to reduce the need to consult each year for minor changes to the bus programme (any changes to the settings of the CATTR would still require consultation).	Do not support
Discontinue the Long Term Differential Strategy which gradually lowers the share of general rates paid by businesses and raises the share paid by other ratepayers. We also propose to raise the share businesses pay of the NETR, WQTR, and CATTR to align to the general rate.	Support
Re-introduce recycling charges for schools .	Do not support
Continue the planned roll out of rates funded refuse collection to the North Shore, Waitākere and Papakura in 2024/2025, and Franklin and Rodney in 2025/2026, replacing the current pay as you throw service, and consequent rates change.	Support
Introduce the Franklin Local Board Paths Targeted Rate of \$52 per SUIP (Separately Used or Inhabited Part) to provide increased investment in paths in the Franklin Local Board area.	
Change the Rodney Drainage Districts Targeted Rate to reflect public feedback and updated analysis of the benefits to properties and boundaries.	Support
Increase the Waitākere Rural Sewerage Targeted Rate from \$296.75 to \$336.80 (per year) for the 2024/2025, 2025/2026, and 2026/2027 years to maintain cost recovery in the three-year contract cycle, and avoid an annual subsidy of around \$117,000 from general rates, with the next cost review scheduled for the 2027/2028 year.	Support



#11236



6b. Do you have any other feedback on the proposals in question 6a, the changes to our Revenue and Financing Policy, or other changes to fees and charges?

Local board priorities

7a. Which local board area does your feedback relate to?

Ōrākei

Ōrākei Local Board Priorities

7b. What do you think of our proposed priorities for Ōrākei in 2024/2025?

I support most priorities

More specifically, what do you think of each priority we've listed above?

Complete the seismic strengthening of the Remuera Library	Not Important
Progress the Meadowbank Community Centre development.	Fairly Important
Assess the reactivation of facilities at Tagalad Reserve and work towards providing access for the community.	Fairly Important
Continue to work with our many community volunteers to eradicate plant and animal pests in our natural environment, including at Pourewa Valley and in our many beautiful parks and urban forests, and support other environmental activities, for example, the Environmental Forum.	Very Important
Continue local initiatives to enhance neighbourhood connections and increase safety.	Fairly Important



#11236



Fund and support local events to showcase our spaces and benefit local residents and businesses.	Very Important
Continue to engage and better support our diverse communities and organisations, such as Auckland East Community Network and Youth of Ōrākei.	Very Important
Maintain efforts to monitor and improve water quality in our local waterways.	Very Important
Develop options and projects for a community facilities targeted rate for the financial year 2025/2026.	Very Important
Investigate ways to enhance council facilities in Ellerslie to better meet the needs of the local community.	Fairly Important

Tell us why

7c. What do you think of the Ōrākei proposed priorities for the 10-year budget 2024-2034?

The Proposed Priorities ultimately are short-sighted and lack any ambition or stimulus necessary to make visible changes. They are vague, poorly defined, and appear lazy. For a 10 year budget to be so badly outlined is shocking.

8. Do you have any other comments?



Long-term Plan 2024-2034

Note: this simplified version of the feedback form has been created for the purpose of publishing submissions. As such, contact and demographic information has been removed, and handwritten submissions have been transcribed.

Submitter details:

Organisation (if applicable):

Local Board: Ōrākei

Your feedback

1a. Which option do you prefer for the overall direction for council's Long-term Plan?

Proceed with the central proposal

1b. What would you like Auckland Council to do more or less of?

Transport	Do less
Water	Do more
City and local development	As proposed
Environment and regulation	Do more
Parks and Community	As proposed
Economic and cultural development	Do more
Council support	As proposed

1c. Is there anything else you would like Auckland Council to do more of that you would be prepared to pay more for?

scale back traffic management and road project safety management

1d. Is there anything else you would like Auckland Council to do less of so that you could pay less?



#11247



scale back traffic management and road project safety management. stop adding bike paths on roads that degrade traffic flows. Remove at low cost the extra pedestrian crossings raised and speed humps

2. What do you think of the transport proposal?

Support all of the proposal

Tell us why:

frustrated by past wasted funds meddling with each of 3 issues

2a. Is there anything you would spend more on?

improving traffic flows rather than trying to force people out of cars before delivering just regular public transport alternatives

2b. Is there anything you would spend less on?

less traffic meddling

3. Which options do you support for the North Harbour Stadium?

Consider redeveloping the stadium precinct, Change the operational management

Tell us why:

get more use out of what you have and reduce holding unused land and assets

4a. What is your preference on the proposal to establish an Auckland Future Fund and transfer Auckland Council's shareholding in Auckland International Airport Limited (AIAL) into this fund (enabling the shares to be sold)?

Proceed with the proposal

Tell us why:



#11247



diversified rather than narrow investment asset allocation to lower the risk and return profile

4b. Which option do you prefer for the future of Port of Auckland?

Retain underlying council ownership of port land and wharves, and lease the operation of the port for a period of about 35 years and use the upfront payment from the lease to invest in the proposed Auckland Future Fund

Tell us here:

4c. If the council group continues to operate the Port of Auckland how would you prefer the profits and dividends to be used?

Invest in the proposed Auckland Future Fund

Tell us here:

4d. Do you have any feedback on any other part of the proposal?

Tell us here:

5a. What option do you prefer for Captain Cook and Marsden wharves?

Proceed with the proposal to transfer Captain Cook and Marsden wharves from the port to Auckland Council so they can be used for something else that provides public benefit.

Tell us why:

5b. What option do you prefer for Bledisloe Terminal?

Transfer Bledisloe Terminal to council to be used for something else, that provides public benefit, within 15 years



#11247



Tell us why:

6a. What do you think of these proposals?

Resume the Natural Environment Targeted Rate (NETR) and extend it to 2034/2035 so we can continue to invest in the protection of native ecosystems and species. This increases rates for the average value residential property by around \$20.04 and \$152.71 for the average value business property.	Support
Resume the Water Quality Targeted Rate (WQTR) and extend it to 2034/2035 at a level to only cover the annual programme operating and interest costs. This ensures that we can continue to fund the water quality improvements in harbours and streams across the region, at a lower amount for next year than previously planned. This reduces this rate from what was previously planned for the average value residential property by around \$6.53 and \$17.10 for the average value business property.	Support
Broaden the description of bus services funded by the Climate Action Transport Targeted Rate (CATTR) to reduce the need to consult each year for minor changes to the bus programme (any changes to the settings of the CATTR would still require consultation).	Do not support
Discontinue the Long Term Differential Strategy which gradually lowers the share of general rates paid by businesses and raises the share paid by other ratepayers. We also propose to raise the share businesses pay of the NETR, WQTR, and CATTR to align to the general rate.	Do not support
Re-introduce recycling charges for schools .	Do not support
Continue the planned roll out of rates funded refuse collection to the North Shore, Waitākere and Papakura in 2024/2025, and Franklin and Rodney in 2025/2026, replacing the current pay as you throw service, and consequent rates change.	Support
Introduce the Franklin Local Board Paths Targeted Rate of \$52 per SUIP (Separately Used or Inhabited Part) to provide	



#11247



increased investment in paths in the Franklin Local Board area.	
Change the Rodney Drainage Districts Targeted Rate to reflect public feedback and updated analysis of the benefits to properties and boundaries.	Do not support
Increase the Waitākere Rural Sewerage Targeted Rate from \$296.75 to \$336.80 (per year) for the 2024/2025, 2025/2026, and 2026/2027 years to maintain cost recovery in the three-year contract cycle, and avoid an annual subsidy of around \$117,000 from general rates, with the next cost review scheduled for the 2027/2028 year.	Support

6b. Do you have any other feedback on the proposals in question 6a, the changes to our Revenue and Financing Policy, or other changes to fees and charges?

Local board priorities

7a. Which local board area does your feedback relate to?

8. Do you have any other comments?



Long-term Plan 2024-2034

Note: this simplified version of the feedback form has been created for the purpose of publishing submissions. As such, contact and demographic information has been removed, and handwritten submissions have been transcribed.

Submitter details:

Organisation (if applicable):

Local Board: Ōrākei

Your feedback

1a. Which option do you prefer for the overall direction for council's Long-term Plan?

1b. What would you like Auckland Council to do more or less of?

Transport	
Water	
City and local development	
Environment and regulation	
Parks and Community	
Economic and cultural development	
Council support	

1c. Is there anything else you would like Auckland Council to do more of that you would be prepared to pay more for?

1d. Is there anything else you would like Auckland Council to do less of so that you could pay less?

2. What do you think of the transport proposal?



#11257



Tell us why:

2a. Is there anything you would spend more on?

2b. Is there anything you would spend less on?

3. Which options do you support for the North Harbour Stadium?

Tell us why:

4a. What is your preference on the proposal to establish an Auckland Future Fund and transfer Auckland Council's shareholding in Auckland International Airport Limited (AIAL) into this fund (enabling the shares to be sold)?

Tell us why:

4b. Which option do you prefer for the future of Port of Auckland?

Other

Tell us here:

Make the port more profitable until it is moved to another site

4c. If the council group continues to operate the Port of Auckland how would you prefer the profits and dividends to be used?

Tell us here:

4d. Do you have any feedback on any other part of the proposal?



#11257



Tell us here:

5a. What option do you prefer for Captain Cook and Marsden wharves?

Proceed with the proposal to transfer Captain Cook and Marsden wharves from the port to Auckland Council so they can be used for something else that provides public benefit.

Tell us why:

Improve the waterfront

5b. What option do you prefer for Bledisloe Terminal?

Keep Bledisloe Terminal as a Port of Auckland operational area

Tell us why:

6a. What do you think of these proposals?

Resume the **Natural Environment Targeted Rate (NETR)** and extend it to 2034/2035 so we can continue to invest in the protection of native ecosystems and species. This increases rates for the average value residential property by around \$20.04 and \$152.71 for the average value business property.

Resume the **Water Quality Targeted Rate (WQTR)** and extend it to 2034/2035 at a level to only cover the annual programme operating and interest costs. This ensures that we can continue to fund the water quality improvements in harbours and streams across the region, at a lower amount for next year than previously planned. This reduces this rate from what was previously planned for the average value residential property by around \$6.53 and \$17.10 for the average value business property.



#11257



Broaden the description of bus services funded by the Climate Action Transport Targeted Rate (CATTR) to reduce the need to consult each year for minor changes to the bus programme (any changes to the settings of the CATTR would still require consultation).	
Discontinue the Long Term Differential Strategy which gradually lowers the share of general rates paid by businesses and raises the share paid by other ratepayers. We also propose to raise the share businesses pay of the NETR, WQTR, and CATTR to align to the general rate.	
Re-introduce recycling charges for schools .	
Continue the planned roll out of rates funded refuse collection to the North Shore, Waitākere and Papakura in 2024/2025, and Franklin and Rodney in 2025/2026, replacing the current pay as you throw service, and consequent rates change.	
Introduce the Franklin Local Board Paths Targeted Rate of \$52 per SUIP (Separately Used or Inhabited Part) to provide increased investment in paths in the Franklin Local Board area.	
Change the Rodney Drainage Districts Targeted Rate to reflect public feedback and updated analysis of the benefits to properties and boundaries.	
Increase the Waitākere Rural Sewerage Targeted Rate from \$296.75 to \$336.80 (per year) for the 2024/2025, 2025/2026, and 2026/2027 years to maintain cost recovery in the three-year contract cycle, and avoid an annual subsidy of around \$117,000 from general rates, with the next cost review scheduled for the 2027/2028 year.	

6b. Do you have any other feedback on the proposals in question 6a, the changes to our Revenue and Financing Policy, or other changes to fees and charges?



#11257



Local board priorities

7a. Which local board area does your feedback relate to?

8. Do you have any other comments?



Long-term Plan 2024-2034

Note: this simplified version of the feedback form has been created for the purpose of publishing submissions. As such, contact and demographic information has been removed, and handwritten submissions have been transcribed.

Submitter details:

Organisation (if applicable):

Local Board: Ōrākei

Your feedback

1a. Which option do you prefer for the overall direction for council's Long-term Plan?

Proceed with the central proposal

1b. What would you like Auckland Council to do more or less of?

Transport	As proposed
Water	As proposed
City and local development	As proposed
Environment and regulation	Do more
Parks and Community	Do more
Economic and cultural development	As proposed
Council support	As proposed

1c. Is there anything else you would like Auckland Council to do more of that you would be prepared to pay more for?

I would pay more for a safe network of connected cycle ways throughout Auckland to enable people to get to work or other destinations safely. I would pay more to use buses that can carry bikes on the front of them as in other big cities. I would pay more for a clip on lane on the harbour bridge to allow cycling commuters, walking commuters, scooters as well as in off peak hours where walkers, cyclists, scooters



#11261



,wheelchairs etc have access across the bridge. The answer is not building new roads, as it increases car volume not decreasing it which contributes to a dirtier, congested, less friendly, less liveable city and dare I say it, will contribute to climate change.

1d. Is there anything else you would like Auckland Council to do less of so that you could pay less?

Less roads instead maintain the existing ones. The car is not king!

2. What do you think of the transport proposal?

Do not support most of the proposal

Tell us why:

See all my above notes, why would you not fund cycle ways? I cycle everyday to and from work and have no safety because there are no cycle lanes.

2a. Is there anything you would spend more on?

Cycle ways, footpaths for walking routes.

2b. Is there anything you would spend less on?

Roads.

3. Which options do you support for the North Harbour Stadium?

Change the operational management

Tell us why:

It should be used more frequently for local and greater Auckland community initiatives.

4a. What is your preference on the proposal to establish an Auckland Future Fund and transfer Auckland Council's shareholding in Auckland International Airport Limited (AIAL) into this fund (enabling the shares to be sold)?



#11261



Don't proceed with establishing an Auckland Future Fund and transferring AIAL shareholding

Tell us why:

The Auckland International airport is an appreciating asset, why would you need to sell all the shares?

4b. Which option do you prefer for the future of Port of Auckland?

Retain underlying council ownership of port land and wharves, and lease the operation of the port for a period of about 35 years and use the upfront payment from the lease to invest in the proposed Auckland Future Fund

Tell us here:

A better way of obtaining revenue for the future fund.

4c. If the council group continues to operate the Port of Auckland how would you prefer the profits and dividends to be used?

Continue to use it to fund council services

Tell us here:

I would prefer council services are maintained.

4d. Do you have any feedback on any other part of the proposal?

Tell us here:

Have you read the Donut economic theory where if you look after the people of the city with affordable, usable transport and housing options, increasing greenspace e.g community gardens, promoting culture and community etc then economic growth should follow.

5a. What option do you prefer for Captain Cook and Marsden wharves?



#11261



Proceed with the proposal to transfer Captain Cook and Marsden wharves from the port to Auckland Council so they can be used for something else that provides public benefit.

Tell us why:

The waterfront is a valuable asset in more than monetary terms, so providing something for the benefit of Aucklanders to enjoy makes sense.

5b. What option do you prefer for Bledisloe Terminal?

I don't know

Tell us why:

I am unsure which option would be preferable as both have drawbacks.

6a. What do you think of these proposals?

Resume the Natural Environment Targeted Rate (NETR) and extend it to 2034/2035 so we can continue to invest in the protection of native ecosystems and species. This increases rates for the average value residential property by around \$20.04 and \$152.71 for the average value business property.	Support
Resume the Water Quality Targeted Rate (WQTR) and extend it to 2034/2035 at a level to only cover the annual programme operating and interest costs. This ensures that we can continue to fund the water quality improvements in harbours and streams across the region, at a lower amount for next year than previously planned. This reduces this rate from what was previously planned for the average value residential property by around \$6.53 and \$17.10 for the average value business property.	Support
Broaden the description of bus services funded by the Climate Action Transport Targeted Rate (CATTR) to reduce the need to consult each year for minor changes to	Support



#11261



the bus programme (any changes to the settings of the CATTR would still require consultation).	
Discontinue the Long Term Differential Strategy which gradually lowers the share of general rates paid by businesses and raises the share paid by other ratepayers. We also propose to raise the share businesses pay of the NETR, WQTR, and CATTR to align to the general rate.	Support
Re-introduce recycling charges for schools .	I don't know
Continue the planned roll out of rates funded refuse collection to the North Shore, Waitākere and Papakura in 2024/2025, and Franklin and Rodney in 2025/2026, replacing the current pay as you throw service, and consequent rates change.	Do not support
Introduce the Franklin Local Board Paths Targeted Rate of \$52 per SUIP (Separately Used or Inhabited Part) to provide increased investment in paths in the Franklin Local Board area.	
Change the Rodney Drainage Districts Targeted Rate to reflect public feedback and updated analysis of the benefits to properties and boundaries.	Support
Increase the Waitākere Rural Sewerage Targeted Rate from \$296.75 to \$336.80 (per year) for the 2024/2025, 2025/2026, and 2026/2027 years to maintain cost recovery in the three-year contract cycle, and avoid an annual subsidy of around \$117,000 from general rates, with the next cost review scheduled for the 2027/2028 year.	Support

6b. Do you have any other feedback on the proposals in question 6a, the changes to our Revenue and Financing Policy, or other changes to fees and charges?

Local board priorities

7a. Which local board area does your feedback relate to?

Ōrākei



#11261



Ōrākei Local Board Priorities

7b. What do you think of our proposed priorities for Ōrākei in 2024/2025?

I support all priorities

More specifically, what do you think of each priority we've listed above?

Complete the seismic strengthening of the Remuera Library	Very Important
Progress the Meadowbank Community Centre development.	Very Important
Assess the reactivation of facilities at Tagalad Reserve and work towards providing access for the community.	Fairly Important
Continue to work with our many community volunteers to eradicate plant and animal pests in our natural environment, including at Pourewa Valley and in our many beautiful parks and urban forests, and support other environmental activities, for example, the Environmental Forum.	Very Important
Continue local initiatives to enhance neighbourhood connections and increase safety.	Very Important
Fund and support local events to showcase our spaces and benefit local residents and businesses.	Very Important
Continue to engage and better support our diverse communities and organisations, such as Auckland East Community Network and Youth of Ōrākei.	Very Important
Maintain efforts to monitor and improve water quality in our local waterways.	Very Important



#11261



Develop options and projects for a community facilities targeted rate for the financial year 2025/2026.	Very Important
Investigate ways to enhance council facilities in Ellerslie to better meet the needs of the local community.	I don't know

Tell us why

7c. What do you think of the Ōrākei proposed priorities for the 10-year budget 2024-2034?

Reasonable priorities, important to strengthen heritage buildings, cleaner waterways, community events to connect residents.

8. Do you have any other comments?



Long-term Plan 2024-2034

Note: this simplified version of the feedback form has been created for the purpose of publishing submissions. As such, contact and demographic information has been removed, and handwritten submissions have been transcribed.

Submitter details:

Organisation (if applicable):

Local Board: Ōrākei

Your feedback

1a. Which option do you prefer for the overall direction for council's Long-term Plan?

Proceed with the central proposal

1b. What would you like Auckland Council to do more or less of?

Transport	Do less
Water	As proposed
City and local development	Do less
Environment and regulation	As proposed
Parks and Community	Do less
Economic and cultural development	Do less
Council support	Do less

1c. Is there anything else you would like Auckland Council to do more of that you would be prepared to pay more for?

1d. Is there anything else you would like Auckland Council to do less of so that you could pay less?

There is a lot of inefficiency and costly processes that can be done better. Chop out a lot of these and we will get better value from the rates and be able to achieve more with less



#11275



2. What do you think of the transport proposal?

Do not support most of the proposal

Tell us why:

2a. Is there anything you would spend more on?

2b. Is there anything you would spend less on?

reduce wasted costs

3. Which options do you support for the North Harbour Stadium?

Other

Tell us why:

Its not getting the use it was expected to get because people dont want to use it. Stop flogging a dead horse. Stop wasting money on things most people dont want

4a. What is your preference on the proposal to establish an Auckland Future Fund and transfer Auckland Council's shareholding in Auckland International Airport Limited (AIAL) into this fund (enabling the shares to be sold)?

I don't know

Tell us why:

4b. Which option do you prefer for the future of Port of Auckland?

Retain underlying council ownership of port land and wharves, and continue council group operation of the port (through Port of Auckland Limited), and implement the plan to deliver improved profitability and more dividends to council



#11275



Tell us here:

4c. If the council group continues to operate the Port of Auckland how would you prefer the profits and dividends to be used?

Tell us here:

4d. Do you have any feedback on any other part of the proposal?

Tell us here:

5a. What option do you prefer for Captain Cook and Marsden wharves?

Proceed with the proposal to transfer Captain Cook and Marsden wharves from the port to Auckland Council so they can be used for something else that provides public benefit.

Tell us why:

Proceed if not needed for port operations but get private enterprise to pay ACC for use. Do not spend ACC funds doing your own development

5b. What option do you prefer for Bledisloe Terminal?

Keep Bledisloe Terminal as a Port of Auckland operational area

Tell us why:

6a. What do you think of these proposals?

Resume the **Natural Environment Targeted Rate (NETR)** and extend it to 2034/2035 so we can continue to invest in the protection of native ecosystems and species. This

Support



#11275



increases rates for the average value residential property by around \$20.04 and \$152.71 for the average value business property.	
Resume the Water Quality Targeted Rate (WQTR) and extend it to 2034/2035 at a level to only cover the annual programme operating and interest costs. This ensures that we can continue to fund the water quality improvements in harbours and streams across the region, at a lower amount for next year than previously planned. This reduces this rate from what was previously planned for the average value residential property by around \$6.53 and \$17.10 for the average value business property.	Do not support
Broaden the description of bus services funded by the Climate Action Transport Targeted Rate (CATTR) to reduce the need to consult each year for minor changes to the bus programme (any changes to the settings of the CATTR would still require consultation).	Do not support
Discontinue the Long Term Differential Strategy which gradually lowers the share of general rates paid by businesses and raises the share paid by other ratepayers. We also propose to raise the share businesses pay of the NETR, WQTR, and CATTR to align to the general rate.	Do not support
Re-introduce recycling charges for schools .	I don't know
Continue the planned roll out of rates funded refuse collection to the North Shore, Waitākere and Papakura in 2024/2025, and Franklin and Rodney in 2025/2026, replacing the current pay as you throw service, and consequent rates change.	Support
Introduce the Franklin Local Board Paths Targeted Rate of \$52 per SUIP (Separately Used or Inhabited Part) to provide increased investment in paths in the Franklin Local Board area.	
Change the Rodney Drainage Districts Targeted Rate to reflect public feedback and updated analysis of the benefits to properties and boundaries.	



#11275



Increase the **Waitākere Rural Sewerage Targeted Rate** from \$296.75 to \$336.80 (per year) for the 2024/2025, 2025/2026, and 2026/2027 years to maintain cost recovery in the three-year contract cycle, and avoid an annual subsidy of around \$117,000 from general rates, with the next cost review scheduled for the 2027/2028 year.

6b. Do you have any other feedback on the proposals in question 6a, the changes to our Revenue and Financing Policy, or other changes to fees and charges?

Local board priorities

7a. Which local board area does your feedback relate to?

Ōrākei

8. Do you have any other comments?



Long-term Plan 2024-2034

Note: this simplified version of the feedback form has been created for the purpose of publishing submissions. As such, contact and demographic information has been removed, and handwritten submissions have been transcribed.

Submitter details:

Organisation (if applicable):

Local Board: Ōrākei

Your feedback

1a. Which option do you prefer for the overall direction for council's Long-term Plan?

Do more (increase council services/ investment), with higher rates increases and more debt

1b. What would you like Auckland Council to do more or less of?

Transport	Do more
Water	Do more
City and local development	Do more
Environment and regulation	As proposed
Parks and Community	Do more
Economic and cultural development	As proposed
Council support	As proposed

1c. Is there anything else you would like Auckland Council to do more of that you would be prepared to pay more for?

- Cycleways! Urgently roll out safe, separated cycleways by repurposing on-street parking (and some green space) to create a *network* of safe, separated cycleways. Low cost, high return, please make it happen!



#11286



If Auckland Transport will not build cycleways as the Council has consistently directed, the Council should form its own unit and build cycleways itself.

- Eke Panuku's redevelopment of town centres, including safe walking and cycling connections and better access for disabled people.
- City centre cycleway and pedestrian network including a protected cycleway along Pitt Street, a pedestrian mall in Mercury Lane, and improvements for Canada Street
- The Making Space for Water programme's inclusion of "blue-green corridors". Let's add to our walking, cycling network while also creating a natural drainage area.
- More discretionary funding for local boards: enabling them to better deliver on local climate action plans and local transport priorities. Forcing Auckland Transport to support local board plans and not drown them in business cases and load them with unnecessary design and compliance costs

1d. Is there anything else you would like Auckland Council to do less of so that you could pay less?

- Build roads and sprawl suburbs. The city cannot afford to lose any more precious arable land, nor can it afford the bill to pave it. No more greenfields development, brownfields and intensification only please! Back it with cheap, economically efficient modes of transport such as cycling and public transport

2. What do you think of the transport proposal?

Support most of the proposal

Tell us why:

When money is tight, value for money is critical.

Investing in cycling has benefit-cost ratios of anywhere from 10:1 up to 25:1. Please INCREASE investment in cycling infrastructure and maintenance!

Please also build MORE raised pedestrian crossings and footpaths. What we feed, grows, and cycling and walking infra is cheap!

- That Auckland Transport could leverage road renewals and maintenance for quick fixes that make streets safer for walking and cycling every time a road is repaved, repaired or repainted by installing cycleways. This will lower costs and benefit society and the environment in the short and long run.



#11286



Support for multi-modal trips such as the proposed \$50 weekly cap for public transport, bikes on buses, more investment in train services, and of course I support light rail. Please return to the original Auckland Transport 2016 light rail proposal and push it HARD

Please advocate to Central Government and the NZTA for a lane on the existing Harbour Bridge to be reallocated for walking, cycling, and wheeling.

The UN for Environment recommends 20% of our transport budgets are towards walking and cycling but Auckland Transport typically allocates under 1% of our transport budget on cycling – we are massively underinvesting! Let's boost cycle walking and spending immediately!

2a. Is there anything you would spend more on?

- Cycleways! Safe cycle infrastructure, accessible for all kinds of bikes, that get people where they want to go.
- A safe, connected cycle network can be delivered fast and affordably by reallocating road space and using pop up protection like concrete or rubber separators
- More safer speeds (30km/hr) for residential areas, around schools, and through town centres, with traffic calming and raised pedestrian crossings so that EVERYONE can get to where they are going safely
- Low traffic neighbourhoods - chicanes, narrower lanes to create safe, separated cycleways, etc.

I strongly support projects such as Great North Road Improvements, the Upper Symonds & New North Road Upgrade Project, the Glen Innes cycleway network extended through to Ellerslie along College Road, Ngahue Road, Abbots Way, Liston Park, Michaels Avenue, Michaels Ave Reserve, Amy Street and Main Highway. This is the Orakei Local Board's north-south cycleway spine - let's make it happen!

2b. Is there anything you would spend less on?

- A dedicated bike ferry across the Waitematā Harbour. Turn over one lane on the Harbour Bridge to cycling instead - much cheaper and provides the freedom to cross any time.
- Spend less on road widening and greenfields sprawl, and instead reallocate road space for delivery of walking, cycling, and public transport networks, creating an overall more efficient, affordable, and climate conscious transport network



#11286



3. Which options do you support for the North Harbour Stadium?

Consider redeveloping the stadium precinct

Tell us why:

North Harbour Stadium should not have been built. It is a white elephant which is better off being demolished and the area redeveloped into a mixed-use, low car neighbourhood. Spend the money on cycling infrastructure in the area and any left over can be allocated to begin work on a decent stadium (60,000 seat, roof, rectangular) in the CBD

4a. What is your preference on the proposal to establish an Auckland Future Fund and transfer Auckland Council's shareholding in Auckland International Airport Limited (AIAL) into this fund (enabling the shares to be sold)?

Don't proceed with establishing an Auckland Future Fund and transferring AIAL shareholding

Tell us why:

DO NOT SELL THE AIRPORT SHARES

DO NOT PRIVATISE THE PORT

It's a short-term asset grab by the entitled for the long-term loss of the city. The Council will lose the flexibility to make decisions about what to do on port land and lose any influence over the airport e.g. when trying to bring in light rail.

Don't do it! Stop building sprawl, save money there first.

4b. Which option do you prefer for the future of Port of Auckland?

Retain underlying council ownership of port land and wharves, and continue council group operation of the port (through Port of Auckland Limited), and implement the plan to deliver improved profitability and more dividends to council

Tell us here:



#11286



Leasing off the port is an asset grab while the Council is weak.

It's privatisation in any other name. Infrastructure privatisations in NZ and Australia such as Auckland and Sydney Airports have delivered massive returns to the private owners but huge costs to the cities and their people.

Privatisation/leasing/call it what you like restricts future Councils from making decisions for the good of the city and is a short sighted way to raise funds. Don't do it!

4c. If the council group continues to operate the Port of Auckland how would you prefer the profits and dividends to be used?

Continue to use it to fund council services

Tell us here:

4d. Do you have any feedback on any other part of the proposal?

Tell us here:

5a. What option do you prefer for Captain Cook and Marsden wharves?

Proceed with the proposal to transfer Captain Cook and Marsden wharves from the port to Auckland Council so they can be used for something else that provides public benefit.

Tell us why:

Bring the harbourside space back to the people to enjoy! The Viaduct and Wynyard are fantastic, more of that on Captain Cook and Marsden wharves please!

5b. What option do you prefer for Bledisloe Terminal?

Transfer Bledisloe Terminal to council to be used for something else, that provides public benefit, within 15 years

Tell us why:



#11286



Same reason - more public space please!

6a. What do you think of these proposals?

Resume the Natural Environment Targeted Rate (NETR) and extend it to 2034/2035 so we can continue to invest in the protection of native ecosystems and species. This increases rates for the average value residential property by around \$20.04 and \$152.71 for the average value business property.	Support
Resume the Water Quality Targeted Rate (WQTR) and extend it to 2034/2035 at a level to only cover the annual programme operating and interest costs. This ensures that we can continue to fund the water quality improvements in harbours and streams across the region, at a lower amount for next year than previously planned. This reduces this rate from what was previously planned for the average value residential property by around \$6.53 and \$17.10 for the average value business property.	Support
Broaden the description of bus services funded by the Climate Action Transport Targeted Rate (CATTR) to reduce the need to consult each year for minor changes to the bus programme (any changes to the settings of the CATTR would still require consultation).	Support
Discontinue the Long Term Differential Strategy which gradually lowers the share of general rates paid by businesses and raises the share paid by other ratepayers. We also propose to raise the share businesses pay of the NETR, WQTR, and CATTR to align to the general rate.	Support
Re-introduce recycling charges for schools .	Do not support
Continue the planned roll out of rates funded refuse collection to the North Shore, Waitākere and Papakura in 2024/2025, and Franklin and Rodney in 2025/2026, replacing the current pay as you throw service, and consequent rates change.	I don't know
Introduce the Franklin Local Board Paths Targeted Rate of \$52 per SUIP (Separately Used or Inhabited Part) to provide	



#11286



increased investment in paths in the Franklin Local Board area.	
Change the Rodney Drainage Districts Targeted Rate to reflect public feedback and updated analysis of the benefits to properties and boundaries.	I don't know
Increase the Waitākere Rural Sewerage Targeted Rate from \$296.75 to \$336.80 (per year) for the 2024/2025, 2025/2026, and 2026/2027 years to maintain cost recovery in the three-year contract cycle, and avoid an annual subsidy of around \$117,000 from general rates, with the next cost review scheduled for the 2027/2028 year.	I don't know

6b. Do you have any other feedback on the proposals in question 6a, the changes to our Revenue and Financing Policy, or other changes to fees and charges?

Increase carparking fees to double or triple. They are far too low and do not reflect the opportunity cost (land better used for public space or cycleways) and externalities (traffic congestion, noise, pollution, lower public transport and cycle usage)

Local board priorities

7a. Which local board area does your feedback relate to?

Ōrākei

Ōrākei Local Board Priorities

7b. What do you think of our proposed priorities for Ōrākei in 2024/2025?

I support all priorities

More specifically, what do you think of each priority we've listed above?

Complete the seismic strengthening of the Remuera Library	Very Important
Progress the Meadowbank Community Centre development.	Fairly Important



#11286



Assess the reactivation of facilities at Tagalad Reserve and work towards providing access for the community.	Fairly Important
Continue to work with our many community volunteers to eradicate plant and animal pests in our natural environment, including at Pourewa Valley and in our many beautiful parks and urban forests, and support other environmental activities, for example, the Environmental Forum.	Very Important
Continue local initiatives to enhance neighbourhood connections and increase safety.	Very Important
Fund and support local events to showcase our spaces and benefit local residents and businesses.	Very Important
Continue to engage and better support our diverse communities and organisations, such as Auckland East Community Network and Youth of Ōrākei.	Fairly Important
Maintain efforts to monitor and improve water quality in our local waterways.	Very Important
Develop options and projects for a community facilities targeted rate for the financial year 2025/2026.	Very Important
Investigate ways to enhance council facilities in Ellerslie to better meet the needs of the local community.	Very Important

Tell us why

- Ellerslie has very poor public facilities. Please renovate the War Memorial Hall and build a library/community centre next door on the ground floor of a Kainga Ora apartment development as has been discussed by the Local Board and Councillor Bartley.

-



#11286



7c. What do you think of the Ōrākei proposed priorities for the 10-year budget 2024-2034?

All worthy projects. In particular, do not stop until Auckland Transport connects Gowing Drive to Te Ara Ki Uta Ki Tai! This is one of many missing links in the Orakei Local Board area. Next one to be closed is between Ellerslie and Penrose - there is no way to cross the motorway between Ellerslie Station and Penrose Road (1.5km). It's too far, cuts communities off from each other and creates more car traffic by forcing people to drive. It's time to reconnect!

- Please also keep fighting for stormwater etc upgrades to improve the quality of our harbours by stopping sewage overflow!

8. Do you have any other comments?

Increase local board funding overall by more than proposed, don't just shuffle funds around.

Reduce costs e.g. for designs and compliance lumped onto local boards by the Council to make funding go further.

Local Boards need more money to effectively invest in their communities and not have to beg the Council!



Long-term Plan 2024-2034

Note: this simplified version of the feedback form has been created for the purpose of publishing submissions. As such, contact and demographic information has been removed, and handwritten submissions have been transcribed.

Submitter details:

Organisation (if applicable):

Local Board: Ōrākei

Your feedback

1a. Which option do you prefer for the overall direction for council's Long-term Plan?

Do more (increase council services/ investment), with higher rates increases and more debt

1b. What would you like Auckland Council to do more or less of?

Transport	Do more
Water	Do more
City and local development	Do more
Environment and regulation	Do more
Parks and Community	Do more
Economic and cultural development	As proposed
Council support	Do more

1c. Is there anything else you would like Auckland Council to do more of that you would be prepared to pay more for?

Increasing our urban forest canopy, water quality and environmental restoration across the city.

1d. Is there anything else you would like Auckland Council to do less of so that you could pay less?



#11318



Roads, We can build as many as we like, they will just fill up.

2. What do you think of the transport proposal?

Support most of the proposal

Tell us why:

I do not support a return to prioritising cars. We need alternatives including cycle ways. I know so many people in Auckland who have had very significant accidents which have caused life changing and expensive injuries. We need to focus on safety and getting people out of cars.

2a. Is there anything you would spend more on?

Buses. Taking the bus is freedom for myself and my child.

2b. Is there anything you would spend less on?

Car focused roads.

3. Which options do you support for the North Harbour Stadium?

Change the operational management

Tell us why:

4a. What is your preference on the proposal to establish an Auckland Future Fund and transfer Auckland Council's shareholding in Auckland International Airport Limited (AIAL) into this fund (enabling the shares to be sold)?

Don't proceed with establishing an Auckland Future Fund and transferring AIAL shareholding

Tell us why:



#11318



4b. Which option do you prefer for the future of Port of Auckland?

Retain underlying council ownership of port land and wharves, and continue council group operation of the port (through Port of Auckland Limited), and implement the plan to deliver improved profitability and more dividends to council

Tell us here:

A 35 year lease is too long given the changes that are likely under climate change.

4c. If the council group continues to operate the Port of Auckland how would you prefer the profits and dividends to be used?

Continue to use it to fund council services

Tell us here:

4d. Do you have any feedback on any other part of the proposal?

Tell us here:

5a. What option do you prefer for Captain Cook and Marsden wharves?

Proceed with the proposal to transfer Captain Cook and Marsden wharves from the port to Auckland Council so they can be used for something else that provides public benefit.

Tell us why:

5b. What option do you prefer for Bledisloe Terminal?

Transfer Bledisloe Terminal to council to be used for something else, that provides public benefit, within 15 years



#11318



Tell us why:

6a. What do you think of these proposals?

Resume the Natural Environment Targeted Rate (NETR) and extend it to 2034/2035 so we can continue to invest in the protection of native ecosystems and species. This increases rates for the average value residential property by around \$20.04 and \$152.71 for the average value business property.	Support
Resume the Water Quality Targeted Rate (WQTR) and extend it to 2034/2035 at a level to only cover the annual programme operating and interest costs. This ensures that we can continue to fund the water quality improvements in harbours and streams across the region, at a lower amount for next year than previously planned. This reduces this rate from what was previously planned for the average value residential property by around \$6.53 and \$17.10 for the average value business property.	Do not support
Broaden the description of bus services funded by the Climate Action Transport Targeted Rate (CATTR) to reduce the need to consult each year for minor changes to the bus programme (any changes to the settings of the CATTR would still require consultation).	Support
Discontinue the Long Term Differential Strategy which gradually lowers the share of general rates paid by businesses and raises the share paid by other ratepayers. We also propose to raise the share businesses pay of the NETR, WQTR, and CATTR to align to the general rate.	Support
Re-introduce recycling charges for schools .	Do not support
Continue the planned roll out of rates funded refuse collection to the North Shore, Waitākere and Papakura in 2024/2025, and Franklin and Rodney in 2025/2026, replacing the current pay as you throw service, and consequent rates change.	Support
Introduce the Franklin Local Board Paths Targeted Rate of \$52 per SUIP (Separately Used or Inhabited Part) to provide	



#11318



increased investment in paths in the Franklin Local Board area.	
Change the Rodney Drainage Districts Targeted Rate to reflect public feedback and updated analysis of the benefits to properties and boundaries.	I don't know
Increase the Waitākere Rural Sewerage Targeted Rate from \$296.75 to \$336.80 (per year) for the 2024/2025, 2025/2026, and 2026/2027 years to maintain cost recovery in the three-year contract cycle, and avoid an annual subsidy of around \$117,000 from general rates, with the next cost review scheduled for the 2027/2028 year.	Support

6b. Do you have any other feedback on the proposals in question 6a, the changes to our Revenue and Financing Policy, or other changes to fees and charges?

I'd like to see the water quality targeted rate increased not lowered.

Local board priorities

7a. Which local board area does your feedback relate to?

Aotea/Great Barrier, Ōrākei

Aotea/Great Barrier Local Board Priorities

7b. What do you think of our proposed priorities for Aotea/Great Barrier in 2024/2025?

I support all priorities

More specifically, what do you think of each priority we've listed above?

Continue the regular programme of funding for community groups to deliver services and environmental groups to deliver ecology works.	Very Important
Continue our regular maintenance of parks and assets.	Very Important



#11318



Investigate improvements for playground areas island-wide.	Very Important
Support implementation of aspects of the new Destination Management Plan.	Very Important

Tell us why

The parks and assets need attention, Many are under maintained at present.

7c. What do you think of the Aotea/Great Barrier proposed priorities for the 10-year budget 2024-2034?

I support them

Ōrākei Local Board Priorities

7b. What do you think of our proposed priorities for Ōrākei in 2024/2025?

I support all priorities

More specifically, what do you think of each priority we've listed above?

Complete the seismic strengthening of the Remuera Library	Very Important
Progress the Meadowbank Community Centre development.	Fairly Important
Assess the reactivation of facilities at Tagalad Reserve and work towards providing access for the community.	Fairly Important
Continue to work with our many community volunteers to eradicate plant and animal pests in our natural environment, including at Pourewa Valley and in our many beautiful parks and urban forests, and support other environmental activities, for example, the Environmental Forum.	Very Important



#11318



Continue local initiatives to enhance neighbourhood connections and increase safety.	Very Important
Fund and support local events to showcase our spaces and benefit local residents and businesses.	Fairly Important
Continue to engage and better support our diverse communities and organisations, such as Auckland East Community Network and Youth of Ōrākei.	Very Important
Maintain efforts to monitor and improve water quality in our local waterways.	Very Important
Develop options and projects for a community facilities targeted rate for the financial year 2025/2026.	Fairly Important
Investigate ways to enhance council facilities in Ellerslie to better meet the needs of the local community.	Fairly Important

Tell us why

7c. What do you think of the Ōrākei proposed priorities for the 10-year budget 2024-2034?

8. Do you have any other comments?



Long-term Plan 2024-2034

Note: this simplified version of the feedback form has been created for the purpose of publishing submissions. As such, contact and demographic information has been removed, and handwritten submissions have been transcribed.

Submitter details:

Organisation (if applicable):

Local Board: Ōrākei

Your feedback

1a. Which option do you prefer for the overall direction for council's Long-term Plan?

Do more (increase council services/ investment), with higher rates increases and more debt

1b. What would you like Auckland Council to do more or less of?

Transport	As proposed
Water	As proposed
City and local development	As proposed
Environment and regulation	As proposed
Parks and Community	As proposed
Economic and cultural development	Do less
Council support	As proposed

1c. Is there anything else you would like Auckland Council to do more of that you would be prepared to pay more for?

No

1d. Is there anything else you would like Auckland Council to do less of so that you could pay less?



#11334



No

2. What do you think of the transport proposal?

Support all of the proposal

Tell us why:

2a. Is there anything you would spend more on?

No

2b. Is there anything you would spend less on?

Raised crossings

3. Which options do you support for the North Harbour Stadium?

Consider redeveloping the stadium precinct

Tell us why:

4a. What is your preference on the proposal to establish an Auckland Future Fund and transfer Auckland Council's shareholding in Auckland International Airport Limited (AIAL) into this fund (enabling the shares to be sold)?

Don't proceed with establishing an Auckland Future Fund and transferring AIAL shareholding

Tell us why:

Keep the shares as an investment

4b. Which option do you prefer for the future of Port of Auckland?



#11334



Retain underlying council ownership of port land and wharves, and continue council group operation of the port (through Port of Auckland Limited), and implement the plan to deliver improved profitability and more dividends to council

Tell us here:

Keep control in Auckland with New Zealanders

4c. If the council group continues to operate the Port of Auckland how would you prefer the profits and dividends to be used?

Invest in the proposed Auckland Future Fund

Tell us here:

The future needs to be funded now

4d. Do you have any feedback on any other part of the proposal?

Tell us here:

5a. What option do you prefer for Captain Cook and Marsden wharves?

Proceed with the proposal to transfer Captain Cook and Marsden wharves from the port to Auckland Council so they can be used for something else that provides public benefit.

Tell us why:

Port of Auckland operations would be largely unaffected and this could be a great area for the city to redevelop

5b. What option do you prefer for Bledisloe Terminal?

Keep Bledisloe Terminal as a Port of Auckland operational area



#11334



Tell us why:

An influx of land ie Bledisloe along with Marsden and Cook is overwhelming and the money is not there for the best development. Allow it to remain profitable for the port and the council while Marsden and Cook are developed.

6a. What do you think of these proposals?

Resume the Natural Environment Targeted Rate (NETR) and extend it to 2034/2035 so we can continue to invest in the protection of native ecosystems and species. This increases rates for the average value residential property by around \$20.04 and \$152.71 for the average value business property.	Support
Resume the Water Quality Targeted Rate (WQTR) and extend it to 2034/2035 at a level to only cover the annual programme operating and interest costs. This ensures that we can continue to fund the water quality improvements in harbours and streams across the region, at a lower amount for next year than previously planned. This reduces this rate from what was previously planned for the average value residential property by around \$6.53 and \$17.10 for the average value business property.	Support
Broaden the description of bus services funded by the Climate Action Transport Targeted Rate (CATTR) to reduce the need to consult each year for minor changes to the bus programme (any changes to the settings of the CATTR would still require consultation).	Support
Discontinue the Long Term Differential Strategy which gradually lowers the share of general rates paid by businesses and raises the share paid by other ratepayers. We also propose to raise the share businesses pay of the NETR, WQTR, and CATTR to align to the general rate.	Support
Re-introduce recycling charges for schools .	Do not support
Continue the planned roll out of rates funded refuse collection to the North Shore, Waitākere and Papakura in 2024/2025, and Franklin and Rodney in 2025/2026, replacing	Support



#11334



the current pay as you throw service, and consequent rates change.	
Introduce the Franklin Local Board Paths Targeted Rate of \$52 per SUIP (Separately Used or Inhabited Part) to provide increased investment in paths in the Franklin Local Board area.	
Change the Rodney Drainage Districts Targeted Rate to reflect public feedback and updated analysis of the benefits to properties and boundaries.	Support
Increase the Waitākere Rural Sewerage Targeted Rate from \$296.75 to \$336.80 (per year) for the 2024/2025, 2025/2026, and 2026/2027 years to maintain cost recovery in the three-year contract cycle, and avoid an annual subsidy of around \$117,000 from general rates, with the next cost review scheduled for the 2027/2028 year.	Support

6b. Do you have any other feedback on the proposals in question 6a, the changes to our Revenue and Financing Policy, or other changes to fees and charges?

No

Local board priorities

7a. Which local board area does your feedback relate to?

8. Do you have any other comments?

No



Long-term Plan 2024-2034

Note: this simplified version of the feedback form has been created for the purpose of publishing submissions. As such, contact and demographic information has been removed, and handwritten submissions have been transcribed.

Submitter details:

Organisation (if applicable):

Local Board: Ōrākei

Your feedback

1a. Which option do you prefer for the overall direction for council's Long-term Plan?

Do less (reduce council services/ investment), lower rates increases and less debt

1b. What would you like Auckland Council to do more or less of?

Transport	Do less
Water	Do less
City and local development	Do less
Environment and regulation	Do less
Parks and Community	Do less
Economic and cultural development	As proposed
Council support	Do less

1c. Is there anything else you would like Auckland Council to do more of that you would be prepared to pay more for?

1d. Is there anything else you would like Auckland Council to do less of so that you could pay less?

AT



#11353



2. What do you think of the transport proposal?

Do not support most of the proposal

Tell us why:

LOW CP RATIO, waste tax payer's money

2a. Is there anything you would spend more on?

2b. Is there anything you would spend less on?

3. Which options do you support for the North Harbour Stadium?

Change the operational management

Tell us why:

4a. What is your preference on the proposal to establish an Auckland Future Fund and transfer Auckland Council's shareholding in Auckland International Airport Limited (AIAL) into this fund (enabling the shares to be sold)?

Proceed with the proposal

Tell us why:

4b. Which option do you prefer for the future of Port of Auckland?

Retain underlying council ownership of port land and wharves, and lease the operation of the port for a period of about 35 years and use the upfront payment from the lease to invest in the proposed Auckland Future Fund

Tell us here:



4c. If the council group continues to operate the Port of Auckland how would you prefer the profits and dividends to be used?

Continue to use it to fund council services

Tell us here:

4d. Do you have any feedback on any other part of the proposal?

Tell us here:

5a. What option do you prefer for Captain Cook and Marsden wharves?

No change – leave Captain Cook and Marsden wharves to be managed as part of the port operations

Tell us why:

5b. What option do you prefer for Bledisloe Terminal?

Keep Bledisloe Terminal as a Port of Auckland operational area

Tell us why:

6a. What do you think of these proposals?

Resume the Natural Environment Targeted Rate (NETR) and extend it to 2034/2035 so we can continue to invest in the protection of native ecosystems and species. This increases rates for the average value residential property by around \$20.04 and \$152.71 for the average value business property.	Do not support
Resume the Water Quality Targeted Rate (WQTR) and extend it to 2034/2035 at a level to only cover the annual programme operating and interest costs. This ensures that	Support



#11353



we can continue to fund the water quality improvements in harbours and streams across the region, at a lower amount for next year than previously planned. This reduces this rate from what was previously planned for the average value residential property by around \$6.53 and \$17.10 for the average value business property.	
Broaden the description of bus services funded by the Climate Action Transport Targeted Rate (CATTR) to reduce the need to consult each year for minor changes to the bus programme (any changes to the settings of the CATTR would still require consultation).	Do not support
Discontinue the Long Term Differential Strategy which gradually lowers the share of general rates paid by businesses and raises the share paid by other ratepayers. We also propose to raise the share businesses pay of the NETR, WQTR, and CATTR to align to the general rate.	Do not support
Re-introduce recycling charges for schools .	
Continue the planned roll out of rates funded refuse collection to the North Shore, Waitākere and Papakura in 2024/2025, and Franklin and Rodney in 2025/2026, replacing the current pay as you throw service, and consequent rates change.	Do not support
Introduce the Franklin Local Board Paths Targeted Rate of \$52 per SUIP (Separately Used or Inhabited Part) to provide increased investment in paths in the Franklin Local Board area.	
Change the Rodney Drainage Districts Targeted Rate to reflect public feedback and updated analysis of the benefits to properties and boundaries.	Do not support
Increase the Waitākere Rural Sewerage Targeted Rate from \$296.75 to \$336.80 (per year) for the 2024/2025, 2025/2026, and 2026/2027 years to maintain cost recovery in the three-year contract cycle, and avoid an annual subsidy of around \$117,000 from general rates, with the next cost review scheduled for the 2027/2028 year.	Do not support



#11353



6b. Do you have any other feedback on the proposals in question 6a, the changes to our Revenue and Financing Policy, or other changes to fees and charges?

Local board priorities

7a. Which local board area does your feedback relate to?

8. Do you have any other comments?



Long-term Plan 2024-2034

Note: this simplified version of the feedback form has been created for the purpose of publishing submissions. As such, contact and demographic information has been removed, and handwritten submissions have been transcribed.

Submitter details:

Organisation (if applicable):

Local Board: Ōrākei

Your feedback

1a. Which option do you prefer for the overall direction for council's Long-term Plan?

Do more (increase council services/ investment), with higher rates increases and more debt

1b. What would you like Auckland Council to do more or less of?

Transport	Do more
Water	As proposed
City and local development	Do less
Environment and regulation	Do more
Parks and Community	Do more
Economic and cultural development	Do more
Council support	Do more

1c. Is there anything else you would like Auckland Council to do more of that you would be prepared to pay more for?

1d. Is there anything else you would like Auckland Council to do less of so that you could pay less?



#11362



2. What do you think of the transport proposal?

Support most of the proposal

Tell us why:

don't back off from cycleways

2a. Is there anything you would spend more on?

trains

2b. Is there anything you would spend less on?

3. Which options do you support for the North Harbour Stadium?

Consider redeveloping the stadium precinct

Tell us why:

Auckland isn't going away

The stadium may not have hit its mark yet but it will. it exists - the cheapest thing in the longrun is to maintain it well.

4a. What is your preference on the proposal to establish an Auckland Future Fund and transfer Auckland Council's shareholding in Auckland International Airport Limited (AIAL) into this fund (enabling the shares to be sold)?

Don't proceed with establishing an Auckland Future Fund and transferring AIAL shareholding

Tell us why:

It is an asset and should be retained.

4b. Which option do you prefer for the future of Port of Auckland?



#11362



Retain underlying council ownership of port land and wharves, and continue council group operation of the port (through Port of Auckland Limited), and implement the plan to deliver improved profitability and more dividends to council

Tell us here:

don't tie us in for 35 years. There may be changes that mean we should be in a flexible position.

4c. If the council group continues to operate the Port of Auckland how would you prefer the profits and dividends to be used?

Continue to use it to fund council services

Tell us here:

4d. Do you have any feedback on any other part of the proposal?

Tell us here:

5a. What option do you prefer for Captain Cook and Marsden wharves?

Proceed with the proposal to transfer Captain Cook and Marsden wharves from the port to Auckland Council so they can be used for something else that provides public benefit.

Tell us why:

5b. What option do you prefer for Bledisloe Terminal?

Transfer Bledisloe Terminal to council to be used for something else, that provides public benefit, within 15 years

Tell us why:



#11362

**6a. What do you think of these proposals?**

Resume the Natural Environment Targeted Rate (NETR) and extend it to 2034/2035 so we can continue to invest in the protection of native ecosystems and species. This increases rates for the average value residential property by around \$20.04 and \$152.71 for the average value business property.	Support
Resume the Water Quality Targeted Rate (WQTR) and extend it to 2034/2035 at a level to only cover the annual programme operating and interest costs. This ensures that we can continue to fund the water quality improvements in harbours and streams across the region, at a lower amount for next year than previously planned. This reduces this rate from what was previously planned for the average value residential property by around \$6.53 and \$17.10 for the average value business property.	Support
Broaden the description of bus services funded by the Climate Action Transport Targeted Rate (CATTR) to reduce the need to consult each year for minor changes to the bus programme (any changes to the settings of the CATTR would still require consultation).	Support
Discontinue the Long Term Differential Strategy which gradually lowers the share of general rates paid by businesses and raises the share paid by other ratepayers. We also propose to raise the share businesses pay of the NETR, WQTR, and CATTR to align to the general rate.	Support
Re-introduce recycling charges for schools .	Do not support
Continue the planned roll out of rates funded refuse collection to the North Shore, Waitākere and Papakura in 2024/2025, and Franklin and Rodney in 2025/2026, replacing the current pay as you throw service, and consequent rates change.	Support
Introduce the Franklin Local Board Paths Targeted Rate of \$52 per SUIP (Separately Used or Inhabited Part) to provide increased investment in paths in the Franklin Local Board area.	



#11362



Change the Rodney Drainage Districts Targeted Rate to reflect public feedback and updated analysis of the benefits to properties and boundaries.	Support
Increase the Waitākere Rural Sewerage Targeted Rate from \$296.75 to \$336.80 (per year) for the 2024/2025, 2025/2026, and 2026/2027 years to maintain cost recovery in the three-year contract cycle, and avoid an annual subsidy of around \$117,000 from general rates, with the next cost review scheduled for the 2027/2028 year.	Support

6b. Do you have any other feedback on the proposals in question 6a, the changes to our Revenue and Financing Policy, or other changes to fees and charges?

Local board priorities

7a. Which local board area does your feedback relate to?

Ōrākei

Ōrākei Local Board Priorities

7b. What do you think of our proposed priorities for Ōrākei in 2024/2025?

I support all priorities

More specifically, what do you think of each priority we've listed above?

Complete the seismic strengthening of the Remuera Library	Very Important
Progress the Meadowbank Community Centre development.	Very Important
Assess the reactivation of facilities at Tagalad Reserve and work towards providing access for the community.	Fairly Important



#11362



Continue to work with our many community volunteers to eradicate plant and animal pests in our natural environment, including at Pourewa Valley and in our many beautiful parks and urban forests, and support other environmental activities, for example, the Environmental Forum.	Very Important
Continue local initiatives to enhance neighbourhood connections and increase safety.	Fairly Important
Fund and support local events to showcase our spaces and benefit local residents and businesses.	Not Important
Continue to engage and better support our diverse communities and organisations, such as Auckland East Community Network and Youth of Ōrākei.	Fairly Important
Maintain efforts to monitor and improve water quality in our local waterways.	Very Important
Develop options and projects for a community facilities targeted rate for the financial year 2025/2026.	Very Important
Investigate ways to enhance council facilities in Ellerslie to better meet the needs of the local community.	Very Important

Tell us why

7c. What do you think of the Ōrākei proposed priorities for the 10-year budget 2024-2034?

8. Do you have any other comments?



Long-term Plan 2024-2034

Note: this simplified version of the feedback form has been created for the purpose of publishing submissions. As such, contact and demographic information has been removed, and handwritten submissions have been transcribed.

Submitter details:

Organisation (if applicable):

Local Board: Ōrākei

Your feedback

1a. Which option do you prefer for the overall direction for council's Long-term Plan?

Other

1b. What would you like Auckland Council to do more or less of?

Transport	Do more
Water	As proposed
City and local development	As proposed
Environment and regulation	Do less
Parks and Community	Do less
Economic and cultural development	Do less
Council support	Do less

1c. Is there anything else you would like Auckland Council to do more of that you would be prepared to pay more for?

1a) I don't agree with your options as presented. For the first three years, do less. Your electorate is suffering, and if you adopt the 'do less with less' this should create efficiencies as you strive to 'do more' with less. This will save us all money. Then after 3 years, when I trust this Mayor will be re-elected, the economy should be in better shape, there should be funds in your coffers, and then you do more with more for three



#11414



years. Wise, considered productive spending (not like Labour did nationally), then we rein it in for the next three years and become moderate, - because 'you've done it all' (ie most of the development in the prior 3 years.)

This would include getting the city transport operating like Switzerland - clean and on time, like clockwork. Fix the drainage, but delete any Significant Natural Area concepts - just get the place working/draining.

1d. Is there anything else you would like Auckland Council to do less of so that you could pay less?

There is no doubt Arts are important, but in tough times something has to go. All families face this. First of all get rid of any excesses in your system - like the Traffic Management Plans, they are ridiculous (5 people guarding one person doing the work). Regarding the Arts and Parks & Recreation - I suggest absolute baseline funding to keep things ticking over. Nothing new unless there is private funding which the Council meets \$ for \$. So baseline maybe 30% of what we have now, just good maintenance. If the public want 'it (whatever 'it is" then Council agrees to fund 'it' \$ for \$ with what the public is prepared to pay for. Private/Public partnership. No Diwhali, no Chinese New year, no Pasifika, and no Scottish festival (wow, was I ever pleased to see that happen this year, - finally!!) Parks, (maintennace only, => nothing new. No Developments. Movies, Music festivals in the parks - can them for three years.

Remove recently introduced speed reductions and remove speed bumps - they are unsafe. (Fire engines et al)

2. What do you think of the transport proposal?

Support most of the proposal

Tell us why:

Get rid of stupidity. A Zebra crossing is fine, with a yellow bollard on solar - not raised crossings.

Use round-about and less traffic lights. Humans (Council) think you can control traffic. Humans make mistakes. Let them be ours and not yours re traffic flow.

Boost the roads, cycling (get scooters off the roads), ferries and efficient buses and watch the flow!!

2a. Is there anything you would spend more on?



#11414



Roading, Bus Lanes, Appropriate Cycle ways (V. difficult), ferries and buses. Check how many people are actually going to use cycle ways. If not many, don't do anything.

Spend on sewage, and water - drinking water, stormwater and sewage.

Council should have Council Housing for our needy. Maybe partner with somebody private.

2b. Is there anything you would spend less on?

Everything else - stick to the basics, Pavements, roads and water.

Disband ATEED (or the new version of it. We've got tonnes of people coming to Akl, without them. Keep a watching eye on sporting developments, have your say, but save spending any money until after the first 3 year term when, like this Govt, you get the finances in order.

3. Which options do you support for the North Harbour Stadium?

Other

Tell us why:

As above, don't spend money on Sports facilities in the next 3 years. Get things on a solid footing and aligned so you have a firm, clear, agreed plan in the next three years, and then crack into it. You may even get finance/partnerships agreed, but don't spend a penny. So you are still making progress - you are just not spending money. Go back to the basics. And announce this is what you are doing. I think the elctorate would heave a sigh of relief.

4a. What is your preference on the proposal to establish an Auckland Future Fund and transfer Auckland Council's shareholding in Auckland International Airport Limited (AIAL) into this fund (enabling the shares to be sold)?

Other

Tell us why:



#11414



I think the future fund is a good idea, but it needs some legislation around it so spenders (like the last Labour Govt) can't get their hands on it and p__ it up against the wall. They will. This is their modus operandi. Short of cash? Dive in!!

Make it prudent. I am not at all sure selling all AIAL shares is a good thing. Have a threshold, and if they are not getting to that threshold, then you can sell them. You need a benchmark of a financial return, probably with an independent Board - not councillors. Perhaps use the existing National Super Fund peronell or the National Provident Fund. Don't create a new system. Use what NZ has already got. Set criteria. It must re-invest so it is achieving 7% pa. Above this gets paid out to Council (if required. If less than this Council gets nothing. A state of Emergency must be declared to dip in and take any more than that. POAL - this is a strategic asset Akl Cncl should own. If we can't get 5% net return after tax, then its not a good investment, and we need to make other arrangements. (like getting rid of it, or your leasing proposal, as long as we are getting 5% return on Assets (not on Capital invested, which would be higher)

4b. Which option do you prefer for the future of Port of Auckland?

Other

Tell us here:

Whichever a) or b) above (ie the two options presented) gives the best return.

If you can't get 5% out of Council ownership of POAL, then less it privately and that money (or the Dividend if Council continues with ownership) goes to the Future Fund.

4c. If the council group continues to operate the Port of Auckland how would you prefer the profits and dividends to be used?

Invest in the proposed Auckland Future Fund

Tell us here:

You can't sell the goose that laid the Golden egg. POAL is currently a goose, but we (ie Akl Cncl) can't always think just about now. You need to think about the future. If you don't save that money now, then you/we will always be operating hand to mouth as you spend everything, and there is no investment. Spend the next 3 years setting us up for a brighter future where you are not coming to rate payers for more and more



#11414



money, especially when we have crazy operators who have no idea about how money is earned. Take some tough decisions now for the future - and become a well-funded 'ace' City!! Get the finances sorted, so your are not coming cap in hand to the electorate.

4d. Do you have any feedback on any other part of the proposal?

Tell us here:

Self Insurance. - Hmm. Dangerous. Needs clear rules around it. If you invest that in the Future Fund with the rules I have outlined I'm OK with it, but if there is a hint anybody/party could get their hands on it, other than above a 7% return, or a declared Emergency, then keep on with your current Insurance Plan. I once worked for a large and successful company that self insured. It worked for them over many years, until disaster struck and it nearly took them to their knees. Desley Simpson may know who I'm talking about. I'm happy with self insuring with strong and clear rules about the portion of funds that are annually invested (ie 1% of turnover average over the last 3 years - then this is what we invest every year from now going forward.

5a. What option do you prefer for Captain Cook and Marsden wharves?

I don't know

Tell us why:

This is a very difficult one , even with more knowledge. Akl Ports seem to be less profitable over time with TGA and North Ports outshining them. More produce is going through these other ports and TGA is getting to capacity, giving Napeir some overflow volume. I really don't have a solution as to where POAL could reasonably loctae to. Do they need another model. Leasing to another party maybe an interim solution, but what you get back won't be the same as what you hand-over. I have never ever found its better than what you started with - so that's a slippery slidey slope. Maybe less it for 15 years. Give POAL to chance to formulate a new model in that time. They'd probably need Akl Cncl to fund any 'progress elsewhere', especially if you are taking 5% after tax profit. Its ugly, and without knowing the figures is too hard to make a meaningful comment. Maybe secure the best (most profitable arrangement for 15 years, and then you have to work together on some plan. Maybe a wind-up plan, especially if you think Akl Cncl can get a better return on the land than 5%



#11414



5b. What option do you prefer for Bledisloe Terminal?

Transfer Bledisloe Terminal to council to be used for something else, that provides public benefit, within 15 years

Tell us why:

Probably??!

Its a great area for development and to enhance the City, but AKI Cncl needs to get a good return on the land after the 15 years.

6a. What do you think of these proposals?

Resume the Natural Environment Targeted Rate (NETR) and extend it to 2034/2035 so we can continue to invest in the protection of native ecosystems and species. This increases rates for the average value residential property by around \$20.04 and \$152.71 for the average value business property.	Do not support
Resume the Water Quality Targeted Rate (WQTR) and extend it to 2034/2035 at a level to only cover the annual programme operating and interest costs. This ensures that we can continue to fund the water quality improvements in harbours and streams across the region, at a lower amount for next year than previously planned. This reduces this rate from what was previously planned for the average value residential property by around \$6.53 and \$17.10 for the average value business property.	Support
Broaden the description of bus services funded by the Climate Action Transport Targeted Rate (CATTR) to reduce the need to consult each year for minor changes to the bus programme (any changes to the settings of the CATTR would still require consultation).	I don't know
Discontinue the Long Term Differential Strategy which gradually lowers the share of general rates paid by businesses and raises the share paid by other ratepayers. We also propose to raise the share businesses pay of the NETR, WQTR, and CATTR to align to the general rate.	Support



#11414



Re-introduce recycling charges for schools .	Do not support
Continue the planned roll out of rates funded refuse collection to the North Shore, Waitākere and Papakura in 2024/2025, and Franklin and Rodney in 2025/2026, replacing the current pay as you throw service, and consequent rates change.	Support
Introduce the Franklin Local Board Paths Targeted Rate of \$52 per SUIP (Separately Used or Inhabited Part) to provide increased investment in paths in the Franklin Local Board area.	
Change the Rodney Drainage Districts Targeted Rate to reflect public feedback and updated analysis of the benefits to properties and boundaries.	I don't know
Increase the Waitākere Rural Sewerage Targeted Rate from \$296.75 to \$336.80 (per year) for the 2024/2025, 2025/2026, and 2026/2027 years to maintain cost recovery in the three-year contract cycle, and avoid an annual subsidy of around \$117,000 from general rates, with the next cost review scheduled for the 2027/2028 year.	Support

6b. Do you have any other feedback on the proposals in question 6a, the changes to our Revenue and Financing Policy, or other changes to fees and charges?

Im not strong (in knowledge or opinion) on these targeted rates.

Generally my view is if the local community wants something extra, they should pay for it (through a targeted rate), but water quality and sewage are not items to be targeted. These should come from the General rate and be charged proportionately and equally by businesses and individuals, without there being a differential rate. Too much admin with a Targeted rate, in general terms. And, as we are doing the basics everybody is entitled to the basics so there should be no need for a targeted rate, unless the community asks for it/votes for it.

Local board priorities

7a. Which local board area does your feedback relate to?

Ōrākei



#11414



Ōrākei Local Board Priorities

7b. What do you think of our proposed priorities for Ōrākei in 2024/2025?

I do not support most priorities

More specifically, what do you think of each priority we've listed above?

Complete the seismic strengthening of the Remuera Library	Fairly Important
Progress the Meadowbank Community Centre development.	Not Important
Assess the reactivation of facilities at Tagalad Reserve and work towards providing access for the community.	Not Important
Continue to work with our many community volunteers to eradicate plant and animal pests in our natural environment, including at Pourewa Valley and in our many beautiful parks and urban forests, and support other environmental activities, for example, the Environmental Forum.	Fairly Important
Continue local initiatives to enhance neighbourhood connections and increase safety.	Not Important
Fund and support local events to showcase our spaces and benefit local residents and businesses.	Not Important
Continue to engage and better support our diverse communities and organisations, such as Auckland East Community Network and Youth of Ōrākei.	Not Important
Maintain efforts to monitor and improve water quality in our local waterways.	Fairly Important



#11414



Develop options and projects for a community facilities targeted rate for the financial year 2025/2026.	Not Important
Investigate ways to enhance council facilities in Ellerslie to better meet the needs of the local community.	Not Important

Tell us why

We need to Taiho for now, and get the books in order. Tell the people what we are doing, and why. Then 'go for it' in three years time. There's no money in the tin (at home) so we cut back, now is a good time for you to cut back too and take some pressure

7c. What do you think of the Ōrākei proposed priorities for the 10-year budget 2024-2034?

I generally agree with the cuts as presented. Tough decisions but thanks for making them and presenting them. I think moving 'off-road' is a good idea. I do think we should have the ANZAC parade, but again off-road and undertaken by the Community, and doesn't need Council funding.

8. Do you have any other comments?

Haven't read that I'm afraid and have just been taken away by a disorganized party who I need to help - last minute. Sorry!!



Long-term Plan 2024-2034

Note: this simplified version of the feedback form has been created for the purpose of publishing submissions. As such, contact and demographic information has been removed, and handwritten submissions have been transcribed.

Submitter details:

Organisation (if applicable):

Local Board: Ōrākei

Your feedback

1a. Which option do you prefer for the overall direction for council's Long-term Plan?

Proceed with the central proposal

1b. What would you like Auckland Council to do more or less of?

Transport	As proposed
Water	As proposed
City and local development	Do more
Environment and regulation	As proposed
Parks and Community	As proposed
Economic and cultural development	Do more
Council support	As proposed

1c. Is there anything else you would like Auckland Council to do more of that you would be prepared to pay more for?

Would be happy to pay more for initiatives contributing to climate resilience and helping Auckland meet its climate goals. Would also support initiatives that help create a vibrant city with lots to do.

1d. Is there anything else you would like Auckland Council to do less of so that you could pay less?



No - happy with the central proposal as a minimum. Don't want to pay less and get less - would rather pay more!

2. What do you think of the transport proposal?

Support all of the proposal

Tell us why:

Auckland needs investment in public transport, happy with central proposal or pay more proposal. Very happy to cap weekly fees / make it easier to pay and use.

2a. Is there anything you would spend more on?

Investing more in maintenance of rail lines. Making it easier to get around by walking and cycling.

2b. Is there anything you would spend less on?

Nothing - happy to pay for needed investment.

3. Which options do you support for the North Harbour Stadium?

Consider redeveloping the stadium precinct

Tell us why:

4a. What is your preference on the proposal to establish an Auckland Future Fund and transfer Auckland Council's shareholding in Auckland International Airport Limited (AIAL) into this fund (enabling the shares to be sold)?

Proceed with the proposal

Tell us why:



#11423



4b. Which option do you prefer for the future of Port of Auckland?

Retain underlying council ownership of port land and wharves, and lease the operation of the port for a period of about 35 years and use the upfront payment from the lease to invest in the proposed Auckland Future Fund

Tell us here:

4c. If the council group continues to operate the Port of Auckland how would you prefer the profits and dividends to be used?

Invest in the proposed Auckland Future Fund

Tell us here:

The more investment in the city the better, especially if that investment helps to free up waterfront / port space for public use.

4d. Do you have any feedback on any other part of the proposal?

Tell us here:

5a. What option do you prefer for Captain Cook and Marsden wharves?

Proceed with the proposal to transfer Captain Cook and Marsden wharves from the port to Auckland Council so they can be used for something else that provides public benefit.

Tell us why:

Love the development of the waterfront by the ferry building and north wharf, would love to have more of it, like Wellington.

5b. What option do you prefer for Bledisloe Terminal?

Transfer Bledisloe Terminal to council to be used for something else, that provides public benefit, within 15 years



#11423



Tell us why:

6a. What do you think of these proposals?

Resume the Natural Environment Targeted Rate (NETR) and extend it to 2034/2035 so we can continue to invest in the protection of native ecosystems and species. This increases rates for the average value residential property by around \$20.04 and \$152.71 for the average value business property.	Support
Resume the Water Quality Targeted Rate (WQTR) and extend it to 2034/2035 at a level to only cover the annual programme operating and interest costs. This ensures that we can continue to fund the water quality improvements in harbours and streams across the region, at a lower amount for next year than previously planned. This reduces this rate from what was previously planned for the average value residential property by around \$6.53 and \$17.10 for the average value business property.	Support
Broaden the description of bus services funded by the Climate Action Transport Targeted Rate (CATTR) to reduce the need to consult each year for minor changes to the bus programme (any changes to the settings of the CATTR would still require consultation).	Support
Discontinue the Long Term Differential Strategy which gradually lowers the share of general rates paid by businesses and raises the share paid by other ratepayers. We also propose to raise the share businesses pay of the NETR, WQTR, and CATTR to align to the general rate.	Support
Re-introduce recycling charges for schools .	Support
Continue the planned roll out of rates funded refuse collection to the North Shore, Waitākere and Papakura in 2024/2025, and Franklin and Rodney in 2025/2026, replacing the current pay as you throw service, and consequent rates change.	Support



#11423



Introduce the Franklin Local Board Paths Targeted Rate of \$52 per SUIP (Separately Used or Inhabited Part) to provide increased investment in paths in the Franklin Local Board area.	
Change the Rodney Drainage Districts Targeted Rate to reflect public feedback and updated analysis of the benefits to properties and boundaries.	Support
Increase the Waitākere Rural Sewerage Targeted Rate from \$296.75 to \$336.80 (per year) for the 2024/2025, 2025/2026, and 2026/2027 years to maintain cost recovery in the three-year contract cycle, and avoid an annual subsidy of around \$117,000 from general rates, with the next cost review scheduled for the 2027/2028 year.	Support

6b. Do you have any other feedback on the proposals in question 6a, the changes to our Revenue and Financing Policy, or other changes to fees and charges?

Local board priorities

7a. Which local board area does your feedback relate to?

Ōrākei

Ōrākei Local Board Priorities

7b. What do you think of our proposed priorities for Ōrākei in 2024/2025?

I support all priorities

More specifically, what do you think of each priority we've listed above?

Complete the seismic strengthening of the Remuera Library	Very Important
Progress the Meadowbank Community Centre development.	Very Important



#11423



Assess the reactivation of facilities at Tagalad Reserve and work towards providing access for the community.	Very Important
Continue to work with our many community volunteers to eradicate plant and animal pests in our natural environment, including at Pourewa Valley and in our many beautiful parks and urban forests, and support other environmental activities, for example, the Environmental Forum.	Very Important
Continue local initiatives to enhance neighbourhood connections and increase safety.	Very Important
Fund and support local events to showcase our spaces and benefit local residents and businesses.	Very Important
Continue to engage and better support our diverse communities and organisations, such as Auckland East Community Network and Youth of Ōrākei.	Very Important
Maintain efforts to monitor and improve water quality in our local waterways.	Very Important
Develop options and projects for a community facilities targeted rate for the financial year 2025/2026.	Very Important
Investigate ways to enhance council facilities in Ellerslie to better meet the needs of the local community.	Fairly Important

Tell us why

7c. What do you think of the Ōrākei proposed priorities for the 10-year budget 2024-2034?

8. Do you have any other comments?



Long-term Plan 2024-2034

Note: this simplified version of the feedback form has been created for the purpose of publishing submissions. As such, contact and demographic information has been removed, and handwritten submissions have been transcribed.

Submitter details:

Organisation (if applicable):

Local Board: Ōrākei

Your feedback

1a. Which option do you prefer for the overall direction for council's Long-term Plan?

Do less (reduce council services/ investment), lower rates increases and less debt

1b. What would you like Auckland Council to do more or less of?

Transport	Do less
Water	As proposed
City and local development	Do less
Environment and regulation	Do less
Parks and Community	As proposed
Economic and cultural development	Do less
Council support	Do less

1c. Is there anything else you would like Auckland Council to do more of that you would be prepared to pay more for?

1d. Is there anything else you would like Auckland Council to do less of so that you could pay less?

AT - stop the electrification of ferries!! Very very expensive to buy and more critically to build and supply the massive infrastructure. Stop building bike lanes. Stop traffic management for minor jobs. Focus the budget on supplying basic services to



ratepayers. The environmental / being green stuff can wait until we are out of recession.

2. What do you think of the transport proposal?

Support most of the proposal

Tell us why:

Stop investing in public transport networks. I.e stop electrifying everything at enormous cost. The service to the public is no different. Stop spending on capital items.

2a. Is there anything you would spend more on?

Make the AT CEO redundant.

2b. Is there anything you would spend less on?

No more electric buses, electric ferries, new train routes. Until we are well out of recession.

3. Which options do you support for the North Harbour Stadium?

Consider redeveloping the stadium precinct

Tell us why:

Sell land and release it for intensified housing. Do the bare minimum of upgrades to the stadium.

4a. What is your preference on the proposal to establish an Auckland Future Fund and transfer Auckland Council's shareholding in Auckland International Airport Limited (AIAL) into this fund (enabling the shares to be sold)?

Proceed with the proposal



#11424



Tell us why:

With sound governance of the funds raised, together with major cuts in expenditure, AC will have less debt / interest payments.

4b. Which option do you prefer for the future of Port of Auckland?

Retain underlying council ownership of port land and wharves, and lease the operation of the port for a period of about 35 years and use the upfront payment from the lease to invest in the proposed Auckland Future Fund

Tell us here:

4c. If the council group continues to operate the Port of Auckland how would you prefer the profits and dividends to be used?

Continue to use it to fund council services

Tell us here:

Rates cannot be raised by such a large amount.

4d. Do you have any feedback on any other part of the proposal?

Tell us here:

Self insurance is a must.

5a. What option do you prefer for Captain Cook and Marsden wharves?

No change – leave Captain Cook and Marsden wharves to be managed as part of the port operations

Tell us why:

We don't want more trucks on the road.



#11424



5b. What option do you prefer for Bledisloe Terminal?

Keep Bledisloe Terminal as a Port of Auckland operational area

Tell us why:

We need the maximum income from the lease right now.

6a. What do you think of these proposals?

Resume the Natural Environment Targeted Rate (NETR) and extend it to 2034/2035 so we can continue to invest in the protection of native ecosystems and species. This increases rates for the average value residential property by around \$20.04 and \$152.71 for the average value business property.	Do not support
Resume the Water Quality Targeted Rate (WQTR) and extend it to 2034/2035 at a level to only cover the annual programme operating and interest costs. This ensures that we can continue to fund the water quality improvements in harbours and streams across the region, at a lower amount for next year than previously planned. This reduces this rate from what was previously planned for the average value residential property by around \$6.53 and \$17.10 for the average value business property.	Do not support
Broaden the description of bus services funded by the Climate Action Transport Targeted Rate (CATTR) to reduce the need to consult each year for minor changes to the bus programme (any changes to the settings of the CATTR would still require consultation).	Do not support
Discontinue the Long Term Differential Strategy which gradually lowers the share of general rates paid by businesses and raises the share paid by other ratepayers. We also propose to raise the share businesses pay of the NETR, WQTR, and CATTR to align to the general rate.	Support
Re-introduce recycling charges for schools .	Do not support



#11424



Continue the planned roll out of rates funded refuse collection to the North Shore, Waitākere and Papakura in 2024/2025, and Franklin and Rodney in 2025/2026, replacing the current pay as you throw service, and consequent rates change.	Do not support
Introduce the Franklin Local Board Paths Targeted Rate of \$52 per SUIP (Separately Used or Inhabited Part) to provide increased investment in paths in the Franklin Local Board area.	
Change the Rodney Drainage Districts Targeted Rate to reflect public feedback and updated analysis of the benefits to properties and boundaries.	Do not support
Increase the Waitākere Rural Sewerage Targeted Rate from \$296.75 to \$336.80 (per year) for the 2024/2025, 2025/2026, and 2026/2027 years to maintain cost recovery in the three-year contract cycle, and avoid an annual subsidy of around \$117,000 from general rates, with the next cost review scheduled for the 2027/2028 year.	Do not support

6b. Do you have any other feedback on the proposals in question 6a, the changes to our Revenue and Financing Policy, or other changes to fees and charges?

Local board priorities

7a. Which local board area does your feedback relate to?

Ōrākei

Ōrākei Local Board Priorities

7b. What do you think of our proposed priorities for Ōrākei in 2024/2025?

I do not support most priorities

More specifically, what do you think of each priority we've listed above?



#11424



Complete the seismic strengthening of the Remuera Library	Not Important
Progress the Meadowbank Community Centre development.	Not Important
Assess the reactivation of facilities at Tagalad Reserve and work towards providing access for the community.	Not Important
Continue to work with our many community volunteers to eradicate plant and animal pests in our natural environment, including at Pourewa Valley and in our many beautiful parks and urban forests, and support other environmental activities, for example, the Environmental Forum.	Fairly Important
Continue local initiatives to enhance neighbourhood connections and increase safety.	Very Important
Fund and support local events to showcase our spaces and benefit local residents and businesses.	Fairly Important
Continue to engage and better support our diverse communities and organisations, such as Auckland East Community Network and Youth of Ōrākei.	Fairly Important
Maintain efforts to monitor and improve water quality in our local waterways.	Very Important
Develop options and projects for a community facilities targeted rate for the financial year 2025/2026.	Not Important
Investigate ways to enhance council facilities in Ellerslie to better meet the needs of the local community.	Not Important

Tell us why



#11424



Reduce spending considerably for the next 3 to 5 years of All local boards. Seismic strengthening of the library can wait. Its stood for 100+ years!! The capital works can all wait. We have a lot of good facilities. Already.

7c. What do you think of the Ōrākei proposed priorities for the 10-year budget 2024-2034?

Water quality is #1 priority. Hygiene issues. And pest control.

8. Do you have any other comments?

Boards will find ways to spend whatever they are given. They should be made to prioritise their wish list with a justification based on who benefits and why that is more important



Long-term Plan 2024-2034

Note: this simplified version of the feedback form has been created for the purpose of publishing submissions. As such, contact and demographic information has been removed, and handwritten submissions have been transcribed.

Submitter details:

Organisation (if applicable):

Local Board: Ōrākei

Your feedback

1a. Which option do you prefer for the overall direction for council's Long-term Plan?

Do less (reduce council services/ investment), lower rates increases and less debt

1b. What would you like Auckland Council to do more or less of?

Transport	Do less
Water	As proposed
City and local development	As proposed
Environment and regulation	Do less
Parks and Community	Do more
Economic and cultural development	Do less
Council support	As proposed

1c. Is there anything else you would like Auckland Council to do more of that you would be prepared to pay more for?

Keep the sport facilities fund

Increase the 35 million fund for sport facilities

Maintenance of sport facilities into a good usable condition especially basketball courts.



#11425



1d. Is there anything else you would like Auckland Council to do less of so that you could pay less?

Road works

Arts and cultural

2. What do you think of the transport proposal?

Support all of the proposal

Tell us why:

2a. Is there anything you would spend more on?

2b. Is there anything you would spend less on?

3. Which options do you support for the North Harbour Stadium?

I don't know

Tell us why:

4a. What is your preference on the proposal to establish an Auckland Future Fund and transfer Auckland Council's shareholding in Auckland International Airport Limited (AIAL) into this fund (enabling the shares to be sold)?

Tell us why:

4b. Which option do you prefer for the future of Port of Auckland?

Tell us here:



#11425



4c. If the council group continues to operate the Port of Auckland how would you prefer the profits and dividends to be used?

Continue to use it to fund council services

Tell us here:

4d. Do you have any feedback on any other part of the proposal?

Tell us here:

5a. What option do you prefer for Captain Cook and Marsden wharves?

Tell us why:

5b. What option do you prefer for Bledisloe Terminal?

Tell us why:

6a. What do you think of these proposals?

Resume the Natural Environment Targeted Rate (NETR) and extend it to 2034/2035 so we can continue to invest in the protection of native ecosystems and species. This increases rates for the average value residential property by around \$20.04 and \$152.71 for the average value business property.	Do not support
Resume the Water Quality Targeted Rate (WQTR) and extend it to 2034/2035 at a level to only cover the annual programme operating and interest costs. This ensures that we can continue to fund the water quality improvements in harbours and streams across the region, at a lower amount for next year than previously planned. This reduces this rate	



#11425



from what was previously planned for the average value residential property by around \$6.53 and \$17.10 for the average value business property.	
Broaden the description of bus services funded by the Climate Action Transport Targeted Rate (CATTR) to reduce the need to consult each year for minor changes to the bus programme (any changes to the settings of the CATTR would still require consultation).	Do not support
Discontinue the Long Term Differential Strategy which gradually lowers the share of general rates paid by businesses and raises the share paid by other ratepayers. We also propose to raise the share businesses pay of the NETR, WQTR, and CATTR to align to the general rate.	Do not support
Re-introduce recycling charges for schools .	Do not support
Continue the planned roll out of rates funded refuse collection to the North Shore, Waitākere and Papakura in 2024/2025, and Franklin and Rodney in 2025/2026, replacing the current pay as you throw service, and consequent rates change.	
Introduce the Franklin Local Board Paths Targeted Rate of \$52 per SUIP (Separately Used or Inhabited Part) to provide increased investment in paths in the Franklin Local Board area.	
Change the Rodney Drainage Districts Targeted Rate to reflect public feedback and updated analysis of the benefits to properties and boundaries.	
Increase the Waitākere Rural Sewerage Targeted Rate from \$296.75 to \$336.80 (per year) for the 2024/2025, 2025/2026, and 2026/2027 years to maintain cost recovery in the three-year contract cycle, and avoid an annual subsidy of around \$117,000 from general rates, with the next cost review scheduled for the 2027/2028 year.	

6b. Do you have any other feedback on the proposals in question 6a, the changes to our Revenue and Financing Policy, or other changes to fees and charges?



#11425



Local board priorities

7a. Which local board area does your feedback relate to?

Ōrākei

Ōrākei Local Board Priorities

7b. What do you think of our proposed priorities for Ōrākei in 2024/2025?

I support all priorities

More specifically, what do you think of each priority we've listed above?

Complete the seismic strengthening of the Remuera Library	Not Important
Progress the Meadowbank Community Centre development.	Not Important
Assess the reactivation of facilities at Tagalad Reserve and work towards providing access for the community.	
Continue to work with our many community volunteers to eradicate plant and animal pests in our natural environment, including at Pourewa Valley and in our many beautiful parks and urban forests, and support other environmental activities, for example, the Environmental Forum.	Fairly Important
Continue local initiatives to enhance neighbourhood connections and increase safety.	
Fund and support local events to showcase our spaces and benefit local residents and businesses.	Not Important
Continue to engage and better support our diverse communities and organisations,	Not Important



#11425



such as Auckland East Community Network and Youth of Ōrākei.	
Maintain efforts to monitor and improve water quality in our local waterways.	Fairly Important
Develop options and projects for a community facilities targeted rate for the financial year 2025/2026.	Very Important
Investigate ways to enhance council facilities in Ellerslie to better meet the needs of the local community.	Fairly Important

Tell us why

Community facilities like sports (basketball courts) important for our younger generations.

7c. What do you think of the Ōrākei proposed priorities for the 10-year budget 2024-2034?

8. Do you have any other comments?

Please the sports and recreation facilities fund.

Please review facilities

Maintenance plan to reduce costs and keep our facilities in a good usable condition.
Our younger generation will need this to strengthen our community.



Long-term Plan 2024-2034

Note: this simplified version of the feedback form has been created for the purpose of publishing submissions. As such, contact and demographic information has been removed, and handwritten submissions have been transcribed.

Submitter details:

Organisation (if applicable):

Local Board: Ōrākei

Your feedback

1a. Which option do you prefer for the overall direction for council's Long-term Plan?

Proceed with the central proposal

1b. What would you like Auckland Council to do more or less of?

Transport	As proposed
Water	As proposed
City and local development	As proposed
Environment and regulation	As proposed
Parks and Community	As proposed
Economic and cultural development	As proposed
Council support	As proposed

1c. Is there anything else you would like Auckland Council to do more of that you would be prepared to pay more for?

1d. Is there anything else you would like Auckland Council to do less of so that you could pay less?

2. What do you think of the transport proposal?



#11459



Support most of the proposal

Tell us why:

2a. Is there anything you would spend more on?

2b. Is there anything you would spend less on?

3. Which options do you support for the North Harbour Stadium?

Consider redeveloping the stadium precinct, Change the operational management

Tell us why:

4a. What is your preference on the proposal to establish an Auckland Future Fund and transfer Auckland Council's shareholding in Auckland International Airport Limited (AIAL) into this fund (enabling the shares to be sold)?

Proceed with the proposal

Tell us why:

4b. Which option do you prefer for the future of Port of Auckland?

Retain underlying council ownership of port land and wharves, and lease the operation of the port for a period of about 35 years and use the upfront payment from the lease to invest in the proposed Auckland Future Fund

Tell us here:

4c. If the council group continues to operate the Port of Auckland how would you prefer the profits and dividends to be used?



#11459



Continue to use it to fund council services

Tell us here:

4d. Do you have any feedback on any other part of the proposal?

Tell us here:

5a. What option do you prefer for Captain Cook and Marsden wharves?

Proceed with the proposal to transfer Captain Cook and Marsden wharves from the port to Auckland Council so they can be used for something else that provides public benefit.

Tell us why:

5b. What option do you prefer for Bledisloe Terminal?

Keep Bledisloe Terminal as a Port of Auckland operational area

Tell us why:

6a. What do you think of these proposals?

Resume the Natural Environment Targeted Rate (NETR) and extend it to 2034/2035 so we can continue to invest in the protection of native ecosystems and species. This increases rates for the average value residential property by around \$20.04 and \$152.71 for the average value business property.	Support
Resume the Water Quality Targeted Rate (WQTR) and extend it to 2034/2035 at a level to only cover the annual programme operating and interest costs. This ensures that we can continue to fund the water quality improvements in harbours and streams across the region, at a lower amount	Support



#11459



for next year than previously planned. This reduces this rate from what was previously planned for the average value residential property by around \$6.53 and \$17.10 for the average value business property.	
Broaden the description of bus services funded by the Climate Action Transport Targeted Rate (CATTR) to reduce the need to consult each year for minor changes to the bus programme (any changes to the settings of the CATTR would still require consultation).	Support
Discontinue the Long Term Differential Strategy which gradually lowers the share of general rates paid by businesses and raises the share paid by other ratepayers. We also propose to raise the share businesses pay of the NETR, WQTR, and CATTR to align to the general rate.	Do not support
Re-introduce recycling charges for schools .	
Continue the planned roll out of rates funded refuse collection to the North Shore, Waitākere and Papakura in 2024/2025, and Franklin and Rodney in 2025/2026, replacing the current pay as you throw service, and consequent rates change.	Support
Introduce the Franklin Local Board Paths Targeted Rate of \$52 per SUIP (Separately Used or Inhabited Part) to provide increased investment in paths in the Franklin Local Board area.	
Change the Rodney Drainage Districts Targeted Rate to reflect public feedback and updated analysis of the benefits to properties and boundaries.	Support
Increase the Waitākere Rural Sewerage Targeted Rate from \$296.75 to \$336.80 (per year) for the 2024/2025, 2025/2026, and 2026/2027 years to maintain cost recovery in the three-year contract cycle, and avoid an annual subsidy of around \$117,000 from general rates, with the next cost review scheduled for the 2027/2028 year.	Support

6b. Do you have any other feedback on the proposals in question 6a, the changes to our Revenue and Financing Policy, or other changes to fees and charges?



#11459



Local board priorities

7a. Which local board area does your feedback relate to?

Ōrākei

Ōrākei Local Board Priorities

7b. What do you think of our proposed priorities for Ōrākei in 2024/2025?

I support all priorities

More specifically, what do you think of each priority we've listed above?

Complete the seismic strengthening of the Remuera Library	Very Important
Progress the Meadowbank Community Centre development.	Fairly Important
Assess the reactivation of facilities at Tagalad Reserve and work towards providing access for the community.	Fairly Important
Continue to work with our many community volunteers to eradicate plant and animal pests in our natural environment, including at Pourewa Valley and in our many beautiful parks and urban forests, and support other environmental activities, for example, the Environmental Forum.	Fairly Important
Continue local initiatives to enhance neighbourhood connections and increase safety.	Fairly Important
Fund and support local events to showcase our spaces and benefit local residents and businesses.	Fairly Important



#11459



Continue to engage and better support our diverse communities and organisations, such as Auckland East Community Network and Youth of Ōrākei.	Fairly Important
Maintain efforts to monitor and improve water quality in our local waterways.	Very Important
Develop options and projects for a community facilities targeted rate for the financial year 2025/2026.	Fairly Important
Investigate ways to enhance council facilities in Ellerslie to better meet the needs of the local community.	Not Important

Tell us why

7c. What do you think of the Ōrākei proposed priorities for the 10-year budget 2024-2034?

8. Do you have any other comments?



Long-term Plan 2024-2034

Note: this simplified version of the feedback form has been created for the purpose of publishing submissions. As such, contact and demographic information has been removed, and handwritten submissions have been transcribed.

Submitter details:

Organisation (if applicable):

Local Board: Ōrākei

Your feedback

1a. Which option do you prefer for the overall direction for council's Long-term Plan?

Do more (increase council services/ investment), with higher rates increases and more debt

1b. What would you like Auckland Council to do more or less of?

Transport	Do more
Water	As proposed
City and local development	Do more
Environment and regulation	Do more
Parks and Community	Do more
Economic and cultural development	As proposed
Council support	As proposed

1c. Is there anything else you would like Auckland Council to do more of that you would be prepared to pay more for?

Development of town centres, to allow safe walking and cycling connections, as well as improving access for disabled people.



#11466



Improvements aligned with the Central Rail Link like the Karanga-a-hape station improvements project, which includes a protected cycleway along part of Pitt street, a pedestrian mall in Mercury Lane

The Making Space for “blue-green corridors”. These are walking and cycling paths through greenspaces and alongside streams, adding to our walking, cycling network while also creating a natural drainage area.

Auckland Climate Grants and the Live Lightly Programme which can fund community-led programmes to empower people to ride bikes for transport

More investment for local boards: enabling them to better deliver on local climate action plans and local transport priorities

1d. Is there anything else you would like Auckland Council to do less of so that you could pay less?

Reduce subsidies on roading road maintenance. User pays in the form of congestion charging. Lobby central government to re-instate regional fuel tax. Ensure that the proceeds go at least part into public transport infrastructure

2. What do you think of the transport proposal?

Support most of the proposal

Tell us why:

We should not reduce cycleway spending. Build the paths and the cyclists will come. We are seeing this already with the job only partly done

2a. Is there anything you would spend more on?

A safe, connected cycle network is especially affordable. Reallocating road space, as has been done in Mission Bay, improves public enjoyment of the space and amenities.

More safer speeds (30km/hr) for residential areas, around schools, and through town centres, with traffic calming measures such as raised pedestrian crossings and cobbled streets. Again look at how successful the Mission Bay alterations have been. h

Making streets safer for pedestrians and cyclists will empower people to walk, cycle and wheel for their trips



#11466



2b. Is there anything you would spend less on?

Spend less on road widening projects, and instead reallocate road space for delivery of walking, cycling, and public transport networks,

Do not develop a harbour cycle ferry. Instead we need a cycle/pedestrian lane on the harbour bridge.

3. Which options do you support for the North Harbour Stadium?

Consider redeveloping the stadium precinct

Tell us why:

deduce cost to council

4a. What is your preference on the proposal to establish an Auckland Future Fund and transfer Auckland Council's shareholding in Auckland International Airport Limited (AIAL) into this fund (enabling the shares to be sold)?

Don't proceed with establishing an Auckland Future Fund and transferring AIAL shareholding

Tell us why:

4b. Which option do you prefer for the future of Port of Auckland?

Other

Tell us here:

develop an alternate site for auckland's cargo port

mixed private public management of the freed up real estate



#11466



4c. If the council group continues to operate the Port of Auckland how would you prefer the profits and dividends to be used?

Continue to use it to fund council services

Tell us here:

4d. Do you have any feedback on any other part of the proposal?

Tell us here:

5a. What option do you prefer for Captain Cook and Marsden wharves?

Proceed with the proposal to transfer Captain Cook and Marsden wharves from the port to Auckland Council so they can be used for something else that provides public benefit.

Tell us why:

5b. What option do you prefer for Bledisloe Terminal?

Transfer Bledisloe Terminal to council to be used for something else, that provides public benefit, within 15 years

Tell us why:

transfere

6a. What do you think of these proposals?

Resume the **Natural Environment Targeted Rate (NETR)** and extend it to 2034/2035 so we can continue to invest in the protection of native ecosystems and species. This increases rates for the average value residential property by around \$20.04 and \$152.71 for the average value business property.

Support



#11466



Resume the Water Quality Targeted Rate (WQTR) and extend it to 2034/2035 at a level to only cover the annual programme operating and interest costs. This ensures that we can continue to fund the water quality improvements in harbours and streams across the region, at a lower amount for next year than previously planned. This reduces this rate from what was previously planned for the average value residential property by around \$6.53 and \$17.10 for the average value business property.	Support
Broaden the description of bus services funded by the Climate Action Transport Targeted Rate (CATTR) to reduce the need to consult each year for minor changes to the bus programme (any changes to the settings of the CATTR would still require consultation).	Support
Discontinue the Long Term Differential Strategy which gradually lowers the share of general rates paid by businesses and raises the share paid by other ratepayers. We also propose to raise the share businesses pay of the NETR, WQTR, and CATTR to align to the general rate.	Support
Re-introduce recycling charges for schools .	Do not support
Continue the planned roll out of rates funded refuse collection to the North Shore, Waitākere and Papakura in 2024/2025, and Franklin and Rodney in 2025/2026, replacing the current pay as you throw service, and consequent rates change.	I don't know
Introduce the Franklin Local Board Paths Targeted Rate of \$52 per SUIP (Separately Used or Inhabited Part) to provide increased investment in paths in the Franklin Local Board area.	
Change the Rodney Drainage Districts Targeted Rate to reflect public feedback and updated analysis of the benefits to properties and boundaries.	I don't know
Increase the Waitākere Rural Sewerage Targeted Rate from \$296.75 to \$336.80 (per year) for the 2024/2025, 2025/2026, and 2026/2027 years to maintain cost recovery in the three-year contract cycle, and avoid an annual subsidy of	I don't know



#11466



around \$117,000 from general rates, with the next cost review scheduled for the 2027/2028 year.

6b. Do you have any other feedback on the proposals in question 6a, the changes to our Revenue and Financing Policy, or other changes to fees and charges?

Local board priorities

7a. Which local board area does your feedback relate to?

Ōrākei

Ōrākei Local Board Priorities

7b. What do you think of our proposed priorities for Ōrākei in 2024/2025?

I support all priorities

More specifically, what do you think of each priority we've listed above?

Complete the seismic strengthening of the Remuera Library	Fairly Important
Progress the Meadowbank Community Centre development.	Fairly Important
Assess the reactivation of facilities at Tagalad Reserve and work towards providing access for the community.	I don't know
Continue to work with our many community volunteers to eradicate plant and animal pests in our natural environment, including at Pourewa Valley and in our many beautiful parks and urban forests, and support other environmental activities, for example, the Environmental Forum.	Very Important



#11466



Continue local initiatives to enhance neighbourhood connections and increase safety.	Very Important
Fund and support local events to showcase our spaces and benefit local residents and businesses.	Fairly Important
Continue to engage and better support our diverse communities and organisations, such as Auckland East Community Network and Youth of Ōrākei.	Very Important
Maintain efforts to monitor and improve water quality in our local waterways.	Very Important
Develop options and projects for a community facilities targeted rate for the financial year 2025/2026.	Fairly Important
Investigate ways to enhance council facilities in Ellerslie to better meet the needs of the local community.	Not Important

Tell us why

7c. What do you think of the Ōrākei proposed priorities for the 10-year budget 2024-2034?

8. Do you have any other comments?

connect existing cycleway to see them flourish

riding on dedicated cycle ways is the safest option for cyclists and pedestrians

SAFETY perception is the most important barrier for people to take their bicycles and feet



Long-term Plan 2024-2034

Note: this simplified version of the feedback form has been created for the purpose of publishing submissions. As such, contact and demographic information has been removed, and handwritten submissions have been transcribed.

Submitter details:

Organisation (if applicable):

Local Board: Ōrākei

Your feedback

1a. Which option do you prefer for the overall direction for council's Long-term Plan?

Proceed with the central proposal

1b. What would you like Auckland Council to do more or less of?

Transport	As proposed
Water	Do more
City and local development	As proposed
Environment and regulation	Do less
Parks and Community	As proposed
Economic and cultural development	Do less
Council support	As proposed

1c. Is there anything else you would like Auckland Council to do more of that you would be prepared to pay more for?

Council workers to clean edge of roadsides so drains dont get blocked

1d. Is there anything else you would like Auckland Council to do less of so that you could pay less?



#11468



We should not have fun events that are minor. Unless its like the Americas Cup or FIFA Womens World Cup or other big events. Events like movies in a park are a waste of money and resource. We should not waste money doing branding, marketing or restructures. The council wastes too much money on these

2. What do you think of the transport proposal?

Support most of the proposal

Tell us why:

NO MORE raised pedestrian crossings and cycleways. Need more sensible roads and busways where it doesn't impact traffic.

2a. Is there anything you would spend more on?

2b. Is there anything you would spend less on?

3. Which options do you support for the North Harbour Stadium?

Consider redeveloping the stadium precinct

Tell us why:

We can't keep funding underperforming assets

4a. What is your preference on the proposal to establish an Auckland Future Fund and transfer Auckland Council's shareholding in Auckland International Airport Limited (AIAL) into this fund (enabling the shares to be sold)?

Don't proceed with establishing an Auckland Future Fund and transferring AIAL shareholding

Tell us why:



#11468



Ports of Auckland and Auckland Airport are great performing assets. POAL is being managed well.

4b. Which option do you prefer for the future of Port of Auckland?

Retain underlying council ownership of port land and wharves, and continue council group operation of the port (through Port of Auckland Limited), and implement the plan to deliver improved profitability and more dividends to council

Tell us here:

Most 3rd parties are not great employers or protectors of efficient supply chains. Auckland needs an efficient supply chain and DP World and others like them will not deliver long term value to the city of Auckland. And the profits will be taken offshore and not reinvested in NZ. NZ will be stripped of more assets much like what happened with KiwiRail under TOLL. Also look at the chaos in Australia and other ports under similar deals. It must be stopped at all cost

4c. If the council group continues to operate the Port of Auckland how would you prefer the profits and dividends to be used?

Continue to use it to fund council services

Tell us here:

we can't afford higher rates

4d. Do you have any feedback on any other part of the proposal?

Tell us here:

5a. What option do you prefer for Captain Cook and Marsden wharves?

No change – leave Captain Cook and Marsden wharves to be managed as part of the port operations

Tell us why:



#11468



Auckland has enough land we don't need more land in Auckland city and the port should have the most amount of space to utilise

5b. What option do you prefer for Bledisloe Terminal?

Keep Bledisloe Terminal as a Port of Auckland operational area

Tell us why:

This is vital to NZ Supply Chain and especially for Aucklanders

6a. What do you think of these proposals?

Resume the Natural Environment Targeted Rate (NETR) and extend it to 2034/2035 so we can continue to invest in the protection of native ecosystems and species. This increases rates for the average value residential property by around \$20.04 and \$152.71 for the average value business property.	Do not support
Resume the Water Quality Targeted Rate (WQTR) and extend it to 2034/2035 at a level to only cover the annual programme operating and interest costs. This ensures that we can continue to fund the water quality improvements in harbours and streams across the region, at a lower amount for next year than previously planned. This reduces this rate from what was previously planned for the average value residential property by around \$6.53 and \$17.10 for the average value business property.	Support
Broaden the description of bus services funded by the Climate Action Transport Targeted Rate (CATTR) to reduce the need to consult each year for minor changes to the bus programme (any changes to the settings of the CATTR would still require consultation).	Support
Discontinue the Long Term Differential Strategy which gradually lowers the share of general rates paid by businesses and raises the share paid by other ratepayers. We also propose to raise the share businesses pay of the NETR, WQTR, and CATTR to align to the general rate.	Do not support



#11468



Re-introduce recycling charges for schools.	Do not support
Continue the planned roll out of rates funded refuse collection to the North Shore, Waitākere and Papakura in 2024/2025, and Franklin and Rodney in 2025/2026, replacing the current pay as you throw service, and consequent rates change.	I don't know
Introduce the Franklin Local Board Paths Targeted Rate of \$52 per SUIP (Separately Used or Inhabited Part) to provide increased investment in paths in the Franklin Local Board area.	
Change the Rodney Drainage Districts Targeted Rate to reflect public feedback and updated analysis of the benefits to properties and boundaries.	I don't know
Increase the Waitākere Rural Sewerage Targeted Rate from \$296.75 to \$336.80 (per year) for the 2024/2025, 2025/2026, and 2026/2027 years to maintain cost recovery in the three-year contract cycle, and avoid an annual subsidy of around \$117,000 from general rates, with the next cost review scheduled for the 2027/2028 year.	I don't know

6b. Do you have any other feedback on the proposals in question 6a, the changes to our Revenue and Financing Policy, or other changes to fees and charges?

Local board priorities

7a. Which local board area does your feedback relate to?

Ōrākei

Ōrākei Local Board Priorities

7b. What do you think of our proposed priorities for Ōrākei in 2024/2025?

I support most priorities



#11468



More specifically, what do you think of each priority we've listed above?

Complete the seismic strengthening of the Remuera Library	Fairly Important
Progress the Meadowbank Community Centre development.	Fairly Important
Assess the reactivation of facilities at Tagalad Reserve and work towards providing access for the community.	Not Important
Continue to work with our many community volunteers to eradicate plant and animal pests in our natural environment, including at Pourewa Valley and in our many beautiful parks and urban forests, and support other environmental activities, for example, the Environmental Forum.	Fairly Important
Continue local initiatives to enhance neighbourhood connections and increase safety.	I don't know
Fund and support local events to showcase our spaces and benefit local residents and businesses.	Not Important
Continue to engage and better support our diverse communities and organisations, such as Auckland East Community Network and Youth of Ōrākei.	Fairly Important
Maintain efforts to monitor and improve water quality in our local waterways.	Very Important
Develop options and projects for a community facilities targeted rate for the financial year 2025/2026.	Fairly Important
Investigate ways to enhance council facilities in Ellerslie to better meet the needs of the local community.	Fairly Important

Tell us why



#11468



7c. What do you think of the Ōrākei proposed priorities for the 10-year budget 2024-2034?

8. Do you have any other comments?



Long-term Plan 2024-2034

Note: this simplified version of the feedback form has been created for the purpose of publishing submissions. As such, contact and demographic information has been removed, and handwritten submissions have been transcribed.

Submitter details:

Organisation (if applicable):

Local Board: Ōrākei

Your feedback

1a. Which option do you prefer for the overall direction for council's Long-term Plan?

Proceed with the central proposal

1b. What would you like Auckland Council to do more or less of?

Transport	As proposed
Water	As proposed
City and local development	As proposed
Environment and regulation	As proposed
Parks and Community	As proposed
Economic and cultural development	As proposed
Council support	As proposed

1c. Is there anything else you would like Auckland Council to do more of that you would be prepared to pay more for?

1d. Is there anything else you would like Auckland Council to do less of so that you could pay less?

Stop leading and influencing better outcomes for Maori. This is a racist policy. If Maori are to be helped it falls to the central government to provide this



#11532



2. What do you think of the transport proposal?

Support most of the proposal

Tell us why:

2a. Is there anything you would spend more on?

Removing speed bumps

2b. Is there anything you would spend less on?

Severely curtail AT funding until they reduce speed restrictions back to original speeds

3. Which options do you support for the North Harbour Stadium?

Keep the stadium precinct as it is

Tell us why:

4a. What is your preference on the proposal to establish an Auckland Future Fund and transfer Auckland Council's shareholding in Auckland International Airport Limited (AIAL) into this fund (enabling the shares to be sold)?

Don't proceed with establishing an Auckland Future Fund and transferring AIAL shareholding

Tell us why:

4b. Which option do you prefer for the future of Port of Auckland?



#11532



Retain underlying council ownership of port land and wharves, and continue council group operation of the port (through Port of Auckland Limited), and implement the plan to deliver improved profitability and more dividends to council

Tell us here:

4c. If the council group continues to operate the Port of Auckland how would you prefer the profits and dividends to be used?

Continue to use it to fund council services

Tell us here:

4d. Do you have any feedback on any other part of the proposal?

Tell us here:

5a. What option do you prefer for Captain Cook and Marsden wharves?

Proceed with the proposal to transfer Captain Cook and Marsden wharves from the port to Auckland Council so they can be used for something else that provides public benefit.

Tell us why:

5b. What option do you prefer for Bledisloe Terminal?

Transfer Bledisloe Terminal to council to be used for something else, that provides public benefit, within 15 years

Tell us why:

6a. What do you think of these proposals?



#11532



Resume the Natural Environment Targeted Rate (NETR) and extend it to 2034/2035 so we can continue to invest in the protection of native ecosystems and species. This increases rates for the average value residential property by around \$20.04 and \$152.71 for the average value business property.	Support
Resume the Water Quality Targeted Rate (WQTR) and extend it to 2034/2035 at a level to only cover the annual programme operating and interest costs. This ensures that we can continue to fund the water quality improvements in harbours and streams across the region, at a lower amount for next year than previously planned. This reduces this rate from what was previously planned for the average value residential property by around \$6.53 and \$17.10 for the average value business property.	Support
Broaden the description of bus services funded by the Climate Action Transport Targeted Rate (CATTR) to reduce the need to consult each year for minor changes to the bus programme (any changes to the settings of the CATTR would still require consultation).	Support
Discontinue the Long Term Differential Strategy which gradually lowers the share of general rates paid by businesses and raises the share paid by other ratepayers. We also propose to raise the share businesses pay of the NETR, WQTR, and CATTR to align to the general rate.	Do not support
Re-introduce recycling charges for schools .	Do not support
Continue the planned roll out of rates funded refuse collection to the North Shore, Waitākere and Papakura in 2024/2025, and Franklin and Rodney in 2025/2026, replacing the current pay as you throw service, and consequent rates change.	Support
Introduce the Franklin Local Board Paths Targeted Rate of \$52 per SUIP (Separately Used or Inhabited Part) to provide increased investment in paths in the Franklin Local Board area.	



#11532



Change the Rodney Drainage Districts Targeted Rate to reflect public feedback and updated analysis of the benefits to properties and boundaries.	
Increase the Waitākere Rural Sewerage Targeted Rate from \$296.75 to \$336.80 (per year) for the 2024/2025, 2025/2026, and 2026/2027 years to maintain cost recovery in the three-year contract cycle, and avoid an annual subsidy of around \$117,000 from general rates, with the next cost review scheduled for the 2027/2028 year.	Support

6b. Do you have any other feedback on the proposals in question 6a, the changes to our Revenue and Financing Policy, or other changes to fees and charges?

Local board priorities

7a. Which local board area does your feedback relate to?

Ōrākei

Ōrākei Local Board Priorities

7b. What do you think of our proposed priorities for Ōrākei in 2024/2025?

I support all priorities

More specifically, what do you think of each priority we've listed above?

Complete the seismic strengthening of the Remuera Library	Fairly Important
Progress the Meadowbank Community Centre development.	Very Important
Assess the reactivation of facilities at Tagalad Reserve and work towards providing access for the community.	Fairly Important



#11532



Continue to work with our many community volunteers to eradicate plant and animal pests in our natural environment, including at Pourewa Valley and in our many beautiful parks and urban forests, and support other environmental activities, for example, the Environmental Forum.	Fairly Important
Continue local initiatives to enhance neighbourhood connections and increase safety.	Very Important
Fund and support local events to showcase our spaces and benefit local residents and businesses.	Not Important
Continue to engage and better support our diverse communities and organisations, such as Auckland East Community Network and Youth of Ōrākei.	Not Important
Maintain efforts to monitor and improve water quality in our local waterways.	Fairly Important
Develop options and projects for a community facilities targeted rate for the financial year 2025/2026.	Very Important
Investigate ways to enhance council facilities in Ellerslie to better meet the needs of the local community.	Fairly Important

Tell us why

7c. What do you think of the Ōrākei proposed priorities for the 10-year budget 2024-2034?

8. Do you have any other comments?



Long-term Plan 2024-2034

Note: this simplified version of the feedback form has been created for the purpose of publishing submissions. As such, contact and demographic information has been removed, and handwritten submissions have been transcribed.

Submitter details:

Organisation (if applicable):

Local Board: Ōrākei

Your feedback

1a. Which option do you prefer for the overall direction for council's Long-term Plan?

Proceed with the central proposal

1b. What would you like Auckland Council to do more or less of?

Transport	As proposed
Water	As proposed
City and local development	As proposed
Environment and regulation	As proposed
Parks and Community	Do more
Economic and cultural development	As proposed
Council support	Do less

1c. Is there anything else you would like Auckland Council to do more of that you would be prepared to pay more for?

More parks

1d. Is there anything else you would like Auckland Council to do less of so that you could pay less?



#11549



2. What do you think of the transport proposal?

I don't know

Tell us why:

2a. Is there anything you would spend more on?

2b. Is there anything you would spend less on?

3. Which options do you support for the North Harbour Stadium?

I don't know

Tell us why:

4a. What is your preference on the proposal to establish an Auckland Future Fund and transfer Auckland Council's shareholding in Auckland International Airport Limited (AIAL) into this fund (enabling the shares to be sold)?

I don't know

Tell us why:

4b. Which option do you prefer for the future of Port of Auckland?

I don't know

Tell us here:

4c. If the council group continues to operate the Port of Auckland how would you prefer the profits and dividends to be used?



#11549



I don't know

Tell us here:

4d. Do you have any feedback on any other part of the proposal?

Tell us here:

5a. What option do you prefer for Captain Cook and Marsden wharves?

I don't know

Tell us why:

5b. What option do you prefer for Bledisloe Terminal?

I don't know

Tell us why:

6a. What do you think of these proposals?

Resume the Natural Environment Targeted Rate (NETR) and extend it to 2034/2035 so we can continue to invest in the protection of native ecosystems and species. This increases rates for the average value residential property by around \$20.04 and \$152.71 for the average value business property.	I don't know
Resume the Water Quality Targeted Rate (WQTR) and extend it to 2034/2035 at a level to only cover the annual programme operating and interest costs. This ensures that we can continue to fund the water quality improvements in harbours and streams across the region, at a lower amount for next year than previously planned. This reduces this rate from what was previously planned for the average value	I don't know



#11549



residential property by around \$6.53 and \$17.10 for the average value business property.	
Broaden the description of bus services funded by the Climate Action Transport Targeted Rate (CATTR) to reduce the need to consult each year for minor changes to the bus programme (any changes to the settings of the CATTR would still require consultation).	I don't know
Discontinue the Long Term Differential Strategy which gradually lowers the share of general rates paid by businesses and raises the share paid by other ratepayers. We also propose to raise the share businesses pay of the NETR, WQTR, and CATTR to align to the general rate.	I don't know
Re-introduce recycling charges for schools .	Do not support
Continue the planned roll out of rates funded refuse collection to the North Shore, Waitākere and Papakura in 2024/2025, and Franklin and Rodney in 2025/2026, replacing the current pay as you throw service, and consequent rates change.	I don't know
Introduce the Franklin Local Board Paths Targeted Rate of \$52 per SUIP (Separately Used or Inhabited Part) to provide increased investment in paths in the Franklin Local Board area.	
Change the Rodney Drainage Districts Targeted Rate to reflect public feedback and updated analysis of the benefits to properties and boundaries.	I don't know
Increase the Waitākere Rural Sewerage Targeted Rate from \$296.75 to \$336.80 (per year) for the 2024/2025, 2025/2026, and 2026/2027 years to maintain cost recovery in the three-year contract cycle, and avoid an annual subsidy of around \$117,000 from general rates, with the next cost review scheduled for the 2027/2028 year.	I don't know

6b. Do you have any other feedback on the proposals in question 6a, the changes to our Revenue and Financing Policy, or other changes to fees and charges?



#11549



Local board priorities

7a. Which local board area does your feedback relate to?

Ōrākei

Ōrākei Local Board Priorities

7b. What do you think of our proposed priorities for Ōrākei in 2024/2025?

I support all priorities

More specifically, what do you think of each priority we've listed above?

Complete the seismic strengthening of the Remuera Library	Fairly Important
Progress the Meadowbank Community Centre development.	Fairly Important
Assess the reactivation of facilities at Tagalad Reserve and work towards providing access for the community.	Fairly Important
Continue to work with our many community volunteers to eradicate plant and animal pests in our natural environment, including at Pourewa Valley and in our many beautiful parks and urban forests, and support other environmental activities, for example, the Environmental Forum.	Very Important
Continue local initiatives to enhance neighbourhood connections and increase safety.	Not Important
Fund and support local events to showcase our spaces and benefit local residents and businesses.	Not Important
Continue to engage and better support our diverse communities and organisations,	Not Important



#11549



such as Auckland East Community Network and Youth of Ōrākei.	
Maintain efforts to monitor and improve water quality in our local waterways.	Very Important
Develop options and projects for a community facilities targeted rate for the financial year 2025/2026.	Very Important
Investigate ways to enhance council facilities in Ellerslie to better meet the needs of the local community.	Not Important

Tell us why

7c. What do you think of the Ōrākei proposed priorities for the 10-year budget 2024-2034?

8. Do you have any other comments?

I support the additional \$35million for sport and recreation facilities. It would be good to use this money for all sport and recreation facilities. That would be cool



Long-term Plan 2024-2034

Note: this simplified version of the feedback form has been created for the purpose of publishing submissions. As such, contact and demographic information has been removed, and handwritten submissions have been transcribed.

Submitter details:

Organisation (if applicable):

Local Board: Ōrākei

Your feedback

1a. Which option do you prefer for the overall direction for council's Long-term Plan?

1b. What would you like Auckland Council to do more or less of?

Transport	As proposed
Water	As proposed
City and local development	As proposed
Environment and regulation	As proposed
Parks and Community	Do more
Economic and cultural development	As proposed
Council support	Do less

1c. Is there anything else you would like Auckland Council to do more of that you would be prepared to pay more for?

1d. Is there anything else you would like Auckland Council to do less of so that you could pay less?

2. What do you think of the transport proposal?

I don't know



#11554



Tell us why:

2a. Is there anything you would spend more on?

2b. Is there anything you would spend less on?

3. Which options do you support for the North Harbour Stadium?

I don't know

Tell us why:

4a. What is your preference on the proposal to establish an Auckland Future Fund and transfer Auckland Council's shareholding in Auckland International Airport Limited (AIAL) into this fund (enabling the shares to be sold)?

I don't know

Tell us why:

4b. Which option do you prefer for the future of Port of Auckland?

I don't know

Tell us here:

4c. If the council group continues to operate the Port of Auckland how would you prefer the profits and dividends to be used?

I don't know



#11554



Tell us here:

4d. Do you have any feedback on any other part of the proposal?

Tell us here:

5a. What option do you prefer for Captain Cook and Marsden wharves?

I don't know

Tell us why:

5b. What option do you prefer for Bledisloe Terminal?

I don't know

Tell us why:

6a. What do you think of these proposals?

Resume the Natural Environment Targeted Rate (NETR) and extend it to 2034/2035 so we can continue to invest in the protection of native ecosystems and species. This increases rates for the average value residential property by around \$20.04 and \$152.71 for the average value business property.	I don't know
Resume the Water Quality Targeted Rate (WQTR) and extend it to 2034/2035 at a level to only cover the annual programme operating and interest costs. This ensures that we can continue to fund the water quality improvements in harbours and streams across the region, at a lower amount for next year than previously planned. This reduces this rate from what was previously planned for the average value residential property by around \$6.53 and \$17.10 for the average value business property.	I don't know



#11554



Broaden the description of bus services funded by the Climate Action Transport Targeted Rate (CATTR) to reduce the need to consult each year for minor changes to the bus programme (any changes to the settings of the CATTR would still require consultation).	I don't know
Discontinue the Long Term Differential Strategy which gradually lowers the share of general rates paid by businesses and raises the share paid by other ratepayers. We also propose to raise the share businesses pay of the NETR, WQTR, and CATTR to align to the general rate.	I don't know
Re-introduce recycling charges for schools .	Do not support
Continue the planned roll out of rates funded refuse collection to the North Shore, Waitākere and Papakura in 2024/2025, and Franklin and Rodney in 2025/2026, replacing the current pay as you throw service, and consequent rates change.	I don't know
Introduce the Franklin Local Board Paths Targeted Rate of \$52 per SUIP (Separately Used or Inhabited Part) to provide increased investment in paths in the Franklin Local Board area.	
Change the Rodney Drainage Districts Targeted Rate to reflect public feedback and updated analysis of the benefits to properties and boundaries.	I don't know
Increase the Waitākere Rural Sewerage Targeted Rate from \$296.75 to \$336.80 (per year) for the 2024/2025, 2025/2026, and 2026/2027 years to maintain cost recovery in the three-year contract cycle, and avoid an annual subsidy of around \$117,000 from general rates, with the next cost review scheduled for the 2027/2028 year.	I don't know

6b. Do you have any other feedback on the proposals in question 6a, the changes to our Revenue and Financing Policy, or other changes to fees and charges?



#11554



Local board priorities

7a. Which local board area does your feedback relate to?

Ōrākei

Ōrākei Local Board Priorities

7b. What do you think of our proposed priorities for Ōrākei in 2024/2025?

I don't know

More specifically, what do you think of each priority we've listed above?

Complete the seismic strengthening of the Remuera Library	Fairly Important
Progress the Meadowbank Community Centre development.	Fairly Important
Assess the reactivation of facilities at Tagalad Reserve and work towards providing access for the community.	Very Important
Continue to work with our many community volunteers to eradicate plant and animal pests in our natural environment, including at Pourewa Valley and in our many beautiful parks and urban forests, and support other environmental activities, for example, the Environmental Forum.	Very Important
Continue local initiatives to enhance neighbourhood connections and increase safety.	Not Important
Fund and support local events to showcase our spaces and benefit local residents and businesses.	Not Important
Continue to engage and better support our diverse communities and organisations,	Not Important



#11554



such as Auckland East Community Network and Youth of Ōrākei.	
Maintain efforts to monitor and improve water quality in our local waterways.	Very Important
Develop options and projects for a community facilities targeted rate for the financial year 2025/2026.	Very Important
Investigate ways to enhance council facilities in Ellerslie to better meet the needs of the local community.	Not Important

Tell us why

7c. What do you think of the Ōrākei proposed priorities for the 10-year budget 2024-2034?

8. Do you have any other comments?

Please include the \$35million of funding for sport and recreation facilities. Kids need these and the extra money is cool.



Long-term Plan 2024-2034

Note: this simplified version of the feedback form has been created for the purpose of publishing submissions. As such, contact and demographic information has been removed, and handwritten submissions have been transcribed.

Submitter details:

Organisation (if applicable):

Local Board: Ōrākei

Your feedback

1a. Which option do you prefer for the overall direction for council's Long-term Plan?

Other

1b. What would you like Auckland Council to do more or less of?

Transport	Do less
Water	Do less
City and local development	As proposed
Environment and regulation	As proposed
Parks and Community	Do less
Economic and cultural development	Do less
Council support	Do less

1c. Is there anything else you would like Auckland Council to do more of that you would be prepared to pay more for?

1d. Is there anything else you would like Auckland Council to do less of so that you could pay less?

2. What do you think of the transport proposal?



#11658



Do not support most of the proposal

Tell us why:

2a. Is there anything you would spend more on?

2b. Is there anything you would spend less on?

3. Which options do you support for the North Harbour Stadium?

Keep the stadium precinct as it is

Tell us why:

4a. What is your preference on the proposal to establish an Auckland Future Fund and transfer Auckland Council's shareholding in Auckland International Airport Limited (AIAL) into this fund (enabling the shares to be sold)?

Don't proceed with establishing an Auckland Future Fund and transferring AIAL shareholding

Tell us why:

4b. Which option do you prefer for the future of Port of Auckland?

Retain underlying council ownership of port land and wharves, and lease the operation of the port for a period of about 35 years and use the upfront payment from the lease to invest in the proposed Auckland Future Fund

Tell us here:



4c. If the council group continues to operate the Port of Auckland how would you prefer the profits and dividends to be used?

Invest in the proposed Auckland Future Fund

Tell us here:

4d. Do you have any feedback on any other part of the proposal?

Tell us here:

5a. What option do you prefer for Captain Cook and Marsden wharves?

No change – leave Captain Cook and Marsden wharves to be managed as part of the port operations

Tell us why:

5b. What option do you prefer for Bledisloe Terminal?

Keep Bledisloe Terminal as a Port of Auckland operational area

Tell us why:

6a. What do you think of these proposals?

Resume the Natural Environment Targeted Rate (NETR) and extend it to 2034/2035 so we can continue to invest in the protection of native ecosystems and species. This increases rates for the average value residential property by around \$20.04 and \$152.71 for the average value business property.	Do not support
Resume the Water Quality Targeted Rate (WQTR) and extend it to 2034/2035 at a level to only cover the annual programme operating and interest costs. This ensures that	Do not support



#11658



we can continue to fund the water quality improvements in harbours and streams across the region, at a lower amount for next year than previously planned. This reduces this rate from what was previously planned for the average value residential property by around \$6.53 and \$17.10 for the average value business property.	
Broaden the description of bus services funded by the Climate Action Transport Targeted Rate (CATTR) to reduce the need to consult each year for minor changes to the bus programme (any changes to the settings of the CATTR would still require consultation).	Do not support
Discontinue the Long Term Differential Strategy which gradually lowers the share of general rates paid by businesses and raises the share paid by other ratepayers. We also propose to raise the share businesses pay of the NETR, WQTR, and CATTR to align to the general rate.	Do not support
Re-introduce recycling charges for schools .	Do not support
Continue the planned roll out of rates funded refuse collection to the North Shore, Waitākere and Papakura in 2024/2025, and Franklin and Rodney in 2025/2026, replacing the current pay as you throw service, and consequent rates change.	Do not support
Introduce the Franklin Local Board Paths Targeted Rate of \$52 per SUIP (Separately Used or Inhabited Part) to provide increased investment in paths in the Franklin Local Board area.	
Change the Rodney Drainage Districts Targeted Rate to reflect public feedback and updated analysis of the benefits to properties and boundaries.	Do not support
Increase the Waitākere Rural Sewerage Targeted Rate from \$296.75 to \$336.80 (per year) for the 2024/2025, 2025/2026, and 2026/2027 years to maintain cost recovery in the three-year contract cycle, and avoid an annual subsidy of around \$117,000 from general rates, with the next cost review scheduled for the 2027/2028 year.	Do not support



#11658



6b. Do you have any other feedback on the proposals in question 6a, the changes to our Revenue and Financing Policy, or other changes to fees and charges?

Local board priorities

7a. Which local board area does your feedback relate to?

Ōrākei

Ōrākei Local Board Priorities

7b. What do you think of our proposed priorities for Ōrākei in 2024/2025?

I support most priorities

More specifically, what do you think of each priority we've listed above?

Complete the seismic strengthening of the Remuera Library	Fairly Important
Progress the Meadowbank Community Centre development.	Fairly Important
Assess the reactivation of facilities at Tagalad Reserve and work towards providing access for the community.	Fairly Important
Continue to work with our many community volunteers to eradicate plant and animal pests in our natural environment, including at Pourewa Valley and in our many beautiful parks and urban forests, and support other environmental activities, for example, the Environmental Forum.	Fairly Important
Continue local initiatives to enhance neighbourhood connections and increase safety.	Fairly Important



#11658



Fund and support local events to showcase our spaces and benefit local residents and businesses.	Fairly Important
Continue to engage and better support our diverse communities and organisations, such as Auckland East Community Network and Youth of Ōrākei.	Fairly Important
Maintain efforts to monitor and improve water quality in our local waterways.	Fairly Important
Develop options and projects for a community facilities targeted rate for the financial year 2025/2026.	Fairly Important
Investigate ways to enhance council facilities in Ellerslie to better meet the needs of the local community.	Very Important

Tell us why

7c. What do you think of the Ōrākei proposed priorities for the 10-year budget 2024-2034?

8. Do you have any other comments?



Long-term Plan 2024-2034

Note: this simplified version of the feedback form has been created for the purpose of publishing submissions. As such, contact and demographic information has been removed, and handwritten submissions have been transcribed.

Submitter details:

Organisation (if applicable):

Local Board: Ōrākei

Your feedback

1a. Which option do you prefer for the overall direction for council's Long-term Plan?

I don't know

1b. What would you like Auckland Council to do more or less of?

Transport	Do more
Water	Do more
City and local development	As proposed
Environment and regulation	Do more
Parks and Community	As proposed
Economic and cultural development	Do more
Council support	As proposed

1c. Is there anything else you would like Auckland Council to do more of that you would be prepared to pay more for?

More on education, hospitals, public transport and investing in economic development. Also, reduce tax on fuel and do more to stop supermarkets dictating and controlling prices, they are making record breaking profits whilst people are struggling to put food on the table for their families. This needs a lot more focus and attention and needs to be stopped.



#11659



1d. Is there anything else you would like Auckland Council to do less of so that you could pay less?

Less on money spent on cycle lanes and random road works.

2. What do you think of the transport proposal?

Support all of the proposal

Tell us why:

I agree with making public transport faster, more reliable and easier to use by investing in rapid transit network actions, such as making it easier to pay and introducing capped weekly public transport passes

network optimisation, reducing temporary traffic management requirements and introducing dynamic lanes. I also agree with stopping some previously-planned initiatives, such as some raised pedestrian crossings and cycleways.

2a. Is there anything you would spend more on?

No

2b. Is there anything you would spend less on?

No

3. Which options do you support for the North Harbour Stadium?

Consider redeveloping the stadium precinct

Tell us why:

There's plenty of potential for the stadium to generate profits and be a great host of entertainment, it just needs some attention and money invested into it.



#11659



4a. What is your preference on the proposal to establish an Auckland Future Fund and transfer Auckland Council's shareholding in Auckland International Airport Limited (AIAL) into this fund (enabling the shares to be sold)?

I don't know

Tell us why:

Not sure, need to know more before I share my opinion.

4b. Which option do you prefer for the future of Port of Auckland?

Retain underlying council ownership of port land and wharves, and continue council group operation of the port (through Port of Auckland Limited), and implement the plan to deliver improved profitability and more dividends to council

Tell us here:

Seems more profitable.

4c. If the council group continues to operate the Port of Auckland how would you prefer the profits and dividends to be used?

I don't know

Tell us here:

I'm not sure

4d. Do you have any feedback on any other part of the proposal?

Tell us here:

5a. What option do you prefer for Captain Cook and Marsden wharves?

No change – leave Captain Cook and Marsden wharves to be managed as part of the port operations



#11659



Tell us why:

This \$110 million could be spent on hospitals, public transport, or education, not this.

5b. What option do you prefer for Bledisloe Terminal?

Keep Bledisloe Terminal as a Port of Auckland operational area

Tell us why:

Because it will lower the value of the proposed port lease by an estimated \$300 million or reduce the future profits and dividends the council earns from the port.

6a. What do you think of these proposals?

Resume the Natural Environment Targeted Rate (NETR) and extend it to 2034/2035 so we can continue to invest in the protection of native ecosystems and species. This increases rates for the average value residential property by around \$20.04 and \$152.71 for the average value business property.	Support
Resume the Water Quality Targeted Rate (WQTR) and extend it to 2034/2035 at a level to only cover the annual programme operating and interest costs. This ensures that we can continue to fund the water quality improvements in harbours and streams across the region, at a lower amount for next year than previously planned. This reduces this rate from what was previously planned for the average value residential property by around \$6.53 and \$17.10 for the average value business property.	Support
Broaden the description of bus services funded by the Climate Action Transport Targeted Rate (CATTR) to reduce the need to consult each year for minor changes to the bus programme (any changes to the settings of the CATTR would still require consultation).	Support



#11659



Discontinue the Long Term Differential Strategy which gradually lowers the share of general rates paid by businesses and raises the share paid by other ratepayers. We also propose to raise the share businesses pay of the NETR, WQTR, and CATTR to align to the general rate.	Support
Re-introduce recycling charges for schools .	I don't know
Continue the planned roll out of rates funded refuse collection to the North Shore, Waitākere and Papakura in 2024/2025, and Franklin and Rodney in 2025/2026, replacing the current pay as you throw service, and consequent rates change.	I don't know
Introduce the Franklin Local Board Paths Targeted Rate of \$52 per SUIP (Separately Used or Inhabited Part) to provide increased investment in paths in the Franklin Local Board area.	
Change the Rodney Drainage Districts Targeted Rate to reflect public feedback and updated analysis of the benefits to properties and boundaries.	Support
Increase the Waitākere Rural Sewerage Targeted Rate from \$296.75 to \$336.80 (per year) for the 2024/2025, 2025/2026, and 2026/2027 years to maintain cost recovery in the three-year contract cycle, and avoid an annual subsidy of around \$117,000 from general rates, with the next cost review scheduled for the 2027/2028 year.	Support

6b. Do you have any other feedback on the proposals in question 6a, the changes to our Revenue and Financing Policy, or other changes to fees and charges?

Local board priorities

7a. Which local board area does your feedback relate to?

8. Do you have any other comments?



Long-term Plan 2024-2034

Note: this simplified version of the feedback form has been created for the purpose of publishing submissions. As such, contact and demographic information has been removed, and handwritten submissions have been transcribed.

Submitter details:

Organisation (if applicable):

Local Board: Ōrākei

Your feedback

1a. Which option do you prefer for the overall direction for council's Long-term Plan?

Proceed with the central proposal

1b. What would you like Auckland Council to do more or less of?

Transport	As proposed
Water	Do more
City and local development	As proposed
Environment and regulation	Do more
Parks and Community	As proposed
Economic and cultural development	As proposed
Council support	Do more

1c. Is there anything else you would like Auckland Council to do more of that you would be prepared to pay more for?

1d. Is there anything else you would like Auckland Council to do less of so that you could pay less?

2. What do you think of the transport proposal?



#11681



Support all of the proposal

Tell us why:

Accessibility to & reliability of public modes of transport is essential to our growth

2a. Is there anything you would spend more on?

Environmental aspects of eg wastewater

2b. Is there anything you would spend less on?

3. Which options do you support for the North Harbour Stadium?

Consider redeveloping the stadium precinct

Tell us why:

4a. What is your preference on the proposal to establish an Auckland Future Fund and transfer Auckland Council's shareholding in Auckland International Airport Limited (AIAL) into this fund (enabling the shares to be sold)?

Don't proceed with establishing an Auckland Future Fund and transferring AIAL shareholding

Tell us why:

More discussion and alternative options need to be publically notified & authoritatively commented on

4b. Which option do you prefer for the future of Port of Auckland?

Other

Tell us here:



#11681



Again this is such a big question for all Aucklanders there's no easy answer. We need informed commentary (NOT bi-partisan!) & a big discussion

4c. If the council group continues to operate the Port of Auckland how would you prefer the profits and dividends to be used?

Invest in the proposed Auckland Future Fund

Tell us here:

4d. Do you have any feedback on any other part of the proposal?

Tell us here:

5a. What option do you prefer for Captain Cook and Marsden wharves?

I don't know

Tell us why:

5b. What option do you prefer for Bledisloe Terminal?

I don't know

Tell us why:

Again, not enough information in the public area for informed comment

6a. What do you think of these proposals?

Resume the **Natural Environment Targeted Rate (NETR)** and extend it to 2034/2035 so we can continue to invest in the protection of native ecosystems and species. This increases rates for the average value residential property by

Support



#11681



around \$20.04 and \$152.71 for the average value business property.	
Resume the Water Quality Targeted Rate (WQTR) and extend it to 2034/2035 at a level to only cover the annual programme operating and interest costs. This ensures that we can continue to fund the water quality improvements in harbours and streams across the region, at a lower amount for next year than previously planned. This reduces this rate from what was previously planned for the average value residential property by around \$6.53 and \$17.10 for the average value business property.	Support
Broaden the description of bus services funded by the Climate Action Transport Targeted Rate (CATTR) to reduce the need to consult each year for minor changes to the bus programme (any changes to the settings of the CATTR would still require consultation).	Support
Discontinue the Long Term Differential Strategy which gradually lowers the share of general rates paid by businesses and raises the share paid by other ratepayers. We also propose to raise the share businesses pay of the NETR, WQTR, and CATTR to align to the general rate.	Support
Re-introduce recycling charges for schools .	Do not support
Continue the planned roll out of rates funded refuse collection to the North Shore, Waitākere and Papakura in 2024/2025, and Franklin and Rodney in 2025/2026, replacing the current pay as you throw service, and consequent rates change.	Support
Introduce the Franklin Local Board Paths Targeted Rate of \$52 per SUIP (Separately Used or Inhabited Part) to provide increased investment in paths in the Franklin Local Board area.	
Change the Rodney Drainage Districts Targeted Rate to reflect public feedback and updated analysis of the benefits to properties and boundaries.	I don't know
Increase the Waitākere Rural Sewerage Targeted Rate from \$296.75 to \$336.80 (per year) for the 2024/2025,	I don't know



#11681



2025/2026, and 2026/2027 years to maintain cost recovery in the three-year contract cycle, and avoid an annual subsidy of around \$117,000 from general rates, with the next cost review scheduled for the 2027/2028 year.

6b. Do you have any other feedback on the proposals in question 6a, the changes to our Revenue and Financing Policy, or other changes to fees and charges?

Local board priorities

7a. Which local board area does your feedback relate to?

Ōrākei

Ōrākei Local Board Priorities

7b. What do you think of our proposed priorities for Ōrākei in 2024/2025?

I support most priorities

More specifically, what do you think of each priority we've listed above?

Complete the seismic strengthening of the Remuera Library	Fairly Important
Progress the Meadowbank Community Centre development.	Fairly Important
Assess the reactivation of facilities at Tagalad Reserve and work towards providing access for the community.	Fairly Important
Continue to work with our many community volunteers to eradicate plant and animal pests in our natural environment, including at Pourewa Valley and in our many beautiful parks and urban forests, and support other environmental activities, for example, the Environmental Forum.	Very Important



#11681



Continue local initiatives to enhance neighbourhood connections and increase safety.	Fairly Important
Fund and support local events to showcase our spaces and benefit local residents and businesses.	Fairly Important
Continue to engage and better support our diverse communities and organisations, such as Auckland East Community Network and Youth of Ōrākei.	Fairly Important
Maintain efforts to monitor and improve water quality in our local waterways.	Very Important
Develop options and projects for a community facilities targeted rate for the financial year 2025/2026.	Very Important
Investigate ways to enhance council facilities in Ellerslie to better meet the needs of the local community.	Fairly Important

Tell us why

Water quality in out local board area is #1 concern

7c. What do you think of the Ōrākei proposed priorities for the 10-year budget 2024-2034?

Ambitious but do-able. Our local board functions & delivers well

8. Do you have any other comments?



Long-term Plan 2024-2034

Note: this simplified version of the feedback form has been created for the purpose of publishing submissions. As such, contact and demographic information has been removed, and handwritten submissions have been transcribed.

Submitter details:

Organisation (if applicable):

Local Board: Ōrākei

Your feedback

1a. Which option do you prefer for the overall direction for council's Long-term Plan?

Other

1b. What would you like Auckland Council to do more or less of?

Transport	
Water	
City and local development	
Environment and regulation	
Parks and Community	
Economic and cultural development	
Council support	

1c. Is there anything else you would like Auckland Council to do more of that you would be prepared to pay more for?

1d. Is there anything else you would like Auckland Council to do less of so that you could pay less?

2. What do you think of the transport proposal?



#11733



Tell us why:

2a. Is there anything you would spend more on?

2b. Is there anything you would spend less on?

3. Which options do you support for the North Harbour Stadium?

Consider redeveloping the stadium precinct

Tell us why:

Option 2 is entirely sensible

4a. What is your preference on the proposal to establish an Auckland Future Fund and transfer Auckland Council's shareholding in Auckland International Airport Limited (AIAL) into this fund (enabling the shares to be sold)?

Don't proceed with establishing an Auckland Future Fund and transferring AIAL shareholding

Tell us why:

Any investment fund would always have a shareholding in an infrastructure entity like AIAL so Ak Council would do just as well to retain its current shareholding. Nothing is gained by selling.

4b. Which option do you prefer for the future of Port of Auckland?

Other

Tell us here:



#11733



I support the first of the options above but suggest sell down to 51% ownership if necessary. The sale proceeds could go into an investment fund if required. The Port is a strategic asset for Auckland and 51% retains control still. The Port is also performing far better than before.

4c. If the council group continues to operate the Port of Auckland how would you prefer the profits and dividends to be used?

Continue to use it to fund council services

Tell us here:

4d. Do you have any feedback on any other part of the proposal?

Tell us here:

I can't see any real point in such a fund as I think the Council should retain the AIAL shares and only sell down to 51% of the POAL shares. I am not sure setting up a fund is worthwhile.

5a. What option do you prefer for Captain Cook and Marsden wharves?

Proceed with the proposal to transfer Captain Cook and Marsden wharves from the port to Auckland Council so they can be used for something else that provides public benefit.

Tell us why:

5b. What option do you prefer for Bledisloe Terminal?

Keep Bledisloe Terminal as a Port of Auckland operational area

Tell us why:

More investigation needs to be undertaken and shared with the public into the impact on Auckland of potentially closing down Bledisloe within 15 years for port operations. If it is workable then it may be possible, but as noted in the LTP it is very close to heavy



#11733



port operations so many uses on that land would be limited. Also, no mention is made as to whether Bledisloe may be needed as a cruise terminal with cruise ships getting bigger.

6a. What do you think of these proposals?

Resume the Natural Environment Targeted Rate (NETR) and extend it to 2034/2035 so we can continue to invest in the protection of native ecosystems and species. This increases rates for the average value residential property by around \$20.04 and \$152.71 for the average value business property.	
Resume the Water Quality Targeted Rate (WQTR) and extend it to 2034/2035 at a level to only cover the annual programme operating and interest costs. This ensures that we can continue to fund the water quality improvements in harbours and streams across the region, at a lower amount for next year than previously planned. This reduces this rate from what was previously planned for the average value residential property by around \$6.53 and \$17.10 for the average value business property.	
Broaden the description of bus services funded by the Climate Action Transport Targeted Rate (CATTR) to reduce the need to consult each year for minor changes to the bus programme (any changes to the settings of the CATTR would still require consultation).	
Discontinue the Long Term Differential Strategy which gradually lowers the share of general rates paid by businesses and raises the share paid by other ratepayers. We also propose to raise the share businesses pay of the NETR, WQTR, and CATTR to align to the general rate.	
Re-introduce recycling charges for schools .	
Continue the planned roll out of rates funded refuse collection to the North Shore, Waitākere and Papakura in 2024/2025, and Franklin and Rodney in 2025/2026, replacing the current pay as you throw service, and consequent rates change.	



#11733



Introduce the **Franklin Local Board Paths Targeted Rate** of \$52 per SUIP (Separately Used or Inhabited Part) to provide increased investment in paths in the Franklin Local Board area.

Change the **Rodney Drainage Districts Targeted Rate** to reflect public feedback and updated analysis of the benefits to properties and boundaries.

Increase the **Waitākere Rural Sewerage Targeted Rate** from \$296.75 to \$336.80 (per year) for the 2024/2025, 2025/2026, and 2026/2027 years to maintain cost recovery in the three-year contract cycle, and avoid an annual subsidy of around \$117,000 from general rates, with the next cost review scheduled for the 2027/2028 year.

6b. Do you have any other feedback on the proposals in question 6a, the changes to our Revenue and Financing Policy, or other changes to fees and charges?

Local board priorities

7a. Which local board area does your feedback relate to?

Ōrākei

Ōrākei Local Board Priorities

7b. What do you think of our proposed priorities for Ōrākei in 2024/2025?

I support all priorities

More specifically, what do you think of each priority we've listed above?

Complete the seismic strengthening of the Remuera Library

Fairly Important

Progress the Meadowbank Community Centre development.



#11733



Assess the reactivation of facilities at Tagalad Reserve and work towards providing access for the community.	
Continue to work with our many community volunteers to eradicate plant and animal pests in our natural environment, including at Pourewa Valley and in our many beautiful parks and urban forests, and support other environmental activities, for example, the Environmental Forum.	Very Important
Continue local initiatives to enhance neighbourhood connections and increase safety.	Very Important
Fund and support local events to showcase our spaces and benefit local residents and businesses.	
Continue to engage and better support our diverse communities and organisations, such as Auckland East Community Network and Youth of Ōrākei.	
Maintain efforts to monitor and improve water quality in our local waterways.	
Develop options and projects for a community facilities targeted rate for the financial year 2025/2026.	
Investigate ways to enhance council facilities in Ellerslie to better meet the needs of the local community.	

Tell us why

7c. What do you think of the Ōrākei proposed priorities for the 10-year budget 2024-2034?

8. Do you have any other comments?



Long-term Plan 2024-2034

Note: this simplified version of the feedback form has been created for the purpose of publishing submissions. As such, contact and demographic information has been removed, and handwritten submissions have been transcribed.

Submitter details:

Organisation (if applicable):

Local Board: Ōrākei

Your feedback

1a. Which option do you prefer for the overall direction for council's Long-term Plan?

Do more (increase council services/ investment), with higher rates increases and more debt

1b. What would you like Auckland Council to do more or less of?

Transport	Do more
Water	Do more
City and local development	Do more
Environment and regulation	Do more
Parks and Community	Do more
Economic and cultural development	Do more
Council support	Do more

1c. Is there anything else you would like Auckland Council to do more of that you would be prepared to pay more for?

Develop affordable and quality high density housing to keep up with the demand of our growing population in Auckland. This must be addressed soon, or else there will be more homelessness or people in unsafe dwellings.



#11782



Improve public transport systems so that there is more of an incentive to take public transport than to drive private cars. This would also be imperative to meet the needs of the increasing population.

1d. Is there anything else you would like Auckland Council to do less of so that you could pay less?

2. What do you think of the transport proposal?

Support all of the proposal

Tell us why:

Having an affordable and reliable public transport is paramount and should be Auckland Council's priority. If more people use public transport, there would be less cars on the road, which would making cycling more appealing as it would be a lot safer.

The CRL is also an important project which will improve our public transport and reduce congestion on the roads.

Fast, reliable public transport just as important as housing because the ease of getting to work affects our overall quality of life.

2a. Is there anything you would spend more on?

Developing an affordable and reliable public transport system

2b. Is there anything you would spend less on?

3. Which options do you support for the North Harbour Stadium?

I don't know



#11782



Tell us why:

4a. What is your preference on the proposal to establish an Auckland Future Fund and transfer Auckland Council's shareholding in Auckland International Airport Limited (AIAL) into this fund (enabling the shares to be sold)?

I don't know

Tell us why:

4b. Which option do you prefer for the future of Port of Auckland?

I don't know

Tell us here:

4c. If the council group continues to operate the Port of Auckland how would you prefer the profits and dividends to be used?

I don't know

Tell us here:

4d. Do you have any feedback on any other part of the proposal?

Tell us here:

5a. What option do you prefer for Captain Cook and Marsden wharves?

I don't know

Tell us why:



#11782



5b. What option do you prefer for Bledisloe Terminal?

I don't know

Tell us why:

6a. What do you think of these proposals?

Resume the Natural Environment Targeted Rate (NETR) and extend it to 2034/2035 so we can continue to invest in the protection of native ecosystems and species. This increases rates for the average value residential property by around \$20.04 and \$152.71 for the average value business property.	Support
Resume the Water Quality Targeted Rate (WQTR) and extend it to 2034/2035 at a level to only cover the annual programme operating and interest costs. This ensures that we can continue to fund the water quality improvements in harbours and streams across the region, at a lower amount for next year than previously planned. This reduces this rate from what was previously planned for the average value residential property by around \$6.53 and \$17.10 for the average value business property.	Support
Broaden the description of bus services funded by the Climate Action Transport Targeted Rate (CATTR) to reduce the need to consult each year for minor changes to the bus programme (any changes to the settings of the CATTR would still require consultation).	Support
Discontinue the Long Term Differential Strategy which gradually lowers the share of general rates paid by businesses and raises the share paid by other ratepayers. We also propose to raise the share businesses pay of the NETR, WQTR, and CATTR to align to the general rate.	I don't know
Re-introduce recycling charges for schools .	I don't know
Continue the planned roll out of rates funded refuse collection to the North Shore, Waitākere and Papakura in 2024/2025, and Franklin and Rodney in 2025/2026, replacing	I don't know



#11782



the current pay as you throw service, and consequent rates change.	
Introduce the Franklin Local Board Paths Targeted Rate of \$52 per SUIP (Separately Used or Inhabited Part) to provide increased investment in paths in the Franklin Local Board area.	
Change the Rodney Drainage Districts Targeted Rate to reflect public feedback and updated analysis of the benefits to properties and boundaries.	I don't know
Increase the Waitākere Rural Sewerage Targeted Rate from \$296.75 to \$336.80 (per year) for the 2024/2025, 2025/2026, and 2026/2027 years to maintain cost recovery in the three-year contract cycle, and avoid an annual subsidy of around \$117,000 from general rates, with the next cost review scheduled for the 2027/2028 year.	I don't know

6b. Do you have any other feedback on the proposals in question 6a, the changes to our Revenue and Financing Policy, or other changes to fees and charges?

Local board priorities

7a. Which local board area does your feedback relate to?

Ōrākei

Ōrākei Local Board Priorities

7b. What do you think of our proposed priorities for Ōrākei in 2024/2025?

I support all priorities

More specifically, what do you think of each priority we've listed above?

Complete the seismic strengthening of the Remuera Library	Very Important
---	----------------



#11782



Progress the Meadowbank Community Centre development.	Fairly Important
Assess the reactivation of facilities at Tagalad Reserve and work towards providing access for the community.	Fairly Important
Continue to work with our many community volunteers to eradicate plant and animal pests in our natural environment, including at Pourewa Valley and in our many beautiful parks and urban forests, and support other environmental activities, for example, the Environmental Forum.	Fairly Important
Continue local initiatives to enhance neighbourhood connections and increase safety.	Fairly Important
Fund and support local events to showcase our spaces and benefit local residents and businesses.	Very Important
Continue to engage and better support our diverse communities and organisations, such as Auckland East Community Network and Youth of Ōrākei.	Fairly Important
Maintain efforts to monitor and improve water quality in our local waterways.	Very Important
Develop options and projects for a community facilities targeted rate for the financial year 2025/2026.	Very Important
Investigate ways to enhance council facilities in Ellerslie to better meet the needs of the local community.	Very Important

Tell us why

7c. What do you think of the Ōrākei proposed priorities for the 10-year budget 2024-2034?



8. Do you have any other comments?



Long-term Plan 2024-2034

Note: this simplified version of the feedback form has been created for the purpose of publishing submissions. As such, contact and demographic information has been removed, and handwritten submissions have been transcribed.

Submitter details:

Organisation (if applicable):

Local Board: Ōrākei

Your feedback

1a. Which option do you prefer for the overall direction for council's Long-term Plan?

Proceed with the central proposal

1b. What would you like Auckland Council to do more or less of?

Transport	As proposed
Water	As proposed
City and local development	Do less
Environment and regulation	As proposed
Parks and Community	Do less
Economic and cultural development	As proposed
Council support	As proposed

1c. Is there anything else you would like Auckland Council to do more of that you would be prepared to pay more for?

Removing chip seal from roads and using tar seal instead. Especially in the metro area of Auckland.

1d. Is there anything else you would like Auckland Council to do less of so that you could pay less?



#11787



To close smaller local libraries and create one main Auckland regional library.

2. What do you think of the transport proposal?

Support most of the proposal

Tell us why:

Capped schedules and or tolls to use the central network won't create a benefit to the public it would do the opposite people won't go out of there way to do things they'll only shop local.

2a. Is there anything you would spend more on?

More dynamic lanes and to get rid of the T2 and T3 lanes as it only cause more congestion.

2b. Is there anything you would spend less on?

Raised pedestrian crossings

3. Which options do you support for the North Harbour Stadium?

Consider redeveloping the stadium precinct

Tell us why:

Redeveloping the stadium to hold more people will generate more attraction from music performers. As currently NHS, is under utilised and mainly sits empty. There is enough surrounding land to create another Eden park scale stadium which can assist with accommodation for large sporting events and music events which will boost the economy.

4a. What is your preference on the proposal to establish an Auckland Future Fund and transfer Auckland Council's shareholding in Auckland International Airport Limited (AIAL) into this fund (enabling the shares to be sold)?



#11787



Proceed with the proposal

Tell us why:

The removal of ports of Auckland needs to happen so Auckland can be made a tourist hotspot allowing larger cruise ships into the harbour which needs the harbour to be deeper.

4b. Which option do you prefer for the future of Port of Auckland?

Retain underlying council ownership of port land and wharves, and lease the operation of the port for a period of about 35 years and use the upfront payment from the lease to invest in the proposed Auckland Future Fund

Tell us here:

The ports of Auckland need to support the utopian ideals being inset into the 10 year plan.

4c. If the council group continues to operate the Port of Auckland how would you prefer the profits and dividends to be used?

Invest in the proposed Auckland Future Fund

Tell us here:

N/a

4d. Do you have any feedback on any other part of the proposal?

Tell us here:

N/a

5a. What option do you prefer for Captain Cook and Marsden wharves?



#11787



Proceed with the proposal to transfer Captain Cook and Marsden wharves from the port to Auckland Council so they can be used for something else that provides public benefit.

Tell us why:

Needs developing waste of potential.

5b. What option do you prefer for Bledisloe Terminal?

Transfer Bledisloe Terminal to council to be used for something else, that provides public benefit, within 15 years

Tell us why:

Needs to be improved. Ports of Auckland should move to whangarei

6a. What do you think of these proposals?

Resume the Natural Environment Targeted Rate (NETR) and extend it to 2034/2035 so we can continue to invest in the protection of native ecosystems and species. This increases rates for the average value residential property by around \$20.04 and \$152.71 for the average value business property.	Support
Resume the Water Quality Targeted Rate (WQTR) and extend it to 2034/2035 at a level to only cover the annual programme operating and interest costs. This ensures that we can continue to fund the water quality improvements in harbours and streams across the region, at a lower amount for next year than previously planned. This reduces this rate from what was previously planned for the average value residential property by around \$6.53 and \$17.10 for the average value business property.	Support
Broaden the description of bus services funded by the Climate Action Transport Targeted Rate (CATTR) to reduce the need to consult each year for minor changes to	Support



#11787



the bus programme (any changes to the settings of the CATTR would still require consultation).	
Discontinue the Long Term Differential Strategy which gradually lowers the share of general rates paid by businesses and raises the share paid by other ratepayers. We also propose to raise the share businesses pay of the NETR, WQTR, and CATTR to align to the general rate.	Support
Re-introduce recycling charges for schools .	Support
Continue the planned roll out of rates funded refuse collection to the North Shore, Waitākere and Papakura in 2024/2025, and Franklin and Rodney in 2025/2026, replacing the current pay as you throw service, and consequent rates change.	Support
Introduce the Franklin Local Board Paths Targeted Rate of \$52 per SUIP (Separately Used or Inhabited Part) to provide increased investment in paths in the Franklin Local Board area.	
Change the Rodney Drainage Districts Targeted Rate to reflect public feedback and updated analysis of the benefits to properties and boundaries.	Support
Increase the Waitākere Rural Sewerage Targeted Rate from \$296.75 to \$336.80 (per year) for the 2024/2025, 2025/2026, and 2026/2027 years to maintain cost recovery in the three-year contract cycle, and avoid an annual subsidy of around \$117,000 from general rates, with the next cost review scheduled for the 2027/2028 year.	Support

6b. Do you have any other feedback on the proposals in question 6a, the changes to our Revenue and Financing Policy, or other changes to fees and charges?

No

Local board priorities

7a. Which local board area does your feedback relate to?

Ōrākei



#11787



Ōrākei Local Board Priorities

7b. What do you think of our proposed priorities for Ōrākei in 2024/2025?

I support all priorities

More specifically, what do you think of each priority we've listed above?

Complete the seismic strengthening of the Remuera Library	Fairly Important
Progress the Meadowbank Community Centre development.	Not Important
Assess the reactivation of facilities at Tagalad Reserve and work towards providing access for the community.	Very Important
Continue to work with our many community volunteers to eradicate plant and animal pests in our natural environment, including at Pourewa Valley and in our many beautiful parks and urban forests, and support other environmental activities, for example, the Environmental Forum.	Fairly Important
Continue local initiatives to enhance neighbourhood connections and increase safety.	Very Important
Fund and support local events to showcase our spaces and benefit local residents and businesses.	Very Important
Continue to engage and better support our diverse communities and organisations, such as Auckland East Community Network and Youth of Ōrākei.	Fairly Important
Maintain efforts to monitor and improve water quality in our local waterways.	Very Important



#11787



Develop options and projects for a community facilities targeted rate for the financial year 2025/2026.	Very Important
Investigate ways to enhance council facilities in Ellerslie to better meet the needs of the local community.	Fairly Important

Tell us why

N/a

7c. What do you think of the Ōrākei proposed priorities for the 10-year budget 2024-2034?

I think overall benefit for the community but the road maintenance needs to be addressed first.

8. Do you have any other comments?



Long-term Plan 2024-2034

Note: this simplified version of the feedback form has been created for the purpose of publishing submissions. As such, contact and demographic information has been removed, and handwritten submissions have been transcribed.

Submitter details:

Organisation (if applicable):

Local Board: Ōrākei

Your feedback

1a. Which option do you prefer for the overall direction for council's Long-term Plan?

Proceed with the central proposal

1b. What would you like Auckland Council to do more or less of?

Transport	Do more
Water	Do more
City and local development	As proposed
Environment and regulation	As proposed
Parks and Community	Do more
Economic and cultural development	As proposed
Council support	As proposed

1c. Is there anything else you would like Auckland Council to do more of that you would be prepared to pay more for?

1d. Is there anything else you would like Auckland Council to do less of so that you could pay less?

Wasted \$ on badly designed cycle ways



#11885



2. What do you think of the transport proposal?

Support most of the proposal

Tell us why:

2a. Is there anything you would spend more on?

2b. Is there anything you would spend less on?

3. Which options do you support for the North Harbour Stadium?

Consider redeveloping the stadium precinct

Tell us why:

4a. What is your preference on the proposal to establish an Auckland Future Fund and transfer Auckland Council's shareholding in Auckland International Airport Limited (AIAL) into this fund (enabling the shares to be sold)?

Proceed with the proposal

Tell us why:

4b. Which option do you prefer for the future of Port of Auckland?

Retain underlying council ownership of port land and wharves, and continue council group operation of the port (through Port of Auckland Limited), and implement the plan to deliver improved profitability and more dividends to council

Tell us here:



#11885

4c. If the council group continues to operate the Port of Auckland how would you prefer the profits and dividends to be used?

Invest in the proposed Auckland Future Fund

Tell us here:

4d. Do you have any feedback on any other part of the proposal?

Tell us here:

5a. What option do you prefer for Captain Cook and Marsden wharves?

No change – leave Captain Cook and Marsden wharves to be managed as part of the port operations

Tell us why:

5b. What option do you prefer for Bledisloe Terminal?

Transfer Bledisloe Terminal to council to be used for something else, that provides public benefit, within 15 years

Tell us why:

6a. What do you think of these proposals?

Resume the Natural Environment Targeted Rate (NETR) and extend it to 2034/2035 so we can continue to invest in the protection of native ecosystems and species. This increases rates for the average value residential property by around \$20.04 and \$152.71 for the average value business property.	Do not support
Resume the Water Quality Targeted Rate (WQTR) and extend it to 2034/2035 at a level to only cover the annual	Support



#11885



programme operating and interest costs. This ensures that we can continue to fund the water quality improvements in harbours and streams across the region, at a lower amount for next year than previously planned. This reduces this rate from what was previously planned for the average value residential property by around \$6.53 and \$17.10 for the average value business property.	
Broaden the description of bus services funded by the Climate Action Transport Targeted Rate (CATTR) to reduce the need to consult each year for minor changes to the bus programme (any changes to the settings of the CATTR would still require consultation).	Do not support
Discontinue the Long Term Differential Strategy which gradually lowers the share of general rates paid by businesses and raises the share paid by other ratepayers. We also propose to raise the share businesses pay of the NETR, WQTR, and CATTR to align to the general rate.	Support
Re-introduce recycling charges for schools .	Support
Continue the planned roll out of rates funded refuse collection to the North Shore, Waitākere and Papakura in 2024/2025, and Franklin and Rodney in 2025/2026, replacing the current pay as you throw service, and consequent rates change.	Support
Introduce the Franklin Local Board Paths Targeted Rate of \$52 per SUIP (Separately Used or Inhabited Part) to provide increased investment in paths in the Franklin Local Board area.	
Change the Rodney Drainage Districts Targeted Rate to reflect public feedback and updated analysis of the benefits to properties and boundaries.	Do not support
Increase the Waitākere Rural Sewerage Targeted Rate from \$296.75 to \$336.80 (per year) for the 2024/2025, 2025/2026, and 2026/2027 years to maintain cost recovery in the three-year contract cycle, and avoid an annual subsidy of around \$117,000 from general rates, with the next cost review scheduled for the 2027/2028 year.	Do not support



#11885



6b. Do you have any other feedback on the proposals in question 6a, the changes to our Revenue and Financing Policy, or other changes to fees and charges?

Local board priorities

7a. Which local board area does your feedback relate to?

Ōrākei

Ōrākei Local Board Priorities

7b. What do you think of our proposed priorities for Ōrākei in 2024/2025?

I support most priorities

More specifically, what do you think of each priority we've listed above?

Complete the seismic strengthening of the Remuera Library	Not Important
Progress the Meadowbank Community Centre development.	Fairly Important
Assess the reactivation of facilities at Tagalad Reserve and work towards providing access for the community.	Fairly Important
Continue to work with our many community volunteers to eradicate plant and animal pests in our natural environment, including at Pourewa Valley and in our many beautiful parks and urban forests, and support other environmental activities, for example, the Environmental Forum.	Not Important
Continue local initiatives to enhance neighbourhood connections and increase safety.	Very Important



#11885



Fund and support local events to showcase our spaces and benefit local residents and businesses.	Very Important
Continue to engage and better support our diverse communities and organisations, such as Auckland East Community Network and Youth of Ōrākei.	Fairly Important
Maintain efforts to monitor and improve water quality in our local waterways.	Fairly Important
Develop options and projects for a community facilities targeted rate for the financial year 2025/2026.	Very Important
Investigate ways to enhance council facilities in Ellerslie to better meet the needs of the local community.	Fairly Important

Tell us why

7c. What do you think of the Ōrākei proposed priorities for the 10-year budget 2024-2034?

8. Do you have any other comments?



Long-term Plan 2024-2034

Note: this simplified version of the feedback form has been created for the purpose of publishing submissions. As such, contact and demographic information has been removed, and handwritten submissions have been transcribed.

Submitter details:

Organisation (if applicable):

Local Board: Ōrākei

Your feedback

1a. Which option do you prefer for the overall direction for council's Long-term Plan?

Do less (reduce council services/ investment), lower rates increases and less debt

1b. What would you like Auckland Council to do more or less of?

Transport	Do less
Water	Do more
City and local development	Do less
Environment and regulation	As proposed
Parks and Community	Do less
Economic and cultural development	Do less
Council support	As proposed

1c. Is there anything else you would like Auckland Council to do more of that you would be prepared to pay more for?

No

1d. Is there anything else you would like Auckland Council to do less of so that you could pay less?



#11946



Wasteful roading expenditure. AT wastes money terribly and this can be seen all over AKL.

2. What do you think of the transport proposal?

Support all of the proposal

Tell us why:

2a. Is there anything you would spend more on?

2b. Is there anything you would spend less on?

3. Which options do you support for the North Harbour Stadium?

Tell us why:

4a. What is your preference on the proposal to establish an Auckland Future Fund and transfer Auckland Council's shareholding in Auckland International Airport Limited (AIAL) into this fund (enabling the shares to be sold)?

Tell us why:

4b. Which option do you prefer for the future of Port of Auckland?

Retain underlying council ownership of port land and wharves, and continue council group operation of the port (through Port of Auckland Limited), and implement the plan to deliver improved profitability and more dividends to council

Tell us here:



#11946



If gets managed by offshore all the money goes offshore, and AC lose any power or control. It is an Auckland asset and should be kept. Lots of voices come from the wealthy suburbs but they do not represent the rest of Auckland.

4c. If the council group continues to operate the Port of Auckland how would you prefer the profits and dividends to be used?

Continue to use it to fund council services

Tell us here:

Focus on now and problems Aucklanders are having now. Enough with the beautifying rubbish. Sort out now and worry about making things pretty later.

4d. Do you have any feedback on any other part of the proposal?

Tell us here:

5a. What option do you prefer for Captain Cook and Marsden wharves?

Proceed with the proposal to transfer Captain Cook and Marsden wharves from the port to Auckland Council so they can be used for something else that provides public benefit.

Tell us why:

Consolidate the Port footprint

5b. What option do you prefer for Bledisloe Terminal?

Keep Bledisloe Terminal as a Port of Auckland operational area

Tell us why:

The Port needs operating space. It's nice to have but the reality is that you move the operations out of Auckland it will increase pollution, road demand etc as you need to



#11946



then bring all the cargo back to Auckland. There is a very real reason why cities have ports in the middle of them. Increases transport costs means increased goods costs.

6a. What do you think of these proposals?

Resume the Natural Environment Targeted Rate (NETR) and extend it to 2034/2035 so we can continue to invest in the protection of native ecosystems and species. This increases rates for the average value residential property by around \$20.04 and \$152.71 for the average value business property.	
Resume the Water Quality Targeted Rate (WQTR) and extend it to 2034/2035 at a level to only cover the annual programme operating and interest costs. This ensures that we can continue to fund the water quality improvements in harbours and streams across the region, at a lower amount for next year than previously planned. This reduces this rate from what was previously planned for the average value residential property by around \$6.53 and \$17.10 for the average value business property.	
Broaden the description of bus services funded by the Climate Action Transport Targeted Rate (CATTR) to reduce the need to consult each year for minor changes to the bus programme (any changes to the settings of the CATTR would still require consultation).	
Discontinue the Long Term Differential Strategy which gradually lowers the share of general rates paid by businesses and raises the share paid by other ratepayers. We also propose to raise the share businesses pay of the NETR, WQTR, and CATTR to align to the general rate.	
Re-introduce recycling charges for schools .	
Continue the planned roll out of rates funded refuse collection to the North Shore, Waitākere and Papakura in 2024/2025, and Franklin and Rodney in 2025/2026, replacing the current pay as you throw service, and consequent rates change.	



#11946



Introduce the Franklin Local Board Paths Targeted Rate of \$52 per SUIP (Separately Used or Inhabited Part) to provide increased investment in paths in the Franklin Local Board area.	
Change the Rodney Drainage Districts Targeted Rate to reflect public feedback and updated analysis of the benefits to properties and boundaries.	
Increase the Waitākere Rural Sewerage Targeted Rate from \$296.75 to \$336.80 (per year) for the 2024/2025, 2025/2026, and 2026/2027 years to maintain cost recovery in the three-year contract cycle, and avoid an annual subsidy of around \$117,000 from general rates, with the next cost review scheduled for the 2027/2028 year.	

6b. Do you have any other feedback on the proposals in question 6a, the changes to our Revenue and Financing Policy, or other changes to fees and charges?

Local board priorities

7a. Which local board area does your feedback relate to?

Ōrākei

8. Do you have any other comments?



Long-term Plan 2024-2034

Note: this simplified version of the feedback form has been created for the purpose of publishing submissions. As such, contact and demographic information has been removed, and handwritten submissions have been transcribed.

Submitter details:

Organisation (if applicable):

Local Board: Ōrākei

Your feedback

1a. Which option do you prefer for the overall direction for council's Long-term Plan?

Other

1b. What would you like Auckland Council to do more or less of?

Transport	Do more
Water	Do more
City and local development	As proposed
Environment and regulation	Do more
Parks and Community	Do less
Economic and cultural development	Do less
Council support	As proposed

1c. Is there anything else you would like Auckland Council to do more of that you would be prepared to pay more for?

I want the Council to stick to the big things - public transport, better pedestrian safety, building a new better stormwater network/flood resilience, that kind of thing

1d. Is there anything else you would like Auckland Council to do less of so that you could pay less?



#11970



Once upon a time wealthy people used to provide public spaces or sponsor events. I think while funds are tight we should cut back Council spending on providing free events and ask people with spare money to contribute to a fund for those. Start with the people who wrote an open letter asking to be taxed more. That way those good beneficial community activities can still happen but don't need Council funding (and therefore ratepayer funds can be allocated to the 'boring' but very necessary stuff.

2. What do you think of the transport proposal?

Support most of the proposal

Tell us why:

I strongly support funding going towards whatever needs to be done to make the CRL perform at its best from day 1, including dealing with level crossings. I want investment to continue in protecting safe walking and cycling because we can't rely on drivers to drive safely. I support peak time use charges for driving around the city - we pay peak fares for public transport around the same time so it seems fair to apply the same principles to road users. I don't necessarily support resealing roads where they are currently asphalted but will be replaced with chipseal, unless the roads are unsafe in their current state. Many pavements are dire and seem to never get funding for replacement. I would also like to see AT reliability and punctuality incentivised by refunding passengers when their services are delayed or cancelled.

2a. Is there anything you would spend more on?

People who can save the Council money by carrying work out faster.

2b. Is there anything you would spend less on?

3. Which options do you support for the North Harbour Stadium?

Change the operational management

Tell us why:



Based on what I've read it worked fine before so change the operating structure first and then see if more work is required

4a. What is your preference on the proposal to establish an Auckland Future Fund and transfer Auckland Council's shareholding in Auckland International Airport Limited (AIAL) into this fund (enabling the shares to be sold)?

Proceed with the proposal

Tell us why:

Diversifying makes sense

4b. Which option do you prefer for the future of Port of Auckland?

Retain underlying council ownership of port land and wharves, and lease the operation of the port for a period of about 35 years and use the upfront payment from the lease to invest in the proposed Auckland Future Fund

Tell us here:

Gets access to capital sooner when there are costly projects that can't wait (eg level crossings to enable CRL)

4c. If the council group continues to operate the Port of Auckland how would you prefer the profits and dividends to be used?

Continue to use it to fund council services

Tell us here:

Again, if we need money now we need it now

4d. Do you have any feedback on any other part of the proposal?

Tell us here:

I don't have enough knowledge to make informed comments here



#11970



5a. What option do you prefer for Captain Cook and Marsden wharves?

No change – leave Captain Cook and Marsden wharves to be managed as part of the port operations

Tell us why:

I like the idea as a long term goal but it doesn't seem like something we can afford to prioritise right now

5b. What option do you prefer for Bledisloe Terminal?

Keep Bledisloe Terminal as a Port of Auckland operational area

Tell us why:

As above

6a. What do you think of these proposals?

Resume the Natural Environment Targeted Rate (NETR) and extend it to 2034/2035 so we can continue to invest in the protection of native ecosystems and species. This increases rates for the average value residential property by around \$20.04 and \$152.71 for the average value business property.	Support
Resume the Water Quality Targeted Rate (WQTR) and extend it to 2034/2035 at a level to only cover the annual programme operating and interest costs. This ensures that we can continue to fund the water quality improvements in harbours and streams across the region, at a lower amount for next year than previously planned. This reduces this rate from what was previously planned for the average value residential property by around \$6.53 and \$17.10 for the average value business property.	Support



#11970



Broaden the description of bus services funded by the Climate Action Transport Targeted Rate (CATTR) to reduce the need to consult each year for minor changes to the bus programme (any changes to the settings of the CATTR would still require consultation).	Support
Discontinue the Long Term Differential Strategy which gradually lowers the share of general rates paid by businesses and raises the share paid by other ratepayers. We also propose to raise the share businesses pay of the NETR, WQTR, and CATTR to align to the general rate.	Support
Re-introduce recycling charges for schools .	Support
Continue the planned roll out of rates funded refuse collection to the North Shore, Waitākere and Papakura in 2024/2025, and Franklin and Rodney in 2025/2026, replacing the current pay as you throw service, and consequent rates change.	Support
Introduce the Franklin Local Board Paths Targeted Rate of \$52 per SUIP (Separately Used or Inhabited Part) to provide increased investment in paths in the Franklin Local Board area.	
Change the Rodney Drainage Districts Targeted Rate to reflect public feedback and updated analysis of the benefits to properties and boundaries.	I don't know
Increase the Waitākere Rural Sewerage Targeted Rate from \$296.75 to \$336.80 (per year) for the 2024/2025, 2025/2026, and 2026/2027 years to maintain cost recovery in the three-year contract cycle, and avoid an annual subsidy of around \$117,000 from general rates, with the next cost review scheduled for the 2027/2028 year.	I don't know

6b. Do you have any other feedback on the proposals in question 6a, the changes to our Revenue and Financing Policy, or other changes to fees and charges?

Regarding changing fees for leisure facilities I don't love the idea of paying more but I can see that it is fair, same with booking fees for venues. For the latter again perhaps support for those costs could be found from local business sponsorship



#11970



Local board priorities

7a. Which local board area does your feedback relate to?

Ōrākei

Ōrākei Local Board Priorities

7b. What do you think of our proposed priorities for Ōrākei in 2024/2025?

I support most priorities

More specifically, what do you think of each priority we've listed above?

Complete the seismic strengthening of the Remuera Library	Very Important
Progress the Meadowbank Community Centre development.	Very Important
Assess the reactivation of facilities at Tagalad Reserve and work towards providing access for the community.	I don't know
Continue to work with our many community volunteers to eradicate plant and animal pests in our natural environment, including at Pourewa Valley and in our many beautiful parks and urban forests, and support other environmental activities, for example, the Environmental Forum.	Very Important
Continue local initiatives to enhance neighbourhood connections and increase safety.	Fairly Important
Fund and support local events to showcase our spaces and benefit local residents and businesses.	Not Important



#11970



Continue to engage and better support our diverse communities and organisations, such as Auckland East Community Network and Youth of Ōrākei.	Not Important
Maintain efforts to monitor and improve water quality in our local waterways.	Very Important
Develop options and projects for a community facilities targeted rate for the financial year 2025/2026.	Fairly Important
Investigate ways to enhance council facilities in Ellerslie to better meet the needs of the local community.	Very Important

Tell us why

Ellerslie is not well served by Council facilities currently so it would be nice to see what can be added. Again local events may need to be funded by local wealth in the current circumstances.

7c. What do you think of the Ōrākei proposed priorities for the 10-year budget 2024-2034?

Unsure about The Landing - I'm not certain what that even is. Also unsure about development of a multi sport facility but don't have sufficient info to really be able to comment on the priorities

8. Do you have any other comments?



Long-term Plan 2024-2034

Note: this simplified version of the feedback form has been created for the purpose of publishing submissions. As such, contact and demographic information has been removed, and handwritten submissions have been transcribed.

Submitter details:

Organisation (if applicable):

Local Board: Ōrākei

Your feedback

1a. Which option do you prefer for the overall direction for council's Long-term Plan?

Do less (reduce council services/ investment), lower rates increases and less debt

1b. What would you like Auckland Council to do more or less of?

Transport	As proposed
Water	As proposed
City and local development	Do less
Environment and regulation	Do less
Parks and Community	As proposed
Economic and cultural development	As proposed
Council support	As proposed

1c. Is there anything else you would like Auckland Council to do more of that you would be prepared to pay more for?

1d. Is there anything else you would like Auckland Council to do less of so that you could pay less?

Less funding major external owned events and cruise passengers that benefits localised retail areas only. Funding for that type of event should be attached to targeted rate, supported by a cost/benefit analysis.



#11982



2. What do you think of the transport proposal?

Support most of the proposal

Tell us why:

Concerned 'easier to pay' is used as an increase in revenue opportunity. Would like to see AT's services made more contestable to increase competition and remove areas of ideology and inefficiency as a provider. Refocus AT to core functions. Increase visibility/reporting of major 3rd party providers e.g. train services cooperative - make accountable for deliverable and measurable performance.

Significantly cut raised platform implementation - only use directly outside of schools/hospitals etc. Use LED warning strips instead linked to crossing button or simple proximity sensor.

2a. Is there anything you would spend more on?

2b. Is there anything you would spend less on?

AT and raised platforms.

3. Which options do you support for the North Harbour Stadium?

Keep the stadium precinct as it is, Change the operational management

Tell us why:

No funds for 'investment' projects. Land is precious.

New management to increase availability and usage if current team cannot.

4a. What is your preference on the proposal to establish an Auckland Future Fund and transfer Auckland Council's shareholding in Auckland International Airport Limited (AIAL) into this fund (enabling the shares to be sold)?

Proceed with the proposal



#11982



Tell us why:

Auckland Future Fund using AIAL shares and POAL dividends. Port has significant other economic benefit to Akl residents and business which outsourced would create a high risk to Akl business/consumers as the operator endeavours to maximise its profits from the lease arrangement. Also high risk of remedial cost post lease that is not bonded e.g. Tiwai Point smelter, Tasman Pulp & Paper etc!

4b. Which option do you prefer for the future of Port of Auckland?

Retain underlying council ownership of port land and wharves, and continue council group operation of the port (through Port of Auckland Limited), and implement the plan to deliver improved profitability and more dividends to council

Tell us here:

Port has significant other economic benefit to Akl residents and business which outsourced would create a high risk to Akl business/consumers as the operator endeavours to maximise its profits from the lease arrangement. Also high risk of remedial cost post lease that is not bonded e.g. Tiwai Point smelter, Tasman Pulp & Paper etc!

4c. If the council group continues to operate the Port of Auckland how would you prefer the profits and dividends to be used?

Invest in the proposed Auckland Future Fund

Tell us here:

4d. Do you have any feedback on any other part of the proposal?

Tell us here:

5a. What option do you prefer for Captain Cook and Marsden wharves?



#11982



Proceed with the proposal to transfer Captain Cook and Marsden wharves from the port to Auckland Council so they can be used for something else that provides public benefit.

Tell us why:

Investment should be made by an operator of the new facility not Council via lease arrangement. Reduce investment costs on ratepayers.

5b. What option do you prefer for Bledisloe Terminal?

Keep Bledisloe Terminal as a Port of Auckland operational area

Tell us why:

We need a functional port for all of Auckland's benefit. Ports need a reasonable amount of land to operate efficiently on.

6a. What do you think of these proposals?

Resume the Natural Environment Targeted Rate (NETR) and extend it to 2034/2035 so we can continue to invest in the protection of native ecosystems and species. This increases rates for the average value residential property by around \$20.04 and \$152.71 for the average value business property.	Support
Resume the Water Quality Targeted Rate (WQTR) and extend it to 2034/2035 at a level to only cover the annual programme operating and interest costs. This ensures that we can continue to fund the water quality improvements in harbours and streams across the region, at a lower amount for next year than previously planned. This reduces this rate from what was previously planned for the average value residential property by around \$6.53 and \$17.10 for the average value business property.	Support
Broaden the description of bus services funded by the Climate Action Transport Targeted Rate (CATTR) to	Do not support



#11982



reduce the need to consult each year for minor changes to the bus programme (any changes to the settings of the CATTR would still require consultation).	
Discontinue the Long Term Differential Strategy which gradually lowers the share of general rates paid by businesses and raises the share paid by other ratepayers. We also propose to raise the share businesses pay of the NETR, WQTR, and CATTR to align to the general rate.	Support
Re-introduce recycling charges for schools .	Do not support
Continue the planned roll out of rates funded refuse collection to the North Shore, Waitākere and Papakura in 2024/2025, and Franklin and Rodney in 2025/2026, replacing the current pay as you throw service, and consequent rates change.	Do not support
Introduce the Franklin Local Board Paths Targeted Rate of \$52 per SUIP (Separately Used or Inhabited Part) to provide increased investment in paths in the Franklin Local Board area.	
Change the Rodney Drainage Districts Targeted Rate to reflect public feedback and updated analysis of the benefits to properties and boundaries.	Support
Increase the Waitākere Rural Sewerage Targeted Rate from \$296.75 to \$336.80 (per year) for the 2024/2025, 2025/2026, and 2026/2027 years to maintain cost recovery in the three-year contract cycle, and avoid an annual subsidy of around \$117,000 from general rates, with the next cost review scheduled for the 2027/2028 year.	Support

6b. Do you have any other feedback on the proposals in question 6a, the changes to our Revenue and Financing Policy, or other changes to fees and charges?

Local board priorities

7a. Which local board area does your feedback relate to?

Ōrākei



#11982



Ōrākei Local Board Priorities

7b. What do you think of our proposed priorities for Ōrākei in 2024/2025?

I support most priorities

More specifically, what do you think of each priority we've listed above?

Complete the seismic strengthening of the Remuera Library	Fairly Important
Progress the Meadowbank Community Centre development.	Fairly Important
Assess the reactivation of facilities at Tagalad Reserve and work towards providing access for the community.	Fairly Important
Continue to work with our many community volunteers to eradicate plant and animal pests in our natural environment, including at Pourewa Valley and in our many beautiful parks and urban forests, and support other environmental activities, for example, the Environmental Forum.	Fairly Important
Continue local initiatives to enhance neighbourhood connections and increase safety.	Not Important
Fund and support local events to showcase our spaces and benefit local residents and businesses.	Not Important
Continue to engage and better support our diverse communities and organisations, such as Auckland East Community Network and Youth of Ōrākei.	Not Important
Maintain efforts to monitor and improve water quality in our local waterways.	Fairly Important



#11982



Develop options and projects for a community facilities targeted rate for the financial year 2025/2026.	Not Important
Investigate ways to enhance council facilities in Ellerslie to better meet the needs of the local community.	Not Important

Tell us why

Need to be efficient users of available budget. Focus and enablement of local facilities for responsible low cost use by community.

7c. What do you think of the Ōrākei proposed priorities for the 10-year budget 2024-2034?

Need to be realistic on funding and cost to the community

8. Do you have any other comments?



Long-term Plan 2024-2034

Note: this simplified version of the feedback form has been created for the purpose of publishing submissions. As such, contact and demographic information has been removed, and handwritten submissions have been transcribed.

Submitter details:

Organisation (if applicable):

Local Board: Ōrākei

Your feedback

1a. Which option do you prefer for the overall direction for council's Long-term Plan?

Proceed with the central proposal

1b. What would you like Auckland Council to do more or less of?

Transport	As proposed
Water	Do more
City and local development	As proposed
Environment and regulation	As proposed
Parks and Community	As proposed
Economic and cultural development	As proposed
Council support	As proposed

1c. Is there anything else you would like Auckland Council to do more of that you would be prepared to pay more for?

There is NO SECTION available under TELL US WHY with regard our support for the central proposal, so we have included our thinking of the overall plan here in this section.

Investment in "fit for purpose" storm water management systems is of the utmost importance for our two suburbs, Kohimarama and Mission Bay. Both suburbs have



#11994



experienced significant issues and damage to public and private property due to the current stormwater management system not coping with climate change driven weather patterns. Serious flooding impacts both suburbs, of which our Association has presented on these issues at Council hearings.

Continuing the vital work to separate storm water from waste water is a top priority for our area and for the whole of Auckland. Hundreds of thousands of people utilise the wonderful beaches and facilities in our harbour sea side suburbs and having clean harbour water, not contaminated with raw sewage after heavy rains is a vital priority. Ongoing investment to ensure the separation of the waste water management systems is of vital importance across Auckland.

Investment in fit for purpose infrastructure prior to, and alongside, any increase in intensification for Kohimarama and Mission Bay is viewed as the only logical way forward. Allowing blanket rezoning for intensification across the whole area, as proposed in PC 78, but with no significant investment in infrastructure, transport systems, waste water management and stormwater would be CATASTROPHIC to the already serious flooding and infrastructure issues currently being experienced in the area. Plan change 78 should NOT be adopted without, suburb wide, significant investment of infrastructure that would be required to support the blanket intensification planned.

The sandy beaches of Mission Bay and Kohimarama provide not just a wonderful recreational resource for the whole of Auckland, but also is of vital importance as the first line of defence from the sea in the protection of infrastructure, roadways, and public and private property. The significant re sanding of the beaches some two decades ago has been a great success, and it is of utmost importance that there is ongoing maintenance to ensure the sand levels are maintained and continue to protect the vital integrated infrastructure of the water front.

1d. Is there anything else you would like Auckland Council to do less of so that you could pay less?

2. What do you think of the transport proposal?

Support all of the proposal

Tell us why:



#11994



- Introducing easier to pay methods is vitally important to ensure easy integration of public transport into our daily lives.
- We support the use of dynamic lanes to ensure public transport, and multiple passenger cars, are faster and time efficient.
- We support the rethink on raised pedestrian crossings on main arterial routes where flowing traffic for both private cars and public transport is vital for efficiency of the city.

2a. Is there anything you would spend more on?

2b. Is there anything you would spend less on?

3. Which options do you support for the North Harbour Stadium?

Keep the stadium precinct as it is, Change the operational management

Tell us why:

North of Auckland is zoned for significant and ongoing population expansion. Ensuring sports and community facilities for a population of half a million people, and growing, is very important. Forcing the population to travel into and through the city centre to sports and community events that could be held locally impacts on traffic on local roads and main arterial routes across other parts of the city.

North Harbour Stadium, under prior operational management, under a local Trust, some years ago, was a profit making and well utilised sports and community facility. New management with a "for the local population by the local population" focus, within the framework of the role this facility plays in Auckland wide sport facilities, is an important driver that our local Association supports. A change of management should be considered to ensure this philosophy can be delivered for the Northern Auckland facility.



#11994



4a. What is your preference on the proposal to establish an Auckland Future Fund and transfer Auckland Council's shareholding in Auckland International Airport Limited (AIAL) into this fund (enabling the shares to be sold)?

Proceed with the proposal

Tell us why:

Establishing the Auckland Future Fund is supported. Transferring dividend generating assets into this fund supports the objective of a Future Fund

Auckland requires significant investment in infrastructure and transport solutions. A diversified investment fund delivers a de-risked investment portfolio versus holding all the value in one asset class.

However we have concerns around the temptation for Auckland Council to use this fund quickly, once the asset is liquidated, and not have the funds left for future ongoing development. The conditions around the funds allocation process need to be very tight and well-structured to prevent populist projects or one off events depleting this fund.

Any sale of the assets in this fund needs to be managed and timed optimally and within time frames that maximise the return for the City- NOT just to balance a one off Annual Plan. The sale of assets in this FF might not go ahead in the short or medium term, depending on the detailed assessment of the income in the short, medium and long term that delivers the best value of investment for Auckland.

4b. Which option do you prefer for the future of Port of Auckland?

Retain underlying council ownership of port land and wharves, and continue council group operation of the port (through Port of Auckland Limited), and implement the plan to deliver improved profitability and more dividends to council

Tell us here:

The Port is a vital strategic asset for Auckland. The information provided in this LTP missed the bar, by some significant margin, from that required to enable our group to give any well informed thoughts on the leasing of this vital asset and releasing control of our most important harbour asset.

Our concerns, along side the fact that the information provided had very little detail, are as follows:



#11994



1) The Port is located at the entrance to our waterfront on Tamaki Drive, and the operation of this Port, truck movements, day and night time operational issues, expansion into the harbour and alike are vital to the access and use of the waterfront and the harbour for our community and for the whole of Auckland.

2) The economic viability of Auckland and NZ relies strongly on cost effective and efficient Port workings. Your proposal gives us no information on how we can ensure that new foreign ownership would be held accountable for the continuation of a cost effective, globally competitive and efficient Port. We need not look far to see examples of how selling our core strategic assets has delivered for our country an uncompetitive and highly priced sector- our Banking sector is a key example of this and ever day New Zealanders pay the higher price versus other OECD countries because of this.

3) As the details of a potential lease are not shared in the LTP, the protection of public and private access along Tamaki Drive and the significant recreational, residential and commercial activities that are delivered, are of vital importance to our community. Losing that control at the "mouth" to our community, to a 3rd party, could have very significant negative impacts on the waterfront, Tamaki Drive and the harbour. Significantly more details of the mechanisms for a third party would need to be understood.

4c. If the council group continues to operate the Port of Auckland how would you prefer the profits and dividends to be used?

Invest in the proposed Auckland Future Fund

Tell us here:

4d. Do you have any feedback on any other part of the proposal?

Tell us here:

5a. What option do you prefer for Captain Cook and Marsden wharves?

Proceed with the proposal to transfer Captain Cook and Marsden wharves from the port to Auckland Council so they can be used for something else that provides public benefit.



#11994



Tell us why:

5b. What option do you prefer for Bledisloe Terminal?

Keep Bledisloe Terminal as a Port of Auckland operational area

Tell us why:

Why - not enough information of impact of finances, and operational impact of the Port versus "other uses" to make an informed decision

6a. What do you think of these proposals?

Resume the Natural Environment Targeted Rate (NETR) and extend it to 2034/2035 so we can continue to invest in the protection of native ecosystems and species. This increases rates for the average value residential property by around \$20.04 and \$152.71 for the average value business property.	Support
Resume the Water Quality Targeted Rate (WQTR) and extend it to 2034/2035 at a level to only cover the annual programme operating and interest costs. This ensures that we can continue to fund the water quality improvements in harbours and streams across the region, at a lower amount for next year than previously planned. This reduces this rate from what was previously planned for the average value residential property by around \$6.53 and \$17.10 for the average value business property.	I don't know
Broaden the description of bus services funded by the Climate Action Transport Targeted Rate (CATTR) to reduce the need to consult each year for minor changes to the bus programme (any changes to the settings of the CATTR would still require consultation).	Support
Discontinue the Long Term Differential Strategy which gradually lowers the share of general rates paid by businesses and raises the share paid by other ratepayers.	I don't know



#11994



We also propose to raise the share businesses pay of the NETR, WQTR, and CATTR to align to the general rate.	
Re-introduce recycling charges for schools .	I don't know
Continue the planned roll out of rates funded refuse collection to the North Shore, Waitākere and Papakura in 2024/2025, and Franklin and Rodney in 2025/2026, replacing the current pay as you throw service, and consequent rates change.	I don't know
Introduce the Franklin Local Board Paths Targeted Rate of \$52 per SUIP (Separately Used or Inhabited Part) to provide increased investment in paths in the Franklin Local Board area.	
Change the Rodney Drainage Districts Targeted Rate to reflect public feedback and updated analysis of the benefits to properties and boundaries.	I don't know
Increase the Waitākere Rural Sewerage Targeted Rate from \$296.75 to \$336.80 (per year) for the 2024/2025, 2025/2026, and 2026/2027 years to maintain cost recovery in the three-year contract cycle, and avoid an annual subsidy of around \$117,000 from general rates, with the next cost review scheduled for the 2027/2028 year.	I don't know

6b. Do you have any other feedback on the proposals in question 6a, the changes to our Revenue and Financing Policy, or other changes to fees and charges?

Local board priorities

7a. Which local board area does your feedback relate to?

Ōrākei

Ōrākei Local Board Priorities

7b. What do you think of our proposed priorities for Ōrākei in 2024/2025?

I support all priorities



#11994



More specifically, what do you think of each priority we've listed above?

Complete the seismic strengthening of the Remuera Library	Very Important
Progress the Meadowbank Community Centre development.	Fairly Important
Assess the reactivation of facilities at Tagalad Reserve and work towards providing access for the community.	Very Important
Continue to work with our many community volunteers to eradicate plant and animal pests in our natural environment, including at Pourewa Valley and in our many beautiful parks and urban forests, and support other environmental activities, for example, the Environmental Forum.	Very Important
Continue local initiatives to enhance neighbourhood connections and increase safety.	Very Important
Fund and support local events to showcase our spaces and benefit local residents and businesses.	Fairly Important
Continue to engage and better support our diverse communities and organisations, such as Auckland East Community Network and Youth of Ōrākei.	Very Important
Maintain efforts to monitor and improve water quality in our local waterways.	Very Important
Develop options and projects for a community facilities targeted rate for the financial year 2025/2026.	Very Important
Investigate ways to enhance council facilities in Ellerslie to better meet the needs of the local community.	Fairly Important



#11994



Tell us why

7c. What do you think of the Ōrākei proposed priorities for the 10-year budget 2024-2034?

8. Do you have any other comments?

We do not support the changing in the Local Board funding model, and support the status quo in funding for Local Boards. The beaches with their respective reserves in Mission Bay and Kohimarama, together with Madills Farm, are utilised by hundreds of thousands of people a year, from right across Auckland, and visitors to Auckland. Our Local Board must be funded to enable these facilities to be properly maintained, together with ongoing funding for improved stormwater management, safety and maintenance of the assets, and re sanding maintenance of the beaches.

The ongoing re-sanding of the waterfront beaches such as Kohimarama and Mission Bay is of vital importance for both the community and for the whole of Auckland. The vital sea protection the sand delivers is the first line of defence from climate change impacted sea events to ensure protection of the road access, infrastructure, recreational resources, properties and businesses along the waterfront.

We strongly support the Tagalad Reserve being delivered back under OLB management, to be utilised for the community, together with the reserve being utilised as part of an integrated solution to flooding and storm water management in this flood plain area.



Long-term Plan 2024-2034

Note: this simplified version of the feedback form has been created for the purpose of publishing submissions. As such, contact and demographic information has been removed, and handwritten submissions have been transcribed.

Submitter details:

Organisation (if applicable):

Local Board: Ōrākei

Your feedback

1a. Which option do you prefer for the overall direction for council's Long-term Plan?

Do less (reduce council services/ investment), lower rates increases and less debt

1b. What would you like Auckland Council to do more or less of?

Transport	Do less
Water	As proposed
City and local development	Do less
Environment and regulation	As proposed
Parks and Community	Do less
Economic and cultural development	Do less
Council support	Do less

1c. Is there anything else you would like Auckland Council to do more of that you would be prepared to pay more for?

Do more cost cutting from within the council and CCO's.

1d. Is there anything else you would like Auckland Council to do less of so that you could pay less?



#12069



Cultural events are a complete nice ot have. I love them and they are awesome, but if we cant afford them then I am sorry, but people will understand.

2. What do you think of the transport proposal?

Do not support most of the proposal

Tell us why:

I totally support reducing the cost of traffic management. Its absolutely out of control at the moment. But we can live with the current state of public transport for the time being. And if we no longer waste money on pedestrian and bike prioritisation then we can still all mange to get around too.

Definitely dont put in congestion charges. Its a tax, and its obvious. It will do nothing to reduce congestion, as there is no alternative to driving in this city, and if you had just not broken the roading with bus lanes, cycle ways and pesestrian prioritisation, then we wouldn't be in this mess in the first place.

2a. Is there anything you would spend more on?

Roads.

2b. Is there anything you would spend less on?

Cycleways

3. Which options do you support for the North Harbour Stadium?

Keep the stadium precinct as it is,Other

Tell us why:

Do whatever is cheaper. Its a bit of a white elephant, but we really dont have any money to be spending on redevelopment of it right now. Mothball it if we have to.



#12069



4a. What is your preference on the proposal to establish an Auckland Future Fund and transfer Auckland Council's shareholding in Auckland International Airport Limited (AIAL) into this fund (enabling the shares to be sold)?

Proceed with the proposal

Tell us why:

This is a fantastic idea. Definitely proceed with this. This will provide a much greater investment opportunity and allow for flexibility and diversity within the investment portfolio. Great work on this!!!

4b. Which option do you prefer for the future of Port of Auckland?

Retain underlying council ownership of port land and wharves, and lease the operation of the port for a period of about 35 years and use the upfront payment from the lease to invest in the proposed Auckland Future Fund

Tell us here:

We need the port. Its an blight on the landscape, but we need it and there is nowhere else for it to go. But we should not be in the business of running ports. Keep control of the waterfront, but let the professionals run the show.

4c. If the council group continues to operate the Port of Auckland how would you prefer the profits and dividends to be used?

Invest in the proposed Auckland Future Fund

Tell us here:

Not that there are any profits. But profits from our investments should be used to grow the fund. This will allow for much greater flexibility in the future if and when this is needed, and it will provide a valuable asset base for future borrowing.

4d. Do you have any feedback on any other part of the proposal?

Tell us here:



#12069



My view is that the spend less is actually at the maximum I would consider reasonable for rates rises. Anything more than this is just outrageous and conflicts with the mayors election promises. We need to stay within our budget. Its tough, but its just life at the moment. Anything else is going to be too much of a burden on the citizens of Auckland.

5a. What option do you prefer for Captain Cook and Marsden wharves?

Proceed with the proposal to transfer Captain Cook and Marsden wharves from the port to Auckland Council so they can be used for something else that provides public benefit.

Tell us why:

5b. What option do you prefer for Bledisloe Terminal?

Keep Bledisloe Terminal as a Port of Auckland operational area

Tell us why:

Its needed, so it has to be used for port activities.

6a. What do you think of these proposals?

Resume the Natural Environment Targeted Rate (NETR) and extend it to 2034/2035 so we can continue to invest in the protection of native ecosystems and species. This increases rates for the average value residential property by around \$20.04 and \$152.71 for the average value business property.	Support
Resume the Water Quality Targeted Rate (WQTR) and extend it to 2034/2035 at a level to only cover the annual programme operating and interest costs. This ensures that we can continue to fund the water quality improvements in harbours and streams across the region, at a lower amount for next year than previously planned. This reduces this rate from what was previously planned for the average value	Do not support



#12069



residential property by around \$6.53 and \$17.10 for the average value business property.	
Broaden the description of bus services funded by the Climate Action Transport Targeted Rate (CATTR) to reduce the need to consult each year for minor changes to the bus programme (any changes to the settings of the CATTR would still require consultation).	Do not support
Discontinue the Long Term Differential Strategy which gradually lowers the share of general rates paid by businesses and raises the share paid by other ratepayers. We also propose to raise the share businesses pay of the NETR, WQTR, and CATTR to align to the general rate.	Do not support
Re-introduce recycling charges for schools .	Support
Continue the planned roll out of rates funded refuse collection to the North Shore, Waitākere and Papakura in 2024/2025, and Franklin and Rodney in 2025/2026, replacing the current pay as you throw service, and consequent rates change.	Support
Introduce the Franklin Local Board Paths Targeted Rate of \$52 per SUIP (Separately Used or Inhabited Part) to provide increased investment in paths in the Franklin Local Board area.	
Change the Rodney Drainage Districts Targeted Rate to reflect public feedback and updated analysis of the benefits to properties and boundaries.	Support
Increase the Waitākere Rural Sewerage Targeted Rate from \$296.75 to \$336.80 (per year) for the 2024/2025, 2025/2026, and 2026/2027 years to maintain cost recovery in the three-year contract cycle, and avoid an annual subsidy of around \$117,000 from general rates, with the next cost review scheduled for the 2027/2028 year.	Support

6b. Do you have any other feedback on the proposals in question 6a, the changes to our Revenue and Financing Policy, or other changes to fees and charges?



#12069



Local board priorities

7a. Which local board area does your feedback relate to?

Ōrākei

Ōrākei Local Board Priorities

7b. What do you think of our proposed priorities for Ōrākei in 2024/2025?

I do not support most priorities

More specifically, what do you think of each priority we've listed above?

Complete the seismic strengthening of the Remuera Library	Not Important
Progress the Meadowbank Community Centre development.	Not Important
Assess the reactivation of facilities at Tagalad Reserve and work towards providing access for the community.	Not Important
Continue to work with our many community volunteers to eradicate plant and animal pests in our natural environment, including at Pourewa Valley and in our many beautiful parks and urban forests, and support other environmental activities, for example, the Environmental Forum.	Not Important
Continue local initiatives to enhance neighbourhood connections and increase safety.	Not Important
Fund and support local events to showcase our spaces and benefit local residents and businesses.	Not Important
Continue to engage and better support our diverse communities and organisations,	Not Important



#12069



such as Auckland East Community Network and Youth of Ōrākei.	
Maintain efforts to monitor and improve water quality in our local waterways.	Very Important
Develop options and projects for a community facilities targeted rate for the financial year 2025/2026.	Not Important
Investigate ways to enhance council facilities in Ellerslie to better meet the needs of the local community.	Not Important

Tell us why

None of these things are actually important, except for the water quality issue, which is an absolute crazy issue to have in a city like this in 2024. If we had all the money in the world then these other things would be great. But when you are talking ab

7c. What do you think of the Ōrākei proposed priorities for the 10-year budget 2024-2034?

Fix the water quality.

8. Do you have any other comments?



Long-term Plan 2024-2034

Note: this simplified version of the feedback form has been created for the purpose of publishing submissions. As such, contact and demographic information has been removed, and handwritten submissions have been transcribed.

Submitter details:

Organisation (if applicable):

Local Board: Ōrākei

Your feedback

1a. Which option do you prefer for the overall direction for council's Long-term Plan?

1b. What would you like Auckland Council to do more or less of?

Transport	Do less
Water	Do less
City and local development	As proposed
Environment and regulation	Do less
Parks and Community	Do less
Economic and cultural development	Do less
Council support	As proposed

1c. Is there anything else you would like Auckland Council to do more of that you would be prepared to pay more for?

1d. Is there anything else you would like Auckland Council to do less of so that you could pay less?

2. What do you think of the transport proposal?



#12093



Tell us why:

2a. Is there anything you would spend more on?

2b. Is there anything you would spend less on?

3. Which options do you support for the North Harbour Stadium?

Tell us why:

4a. What is your preference on the proposal to establish an Auckland Future Fund and transfer Auckland Council's shareholding in Auckland International Airport Limited (AIAL) into this fund (enabling the shares to be sold)?

Tell us why:

4b. Which option do you prefer for the future of Port of Auckland?

Tell us here:

4c. If the council group continues to operate the Port of Auckland how would you prefer the profits and dividends to be used?

Tell us here:

4d. Do you have any feedback on any other part of the proposal?

Tell us here:



#12093



5a. What option do you prefer for Captain Cook and Marsden wharves?

Tell us why:

5b. What option do you prefer for Bledisloe Terminal?

Tell us why:

6a. What do you think of these proposals?

Resume the Natural Environment Targeted Rate (NETR) and extend it to 2034/2035 so we can continue to invest in the protection of native ecosystems and species. This increases rates for the average value residential property by around \$20.04 and \$152.71 for the average value business property.	
Resume the Water Quality Targeted Rate (WQTR) and extend it to 2034/2035 at a level to only cover the annual programme operating and interest costs. This ensures that we can continue to fund the water quality improvements in harbours and streams across the region, at a lower amount for next year than previously planned. This reduces this rate from what was previously planned for the average value residential property by around \$6.53 and \$17.10 for the average value business property.	
Broaden the description of bus services funded by the Climate Action Transport Targeted Rate (CATTR) to reduce the need to consult each year for minor changes to the bus programme (any changes to the settings of the CATTR would still require consultation).	
Discontinue the Long Term Differential Strategy which gradually lowers the share of general rates paid by businesses and raises the share paid by other ratepayers. We also propose to raise the share businesses pay of the NETR, WQTR, and CATTR to align to the general rate.	



#12093



Re-introduce recycling charges for schools.	
Continue the planned roll out of rates funded refuse collection to the North Shore, Waitākere and Papakura in 2024/2025, and Franklin and Rodney in 2025/2026, replacing the current pay as you throw service, and consequent rates change.	
Introduce the Franklin Local Board Paths Targeted Rate of \$52 per SUIP (Separately Used or Inhabited Part) to provide increased investment in paths in the Franklin Local Board area.	
Change the Rodney Drainage Districts Targeted Rate to reflect public feedback and updated analysis of the benefits to properties and boundaries.	
Increase the Waitākere Rural Sewerage Targeted Rate from \$296.75 to \$336.80 (per year) for the 2024/2025, 2025/2026, and 2026/2027 years to maintain cost recovery in the three-year contract cycle, and avoid an annual subsidy of around \$117,000 from general rates, with the next cost review scheduled for the 2027/2028 year.	

6b. Do you have any other feedback on the proposals in question 6a, the changes to our Revenue and Financing Policy, or other changes to fees and charges?

Local board priorities

7a. Which local board area does your feedback relate to?

8. Do you have any other comments?



Long-term Plan 2024-2034

Note: this simplified version of the feedback form has been created for the purpose of publishing submissions. As such, contact and demographic information has been removed, and handwritten submissions have been transcribed.

Submitter details:

Organisation (if applicable):

Local Board: Ōrākei

Your feedback

1a. Which option do you prefer for the overall direction for council's Long-term Plan?

Proceed with the central proposal

1b. What would you like Auckland Council to do more or less of?

Transport	As proposed
Water	Do more
City and local development	As proposed
Environment and regulation	Do less
Parks and Community	Do less
Economic and cultural development	Do more
Council support	Do less

1c. Is there anything else you would like Auckland Council to do more of that you would be prepared to pay more for?

1d. Is there anything else you would like Auckland Council to do less of so that you could pay less?

2. What do you think of the transport proposal?



#12107



Support all of the proposal

Tell us why:

2a. Is there anything you would spend more on?

Work closely with NZTA to deliver the North Western busway, extend the Northern busway to Silverdale and finish the Eastern Busway sooner than later.

2b. Is there anything you would spend less on?

3. Which options do you support for the North Harbour Stadium?

Consider redeveloping the stadium precinct, Change the operational management

Tell us why:

Surely utilisation of this asset can be improved. As the city continues to expand through Silverdale and onto Orewa, the North Shore (pop. 205,000) requires a social and sporting hub, to rival cities of a similar size.

4a. What is your preference on the proposal to establish an Auckland Future Fund and transfer Auckland Council's shareholding in Auckland International Airport Limited (AIAL) into this fund (enabling the shares to be sold)?

Other

Tell us why:

Sell the AIAL holding and deploy the funds into upgrading or replacing other infrastructure. Stadiums? Transport hubs?

4b. Which option do you prefer for the future of Port of Auckland?



#12107



Retain underlying council ownership of port land and wharves, and continue council group operation of the port (through Port of Auckland Limited), and implement the plan to deliver improved profitability and more dividends to council

Tell us here:

The current Port Management have improved the financial, operating and wellbeing performance, so allow that to continue.

There appears little merit to have an international operator leveraging an infrastructure asset with negligible competition, repatriating profits offshore and increasing costs to businesses that use the port.

A 35 year lease curtails the ability to make Upper North Island infrastructure decisions that will inevitably be required in the next 10, 20 & 30 years.

POAL used to be a profitable and well run business, until the Council took 100% ownership.

Strong governance should see a resumption of improved performance and returns to the shareholder.

4c. If the council group continues to operate the Port of Auckland how would you prefer the profits and dividends to be used?

Other

Tell us here:

Allocate the returns to developing and upgrading other infrastructure for the benefit of all Aucklanders, repurposing some of the port land at the western end of the harbour.

The dividends should not be used to fund general Council Opex.

4d. Do you have any feedback on any other part of the proposal?

Tell us here:

5a. What option do you prefer for Captain Cook and Marsden wharves?



#12107



Proceed with the proposal to transfer Captain Cook and Marsden wharves from the port to Auckland Council so they can be used for something else that provides public benefit.

Tell us why:

Use the POAL dividends to fund the change of use for these two wharves.

A priority should be to ameliorate the current chaos of cancelled ferries when cruise ships arrive and depart.

5b. What option do you prefer for Bledisloe Terminal?

Other

Tell us why:

Bledisloe Wharf should remain operational until a suitable alternative plan is agreed. Whether that is opening up Northport, the rail and road links, and the creation of an inland port to service the North Shore, whose population will be closer to 400,000 people in 15 years time.

Let's see how the development of Captain Cook and Marsden Wharves plays out before deciding on alternative uses for Bledisloe.

6a. What do you think of these proposals?

Resume the Natural Environment Targeted Rate (NETR) and extend it to 2034/2035 so we can continue to invest in the protection of native ecosystems and species. This increases rates for the average value residential property by around \$20.04 and \$152.71 for the average value business property.	Do not support
Resume the Water Quality Targeted Rate (WQTR) and extend it to 2034/2035 at a level to only cover the annual programme operating and interest costs. This ensures that we can continue to fund the water quality improvements in harbours and streams across the region, at a lower amount for next year than previously planned. This reduces this rate	Support



#12107



from what was previously planned for the average value residential property by around \$6.53 and \$17.10 for the average value business property.	
Broaden the description of bus services funded by the Climate Action Transport Targeted Rate (CATTR) to reduce the need to consult each year for minor changes to the bus programme (any changes to the settings of the CATTR would still require consultation).	Support
Discontinue the Long Term Differential Strategy which gradually lowers the share of general rates paid by businesses and raises the share paid by other ratepayers. We also propose to raise the share businesses pay of the NETR, WQTR, and CATTR to align to the general rate.	
Re-introduce recycling charges for schools .	Support
Continue the planned roll out of rates funded refuse collection to the North Shore, Waitākere and Papakura in 2024/2025, and Franklin and Rodney in 2025/2026, replacing the current pay as you throw service, and consequent rates change.	Support
Introduce the Franklin Local Board Paths Targeted Rate of \$52 per SUIP (Separately Used or Inhabited Part) to provide increased investment in paths in the Franklin Local Board area.	
Change the Rodney Drainage Districts Targeted Rate to reflect public feedback and updated analysis of the benefits to properties and boundaries.	Support
Increase the Waitākere Rural Sewerage Targeted Rate from \$296.75 to \$336.80 (per year) for the 2024/2025, 2025/2026, and 2026/2027 years to maintain cost recovery in the three-year contract cycle, and avoid an annual subsidy of around \$117,000 from general rates, with the next cost review scheduled for the 2027/2028 year.	Support

6b. Do you have any other feedback on the proposals in question 6a, the changes to our Revenue and Financing Policy, or other changes to fees and charges?



#12107



Local board priorities

7a. Which local board area does your feedback relate to?

8. Do you have any other comments?

The city has to focus on improving resilience to the changing climate, particularly extreme weather events. Let's get ahead of the curve, as prevention is usually more cost effective than the inevitable cure.



Long-term Plan 2024-2034

Note: this simplified version of the feedback form has been created for the purpose of publishing submissions. As such, contact and demographic information has been removed, and handwritten submissions have been transcribed.

Submitter details:

Organisation (if applicable):

Local Board: Ōrākei

Your feedback

1a. Which option do you prefer for the overall direction for council's Long-term Plan?

Do more (increase council services/ investment), with higher rates increases and more debt

1b. What would you like Auckland Council to do more or less of?

Transport	Do more
Water	Do more
City and local development	As proposed
Environment and regulation	Do more
Parks and Community	As proposed
Economic and cultural development	As proposed
Council support	Do more

1c. Is there anything else you would like Auckland Council to do more of that you would be prepared to pay more for?

1d. Is there anything else you would like Auckland Council to do less of so that you could pay less?



#12172



2. What do you think of the transport proposal?

Support most of the proposal

Tell us why:

I agree with most of the plan, but the council should not stop implementing any cycleways. Auckland has a growing population, a lot of which are willing and able to commute via bikes especially e-bikes but there needs to be safe and efficient routes to do so.

2a. Is there anything you would spend more on?

Public transport and cycleways. Especially long term cycleways separate from roads that won't be converted back into roads or carparks by a new council. Auckland council has built some innovative cycle/walk ways that are completely separate from roads, more of these please.

2b. Is there anything you would spend less on?

-

3. Which options do you support for the North Harbour Stadium?

I don't know

Tell us why:

I am not a north shore resident so do not feel comfortable submitting on this.

4a. What is your preference on the proposal to establish an Auckland Future Fund and transfer Auckland Council's shareholding in Auckland International Airport Limited (AIAL) into this fund (enabling the shares to be sold)?

Proceed with the proposal

Tell us why:



#12172



From the way that Auckland council has presented this, I agree that this fund should be set up with a very strict criterion for accessing the funds.

4b. Which option do you prefer for the future of Port of Auckland?

Retain underlying council ownership of port land and wharves, and lease the operation of the port for a period of about 35 years and use the upfront payment from the lease to invest in the proposed Auckland Future Fund

Tell us here:

More funds going into the managed fund means greater returns, as long as the council implements strict criterion for withdrawing any funds.

4c. If the council group continues to operate the Port of Auckland how would you prefer the profits and dividends to be used?

Invest in the proposed Auckland Future Fund

Tell us here:

4d. Do you have any feedback on any other part of the proposal?

Tell us here:

No comments here.

5a. What option do you prefer for Captain Cook and Marsden wharves?

Proceed with the proposal to transfer Captain Cook and Marsden wharves from the port to Auckland Council so they can be used for something else that provides public benefit.

Tell us why:



#12172



This area would make a great site for recreational activities for the public that is close to public transport and could function as a similar site to the Wynard quarter and Silo park.

5b. What option do you prefer for Bledisloe Terminal?

Transfer Bledisloe Terminal to council to be used for something else, that provides public benefit, within 15 years

Tell us why:

This area would make a great site for recreational activities for the public that is close to public transport and could function as a similar site to the Wynard quarter and Silo park.

6a. What do you think of these proposals?

Resume the Natural Environment Targeted Rate (NETR) and extend it to 2034/2035 so we can continue to invest in the protection of native ecosystems and species. This increases rates for the average value residential property by around \$20.04 and \$152.71 for the average value business property.	Support
Resume the Water Quality Targeted Rate (WQTR) and extend it to 2034/2035 at a level to only cover the annual programme operating and interest costs. This ensures that we can continue to fund the water quality improvements in harbours and streams across the region, at a lower amount for next year than previously planned. This reduces this rate from what was previously planned for the average value residential property by around \$6.53 and \$17.10 for the average value business property.	Support
Broaden the description of bus services funded by the Climate Action Transport Targeted Rate (CATTR) to reduce the need to consult each year for minor changes to the bus programme (any changes to the settings of the CATTR would still require consultation).	Support



#12172



Discontinue the Long Term Differential Strategy which gradually lowers the share of general rates paid by businesses and raises the share paid by other ratepayers. We also propose to raise the share businesses pay of the NETR, WQTR, and CATTR to align to the general rate.	Support
Re-introduce recycling charges for schools .	Do not support
Continue the planned roll out of rates funded refuse collection to the North Shore, Waitākere and Papakura in 2024/2025, and Franklin and Rodney in 2025/2026, replacing the current pay as you throw service, and consequent rates change.	Support
Introduce the Franklin Local Board Paths Targeted Rate of \$52 per SUIP (Separately Used or Inhabited Part) to provide increased investment in paths in the Franklin Local Board area.	
Change the Rodney Drainage Districts Targeted Rate to reflect public feedback and updated analysis of the benefits to properties and boundaries.	Support
Increase the Waitākere Rural Sewerage Targeted Rate from \$296.75 to \$336.80 (per year) for the 2024/2025, 2025/2026, and 2026/2027 years to maintain cost recovery in the three-year contract cycle, and avoid an annual subsidy of around \$117,000 from general rates, with the next cost review scheduled for the 2027/2028 year.	Support

6b. Do you have any other feedback on the proposals in question 6a, the changes to our Revenue and Financing Policy, or other changes to fees and charges?

No thoughts on this.

Local board priorities

7a. Which local board area does your feedback relate to?

Ōrākei



#12172



Ōrākei Local Board Priorities

7b. What do you think of our proposed priorities for Ōrākei in 2024/2025?

I support all priorities

More specifically, what do you think of each priority we've listed above?

Complete the seismic strengthening of the Remuera Library	Very Important
Progress the Meadowbank Community Centre development.	Fairly Important
Assess the reactivation of facilities at Tagalad Reserve and work towards providing access for the community.	Fairly Important
Continue to work with our many community volunteers to eradicate plant and animal pests in our natural environment, including at Pourewa Valley and in our many beautiful parks and urban forests, and support other environmental activities, for example, the Environmental Forum.	Very Important
Continue local initiatives to enhance neighbourhood connections and increase safety.	Fairly Important
Fund and support local events to showcase our spaces and benefit local residents and businesses.	Fairly Important
Continue to engage and better support our diverse communities and organisations, such as Auckland East Community Network and Youth of Ōrākei.	Fairly Important
Maintain efforts to monitor and improve water quality in our local waterways.	Very Important



#12172



Develop options and projects for a community facilities targeted rate for the financial year 2025/2026.	Fairly Important
Investigate ways to enhance council facilities in Ellerslie to better meet the needs of the local community.	Fairly Important

Tell us why

I think it is very important to finish the upgrades to the Remuera library and removing plant and animals pests from the area. The rest i also think are fairly important.

7c. What do you think of the Ōrākei proposed priorities for the 10-year budget 2024-2034?

No comment

8. Do you have any other comments?

No comments



Long-term Plan 2024-2034

Note: this simplified version of the feedback form has been created for the purpose of publishing submissions. As such, contact and demographic information has been removed, and handwritten submissions have been transcribed.

Submitter details:

Organisation (if applicable):

Local Board: Ōrākei

Your feedback

1a. Which option do you prefer for the overall direction for council's Long-term Plan?

Do more (increase council services/ investment), with higher rates increases and more debt

1b. What would you like Auckland Council to do more or less of?

Transport	Do more
Water	Do more
City and local development	As proposed
Environment and regulation	As proposed
Parks and Community	Do more
Economic and cultural development	Do more
Council support	As proposed

1c. Is there anything else you would like Auckland Council to do more of that you would be prepared to pay more for?

major events funding and economic development. The council needs to be thinking really long term about our region, not just focussed on what we immediately need around rubbish collections etc.



#12198



1d. Is there anything else you would like Auckland Council to do less of so that you could pay less?

I think our region has great services available and we should continue to invest and maintain them.

2. What do you think of the transport proposal?

Support all of the proposal

Tell us why:

we need better transport options to change behaviour

2a. Is there anything you would spend more on?

cycle and busways - until people can use a fully connected network, cars are the most efficient option for people

2b. Is there anything you would spend less on?

complaining about AT. How about you support them and the team to do well rather than running them down all the time.

3. Which options do you support for the North Harbour Stadium?

Consider redeveloping the stadium precinct

Tell us why:

our communities have changed over time and the needs have changed with it. A smaller stadium, with different sport and flexible options would be better suited to all our communities rather than a stadium that is not being used and requiring a lot of upkeep. Also transfer Eden Park to the same management of the other stadiums and have a single view of investment.



#12198



4a. What is your preference on the proposal to establish an Auckland Future Fund and transfer Auckland Council's shareholding in Auckland International Airport Limited (AIAL) into this fund (enabling the shares to be sold)?

I don't know

Tell us why:

I'm not sure. I can see the need for the investment. I don't trust this Mayor.

4b. Which option do you prefer for the future of Port of Auckland?

Retain underlying council ownership of port land and wharves, and lease the operation of the port for a period of about 35 years and use the upfront payment from the lease to invest in the proposed Auckland Future Fund

Tell us here:

don't agree with the 35 years. Need to have some of the land returned back to Aucklanders for better useage. Still doesn't make sense to have a port right in the city like it is.

4c. If the council group continues to operate the Port of Auckland how would you prefer the profits and dividends to be used?

Invest in the proposed Auckland Future Fund

Tell us here:

we need more money to invest in better infrastructure which has not bee correctly funded.

4d. Do you have any feedback on any other part of the proposal?

Tell us here:



#12198



5a. What option do you prefer for Captain Cook and Marsden wharves?

Proceed with the proposal to transfer Captain Cook and Marsden wharves from the port to Auckland Council so they can be used for something else that provides public benefit.

Tell us why:

5b. What option do you prefer for Bledisloe Terminal?

Transfer Bledisloe Terminal to council to be used for something else, that provides public benefit, within 15 years

Tell us why:

Port operations in the city centre don't make sense. we are a growing city and we need more useable public spaces for recreation and to continue to attract people into our region.

6a. What do you think of these proposals?

Resume the Natural Environment Targeted Rate (NETR) and extend it to 2034/2035 so we can continue to invest in the protection of native ecosystems and species. This increases rates for the average value residential property by around \$20.04 and \$152.71 for the average value business property.	Support
Resume the Water Quality Targeted Rate (WQTR) and extend it to 2034/2035 at a level to only cover the annual programme operating and interest costs. This ensures that we can continue to fund the water quality improvements in harbours and streams across the region, at a lower amount for next year than previously planned. This reduces this rate from what was previously planned for the average value residential property by around \$6.53 and \$17.10 for the average value business property.	Support



#12198



Broaden the description of bus services funded by the Climate Action Transport Targeted Rate (CATTR) to reduce the need to consult each year for minor changes to the bus programme (any changes to the settings of the CATTR would still require consultation).	Support
Discontinue the Long Term Differential Strategy which gradually lowers the share of general rates paid by businesses and raises the share paid by other ratepayers. We also propose to raise the share businesses pay of the NETR, WQTR, and CATTR to align to the general rate.	Support
Re-introduce recycling charges for schools .	Do not support
Continue the planned roll out of rates funded refuse collection to the North Shore, Waitākere and Papakura in 2024/2025, and Franklin and Rodney in 2025/2026, replacing the current pay as you throw service, and consequent rates change.	Do not support
Introduce the Franklin Local Board Paths Targeted Rate of \$52 per SUIP (Separately Used or Inhabited Part) to provide increased investment in paths in the Franklin Local Board area.	
Change the Rodney Drainage Districts Targeted Rate to reflect public feedback and updated analysis of the benefits to properties and boundaries.	I don't know
Increase the Waitākere Rural Sewerage Targeted Rate from \$296.75 to \$336.80 (per year) for the 2024/2025, 2025/2026, and 2026/2027 years to maintain cost recovery in the three-year contract cycle, and avoid an annual subsidy of around \$117,000 from general rates, with the next cost review scheduled for the 2027/2028 year.	Support

6b. Do you have any other feedback on the proposals in question 6a, the changes to our Revenue and Financing Policy, or other changes to fees and charges?



#12198



Local board priorities

7a. Which local board area does your feedback relate to?

Ōrākei

Ōrākei Local Board Priorities

7b. What do you think of our proposed priorities for Ōrākei in 2024/2025?

I support all priorities

More specifically, what do you think of each priority we've listed above?

Complete the seismic strengthening of the Remuera Library	Fairly Important
Progress the Meadowbank Community Centre development.	Fairly Important
Assess the reactivation of facilities at Tagalad Reserve and work towards providing access for the community.	I don't know
Continue to work with our many community volunteers to eradicate plant and animal pests in our natural environment, including at Pourewa Valley and in our many beautiful parks and urban forests, and support other environmental activities, for example, the Environmental Forum.	Fairly Important
Continue local initiatives to enhance neighbourhood connections and increase safety.	Very Important
Fund and support local events to showcase our spaces and benefit local residents and businesses.	Fairly Important
Continue to engage and better support our diverse communities and organisations,	Very Important



#12198



such as Auckland East Community Network and Youth of Ōrākei.	
Maintain efforts to monitor and improve water quality in our local waterways.	Fairly Important
Develop options and projects for a community facilities targeted rate for the financial year 2025/2026.	Very Important
Investigate ways to enhance council facilities in Ellerslie to better meet the needs of the local community.	Very Important

Tell us why

Ellerslie needs a library that can serve Stonefields as well. At the moment the library options are either Remuera (terrible parking and no transport options) to St Heliers which is both distance and direction away from most routes of travel and other a

7c. What do you think of the Ōrākei proposed priorities for the 10-year budget 2024-2034?

good

8. Do you have any other comments?



Long-term Plan 2024-2034

Note: this simplified version of the feedback form has been created for the purpose of publishing submissions. As such, contact and demographic information has been removed, and handwritten submissions have been transcribed.

Submitter details:

Organisation (if applicable):

Local Board: Ōrākei

Your feedback

1a. Which option do you prefer for the overall direction for council's Long-term Plan?

Proceed with the central proposal

1b. What would you like Auckland Council to do more or less of?

Transport	Do less
Water	As proposed
City and local development	Do less
Environment and regulation	As proposed
Parks and Community	As proposed
Economic and cultural development	Do less
Council support	As proposed

1c. Is there anything else you would like Auckland Council to do more of that you would be prepared to pay more for?

1d. Is there anything else you would like Auckland Council to do less of so that you could pay less?

2. What do you think of the transport proposal?



Support all of the proposal

Tell us why:

2a. Is there anything you would spend more on?

2b. Is there anything you would spend less on?

Ensure that AT are using their funding appropriately and not wasting it on pet projects instead of what the city actually needs.

3. Which options do you support for the North Harbour Stadium?

I don't know

Tell us why:

4a. What is your preference on the proposal to establish an Auckland Future Fund and transfer Auckland Council's shareholding in Auckland International Airport Limited (AIAL) into this fund (enabling the shares to be sold)?

I don't know

Tell us why:

4b. Which option do you prefer for the future of Port of Auckland?

Retain underlying council ownership of port land and wharves, and continue council group operation of the port (through Port of Auckland Limited), and implement the plan to deliver improved profitability and more dividends to council

Tell us here:



#12234



4c. If the council group continues to operate the Port of Auckland how would you prefer the profits and dividends to be used?

Invest in the proposed Auckland Future Fund

Tell us here:

4d. Do you have any feedback on any other part of the proposal?

Tell us here:

5a. What option do you prefer for Captain Cook and Marsden wharves?

No change – leave Captain Cook and Marsden wharves to be managed as part of the port operations

Tell us why:

5b. What option do you prefer for Bledisloe Terminal?

Transfer Bledisloe Terminal to council to be used for something else, that provides public benefit, within 15 years

Tell us why:

6a. What do you think of these proposals?

Resume the Natural Environment Targeted Rate (NETR) and extend it to 2034/2035 so we can continue to invest in the protection of native ecosystems and species. This increases rates for the average value residential property by around \$20.04 and \$152.71 for the average value business property.	Do not support
Resume the Water Quality Targeted Rate (WQTR) and extend it to 2034/2035 at a level to only cover the annual	Support



#12234



programme operating and interest costs. This ensures that we can continue to fund the water quality improvements in harbours and streams across the region, at a lower amount for next year than previously planned. This reduces this rate from what was previously planned for the average value residential property by around \$6.53 and \$17.10 for the average value business property.	
Broaden the description of bus services funded by the Climate Action Transport Targeted Rate (CATTR) to reduce the need to consult each year for minor changes to the bus programme (any changes to the settings of the CATTR would still require consultation).	Support
Discontinue the Long Term Differential Strategy which gradually lowers the share of general rates paid by businesses and raises the share paid by other ratepayers. We also propose to raise the share businesses pay of the NETR, WQTR, and CATTR to align to the general rate.	Do not support
Re-introduce recycling charges for schools .	Do not support
Continue the planned roll out of rates funded refuse collection to the North Shore, Waitākere and Papakura in 2024/2025, and Franklin and Rodney in 2025/2026, replacing the current pay as you throw service, and consequent rates change.	Support
Introduce the Franklin Local Board Paths Targeted Rate of \$52 per SUIP (Separately Used or Inhabited Part) to provide increased investment in paths in the Franklin Local Board area.	
Change the Rodney Drainage Districts Targeted Rate to reflect public feedback and updated analysis of the benefits to properties and boundaries.	Support
Increase the Waitākere Rural Sewerage Targeted Rate from \$296.75 to \$336.80 (per year) for the 2024/2025, 2025/2026, and 2026/2027 years to maintain cost recovery in the three-year contract cycle, and avoid an annual subsidy of around \$117,000 from general rates, with the next cost review scheduled for the 2027/2028 year.	I don't know



#12234



6b. Do you have any other feedback on the proposals in question 6a, the changes to our Revenue and Financing Policy, or other changes to fees and charges?

Local board priorities

7a. Which local board area does your feedback relate to?

Ōrākei

Ōrākei Local Board Priorities

7b. What do you think of our proposed priorities for Ōrākei in 2024/2025?

I support all priorities

More specifically, what do you think of each priority we've listed above?

Complete the seismic strengthening of the Remuera Library	Fairly Important
Progress the Meadowbank Community Centre development.	Fairly Important
Assess the reactivation of facilities at Tagalad Reserve and work towards providing access for the community.	Not Important
Continue to work with our many community volunteers to eradicate plant and animal pests in our natural environment, including at Pourewa Valley and in our many beautiful parks and urban forests, and support other environmental activities, for example, the Environmental Forum.	Very Important
Continue local initiatives to enhance neighbourhood connections and increase safety.	Fairly Important



#12234



Fund and support local events to showcase our spaces and benefit local residents and businesses.	Fairly Important
Continue to engage and better support our diverse communities and organisations, such as Auckland East Community Network and Youth of Ōrākei.	Fairly Important
Maintain efforts to monitor and improve water quality in our local waterways.	Very Important
Develop options and projects for a community facilities targeted rate for the financial year 2025/2026.	Fairly Important
Investigate ways to enhance council facilities in Ellerslie to better meet the needs of the local community.	Fairly Important

Tell us why

7c. What do you think of the Ōrākei proposed priorities for the 10-year budget 2024-2034?

8. Do you have any other comments?



Long-term Plan 2024-2034

Note: this simplified version of the feedback form has been created for the purpose of publishing submissions. As such, contact and demographic information has been removed, and handwritten submissions have been transcribed.

Submitter details:

Organisation (if applicable):

Local Board: Ōrākei

Your feedback

1a. Which option do you prefer for the overall direction for council's Long-term Plan?

Do less (reduce council services/ investment), lower rates increases and less debt

1b. What would you like Auckland Council to do more or less of?

Transport	Do less
Water	Do less
City and local development	Do less
Environment and regulation	Do more
Parks and Community	As proposed
Economic and cultural development	Do less
Council support	As proposed

1c. Is there anything else you would like Auckland Council to do more of that you would be prepared to pay more for?

More works to protect and improve the water quality of the Waitemata gulf.

Stop sewerage overflows, get concrete and other companies to tidy up their act,

Harsh penalties for polluters to at least cover enforcement costs.

Higher penalties to cover cost of Regulatory Enforcement and more enforcement.



#12246



1d. Is there anything else you would like Auckland Council to do less of so that you could pay less?

Stop paying for infrastructure that enables development - increase Dev Contributions, private share cost agreements and have developers mitigate effects by installing infrastructure at their.

Stop wasting money of supporting developers, they used to pay for all infrastructure.

Stop space for Stormwater - over reaction. too expensive, owner's responsibility and never be able to protect from all storms - benefit is not worth the cost.

Stop asset groups taking ownership and responsibility for new assets from developers unless they must - Watercare do and Stormwater are planning to accept ww and sw lines through private property that should remain private - not public with the ongoing costs.

2. What do you think of the transport proposal?

Support most of the proposal

Tell us why:

Too much money is wasted by poor management accepting overpriced tenders and maintenance agreements and poor quality assets.

2a. Is there anything you would spend more on?

Working with schools to stop drop off of children within 500m of a school - get them walking or busing.

2b. Is there anything you would spend less on?

Reduce expenditure on at grade rail crossings - leave as is.

3. Which options do you support for the North Harbour Stadium?



#12246



Tell us why:

4a. What is your preference on the proposal to establish an Auckland Future Fund and transfer Auckland Council's shareholding in Auckland International Airport Limited (AIAL) into this fund (enabling the shares to be sold)?

Don't proceed with establishing an Auckland Future Fund and transferring AIAL shareholding

Tell us why:

stop selling

4b. Which option do you prefer for the future of Port of Auckland?

Other

Tell us here:

Retain as is, council ownership and continue council operation of the port encouraging business improvements and proving professional control and guidance by a quality Board.

4c. If the council group continues to operate the Port of Auckland how would you prefer the profits and dividends to be used?

Continue to use it to fund council services

Tell us here:

4d. Do you have any feedback on any other part of the proposal?

Tell us here:

5a. What option do you prefer for Captain Cook and Marsden wharves?



#12246



No change – leave Captain Cook and Marsden wharves to be managed as part of the port operations

Tell us why:

concentrate development at the western viaduct area and inland, Queen St, etc.

5b. What option do you prefer for Bledisloe Terminal?

Keep Bledisloe Terminal as a Port of Auckland operational area

Tell us why:

6a. What do you think of these proposals?

Resume the Natural Environment Targeted Rate (NETR) and extend it to 2034/2035 so we can continue to invest in the protection of native ecosystems and species. This increases rates for the average value residential property by around \$20.04 and \$152.71 for the average value business property.	Support
Resume the Water Quality Targeted Rate (WQTR) and extend it to 2034/2035 at a level to only cover the annual programme operating and interest costs. This ensures that we can continue to fund the water quality improvements in harbours and streams across the region, at a lower amount for next year than previously planned. This reduces this rate from what was previously planned for the average value residential property by around \$6.53 and \$17.10 for the average value business property.	Other
Broaden the description of bus services funded by the Climate Action Transport Targeted Rate (CATTR) to reduce the need to consult each year for minor changes to the bus programme (any changes to the settings of the CATTR would still require consultation).	I don't know



#12246



Discontinue the Long Term Differential Strategy which gradually lowers the share of general rates paid by businesses and raises the share paid by other ratepayers. We also propose to raise the share businesses pay of the NETR, WQTR, and CATTR to align to the general rate.	Support
Re-introduce recycling charges for schools .	Support
Continue the planned roll out of rates funded refuse collection to the North Shore, Waitākere and Papakura in 2024/2025, and Franklin and Rodney in 2025/2026, replacing the current pay as you throw service, and consequent rates change.	Do not support
Introduce the Franklin Local Board Paths Targeted Rate of \$52 per SUIP (Separately Used or Inhabited Part) to provide increased investment in paths in the Franklin Local Board area.	
Change the Rodney Drainage Districts Targeted Rate to reflect public feedback and updated analysis of the benefits to properties and boundaries.	Do not support
Increase the Waitākere Rural Sewerage Targeted Rate from \$296.75 to \$336.80 (per year) for the 2024/2025, 2025/2026, and 2026/2027 years to maintain cost recovery in the three-year contract cycle, and avoid an annual subsidy of around \$117,000 from general rates, with the next cost review scheduled for the 2027/2028 year.	Support

6b. Do you have any other feedback on the proposals in question 6a, the changes to our Revenue and Financing Policy, or other changes to fees and charges?

Resume the water quality targeted rate and increase the cost to all rate payers

Local board priorities

7a. Which local board area does your feedback relate to?

Aotea/Great Barrier, Māngere-Ōtāhuhu, Manurewa, Ōrākei, Ōtara-Papatoetoe, Whau



#12246



Aotea/Great Barrier Local Board Priorities

7b. What do you think of our proposed priorities for Aotea/Great Barrier in 2024/2025?

I support most priorities

More specifically, what do you think of each priority we've listed above?

Continue the regular programme of funding for community groups to deliver services and environmental groups to deliver ecology works.	Fairly Important
Continue our regular maintenance of parks and assets.	Fairly Important
Investigate improvements for playground areas island-wide.	Not Important
Support implementation of aspects of the new Destination Management Plan.	

Tell us why

7c. What do you think of the Aotea/Great Barrier proposed priorities for the 10-year budget 2024-2034?

Māngere-Ōtāhuhu Local Board Priorities

7b. What do you think of our proposed priorities for Māngere-Ōtāhuhu in 2024/2025?

I do not support most priorities

More specifically, what do you think of each priority we've listed above?

Strengthen partnerships with local mana whenua through project delivery, including Te Kete Rukuruku, completion of David Lange Park playground and improvements.	Not Important
--	---------------



#12246



Deliver community climate initiatives such as Low Carbon Lifestyles, and Māngere Bike Hub with our community partners.	Not Important
Deliver a community-driven safety action plan aimed at tackling anti-social behaviour and addressing local safety concerns enhancing the overall sense of safety within our local community.	Not Important
Improve employment and economic opportunities through our local economic broker programme.	Not Important
Support community-led activations at our parks and facilities through our community grants.	Fairly Important

Tell us why

7c. What do you think of the Māngere-Ōtāhuhu proposed priorities for the 10-year budget 2024-2034?

Manurewa Local Board Priorities

7b. What do you think of our proposed priorities for Manurewa in 2024/2025?

I do not support most priorities

More specifically, what do you think of each priority we've listed above?

Continue to support, deliver and fund initiatives that contribute to positive youth development.	Not Important
--	---------------



#12246



Invest in evidence-based projects that focus on crime prevention, safer communities and injury prevention.	Fairly Important
Fund and support activities that include older people and foster their community participation with a specific focus on reaching older migrants.	Not Important
Invest in community led projects and initiatives that respond to social connection and cohesion, build climate resilience and contribute to climate action.	Not Important
Develop a masterplan for Mountfort Park to ensure our open space and sports field network meets the demands of our diverse communities.	Not Important
Identify options for recreational activities to support people of all ages and abilities being casually active.	Not Important
Investigate community lease options to support Ngāti Tamaoho aspirations for a cultural hub at Te Pua/Keith Park.	Not Important
Investigate the feasibility of an arts broker programme to nurture creative expression with a focus on supporting Māori and Pacific creative arts.	Not Important

Tell us why

7c. What do you think of the Manurewa proposed priorities for the 10-year budget 2024-2034?

Ōrākei Local Board Priorities

7b. What do you think of our proposed priorities for Ōrākei in 2024/2025?

I do not support most priorities



#12246



More specifically, what do you think of each priority we've listed above?

Complete the seismic strengthening of the Remuera Library	Fairly Important
Progress the Meadowbank Community Centre development.	Not Important
Assess the reactivation of facilities at Tagalad Reserve and work towards providing access for the community.	Not Important
Continue to work with our many community volunteers to eradicate plant and animal pests in our natural environment, including at Pourewa Valley and in our many beautiful parks and urban forests, and support other environmental activities, for example, the Environmental Forum.	Very Important
Continue local initiatives to enhance neighbourhood connections and increase safety.	Not Important
Fund and support local events to showcase our spaces and benefit local residents and businesses.	Not Important
Continue to engage and better support our diverse communities and organisations, such as Auckland East Community Network and Youth of Ōrākei.	Not Important
Maintain efforts to monitor and improve water quality in our local waterways.	Very Important
Develop options and projects for a community facilities targeted rate for the financial year 2025/2026.	Not Important
Investigate ways to enhance council facilities in Ellerslie to better meet the needs of the local community.	Not Important



#12246



Tell us why

Protect the environment and do not waste money. The environment is the key to the area providing ample places for all to enjoy, exercise and 'have something to do'

7c. What do you think of the Ōrākei proposed priorities for the 10-year budget 2024-2034?

Ōtara-Papatoetoe Local Board Priorities

7b. What do you think of our proposed priorities for Ōtara-Papatoetoe in 2024/2025?

I do not support most priorities

More specifically, what do you think of each priority we've listed above?

Through grants, support community-led events and initiatives that create safe neighbourhoods and promoting active living, sustainable practices.	Not Important
Support activities to increase social cohesion, neighbourly connections, better outreach to people from smaller ethnic groups and connect newer settlers to local services.	Not Important
Increase youth empowerment through supporting leadership and training programmes as well as prioritising youth engagement.	Not Important
Identify and promote 'Play advocacy' for local opportunities in projects that can	Fairly Important



#12246



provide spaces for play in places beyond playgrounds.	
Continue to support and look to increase environmental and sustainability projects to address climate change and environmental challenges through community-led projects and by working with mana whenua.	Fairly Important
Explore options for ways of delivering increased local economic outcomes for small to large businesses.	

Tell us why

7c. What do you think of the Ōtara-Papatoetoe proposed priorities for the 10-year budget 2024-2034?

Whau Local Board Priorities

7b. What do you think of our proposed priorities for Whau in 2024/2025?

I do not support most priorities

More specifically, what do you think of each priority we've listed above?

We will work with our partners to build community capacity, from climate/emergency preparedness and community resilience to increased participation and community capability.	Not Important
We will encourage and support volunteerism and community participation, especially through environmental and ecological initiatives around the Manukau	Fairly Important



#12246



Harbour and foreshore, the Whau River and its tributaries, and our urban ngahere.	
We will continue to undertake governance-level engagement and collaboration with mana whenua and the other west Auckland local boards.	Fairly Important
We will work with the local BIDs where possible, to support local economy and to realise shared goals around climate action, community connection and belonging.	Not Important
We will consider accessibility and inclusion across our services, engagement, and other initiatives.	Not Important

Tell us why

7c. What do you think of the Whau proposed priorities for the 10-year budget 2024-2034?

8. Do you have any other comments?



Long-term Plan 2024-2034

Note: this simplified version of the feedback form has been created for the purpose of publishing submissions. As such, contact and demographic information has been removed, and handwritten submissions have been transcribed.

Submitter details:

Organisation (if applicable):

Local Board: Ōrākei

Your feedback

1a. Which option do you prefer for the overall direction for council's Long-term Plan?

Do less (reduce council services/ investment), lower rates increases and less debt

1b. What would you like Auckland Council to do more or less of?

Transport	Do less
Water	As proposed
City and local development	Do less
Environment and regulation	Do less
Parks and Community	Do less
Economic and cultural development	Do less
Council support	Do less

1c. Is there anything else you would like Auckland Council to do more of that you would be prepared to pay more for?

Make the foot paths safer by getting rid trees obstructing them and make the foot paths flat with out trip hazards. keep the roads in better condition by filling in pot holes and smoothing undulations.

1d. Is there anything else you would like Auckland Council to do less of so that you could pay less?



#12383



No more cycle ways and have less busses on routs which are empty of passengers.
Don't have double decker busses on routs with no passengers. Cut this cost please.

2. What do you think of the transport proposal?

Support most of the proposal

Tell us why:

We need to have good public transport but it needs to be well thought out and cost savings made where required, for instance, don't have so many empty busses in a buss route.

2a. Is there anything you would spend more on?

Adequate parking in some shopping areas. This is a problem where it is not a mall for example.

2b. Is there anything you would spend less on?

Cycle ways.

3. Which options do you support for the North Harbour Stadium?

Consider redeveloping the stadium precinct, Change the operational management

Tell us why:

As it is, the stadium is under utilized and seeing as there appears to be a need for a stadium as has been proposed for Auckland down by Quay St., the Nth Shore stadium is a far better option considering every thing, especially the cost.

4a. What is your preference on the proposal to establish an Auckland Future Fund and transfer Auckland Council's shareholding in Auckland International Airport Limited (AIAL) into this fund (enabling the shares to be sold)?

Proceed with the proposal



#12383



Tell us why:

This would enable damage by floods and other environmental issues to be addressed and financially paid for by the ACC with out undue stress to the rate payer. It would mean ACC would be a viable council having a strong fiscal balance.

4b. Which option do you prefer for the future of Port of Auckland?

Retain underlying council ownership of port land and wharves, and lease the operation of the port for a period of about 35 years and use the upfront payment from the lease to invest in the proposed Auckland Future Fund

Tell us here:

This will reduce rate increases and at the same time provide a solution to providing money for future costs such as the waste water leak in Parnell.

4c. If the council group continues to operate the Port of Auckland how would you prefer the profits and dividends to be used?

Invest in the proposed Auckland Future Fund

Tell us here:

Due to the fact that reserve money is essential for all councils so that any immediate problems can be dealt with and done properly, not as a quick fix temporary solution.

4d. Do you have any feedback on any other part of the proposal?

Tell us here:

It has been stated that imported goods will have their prices increased if the Ports of Auckland is leased. This may be so, but this will not effect every one. But if the rates are not kept as low as possible, this will effect every body, even those who don't own a house as the land lord will just increase the rent to cover rate increases and this will have a huge effect on renters as these people are often struggling.



#12383



5a. What option do you prefer for Captain Cook and Marsden wharves?

I don't know

Tell us why:

5b. What option do you prefer for Bledisloe Terminal?

I don't know

Tell us why:

6a. What do you think of these proposals?

Resume the Natural Environment Targeted Rate (NETR) and extend it to 2034/2035 so we can continue to invest in the protection of native ecosystems and species. This increases rates for the average value residential property by around \$20.04 and \$152.71 for the average value business property.	Support
Resume the Water Quality Targeted Rate (WQTR) and extend it to 2034/2035 at a level to only cover the annual programme operating and interest costs. This ensures that we can continue to fund the water quality improvements in harbours and streams across the region, at a lower amount for next year than previously planned. This reduces this rate from what was previously planned for the average value residential property by around \$6.53 and \$17.10 for the average value business property.	Support
Broaden the description of bus services funded by the Climate Action Transport Targeted Rate (CATTR) to reduce the need to consult each year for minor changes to the bus programme (any changes to the settings of the CATTR would still require consultation).	Do not support
Discontinue the Long Term Differential Strategy which gradually lowers the share of general rates paid by	Support



#12383



businesses and raises the share paid by other ratepayers. We also propose to raise the share businesses pay of the NETR, WQTR, and CATTR to align to the general rate.	
Re-introduce recycling charges for schools .	Support
Continue the planned roll out of rates funded refuse collection to the North Shore, Waitākere and Papakura in 2024/2025, and Franklin and Rodney in 2025/2026, replacing the current pay as you throw service, and consequent rates change.	Do not support
Introduce the Franklin Local Board Paths Targeted Rate of \$52 per SUIP (Separately Used or Inhabited Part) to provide increased investment in paths in the Franklin Local Board area.	
Change the Rodney Drainage Districts Targeted Rate to reflect public feedback and updated analysis of the benefits to properties and boundaries.	Support
Increase the Waitākere Rural Sewerage Targeted Rate from \$296.75 to \$336.80 (per year) for the 2024/2025, 2025/2026, and 2026/2027 years to maintain cost recovery in the three-year contract cycle, and avoid an annual subsidy of around \$117,000 from general rates, with the next cost review scheduled for the 2027/2028 year.	Support

6b. Do you have any other feedback on the proposals in question 6a, the changes to our Revenue and Financing Policy, or other changes to fees and charges?

Local board priorities

7a. Which local board area does your feedback relate to?

Ōrākei

Ōrākei Local Board Priorities

7b. What do you think of our proposed priorities for Ōrākei in 2024/2025?



#12383



I do not support most priorities

More specifically, what do you think of each priority we've listed above?

Complete the seismic strengthening of the Remuera Library	Not Important
Progress the Meadowbank Community Centre development.	Not Important
Assess the reactivation of facilities at Tagalad Reserve and work towards providing access for the community.	Fairly Important
Continue to work with our many community volunteers to eradicate plant and animal pests in our natural environment, including at Pourewa Valley and in our many beautiful parks and urban forests, and support other environmental activities, for example, the Environmental Forum.	Very Important
Continue local initiatives to enhance neighbourhood connections and increase safety.	Very Important
Fund and support local events to showcase our spaces and benefit local residents and businesses.	Not Important
Continue to engage and better support our diverse communities and organisations, such as Auckland East Community Network and Youth of Ōrākei.	Not Important
Maintain efforts to monitor and improve water quality in our local waterways.	Very Important
Develop options and projects for a community facilities targeted rate for the financial year 2025/2026.	Not Important



#12383



Investigate ways to enhance council facilities in Ellerslie to better meet the needs of the local community.

Not Important

Tell us why

What has been proposed are mostly nice to have and not essential. In view of the money available to households at this time, as these are the rate payers, spending on necessary items such as water, waste water, road maintenance and footpaths are to be giv

7c. What do you think of the Ōrākei proposed priorities for the 10-year budget 2024-2034?

As long as the essential things are done first, for instance, pest control and water quality improvements and there is enough money available to address the other items listed without further rate increases above the "pay less, do less" option.

8. Do you have any other comments?

Under pay less, do less, this would be at a lower cost to rate payers when allocating local board funding. For CCO, if they can be improved by being more efficient, cost effective and lower priced, then do as you have proposed.



Long-term Plan 2024-2034

Note: this simplified version of the feedback form has been created for the purpose of publishing submissions. As such, contact and demographic information has been removed, and handwritten submissions have been transcribed.

Submitter details:

Organisation (if applicable):

Local Board: Ōrākei

Your feedback

1a. Which option do you prefer for the overall direction for council's Long-term Plan?

1b. What would you like Auckland Council to do more or less of?

Transport	Do less
Water	Do more
City and local development	As proposed
Environment and regulation	Do less
Parks and Community	As proposed
Economic and cultural development	As proposed
Council support	As proposed

1c. Is there anything else you would like Auckland Council to do more of that you would be prepared to pay more for?

Get the road work faster

1d. Is there anything else you would like Auckland Council to do less of so that you could pay less?

2. What do you think of the transport proposal?



Support most of the proposal

Tell us why:

2a. Is there anything you would spend more on?

Road work

2b. Is there anything you would spend less on?

Public transport

3. Which options do you support for the North Harbour Stadium?

Consider redeveloping the stadium precinct

Tell us why:

4a. What is your preference on the proposal to establish an Auckland Future Fund and transfer Auckland Council's shareholding in Auckland International Airport Limited (AIAL) into this fund (enabling the shares to be sold)?

I don't know

Tell us why:

4b. Which option do you prefer for the future of Port of Auckland?

Retain underlying council ownership of port land and wharves, and lease the operation of the port for a period of about 35 years and use the upfront payment from the lease to invest in the proposed Auckland Future Fund

Tell us here:



#12415



4c. If the council group continues to operate the Port of Auckland how would you prefer the profits and dividends to be used?

Invest in the proposed Auckland Future Fund

Tell us here:

4d. Do you have any feedback on any other part of the proposal?

Tell us here:

No

5a. What option do you prefer for Captain Cook and Marsden wharves?

No change – leave Captain Cook and Marsden wharves to be managed as part of the port operations

Tell us why:

5b. What option do you prefer for Bledisloe Terminal?

Transfer Bledisloe Terminal to council to be used for something else, that provides public benefit, within 15 years

Tell us why:

6a. What do you think of these proposals?

Resume the **Natural Environment Targeted Rate (NETR)** and extend it to 2034/2035 so we can continue to invest in the protection of native ecosystems and species. This increases rates for the average value residential property by around \$20.04 and \$152.71 for the average value business property.

Do not support



#12415



Resume the Water Quality Targeted Rate (WQTR) and extend it to 2034/2035 at a level to only cover the annual programme operating and interest costs. This ensures that we can continue to fund the water quality improvements in harbours and streams across the region, at a lower amount for next year than previously planned. This reduces this rate from what was previously planned for the average value residential property by around \$6.53 and \$17.10 for the average value business property.	Support
Broaden the description of bus services funded by the Climate Action Transport Targeted Rate (CATTR) to reduce the need to consult each year for minor changes to the bus programme (any changes to the settings of the CATTR would still require consultation).	Do not support
Discontinue the Long Term Differential Strategy which gradually lowers the share of general rates paid by businesses and raises the share paid by other ratepayers. We also propose to raise the share businesses pay of the NETR, WQTR, and CATTR to align to the general rate.	Other
Re-introduce recycling charges for schools .	Other
Continue the planned roll out of rates funded refuse collection to the North Shore, Waitākere and Papakura in 2024/2025, and Franklin and Rodney in 2025/2026, replacing the current pay as you throw service, and consequent rates change.	Other
Introduce the Franklin Local Board Paths Targeted Rate of \$52 per SUIP (Separately Used or Inhabited Part) to provide increased investment in paths in the Franklin Local Board area.	
Change the Rodney Drainage Districts Targeted Rate to reflect public feedback and updated analysis of the benefits to properties and boundaries.	Other
Increase the Waitākere Rural Sewerage Targeted Rate from \$296.75 to \$336.80 (per year) for the 2024/2025, 2025/2026, and 2026/2027 years to maintain cost recovery in the three-year contract cycle, and avoid an annual subsidy of	Other



#12415



around \$117,000 from general rates, with the next cost review scheduled for the 2027/2028 year.	
--	--

6b. Do you have any other feedback on the proposals in question 6a, the changes to our Revenue and Financing Policy, or other changes to fees and charges?

Local board priorities

7a. Which local board area does your feedback relate to?

Ōrākei

Ōrākei Local Board Priorities

7b. What do you think of our proposed priorities for Ōrākei in 2024/2025?

I support most priorities

More specifically, what do you think of each priority we've listed above?

Complete the seismic strengthening of the Remuera Library	
Progress the Meadowbank Community Centre development.	
Assess the reactivation of facilities at Tagalad Reserve and work towards providing access for the community.	
Continue to work with our many community volunteers to eradicate plant and animal pests in our natural environment, including at Pourewa Valley and in our many beautiful parks and urban forests, and support other environmental activities, for example, the Environmental Forum.	



#12415



Continue local initiatives to enhance neighbourhood connections and increase safety.	
Fund and support local events to showcase our spaces and benefit local residents and businesses.	
Continue to engage and better support our diverse communities and organisations, such as Auckland East Community Network and Youth of Ōrākei.	
Maintain efforts to monitor and improve water quality in our local waterways.	
Develop options and projects for a community facilities targeted rate for the financial year 2025/2026.	
Investigate ways to enhance council facilities in Ellerslie to better meet the needs of the local community.	

Tell us why

7c. What do you think of the Ōrākei proposed priorities for the 10-year budget 2024-2034?

8. Do you have any other comments?



Long-term Plan 2024-2034

Note: this simplified version of the feedback form has been created for the purpose of publishing submissions. As such, contact and demographic information has been removed, and handwritten submissions have been transcribed.

Submitter details:

Organisation (if applicable):

Local Board: Ōrākei

Your feedback

1a. Which option do you prefer for the overall direction for council's Long-term Plan?

Proceed with the central proposal

1b. What would you like Auckland Council to do more or less of?

Transport	Do more
Water	As proposed
City and local development	As proposed
Environment and regulation	As proposed
Parks and Community	As proposed
Economic and cultural development	As proposed
Council support	As proposed

1c. Is there anything else you would like Auckland Council to do more of that you would be prepared to pay more for?

Transport

1d. Is there anything else you would like Auckland Council to do less of so that you could pay less?



#12429



2. What do you think of the transport proposal?

Tell us why:

2a. Is there anything you would spend more on?

2b. Is there anything you would spend less on?

3. Which options do you support for the North Harbour Stadium?

Tell us why:

4a. What is your preference on the proposal to establish an Auckland Future Fund and transfer Auckland Council's shareholding in Auckland International Airport Limited (AIAL) into this fund (enabling the shares to be sold)?

Tell us why:

4b. Which option do you prefer for the future of Port of Auckland?

Tell us here:

4c. If the council group continues to operate the Port of Auckland how would you prefer the profits and dividends to be used?

Tell us here:

4d. Do you have any feedback on any other part of the proposal?



#12429



Tell us here:

5a. What option do you prefer for Captain Cook and Marsden wharves?

Tell us why:

5b. What option do you prefer for Bledisloe Terminal?

Tell us why:

6a. What do you think of these proposals?

Resume the Natural Environment Targeted Rate (NETR) and extend it to 2034/2035 so we can continue to invest in the protection of native ecosystems and species. This increases rates for the average value residential property by around \$20.04 and \$152.71 for the average value business property.	
Resume the Water Quality Targeted Rate (WQTR) and extend it to 2034/2035 at a level to only cover the annual programme operating and interest costs. This ensures that we can continue to fund the water quality improvements in harbours and streams across the region, at a lower amount for next year than previously planned. This reduces this rate from what was previously planned for the average value residential property by around \$6.53 and \$17.10 for the average value business property.	
Broaden the description of bus services funded by the Climate Action Transport Targeted Rate (CATTR) to reduce the need to consult each year for minor changes to the bus programme (any changes to the settings of the CATTR would still require consultation).	
Discontinue the Long Term Differential Strategy which gradually lowers the share of general rates paid by	



#12429



businesses and raises the share paid by other ratepayers. We also propose to raise the share businesses pay of the NETR, WQTR, and CATTR to align to the general rate.	
Re-introduce recycling charges for schools .	
Continue the planned roll out of rates funded refuse collection to the North Shore, Waitākere and Papakura in 2024/2025, and Franklin and Rodney in 2025/2026, replacing the current pay as you throw service, and consequent rates change.	
Introduce the Franklin Local Board Paths Targeted Rate of \$52 per SUIP (Separately Used or Inhabited Part) to provide increased investment in paths in the Franklin Local Board area.	
Change the Rodney Drainage Districts Targeted Rate to reflect public feedback and updated analysis of the benefits to properties and boundaries.	
Increase the Waitākere Rural Sewerage Targeted Rate from \$296.75 to \$336.80 (per year) for the 2024/2025, 2025/2026, and 2026/2027 years to maintain cost recovery in the three-year contract cycle, and avoid an annual subsidy of around \$117,000 from general rates, with the next cost review scheduled for the 2027/2028 year.	

6b. Do you have any other feedback on the proposals in question 6a, the changes to our Revenue and Financing Policy, or other changes to fees and charges?

Local board priorities

7a. Which local board area does your feedback relate to?

8. Do you have any other comments?



Long-term Plan 2024-2034

Note: this simplified version of the feedback form has been created for the purpose of publishing submissions. As such, contact and demographic information has been removed, and handwritten submissions have been transcribed.

Submitter details:

Organisation (if applicable):

Local Board: Ōrākei

Your feedback

1a. Which option do you prefer for the overall direction for council's Long-term Plan?

Do more (increase council services/ investment), with higher rates increases and more debt

1b. What would you like Auckland Council to do more or less of?

Transport	Do more
Water	Do more
City and local development	Do more
Environment and regulation	Do more
Parks and Community	Do more
Economic and cultural development	Do more
Council support	Do more

1c. Is there anything else you would like Auckland Council to do more of that you would be prepared to pay more for?

Increasing public transport frequency and building more dedicated cycle lanes.

1d. Is there anything else you would like Auckland Council to do less of so that you could pay less?



#12484



Building additional roads.

2. What do you think of the transport proposal?

Support most of the proposal

Tell us why:

I do not support stopping some previously-planned initiatives, such as some raised pedestrian crossings and cycleways. We need more cycleways, and to increase safety for people moving around the city.

2a. Is there anything you would spend more on?

Introducing a city center emissions charge. Increasing frequency of public transport and building protected cycleways.

2b. Is there anything you would spend less on?

New roads.

3. Which options do you support for the North Harbour Stadium?

Consider redeveloping the stadium precinct

Tell us why:

Redeveloping the stadium to be more useful for more people in the community seems like a logical thing to do. Change is good.

4a. What is your preference on the proposal to establish an Auckland Future Fund and transfer Auckland Council's shareholding in Auckland International Airport Limited (AIAL) into this fund (enabling the shares to be sold)?

Proceed with the proposal



#12484



Tell us why:

Diversify Auckland's investments portfolio is a logical thing to do.

4b. Which option do you prefer for the future of Port of Auckland?

Retain underlying council ownership of port land and wharves, and lease the operation of the port for a period of about 35 years and use the upfront payment from the lease to invest in the proposed Auckland Future Fund

Tell us here:

4c. If the council group continues to operate the Port of Auckland how would you prefer the profits and dividends to be used?

Invest in the proposed Auckland Future Fund

Tell us here:

4d. Do you have any feedback on any other part of the proposal?

Tell us here:

5a. What option do you prefer for Captain Cook and Marsden wharves?

Proceed with the proposal to transfer Captain Cook and Marsden wharves from the port to Auckland Council so they can be used for something else that provides public benefit.

Tell us why:

5b. What option do you prefer for Bledisloe Terminal?

Transfer Bledisloe Terminal to council to be used for something else, that provides public benefit, within 15 years



#12484



Tell us why:

6a. What do you think of these proposals?

Resume the Natural Environment Targeted Rate (NETR) and extend it to 2034/2035 so we can continue to invest in the protection of native ecosystems and species. This increases rates for the average value residential property by around \$20.04 and \$152.71 for the average value business property.	Support
Resume the Water Quality Targeted Rate (WQTR) and extend it to 2034/2035 at a level to only cover the annual programme operating and interest costs. This ensures that we can continue to fund the water quality improvements in harbours and streams across the region, at a lower amount for next year than previously planned. This reduces this rate from what was previously planned for the average value residential property by around \$6.53 and \$17.10 for the average value business property.	Do not support
Broaden the description of bus services funded by the Climate Action Transport Targeted Rate (CATTR) to reduce the need to consult each year for minor changes to the bus programme (any changes to the settings of the CATTR would still require consultation).	Support
Discontinue the Long Term Differential Strategy which gradually lowers the share of general rates paid by businesses and raises the share paid by other ratepayers. We also propose to raise the share businesses pay of the NETR, WQTR, and CATTR to align to the general rate.	Support
Re-introduce recycling charges for schools .	Do not support
Continue the planned roll out of rates funded refuse collection to the North Shore, Waitākere and Papakura in 2024/2025, and Franklin and Rodney in 2025/2026, replacing the current pay as you throw service, and consequent rates change.	Support



#12484



Introduce the Franklin Local Board Paths Targeted Rate of \$52 per SUIP (Separately Used or Inhabited Part) to provide increased investment in paths in the Franklin Local Board area.	
Change the Rodney Drainage Districts Targeted Rate to reflect public feedback and updated analysis of the benefits to properties and boundaries.	Support
Increase the Waitākere Rural Sewerage Targeted Rate from \$296.75 to \$336.80 (per year) for the 2024/2025, 2025/2026, and 2026/2027 years to maintain cost recovery in the three-year contract cycle, and avoid an annual subsidy of around \$117,000 from general rates, with the next cost review scheduled for the 2027/2028 year.	Support

6b. Do you have any other feedback on the proposals in question 6a, the changes to our Revenue and Financing Policy, or other changes to fees and charges?

I am happy to pay for services and infrastructure.

Local board priorities

7a. Which local board area does your feedback relate to?

Howick, Ōrākei

Howick Local Board Priorities

7b. What do you think of our proposed priorities for Howick in 2024/2025?

I support all priorities

More specifically, what do you think of each priority we've listed above?

Review and refresh the Howick Heritage Plan.	Not Important
--	---------------



#12484



Review and refresh the Howick Tourism Plan.	Fairly Important
Encourage community groups to adopt a reserve, park, or waterway etc, and provide for restoration and maintenance activities with council support.	Very Important
Rescope the Industrial Pollution Prevention Programme (which educates and informs industry about the impacts they may have on local waterways) to broaden its outreach and include all businesses.	Very Important
Develop a community-led climate action plan.	Very Important
Explore the development of a Howick Ward 'business collective', or other group, to provide support for small business owners outside of the established Business Improvement Districts. This work may lead to establishing a new business association and possible new Business Improvement District (BID) programme.	Fairly Important

Tell us why

7c. What do you think of the Howick proposed priorities for the 10-year budget 2024-2034?

Instead of the heritage plan I would have liked to see the priorities include focus on building walking and cycling infrastructure in Howick. As the Board had previously planned in the "Walking and Cycling network" adopted report from November 2018.



Ōrākei Local Board Priorities

7b. What do you think of our proposed priorities for Ōrākei in 2024/2025?

I support all priorities

More specifically, what do you think of each priority we've listed above?

Complete the seismic strengthening of the Remuera Library	Fairly Important
Progress the Meadowbank Community Centre development.	Fairly Important
Assess the reactivation of facilities at Tagalad Reserve and work towards providing access for the community.	Fairly Important
Continue to work with our many community volunteers to eradicate plant and animal pests in our natural environment, including at Pourewa Valley and in our many beautiful parks and urban forests, and support other environmental activities, for example, the Environmental Forum.	Very Important
Continue local initiatives to enhance neighbourhood connections and increase safety.	Fairly Important
Fund and support local events to showcase our spaces and benefit local residents and businesses.	Fairly Important
Continue to engage and better support our diverse communities and organisations, such as Auckland East Community Network and Youth of Ōrākei.	Very Important
Maintain efforts to monitor and improve water quality in our local waterways.	Very Important



#12484



Develop options and projects for a community facilities targeted rate for the financial year 2025/2026.	Very Important
Investigate ways to enhance council facilities in Ellerslie to better meet the needs of the local community.	Fairly Important

Tell us why

7c. What do you think of the Ōrākei proposed priorities for the 10-year budget 2024-2034?

I am glad to see the advocacy priorities for the Orakei includes seeing the completion of the Te Ara Ki Uta Ki Tai shared path.

8. Do you have any other comments?

I am happy to pay for services. I would rather have the rates increase then not have a clean and safe city to live in and be proud of.



Long-term Plan 2024-2034

Note: this simplified version of the feedback form has been created for the purpose of publishing submissions. As such, contact and demographic information has been removed, and handwritten submissions have been transcribed.

Submitter details:

Organisation (if applicable):

Local Board: Ōrākei

Your feedback

1a. Which option do you prefer for the overall direction for council's Long-term Plan?

Do more (increase council services/ investment), with higher rates increases and more debt

1b. What would you like Auckland Council to do more or less of?

Transport	Do more
Water	Do more
City and local development	As proposed
Environment and regulation	Do more
Parks and Community	As proposed
Economic and cultural development	As proposed
Council support	As proposed

1c. Is there anything else you would like Auckland Council to do more of that you would be prepared to pay more for?

1d. Is there anything else you would like Auckland Council to do less of so that you could pay less?



#12491



2. What do you think of the transport proposal?

Support most of the proposal

Tell us why:

2a. Is there anything you would spend more on?

I would reprioritise spending more on public transport and active modes - we will never improve the congestion in our city unless we invest in these. Our population is growing too rapidly to slow down investment in this.

2b. Is there anything you would spend less on?

I would spend less on new roads, unless they deliver public transport improvements e.g. more frequent bus services.

3. Which options do you support for the North Harbour Stadium?

I don't know

Tell us why:

4a. What is your preference on the proposal to establish an Auckland Future Fund and transfer Auckland Council's shareholding in Auckland International Airport Limited (AIAL) into this fund (enabling the shares to be sold)?

I don't know

Tell us why:

I don't believe the asset values will be as great as stated in the Mayor's proposal and therefore I question the viability of the fund.

4b. Which option do you prefer for the future of Port of Auckland?



#12491



Retain underlying council ownership of port land and wharves, and continue council group operation of the port (through Port of Auckland Limited), and implement the plan to deliver improved profitability and more dividends to council

Tell us here:

I don't think the port is sustainable where it is and I'm concerned about any decision that locks port operations into that land for the foreseeable future.

4c. If the council group continues to operate the Port of Auckland how would you prefer the profits and dividends to be used?

I don't know

Tell us here:

4d. Do you have any feedback on any other part of the proposal?

Tell us here:

5a. What option do you prefer for Captain Cook and Marsden wharves?

Proceed with the proposal to transfer Captain Cook and Marsden wharves from the port to Auckland Council so they can be used for something else that provides public benefit.

Tell us why:

5b. What option do you prefer for Bledisloe Terminal?

Transfer Bledisloe Terminal to council to be used for something else, that provides public benefit, within 15 years

Tell us why:



#12491

**6a. What do you think of these proposals?**

Resume the Natural Environment Targeted Rate (NETR) and extend it to 2034/2035 so we can continue to invest in the protection of native ecosystems and species. This increases rates for the average value residential property by around \$20.04 and \$152.71 for the average value business property.	Support
Resume the Water Quality Targeted Rate (WQTR) and extend it to 2034/2035 at a level to only cover the annual programme operating and interest costs. This ensures that we can continue to fund the water quality improvements in harbours and streams across the region, at a lower amount for next year than previously planned. This reduces this rate from what was previously planned for the average value residential property by around \$6.53 and \$17.10 for the average value business property.	Support
Broaden the description of bus services funded by the Climate Action Transport Targeted Rate (CATTR) to reduce the need to consult each year for minor changes to the bus programme (any changes to the settings of the CATTR would still require consultation).	Support
Discontinue the Long Term Differential Strategy which gradually lowers the share of general rates paid by businesses and raises the share paid by other ratepayers. We also propose to raise the share businesses pay of the NETR, WQTR, and CATTR to align to the general rate.	Support
Re-introduce recycling charges for schools .	Do not support
Continue the planned roll out of rates funded refuse collection to the North Shore, Waitākere and Papakura in 2024/2025, and Franklin and Rodney in 2025/2026, replacing the current pay as you throw service, and consequent rates change.	Support
Introduce the Franklin Local Board Paths Targeted Rate of \$52 per SUIP (Separately Used or Inhabited Part) to provide increased investment in paths in the Franklin Local Board area.	



#12491



Change the Rodney Drainage Districts Targeted Rate to reflect public feedback and updated analysis of the benefits to properties and boundaries.	Support
Increase the Waitākere Rural Sewerage Targeted Rate from \$296.75 to \$336.80 (per year) for the 2024/2025, 2025/2026, and 2026/2027 years to maintain cost recovery in the three-year contract cycle, and avoid an annual subsidy of around \$117,000 from general rates, with the next cost review scheduled for the 2027/2028 year.	Support

6b. Do you have any other feedback on the proposals in question 6a, the changes to our Revenue and Financing Policy, or other changes to fees and charges?

Local board priorities

7a. Which local board area does your feedback relate to?

Ōrākei

Ōrākei Local Board Priorities

7b. What do you think of our proposed priorities for Ōrākei in 2024/2025?

I support all priorities

More specifically, what do you think of each priority we've listed above?

Complete the seismic strengthening of the Remuera Library	Very Important
Progress the Meadowbank Community Centre development.	Very Important
Assess the reactivation of facilities at Tagalad Reserve and work towards providing access for the community.	I don't know



#12491



Continue to work with our many community volunteers to eradicate plant and animal pests in our natural environment, including at Pourewa Valley and in our many beautiful parks and urban forests, and support other environmental activities, for example, the Environmental Forum.	Fairly Important
Continue local initiatives to enhance neighbourhood connections and increase safety.	Fairly Important
Fund and support local events to showcase our spaces and benefit local residents and businesses.	Fairly Important
Continue to engage and better support our diverse communities and organisations, such as Auckland East Community Network and Youth of Ōrākei.	Fairly Important
Maintain efforts to monitor and improve water quality in our local waterways.	Very Important
Develop options and projects for a community facilities targeted rate for the financial year 2025/2026.	Fairly Important
Investigate ways to enhance council facilities in Ellerslie to better meet the needs of the local community.	Very Important

Tell us why

7c. What do you think of the Ōrākei proposed priorities for the 10-year budget 2024-2034?

8. Do you have any other comments?



Long-term Plan 2024-2034

Note: this simplified version of the feedback form has been created for the purpose of publishing submissions. As such, contact and demographic information has been removed, and handwritten submissions have been transcribed.

Submitter details:

Organisation (if applicable):

Local Board: Ōrākei

Your feedback

1a. Which option do you prefer for the overall direction for council's Long-term Plan?

Proceed with the central proposal

1b. What would you like Auckland Council to do more or less of?

Transport	Do more
Water	As proposed
City and local development	As proposed
Environment and regulation	Do more
Parks and Community	Do more
Economic and cultural development	As proposed
Council support	As proposed

1c. Is there anything else you would like Auckland Council to do more of that you would be prepared to pay more for?

Push the balance of transport funding more towards public transport, cycling and walking infrastructure(these thing have positive upsides and very little if any downsides). General spending on roads for private and commercial vehicles should be more funded by congestion chargers and fuel taxes etc.



#12524



1d. Is there anything else you would like Auckland Council to do less of so that you could pay less?

2. What do you think of the transport proposal?

Support most of the proposal

Tell us why:

Public transport investment is always a good thing (gets people off the roads making space for others that must or need to use the roads)

2a. Is there anything you would spend more on?

Given the challenges on all fronts, more should be being invested in cycling, not less. Long term benefit of a fully connected cycle network needs to be kept front of mind.

2b. Is there anything you would spend less on?

3. Which options do you support for the North Harbour Stadium?

Keep the stadium precinct as it is, Change the operational management

Tell us why:

4a. What is your preference on the proposal to establish an Auckland Future Fund and transfer Auckland Council's shareholding in Auckland International Airport Limited (AIAL) into this fund (enabling the shares to be sold)?

Don't proceed with establishing an Auckland Future Fund and transferring AIAL shareholding

Tell us why:



#12524



4b. Which option do you prefer for the future of Port of Auckland?

Retain underlying council ownership of port land and wharves, and continue council group operation of the port (through Port of Auckland Limited), and implement the plan to deliver improved profitability and more dividends to council

Tell us here:

4c. If the council group continues to operate the Port of Auckland how would you prefer the profits and dividends to be used?

Continue to use it to fund council services

Tell us here:

4d. Do you have any feedback on any other part of the proposal?

Tell us here:

self insurance is a good idea

5a. What option do you prefer for Captain Cook and Marsden wharves?

Proceed with the proposal to transfer Captain Cook and Marsden wharves from the port to Auckland Council so they can be used for something else that provides public benefit.

Tell us why:

5b. What option do you prefer for Bledisloe Terminal?

Keep Bledisloe Terminal as a Port of Auckland operational area

Tell us why:



#12524

**6a. What do you think of these proposals?**

Resume the Natural Environment Targeted Rate (NETR) and extend it to 2034/2035 so we can continue to invest in the protection of native ecosystems and species. This increases rates for the average value residential property by around \$20.04 and \$152.71 for the average value business property.	Support
Resume the Water Quality Targeted Rate (WQTR) and extend it to 2034/2035 at a level to only cover the annual programme operating and interest costs. This ensures that we can continue to fund the water quality improvements in harbours and streams across the region, at a lower amount for next year than previously planned. This reduces this rate from what was previously planned for the average value residential property by around \$6.53 and \$17.10 for the average value business property.	Support
Broaden the description of bus services funded by the Climate Action Transport Targeted Rate (CATTR) to reduce the need to consult each year for minor changes to the bus programme (any changes to the settings of the CATTR would still require consultation).	Support
Discontinue the Long Term Differential Strategy which gradually lowers the share of general rates paid by businesses and raises the share paid by other ratepayers. We also propose to raise the share businesses pay of the NETR, WQTR, and CATTR to align to the general rate.	Support
Re-introduce recycling charges for schools .	Do not support
Continue the planned roll out of rates funded refuse collection to the North Shore, Waitākere and Papakura in 2024/2025, and Franklin and Rodney in 2025/2026, replacing the current pay as you throw service, and consequent rates change.	Support
Introduce the Franklin Local Board Paths Targeted Rate of \$52 per SUIP (Separately Used or Inhabited Part) to provide increased investment in paths in the Franklin Local Board area.	



#12524



Change the Rodney Drainage Districts Targeted Rate to reflect public feedback and updated analysis of the benefits to properties and boundaries.	I don't know
Increase the Waitākere Rural Sewerage Targeted Rate from \$296.75 to \$336.80 (per year) for the 2024/2025, 2025/2026, and 2026/2027 years to maintain cost recovery in the three-year contract cycle, and avoid an annual subsidy of around \$117,000 from general rates, with the next cost review scheduled for the 2027/2028 year.	Support

6b. Do you have any other feedback on the proposals in question 6a, the changes to our Revenue and Financing Policy, or other changes to fees and charges?

Local board priorities

7a. Which local board area does your feedback relate to?

Ōrākei

Ōrākei Local Board Priorities

7b. What do you think of our proposed priorities for Ōrākei in 2024/2025?

I support all priorities

More specifically, what do you think of each priority we've listed above?

Complete the seismic strengthening of the Remuera Library	Fairly Important
Progress the Meadowbank Community Centre development.	I don't know
Assess the reactivation of facilities at Tagalad Reserve and work towards providing access for the community.	Fairly Important



#12524



Continue to work with our many community volunteers to eradicate plant and animal pests in our natural environment, including at Pourewa Valley and in our many beautiful parks and urban forests, and support other environmental activities, for example, the Environmental Forum.	Very Important
Continue local initiatives to enhance neighbourhood connections and increase safety.	Very Important
Fund and support local events to showcase our spaces and benefit local residents and businesses.	Fairly Important
Continue to engage and better support our diverse communities and organisations, such as Auckland East Community Network and Youth of Ōrākei.	Fairly Important
Maintain efforts to monitor and improve water quality in our local waterways.	Fairly Important
Develop options and projects for a community facilities targeted rate for the financial year 2025/2026.	Not Important
Investigate ways to enhance council facilities in Ellerslie to better meet the needs of the local community.	Not Important

Tell us why

7c. What do you think of the Ōrākei proposed priorities for the 10-year budget 2024-2034?

8. Do you have any other comments?



Long-term Plan 2024-2034

Note: this simplified version of the feedback form has been created for the purpose of publishing submissions. As such, contact and demographic information has been removed, and handwritten submissions have been transcribed.

Submitter details:

Organisation (if applicable):

Local Board: Ōrākei

Your feedback

1a. Which option do you prefer for the overall direction for council's Long-term Plan?

Do less (reduce council services/ investment), lower rates increases and less debt

1b. What would you like Auckland Council to do more or less of?

Transport	Do less
Water	As proposed
City and local development	Do less
Environment and regulation	Do more
Parks and Community	Do less
Economic and cultural development	As proposed
Council support	As proposed

1c. Is there anything else you would like Auckland Council to do more of that you would be prepared to pay more for?

Get the road work faster

1d. Is there anything else you would like Auckland Council to do less of so that you could pay less?



#12556



2. What do you think of the transport proposal?

Support most of the proposal

Tell us why:

2a. Is there anything you would spend more on?

Road works are to slow there for spend more on road work

2b. Is there anything you would spend less on?

3. Which options do you support for the North Harbour Stadium?

Consider redeveloping the stadium precinct

Tell us why:

4a. What is your preference on the proposal to establish an Auckland Future Fund and transfer Auckland Council's shareholding in Auckland International Airport Limited (AIAL) into this fund (enabling the shares to be sold)?

Don't proceed with establishing an Auckland Future Fund and transferring AIAL shareholding

Tell us why:

4b. Which option do you prefer for the future of Port of Auckland?

Retain underlying council ownership of port land and wharves, and lease the operation of the port for a period of about 35 years and use the upfront payment from the lease to invest in the proposed Auckland Future Fund

Tell us here:



#12556



4c. If the council group continues to operate the Port of Auckland how would you prefer the profits and dividends to be used?

Invest in the proposed Auckland Future Fund

Tell us here:

4d. Do you have any feedback on any other part of the proposal?

Tell us here:

No

5a. What option do you prefer for Captain Cook and Marsden wharves?

No change – leave Captain Cook and Marsden wharves to be managed as part of the port operations

Tell us why:

5b. What option do you prefer for Bledisloe Terminal?

Transfer Bledisloe Terminal to council to be used for something else, that provides public benefit, within 15 years

Tell us why:

6a. What do you think of these proposals?

Resume the **Natural Environment Targeted Rate (NETR)** and extend it to 2034/2035 so we can continue to invest in the protection of native ecosystems and species. This increases rates for the average value residential property by around \$20.04 and \$152.71 for the average value business property.

Do not support



#12556



Resume the Water Quality Targeted Rate (WQTR) and extend it to 2034/2035 at a level to only cover the annual programme operating and interest costs. This ensures that we can continue to fund the water quality improvements in harbours and streams across the region, at a lower amount for next year than previously planned. This reduces this rate from what was previously planned for the average value residential property by around \$6.53 and \$17.10 for the average value business property.	Support
Broaden the description of bus services funded by the Climate Action Transport Targeted Rate (CATTR) to reduce the need to consult each year for minor changes to the bus programme (any changes to the settings of the CATTR would still require consultation).	Do not support
Discontinue the Long Term Differential Strategy which gradually lowers the share of general rates paid by businesses and raises the share paid by other ratepayers. We also propose to raise the share businesses pay of the NETR, WQTR, and CATTR to align to the general rate.	Other
Re-introduce recycling charges for schools .	Other
Continue the planned roll out of rates funded refuse collection to the North Shore, Waitākere and Papakura in 2024/2025, and Franklin and Rodney in 2025/2026, replacing the current pay as you throw service, and consequent rates change.	Other
Introduce the Franklin Local Board Paths Targeted Rate of \$52 per SUIP (Separately Used or Inhabited Part) to provide increased investment in paths in the Franklin Local Board area.	
Change the Rodney Drainage Districts Targeted Rate to reflect public feedback and updated analysis of the benefits to properties and boundaries.	Other
Increase the Waitākere Rural Sewerage Targeted Rate from \$296.75 to \$336.80 (per year) for the 2024/2025, 2025/2026, and 2026/2027 years to maintain cost recovery in the three-year contract cycle, and avoid an annual subsidy of	Other



#12556



around \$117,000 from general rates, with the next cost review scheduled for the 2027/2028 year.	
--	--

6b. Do you have any other feedback on the proposals in question 6a, the changes to our Revenue and Financing Policy, or other changes to fees and charges?

Local board priorities

7a. Which local board area does your feedback relate to?

8. Do you have any other comments?



Long-term Plan 2024-2034

Note: this simplified version of the feedback form has been created for the purpose of publishing submissions. As such, contact and demographic information has been removed, and handwritten submissions have been transcribed.

Submitter details:

Organisation (if applicable):

Local Board: Ōrākei

Your feedback

1a. Which option do you prefer for the overall direction for council's Long-term Plan?

Do more (increase council services/ investment), with higher rates increases and more debt

1b. What would you like Auckland Council to do more or less of?

Transport	Do more
Water	Do more
City and local development	As proposed
Environment and regulation	Do more
Parks and Community	Do more
Economic and cultural development	As proposed
Council support	As proposed

1c. Is there anything else you would like Auckland Council to do more of that you would be prepared to pay more for?

More fully seperated cycle ways like the Glenn Innes to Tamaki Cycle Way. This is fantastic and acts like a micro-transport e-highway, it surely offsets itself quickly in terms of carbon production, is simpler to maintain than a road, is safe, promotes wellness, it is picturesque and is overall a major highlight (except for the terribly



#12570



compromised terraced nature of the first section which overly attempts to accomodate limited mobility users). DO MANY MORE OF THESE AND CONNECT THEM PROPERLY TOGETHER. Let roads be for cars and trucks.

In surrounding streets and areas close to these walk and cycle ways, improve the focus on pedestrians and cyclists. ie immediately adjacent roads and entrances are fully accomodating (slower speeds, wide footpaths, cobbled surfaces etc). Otherwise people still feel like they risk their lives even getting onto the path in the first place and there is nothing to suggest that it is a wholly viable substitute for vehicle based transport. BUILD MORE PEDESTRIAN CROSSINGS WHICH SLOW CARS DOWN ON MINOR ROADS, EVEN IF THEY COST \$500k EACH. BY SLOWING AND CALMING TRAFFIC THEY REMOVE CAR DOMINANCE AND IMPROVE THE BALANCE OF VISIBLE VULNERABLE HUMANS VS CARS CONTAINING INVINCIBLE HIDDEN HUMANS.

1d. Is there anything else you would like Auckland Council to do less of so that you could pay less?

Dont build more roads but focus on public transport. But otherwise, DO MORE and IT COSTS WHAT IT COSTS. BOOMERS HAVE STUFFED US UP BY UNDER INVESTING, WE CANT DO THE SAME THING FOR THE NEXT GENERATION, WE JUST NEED TO TAKE IT ON THE CHIN

2. What do you think of the transport proposal?

Support most of the proposal

Tell us why:

SIMPLY REPLACE THE RFT WITH ANOTHER FORM OF IT UNDER A DIFFERENT NAME SINCE IT IS STILL SO DEPENDED UPON. Aucklanders have become used to the tax being in place and that it simply costs more for petrol in the city. Most people probably dont even know what it is anyway.

2a. Is there anything you would spend more on?

EVERYTHING. WE HAVE NEGLECTED EVERYTHING FOR SO LONG

2b. Is there anything you would spend less on?



#12570



NEW ROADS AND GROWING OUTWARDS

3. Which options do you support for the North Harbour Stadium?

Keep the stadium precinct as it is

Tell us why:

Auckland doesnt have enough of a soul as it is, please please please dont lose a stadium

4a. What is your preference on the proposal to establish an Auckland Future Fund and transfer Auckland Council's shareholding in Auckland International Airport Limited (AIAL) into this fund (enabling the shares to be sold)?

Proceed with the proposal

Tell us why:

We currently suck with money

4b. Which option do you prefer for the future of Port of Auckland?

Retain underlying council ownership of port land and wharves, and continue council group operation of the port (through Port of Auckland Limited), and implement the plan to deliver improved profitability and more dividends to council

Tell us here:

Dont lose control of assets ever

4c. If the council group continues to operate the Port of Auckland how would you prefer the profits and dividends to be used?

Invest in the proposed Auckland Future Fund



#12570



Tell us here:

If we are serious about it then we need to grow the fund as fast as possible

4d. Do you have any feedback on any other part of the proposal?

Tell us here:

5a. What option do you prefer for Captain Cook and Marsden wharves?

Other

Tell us why:

Why are we even thinking about converting waterfront infrastructure to something other than its main function. Yes it can stop being used for commercial shipping purposes, but it still needs to operate as a facility for maritime specific functions. A wharf is an asset which supports maritime activity, this is what Aucklands signature is so this is what Auckland should seek to maintain at all costs or risk further diluting its character. Even using it for smaller tour type vessels or increased ferry operations would be better than just a park or open space. Its like converting a driveway into a vege garden, its a massive capability loss. Perhaps increase the accessibility of the harbour being an open space in its own right (open water space).

5b. What option do you prefer for Bledisloe Terminal?

Transfer Bledisloe Terminal to council to be used for something else, that provides public benefit, within 15 years

Tell us why:

Like above, retain it for maritime focussed purposes which capitalizes on the harbour being a central part of Aucklands character, increase the foot traffic by increasing ferry operations. Make it hussle and bussle with visible people

6a. What do you think of these proposals?



#12570



Resume the Natural Environment Targeted Rate (NETR) and extend it to 2034/2035 so we can continue to invest in the protection of native ecosystems and species. This increases rates for the average value residential property by around \$20.04 and \$152.71 for the average value business property.	Support
Resume the Water Quality Targeted Rate (WQTR) and extend it to 2034/2035 at a level to only cover the annual programme operating and interest costs. This ensures that we can continue to fund the water quality improvements in harbours and streams across the region, at a lower amount for next year than previously planned. This reduces this rate from what was previously planned for the average value residential property by around \$6.53 and \$17.10 for the average value business property.	Support
Broaden the description of bus services funded by the Climate Action Transport Targeted Rate (CATTR) to reduce the need to consult each year for minor changes to the bus programme (any changes to the settings of the CATTR would still require consultation).	Support
Discontinue the Long Term Differential Strategy which gradually lowers the share of general rates paid by businesses and raises the share paid by other ratepayers. We also propose to raise the share businesses pay of the NETR, WQTR, and CATTR to align to the general rate.	Do not support
Re-introduce recycling charges for schools .	Do not support
Continue the planned roll out of rates funded refuse collection to the North Shore, Waitākere and Papakura in 2024/2025, and Franklin and Rodney in 2025/2026, replacing the current pay as you throw service, and consequent rates change.	Other
Introduce the Franklin Local Board Paths Targeted Rate of \$52 per SUIP (Separately Used or Inhabited Part) to provide increased investment in paths in the Franklin Local Board area.	



#12570



Change the Rodney Drainage Districts Targeted Rate to reflect public feedback and updated analysis of the benefits to properties and boundaries.	I don't know
Increase the Waitākere Rural Sewerage Targeted Rate from \$296.75 to \$336.80 (per year) for the 2024/2025, 2025/2026, and 2026/2027 years to maintain cost recovery in the three-year contract cycle, and avoid an annual subsidy of around \$117,000 from general rates, with the next cost review scheduled for the 2027/2028 year.	Support

6b. Do you have any other feedback on the proposals in question 6a, the changes to our Revenue and Financing Policy, or other changes to fees and charges?

Refuse collections dont seem to be doing anything to stop consumption of junk. They discourage people repairing what they have and repurposing. A general observation of the type of thing that gets thrown out shows that it is likely large chain stores that do the best out of this service (ie it makes space for the next "new" purchase)

Local board priorities

7a. Which local board area does your feedback relate to?

Ōrākei

Ōrākei Local Board Priorities

7b. What do you think of our proposed priorities for Ōrākei in 2024/2025?

I support most priorities

More specifically, what do you think of each priority we've listed above?

Complete the seismic strengthening of the Remuera Library	Very Important
Progress the Meadowbank Community Centre development.	Very Important



#12570



Assess the reactivation of facilities at Tagalad Reserve and work towards providing access for the community.	I don't know
Continue to work with our many community volunteers to eradicate plant and animal pests in our natural environment, including at Pourewa Valley and in our many beautiful parks and urban forests, and support other environmental activities, for example, the Environmental Forum.	Fairly Important
Continue local initiatives to enhance neighbourhood connections and increase safety.	Very Important
Fund and support local events to showcase our spaces and benefit local residents and businesses.	Fairly Important
Continue to engage and better support our diverse communities and organisations, such as Auckland East Community Network and Youth of Ōrākei.	I don't know
Maintain efforts to monitor and improve water quality in our local waterways.	Very Important
Develop options and projects for a community facilities targeted rate for the financial year 2025/2026.	Very Important
Investigate ways to enhance council facilities in Ellerslie to better meet the needs of the local community.	I don't know

Tell us why

7c. What do you think of the Ōrākei proposed priorities for the 10-year budget 2024-2034?

Major improvement to the entire playground strategy. Orakei (and Auckland in general) lacks a central 'destination' playground like near Manukau train station, or the one in



#12570



Hamilton by the lake. Most playgrounds around our area are minor and subsequently underutilised as they just are appealing to anyone

8. Do you have any other comments?



Long-term Plan 2024-2034

Note: this simplified version of the feedback form has been created for the purpose of publishing submissions. As such, contact and demographic information has been removed, and handwritten submissions have been transcribed.

Submitter details:

Organisation (if applicable):

Local Board: Ōrākei

Your feedback

1a. Which option do you prefer for the overall direction for council's Long-term Plan?

Proceed with the central proposal

1b. What would you like Auckland Council to do more or less of?

Transport	Do more
Water	Do more
City and local development	As proposed
Environment and regulation	Do more
Parks and Community	Do more
Economic and cultural development	As proposed
Council support	As proposed

1c. Is there anything else you would like Auckland Council to do more of that you would be prepared to pay more for?

Keeping public services open for longer, for example, libraries.

1d. Is there anything else you would like Auckland Council to do less of so that you could pay less?



#12573



2. What do you think of the transport proposal?

Support most of the proposal

Tell us why:

I think that it is really important to encourage more sustainable modes of transport. For this reason I support improving public transport but I think it is extremely important to continue making new bike paths as well.

2a. Is there anything you would spend more on?

Bike paths and making public transport cheaper.

2b. Is there anything you would spend less on?

3. Which options do you support for the North Harbour Stadium?

I don't know

Tell us why:

4a. What is your preference on the proposal to establish an Auckland Future Fund and transfer Auckland Council's shareholding in Auckland International Airport Limited (AIAL) into this fund (enabling the shares to be sold)?

Don't proceed with establishing an Auckland Future Fund and transferring AIAL shareholding

Tell us why:

4b. Which option do you prefer for the future of Port of Auckland?

Retain underlying council ownership of port land and wharves, and continue council group operation of the port (through Port of Auckland Limited), and implement the plan to deliver improved profitability and more dividends to council



Tell us here:

4c. If the council group continues to operate the Port of Auckland how would you prefer the profits and dividends to be used?

Continue to use it to fund council services

Tell us here:

4d. Do you have any feedback on any other part of the proposal?

Tell us here:

5a. What option do you prefer for Captain Cook and Marsden wharves?

Proceed with the proposal to transfer Captain Cook and Marsden wharves from the port to Auckland Council so they can be used for something else that provides public benefit.

Tell us why:

5b. What option do you prefer for Bledisloe Terminal?

Transfer Bledisloe Terminal to council to be used for something else, that provides public benefit, within 15 years

Tell us why:

6a. What do you think of these proposals?

Resume the **Natural Environment Targeted Rate (NETR)** and extend it to 2034/2035 so we can continue to invest in the protection of native ecosystems and species. This

Support



#12573



increases rates for the average value residential property by around \$20.04 and \$152.71 for the average value business property.	
Resume the Water Quality Targeted Rate (WQTR) and extend it to 2034/2035 at a level to only cover the annual programme operating and interest costs. This ensures that we can continue to fund the water quality improvements in harbours and streams across the region, at a lower amount for next year than previously planned. This reduces this rate from what was previously planned for the average value residential property by around \$6.53 and \$17.10 for the average value business property.	I don't know
Broaden the description of bus services funded by the Climate Action Transport Targeted Rate (CATTR) to reduce the need to consult each year for minor changes to the bus programme (any changes to the settings of the CATTR would still require consultation).	I don't know
Discontinue the Long Term Differential Strategy which gradually lowers the share of general rates paid by businesses and raises the share paid by other ratepayers. We also propose to raise the share businesses pay of the NETR, WQTR, and CATTR to align to the general rate.	I don't know
Re-introduce recycling charges for schools .	Do not support
Continue the planned roll out of rates funded refuse collection to the North Shore, Waitākere and Papakura in 2024/2025, and Franklin and Rodney in 2025/2026, replacing the current pay as you throw service, and consequent rates change.	I don't know
Introduce the Franklin Local Board Paths Targeted Rate of \$52 per SUIP (Separately Used or Inhabited Part) to provide increased investment in paths in the Franklin Local Board area.	
Change the Rodney Drainage Districts Targeted Rate to reflect public feedback and updated analysis of the benefits to properties and boundaries.	I don't know



#12573



Increase the **Waitākere Rural Sewerage Targeted Rate** from \$296.75 to \$336.80 (per year) for the 2024/2025, 2025/2026, and 2026/2027 years to maintain cost recovery in the three-year contract cycle, and avoid an annual subsidy of around \$117,000 from general rates, with the next cost review scheduled for the 2027/2028 year.

I don't know

6b. Do you have any other feedback on the proposals in question 6a, the changes to our Revenue and Financing Policy, or other changes to fees and charges?

Local board priorities

7a. Which local board area does your feedback relate to?

Ōrākei

Ōrākei Local Board Priorities

7b. What do you think of our proposed priorities for Ōrākei in 2024/2025?

I support all priorities

More specifically, what do you think of each priority we've listed above?

Complete the seismic strengthening of the Remuera Library	Fairly Important
Progress the Meadowbank Community Centre development.	Fairly Important
Assess the reactivation of facilities at Tagalad Reserve and work towards providing access for the community.	Fairly Important
Continue to work with our many community volunteers to eradicate plant and animal pests in our natural environment, including at Pourewa Valley and in our many beautiful parks and urban forests, and support other	Very Important



#12573



environmental activities, for example, the Environmental Forum.	
Continue local initiatives to enhance neighbourhood connections and increase safety.	Fairly Important
Fund and support local events to showcase our spaces and benefit local residents and businesses.	Fairly Important
Continue to engage and better support our diverse communities and organisations, such as Auckland East Community Network and Youth of Ōrākei.	Very Important
Maintain efforts to monitor and improve water quality in our local waterways.	Fairly Important
Develop options and projects for a community facilities targeted rate for the financial year 2025/2026.	Fairly Important
Investigate ways to enhance council facilities in Ellerslie to better meet the needs of the local community.	Fairly Important

Tell us why

7c. What do you think of the Ōrākei proposed priorities for the 10-year budget 2024-2034?

8. Do you have any other comments?



Long-term Plan 2024-2034

Note: this simplified version of the feedback form has been created for the purpose of publishing submissions. As such, contact and demographic information has been removed, and handwritten submissions have been transcribed.

Submitter details:

Organisation (if applicable):

Local Board: Ōrākei

Your feedback

1a. Which option do you prefer for the overall direction for council's Long-term Plan?

1b. What would you like Auckland Council to do more or less of?

Transport	Do less
Water	As proposed
City and local development	As proposed
Environment and regulation	Do more
Parks and Community	As proposed
Economic and cultural development	Do more
Council support	As proposed

1c. Is there anything else you would like Auckland Council to do more of that you would be prepared to pay more for?

1d. Is there anything else you would like Auckland Council to do less of so that you could pay less?

2. What do you think of the transport proposal?

Support most of the proposal



#12584



Tell us why:

2a. Is there anything you would spend more on?

2b. Is there anything you would spend less on?

3. Which options do you support for the North Harbour Stadium?

Consider redeveloping the stadium precinct

Tell us why:

4a. What is your preference on the proposal to establish an Auckland Future Fund and transfer Auckland Council's shareholding in Auckland International Airport Limited (AIAL) into this fund (enabling the shares to be sold)?

Proceed with the proposal

Tell us why:

4b. Which option do you prefer for the future of Port of Auckland?

Retain underlying council ownership of port land and wharves, and continue council group operation of the port (through Port of Auckland Limited), and implement the plan to deliver improved profitability and more dividends to council

Tell us here:

4c. If the council group continues to operate the Port of Auckland how would you prefer the profits and dividends to be used?

Invest in the proposed Auckland Future Fund



#12584



Tell us here:

4d. Do you have any feedback on any other part of the proposal?

Tell us here:

5a. What option do you prefer for Captain Cook and Marsden wharves?

No change – leave Captain Cook and Marsden wharves to be managed as part of the port operations

Tell us why:

5b. What option do you prefer for Bledisloe Terminal?

Tell us why:

6a. What do you think of these proposals?

Resume the Natural Environment Targeted Rate (NETR) and extend it to 2034/2035 so we can continue to invest in the protection of native ecosystems and species. This increases rates for the average value residential property by around \$20.04 and \$152.71 for the average value business property.	Do not support
Resume the Water Quality Targeted Rate (WQTR) and extend it to 2034/2035 at a level to only cover the annual programme operating and interest costs. This ensures that we can continue to fund the water quality improvements in harbours and streams across the region, at a lower amount for next year than previously planned. This reduces this rate from what was previously planned for the average value residential property by around \$6.53 and \$17.10 for the average value business property.	Support



#12584



Broaden the description of bus services funded by the Climate Action Transport Targeted Rate (CATTR) to reduce the need to consult each year for minor changes to the bus programme (any changes to the settings of the CATTR would still require consultation).	Do not support
Discontinue the Long Term Differential Strategy which gradually lowers the share of general rates paid by businesses and raises the share paid by other ratepayers. We also propose to raise the share businesses pay of the NETR, WQTR, and CATTR to align to the general rate.	Support
Re-introduce recycling charges for schools .	Do not support
Continue the planned roll out of rates funded refuse collection to the North Shore, Waitākere and Papakura in 2024/2025, and Franklin and Rodney in 2025/2026, replacing the current pay as you throw service, and consequent rates change.	Other
Introduce the Franklin Local Board Paths Targeted Rate of \$52 per SUIP (Separately Used or Inhabited Part) to provide increased investment in paths in the Franklin Local Board area.	
Change the Rodney Drainage Districts Targeted Rate to reflect public feedback and updated analysis of the benefits to properties and boundaries.	Other
Increase the Waitākere Rural Sewerage Targeted Rate from \$296.75 to \$336.80 (per year) for the 2024/2025, 2025/2026, and 2026/2027 years to maintain cost recovery in the three-year contract cycle, and avoid an annual subsidy of around \$117,000 from general rates, with the next cost review scheduled for the 2027/2028 year.	Other

6b. Do you have any other feedback on the proposals in question 6a, the changes to our Revenue and Financing Policy, or other changes to fees and charges?



#12584



Local board priorities

7a. Which local board area does your feedback relate to?

8. Do you have any other comments?



Long-term Plan 2024-2034

Note: this simplified version of the feedback form has been created for the purpose of publishing submissions. As such, contact and demographic information has been removed, and handwritten submissions have been transcribed.

Submitter details:

Organisation (if applicable):

Local Board: Ōrākei

Your feedback

1a. Which option do you prefer for the overall direction for council's Long-term Plan?

Do less (reduce council services/ investment), lower rates increases and less debt

1b. What would you like Auckland Council to do more or less of?

Transport	Do less
Water	Do more
City and local development	As proposed
Environment and regulation	Do less
Parks and Community	Do more
Economic and cultural development	As proposed
Council support	Do more

1c. Is there anything else you would like Auckland Council to do more of that you would be prepared to pay more for?

1d. Is there anything else you would like Auckland Council to do less of so that you could pay less?

2. What do you think of the transport proposal?



#12591



Support most of the proposal

Tell us why:

2a. Is there anything you would spend more on?

2b. Is there anything you would spend less on?

Public transport

3. Which options do you support for the North Harbour Stadium?

Consider redeveloping the stadium precinct

Tell us why:

4a. What is your preference on the proposal to establish an Auckland Future Fund and transfer Auckland Council's shareholding in Auckland International Airport Limited (AIAL) into this fund (enabling the shares to be sold)?

Tell us why:

4b. Which option do you prefer for the future of Port of Auckland?

Retain underlying council ownership of port land and wharves, and continue council group operation of the port (through Port of Auckland Limited), and implement the plan to deliver improved profitability and more dividends to council

Tell us here:

4c. If the council group continues to operate the Port of Auckland how would you prefer the profits and dividends to be used?



#12591



Tell us here:

4d. Do you have any feedback on any other part of the proposal?

Tell us here:

5a. What option do you prefer for Captain Cook and Marsden wharves?

No change – leave Captain Cook and Marsden wharves to be managed as part of the port operations

Tell us why:

5b. What option do you prefer for Bledisloe Terminal?

Transfer Bledisloe Terminal to council to be used for something else, that provides public benefit, within 15 years

Tell us why:

6a. What do you think of these proposals?

Resume the Natural Environment Targeted Rate (NETR) and extend it to 2034/2035 so we can continue to invest in the protection of native ecosystems and species. This increases rates for the average value residential property by around \$20.04 and \$152.71 for the average value business property.	Do not support
Resume the Water Quality Targeted Rate (WQTR) and extend it to 2034/2035 at a level to only cover the annual programme operating and interest costs. This ensures that we can continue to fund the water quality improvements in harbours and streams across the region, at a lower amount for next year than previously planned. This reduces this rate	Support



#12591



from what was previously planned for the average value residential property by around \$6.53 and \$17.10 for the average value business property.	
Broaden the description of bus services funded by the Climate Action Transport Targeted Rate (CATTR) to reduce the need to consult each year for minor changes to the bus programme (any changes to the settings of the CATTR would still require consultation).	Do not support
Discontinue the Long Term Differential Strategy which gradually lowers the share of general rates paid by businesses and raises the share paid by other ratepayers. We also propose to raise the share businesses pay of the NETR, WQTR, and CATTR to align to the general rate.	Support
Re-introduce recycling charges for schools.	Other
Continue the planned roll out of rates funded refuse collection to the North Shore, Waitākere and Papakura in 2024/2025, and Franklin and Rodney in 2025/2026, replacing the current pay as you throw service, and consequent rates change.	Other
Introduce the Franklin Local Board Paths Targeted Rate of \$52 per SUIP (Separately Used or Inhabited Part) to provide increased investment in paths in the Franklin Local Board area.	
Change the Rodney Drainage Districts Targeted Rate to reflect public feedback and updated analysis of the benefits to properties and boundaries.	Other
Increase the Waitākere Rural Sewerage Targeted Rate from \$296.75 to \$336.80 (per year) for the 2024/2025, 2025/2026, and 2026/2027 years to maintain cost recovery in the three-year contract cycle, and avoid an annual subsidy of around \$117,000 from general rates, with the next cost review scheduled for the 2027/2028 year.	Other

6b. Do you have any other feedback on the proposals in question 6a, the changes to our Revenue and Financing Policy, or other changes to fees and charges?



#12591



Local board priorities

7a. Which local board area does your feedback relate to?

8. Do you have any other comments?



Long-term Plan 2024-2034

Note: this simplified version of the feedback form has been created for the purpose of publishing submissions. As such, contact and demographic information has been removed, and handwritten submissions have been transcribed.

Submitter details:

Organisation (if applicable):

Local Board: Ōrākei

Your feedback

1a. Which option do you prefer for the overall direction for council's Long-term Plan?

Do more (increase council services/ investment), with higher rates increases and more debt

1b. What would you like Auckland Council to do more or less of?

Transport	Do more
Water	Do more
City and local development	Do more
Environment and regulation	Do more
Parks and Community	Do more
Economic and cultural development	Do more
Council support	Do more

1c. Is there anything else you would like Auckland Council to do more of that you would be prepared to pay more for?

1d. Is there anything else you would like Auckland Council to do less of so that you could pay less?



#12597



2. What do you think of the transport proposal?

Support most of the proposal

Tell us why:

We should be encouraging more people to cycle and therefore make it safer and easier

2a. Is there anything you would spend more on?

2b. Is there anything you would spend less on?

3. Which options do you support for the North Harbour Stadium?

Consider redeveloping the stadium precinct

Tell us why:

4a. What is your preference on the proposal to establish an Auckland Future Fund and transfer Auckland Council's shareholding in Auckland International Airport Limited (AIAL) into this fund (enabling the shares to be sold)?

Other

Tell us why:

Auckland Future fund sounds great but would not like to see Auckland sell more airport shares or Ports of Auckland

4b. Which option do you prefer for the future of Port of Auckland?

Retain underlying council ownership of port land and wharves, and lease the operation of the port for a period of about 35 years and use the upfront payment from the lease to invest in the proposed Auckland Future Fund



#12597



Tell us here:

4c. If the council group continues to operate the Port of Auckland how would you prefer the profits and dividends to be used?

Invest in the proposed Auckland Future Fund

Tell us here:

4d. Do you have any feedback on any other part of the proposal?

Tell us here:

5a. What option do you prefer for Captain Cook and Marsden wharves?

No change – leave Captain Cook and Marsden wharves to be managed as part of the port operations

Tell us why:

5b. What option do you prefer for Bledisloe Terminal?

Keep Bledisloe Terminal as a Port of Auckland operational area

Tell us why:

6a. What do you think of these proposals?

Resume the **Natural Environment Targeted Rate (NETR)** and extend it to 2034/2035 so we can continue to invest in the protection of native ecosystems and species. This increases rates for the average value residential property by

Support



#12597



around \$20.04 and \$152.71 for the average value business property.	
Resume the Water Quality Targeted Rate (WQTR) and extend it to 2034/2035 at a level to only cover the annual programme operating and interest costs. This ensures that we can continue to fund the water quality improvements in harbours and streams across the region, at a lower amount for next year than previously planned. This reduces this rate from what was previously planned for the average value residential property by around \$6.53 and \$17.10 for the average value business property.	Support
Broaden the description of bus services funded by the Climate Action Transport Targeted Rate (CATTR) to reduce the need to consult each year for minor changes to the bus programme (any changes to the settings of the CATTR would still require consultation).	Support
Discontinue the Long Term Differential Strategy which gradually lowers the share of general rates paid by businesses and raises the share paid by other ratepayers. We also propose to raise the share businesses pay of the NETR, WQTR, and CATTR to align to the general rate.	Support
Re-introduce recycling charges for schools .	Do not support
Continue the planned roll out of rates funded refuse collection to the North Shore, Waitākere and Papakura in 2024/2025, and Franklin and Rodney in 2025/2026, replacing the current pay as you throw service, and consequent rates change.	Support
Introduce the Franklin Local Board Paths Targeted Rate of \$52 per SUIP (Separately Used or Inhabited Part) to provide increased investment in paths in the Franklin Local Board area.	
Change the Rodney Drainage Districts Targeted Rate to reflect public feedback and updated analysis of the benefits to properties and boundaries.	Support
Increase the Waitākere Rural Sewerage Targeted Rate from \$296.75 to \$336.80 (per year) for the 2024/2025,	Support



#12597



2025/2026, and 2026/2027 years to maintain cost recovery in the three-year contract cycle, and avoid an annual subsidy of around \$117,000 from general rates, with the next cost review scheduled for the 2027/2028 year.

6b. Do you have any other feedback on the proposals in question 6a, the changes to our Revenue and Financing Policy, or other changes to fees and charges?

Local board priorities

7a. Which local board area does your feedback relate to?

Ōrākei

Ōrākei Local Board Priorities

7b. What do you think of our proposed priorities for Ōrākei in 2024/2025?

I support all priorities

More specifically, what do you think of each priority we've listed above?

Complete the seismic strengthening of the Remuera Library	Fairly Important
Progress the Meadowbank Community Centre development.	Not Important
Assess the reactivation of facilities at Tagalad Reserve and work towards providing access for the community.	Fairly Important
Continue to work with our many community volunteers to eradicate plant and animal pests in our natural environment, including at Pourewa Valley and in our many beautiful parks and urban forests, and support other environmental activities, for example, the Environmental Forum.	Very Important



#12597



Continue local initiatives to enhance neighbourhood connections and increase safety.	Very Important
Fund and support local events to showcase our spaces and benefit local residents and businesses.	Very Important
Continue to engage and better support our diverse communities and organisations, such as Auckland East Community Network and Youth of Ōrākei.	Very Important
Maintain efforts to monitor and improve water quality in our local waterways.	Very Important
Develop options and projects for a community facilities targeted rate for the financial year 2025/2026.	Fairly Important
Investigate ways to enhance council facilities in Ellerslie to better meet the needs of the local community.	Fairly Important

Tell us why

Our Environment makes this area so great to live in and participate in. Any environmental focussed priorities should be at the top of the list.

7c. What do you think of the Ōrākei proposed priorities for the 10-year budget 2024-2034?

8. Do you have any other comments?



Long-term Plan 2024-2034

Note: this simplified version of the feedback form has been created for the purpose of publishing submissions. As such, contact and demographic information has been removed, and handwritten submissions have been transcribed.

Submitter details:

Organisation (if applicable):

Local Board: Ōrākei

Your feedback

1a. Which option do you prefer for the overall direction for council's Long-term Plan?

1b. What would you like Auckland Council to do more or less of?

Transport	
Water	
City and local development	
Environment and regulation	
Parks and Community	
Economic and cultural development	
Council support	

1c. Is there anything else you would like Auckland Council to do more of that you would be prepared to pay more for?

1d. Is there anything else you would like Auckland Council to do less of so that you could pay less?

2. What do you think of the transport proposal?



#12607



Tell us why:

2a. Is there anything you would spend more on?

2b. Is there anything you would spend less on?

3. Which options do you support for the North Harbour Stadium?

Tell us why:

4a. What is your preference on the proposal to establish an Auckland Future Fund and transfer Auckland Council's shareholding in Auckland International Airport Limited (AIAL) into this fund (enabling the shares to be sold)?

Tell us why:

4b. Which option do you prefer for the future of Port of Auckland?

Tell us here:

4c. If the council group continues to operate the Port of Auckland how would you prefer the profits and dividends to be used?

Tell us here:

4d. Do you have any feedback on any other part of the proposal?

Tell us here:



#12607



5a. What option do you prefer for Captain Cook and Marsden wharves?

Tell us why:

5b. What option do you prefer for Bledisloe Terminal?

Tell us why:

6a. What do you think of these proposals?

Resume the Natural Environment Targeted Rate (NETR) and extend it to 2034/2035 so we can continue to invest in the protection of native ecosystems and species. This increases rates for the average value residential property by around \$20.04 and \$152.71 for the average value business property.	Other
Resume the Water Quality Targeted Rate (WQTR) and extend it to 2034/2035 at a level to only cover the annual programme operating and interest costs. This ensures that we can continue to fund the water quality improvements in harbours and streams across the region, at a lower amount for next year than previously planned. This reduces this rate from what was previously planned for the average value residential property by around \$6.53 and \$17.10 for the average value business property.	Support
Broaden the description of bus services funded by the Climate Action Transport Targeted Rate (CATTR) to reduce the need to consult each year for minor changes to the bus programme (any changes to the settings of the CATTR would still require consultation).	Support
Discontinue the Long Term Differential Strategy which gradually lowers the share of general rates paid by businesses and raises the share paid by other ratepayers. We also propose to raise the share businesses pay of the NETR, WQTR, and CATTR to align to the general rate.	Other



#12607



Re-introduce recycling charges for schools.	Other
Continue the planned roll out of rates funded refuse collection to the North Shore, Waitākere and Papakura in 2024/2025, and Franklin and Rodney in 2025/2026, replacing the current pay as you throw service, and consequent rates change.	Other
Introduce the Franklin Local Board Paths Targeted Rate of \$52 per SUIP (Separately Used or Inhabited Part) to provide increased investment in paths in the Franklin Local Board area.	
Change the Rodney Drainage Districts Targeted Rate to reflect public feedback and updated analysis of the benefits to properties and boundaries.	Other
Increase the Waitākere Rural Sewerage Targeted Rate from \$296.75 to \$336.80 (per year) for the 2024/2025, 2025/2026, and 2026/2027 years to maintain cost recovery in the three-year contract cycle, and avoid an annual subsidy of around \$117,000 from general rates, with the next cost review scheduled for the 2027/2028 year.	Other

6b. Do you have any other feedback on the proposals in question 6a, the changes to our Revenue and Financing Policy, or other changes to fees and charges?

Local board priorities

7a. Which local board area does your feedback relate to?

8. Do you have any other comments?



Long-term Plan 2024-2034

Note: this simplified version of the feedback form has been created for the purpose of publishing submissions. As such, contact and demographic information has been removed, and handwritten submissions have been transcribed.

Submitter details:

Organisation (if applicable):

Local Board: Ōrākei

Your feedback

1a. Which option do you prefer for the overall direction for council's Long-term Plan?

Do less (reduce council services/ investment), lower rates increases and less debt

1b. What would you like Auckland Council to do more or less of?

Transport	Do less
Water	Do more
City and local development	As proposed
Environment and regulation	Do less
Parks and Community	Do more
Economic and cultural development	As proposed
Council support	Do more

1c. Is there anything else you would like Auckland Council to do more of that you would be prepared to pay more for?

Community development

1d. Is there anything else you would like Auckland Council to do less of so that you could pay less?



#12620



2. What do you think of the transport proposal?

Support most of the proposal

Tell us why:

2a. Is there anything you would spend more on?

2b. Is there anything you would spend less on?

Public transport

3. Which options do you support for the North Harbour Stadium?

Consider redeveloping the stadium precinct

Tell us why:

4a. What is your preference on the proposal to establish an Auckland Future Fund and transfer Auckland Council's shareholding in Auckland International Airport Limited (AIAL) into this fund (enabling the shares to be sold)?

Don't proceed with establishing an Auckland Future Fund and transferring AIAL shareholding

Tell us why:

4b. Which option do you prefer for the future of Port of Auckland?

Retain underlying council ownership of port land and wharves, and lease the operation of the port for a period of about 35 years and use the upfront payment from the lease to invest in the proposed Auckland Future Fund

Tell us here:



#12620



4c. If the council group continues to operate the Port of Auckland how would you prefer the profits and dividends to be used?

Invest in the proposed Auckland Future Fund

Tell us here:

4d. Do you have any feedback on any other part of the proposal?

Tell us here:

5a. What option do you prefer for Captain Cook and Marsden wharves?

No change – leave Captain Cook and Marsden wharves to be managed as part of the port operations

Tell us why:

5b. What option do you prefer for Bledisloe Terminal?

Transfer Bledisloe Terminal to council to be used for something else, that provides public benefit, within 15 years

Tell us why:

6a. What do you think of these proposals?

Resume the **Natural Environment Targeted Rate (NETR)** and extend it to 2034/2035 so we can continue to invest in the protection of native ecosystems and species. This increases rates for the average value residential property by around \$20.04 and \$152.71 for the average value business property.

Do not support



#12620



Resume the Water Quality Targeted Rate (WQTR) and extend it to 2034/2035 at a level to only cover the annual programme operating and interest costs. This ensures that we can continue to fund the water quality improvements in harbours and streams across the region, at a lower amount for next year than previously planned. This reduces this rate from what was previously planned for the average value residential property by around \$6.53 and \$17.10 for the average value business property.	Support
Broaden the description of bus services funded by the Climate Action Transport Targeted Rate (CATTR) to reduce the need to consult each year for minor changes to the bus programme (any changes to the settings of the CATTR would still require consultation).	Do not support
Discontinue the Long Term Differential Strategy which gradually lowers the share of general rates paid by businesses and raises the share paid by other ratepayers. We also propose to raise the share businesses pay of the NETR, WQTR, and CATTR to align to the general rate.	Support
Re-introduce recycling charges for schools .	Other
Continue the planned roll out of rates funded refuse collection to the North Shore, Waitākere and Papakura in 2024/2025, and Franklin and Rodney in 2025/2026, replacing the current pay as you throw service, and consequent rates change.	Other
Introduce the Franklin Local Board Paths Targeted Rate of \$52 per SUIP (Separately Used or Inhabited Part) to provide increased investment in paths in the Franklin Local Board area.	
Change the Rodney Drainage Districts Targeted Rate to reflect public feedback and updated analysis of the benefits to properties and boundaries.	Other
Increase the Waitākere Rural Sewerage Targeted Rate from \$296.75 to \$336.80 (per year) for the 2024/2025, 2025/2026, and 2026/2027 years to maintain cost recovery in the three-year contract cycle, and avoid an annual subsidy of	Other



#12620



around \$117,000 from general rates, with the next cost review scheduled for the 2027/2028 year.	
--	--

6b. Do you have any other feedback on the proposals in question 6a, the changes to our Revenue and Financing Policy, or other changes to fees and charges?

Local board priorities

7a. Which local board area does your feedback relate to?

8. Do you have any other comments?



Long-term Plan 2024-2034

Note: this simplified version of the feedback form has been created for the purpose of publishing submissions. As such, contact and demographic information has been removed, and handwritten submissions have been transcribed.

Submitter details:

Organisation (if applicable):

Local Board: Ōrākei

Your feedback

1a. Which option do you prefer for the overall direction for council's Long-term Plan?

Do more (increase council services/ investment), with higher rates increases and more debt

1b. What would you like Auckland Council to do more or less of?

Transport	Do more
Water	Do more
City and local development	As proposed
Environment and regulation	As proposed
Parks and Community	As proposed
Economic and cultural development	Do less
Council support	As proposed

1c. Is there anything else you would like Auckland Council to do more of that you would be prepared to pay more for?

Contribute toward preserving the St James theatre from the perspective of truly promoting and embracing Auckland as a genuine city of music - we are lacking a venue of that size and missing out on events, both international and local, that would see it constantly busy and thus free up existing venues more.



#12627



1d. Is there anything else you would like Auckland Council to do less of so that you could pay less?

Subsidising or paying to attract large scale events such as big international concerts, SailGPT, America's Cup that can support themselves either through ticket sales or by attracting independent sponsorship from wealthy benefactors. We need to prioritise and protect the city's infrastructure and natural environment and look after its citizens first.

2. What do you think of the transport proposal?

Support most of the proposal

Tell us why:

I support everything except stopping raised pedestrian crossings and cycleways - improving safety and accessibility for walkers and cyclists IS an integral part of improving the overall transport network by reducing the number of cars on the road, and improving people's and therefore society's wellbeing, and generally contributing to the liveability of the city and happiness of its citizens

2a. Is there anything you would spend more on?

Cycleways (and mandate scooters and cyclists to use them where provided, not footpath)

Wider footpaths along sections of Tamaki Drive

Electric public transport

Bylaws to maintain lower speed limits in urban areas

2b. Is there anything you would spend less on?

3. Which options do you support for the North Harbour Stadium?

Consider redeveloping the stadium precinct

Tell us why:



#12627



NHS was built in the wrong place and under-developed from the start ie no Northern stand ever built. Access and parking is a nightmare, and only very rarely are buses included in ticket prices. I therefore support the idea of selling some stadium precinct land, retaining existing playing fields for the local community and exploring other funding sources.

I don't support changing the operational management of the stadium, the existing managers should be maximising the stadium's use by both the community and generally. If anything other stadiums and venues ie Eden Park and Spark Arena need to be brought under the same umbrella, if not of ownership then co-operative management.

4a. What is your preference on the proposal to establish an Auckland Future Fund and transfer Auckland Council's shareholding in Auckland International Airport Limited (AIAL) into this fund (enabling the shares to be sold)?

I don't know

Tell us why:

I support the goals of the proposal to establish an Auckland Future Fund, however I'd like Council to retain some shares in AIAL which I see as critical infrastructure. In terms of managing the fund, I don't think we need another CCO.

4b. Which option do you prefer for the future of Port of Auckland?

Retain underlying council ownership of port land and wharves, and lease the operation of the port for a period of about 35 years and use the upfront payment from the lease to invest in the proposed Auckland Future Fund

Tell us here:

4c. If the council group continues to operate the Port of Auckland how would you prefer the profits and dividends to be used?

Invest in the proposed Auckland Future Fund



#12627



Tell us here:

I have a preference for this option because we need to do something different, the future fund is important to establish and it lessens the rates increases

4d. Do you have any feedback on any other part of the proposal?

Tell us here:

5a. What option do you prefer for Captain Cook and Marsden wharves?

Proceed with the proposal to transfer Captain Cook and Marsden wharves from the port to Auckland Council so they can be used for something else that provides public benefit.

Tell us why:

I support Captain Cook & Marsden wharves being transferred to Council for the creation of new public spaces and/or new waterfront residential or commercial developments - with a preference for the former, or a sensitive hybrid model.

5b. What option do you prefer for Bledisloe Terminal?

Keep Bledisloe Terminal as a Port of Auckland operational area

Tell us why:

I don't support Bledisloe Terminal being transferred within 15 years given the impact on reducing the proposed port lease and Council earnings if that proceeds, and on increased shipments into Auckland by truck or rail (though if it does happen, I have a strong preference for rail).

6a. What do you think of these proposals?

Resume the **Natural Environment Targeted Rate (NETR)** and extend it to 2034/2035 so we can continue to invest in the protection of native ecosystems and species. This increases rates for the average value residential property by

Support



#12627



around \$20.04 and \$152.71 for the average value business property.	
Resume the Water Quality Targeted Rate (WQTR) and extend it to 2034/2035 at a level to only cover the annual programme operating and interest costs. This ensures that we can continue to fund the water quality improvements in harbours and streams across the region, at a lower amount for next year than previously planned. This reduces this rate from what was previously planned for the average value residential property by around \$6.53 and \$17.10 for the average value business property.	Do not support
Broaden the description of bus services funded by the Climate Action Transport Targeted Rate (CATTR) to reduce the need to consult each year for minor changes to the bus programme (any changes to the settings of the CATTR would still require consultation).	Support
Discontinue the Long Term Differential Strategy which gradually lowers the share of general rates paid by businesses and raises the share paid by other ratepayers. We also propose to raise the share businesses pay of the NETR, WQTR, and CATTR to align to the general rate.	Support
Re-introduce recycling charges for schools .	Support
Continue the planned roll out of rates funded refuse collection to the North Shore, Waitākere and Papakura in 2024/2025, and Franklin and Rodney in 2025/2026, replacing the current pay as you throw service, and consequent rates change.	Support
Introduce the Franklin Local Board Paths Targeted Rate of \$52 per SUIP (Separately Used or Inhabited Part) to provide increased investment in paths in the Franklin Local Board area.	
Change the Rodney Drainage Districts Targeted Rate to reflect public feedback and updated analysis of the benefits to properties and boundaries.	I don't know
Increase the Waitākere Rural Sewerage Targeted Rate from \$296.75 to \$336.80 (per year) for the 2024/2025,	Support



#12627



2025/2026, and 2026/2027 years to maintain cost recovery in the three-year contract cycle, and avoid an annual subsidy of around \$117,000 from general rates, with the next cost review scheduled for the 2027/2028 year.

6b. Do you have any other feedback on the proposals in question 6a, the changes to our Revenue and Financing Policy, or other changes to fees and charges?

Local board priorities

7a. Which local board area does your feedback relate to?

Ōrākei

Ōrākei Local Board Priorities

7b. What do you think of our proposed priorities for Ōrākei in 2024/2025?

I support all priorities

More specifically, what do you think of each priority we've listed above?

Complete the seismic strengthening of the Remuera Library	Fairly Important
Progress the Meadowbank Community Centre development.	Fairly Important
Assess the reactivation of facilities at Tagalad Reserve and work towards providing access for the community.	Very Important
Continue to work with our many community volunteers to eradicate plant and animal pests in our natural environment, including at Pourewa Valley and in our many beautiful parks and urban forests, and support other environmental activities, for example, the Environmental Forum.	Fairly Important



#12627



Continue local initiatives to enhance neighbourhood connections and increase safety.	Very Important
Fund and support local events to showcase our spaces and benefit local residents and businesses.	Very Important
Continue to engage and better support our diverse communities and organisations, such as Auckland East Community Network and Youth of Ōrākei.	Fairly Important
Maintain efforts to monitor and improve water quality in our local waterways.	Very Important
Develop options and projects for a community facilities targeted rate for the financial year 2025/2026.	Fairly Important
Investigate ways to enhance council facilities in Ellerslie to better meet the needs of the local community.	Fairly Important

Tell us why

The Tagalad reserve issue is overdue to be resolved.

We must prioritise - not just maintain but increase - efforts to improve water quality

7c. What do you think of the Ōrākei proposed priorities for the 10-year budget 2024-2034?

I support the proposed priorities in Orakei, both local board ones and ones outside of their decisions particularly water quality (especially In light of the impact of the January 2023 floods and Cyclone Gabrielle, work on climate change future proofing). and transport, and the multisport facility proposed with Ngati Whatua at Orakei domain.

8. Do you have any other comments?



Long-term Plan 2024-2034

Note: this simplified version of the feedback form has been created for the purpose of publishing submissions. As such, contact and demographic information has been removed, and handwritten submissions have been transcribed.

Submitter details:

Organisation (if applicable):

Local Board: Ōrākei

Your feedback

1a. Which option do you prefer for the overall direction for council's Long-term Plan?

Do less (reduce council services/ investment), lower rates increases and less debt

1b. What would you like Auckland Council to do more or less of?

Transport	As proposed
Water	As proposed
City and local development	Do more
Environment and regulation	As proposed
Parks and Community	As proposed
Economic and cultural development	Do more
Council support	Do more

1c. Is there anything else you would like Auckland Council to do more of that you would be prepared to pay more for?

1d. Is there anything else you would like Auckland Council to do less of so that you could pay less?

Auckland council has a bloated staff base. It should be cut to be in line with commercial entities. Council needs to get rid of bloated middle management and get out of ideology projects such as efforts to calm traffic (what a load of nonsense)



#12645



2. What do you think of the transport proposal?

Support most of the proposal

Tell us why:

There is a fundamental flaw in the approach to roading and roading capacity. I am from a telecommunication background where more capacity is built to cater for new capacity. In the last 35 years the roading network capacity has not significantly increased and AT's solution is slow everything down. This is only possibly by a Government monopoly provider. If this is a commercial entity it would have gone out of business by now. AT needs to fundamentally change its approach to look at how Auckland increases its roading network capacity.

2a. Is there anything you would spend more on?

No, more can be done by getting rid of staff with vested interests and no sense of reality or real world

2b. Is there anything you would spend less on?

All ideology based project such as raised speed bumps or anything that does reduces the roading network capacity

3. Which options do you support for the North Harbour Stadium?

Consider redeveloping the stadium precinct

Tell us why:

4a. What is your preference on the proposal to establish an Auckland Future Fund and transfer Auckland Council's shareholding in Auckland International Airport Limited (AIAL) into this fund (enabling the shares to be sold)?

Proceed with the proposal



#12645



Tell us why:

4b. Which option do you prefer for the future of Port of Auckland?

Retain underlying council ownership of port land and wharves, and lease the operation of the port for a period of about 35 years and use the upfront payment from the lease to invest in the proposed Auckland Future Fund

Tell us here:

Need to get better value out of the assets. Auckland council is not a charity.

4c. If the council group continues to operate the Port of Auckland how would you prefer the profits and dividends to be used?

Other

Tell us here:

Dont support council continuing to operate

4d. Do you have any feedback on any other part of the proposal?

Tell us here:

5a. What option do you prefer for Captain Cook and Marsden wharves?

Tell us why:

5b. What option do you prefer for Bledisloe Terminal?

Tell us why:



#12645



6a. What do you think of these proposals?

Resume the Natural Environment Targeted Rate (NETR) and extend it to 2034/2035 so we can continue to invest in the protection of native ecosystems and species. This increases rates for the average value residential property by around \$20.04 and \$152.71 for the average value business property.	
Resume the Water Quality Targeted Rate (WQTR) and extend it to 2034/2035 at a level to only cover the annual programme operating and interest costs. This ensures that we can continue to fund the water quality improvements in harbours and streams across the region, at a lower amount for next year than previously planned. This reduces this rate from what was previously planned for the average value residential property by around \$6.53 and \$17.10 for the average value business property.	
Broaden the description of bus services funded by the Climate Action Transport Targeted Rate (CATTR) to reduce the need to consult each year for minor changes to the bus programme (any changes to the settings of the CATTR would still require consultation).	
Discontinue the Long Term Differential Strategy which gradually lowers the share of general rates paid by businesses and raises the share paid by other ratepayers. We also propose to raise the share businesses pay of the NETR, WQTR, and CATTR to align to the general rate.	
Re-introduce recycling charges for schools .	
Continue the planned roll out of rates funded refuse collection to the North Shore, Waitākere and Papakura in 2024/2025, and Franklin and Rodney in 2025/2026, replacing the current pay as you throw service, and consequent rates change.	
Introduce the Franklin Local Board Paths Targeted Rate of \$52 per SUIP (Separately Used or Inhabited Part) to provide increased investment in paths in the Franklin Local Board area.	



#12645



Change the **Rodney Drainage Districts Targeted Rate** to reflect public feedback and updated analysis of the benefits to properties and boundaries.

Increase the **Waitākere Rural Sewerage Targeted Rate** from \$296.75 to \$336.80 (per year) for the 2024/2025, 2025/2026, and 2026/2027 years to maintain cost recovery in the three-year contract cycle, and avoid an annual subsidy of around \$117,000 from general rates, with the next cost review scheduled for the 2027/2028 year.

6b. Do you have any other feedback on the proposals in question 6a, the changes to our Revenue and Financing Policy, or other changes to fees and charges?

Local board priorities

7a. Which local board area does your feedback relate to?

Ōrākei

Ōrākei Local Board Priorities

7b. What do you think of our proposed priorities for Ōrākei in 2024/2025?

Other

More specifically, what do you think of each priority we've listed above?

Complete the seismic strengthening of the Remuera Library

Progress the Meadowbank Community Centre development.

Assess the reactivation of facilities at Tagalad Reserve and work towards providing access for the community.



#12645



Continue to work with our many community volunteers to eradicate plant and animal pests in our natural environment, including at Pourewa Valley and in our many beautiful parks and urban forests, and support other environmental activities, for example, the Environmental Forum.	
Continue local initiatives to enhance neighbourhood connections and increase safety.	
Fund and support local events to showcase our spaces and benefit local residents and businesses.	
Continue to engage and better support our diverse communities and organisations, such as Auckland East Community Network and Youth of Ōrākei.	
Maintain efforts to monitor and improve water quality in our local waterways.	
Develop options and projects for a community facilities targeted rate for the financial year 2025/2026.	
Investigate ways to enhance council facilities in Ellerslie to better meet the needs of the local community.	

Tell us why

Orakie ward has a major roading issue. It in last 35years it hasn't had any major capacity upgrade. When will the eastern corridor happen

7c. What do you think of the Ōrākei proposed priorities for the 10-year budget 2024-2034?

8. Do you have any other comments?



Long-term Plan 2024-2034

Note: this simplified version of the feedback form has been created for the purpose of publishing submissions. As such, contact and demographic information has been removed, and handwritten submissions have been transcribed.

Submitter details:

Organisation (if applicable):

Local Board: Ōrākei

Your feedback

1a. Which option do you prefer for the overall direction for council's Long-term Plan?

Do less (reduce council services/ investment), lower rates increases and less debt

1b. What would you like Auckland Council to do more or less of?

Transport	As proposed
Water	Do more
City and local development	As proposed
Environment and regulation	As proposed
Parks and Community	As proposed
Economic and cultural development	As proposed
Council support	As proposed

1c. Is there anything else you would like Auckland Council to do more of that you would be prepared to pay more for?

Community engagement

1d. Is there anything else you would like Auckland Council to do less of so that you could pay less?

Spending too much on road blocking



#12659



2. What do you think of the transport proposal?

I don't know

Tell us why:

2a. Is there anything you would spend more on?

2b. Is there anything you would spend less on?

Public transportation

3. Which options do you support for the North Harbour Stadium?

Consider redeveloping the stadium precinct

Tell us why:

By redeveloping in future can use for better (illegible)

4a. What is your preference on the proposal to establish an Auckland Future Fund and transfer Auckland Council's shareholding in Auckland International Airport Limited (AIAL) into this fund (enabling the shares to be sold)?

I don't know

Tell us why:

4b. Which option do you prefer for the future of Port of Auckland?

Retain underlying council ownership of port land and wharves, and continue council group operation of the port (through Port of Auckland Limited), and implement the plan to deliver improved profitability and more dividends to council



#12659



Tell us here:

Will have better control in future plan

4c. If the council group continues to operate the Port of Auckland how would you prefer the profits and dividends to be used?

Invest in the proposed Auckland Future Fund

Tell us here:

4d. Do you have any feedback on any other part of the proposal?

Tell us here:

No

5a. What option do you prefer for Captain Cook and Marsden wharves?

No change – leave Captain Cook and Marsden wharves to be managed as part of the port operations

Tell us why:

5b. What option do you prefer for Bledisloe Terminal?

Transfer Bledisloe Terminal to council to be used for something else, that provides public benefit, within 15 years

Tell us why:

6a. What do you think of these proposals?

Resume the **Natural Environment Targeted Rate (NETR)** and extend it to 2034/2035 so we can continue to invest in the protection of native ecosystems and species. This

Do not support



#12659



increases rates for the average value residential property by around \$20.04 and \$152.71 for the average value business property.	
Resume the Water Quality Targeted Rate (WQTR) and extend it to 2034/2035 at a level to only cover the annual programme operating and interest costs. This ensures that we can continue to fund the water quality improvements in harbours and streams across the region, at a lower amount for next year than previously planned. This reduces this rate from what was previously planned for the average value residential property by around \$6.53 and \$17.10 for the average value business property.	Support
Broaden the description of bus services funded by the Climate Action Transport Targeted Rate (CATTR) to reduce the need to consult each year for minor changes to the bus programme (any changes to the settings of the CATTR would still require consultation).	Do not support
Discontinue the Long Term Differential Strategy which gradually lowers the share of general rates paid by businesses and raises the share paid by other ratepayers. We also propose to raise the share businesses pay of the NETR, WQTR, and CATTR to align to the general rate.	Do not support
Re-introduce recycling charges for schools .	I don't know
Continue the planned roll out of rates funded refuse collection to the North Shore, Waitākere and Papakura in 2024/2025, and Franklin and Rodney in 2025/2026, replacing the current pay as you throw service, and consequent rates change.	Other
Introduce the Franklin Local Board Paths Targeted Rate of \$52 per SUIP (Separately Used or Inhabited Part) to provide increased investment in paths in the Franklin Local Board area.	
Change the Rodney Drainage Districts Targeted Rate to reflect public feedback and updated analysis of the benefits to properties and boundaries.	I don't know



#12659



Increase the **Waitākere Rural Sewerage Targeted Rate** from \$296.75 to \$336.80 (per year) for the 2024/2025, 2025/2026, and 2026/2027 years to maintain cost recovery in the three-year contract cycle, and avoid an annual subsidy of around \$117,000 from general rates, with the next cost review scheduled for the 2027/2028 year.

Support

6b. Do you have any other feedback on the proposals in question 6a, the changes to our Revenue and Financing Policy, or other changes to fees and charges?

No

Local board priorities

7a. Which local board area does your feedback relate to?

8. Do you have any other comments?



Long-term Plan 2024-2034

Note: this simplified version of the feedback form has been created for the purpose of publishing submissions. As such, contact and demographic information has been removed, and handwritten submissions have been transcribed.

Submitter details:

Organisation (if applicable): Alcohol Healthwatch Trust

Local Board: Ōrākei

Your feedback

1a. Which option do you prefer for the overall direction for council's Long-term Plan?

Other

1b. What would you like Auckland Council to do more or less of?

Transport	Do more
Water	
City and local development	
Environment and regulation	
Parks and Community	
Economic and cultural development	
Council support	

1c. Is there anything else you would like Auckland Council to do more of that you would be prepared to pay more for?

1d. Is there anything else you would like Auckland Council to do less of so that you could pay less?

2. What do you think of the transport proposal?



#12662



Tell us why:

2a. Is there anything you would spend more on?

2b. Is there anything you would spend less on?

3. Which options do you support for the North Harbour Stadium?

Tell us why:

4a. What is your preference on the proposal to establish an Auckland Future Fund and transfer Auckland Council's shareholding in Auckland International Airport Limited (AIAL) into this fund (enabling the shares to be sold)?

Tell us why:

4b. Which option do you prefer for the future of Port of Auckland?

Tell us here:

4c. If the council group continues to operate the Port of Auckland how would you prefer the profits and dividends to be used?

Tell us here:

4d. Do you have any feedback on any other part of the proposal?

Tell us here:



#12662



5a. What option do you prefer for Captain Cook and Marsden wharves?

Tell us why:

5b. What option do you prefer for Bledisloe Terminal?

Tell us why:

6a. What do you think of these proposals?

Resume the Natural Environment Targeted Rate (NETR) and extend it to 2034/2035 so we can continue to invest in the protection of native ecosystems and species. This increases rates for the average value residential property by around \$20.04 and \$152.71 for the average value business property.	
Resume the Water Quality Targeted Rate (WQTR) and extend it to 2034/2035 at a level to only cover the annual programme operating and interest costs. This ensures that we can continue to fund the water quality improvements in harbours and streams across the region, at a lower amount for next year than previously planned. This reduces this rate from what was previously planned for the average value residential property by around \$6.53 and \$17.10 for the average value business property.	
Broaden the description of bus services funded by the Climate Action Transport Targeted Rate (CATTR) to reduce the need to consult each year for minor changes to the bus programme (any changes to the settings of the CATTR would still require consultation).	
Discontinue the Long Term Differential Strategy which gradually lowers the share of general rates paid by businesses and raises the share paid by other ratepayers.	



#12662



We also propose to raise the share businesses pay of the NETR, WQTR, and CATTR to align to the general rate.	
Re-introduce recycling charges for schools .	
Continue the planned roll out of rates funded refuse collection to the North Shore, Waitākere and Papakura in 2024/2025, and Franklin and Rodney in 2025/2026, replacing the current pay as you throw service, and consequent rates change.	
Introduce the Franklin Local Board Paths Targeted Rate of \$52 per SUIP (Separately Used or Inhabited Part) to provide increased investment in paths in the Franklin Local Board area.	
Change the Rodney Drainage Districts Targeted Rate to reflect public feedback and updated analysis of the benefits to properties and boundaries.	
Increase the Waitākere Rural Sewerage Targeted Rate from \$296.75 to \$336.80 (per year) for the 2024/2025, 2025/2026, and 2026/2027 years to maintain cost recovery in the three-year contract cycle, and avoid an annual subsidy of around \$117,000 from general rates, with the next cost review scheduled for the 2027/2028 year.	

6b. Do you have any other feedback on the proposals in question 6a, the changes to our Revenue and Financing Policy, or other changes to fees and charges?

Local board priorities

7a. Which local board area does your feedback relate to?

8. Do you have any other comments?



Long-term Plan 2024-2034

Note: this simplified version of the feedback form has been created for the purpose of publishing submissions. As such, contact and demographic information has been removed, and handwritten submissions have been transcribed.

Submitter details:

Organisation (if applicable): Hapua Thrive

Local Board: Ōrākei

Your feedback

1a. Which option do you prefer for the overall direction for council's Long-term Plan?

Other

1b. What would you like Auckland Council to do more or less of?

Transport	As proposed
Water	Do more
City and local development	Do more
Environment and regulation	Do more
Parks and Community	Do more
Economic and cultural development	Do more
Council support	Do more

1c. Is there anything else you would like Auckland Council to do more of that you would be prepared to pay more for?

Investing in drinking, storm and waste water is vital- it will never get cheaper and it is false economy to work under a patch when fails process.

1d. Is there anything else you would like Auckland Council to do less of so that you could pay less?



#12692



2. What do you think of the transport proposal?

Support most of the proposal

Tell us why:

We support more public transport, cycle ways and walking options plus paddle craft on water.

2a. Is there anything you would spend more on?

People powered transport and shared transport

2b. Is there anything you would spend less on?

Private cars

3. Which options do you support for the North Harbour Stadium?

Tell us why:

4a. What is your preference on the proposal to establish an Auckland Future Fund and transfer Auckland Council's shareholding in Auckland International Airport Limited (AIAL) into this fund (enabling the shares to be sold)?

Tell us why:

4b. Which option do you prefer for the future of Port of Auckland?

Tell us here:



#12692



4c. If the council group continues to operate the Port of Auckland how would you prefer the profits and dividends to be used?

Tell us here:

4d. Do you have any feedback on any other part of the proposal?

Tell us here:

5a. What option do you prefer for Captain Cook and Marsden wharves?

Tell us why:

5b. What option do you prefer for Bledisloe Terminal?

Tell us why:

6a. What do you think of these proposals?

Resume the Natural Environment Targeted Rate (NETR) and extend it to 2034/2035 so we can continue to invest in the protection of native ecosystems and species. This increases rates for the average value residential property by around \$20.04 and \$152.71 for the average value business property.	Support
Resume the Water Quality Targeted Rate (WQTR) and extend it to 2034/2035 at a level to only cover the annual programme operating and interest costs. This ensures that we can continue to fund the water quality improvements in harbours and streams across the region, at a lower amount for next year than previously planned. This reduces this rate from what was previously planned for the average value residential property by around \$6.53 and \$17.10 for the average value business property.	Support



#12692



Broaden the description of bus services funded by the Climate Action Transport Targeted Rate (CATTR) to reduce the need to consult each year for minor changes to the bus programme (any changes to the settings of the CATTR would still require consultation).	Support
Discontinue the Long Term Differential Strategy which gradually lowers the share of general rates paid by businesses and raises the share paid by other ratepayers. We also propose to raise the share businesses pay of the NETR, WQTR, and CATTR to align to the general rate.	Support
Re-introduce recycling charges for schools .	Do not support
Continue the planned roll out of rates funded refuse collection to the North Shore, Waitākere and Papakura in 2024/2025, and Franklin and Rodney in 2025/2026, replacing the current pay as you throw service, and consequent rates change.	
Introduce the Franklin Local Board Paths Targeted Rate of \$52 per SUIP (Separately Used or Inhabited Part) to provide increased investment in paths in the Franklin Local Board area.	
Change the Rodney Drainage Districts Targeted Rate to reflect public feedback and updated analysis of the benefits to properties and boundaries.	
Increase the Waitākere Rural Sewerage Targeted Rate from \$296.75 to \$336.80 (per year) for the 2024/2025, 2025/2026, and 2026/2027 years to maintain cost recovery in the three-year contract cycle, and avoid an annual subsidy of around \$117,000 from general rates, with the next cost review scheduled for the 2027/2028 year.	

6b. Do you have any other feedback on the proposals in question 6a, the changes to our Revenue and Financing Policy, or other changes to fees and charges?



#12692



Local board priorities

7a. Which local board area does your feedback relate to?

Ōrākei, Waitematā

Ōrākei Local Board Priorities

7b. What do you think of our proposed priorities for Ōrākei in 2024/2025?

I support most priorities

More specifically, what do you think of each priority we've listed above?

Complete the seismic strengthening of the Remuera Library	I don't know
Progress the Meadowbank Community Centre development.	
Assess the reactivation of facilities at Tagalad Reserve and work towards providing access for the community.	
Continue to work with our many community volunteers to eradicate plant and animal pests in our natural environment, including at Pourewa Valley and in our many beautiful parks and urban forests, and support other environmental activities, for example, the Environmental Forum.	Very Important
Continue local initiatives to enhance neighbourhood connections and increase safety.	Very Important
Fund and support local events to showcase our spaces and benefit local residents and businesses.	
Continue to engage and better support our diverse communities and organisations,	Very Important



#12692



such as Auckland East Community Network and Youth of Ōrākei.	
Maintain efforts to monitor and improve water quality in our local waterways.	Very Important
Develop options and projects for a community facilities targeted rate for the financial year 2025/2026.	Very Important
Investigate ways to enhance council facilities in Ellerslie to better meet the needs of the local community.	

Tell us why

We are fully appreciative of the work Orakei Local Board is doing in monitoring and improving water quality in its area however in particular Hobson Bay where we have sewage going into our streams and the bay directly at unsafe levels which is not accept

7c. What do you think of the Ōrākei proposed priorities for the 10-year budget 2024-2034?

we are proud of the OLB for actively tackling and advocating for safe water infrastructure in our area- we appreciate it is a decade long process but it will never be cheaper than to start now and progress can happen step by step in a committed and planned way.

8. Do you have any other comments?

We support AC ensuring that drinking water, waste water and storm water are managed effectively and that sufficient resources are made available to do this. In addition sufficient resource is needed to ensure compliance with resource consents and legal obligations. we would like to ensure resource for water infrastructure is ring fenced.



Long-term Plan 2024-2034

Note: this simplified version of the feedback form has been created for the purpose of publishing submissions. As such, contact and demographic information has been removed, and handwritten submissions have been transcribed.

Submitter details:

Organisation (if applicable):

Local Board: Ōrākei

Your feedback

1a. Which option do you prefer for the overall direction for council's Long-term Plan?

Do more (increase council services/ investment), with higher rates increases and more debt

1b. What would you like Auckland Council to do more or less of?

Transport	Do more
Water	Do more
City and local development	Do more
Environment and regulation	Do more
Parks and Community	Do more
Economic and cultural development	As proposed
Council support	Do more

1c. Is there anything else you would like Auckland Council to do more of that you would be prepared to pay more for?

Community events, e.g. Music in Parks, Movies in Parks.

Increasing funding for cycle ways.



#12717



1d. Is there anything else you would like Auckland Council to do less of so that you could pay less?

2. What do you think of the transport proposal?

Support most of the proposal

Tell us why:

I don't support stopping previous initiatives such as cycle ways - having a comprehensive network is essential if they're to be utilised to their full potential.

2a. Is there anything you would spend more on?

cycle ways, public transport

2b. Is there anything you would spend less on?

3. Which options do you support for the North Harbour Stadium?

Consider redeveloping the stadium precinct

Tell us why:

4a. What is your preference on the proposal to establish an Auckland Future Fund and transfer Auckland Council's shareholding in Auckland International Airport Limited (AIAL) into this fund (enabling the shares to be sold)?

Don't proceed with establishing an Auckland Future Fund and transferring AIAL shareholding

Tell us why:

Airport: should remain in public ownership due to the strategic importance of this asset.



#12717



4b. Which option do you prefer for the future of Port of Auckland?

Retain underlying council ownership of port land and wharves, and continue council group operation of the port (through Port of Auckland Limited), and implement the plan to deliver improved profitability and more dividends to council

Tell us here:

It's such prime land, it should be publicly accessible. In the same vein as Wynyard Quarter was opened up to the public.

Having a centrally located port isn't sustainable long term - plans need to be created for an alternative.

4c. If the council group continues to operate the Port of Auckland how would you prefer the profits and dividends to be used?

Continue to use it to fund council services

Tell us here:

4d. Do you have any feedback on any other part of the proposal?

Tell us here:

5a. What option do you prefer for Captain Cook and Marsden wharves?

Proceed with the proposal to transfer Captain Cook and Marsden wharves from the port to Auckland Council so they can be used for something else that provides public benefit.

Tell us why:

It's prime waterfront land - let's open up access to everyone and create a thriving precinct we can be proud of.



#12717



5b. What option do you prefer for Bledisloe Terminal?

Transfer Bledisloe Terminal to council to be used for something else, that provides public benefit, within 15 years

Tell us why:

6a. What do you think of these proposals?

Resume the Natural Environment Targeted Rate (NETR) and extend it to 2034/2035 so we can continue to invest in the protection of native ecosystems and species. This increases rates for the average value residential property by around \$20.04 and \$152.71 for the average value business property.	Support
Resume the Water Quality Targeted Rate (WQTR) and extend it to 2034/2035 at a level to only cover the annual programme operating and interest costs. This ensures that we can continue to fund the water quality improvements in harbours and streams across the region, at a lower amount for next year than previously planned. This reduces this rate from what was previously planned for the average value residential property by around \$6.53 and \$17.10 for the average value business property.	Support
Broaden the description of bus services funded by the Climate Action Transport Targeted Rate (CATTR) to reduce the need to consult each year for minor changes to the bus programme (any changes to the settings of the CATTR would still require consultation).	Support
Discontinue the Long Term Differential Strategy which gradually lowers the share of general rates paid by businesses and raises the share paid by other ratepayers. We also propose to raise the share businesses pay of the NETR, WQTR, and CATTR to align to the general rate.	Do not support
Re-introduce recycling charges for schools .	Do not support
Continue the planned roll out of rates funded refuse collection to the North Shore, Waitākere and Papakura in	Support



#12717



2024/2025, and Franklin and Rodney in 2025/2026, replacing the current pay as you throw service, and consequent rates change.	
Introduce the Franklin Local Board Paths Targeted Rate of \$52 per SUIP (Separately Used or Inhabited Part) to provide increased investment in paths in the Franklin Local Board area.	
Change the Rodney Drainage Districts Targeted Rate to reflect public feedback and updated analysis of the benefits to properties and boundaries.	I don't know
Increase the Waitākere Rural Sewerage Targeted Rate from \$296.75 to \$336.80 (per year) for the 2024/2025, 2025/2026, and 2026/2027 years to maintain cost recovery in the three-year contract cycle, and avoid an annual subsidy of around \$117,000 from general rates, with the next cost review scheduled for the 2027/2028 year.	Support

6b. Do you have any other feedback on the proposals in question 6a, the changes to our Revenue and Financing Policy, or other changes to fees and charges?

Local board priorities

7a. Which local board area does your feedback relate to?

Ōrākei

Ōrākei Local Board Priorities

7b. What do you think of our proposed priorities for Ōrākei in 2024/2025?

I support most priorities

More specifically, what do you think of each priority we've listed above?

Complete the seismic strengthening of the Remuera Library	Very Important
---	----------------



#12717



Progress the Meadowbank Community Centre development.	Fairly Important
Assess the reactivation of facilities at Tagalad Reserve and work towards providing access for the community.	Not Important
Continue to work with our many community volunteers to eradicate plant and animal pests in our natural environment, including at Pourewa Valley and in our many beautiful parks and urban forests, and support other environmental activities, for example, the Environmental Forum.	Fairly Important
Continue local initiatives to enhance neighbourhood connections and increase safety.	Not Important
Fund and support local events to showcase our spaces and benefit local residents and businesses.	Fairly Important
Continue to engage and better support our diverse communities and organisations, such as Auckland East Community Network and Youth of Ōrākei.	Very Important
Maintain efforts to monitor and improve water quality in our local waterways.	Very Important
Develop options and projects for a community facilities targeted rate for the financial year 2025/2026.	Fairly Important
Investigate ways to enhance council facilities in Ellerslie to better meet the needs of the local community.	Not Important

Tell us why

7c. What do you think of the Ōrākei proposed priorities for the 10-year budget 2024-2034?



8. Do you have any other comments?



Long-term Plan 2024-2034

Note: this simplified version of the feedback form has been created for the purpose of publishing submissions. As such, contact and demographic information has been removed, and handwritten submissions have been transcribed.

Submitter details:

Organisation (if applicable):

Local Board: Ōrākei

Your feedback

1a. Which option do you prefer for the overall direction for council's Long-term Plan?

Do less (reduce council services/ investment), lower rates increases and less debt

1b. What would you like Auckland Council to do more or less of?

Transport	Do less
Water	As proposed
City and local development	Do less
Environment and regulation	Do less
Parks and Community	As proposed
Economic and cultural development	Do less
Council support	Do less

1c. Is there anything else you would like Auckland Council to do more of that you would be prepared to pay more for?

Eliminate all unelected influence such as that of the C40 Cities group.

1d. Is there anything else you would like Auckland Council to do less of so that you could pay less?



#12827



Raised pedestrian crossings, cycle lanes, planter boxes or extended pavements limiting road space.

2. What do you think of the transport proposal?

Support most of the proposal

Tell us why:

Stop all initiatives designed to slow traffic or increase congestion.

2a. Is there anything you would spend more on?

Repair potholes.

2b. Is there anything you would spend less on?

Anything related to Auckland Council's commitment to reduce net transport emissions.

3. Which options do you support for the North Harbour Stadium?

Keep the stadium precinct as it is

Tell us why:

The only stadium of it's kind in Auckland's north shore.

4a. What is your preference on the proposal to establish an Auckland Future Fund and transfer Auckland Council's shareholding in Auckland International Airport Limited (AIAL) into this fund (enabling the shares to be sold)?

Other

Tell us why:

Offshore institutional banks should not be involved in any shape or form.



#12827



4b. Which option do you prefer for the future of Port of Auckland?

Retain underlying council ownership of port land and wharves, and continue council group operation of the port (through Port of Auckland Limited), and implement the plan to deliver improved profitability and more dividends to council

Tell us here:

Take no action likely to increase operating costs.

4c. If the council group continues to operate the Port of Auckland how would you prefer the profits and dividends to be used?

Continue to use it to fund council services

Tell us here:

Greater accountability and oversight.

4d. Do you have any feedback on any other part of the proposal?

Tell us here:

5a. What option do you prefer for Captain Cook and Marsden wharves?

No change – leave Captain Cook and Marsden wharves to be managed as part of the port operations

Tell us why:

Port operations are the only activities requiring access to wharves.

5b. What option do you prefer for Bledisloe Terminal?

Keep Bledisloe Terminal as a Port of Auckland operational area



#12827



Tell us why:

As above.

6a. What do you think of these proposals?

Resume the Natural Environment Targeted Rate (NETR) and extend it to 2034/2035 so we can continue to invest in the protection of native ecosystems and species. This increases rates for the average value residential property by around \$20.04 and \$152.71 for the average value business property.	Do not support
Resume the Water Quality Targeted Rate (WQTR) and extend it to 2034/2035 at a level to only cover the annual programme operating and interest costs. This ensures that we can continue to fund the water quality improvements in harbours and streams across the region, at a lower amount for next year than previously planned. This reduces this rate from what was previously planned for the average value residential property by around \$6.53 and \$17.10 for the average value business property.	Support
Broaden the description of bus services funded by the Climate Action Transport Targeted Rate (CATTR) to reduce the need to consult each year for minor changes to the bus programme (any changes to the settings of the CATTR would still require consultation).	Do not support
Discontinue the Long Term Differential Strategy which gradually lowers the share of general rates paid by businesses and raises the share paid by other ratepayers. We also propose to raise the share businesses pay of the NETR, WQTR, and CATTR to align to the general rate.	Do not support
Re-introduce recycling charges for schools .	Do not support
Continue the planned roll out of rates funded refuse collection to the North Shore, Waitākere and Papakura in 2024/2025, and Franklin and Rodney in 2025/2026, replacing the current pay as you throw service, and consequent rates change.	Support



#12827



Introduce the Franklin Local Board Paths Targeted Rate of \$52 per SUIP (Separately Used or Inhabited Part) to provide increased investment in paths in the Franklin Local Board area.	
Change the Rodney Drainage Districts Targeted Rate to reflect public feedback and updated analysis of the benefits to properties and boundaries.	Support
Increase the Waitākere Rural Sewerage Targeted Rate from \$296.75 to \$336.80 (per year) for the 2024/2025, 2025/2026, and 2026/2027 years to maintain cost recovery in the three-year contract cycle, and avoid an annual subsidy of around \$117,000 from general rates, with the next cost review scheduled for the 2027/2028 year.	Support

6b. Do you have any other feedback on the proposals in question 6a, the changes to our Revenue and Financing Policy, or other changes to fees and charges?

Local board priorities

7a. Which local board area does your feedback relate to?

Ōrākei

Ōrākei Local Board Priorities

7b. What do you think of our proposed priorities for Ōrākei in 2024/2025?

I support most priorities

More specifically, what do you think of each priority we've listed above?

Complete the seismic strengthening of the Remuera Library	Fairly Important
Progress the Meadowbank Community Centre development.	Not Important



#12827



Assess the reactivation of facilities at Tagalad Reserve and work towards providing access for the community.	Fairly Important
Continue to work with our many community volunteers to eradicate plant and animal pests in our natural environment, including at Pourewa Valley and in our many beautiful parks and urban forests, and support other environmental activities, for example, the Environmental Forum.	Fairly Important
Continue local initiatives to enhance neighbourhood connections and increase safety.	Fairly Important
Fund and support local events to showcase our spaces and benefit local residents and businesses.	Not Important
Continue to engage and better support our diverse communities and organisations, such as Auckland East Community Network and Youth of Ōrākei.	Not Important
Maintain efforts to monitor and improve water quality in our local waterways.	Very Important
Develop options and projects for a community facilities targeted rate for the financial year 2025/2026.	Not Important
Investigate ways to enhance council facilities in Ellerslie to better meet the needs of the local community.	Not Important

Tell us why

Focus on necessities and protection of current infrastructure, not new projects of unquantifiable or unmeasurable benefit.

7c. What do you think of the Ōrākei proposed priorities for the 10-year budget 2024-2034?



#12827



As above.

8. Do you have any other comments?

Immediately end any membership to unelected global organisations and immediately cease any funding or activities designed to meet obligations set out by these organisations.



Long-term Plan 2024-2034

Note: this simplified version of the feedback form has been created for the purpose of publishing submissions. As such, contact and demographic information has been removed, and handwritten submissions have been transcribed.

Submitter details:

Organisation (if applicable):

Local Board: Ōrākei

Your feedback

1a. Which option do you prefer for the overall direction for council's Long-term Plan?

Proceed with the central proposal

1b. What would you like Auckland Council to do more or less of?

Transport	Do more
Water	Do more
City and local development	Do more
Environment and regulation	Do more
Parks and Community	Do more
Economic and cultural development	
Council support	

1c. Is there anything else you would like Auckland Council to do more of that you would be prepared to pay more for?

1d. Is there anything else you would like Auckland Council to do less of so that you could pay less?

2. What do you think of the transport proposal?



Support all of the proposal

Tell us why:

2a. Is there anything you would spend more on?

2b. Is there anything you would spend less on?

3. Which options do you support for the North Harbour Stadium?

I don't know

Tell us why:

4a. What is your preference on the proposal to establish an Auckland Future Fund and transfer Auckland Council's shareholding in Auckland International Airport Limited (AIAL) into this fund (enabling the shares to be sold)?

Don't proceed with establishing an Auckland Future Fund and transferring AIAL shareholding

Tell us why:

Prefer to keep assets owned by Auckland

4b. Which option do you prefer for the future of Port of Auckland?

Other

Tell us here:

Move the port and develop the area into a brilliant accessible area of the city by the water



#12928



4c. If the council group continues to operate the Port of Auckland how would you prefer the profits and dividends to be used?

Continue to use it to fund council services

Tell us here:

Why put it in a fund which will only invest in other ports etc? Better to use it for services

4d. Do you have any feedback on any other part of the proposal?

Tell us here:

Bring use of the port land to the council to allow for public access

5a. What option do you prefer for Captain Cook and Marsden wharves?

Proceed with the proposal to transfer Captain Cook and Marsden wharves from the port to Auckland Council so they can be used for something else that provides public benefit.

Tell us why:

It would improve Auckland as a city to have public access to those wharves

5b. What option do you prefer for Bledisloe Terminal?

Transfer Bledisloe Terminal to council to be used for something else, that provides public benefit, within 15 years

Tell us why:

It would improve Auckland as a city to have public access to those wharves

6a. What do you think of these proposals?



#12928



Resume the Natural Environment Targeted Rate (NETR) and extend it to 2034/2035 so we can continue to invest in the protection of native ecosystems and species. This increases rates for the average value residential property by around \$20.04 and \$152.71 for the average value business property.	
Resume the Water Quality Targeted Rate (WQTR) and extend it to 2034/2035 at a level to only cover the annual programme operating and interest costs. This ensures that we can continue to fund the water quality improvements in harbours and streams across the region, at a lower amount for next year than previously planned. This reduces this rate from what was previously planned for the average value residential property by around \$6.53 and \$17.10 for the average value business property.	
Broaden the description of bus services funded by the Climate Action Transport Targeted Rate (CATTR) to reduce the need to consult each year for minor changes to the bus programme (any changes to the settings of the CATTR would still require consultation).	
Discontinue the Long Term Differential Strategy which gradually lowers the share of general rates paid by businesses and raises the share paid by other ratepayers. We also propose to raise the share businesses pay of the NETR, WQTR, and CATTR to align to the general rate.	
Re-introduce recycling charges for schools .	
Continue the planned roll out of rates funded refuse collection to the North Shore, Waitākere and Papakura in 2024/2025, and Franklin and Rodney in 2025/2026, replacing the current pay as you throw service, and consequent rates change.	
Introduce the Franklin Local Board Paths Targeted Rate of \$52 per SUIP (Separately Used or Inhabited Part) to provide increased investment in paths in the Franklin Local Board area.	Support



#12928



Change the Rodney Drainage Districts Targeted Rate to reflect public feedback and updated analysis of the benefits to properties and boundaries.	
Increase the Waitākere Rural Sewerage Targeted Rate from \$296.75 to \$336.80 (per year) for the 2024/2025, 2025/2026, and 2026/2027 years to maintain cost recovery in the three-year contract cycle, and avoid an annual subsidy of around \$117,000 from general rates, with the next cost review scheduled for the 2027/2028 year.	

6b. Do you have any other feedback on the proposals in question 6a, the changes to our Revenue and Financing Policy, or other changes to fees and charges?

Local board priorities

7a. Which local board area does your feedback relate to?

Franklin

Franklin Local Board Priorities

7b. What do you think of our proposed priorities for Franklin in 2024/2025?

I support most priorities

More specifically, what do you think of each priority we've listed above?

Develop fit for purpose facilities and respond to growth challenges through projects like the Clevedon Village Heart programme, 'Belmont' Sports Park development and the Unlock Pukekohe programme.	Very Important
Fund three-year Strategic Community Partnerships with local organisations that	Fairly Important



#12928



are willing to and capable of delivering social, environmental, cultural and economic outcomes in line with the local board plan and support to these organisations to deliver.	
Support environmental and cultural restoration programmes in partnership with Iwi including Te Kete Rukuruku (place naming) and Te Korowai Papatuaanuku (environmental restoration).	Fairly Important
Develop “Franklin Community Occupancy Guidelines” to inform decisions on council-owned facility leases, including leasing charges.	Fairly Important
Find ways to reduce Franklin’s maintenance costs e.g. by replacing lawn with eco-sourced native trees and reducing or relocating public rubbish bins.	Fairly Important
Progress the development and delivery of the Franklin Paths Programme.	Very Important
Deliver a refreshed approach to enabling young people in Franklin to access services and participate in their communities.	Fairly Important
Progress a Pukekohe Cemetery memorial project that acknowledges the unmarked graves at the site.	Fairly Important

Tell us why

Important to have paths so people walking or cycling can be off the road to enjoy the countryside safely

7c. What do you think of the Franklin proposed priorities for the 10-year budget 2024-2034?



#12928



Do you have any additional thoughts on the proposed Franklin Paths Targeted Rate?

Great plan to fund rural paths that make it safe for people to walk or cycle off the road

As our local board area is so large, please tell us where you live so we can better understand the views from different communities

8. Do you have any other comments?



Long-term Plan 2024-2034

Note: this simplified version of the feedback form has been created for the purpose of publishing submissions. As such, contact and demographic information has been removed, and handwritten submissions have been transcribed.

Submitter details:

Organisation (if applicable):

Local Board: Ōrākei

Your feedback

1a. Which option do you prefer for the overall direction for council's Long-term Plan?

Do more (increase council services/ investment), with higher rates increases and more debt

1b. What would you like Auckland Council to do more or less of?

Transport	
Water	Do more
City and local development	
Environment and regulation	Do more
Parks and Community	Do more
Economic and cultural development	Do more
Council support	

1c. Is there anything else you would like Auckland Council to do more of that you would be prepared to pay more for?

Support the arts!

1d. Is there anything else you would like Auckland Council to do less of so that you could pay less?



#12951



2. What do you think of the transport proposal?

I don't know

Tell us why:

2a. Is there anything you would spend more on?

2b. Is there anything you would spend less on?

3. Which options do you support for the North Harbour Stadium?

Consider redeveloping the stadium precinct

Tell us why:

4a. What is your preference on the proposal to establish an Auckland Future Fund and transfer Auckland Council's shareholding in Auckland International Airport Limited (AIAL) into this fund (enabling the shares to be sold)?

I don't know

Tell us why:

4b. Which option do you prefer for the future of Port of Auckland?

Retain underlying council ownership of port land and wharves, and continue council group operation of the port (through Port of Auckland Limited), and implement the plan to deliver improved profitability and more dividends to council

Tell us here:

Protecting the natural environment seems critical.



#12951



4c. If the council group continues to operate the Port of Auckland how would you prefer the profits and dividends to be used?

I don't know

Tell us here:

4d. Do you have any feedback on any other part of the proposal?

Tell us here:

5a. What option do you prefer for Captain Cook and Marsden wharves?

I don't know

Tell us why:

5b. What option do you prefer for Bledisloe Terminal?

I don't know

Tell us why:

6a. What do you think of these proposals?

Resume the Natural Environment Targeted Rate (NETR) and extend it to 2034/2035 so we can continue to invest in the protection of native ecosystems and species. This increases rates for the average value residential property by around \$20.04 and \$152.71 for the average value business property.	Support
Resume the Water Quality Targeted Rate (WQTR) and extend it to 2034/2035 at a level to only cover the annual programme operating and interest costs. This ensures that	



#12951



we can continue to fund the water quality improvements in harbours and streams across the region, at a lower amount for next year than previously planned. This reduces this rate from what was previously planned for the average value residential property by around \$6.53 and \$17.10 for the average value business property.	
Broaden the description of bus services funded by the Climate Action Transport Targeted Rate (CATTR) to reduce the need to consult each year for minor changes to the bus programme (any changes to the settings of the CATTR would still require consultation).	
Discontinue the Long Term Differential Strategy which gradually lowers the share of general rates paid by businesses and raises the share paid by other ratepayers. We also propose to raise the share businesses pay of the NETR, WQTR, and CATTR to align to the general rate.	
Re-introduce recycling charges for schools .	
Continue the planned roll out of rates funded refuse collection to the North Shore, Waitākere and Papakura in 2024/2025, and Franklin and Rodney in 2025/2026, replacing the current pay as you throw service, and consequent rates change.	
Introduce the Franklin Local Board Paths Targeted Rate of \$52 per SUIP (Separately Used or Inhabited Part) to provide increased investment in paths in the Franklin Local Board area.	
Change the Rodney Drainage Districts Targeted Rate to reflect public feedback and updated analysis of the benefits to properties and boundaries.	
Increase the Waitākere Rural Sewerage Targeted Rate from \$296.75 to \$336.80 (per year) for the 2024/2025, 2025/2026, and 2026/2027 years to maintain cost recovery in the three-year contract cycle, and avoid an annual subsidy of around \$117,000 from general rates, with the next cost review scheduled for the 2027/2028 year.	



#12951



6b. Do you have any other feedback on the proposals in question 6a, the changes to our Revenue and Financing Policy, or other changes to fees and charges?

Local board priorities

7a. Which local board area does your feedback relate to?

8. Do you have any other comments?



Long-term Plan 2024-2034

Note: this simplified version of the feedback form has been created for the purpose of publishing submissions. As such, contact and demographic information has been removed, and handwritten submissions have been transcribed.

Submitter details:

Organisation (if applicable):

Local Board: Ōrākei

Your feedback

1a. Which option do you prefer for the overall direction for council's Long-term Plan?

Do more (increase council services/ investment), with higher rates increases and more debt

1b. What would you like Auckland Council to do more or less of?

Transport	Do more
Water	Do more
City and local development	As proposed
Environment and regulation	Do more
Parks and Community	Do more
Economic and cultural development	As proposed
Council support	As proposed

1c. Is there anything else you would like Auckland Council to do more of that you would be prepared to pay more for?

Better accessibility across all services for disabled people. In particular transport and all public places and buildings.

1d. Is there anything else you would like Auckland Council to do less of so that you could pay less?



#12954



Mowing reserves. Do less often, better for insects/birds/bees and saves money.

Sell the golf course(s), they are heavily subsidised.

2. What do you think of the transport proposal?

Support most of the proposal

Tell us why:

Do not support removal of pedestrian crossing/improvement projects, these can save lives. Do not support removal of cycleways program, this encourages people to cycle use micro mobility which is better for the environment and leads to less congestion.

2a. Is there anything you would spend more on?

Footpaths!! Many need maintenance to be safe, smooth, accessible. Improving reliability of public transport. Improving accessibility of public transport for disabled people.

2b. Is there anything you would spend less on?

Widening roads.

3. Which options do you support for the North Harbour Stadium?

Consider redeveloping the stadium precinct, Change the operational management

Tell us why:

4a. What is your preference on the proposal to establish an Auckland Future Fund and transfer Auckland Council's shareholding in Auckland International Airport Limited (AIAL) into this fund (enabling the shares to be sold)?

Don't proceed with establishing an Auckland Future Fund and transferring AIAL shareholding



#12954



Tell us why:

Do not support asset sales. Once sold you never get them back.

4b. Which option do you prefer for the future of Port of Auckland?

Retain underlying council ownership of port land and wharves, and continue council group operation of the port (through Port of Auckland Limited), and implement the plan to deliver improved profitability and more dividends to council

Tell us here:

35 year lease means this land cannot be redeveloped for a very long time with improved access to the public, redeveloped as residential/commercial/public precinct.

4c. If the council group continues to operate the Port of Auckland how would you prefer the profits and dividends to be used?

Continue to use it to fund council services

Tell us here:

4d. Do you have any feedback on any other part of the proposal?

Tell us here:

5a. What option do you prefer for Captain Cook and Marsden wharves?

Proceed with the proposal to transfer Captain Cook and Marsden wharves from the port to Auckland Council so they can be used for something else that provides public benefit.

Tell us why:

5b. What option do you prefer for Bledisloe Terminal?



#12954



Transfer Bledisloe Terminal to council to be used for something else, that provides public benefit, within 15 years

Tell us why:

6a. What do you think of these proposals?

Resume the Natural Environment Targeted Rate (NETR) and extend it to 2034/2035 so we can continue to invest in the protection of native ecosystems and species. This increases rates for the average value residential property by around \$20.04 and \$152.71 for the average value business property.	Support
Resume the Water Quality Targeted Rate (WQTR) and extend it to 2034/2035 at a level to only cover the annual programme operating and interest costs. This ensures that we can continue to fund the water quality improvements in harbours and streams across the region, at a lower amount for next year than previously planned. This reduces this rate from what was previously planned for the average value residential property by around \$6.53 and \$17.10 for the average value business property.	Support
Broaden the description of bus services funded by the Climate Action Transport Targeted Rate (CATTR) to reduce the need to consult each year for minor changes to the bus programme (any changes to the settings of the CATTR would still require consultation).	Support
Discontinue the Long Term Differential Strategy which gradually lowers the share of general rates paid by businesses and raises the share paid by other ratepayers. We also propose to raise the share businesses pay of the NETR, WQTR, and CATTR to align to the general rate.	Support
Re-introduce recycling charges for schools .	Do not support
Continue the planned roll out of rates funded refuse collection to the North Shore, Waitākere and Papakura in 2024/2025, and Franklin and Rodney in 2025/2026, replacing	Support



#12954



the current pay as you throw service, and consequent rates change.	
Introduce the Franklin Local Board Paths Targeted Rate of \$52 per SUIP (Separately Used or Inhabited Part) to provide increased investment in paths in the Franklin Local Board area.	
Change the Rodney Drainage Districts Targeted Rate to reflect public feedback and updated analysis of the benefits to properties and boundaries.	I don't know
Increase the Waitākere Rural Sewerage Targeted Rate from \$296.75 to \$336.80 (per year) for the 2024/2025, 2025/2026, and 2026/2027 years to maintain cost recovery in the three-year contract cycle, and avoid an annual subsidy of around \$117,000 from general rates, with the next cost review scheduled for the 2027/2028 year.	I don't know

6b. Do you have any other feedback on the proposals in question 6a, the changes to our Revenue and Financing Policy, or other changes to fees and charges?

Local board priorities

7a. Which local board area does your feedback relate to?

Ōrākei

Ōrākei Local Board Priorities

7b. What do you think of our proposed priorities for Ōrākei in 2024/2025?

I support most priorities

More specifically, what do you think of each priority we've listed above?

Complete the seismic strengthening of the Remuera Library	Fairly Important
---	------------------



#12954



Progress the Meadowbank Community Centre development.	Fairly Important
Assess the reactivation of facilities at Tagalad Reserve and work towards providing access for the community.	I don't know
Continue to work with our many community volunteers to eradicate plant and animal pests in our natural environment, including at Pourewa Valley and in our many beautiful parks and urban forests, and support other environmental activities, for example, the Environmental Forum.	Fairly Important
Continue local initiatives to enhance neighbourhood connections and increase safety.	Fairly Important
Fund and support local events to showcase our spaces and benefit local residents and businesses.	Fairly Important
Continue to engage and better support our diverse communities and organisations, such as Auckland East Community Network and Youth of Ōrākei.	Fairly Important
Maintain efforts to monitor and improve water quality in our local waterways.	Fairly Important
Develop options and projects for a community facilities targeted rate for the financial year 2025/2026.	Not Important
Investigate ways to enhance council facilities in Ellerslie to better meet the needs of the local community.	Not Important

Tell us why

7c. What do you think of the Ōrākei proposed priorities for the 10-year budget 2024-2034?



8. Do you have any other comments?



Long-term Plan 2024-2034

Note: this simplified version of the feedback form has been created for the purpose of publishing submissions. As such, contact and demographic information has been removed, and handwritten submissions have been transcribed.

Submitter details:

Organisation (if applicable):

Local Board: Ōrākei

Your feedback

1a. Which option do you prefer for the overall direction for council's Long-term Plan?

Proceed with the central proposal

1b. What would you like Auckland Council to do more or less of?

Transport	Do more
Water	Do more
City and local development	As proposed
Environment and regulation	As proposed
Parks and Community	As proposed
Economic and cultural development	As proposed
Council support	As proposed

1c. Is there anything else you would like Auckland Council to do more of that you would be prepared to pay more for?

1d. Is there anything else you would like Auckland Council to do less of so that you could pay less?

2. What do you think of the transport proposal?



#12962



Support all of the proposal

Tell us why:

2a. Is there anything you would spend more on?

2b. Is there anything you would spend less on?

3. Which options do you support for the North Harbour Stadium?

Consider redeveloping the stadium precinct

Tell us why:

4a. What is your preference on the proposal to establish an Auckland Future Fund and transfer Auckland Council's shareholding in Auckland International Airport Limited (AIAL) into this fund (enabling the shares to be sold)?

Proceed with the proposal

Tell us why:

4b. Which option do you prefer for the future of Port of Auckland?

Retain underlying council ownership of port land and wharves, and continue council group operation of the port (through Port of Auckland Limited), and implement the plan to deliver improved profitability and more dividends to council

Tell us here:

4c. If the council group continues to operate the Port of Auckland how would you prefer the profits and dividends to be used?



#12962



Continue to use it to fund council services

Tell us here:

4d. Do you have any feedback on any other part of the proposal?

Tell us here:

5a. What option do you prefer for Captain Cook and Marsden wharves?

Proceed with the proposal to transfer Captain Cook and Marsden wharves from the port to Auckland Council so they can be used for something else that provides public benefit.

Tell us why:

5b. What option do you prefer for Bledisloe Terminal?

Transfer Bledisloe Terminal to council to be used for something else, that provides public benefit, within 15 years

Tell us why:

6a. What do you think of these proposals?

Resume the Natural Environment Targeted Rate (NETR) and extend it to 2034/2035 so we can continue to invest in the protection of native ecosystems and species. This increases rates for the average value residential property by around \$20.04 and \$152.71 for the average value business property.	Support
Resume the Water Quality Targeted Rate (WQTR) and extend it to 2034/2035 at a level to only cover the annual programme operating and interest costs. This ensures that we can continue to fund the water quality improvements in	Support



#12962



harbours and streams across the region, at a lower amount for next year than previously planned. This reduces this rate from what was previously planned for the average value residential property by around \$6.53 and \$17.10 for the average value business property.	
Broaden the description of bus services funded by the Climate Action Transport Targeted Rate (CATTR) to reduce the need to consult each year for minor changes to the bus programme (any changes to the settings of the CATTR would still require consultation).	Support
Discontinue the Long Term Differential Strategy which gradually lowers the share of general rates paid by businesses and raises the share paid by other ratepayers. We also propose to raise the share businesses pay of the NETR, WQTR, and CATTR to align to the general rate.	Support
Re-introduce recycling charges for schools .	Support
Continue the planned roll out of rates funded refuse collection to the North Shore, Waitākere and Papakura in 2024/2025, and Franklin and Rodney in 2025/2026, replacing the current pay as you throw service, and consequent rates change.	Support
Introduce the Franklin Local Board Paths Targeted Rate of \$52 per SUIP (Separately Used or Inhabited Part) to provide increased investment in paths in the Franklin Local Board area.	
Change the Rodney Drainage Districts Targeted Rate to reflect public feedback and updated analysis of the benefits to properties and boundaries.	Support
Increase the Waitākere Rural Sewerage Targeted Rate from \$296.75 to \$336.80 (per year) for the 2024/2025, 2025/2026, and 2026/2027 years to maintain cost recovery in the three-year contract cycle, and avoid an annual subsidy of around \$117,000 from general rates, with the next cost review scheduled for the 2027/2028 year.	Support



#12962



6b. Do you have any other feedback on the proposals in question 6a, the changes to our Revenue and Financing Policy, or other changes to fees and charges?

Local board priorities

7a. Which local board area does your feedback relate to?

Ōrākei

Ōrākei Local Board Priorities

7b. What do you think of our proposed priorities for Ōrākei in 2024/2025?

I support all priorities

More specifically, what do you think of each priority we've listed above?

Complete the seismic strengthening of the Remuera Library	Very Important
Progress the Meadowbank Community Centre development.	Very Important
Assess the reactivation of facilities at Tagalad Reserve and work towards providing access for the community.	Very Important
Continue to work with our many community volunteers to eradicate plant and animal pests in our natural environment, including at Pourewa Valley and in our many beautiful parks and urban forests, and support other environmental activities, for example, the Environmental Forum.	Very Important
Continue local initiatives to enhance neighbourhood connections and increase safety.	Very Important



#12962



Fund and support local events to showcase our spaces and benefit local residents and businesses.	Very Important
Continue to engage and better support our diverse communities and organisations, such as Auckland East Community Network and Youth of Ōrākei.	Very Important
Maintain efforts to monitor and improve water quality in our local waterways.	Very Important
Develop options and projects for a community facilities targeted rate for the financial year 2025/2026.	Very Important
Investigate ways to enhance council facilities in Ellerslie to better meet the needs of the local community.	Very Important

Tell us why

7c. What do you think of the Ōrākei proposed priorities for the 10-year budget 2024-2034?

8. Do you have any other comments?



Long-term Plan 2024-2034

Note: this simplified version of the feedback form has been created for the purpose of publishing submissions. As such, contact and demographic information has been removed, and handwritten submissions have been transcribed.

Submitter details:

Organisation (if applicable): Mission Bay Business Association

Local Board: Ōrākei

Your feedback

1a. Which option do you prefer for the overall direction for council's Long-term Plan?

Proceed with the central proposal

1b. What would you like Auckland Council to do more or less of?

Transport	
Water	
City and local development	
Environment and regulation	
Parks and Community	
Economic and cultural development	
Council support	

1c. Is there anything else you would like Auckland Council to do more of that you would be prepared to pay more for?

1d. Is there anything else you would like Auckland Council to do less of so that you could pay less?

2. What do you think of the transport proposal?



#12979



Support most of the proposal

Tell us why:

2a. Is there anything you would spend more on?

2b. Is there anything you would spend less on?

3. Which options do you support for the North Harbour Stadium?

Consider redeveloping the stadium precinct

Tell us why:

4a. What is your preference on the proposal to establish an Auckland Future Fund and transfer Auckland Council's shareholding in Auckland International Airport Limited (AIAL) into this fund (enabling the shares to be sold)?

Tell us why:

4b. Which option do you prefer for the future of Port of Auckland?

Tell us here:

4c. If the council group continues to operate the Port of Auckland how would you prefer the profits and dividends to be used?

Tell us here:



#12979



4d. Do you have any feedback on any other part of the proposal?

Tell us here:

5a. What option do you prefer for Captain Cook and Marsden wharves?

Tell us why:

5b. What option do you prefer for Bledisloe Terminal?

Tell us why:

6a. What do you think of these proposals?

Resume the Natural Environment Targeted Rate (NETR) and extend it to 2034/2035 so we can continue to invest in the protection of native ecosystems and species. This increases rates for the average value residential property by around \$20.04 and \$152.71 for the average value business property.	
Resume the Water Quality Targeted Rate (WQTR) and extend it to 2034/2035 at a level to only cover the annual programme operating and interest costs. This ensures that we can continue to fund the water quality improvements in harbours and streams across the region, at a lower amount for next year than previously planned. This reduces this rate from what was previously planned for the average value residential property by around \$6.53 and \$17.10 for the average value business property.	
Broaden the description of bus services funded by the Climate Action Transport Targeted Rate (CATTR) to reduce the need to consult each year for minor changes to the bus programme (any changes to the settings of the CATTR would still require consultation).	



#12979



Discontinue the Long Term Differential Strategy which gradually lowers the share of general rates paid by businesses and raises the share paid by other ratepayers. We also propose to raise the share businesses pay of the NETR, WQTR, and CATTR to align to the general rate.	
Re-introduce recycling charges for schools .	
Continue the planned roll out of rates funded refuse collection to the North Shore, Waitākere and Papakura in 2024/2025, and Franklin and Rodney in 2025/2026, replacing the current pay as you throw service, and consequent rates change.	
Introduce the Franklin Local Board Paths Targeted Rate of \$52 per SUIP (Separately Used or Inhabited Part) to provide increased investment in paths in the Franklin Local Board area.	
Change the Rodney Drainage Districts Targeted Rate to reflect public feedback and updated analysis of the benefits to properties and boundaries.	
Increase the Waitākere Rural Sewerage Targeted Rate from \$296.75 to \$336.80 (per year) for the 2024/2025, 2025/2026, and 2026/2027 years to maintain cost recovery in the three-year contract cycle, and avoid an annual subsidy of around \$117,000 from general rates, with the next cost review scheduled for the 2027/2028 year.	

6b. Do you have any other feedback on the proposals in question 6a, the changes to our Revenue and Financing Policy, or other changes to fees and charges?

Local board priorities

7a. Which local board area does your feedback relate to?

8. Do you have any other comments?



Long-term Plan 2024-2034

Note: this simplified version of the feedback form has been created for the purpose of publishing submissions. As such, contact and demographic information has been removed, and handwritten submissions have been transcribed.

Submitter details:

Organisation (if applicable):

Local Board: Ōrākei

Your feedback

1a. Which option do you prefer for the overall direction for council's Long-term Plan?

Do more (increase council services/ investment), with higher rates increases and more debt

1b. What would you like Auckland Council to do more or less of?

Transport	Do more
Water	Do more
City and local development	Do more
Environment and regulation	Do more
Parks and Community	Do more
Economic and cultural development	As proposed
Council support	As proposed

1c. Is there anything else you would like Auckland Council to do more of that you would be prepared to pay more for?

More bike lanes and bike locks! Encouraging people to use emissions friendly transport is so important!

1d. Is there anything else you would like Auckland Council to do less of so that you could pay less?



#13003



2. What do you think of the transport proposal?

Support most of the proposal

Tell us why:

I think there is still room for more improvement eg. less focus on road widening,

2a. Is there anything you would spend more on?

More money invested in cycling roads - bike lane on harbour bridge!! Also better bus lanes.

2b. Is there anything you would spend less on?

Road widening. Make them into bus lanes instead.

3. Which options do you support for the North Harbour Stadium?

Change the operational management

Tell us why:

Greater community use will increase peoples connections and exercise. Also, less money up front.

4a. What is your preference on the proposal to establish an Auckland Future Fund and transfer Auckland Council's shareholding in Auckland International Airport Limited (AIAL) into this fund (enabling the shares to be sold)?

Proceed with the proposal

Tell us why:

We need more done for climate change.



4b. Which option do you prefer for the future of Port of Auckland?

Retain underlying council ownership of port land and wharves, and lease the operation of the port for a period of about 35 years and use the upfront payment from the lease to invest in the proposed Auckland Future Fund

Tell us here:

Efforts for climate change are more important.

4c. If the council group continues to operate the Port of Auckland how would you prefer the profits and dividends to be used?

Invest in the proposed Auckland Future Fund

Tell us here:

4d. Do you have any feedback on any other part of the proposal?

Tell us here:

5a. What option do you prefer for Captain Cook and Marsden wharves?

Proceed with the proposal to transfer Captain Cook and Marsden wharves from the port to Auckland Council so they can be used for something else that provides public benefit.

Tell us why:

5b. What option do you prefer for Bledisloe Terminal?

Transfer Bledisloe Terminal to council to be used for something else, that provides public benefit, within 15 years

Tell us why:



#13003



6a. What do you think of these proposals?

Resume the Natural Environment Targeted Rate (NETR) and extend it to 2034/2035 so we can continue to invest in the protection of native ecosystems and species. This increases rates for the average value residential property by around \$20.04 and \$152.71 for the average value business property.	Support
Resume the Water Quality Targeted Rate (WQTR) and extend it to 2034/2035 at a level to only cover the annual programme operating and interest costs. This ensures that we can continue to fund the water quality improvements in harbours and streams across the region, at a lower amount for next year than previously planned. This reduces this rate from what was previously planned for the average value residential property by around \$6.53 and \$17.10 for the average value business property.	Support
Broaden the description of bus services funded by the Climate Action Transport Targeted Rate (CATTR) to reduce the need to consult each year for minor changes to the bus programme (any changes to the settings of the CATTR would still require consultation).	Support
Discontinue the Long Term Differential Strategy which gradually lowers the share of general rates paid by businesses and raises the share paid by other ratepayers. We also propose to raise the share businesses pay of the NETR, WQTR, and CATTR to align to the general rate.	I don't know
Re-introduce recycling charges for schools .	I don't know
Continue the planned roll out of rates funded refuse collection to the North Shore, Waitākere and Papakura in 2024/2025, and Franklin and Rodney in 2025/2026, replacing the current pay as you throw service, and consequent rates change.	I don't know
Introduce the Franklin Local Board Paths Targeted Rate of \$52 per SUIP (Separately Used or Inhabited Part) to provide increased investment in paths in the Franklin Local Board area.	



#13003



Change the Rodney Drainage Districts Targeted Rate to reflect public feedback and updated analysis of the benefits to properties and boundaries.	I don't know
Increase the Waitākere Rural Sewerage Targeted Rate from \$296.75 to \$336.80 (per year) for the 2024/2025, 2025/2026, and 2026/2027 years to maintain cost recovery in the three-year contract cycle, and avoid an annual subsidy of around \$117,000 from general rates, with the next cost review scheduled for the 2027/2028 year.	I don't know

6b. Do you have any other feedback on the proposals in question 6a, the changes to our Revenue and Financing Policy, or other changes to fees and charges?

Local board priorities

7a. Which local board area does your feedback relate to?

8. Do you have any other comments?



Long-term Plan 2024-2034

Note: this simplified version of the feedback form has been created for the purpose of publishing submissions. As such, contact and demographic information has been removed, and handwritten submissions have been transcribed.

Submitter details:

Organisation (if applicable): Ngāti Whātua Ōrākei Trust

Local Board: Ōrākei

Your feedback

1a. Which option do you prefer for the overall direction for council's Long-term Plan?

Do more (increase council services/ investment), with higher rates increases and more debt

1b. What would you like Auckland Council to do more or less of?

Transport	Do more
Water	Do more
City and local development	Do more
Environment and regulation	Do more
Parks and Community	Do more
Economic and cultural development	Do more
Council support	Do more

1c. Is there anything else you would like Auckland Council to do more of that you would be prepared to pay more for?

1d. Is there anything else you would like Auckland Council to do less of so that you could pay less?



#13026



2. What do you think of the transport proposal?

Tell us why:

2a. Is there anything you would spend more on?

2b. Is there anything you would spend less on?

3. Which options do you support for the North Harbour Stadium?

Tell us why:

4a. What is your preference on the proposal to establish an Auckland Future Fund and transfer Auckland Council's shareholding in Auckland International Airport Limited (AIAL) into this fund (enabling the shares to be sold)?

Tell us why:

4b. Which option do you prefer for the future of Port of Auckland?

Tell us here:

4c. If the council group continues to operate the Port of Auckland how would you prefer the profits and dividends to be used?

Tell us here:

4d. Do you have any feedback on any other part of the proposal?



#13026



Tell us here:

5a. What option do you prefer for Captain Cook and Marsden wharves?

Tell us why:

5b. What option do you prefer for Bledisloe Terminal?

Tell us why:

6a. What do you think of these proposals?

Resume the Natural Environment Targeted Rate (NETR) and extend it to 2034/2035 so we can continue to invest in the protection of native ecosystems and species. This increases rates for the average value residential property by around \$20.04 and \$152.71 for the average value business property.	
Resume the Water Quality Targeted Rate (WQTR) and extend it to 2034/2035 at a level to only cover the annual programme operating and interest costs. This ensures that we can continue to fund the water quality improvements in harbours and streams across the region, at a lower amount for next year than previously planned. This reduces this rate from what was previously planned for the average value residential property by around \$6.53 and \$17.10 for the average value business property.	
Broaden the description of bus services funded by the Climate Action Transport Targeted Rate (CATTR) to reduce the need to consult each year for minor changes to the bus programme (any changes to the settings of the CATTR would still require consultation).	
Discontinue the Long Term Differential Strategy which gradually lowers the share of general rates paid by	



#13026



businesses and raises the share paid by other ratepayers. We also propose to raise the share businesses pay of the NETR, WQTR, and CATTR to align to the general rate.	
Re-introduce recycling charges for schools .	
Continue the planned roll out of rates funded refuse collection to the North Shore, Waitākere and Papakura in 2024/2025, and Franklin and Rodney in 2025/2026, replacing the current pay as you throw service, and consequent rates change.	
Introduce the Franklin Local Board Paths Targeted Rate of \$52 per SUIP (Separately Used or Inhabited Part) to provide increased investment in paths in the Franklin Local Board area.	
Change the Rodney Drainage Districts Targeted Rate to reflect public feedback and updated analysis of the benefits to properties and boundaries.	
Increase the Waitākere Rural Sewerage Targeted Rate from \$296.75 to \$336.80 (per year) for the 2024/2025, 2025/2026, and 2026/2027 years to maintain cost recovery in the three-year contract cycle, and avoid an annual subsidy of around \$117,000 from general rates, with the next cost review scheduled for the 2027/2028 year.	

6b. Do you have any other feedback on the proposals in question 6a, the changes to our Revenue and Financing Policy, or other changes to fees and charges?

Local board priorities

7a. Which local board area does your feedback relate to?

8. Do you have any other comments?



Long-term Plan 2024-2034

Note: this simplified version of the feedback form has been created for the purpose of publishing submissions. As such, contact and demographic information has been removed, and handwritten submissions have been transcribed.

Submitter details:

Organisation (if applicable):

Local Board: Ōrākei

Your feedback

1a. Which option do you prefer for the overall direction for council's Long-term Plan?

Do less (reduce council services/ investment), lower rates increases and less debt

1b. What would you like Auckland Council to do more or less of?

Transport	Do less
Water	As proposed
City and local development	Do less
Environment and regulation	As proposed
Parks and Community	As proposed
Economic and cultural development	Do less
Council support	As proposed

1c. Is there anything else you would like Auckland Council to do more of that you would be prepared to pay more for?

na

1d. Is there anything else you would like Auckland Council to do less of so that you could pay less?

less speed bumps in unnecessary places. More speed cameras and camera signs



#13051



2. What do you think of the transport proposal?

Support most of the proposal

Tell us why:

2a. Is there anything you would spend more on?

widening streets

2b. Is there anything you would spend less on?

Fewer bus services at off peak hours. Many large buses have one or two passengers only. This is wholly uneconomic.

3. Which options do you support for the North Harbour Stadium?

Keep the stadium precinct as it is

Tell us why:

4a. What is your preference on the proposal to establish an Auckland Future Fund and transfer Auckland Council's shareholding in Auckland International Airport Limited (AIAL) into this fund (enabling the shares to be sold)?

Don't proceed with establishing an Auckland Future Fund and transferring AIAL shareholding

Tell us why:

I attach a submission addressing my concerns about legality of the Future Fund ,and that in any event the Fund is not justified and will purport to bind and commit future councils for the next 35 years.



#13051



4b. Which option do you prefer for the future of Port of Auckland?

Retain underlying council ownership of port land and wharves, and continue council group operation of the port (through Port of Auckland Limited), and implement the plan to deliver improved profitability and more dividends to council

Tell us here:

See attached submission.

4c. If the council group continues to operate the Port of Auckland how would you prefer the profits and dividends to be used?

Continue to use it to fund council services

Tell us here:

4d. Do you have any feedback on any other part of the proposal?

Tell us here:

Retain council shareholding for the time being under the 10 year plan.

5a. What option do you prefer for Captain Cook and Marsden wharves?

No change – leave Captain Cook and Marsden wharves to be managed as part of the port operations

Tell us why:

The present former port land open to the public has ample capacity for further development. The former tank farm area is not being used, and should be a priority for development. Princes and Queens wharves are sufficient for their present and future needs. The Captain Cook and Marsden Wharves perform a desirable and necessary function for the import of vehicles. That activity is only opposed by green supporters who expect every one else to ride bicycles or electric scooters or walk, or find a bus. Vehicles remain essential for many less abled persons and for most commercial business. Auckland is a vast area and heavily reliant on vehicle transport. The



#13051



unloading of vehicles on carrier ships is not offensive, but portrays efficiency in transportation to destinations.

5b. What option do you prefer for Bledisloe Terminal?

Keep Bledisloe Terminal as a Port of Auckland operational area

Tell us why:

The Bledisloe Terminal is presently needed for operations and is likely to be increasingly needed to cope with future demands on space. to use that area for a stadium is wholly unjustified. A stadium or apartments would interfere with harbour and gulf views to a much greater extent than the present operations and space usage.

6a. What do you think of these proposals?

Resume the Natural Environment Targeted Rate (NETR) and extend it to 2034/2035 so we can continue to invest in the protection of native ecosystems and species. This increases rates for the average value residential property by around \$20.04 and \$152.71 for the average value business property.	Support
Resume the Water Quality Targeted Rate (WQTR) and extend it to 2034/2035 at a level to only cover the annual programme operating and interest costs. This ensures that we can continue to fund the water quality improvements in harbours and streams across the region, at a lower amount for next year than previously planned. This reduces this rate from what was previously planned for the average value residential property by around \$6.53 and \$17.10 for the average value business property.	Support
Broaden the description of bus services funded by the Climate Action Transport Targeted Rate (CATTR) to reduce the need to consult each year for minor changes to the bus programme (any changes to the settings of the CATTR would still require consultation).	Support
Discontinue the Long Term Differential Strategy which gradually lowers the share of general rates paid by	Do not support



#13051



businesses and raises the share paid by other ratepayers. We also propose to raise the share businesses pay of the NETR, WQTR, and CATTR to align to the general rate.	
Re-introduce recycling charges for schools .	Do not support
Continue the planned roll out of rates funded refuse collection to the North Shore, Waitākere and Papakura in 2024/2025, and Franklin and Rodney in 2025/2026, replacing the current pay as you throw service, and consequent rates change.	Support
Introduce the Franklin Local Board Paths Targeted Rate of \$52 per SUIP (Separately Used or Inhabited Part) to provide increased investment in paths in the Franklin Local Board area.	
Change the Rodney Drainage Districts Targeted Rate to reflect public feedback and updated analysis of the benefits to properties and boundaries.	Support
Increase the Waitākere Rural Sewerage Targeted Rate from \$296.75 to \$336.80 (per year) for the 2024/2025, 2025/2026, and 2026/2027 years to maintain cost recovery in the three-year contract cycle, and avoid an annual subsidy of around \$117,000 from general rates, with the next cost review scheduled for the 2027/2028 year.	Support

6b. Do you have any other feedback on the proposals in question 6a, the changes to our Revenue and Financing Policy, or other changes to fees and charges?

Local board priorities

7a. Which local board area does your feedback relate to?

Ōrākei

Ōrākei Local Board Priorities

7b. What do you think of our proposed priorities for Ōrākei in 2024/2025?



#13051



I support most priorities

More specifically, what do you think of each priority we've listed above?

Complete the seismic strengthening of the Remuera Library	Very Important
Progress the Meadowbank Community Centre development.	Fairly Important
Assess the reactivation of facilities at Tagalad Reserve and work towards providing access for the community.	Fairly Important
Continue to work with our many community volunteers to eradicate plant and animal pests in our natural environment, including at Pourewa Valley and in our many beautiful parks and urban forests, and support other environmental activities, for example, the Environmental Forum.	Very Important
Continue local initiatives to enhance neighbourhood connections and increase safety.	Fairly Important
Fund and support local events to showcase our spaces and benefit local residents and businesses.	Fairly Important
Continue to engage and better support our diverse communities and organisations, such as Auckland East Community Network and Youth of Ōrākei.	Fairly Important
Maintain efforts to monitor and improve water quality in our local waterways.	Fairly Important
Develop options and projects for a community facilities targeted rate for the financial year 2025/2026.	Not Important



#13051



Investigate ways to enhance council facilities in Ellerslie to better meet the needs of the local community.

Fairly Important

Tell us why

7c. What do you think of the Ōrākei proposed priorities for the 10-year budget 2024-2034?

The hardstand at the Landing, Okahu Bay should be reopened as a priority for its dedicated purpose, as a place to clean and maintain the hulls of small boats and yachts. The past closure of the hardstand by the OLB undermines compliance with the Regional Pest Management Plan to mitigate marine pests, and imposes unnecessary costs on boat owners.

8. Do you have any other comments?

My primary submission concerns the proposed Auckland Future Fund. That should not proceed for the reasons set out in the submission attached.



Long-term Plan 2024-2034

Note: this simplified version of the feedback form has been created for the purpose of publishing submissions. As such, contact and demographic information has been removed, and handwritten submissions have been transcribed.

Submitter details:

Organisation (if applicable):

Local Board: Ōrākei

Your feedback

1a. Which option do you prefer for the overall direction for council's Long-term Plan?

Proceed with the central proposal

1b. What would you like Auckland Council to do more or less of?

Transport	Do more
Water	Do more
City and local development	As proposed
Environment and regulation	As proposed
Parks and Community	As proposed
Economic and cultural development	As proposed
Council support	As proposed

1c. Is there anything else you would like Auckland Council to do more of that you would be prepared to pay more for?

1d. Is there anything else you would like Auckland Council to do less of so that you could pay less?

2. What do you think of the transport proposal?



#13054



Support most of the proposal

Tell us why:

I love all points except reducing cycleways and raised crossings. We need more cycleways as they are safe and will encourage more uptake for kids and other less confident cyclists. We need this to reduce our greenhouse gas emissions. I also strongly support raised crossings as they help disabled people cross the road. You can make them easy for cars to get over with a longer easy gradient (most I encounter on my drives are, you only need to slow down a little)

2a. Is there anything you would spend more on?

Walking and Cycling!

2b. Is there anything you would spend less on?

Roads! we've got enough of them and we don't need more. More roads just leads to more congestion.

3. Which options do you support for the North Harbour Stadium?

Consider redeveloping the stadium precinct

Tell us why:

4a. What is your preference on the proposal to establish an Auckland Future Fund and transfer Auckland Council's shareholding in Auckland International Airport Limited (AIAL) into this fund (enabling the shares to be sold)?

Proceed with the proposal

Tell us why:

The fund seems like a good idea. Consider the dividends from the AIAL shares instead of selling all of them.



#13054



4b. Which option do you prefer for the future of Port of Auckland?

Retain underlying council ownership of port land and wharves, and continue council group operation of the port (through Port of Auckland Limited), and implement the plan to deliver improved profitability and more dividends to council

Tell us here:

4c. If the council group continues to operate the Port of Auckland how would you prefer the profits and dividends to be used?

Invest in the proposed Auckland Future Fund

Tell us here:

Seems like a good option with a visible outcome.

4d. Do you have any feedback on any other part of the proposal?

Tell us here:

5a. What option do you prefer for Captain Cook and Marsden wharves?

Proceed with the proposal to transfer Captain Cook and Marsden wharves from the port to Auckland Council so they can be used for something else that provides public benefit.

Tell us why:

5b. What option do you prefer for Bledisloe Terminal?

Keep Bledisloe Terminal as a Port of Auckland operational area

Tell us why:



#13054



If we want the port to make us money for the fund surely they'll need that land.

6a. What do you think of these proposals?

Resume the Natural Environment Targeted Rate (NETR) and extend it to 2034/2035 so we can continue to invest in the protection of native ecosystems and species. This increases rates for the average value residential property by around \$20.04 and \$152.71 for the average value business property.	Support
Resume the Water Quality Targeted Rate (WQTR) and extend it to 2034/2035 at a level to only cover the annual programme operating and interest costs. This ensures that we can continue to fund the water quality improvements in harbours and streams across the region, at a lower amount for next year than previously planned. This reduces this rate from what was previously planned for the average value residential property by around \$6.53 and \$17.10 for the average value business property.	Support
Broaden the description of bus services funded by the Climate Action Transport Targeted Rate (CATTR) to reduce the need to consult each year for minor changes to the bus programme (any changes to the settings of the CATTR would still require consultation).	Support
Discontinue the Long Term Differential Strategy which gradually lowers the share of general rates paid by businesses and raises the share paid by other ratepayers. We also propose to raise the share businesses pay of the NETR, WQTR, and CATTR to align to the general rate.	Support
Re-introduce recycling charges for schools .	Do not support
Continue the planned roll out of rates funded refuse collection to the North Shore, Waitākere and Papakura in 2024/2025, and Franklin and Rodney in 2025/2026, replacing the current pay as you throw service, and consequent rates change.	Support
Introduce the Franklin Local Board Paths Targeted Rate of \$52 per SUIP (Separately Used or Inhabited Part) to provide	



#13054



increased investment in paths in the Franklin Local Board area.	
Change the Rodney Drainage Districts Targeted Rate to reflect public feedback and updated analysis of the benefits to properties and boundaries.	I don't know
Increase the Waitākere Rural Sewerage Targeted Rate from \$296.75 to \$336.80 (per year) for the 2024/2025, 2025/2026, and 2026/2027 years to maintain cost recovery in the three-year contract cycle, and avoid an annual subsidy of around \$117,000 from general rates, with the next cost review scheduled for the 2027/2028 year.	Support

6b. Do you have any other feedback on the proposals in question 6a, the changes to our Revenue and Financing Policy, or other changes to fees and charges?

Local board priorities

7a. Which local board area does your feedback relate to?

Ōrākei

Ōrākei Local Board Priorities

7b. What do you think of our proposed priorities for Ōrākei in 2024/2025?

I support most priorities

More specifically, what do you think of each priority we've listed above?

Complete the seismic strengthening of the Remuera Library	Fairly Important
Progress the Meadowbank Community Centre development.	Fairly Important
Assess the reactivation of facilities at Tagalad Reserve and work towards providing access for the community.	Very Important



#13054



Continue to work with our many community volunteers to eradicate plant and animal pests in our natural environment, including at Pourewa Valley and in our many beautiful parks and urban forests, and support other environmental activities, for example, the Environmental Forum.	Very Important
Continue local initiatives to enhance neighbourhood connections and increase safety.	Very Important
Fund and support local events to showcase our spaces and benefit local residents and businesses.	Fairly Important
Continue to engage and better support our diverse communities and organisations, such as Auckland East Community Network and Youth of Ōrākei.	Very Important
Maintain efforts to monitor and improve water quality in our local waterways.	Fairly Important
Develop options and projects for a community facilities targeted rate for the financial year 2025/2026.	Fairly Important
Investigate ways to enhance council facilities in Ellerslie to better meet the needs of the local community.	Fairly Important

Tell us why

7c. What do you think of the Ōrākei proposed priorities for the 10-year budget 2024-2034?

Not sure if the last bit of the glenn-innes to town cycleway is being built but that would be great to have finished. Then we can work on getting suburban connections to it so people can safely cycle to work and school.



#13054



8. Do you have any other comments?

I like the idea of a \$50 cap for public transport. I hear some worrying comments from the Government and new Transport minister that funding cuts to public transport will result in increased fares. This can't happen so I hope the council does everything it can to make public transport more affordable so we can inlock its full potential.



Long-term Plan 2024-2034

Note: this simplified version of the feedback form has been created for the purpose of publishing submissions. As such, contact and demographic information has been removed, and handwritten submissions have been transcribed.

Submitter details:

Organisation (if applicable):

Local Board: Ōrākei

Your feedback

1a. Which option do you prefer for the overall direction for council's Long-term Plan?

Proceed with the central proposal

1b. What would you like Auckland Council to do more or less of?

Transport	As proposed
Water	Do more
City and local development	As proposed
Environment and regulation	Do more
Parks and Community	As proposed
Economic and cultural development	Do more
Council support	As proposed

1c. Is there anything else you would like Auckland Council to do more of that you would be prepared to pay more for?

Major events

Participate in public private partnerships for developments

More food bank support & budgeting



#13062



1d. Is there anything else you would like Auckland Council to do less of so that you could pay less?

Less gold plated roading improvements

2. What do you think of the transport proposal?

Support all of the proposal

Tell us why:

Stop wasting money on nice to haves

2a. Is there anything you would spend more on?

Give school children free transport passes

2b. Is there anything you would spend less on?

Speed bumps

Senior executives

3. Which options do you support for the North Harbour Stadium?

Consider redeveloping the stadium precinct, Change the operational management

Tell us why:

It's a great asset, but community input is vital

4a. What is your preference on the proposal to establish an Auckland Future Fund and transfer Auckland Council's shareholding in Auckland International Airport Limited (AIAL) into this fund (enabling the shares to be sold)?

Proceed with the proposal



#13062



Tell us why:

Not dependent on one egg in the basket

4b. Which option do you prefer for the future of Port of Auckland?

Other

Tell us here:

Retain ability to control development by selling 49% to other interests

4c. If the council group continues to operate the Port of Auckland how would you prefer the profits and dividends to be used?

Invest in the proposed Auckland Future Fund

Tell us here:

Because it delivers a future for Auckland

4d. Do you have any feedback on any other part of the proposal?

Tell us here:

5a. What option do you prefer for Captain Cook and Marsden wharves?

Proceed with the proposal to transfer Captain Cook and Marsden wharves from the port to Auckland Council so they can be used for something else that provides public benefit.

Tell us why:

Great opportunity

5b. What option do you prefer for Bledisloe Terminal?



#13062



Transfer Bledisloe Terminal to council to be used for something else, that provides public benefit, within 15 years

Tell us why:

No apartments - benefit all

6a. What do you think of these proposals?

Resume the Natural Environment Targeted Rate (NETR) and extend it to 2034/2035 so we can continue to invest in the protection of native ecosystems and species. This increases rates for the average value residential property by around \$20.04 and \$152.71 for the average value business property.	Support
Resume the Water Quality Targeted Rate (WQTR) and extend it to 2034/2035 at a level to only cover the annual programme operating and interest costs. This ensures that we can continue to fund the water quality improvements in harbours and streams across the region, at a lower amount for next year than previously planned. This reduces this rate from what was previously planned for the average value residential property by around \$6.53 and \$17.10 for the average value business property.	Support
Broaden the description of bus services funded by the Climate Action Transport Targeted Rate (CATTR) to reduce the need to consult each year for minor changes to the bus programme (any changes to the settings of the CATTR would still require consultation).	Support
Discontinue the Long Term Differential Strategy which gradually lowers the share of general rates paid by businesses and raises the share paid by other ratepayers. We also propose to raise the share businesses pay of the NETR, WQTR, and CATTR to align to the general rate.	Support
Re-introduce recycling charges for schools .	Do not support
Continue the planned roll out of rates funded refuse collection to the North Shore, Waitākere and Papakura in	Support



#13062



2024/2025, and Franklin and Rodney in 2025/2026, replacing the current pay as you throw service, and consequent rates change.	
Introduce the Franklin Local Board Paths Targeted Rate of \$52 per SUIP (Separately Used or Inhabited Part) to provide increased investment in paths in the Franklin Local Board area.	
Change the Rodney Drainage Districts Targeted Rate to reflect public feedback and updated analysis of the benefits to properties and boundaries.	I don't know
Increase the Waitākere Rural Sewerage Targeted Rate from \$296.75 to \$336.80 (per year) for the 2024/2025, 2025/2026, and 2026/2027 years to maintain cost recovery in the three-year contract cycle, and avoid an annual subsidy of around \$117,000 from general rates, with the next cost review scheduled for the 2027/2028 year.	I don't know

6b. Do you have any other feedback on the proposals in question 6a, the changes to our Revenue and Financing Policy, or other changes to fees and charges?

No

Local board priorities

7a. Which local board area does your feedback relate to?

Ōrākei

Ōrākei Local Board Priorities

7b. What do you think of our proposed priorities for Ōrākei in 2024/2025?

I support most priorities

More specifically, what do you think of each priority we've listed above?



#13062



Complete the seismic strengthening of the Remuera Library	Not Important
Progress the Meadowbank Community Centre development.	Not Important
Assess the reactivation of facilities at Tagalad Reserve and work towards providing access for the community.	Fairly Important
Continue to work with our many community volunteers to eradicate plant and animal pests in our natural environment, including at Pourewa Valley and in our many beautiful parks and urban forests, and support other environmental activities, for example, the Environmental Forum.	Very Important
Continue local initiatives to enhance neighbourhood connections and increase safety.	Very Important
Fund and support local events to showcase our spaces and benefit local residents and businesses.	Fairly Important
Continue to engage and better support our diverse communities and organisations, such as Auckland East Community Network and Youth of Ōrākei.	Fairly Important
Maintain efforts to monitor and improve water quality in our local waterways.	Very Important
Develop options and projects for a community facilities targeted rate for the financial year 2025/2026.	Very Important
Investigate ways to enhance council facilities in Ellerslie to better meet the needs of the local community.	Fairly Important

Tell us why



No earthquakes in Auckland

Community facilities not needed in that location (already have St Chads). The largest suburb (Remuera) has a higher priority

7c. What do you think of the Ōrākei proposed priorities for the 10-year budget 2024-2034?

Very good

8. Do you have any other comments?

Don't reduce number of local boards



Long-term Plan 2024-2034

Note: this simplified version of the feedback form has been created for the purpose of publishing submissions. As such, contact and demographic information has been removed, and handwritten submissions have been transcribed.

Submitter details:

Organisation (if applicable):

Local Board: Ōrākei

Your feedback

1a. Which option do you prefer for the overall direction for council's Long-term Plan?

Do more (increase council services/ investment), with higher rates increases and more debt

1b. What would you like Auckland Council to do more or less of?

Transport	Do more
Water	Do more
City and local development	Do more
Environment and regulation	
Parks and Community	Do more
Economic and cultural development	
Council support	

1c. Is there anything else you would like Auckland Council to do more of that you would be prepared to pay more for?

1d. Is there anything else you would like Auckland Council to do less of so that you could pay less?



#13094



2. What do you think of the transport proposal?

Support most of the proposal

Tell us why:

2a. Is there anything you would spend more on?

2b. Is there anything you would spend less on?

3. Which options do you support for the North Harbour Stadium?

Keep the stadium precinct as it is

Tell us why:

4a. What is your preference on the proposal to establish an Auckland Future Fund and transfer Auckland Council's shareholding in Auckland International Airport Limited (AIAL) into this fund (enabling the shares to be sold)?

Don't proceed with establishing an Auckland Future Fund and transferring AIAL shareholding

Tell us why:

4b. Which option do you prefer for the future of Port of Auckland?

Retain underlying council ownership of port land and wharves, and continue council group operation of the port (through Port of Auckland Limited), and implement the plan to deliver improved profitability and more dividends to council

Tell us here:



#13094



4c. If the council group continues to operate the Port of Auckland how would you prefer the profits and dividends to be used?

Continue to use it to fund council services

Tell us here:

4d. Do you have any feedback on any other part of the proposal?

Tell us here:

5a. What option do you prefer for Captain Cook and Marsden wharves?

Proceed with the proposal to transfer Captain Cook and Marsden wharves from the port to Auckland Council so they can be used for something else that provides public benefit.

Tell us why:

5b. What option do you prefer for Bledisloe Terminal?

Transfer Bledisloe Terminal to council to be used for something else, that provides public benefit, within 15 years

Tell us why:

6a. What do you think of these proposals?

Resume the **Natural Environment Targeted Rate (NETR)** and extend it to 2034/2035 so we can continue to invest in the protection of native ecosystems and species. This increases rates for the average value residential property by around \$20.04 and \$152.71 for the average value business property.

Support



#13094



Resume the Water Quality Targeted Rate (WQTR) and extend it to 2034/2035 at a level to only cover the annual programme operating and interest costs. This ensures that we can continue to fund the water quality improvements in harbours and streams across the region, at a lower amount for next year than previously planned. This reduces this rate from what was previously planned for the average value residential property by around \$6.53 and \$17.10 for the average value business property.	Support
Broaden the description of bus services funded by the Climate Action Transport Targeted Rate (CATTR) to reduce the need to consult each year for minor changes to the bus programme (any changes to the settings of the CATTR would still require consultation).	Support
Discontinue the Long Term Differential Strategy which gradually lowers the share of general rates paid by businesses and raises the share paid by other ratepayers. We also propose to raise the share businesses pay of the NETR, WQTR, and CATTR to align to the general rate.	Support
Re-introduce recycling charges for schools .	Support
Continue the planned roll out of rates funded refuse collection to the North Shore, Waitākere and Papakura in 2024/2025, and Franklin and Rodney in 2025/2026, replacing the current pay as you throw service, and consequent rates change.	I don't know
Introduce the Franklin Local Board Paths Targeted Rate of \$52 per SUIP (Separately Used or Inhabited Part) to provide increased investment in paths in the Franklin Local Board area.	
Change the Rodney Drainage Districts Targeted Rate to reflect public feedback and updated analysis of the benefits to properties and boundaries.	Support
Increase the Waitākere Rural Sewerage Targeted Rate from \$296.75 to \$336.80 (per year) for the 2024/2025, 2025/2026, and 2026/2027 years to maintain cost recovery in the three-year contract cycle, and avoid an annual subsidy of	Support



#13094



around \$117,000 from general rates, with the next cost review scheduled for the 2027/2028 year.

6b. Do you have any other feedback on the proposals in question 6a, the changes to our Revenue and Financing Policy, or other changes to fees and charges?

Local board priorities

7a. Which local board area does your feedback relate to?

Ōrākei

Ōrākei Local Board Priorities

7b. What do you think of our proposed priorities for Ōrākei in 2024/2025?

I support most priorities

More specifically, what do you think of each priority we've listed above?

Complete the seismic strengthening of the Remuera Library	Fairly Important
Progress the Meadowbank Community Centre development.	Fairly Important
Assess the reactivation of facilities at Tagalad Reserve and work towards providing access for the community.	Fairly Important
Continue to work with our many community volunteers to eradicate plant and animal pests in our natural environment, including at Pourewa Valley and in our many beautiful parks and urban forests, and support other environmental activities, for example, the Environmental Forum.	Fairly Important



#13094



Continue local initiatives to enhance neighbourhood connections and increase safety.	Not Important
Fund and support local events to showcase our spaces and benefit local residents and businesses.	Not Important
Continue to engage and better support our diverse communities and organisations, such as Auckland East Community Network and Youth of Ōrākei.	Not Important
Maintain efforts to monitor and improve water quality in our local waterways.	Very Important
Develop options and projects for a community facilities targeted rate for the financial year 2025/2026.	Fairly Important
Investigate ways to enhance council facilities in Ellerslie to better meet the needs of the local community.	I don't know

Tell us why

7c. What do you think of the Ōrākei proposed priorities for the 10-year budget 2024-2034?

8. Do you have any other comments?



Long-term Plan 2024-2034

Note: this simplified version of the feedback form has been created for the purpose of publishing submissions. As such, contact and demographic information has been removed, and handwritten submissions have been transcribed.

Submitter details:

Organisation (if applicable):

Local Board: Ōrākei

Your feedback

1a. Which option do you prefer for the overall direction for council's Long-term Plan?

Do more (increase council services/ investment), with higher rates increases and more debt

1b. What would you like Auckland Council to do more or less of?

Transport	As proposed
Water	Do more
City and local development	Do less
Environment and regulation	Do more
Parks and Community	Do more
Economic and cultural development	As proposed
Council support	As proposed

1c. Is there anything else you would like Auckland Council to do more of that you would be prepared to pay more for?

I would be prepared to pay for library services e.g. reserving books, paying overdue fines etc, if it meant the library system was able to buy more new books.

1d. Is there anything else you would like Auckland Council to do less of so that you could pay less?



#13139



Stop doing unnecessary re-vamps of your websites, that make it harder, not simpler to find information. This applies especially to the library catalogue, which is completely unfit for purpose i.e. the purpose of a catalogue is to enable a searcher to find what they need quickly and efficiently, not be given irrelevant results to sift through to possibly find an answer.

2. What do you think of the transport proposal?

Support most of the proposal

Tell us why:

Public transport needs to be optimised to reduce congestion. Building more roads only results in more cars. Make sure public transport is accessible to people who need it, in the most far-flung areas of Auckland, not just concentrated in the urban areas.

2a. Is there anything you would spend more on?

Trains, buses & ferries. Upgrading rural roads which have been neglected in far-flung areas of the city boundaries. Negotiating with Kiwirail to extend commuter services to the north-west (existing rail network) to ease congestion on roads.

2b. Is there anything you would spend less on?

Unnecessary super-highways & bus lanes like the proposed central govt east Auckland one, which will funnel more traffic into an already overloaded system at a choke-point.

3. Which options do you support for the North Harbour Stadium?

I don't know

Tell us why:



#13139



4a. What is your preference on the proposal to establish an Auckland Future Fund and transfer Auckland Council's shareholding in Auckland International Airport Limited (AIAL) into this fund (enabling the shares to be sold)?

Don't proceed with establishing an Auckland Future Fund and transferring AIAL shareholding

Tell us why:

Once the airport shares are sold the city will have no control over the airport, as well as losing the revenue. Asset sales ALWAYS result in a loss downstream, it's short-sighted and has been tried & failed so many times it's insane to think it will work this time.

4b. Which option do you prefer for the future of Port of Auckland?

Retain underlying council ownership of port land and wharves, and continue council group operation of the port (through Port of Auckland Limited), and implement the plan to deliver improved profitability and more dividends to council

Tell us here:

Giving away control of the port for 35 years is far too long. The port is essential infrastructure & needs to be maintained under council/ratepayer direction to protect the asset & more importantly protecting the harbour from more incursions by the port.

4c. If the council group continues to operate the Port of Auckland how would you prefer the profits and dividends to be used?

Continue to use it to fund council services

Tell us here:

4d. Do you have any feedback on any other part of the proposal?

Tell us here:



#13139



5a. What option do you prefer for Captain Cook and Marsden wharves?

No change – leave Captain Cook and Marsden wharves to be managed as part of the port operations

Tell us why:

I disagree with the suggestion of yet another stadium being built in Auckland, especially on the waterfront.

5b. What option do you prefer for Bledisloe Terminal?

Keep Bledisloe Terminal as a Port of Auckland operational area

Tell us why:

Does this benefit only the public within the Auckland urban area i.e. former Auckland City Council inner suburbs, or is it perceived as benefiting residents of e.g. Warkworth, Waiuku, & Aotea Great Barrier?

6a. What do you think of these proposals?

Resume the Natural Environment Targeted Rate (NETR) and extend it to 2034/2035 so we can continue to invest in the protection of native ecosystems and species. This increases rates for the average value residential property by around \$20.04 and \$152.71 for the average value business property.	Support
Resume the Water Quality Targeted Rate (WQTR) and extend it to 2034/2035 at a level to only cover the annual programme operating and interest costs. This ensures that we can continue to fund the water quality improvements in harbours and streams across the region, at a lower amount for next year than previously planned. This reduces this rate from what was previously planned for the average value residential property by around \$6.53 and \$17.10 for the average value business property.	Support



#13139



Broaden the description of bus services funded by the Climate Action Transport Targeted Rate (CATTR) to reduce the need to consult each year for minor changes to the bus programme (any changes to the settings of the CATTR would still require consultation).	Support
Discontinue the Long Term Differential Strategy which gradually lowers the share of general rates paid by businesses and raises the share paid by other ratepayers. We also propose to raise the share businesses pay of the NETR, WQTR, and CATTR to align to the general rate.	Support
Re-introduce recycling charges for schools .	Do not support
Continue the planned roll out of rates funded refuse collection to the North Shore, Waitākere and Papakura in 2024/2025, and Franklin and Rodney in 2025/2026, replacing the current pay as you throw service, and consequent rates change.	Do not support
Introduce the Franklin Local Board Paths Targeted Rate of \$52 per SUIP (Separately Used or Inhabited Part) to provide increased investment in paths in the Franklin Local Board area.	
Change the Rodney Drainage Districts Targeted Rate to reflect public feedback and updated analysis of the benefits to properties and boundaries.	Support
Increase the Waitākere Rural Sewerage Targeted Rate from \$296.75 to \$336.80 (per year) for the 2024/2025, 2025/2026, and 2026/2027 years to maintain cost recovery in the three-year contract cycle, and avoid an annual subsidy of around \$117,000 from general rates, with the next cost review scheduled for the 2027/2028 year.	I don't know

6b. Do you have any other feedback on the proposals in question 6a, the changes to our Revenue and Financing Policy, or other changes to fees and charges?



#13139



Local board priorities

7a. Which local board area does your feedback relate to?

Ōrākei

Ōrākei Local Board Priorities

7b. What do you think of our proposed priorities for Ōrākei in 2024/2025?

I support all priorities

More specifically, what do you think of each priority we've listed above?

Complete the seismic strengthening of the Remuera Library	Fairly Important
Progress the Meadowbank Community Centre development.	Fairly Important
Assess the reactivation of facilities at Tagalad Reserve and work towards providing access for the community.	I don't know
Continue to work with our many community volunteers to eradicate plant and animal pests in our natural environment, including at Pourewa Valley and in our many beautiful parks and urban forests, and support other environmental activities, for example, the Environmental Forum.	Very Important
Continue local initiatives to enhance neighbourhood connections and increase safety.	Very Important
Fund and support local events to showcase our spaces and benefit local residents and businesses.	Not Important
Continue to engage and better support our diverse communities and organisations,	Fairly Important



#13139



such as Auckland East Community Network and Youth of Ōrākei.	
Maintain efforts to monitor and improve water quality in our local waterways.	Very Important
Develop options and projects for a community facilities targeted rate for the financial year 2025/2026.	Fairly Important
Investigate ways to enhance council facilities in Ellerslie to better meet the needs of the local community.	Very Important

Tell us why

Orakei has a long coastline, & many feeder creeks and streams going into the harbour. It's important to the whole of Auckland to keep our waterways, the beaches and the whole Hauraki Gulf clean and friendly to both human residents & sea-life.

A city i

7c. What do you think of the Ōrākei proposed priorities for the 10-year budget 2024-2034?

8. Do you have any other comments?



Long-term Plan 2024-2034

Note: this simplified version of the feedback form has been created for the purpose of publishing submissions. As such, contact and demographic information has been removed, and handwritten submissions have been transcribed.

Submitter details:

Organisation (if applicable):

Local Board: Ōrākei

Your feedback

1a. Which option do you prefer for the overall direction for council's Long-term Plan?

Other

1b. What would you like Auckland Council to do more or less of?

Transport	Do more
Water	Do more
City and local development	As proposed
Environment and regulation	Do more
Parks and Community	As proposed
Economic and cultural development	Do less
Council support	As proposed

1c. Is there anything else you would like Auckland Council to do more of that you would be prepared to pay more for?

1. Engage on line surveys for each neighbourhood and find out what rate payer wants for example cycling lanes as with limited funding, need to prioritise. Cycling works in countries where the weather is not wet and windy and if survey is done first rather than build first, then avoids costs incurred which does not serve the community well.
2. Upgrade stormwater system soon so that sewage does not flow into ocean.



#13147



1d. Is there anything else you would like Auckland Council to do less of so that you could pay less?

1. Reduce inefficiencies within Council and Council controlled organisations and Improve productivity.
2. Do not start new projects until we fix the existing issues. Before starting new projects, focus on improving the 'foundation' of what is already there like better roads, transport network, water pipes. Staggering of projects may be better option as with the central proposal with cost of living crises, better to reduce the first year rate increase.
3. Auckland is wide spread out and with less Aucklanders feeling compelled to visit city centre due to cost of parking apart from going to city when there are events, should spend less on central city re-development and more on suburbs regeneration with green spaces for community interaction. Can then focus on central city after suburbs.

2. What do you think of the transport proposal?

Support most of the proposal

Tell us why:

1. No mention about increasing frequency of bus services in major routes. I do not expect as frequent as buses in big cities round the world but should be reasonable to want to use public transport.
2. "expand enforcement activities, including the types of infringements for vehicles that incorrectly use bus and transit lanes" - To be fair to road users, the signs warning of bus and transit lanes need to be bigger/brighter and well before the lanes and lanes all painted in colour that stands out. Khyber Pass road is an example of bad signage and plan.
3. "enable payment for standard adult public transport fares with Apple and Google Pay, debit cards and most credit cards in addition to the current HOP card, and transition to the National Ticketing Solution (NTS)" - has any survey been done to indicate that increasing payment methods will increase people taking public transport. Adding payment solutions add costs and if does not increased patronage, there are more important priorities first.



#13147



2a. Is there anything you would spend more on?

1. Better bus network. I live in Orakie and there is not direct bus/train route from Orakie to Newmarket.
2. Good planning for mass transit system that caters for future population growth. Look at Singapore for efficiencies.

2b. Is there anything you would spend less on?

I like to cycle but with funding resource constraints, do less of unproductive cycling lanes (low use), speed bumps, so many road cones.

3. Which options do you support for the North Harbour Stadium?

Consider redeveloping the stadium precinct

Tell us why:

Low utilisation and attendance- time to move on.

4a. What is your preference on the proposal to establish an Auckland Future Fund and transfer Auckland Council's shareholding in Auckland International Airport Limited (AIAL) into this fund (enabling the shares to be sold)?

Proceed with the proposal

Tell us why:

4b. Which option do you prefer for the future of Port of Auckland?

Other

Tell us here:



#13147



Proceed with proposal but reduce the lease period for port operations 35 years is too long so can decide what to do with the port in next 20 years.

4c. If the council group continues to operate the Port of Auckland how would you prefer the profits and dividends to be used?

Other

Tell us here:

Proportion to be allocated to both fund council services and invest.

4d. Do you have any feedback on any other part of the proposal?

Tell us here:

5a. What option do you prefer for Captain Cook and Marsden wharves?

Proceed with the proposal to transfer Captain Cook and Marsden wharves from the port to Auckland Council so they can be used for something else that provides public benefit.

Tell us why:

5b. What option do you prefer for Bledisloe Terminal?

Transfer Bledisloe Terminal to council to be used for something else, that provides public benefit, within 15 years

Tell us why:

6a. What do you think of these proposals?

Resume the **Natural Environment Targeted Rate (NETR)** and extend it to 2034/2035 so we can continue to invest in

Support



#13147



the protection of native ecosystems and species. This increases rates for the average value residential property by around \$20.04 and \$152.71 for the average value business property.	
Resume the Water Quality Targeted Rate (WQTR) and extend it to 2034/2035 at a level to only cover the annual programme operating and interest costs. This ensures that we can continue to fund the water quality improvements in harbours and streams across the region, at a lower amount for next year than previously planned. This reduces this rate from what was previously planned for the average value residential property by around \$6.53 and \$17.10 for the average value business property.	Support
Broaden the description of bus services funded by the Climate Action Transport Targeted Rate (CATTR) to reduce the need to consult each year for minor changes to the bus programme (any changes to the settings of the CATTR would still require consultation).	I don't know
Discontinue the Long Term Differential Strategy which gradually lowers the share of general rates paid by businesses and raises the share paid by other ratepayers. We also propose to raise the share businesses pay of the NETR, WQTR, and CATTR to align to the general rate.	Support
Re-introduce recycling charges for schools .	Support
Continue the planned roll out of rates funded refuse collection to the North Shore, Waitākere and Papakura in 2024/2025, and Franklin and Rodney in 2025/2026, replacing the current pay as you throw service, and consequent rates change.	Do not support
Introduce the Franklin Local Board Paths Targeted Rate of \$52 per SUIP (Separately Used or Inhabited Part) to provide increased investment in paths in the Franklin Local Board area.	
Change the Rodney Drainage Districts Targeted Rate to reflect public feedback and updated analysis of the benefits to properties and boundaries.	I don't know



#13147



Increase the **Waitākere Rural Sewerage Targeted Rate** from \$296.75 to \$336.80 (per year) for the 2024/2025, 2025/2026, and 2026/2027 years to maintain cost recovery in the three-year contract cycle, and avoid an annual subsidy of around \$117,000 from general rates, with the next cost review scheduled for the 2027/2028 year.

I don't know

6b. Do you have any other feedback on the proposals in question 6a, the changes to our Revenue and Financing Policy, or other changes to fees and charges?

Local board priorities

7a. Which local board area does your feedback relate to?

Ōrākei

Ōrākei Local Board Priorities

7b. What do you think of our proposed priorities for Ōrākei in 2024/2025?

I support most priorities

More specifically, what do you think of each priority we've listed above?

Complete the seismic strengthening of the Remuera Library	Fairly Important
Progress the Meadowbank Community Centre development.	I don't know
Assess the reactivation of facilities at Tagalad Reserve and work towards providing access for the community.	I don't know
Continue to work with our many community volunteers to eradicate plant and animal pests in our natural environment, including at Pourewa Valley and in our many beautiful parks and urban forests, and support other	Very Important



#13147



environmental activities, for example, the Environmental Forum.	
Continue local initiatives to enhance neighbourhood connections and increase safety.	Very Important
Fund and support local events to showcase our spaces and benefit local residents and businesses.	Fairly Important
Continue to engage and better support our diverse communities and organisations, such as Auckland East Community Network and Youth of Ōrākei.	
Maintain efforts to monitor and improve water quality in our local waterways.	Not Important
Develop options and projects for a community facilities targeted rate for the financial year 2025/2026.	Not Important
Investigate ways to enhance council facilities in Ellerslie to better meet the needs of the local community.	I don't know

Tell us why

7c. What do you think of the Ōrākei proposed priorities for the 10-year budget 2024-2034?

8. Do you have any other comments?



Long-term Plan 2024-2034

Note: this simplified version of the feedback form has been created for the purpose of publishing submissions. As such, contact and demographic information has been removed, and handwritten submissions have been transcribed.

Submitter details:

Organisation (if applicable):

Local Board: Ōrākei

Your feedback

1a. Which option do you prefer for the overall direction for council's Long-term Plan?

I don't know

1b. What would you like Auckland Council to do more or less of?

Transport	As proposed
Water	Do more
City and local development	As proposed
Environment and regulation	Do more
Parks and Community	Do less
Economic and cultural development	Do less
Council support	As proposed

1c. Is there anything else you would like Auckland Council to do more of that you would be prepared to pay more for?

1d. Is there anything else you would like Auckland Council to do less of so that you could pay less?

2. What do you think of the transport proposal?



#13171



Support most of the proposal

Tell us why:

2a. Is there anything you would spend more on?

2b. Is there anything you would spend less on?

3. Which options do you support for the North Harbour Stadium?

Keep the stadium precinct as it is

Tell us why:

4a. What is your preference on the proposal to establish an Auckland Future Fund and transfer Auckland Council's shareholding in Auckland International Airport Limited (AIAL) into this fund (enabling the shares to be sold)?

Proceed with the proposal

Tell us why:

4b. Which option do you prefer for the future of Port of Auckland?

Retain underlying council ownership of port land and wharves, and continue council group operation of the port (through Port of Auckland Limited), and implement the plan to deliver improved profitability and more dividends to council

Tell us here:

4c. If the council group continues to operate the Port of Auckland how would you prefer the profits and dividends to be used?



#13171



Continue to use it to fund council services

Tell us here:

4d. Do you have any feedback on any other part of the proposal?

Tell us here:

5a. What option do you prefer for Captain Cook and Marsden wharves?

Proceed with the proposal to transfer Captain Cook and Marsden wharves from the port to Auckland Council so they can be used for something else that provides public benefit.

Tell us why:

5b. What option do you prefer for Bledisloe Terminal?

Keep Bledisloe Terminal as a Port of Auckland operational area

Tell us why:

6a. What do you think of these proposals?

Resume the **Natural Environment Targeted Rate (NETR)** and extend it to 2034/2035 so we can continue to invest in the protection of native ecosystems and species. This increases rates for the average value residential property by around \$20.04 and \$152.71 for the average value business property.

Resume the **Water Quality Targeted Rate (WQTR)** and extend it to 2034/2035 at a level to only cover the annual programme operating and interest costs. This ensures that we can continue to fund the water quality improvements in harbours and streams across the region, at a lower amount



#13171



for next year than previously planned. This reduces this rate from what was previously planned for the average value residential property by around \$6.53 and \$17.10 for the average value business property.	
Broaden the description of bus services funded by the Climate Action Transport Targeted Rate (CATTR) to reduce the need to consult each year for minor changes to the bus programme (any changes to the settings of the CATTR would still require consultation).	
Discontinue the Long Term Differential Strategy which gradually lowers the share of general rates paid by businesses and raises the share paid by other ratepayers. We also propose to raise the share businesses pay of the NETR, WQTR, and CATTR to align to the general rate.	
Re-introduce recycling charges for schools .	Do not support
Continue the planned roll out of rates funded refuse collection to the North Shore, Waitākere and Papakura in 2024/2025, and Franklin and Rodney in 2025/2026, replacing the current pay as you throw service, and consequent rates change.	Do not support
Introduce the Franklin Local Board Paths Targeted Rate of \$52 per SUIP (Separately Used or Inhabited Part) to provide increased investment in paths in the Franklin Local Board area.	
Change the Rodney Drainage Districts Targeted Rate to reflect public feedback and updated analysis of the benefits to properties and boundaries.	
Increase the Waitākere Rural Sewerage Targeted Rate from \$296.75 to \$336.80 (per year) for the 2024/2025, 2025/2026, and 2026/2027 years to maintain cost recovery in the three-year contract cycle, and avoid an annual subsidy of around \$117,000 from general rates, with the next cost review scheduled for the 2027/2028 year.	

6b. Do you have any other feedback on the proposals in question 6a, the changes to our Revenue and Financing Policy, or other changes to fees and charges?



#13171



Local board priorities

7a. Which local board area does your feedback relate to?

Ōrākei, Waiheke

Ōrākei Local Board Priorities

7b. What do you think of our proposed priorities for Ōrākei in 2024/2025?

I support most priorities

More specifically, what do you think of each priority we've listed above?

Complete the seismic strengthening of the Remuera Library	Very Important
Progress the Meadowbank Community Centre development.	Not Important
Assess the reactivation of facilities at Tagalad Reserve and work towards providing access for the community.	Not Important
Continue to work with our many community volunteers to eradicate plant and animal pests in our natural environment, including at Pourewa Valley and in our many beautiful parks and urban forests, and support other environmental activities, for example, the Environmental Forum.	Very Important
Continue local initiatives to enhance neighbourhood connections and increase safety.	Fairly Important
Fund and support local events to showcase our spaces and benefit local residents and businesses.	Not Important



#13171



Continue to engage and better support our diverse communities and organisations, such as Auckland East Community Network and Youth of Ōrākei.	Not Important
Maintain efforts to monitor and improve water quality in our local waterways.	Very Important
Develop options and projects for a community facilities targeted rate for the financial year 2025/2026.	I don't know
Investigate ways to enhance council facilities in Ellerslie to better meet the needs of the local community.	Not Important

Tell us why

7c. What do you think of the Ōrākei proposed priorities for the 10-year budget 2024-2034?

Waiheke Local Board Priorities

7b. What do you think of our proposed priorities for Waiheke in 2024/2025?

I do not support most priorities

More specifically, what do you think of each priority we've listed above?

Delivering core council operational services, such as mowing, track and facility maintenance, and the library.	Very Important
Programmes which protect, restore, and enhance the island's natural environment, and initiatives that provide opportunities for community connectedness, capability and resilience.	Very Important



#13171



Working with our community and businesses to progress actions within the Waiheke Island Climate Action Plan.	Not Important
Progressing recommended actions within the Waiheke Local Parks Management Plan and the Rangihoua Reserve and Onetangi Sports Park Reserve Management Plan.	Not Important
Working with mana whenua and mataawaka to identify and respond to their needs and aspirations.	Not Important
Capital projects including the Tawaipareira Reserve playground.	Not Important

Tell us why

7c. What do you think of the Waiheke proposed priorities for the 10-year budget 2024-2034?

8. Do you have any other comments?

Further comments relating to the provision of extraordinary political rights for one sector of the community. See uploaded file.



Long-term Plan 2024-2034

Note: this simplified version of the feedback form has been created for the purpose of publishing submissions. As such, contact and demographic information has been removed, and handwritten submissions have been transcribed.

Submitter details:

Organisation (if applicable):

Local Board: Ōrākei

Your feedback

1a. Which option do you prefer for the overall direction for council's Long-term Plan?

Do less (reduce council services/ investment), lower rates increases and less debt

1b. What would you like Auckland Council to do more or less of?

Transport	Do less
Water	
City and local development	
Environment and regulation	Do less
Parks and Community	
Economic and cultural development	
Council support	

1c. Is there anything else you would like Auckland Council to do more of that you would be prepared to pay more for?

1d. Is there anything else you would like Auckland Council to do less of so that you could pay less?

Recover some of the cost of the City Rail Link by a surcharge above other public transport fares for users and a CBD targeted rate.



#13175



2. What do you think of the transport proposal?

Do not support most of the proposal

Tell us why:

Expecting ratepayers to fund an extension of free SuperGold card travel is unreasonable. It is unclear whether the rapid transit project offer value for money. Rates in the area I live in are already very high and we receive little in return.

2a. Is there anything you would spend more on?

2b. Is there anything you would spend less on?

See my answer under "Tell us why". In addition it's unclear if there is enough demand to justify expanding the electric train fleet. If additional are not needed then it reduces the need for funding the removal of level crossings.

3. Which options do you support for the North Harbour Stadium?

Tell us why:

4a. What is your preference on the proposal to establish an Auckland Future Fund and transfer Auckland Council's shareholding in Auckland International Airport Limited (AIAL) into this fund (enabling the shares to be sold)?

Proceed with the proposal

Tell us why:

4b. Which option do you prefer for the future of Port of Auckland?



#13175



Retain underlying council ownership of port land and wharves, and lease the operation of the port for a period of about 35 years and use the upfront payment from the lease to invest in the proposed Auckland Future Fund

Tell us here:

4c. If the council group continues to operate the Port of Auckland how would you prefer the profits and dividends to be used?

Continue to use it to fund council services

Tell us here:

4d. Do you have any feedback on any other part of the proposal?

Tell us here:

5a. What option do you prefer for Captain Cook and Marsden wharves?

Tell us why:

5b. What option do you prefer for Bledisloe Terminal?

Keep Bledisloe Terminal as a Port of Auckland operational area

Tell us why:

6a. What do you think of these proposals?

Resume the **Natural Environment Targeted Rate (NETR)** and extend it to 2034/2035 so we can continue to invest in the protection of native ecosystems and species. This increases rates for the average value residential property by

Do not support



#13175



around \$20.04 and \$152.71 for the average value business property.	
Resume the Water Quality Targeted Rate (WQTR) and extend it to 2034/2035 at a level to only cover the annual programme operating and interest costs. This ensures that we can continue to fund the water quality improvements in harbours and streams across the region, at a lower amount for next year than previously planned. This reduces this rate from what was previously planned for the average value residential property by around \$6.53 and \$17.10 for the average value business property.	Do not support
Broaden the description of bus services funded by the Climate Action Transport Targeted Rate (CATTR) to reduce the need to consult each year for minor changes to the bus programme (any changes to the settings of the CATTR would still require consultation).	Do not support
Discontinue the Long Term Differential Strategy which gradually lowers the share of general rates paid by businesses and raises the share paid by other ratepayers. We also propose to raise the share businesses pay of the NETR, WQTR, and CATTR to align to the general rate.	Support
Re-introduce recycling charges for schools.	I don't know
Continue the planned roll out of rates funded refuse collection to the North Shore, Waitākere and Papakura in 2024/2025, and Franklin and Rodney in 2025/2026, replacing the current pay as you throw service, and consequent rates change.	
Introduce the Franklin Local Board Paths Targeted Rate of \$52 per SUIP (Separately Used or Inhabited Part) to provide increased investment in paths in the Franklin Local Board area.	
Change the Rodney Drainage Districts Targeted Rate to reflect public feedback and updated analysis of the benefits to properties and boundaries.	
Increase the Waitākere Rural Sewerage Targeted Rate from \$296.75 to \$336.80 (per year) for the 2024/2025,	Support



#13175



2025/2026, and 2026/2027 years to maintain cost recovery in the three-year contract cycle, and avoid an annual subsidy of around \$117,000 from general rates, with the next cost review scheduled for the 2027/2028 year.

6b. Do you have any other feedback on the proposals in question 6a, the changes to our Revenue and Financing Policy, or other changes to fees and charges?

Local board priorities

7a. Which local board area does your feedback relate to?

Ōrākei

Ōrākei Local Board Priorities

7b. What do you think of our proposed priorities for Ōrākei in 2024/2025?

I support most priorities

More specifically, what do you think of each priority we've listed above?

Complete the seismic strengthening of the Remuera Library	
Progress the Meadowbank Community Centre development.	
Assess the reactivation of facilities at Tagalad Reserve and work towards providing access for the community.	
Continue to work with our many community volunteers to eradicate plant and animal pests in our natural environment, including at Pourewa Valley and in our many beautiful parks and urban forests, and support other environmental activities, for example, the Environmental Forum.	



#13175



Continue local initiatives to enhance neighbourhood connections and increase safety.	
Fund and support local events to showcase our spaces and benefit local residents and businesses.	
Continue to engage and better support our diverse communities and organisations, such as Auckland East Community Network and Youth of Ōrākei.	
Maintain efforts to monitor and improve water quality in our local waterways.	
Develop options and projects for a community facilities targeted rate for the financial year 2025/2026.	
Investigate ways to enhance council facilities in Ellerslie to better meet the needs of the local community.	

Tell us why

7c. What do you think of the Ōrākei proposed priorities for the 10-year budget 2024-2034?

8. Do you have any other comments?



Long-term Plan 2024-2034

Note: this simplified version of the feedback form has been created for the purpose of publishing submissions. As such, contact and demographic information has been removed, and handwritten submissions have been transcribed.

Submitter details:

Organisation (if applicable):

Local Board: Ōrākei

Your feedback

1a. Which option do you prefer for the overall direction for council's Long-term Plan?

Proceed with the central proposal

1b. What would you like Auckland Council to do more or less of?

Transport	As proposed
Water	Do more
City and local development	Do less
Environment and regulation	As proposed
Parks and Community	As proposed
Economic and cultural development	Do less
Council support	As proposed

1c. Is there anything else you would like Auckland Council to do more of that you would be prepared to pay more for?

more funding for community facilities such as libraries, community centres and citizens advice

1d. Is there anything else you would like Auckland Council to do less of so that you could pay less?



#13182



funding of sporting events and business delegations to other countries

2. What do you think of the transport proposal?

Support all of the proposal

Tell us why:

2a. Is there anything you would spend more on?

2b. Is there anything you would spend less on?

3. Which options do you support for the North Harbour Stadium?

Change the operational management

Tell us why:

4a. What is your preference on the proposal to establish an Auckland Future Fund and transfer Auckland Council's shareholding in Auckland International Airport Limited (AIAL) into this fund (enabling the shares to be sold)?

Proceed with the proposal

Tell us why:

4b. Which option do you prefer for the future of Port of Auckland?

Retain underlying council ownership of port land and wharves, and lease the operation of the port for a period of about 35 years and use the upfront payment from the lease to invest in the proposed Auckland Future Fund

Tell us here:



#13182



4c. If the council group continues to operate the Port of Auckland how would you prefer the profits and dividends to be used?

Invest in the proposed Auckland Future Fund

Tell us here:

4d. Do you have any feedback on any other part of the proposal?

Tell us here:

5a. What option do you prefer for Captain Cook and Marsden wharves?

No change – leave Captain Cook and Marsden wharves to be managed as part of the port operations

Tell us why:

No extra money to be spent until we can afford it

5b. What option do you prefer for Bledisloe Terminal?

I don't know

Tell us why:

6a. What do you think of these proposals?

Resume the **Natural Environment Targeted Rate (NETR)** and extend it to 2034/2035 so we can continue to invest in the protection of native ecosystems and species. This increases rates for the average value residential property by around \$20.04 and \$152.71 for the average value business property.

Support



#13182



Resume the Water Quality Targeted Rate (WQTR) and extend it to 2034/2035 at a level to only cover the annual programme operating and interest costs. This ensures that we can continue to fund the water quality improvements in harbours and streams across the region, at a lower amount for next year than previously planned. This reduces this rate from what was previously planned for the average value residential property by around \$6.53 and \$17.10 for the average value business property.	Support
Broaden the description of bus services funded by the Climate Action Transport Targeted Rate (CATTR) to reduce the need to consult each year for minor changes to the bus programme (any changes to the settings of the CATTR would still require consultation).	Support
Discontinue the Long Term Differential Strategy which gradually lowers the share of general rates paid by businesses and raises the share paid by other ratepayers. We also propose to raise the share businesses pay of the NETR, WQTR, and CATTR to align to the general rate.	Do not support
Re-introduce recycling charges for schools .	Do not support
Continue the planned roll out of rates funded refuse collection to the North Shore, Waitākere and Papakura in 2024/2025, and Franklin and Rodney in 2025/2026, replacing the current pay as you throw service, and consequent rates change.	Do not support
Introduce the Franklin Local Board Paths Targeted Rate of \$52 per SUIP (Separately Used or Inhabited Part) to provide increased investment in paths in the Franklin Local Board area.	
Change the Rodney Drainage Districts Targeted Rate to reflect public feedback and updated analysis of the benefits to properties and boundaries.	Support
Increase the Waitākere Rural Sewerage Targeted Rate from \$296.75 to \$336.80 (per year) for the 2024/2025, 2025/2026, and 2026/2027 years to maintain cost recovery in the three-year contract cycle, and avoid an annual subsidy of	Support



#13182



around \$117,000 from general rates, with the next cost review scheduled for the 2027/2028 year.

6b. Do you have any other feedback on the proposals in question 6a, the changes to our Revenue and Financing Policy, or other changes to fees and charges?

Local board priorities

7a. Which local board area does your feedback relate to?

Ōrākei

Ōrākei Local Board Priorities

7b. What do you think of our proposed priorities for Ōrākei in 2024/2025?

I support all priorities

More specifically, what do you think of each priority we've listed above?

Complete the seismic strengthening of the Remuera Library	Fairly Important
Progress the Meadowbank Community Centre development.	Fairly Important
Assess the reactivation of facilities at Tagalad Reserve and work towards providing access for the community.	Not Important
Continue to work with our many community volunteers to eradicate plant and animal pests in our natural environment, including at Pourewa Valley and in our many beautiful parks and urban forests, and support other environmental activities, for example, the Environmental Forum.	Fairly Important



#13182



Continue local initiatives to enhance neighbourhood connections and increase safety.	Fairly Important
Fund and support local events to showcase our spaces and benefit local residents and businesses.	Not Important
Continue to engage and better support our diverse communities and organisations, such as Auckland East Community Network and Youth of Ōrākei.	Fairly Important
Maintain efforts to monitor and improve water quality in our local waterways.	Fairly Important
Develop options and projects for a community facilities targeted rate for the financial year 2025/2026.	Not Important
Investigate ways to enhance council facilities in Ellerslie to better meet the needs of the local community.	I don't know

Tell us why

7c. What do you think of the Ōrākei proposed priorities for the 10-year budget 2024-2034?

8. Do you have any other comments?



Long-term Plan 2024-2034

Note: this simplified version of the feedback form has been created for the purpose of publishing submissions. As such, contact and demographic information has been removed, and handwritten submissions have been transcribed.

Submitter details:

Organisation (if applicable):

Local Board: Ōrākei

Your feedback

1a. Which option do you prefer for the overall direction for council's Long-term Plan?

Do more (increase council services/ investment), with higher rates increases and more debt

1b. What would you like Auckland Council to do more or less of?

Transport	Do more
Water	As proposed
City and local development	As proposed
Environment and regulation	Do more
Parks and Community	Do more
Economic and cultural development	As proposed
Council support	Do more

1c. Is there anything else you would like Auckland Council to do more of that you would be prepared to pay more for?

Reforestation green spaces with native bush (will save money in the long term and increase flood resilience), extending the ferry network (we have a free road around most of the city - we should be making use of it!)



#13192



1d. Is there anything else you would like Auckland Council to do less of so that you could pay less?

Roading developments - that money would be better spent on public transport infrastructure.

2. What do you think of the transport proposal?

Support most of the proposal

Tell us why:

I don't support the removal of raised pedestrian crossing and cycleways.

2a. Is there anything you would spend more on?

Public transport infrastructure in general, especially rail and ferries.

2b. Is there anything you would spend less on?

General roading - we need to shift towards a public transport focused system.

3. Which options do you support for the North Harbour Stadium?

Consider redeveloping the stadium precinct

Tell us why:

4a. What is your preference on the proposal to establish an Auckland Future Fund and transfer Auckland Council's shareholding in Auckland International Airport Limited (AIAL) into this fund (enabling the shares to be sold)?

Don't proceed with establishing an Auckland Future Fund and transferring AIAL shareholding

Tell us why:



#13192



These future funds are generally abject failures in the long term - the money is often squandered. Also, no business in its right mind would be selling off its main assets for short term gain, when there is more money to be made in the long term by holding on to them.

4b. Which option do you prefer for the future of Port of Auckland?

Retain underlying council ownership of port land and wharves, and continue council group operation of the port (through Port of Auckland Limited), and implement the plan to deliver improved profitability and more dividends to council

Tell us here:

The long term gain from port revenue is certain to be more than the short term gain from leasing the port.

4c. If the council group continues to operate the Port of Auckland how would you prefer the profits and dividends to be used?

Continue to use it to fund council services

Tell us here:

Future funds are often mismanaged, and investment in services now is more valuable than than deferred investment.

4d. Do you have any feedback on any other part of the proposal?

Tell us here:

5a. What option do you prefer for Captain Cook and Marsden wharves?

Proceed with the proposal to transfer Captain Cook and Marsden wharves from the port to Auckland Council so they can be used for something else that provides public benefit.

Tell us why:



#13192



5b. What option do you prefer for Bledisloe Terminal?

Transfer Bledisloe Terminal to council to be used for something else, that provides public benefit, within 15 years

Tell us why:

6a. What do you think of these proposals?

Resume the Natural Environment Targeted Rate (NETR) and extend it to 2034/2035 so we can continue to invest in the protection of native ecosystems and species. This increases rates for the average value residential property by around \$20.04 and \$152.71 for the average value business property.	Support
Resume the Water Quality Targeted Rate (WQTR) and extend it to 2034/2035 at a level to only cover the annual programme operating and interest costs. This ensures that we can continue to fund the water quality improvements in harbours and streams across the region, at a lower amount for next year than previously planned. This reduces this rate from what was previously planned for the average value residential property by around \$6.53 and \$17.10 for the average value business property.	Support
Broaden the description of bus services funded by the Climate Action Transport Targeted Rate (CATTR) to reduce the need to consult each year for minor changes to the bus programme (any changes to the settings of the CATTR would still require consultation).	Support
Discontinue the Long Term Differential Strategy which gradually lowers the share of general rates paid by businesses and raises the share paid by other ratepayers. We also propose to raise the share businesses pay of the NETR, WQTR, and CATTR to align to the general rate.	Support
Re-introduce recycling charges for schools.	Do not support



#13192



Continue the planned roll out of rates funded refuse collection to the North Shore, Waitākere and Papakura in 2024/2025, and Franklin and Rodney in 2025/2026, replacing the current pay as you throw service, and consequent rates change.	Support
Introduce the Franklin Local Board Paths Targeted Rate of \$52 per SUIP (Separately Used or Inhabited Part) to provide increased investment in paths in the Franklin Local Board area.	
Change the Rodney Drainage Districts Targeted Rate to reflect public feedback and updated analysis of the benefits to properties and boundaries.	I don't know
Increase the Waitākere Rural Sewerage Targeted Rate from \$296.75 to \$336.80 (per year) for the 2024/2025, 2025/2026, and 2026/2027 years to maintain cost recovery in the three-year contract cycle, and avoid an annual subsidy of around \$117,000 from general rates, with the next cost review scheduled for the 2027/2028 year.	Support

6b. Do you have any other feedback on the proposals in question 6a, the changes to our Revenue and Financing Policy, or other changes to fees and charges?

Local board priorities

7a. Which local board area does your feedback relate to?

Ōrākei

Ōrākei Local Board Priorities

7b. What do you think of our proposed priorities for Ōrākei in 2024/2025?

I support all priorities

More specifically, what do you think of each priority we've listed above?



#13192



Complete the seismic strengthening of the Remuera Library	Fairly Important
Progress the Meadowbank Community Centre development.	Fairly Important
Assess the reactivation of facilities at Tagalad Reserve and work towards providing access for the community.	Fairly Important
Continue to work with our many community volunteers to eradicate plant and animal pests in our natural environment, including at Pourewa Valley and in our many beautiful parks and urban forests, and support other environmental activities, for example, the Environmental Forum.	Very Important
Continue local initiatives to enhance neighbourhood connections and increase safety.	Fairly Important
Fund and support local events to showcase our spaces and benefit local residents and businesses.	Very Important
Continue to engage and better support our diverse communities and organisations, such as Auckland East Community Network and Youth of Ōrākei.	Very Important
Maintain efforts to monitor and improve water quality in our local waterways.	Very Important
Develop options and projects for a community facilities targeted rate for the financial year 2025/2026.	Fairly Important
Investigate ways to enhance council facilities in Ellerslie to better meet the needs of the local community.	Fairly Important

Tell us why



#13192



Our native environment is the hub of our social environment - the more we invest in this, the stronger the community is, both in cultural terms, and in storm resilience and the like.

7c. What do you think of the Ōrākei proposed priorities for the 10-year budget 2024-2034?

Good for the most part - more needs to be invested in reforestation (with native bush) of many of our green areas, as many are overgrown and not maintained, or needlessly mown all the time when native bush would require less maintenance. The short term investment would save money in the long run, beautify our environment and provide extra resilience against flooding. More development of public transport connections would be a wise investment for the future as well.

8. Do you have any other comments?



Long-term Plan 2024-2034

Note: this simplified version of the feedback form has been created for the purpose of publishing submissions. As such, contact and demographic information has been removed, and handwritten submissions have been transcribed.

Submitter details:

Organisation (if applicable):

Local Board: Ōrākei

Your feedback

1a. Which option do you prefer for the overall direction for council's Long-term Plan?

1b. What would you like Auckland Council to do more or less of?

Transport	
Water	
City and local development	
Environment and regulation	
Parks and Community	
Economic and cultural development	
Council support	

1c. Is there anything else you would like Auckland Council to do more of that you would be prepared to pay more for?

1d. Is there anything else you would like Auckland Council to do less of so that you could pay less?

2. What do you think of the transport proposal?



#13234



Tell us why:

2a. Is there anything you would spend more on?

2b. Is there anything you would spend less on?

3. Which options do you support for the North Harbour Stadium?

Tell us why:

4a. What is your preference on the proposal to establish an Auckland Future Fund and transfer Auckland Council's shareholding in Auckland International Airport Limited (AIAL) into this fund (enabling the shares to be sold)?

Tell us why:

4b. Which option do you prefer for the future of Port of Auckland?

Tell us here:

4c. If the council group continues to operate the Port of Auckland how would you prefer the profits and dividends to be used?

Tell us here:

4d. Do you have any feedback on any other part of the proposal?

Tell us here:



#13234



5a. What option do you prefer for Captain Cook and Marsden wharves?

Tell us why:

5b. What option do you prefer for Bledisloe Terminal?

Tell us why:

6a. What do you think of these proposals?

Resume the Natural Environment Targeted Rate (NETR) and extend it to 2034/2035 so we can continue to invest in the protection of native ecosystems and species. This increases rates for the average value residential property by around \$20.04 and \$152.71 for the average value business property.	
Resume the Water Quality Targeted Rate (WQTR) and extend it to 2034/2035 at a level to only cover the annual programme operating and interest costs. This ensures that we can continue to fund the water quality improvements in harbours and streams across the region, at a lower amount for next year than previously planned. This reduces this rate from what was previously planned for the average value residential property by around \$6.53 and \$17.10 for the average value business property.	
Broaden the description of bus services funded by the Climate Action Transport Targeted Rate (CATTR) to reduce the need to consult each year for minor changes to the bus programme (any changes to the settings of the CATTR would still require consultation).	
Discontinue the Long Term Differential Strategy which gradually lowers the share of general rates paid by businesses and raises the share paid by other ratepayers. We also propose to raise the share businesses pay of the NETR, WQTR, and CATTR to align to the general rate.	



#13234



Re-introduce recycling charges for schools .	
Continue the planned roll out of rates funded refuse collection to the North Shore, Waitākere and Papakura in 2024/2025, and Franklin and Rodney in 2025/2026, replacing the current pay as you throw service, and consequent rates change.	
Introduce the Franklin Local Board Paths Targeted Rate of \$52 per SUIP (Separately Used or Inhabited Part) to provide increased investment in paths in the Franklin Local Board area.	
Change the Rodney Drainage Districts Targeted Rate to reflect public feedback and updated analysis of the benefits to properties and boundaries.	
Increase the Waitākere Rural Sewerage Targeted Rate from \$296.75 to \$336.80 (per year) for the 2024/2025, 2025/2026, and 2026/2027 years to maintain cost recovery in the three-year contract cycle, and avoid an annual subsidy of around \$117,000 from general rates, with the next cost review scheduled for the 2027/2028 year.	

6b. Do you have any other feedback on the proposals in question 6a, the changes to our Revenue and Financing Policy, or other changes to fees and charges?

Local board priorities

7a. Which local board area does your feedback relate to?

Rodney

Rodney Local Board Priorities

7b. What do you think of our proposed priorities for Rodney in 2024/2025?

Other



#13234



More specifically, what do you think of each priority we've listed above?

Deliver new and/or improved playground and play spaces in Goodall Reserve, Te Hana Reserve, Rautawhiri Park and Riverhead War Memorial Park.	Very Important
Support communities to develop local community emergency leadership groups and emergency action planning in response to the findings of the Emergency Response Assessment study being undertaken in 2023/2024.	
Provide additional activities and programmes for children and young people maximising the use of our libraries, halls and open spaces, where possible.	
Continue to support our local arts centres in Helensville and Kumeu and look to extend arts experiences to other parts of Rodney.	
Continue to support community groups and mana whenua to keep our waterways clean and healthy and restore biodiversity.	
Support the community to minimise waste, turn it into resources, and promote education on waste reduction.	
Develop and refurbish toilet facilities in Glasgow Park, Dinning Road Esplanade Reserve and Port Albert Recreation Reserve.	
Develop pathway connections in Green Road Park.	

Tell us why

Waterloo Reserve in Milldale needs extra council funding to complete the facilities so that this space provides what the community was promised



#13234



7c. What do you think of the Rodney proposed priorities for the 10-year budget 2024-2034?

Milldale needs more community assets for teens and young adults, such as pump tracks, basketball courts, playing fields, etc. A dog park would also be a great addition..

As our local board area is so large, please tell us where you live so we can better understand the views from different communities

Silverdale (Rodney End)

8. Do you have any other comments?



Long-term Plan 2024-2034

Note: this simplified version of the feedback form has been created for the purpose of publishing submissions. As such, contact and demographic information has been removed, and handwritten submissions have been transcribed.

Submitter details:

Organisation (if applicable):

Local Board: Ōrākei

Your feedback

1a. Which option do you prefer for the overall direction for council's Long-term Plan?

Do more (increase council services/ investment), with higher rates increases and more debt

1b. What would you like Auckland Council to do more or less of?

Transport	Do more
Water	Do more
City and local development	Do more
Environment and regulation	Do more
Parks and Community	As proposed
Economic and cultural development	As proposed
Council support	As proposed

1c. Is there anything else you would like Auckland Council to do more of that you would be prepared to pay more for?

1d. Is there anything else you would like Auckland Council to do less of so that you could pay less?



#13296



2. What do you think of the transport proposal?

Support most of the proposal

Tell us why:

I do not support reductions in the cycling programme. I want to see the Gowing Drive connection to the GI2T Shared Path completed in the next financial year; it is long overdue.

I support the Council's policies with respect to walking, cycling and public transport (PT), even though that might mean that rates need to increase.

2a. Is there anything you would spend more on?

In my submission I am focussing on funding of PT services because its importance is not often highlighted, even by those who advocate for spending on major PT infrastructure projects.

PT infrastructure projects - heavy rail, metro, light rail and busways - will achieve nothing without significant ongoing expenditure on frequent services to operate on them.

I am very concerned that reducing PT service levels would begin a downward spiral which would undo the huge progress that has been made in Auckland's PT in the last 20 years - building new rail and bus infrastructure, restructuring the bus network and improving service levels. The rapid intensification of land use across the city will result in complete traffic gridlock at all times of the day unless people are given, and encouraged to use, more ways to move around the city; there is no longer enough physical space for every journey to be made by car.

I fully appreciate that the proposed GPS poses an enormous threat to the funding of PT services, but that's all the more reason for the Council to allocate more, not less, local funding for this purpose.

The Council needs to increase funding for PT services and minor infrastructure in order to:

Realise the potential of existing and planned PT infrastructure by maximising the provision of services, to stimulate demand. It will be nonsense to have spent \$5 billion on the City Rail Link and then not operate trains very frequently at all times. The same goes to other projects like the Eastern Busway. PT provision should create demand by applying the "frequency is freedom" philosophy. People will only adopt a PT mindset



#13296



when frequent PT is available for the widest possible range of journeys, not just the traditional city centre 9 - 5 Monday to Friday city centre commute.

Operate train services and bus routes more frequently from early morning until late evening 7 days a week - at least every 10 minutes at all times should be the goal across the train and frequent bus network, and at least every 20 minutes at all times on minor bus routes. This is the only way to encourage more households to reduce the number of cars they need, and for more people to choose to live without a car.

Increase the size of the frequent network - the success of the recent conversion of bus routes 743 and 762 to Frequent routes 74 and 76 should encourage the Council to fund more such upgrades throughout the city, as was envisaged when the Climate Action Transport Targeted Rate was established.

Build more “minor” infrastructure to enable seamless transfers between bus and train routes. Journeys requiring transfers are part of how PT operates in all big cities; it's AT's job to make those transfers as safe and convenient as possible, wherever Rapid and Frequent Network wherever routes intersect, not just at major interchanges. This is particularly important where radial and orbital frequent bus routes cross over each other - for example where St Lukes and Balmoral Roads, Green Lane and Mt Albert Road cross over New North, Sandringham, Dominion, Mt Eden and Manukau Roads.

Upgrade bus stops and safe access to them. While Auckland has built some impressive train and bus stations in recent times, there has never been enough funding to improve the thousands of local bus stops that are used by the majority of PT users at least once in every journey. Too many bus stops are poorly located (including too close together in some cases), have inadequate shelter, seating and information, and are difficult to reach efficiently and safely.

Extend bus priority measures across the network, including but not limited to bus lanes and traffic light priority. Enabling buses to trigger green lights at intersections should be rolled out throughout the arterial road network, and should be about speeding up buses at all times, not just when they are running late. Enabling buses to run faster doesn't just make for faster, more competitive travel times; it means that fewer buses are needed to operate the existing level of service and/or each bus and driver can operate more frequent services, therefore significantly improving efficiency and value for money.

Re-establish AT's capacity to keep customer information up to date. For example, there is no schematic network of the city's frequent PT network, and many maps and signs all over the network are out of date.

Tell Aucklanders about the great public transport network they have now, by funding targeted community-focussed direct promotion of local networks and individual bus



#13296



routes, instead of nebulous marketing like the current Mix Your Go campaign, which is unlikely to be effective. Most non-users of public transport in Auckland have a very out of date understanding of the city's PT network, and this is constantly reinforced by customer surveys which assume that people know what's actually available to them, rather than what they perceive to be available. The Council needs to require AT to complete refocus its efforts away from high level marketing and to concentrate on local campaigns which have proven to be effective (eg, Millwater on the Hibiscus Coast).

2b. Is there anything you would spend less on?

3. Which options do you support for the North Harbour Stadium?

I don't know

Tell us why:

4a. What is your preference on the proposal to establish an Auckland Future Fund and transfer Auckland Council's shareholding in Auckland International Airport Limited (AIAL) into this fund (enabling the shares to be sold)?

I don't know

Tell us why:

4b. Which option do you prefer for the future of Port of Auckland?

I don't know

Tell us here:

4c. If the council group continues to operate the Port of Auckland how would you prefer the profits and dividends to be used?



#13296



Invest in the proposed Auckland Future Fund

Tell us here:

4d. Do you have any feedback on any other part of the proposal?

Tell us here:

5a. What option do you prefer for Captain Cook and Marsden wharves?

Proceed with the proposal to transfer Captain Cook and Marsden wharves from the port to Auckland Council so they can be used for something else that provides public benefit.

Tell us why:

5b. What option do you prefer for Bledisloe Terminal?

Keep Bledisloe Terminal as a Port of Auckland operational area

Tell us why:

6a. What do you think of these proposals?

Resume the Natural Environment Targeted Rate (NETR) and extend it to 2034/2035 so we can continue to invest in the protection of native ecosystems and species. This increases rates for the average value residential property by around \$20.04 and \$152.71 for the average value business property.	Support
Resume the Water Quality Targeted Rate (WQTR) and extend it to 2034/2035 at a level to only cover the annual programme operating and interest costs. This ensures that we can continue to fund the water quality improvements in harbours and streams across the region, at a lower amount	Support



#13296



for next year than previously planned. This reduces this rate from what was previously planned for the average value residential property by around \$6.53 and \$17.10 for the average value business property.	
Broaden the description of bus services funded by the Climate Action Transport Targeted Rate (CATTR) to reduce the need to consult each year for minor changes to the bus programme (any changes to the settings of the CATTR would still require consultation).	Support
Discontinue the Long Term Differential Strategy which gradually lowers the share of general rates paid by businesses and raises the share paid by other ratepayers. We also propose to raise the share businesses pay of the NETR, WQTR, and CATTR to align to the general rate.	Support
Re-introduce recycling charges for schools .	Do not support
Continue the planned roll out of rates funded refuse collection to the North Shore, Waitākere and Papakura in 2024/2025, and Franklin and Rodney in 2025/2026, replacing the current pay as you throw service, and consequent rates change.	I don't know
Introduce the Franklin Local Board Paths Targeted Rate of \$52 per SUIP (Separately Used or Inhabited Part) to provide increased investment in paths in the Franklin Local Board area.	
Change the Rodney Drainage Districts Targeted Rate to reflect public feedback and updated analysis of the benefits to properties and boundaries.	I don't know
Increase the Waitākere Rural Sewerage Targeted Rate from \$296.75 to \$336.80 (per year) for the 2024/2025, 2025/2026, and 2026/2027 years to maintain cost recovery in the three-year contract cycle, and avoid an annual subsidy of around \$117,000 from general rates, with the next cost review scheduled for the 2027/2028 year.	I don't know

6b. Do you have any other feedback on the proposals in question 6a, the changes to our Revenue and Financing Policy, or other changes to fees and charges?



#13296



Local board priorities

7a. Which local board area does your feedback relate to?

Ōrākei

Ōrākei Local Board Priorities

7b. What do you think of our proposed priorities for Ōrākei in 2024/2025?

I support most priorities

More specifically, what do you think of each priority we've listed above?

Complete the seismic strengthening of the Remuera Library	Fairly Important
Progress the Meadowbank Community Centre development.	Not Important
Assess the reactivation of facilities at Tagalad Reserve and work towards providing access for the community.	I don't know
Continue to work with our many community volunteers to eradicate plant and animal pests in our natural environment, including at Pourewa Valley and in our many beautiful parks and urban forests, and support other environmental activities, for example, the Environmental Forum.	Very Important
Continue local initiatives to enhance neighbourhood connections and increase safety.	Very Important
Fund and support local events to showcase our spaces and benefit local residents and businesses.	Not Important



#13296



Continue to engage and better support our diverse communities and organisations, such as Auckland East Community Network and Youth of Ōrākei.	Not Important
Maintain efforts to monitor and improve water quality in our local waterways.	Very Important
Develop options and projects for a community facilities targeted rate for the financial year 2025/2026.	Fairly Important
Investigate ways to enhance council facilities in Ellerslie to better meet the needs of the local community.	Fairly Important

Tell us why

7c. What do you think of the Ōrākei proposed priorities for the 10-year budget 2024-2034?

I fully support Orakei LB's (and the local councillor's) efforts to get the Gowing Drive connection to the GI2T Shared Path constructed in the 24/25 financial year - we have been waiting long enough for this to be done!

8. Do you have any other comments?



Long-term Plan 2024-2034

Note: this simplified version of the feedback form has been created for the purpose of publishing submissions. As such, contact and demographic information has been removed, and handwritten submissions have been transcribed.

Submitter details:

Organisation (if applicable): Ellerslie Business Association

Local Board: Ōrākei

Your feedback

1a. Which option do you prefer for the overall direction for council's Long-term Plan?

Proceed with the central proposal

1b. What would you like Auckland Council to do more or less of?

Transport	As proposed
Water	As proposed
City and local development	As proposed
Environment and regulation	Do less
Parks and Community	Do more
Economic and cultural development	As proposed
Council support	As proposed

1c. Is there anything else you would like Auckland Council to do more of that you would be prepared to pay more for?

Improve contractor accountability/service levels to ensure loose litter & illegal dumping is picked up in a timely manner, particularly in Town Centres and public places, as part of the proposed Waste Management & Minimalisation Plan.

1d. Is there anything else you would like Auckland Council to do less of so that you could pay less?



#13319



2. What do you think of the transport proposal?

Support all of the proposal

Tell us why:

As part of making public transport faster.....and easier to use, we would suggest adding turnstiles at all train stations. In Ellerslie, there are a large number of people coming off the trains to shoplift and beg in Ellerslie Village. NZ Police highlighted the incidents would decrease with the introduction of turnstiles at Ellerslie. This was evidenced during the network shutdown in Jan-Mar 2023, when shoplifting reduced to almost zero in 2 of the most impacted local shops.

2a. Is there anything you would spend more on?

Maintenance of footpaths and car parks in town centres - to ensure these areas are safe and attractive, so local areas can entice customers and therefore create economic growth.

2b. Is there anything you would spend less on?

Cycleways. Agree to stop some planned initiatives.

3. Which options do you support for the North Harbour Stadium?

Consider redeveloping the stadium precinct

Tell us why:

See separate document

4a. What is your preference on the proposal to establish an Auckland Future Fund and transfer Auckland Council's shareholding in Auckland International Airport Limited (AIAL) into this fund (enabling the shares to be sold)?

Proceed with the proposal



#13319



Tell us why:

See separate document

4b. Which option do you prefer for the future of Port of Auckland?

Retain underlying council ownership of port land and wharves, and continue council group operation of the port (through Port of Auckland Limited), and implement the plan to deliver improved profitability and more dividends to council

Tell us here:

See separate document

4c. If the council group continues to operate the Port of Auckland how would you prefer the profits and dividends to be used?

Invest in the proposed Auckland Future Fund

Tell us here:

4d. Do you have any feedback on any other part of the proposal?

Tell us here:

5a. What option do you prefer for Captain Cook and Marsden wharves?

Proceed with the proposal to transfer Captain Cook and Marsden wharves from the port to Auckland Council so they can be used for something else that provides public benefit.

Tell us why:

See separate document



#13319



5b. What option do you prefer for Bledisloe Terminal?

Keep Bledisloe Terminal as a Port of Auckland operational area

Tell us why:

See separate document

6a. What do you think of these proposals?

Resume the Natural Environment Targeted Rate (NETR) and extend it to 2034/2035 so we can continue to invest in the protection of native ecosystems and species. This increases rates for the average value residential property by around \$20.04 and \$152.71 for the average value business property.	Do not support
Resume the Water Quality Targeted Rate (WQTR) and extend it to 2034/2035 at a level to only cover the annual programme operating and interest costs. This ensures that we can continue to fund the water quality improvements in harbours and streams across the region, at a lower amount for next year than previously planned. This reduces this rate from what was previously planned for the average value residential property by around \$6.53 and \$17.10 for the average value business property.	Support
Broaden the description of bus services funded by the Climate Action Transport Targeted Rate (CATTR) to reduce the need to consult each year for minor changes to the bus programme (any changes to the settings of the CATTR would still require consultation).	I don't know
Discontinue the Long Term Differential Strategy which gradually lowers the share of general rates paid by businesses and raises the share paid by other ratepayers. We also propose to raise the share businesses pay of the NETR, WQTR, and CATTR to align to the general rate.	Do not support
Re-introduce recycling charges for schools .	I don't know



#13319



Continue the planned roll out of rates funded refuse collection to the North Shore, Waitākere and Papakura in 2024/2025, and Franklin and Rodney in 2025/2026, replacing the current pay as you throw service, and consequent rates change.	I don't know
Introduce the Franklin Local Board Paths Targeted Rate of \$52 per SUIP (Separately Used or Inhabited Part) to provide increased investment in paths in the Franklin Local Board area.	
Change the Rodney Drainage Districts Targeted Rate to reflect public feedback and updated analysis of the benefits to properties and boundaries.	I don't know
Increase the Waitākere Rural Sewerage Targeted Rate from \$296.75 to \$336.80 (per year) for the 2024/2025, 2025/2026, and 2026/2027 years to maintain cost recovery in the three-year contract cycle, and avoid an annual subsidy of around \$117,000 from general rates, with the next cost review scheduled for the 2027/2028 year.	I don't know

6b. Do you have any other feedback on the proposals in question 6a, the changes to our Revenue and Financing Policy, or other changes to fees and charges?

see separate document

Local board priorities

7a. Which local board area does your feedback relate to?

Ōrākei

Ōrākei Local Board Priorities

7b. What do you think of our proposed priorities for Ōrākei in 2024/2025?

I support all priorities



#13319



More specifically, what do you think of each priority we've listed above?

Complete the seismic strengthening of the Remuera Library	Very Important
Progress the Meadowbank Community Centre development.	Very Important
Assess the reactivation of facilities at Tagalad Reserve and work towards providing access for the community.	Not Important
Continue to work with our many community volunteers to eradicate plant and animal pests in our natural environment, including at Pourewa Valley and in our many beautiful parks and urban forests, and support other environmental activities, for example, the Environmental Forum.	Fairly Important
Continue local initiatives to enhance neighbourhood connections and increase safety.	Very Important
Fund and support local events to showcase our spaces and benefit local residents and businesses.	Very Important
Continue to engage and better support our diverse communities and organisations, such as Auckland East Community Network and Youth of Ōrākei.	Fairly Important
Maintain efforts to monitor and improve water quality in our local waterways.	Fairly Important
Develop options and projects for a community facilities targeted rate for the financial year 2025/2026.	Fairly Important
Investigate ways to enhance council facilities in Ellerslie to better meet the needs of the local community.	Very Important

Tell us why



#13319



We agree with the priorities proposed by the Orakei Local Board.

In particular, investment in community assets such as Remuera Library, Meadowbank Community Centre and Ellerslie facilities (such as the War Memorial Hall) are a given, as it is the Council

7c. What do you think of the Ōrākei proposed priorities for the 10-year budget 2024-2034?

Agree with priorities. Would also ask that support of local events is also put into these priorities in addition to advocate to Auckland Council & Auckland Transport for services to combat increasing loose rubbish, illegal dumping & upgrading aging footpaths and drains in town centres within the Orakei Local Board

8. Do you have any other comments?

See separate document



Long-term Plan 2024-2034

Note: this simplified version of the feedback form has been created for the purpose of publishing submissions. As such, contact and demographic information has been removed, and handwritten submissions have been transcribed.

Submitter details:

Organisation (if applicable):

Local Board: Ōrākei

Your feedback

1a. Which option do you prefer for the overall direction for council's Long-term Plan?

Proceed with the central proposal

1b. What would you like Auckland Council to do more or less of?

Transport	As proposed
Water	As proposed
City and local development	As proposed
Environment and regulation	As proposed
Parks and Community	As proposed
Economic and cultural development	Do more
Council support	

1c. Is there anything else you would like Auckland Council to do more of that you would be prepared to pay more for?

1d. Is there anything else you would like Auckland Council to do less of so that you could pay less?

To pay less it would need our city to send a message to government that their policies caused a disproportionate surge. In the population of our city, and we should not have



#13329



to carry the burden alone particularly with regard to transport and services and economic development

2. What do you think of the transport proposal?

Support most of the proposal

Tell us why:

A government subsidy should be introduced to help low income families not face a \$50 per user cap

2a. Is there anything you would spend more on?

2b. Is there anything you would spend less on?

3. Which options do you support for the North Harbour Stadium?

Change the operational management

Tell us why:

It would bring effective optimisation recreationally economic benefits to ratepayers and local

business

4a. What is your preference on the proposal to establish an Auckland Future Fund and transfer Auckland Council's shareholding in Auckland International Airport Limited (AIAL) into this fund (enabling the shares to be sold)?

Other

Tell us why:



#13329



As there are doubts as to the accuracy of the forecast returns , an independent , impartial review would be an effective tool assessing the best way forward

4b. Which option do you prefer for the future of Port of Auckland?

Other

Tell us here:

Is there the possibility of a shorter term lease
to allow for changing circumstances for Auckland

4c. If the council group continues to operate the Port of Auckland how would you prefer the profits and dividends to be used?

Other

Tell us here:

The viability review of the forecast projected returns of the leasing of the port would answer this question best

4d. Do you have any feedback on any other part of the proposal?

Tell us here:

As the reason to be of financial entities is investing in assets , and the likelihood of future interest rate cuts , will Auckland loose

out selling off it's assets

An independent impartial review would be an effective tool in making the best decision

5a. What option do you prefer for Captain Cook and Marsden wharves?



#13329



Proceed with the proposal to transfer Captain Cook and Marsden wharves from the port to Auckland Council so they can be used for something else that provides public benefit.

Tell us why:

5b. What option do you prefer for Bledisloe Terminal?

Transfer Bledisloe Terminal to council to be used for something else, that provides public benefit, within 15 years

Tell us why:

6a. What do you think of these proposals?

Resume the Natural Environment Targeted Rate (NETR) and extend it to 2034/2035 so we can continue to invest in the protection of native ecosystems and species. This increases rates for the average value residential property by around \$20.04 and \$152.71 for the average value business property.	Support
Resume the Water Quality Targeted Rate (WQTR) and extend it to 2034/2035 at a level to only cover the annual programme operating and interest costs. This ensures that we can continue to fund the water quality improvements in harbours and streams across the region, at a lower amount for next year than previously planned. This reduces this rate from what was previously planned for the average value residential property by around \$6.53 and \$17.10 for the average value business property.	Support
Broaden the description of bus services funded by the Climate Action Transport Targeted Rate (CATTR) to reduce the need to consult each year for minor changes to the bus programme (any changes to the settings of the CATTR would still require consultation).	Support



#13329



Discontinue the Long Term Differential Strategy which gradually lowers the share of general rates paid by businesses and raises the share paid by other ratepayers. We also propose to raise the share businesses pay of the NETR, WQTR, and CATTR to align to the general rate.	Support
Re-introduce recycling charges for schools .	Do not support
Continue the planned roll out of rates funded refuse collection to the North Shore, Waitākere and Papakura in 2024/2025, and Franklin and Rodney in 2025/2026, replacing the current pay as you throw service, and consequent rates change.	Support
Introduce the Franklin Local Board Paths Targeted Rate of \$52 per SUIP (Separately Used or Inhabited Part) to provide increased investment in paths in the Franklin Local Board area.	
Change the Rodney Drainage Districts Targeted Rate to reflect public feedback and updated analysis of the benefits to properties and boundaries.	Other
Increase the Waitākere Rural Sewerage Targeted Rate from \$296.75 to \$336.80 (per year) for the 2024/2025, 2025/2026, and 2026/2027 years to maintain cost recovery in the three-year contract cycle, and avoid an annual subsidy of around \$117,000 from general rates, with the next cost review scheduled for the 2027/2028 year.	Support

6b. Do you have any other feedback on the proposals in question 6a, the changes to our Revenue and Financing Policy, or other changes to fees and charges?

For decades Auckland City has endeavoured

to enlist Wellington's partnership in a meaningful

way in the infrastructure and transport requirements

Government policies have fomented the rapid growth of the city without a commensurate sharing of the costs to

Auckland

The elimination of the Auckland regional



#13329



fuel tax which most motorists accepted and

understood even if begrudgingly was an ill considered action and has a negative impact on our transport and infrastructure needs

With a supportive government partnership our debt

funding possibilities would be strengthened and ease the burden on the super city ratepayers

Local board priorities

7a. Which local board area does your feedback relate to?

Ōrākei

Ōrākei Local Board Priorities

7b. What do you think of our proposed priorities for Ōrākei in 2024/2025?

I support most priorities

More specifically, what do you think of each priority we've listed above?

Complete the seismic strengthening of the Remuera Library	Very Important
Progress the Meadowbank Community Centre development.	Fairly Important
Assess the reactivation of facilities at Tagalad Reserve and work towards providing access for the community.	Very Important
Continue to work with our many community volunteers to eradicate plant and animal pests in our natural environment, including at Pourewa Valley and in our many beautiful parks and urban forests, and support other environmental activities, for example, the Environmental Forum.	Very Important



#13329



Continue local initiatives to enhance neighbourhood connections and increase safety.	Very Important
Fund and support local events to showcase our spaces and benefit local residents and businesses.	Very Important
Continue to engage and better support our diverse communities and organisations, such as Auckland East Community Network and Youth of Ōrākei.	Very Important
Maintain efforts to monitor and improve water quality in our local waterways.	Very Important
Develop options and projects for a community facilities targeted rate for the financial year 2025/2026.	
Investigate ways to enhance council facilities in Ellerslie to better meet the needs of the local community.	I don't know

Tell us why

Would need more information

7c. What do you think of the Ōrākei proposed priorities for the 10-year budget 2024-2034?

Would need more information

8. Do you have any other comments?

Accountability is a given for any organisation



Long-term Plan 2024-2034

Note: this simplified version of the feedback form has been created for the purpose of publishing submissions. As such, contact and demographic information has been removed, and handwritten submissions have been transcribed.

Submitter details:

Organisation (if applicable):

Local Board: Ōrākei

Your feedback

1a. Which option do you prefer for the overall direction for council's Long-term Plan?

Proceed with the central proposal

1b. What would you like Auckland Council to do more or less of?

Transport	As proposed
Water	As proposed
City and local development	As proposed
Environment and regulation	As proposed
Parks and Community	Do more
Economic and cultural development	As proposed
Council support	As proposed

1c. Is there anything else you would like Auckland Council to do more of that you would be prepared to pay more for?

1d. Is there anything else you would like Auckland Council to do less of so that you could pay less?

2. What do you think of the transport proposal?



#13355



Support all of the proposal

Tell us why:

2a. Is there anything you would spend more on?

2b. Is there anything you would spend less on?

3. Which options do you support for the North Harbour Stadium?

I don't know

Tell us why:

4a. What is your preference on the proposal to establish an Auckland Future Fund and transfer Auckland Council's shareholding in Auckland International Airport Limited (AIAL) into this fund (enabling the shares to be sold)?

Proceed with the proposal

Tell us why:

4b. Which option do you prefer for the future of Port of Auckland?

Retain underlying council ownership of port land and wharves, and continue council group operation of the port (through Port of Auckland Limited), and implement the plan to deliver improved profitability and more dividends to council

Tell us here:

4c. If the council group continues to operate the Port of Auckland how would you prefer the profits and dividends to be used?



#13355



Continue to use it to fund council services

Tell us here:

4d. Do you have any feedback on any other part of the proposal?

Tell us here:

5a. What option do you prefer for Captain Cook and Marsden wharves?

No change – leave Captain Cook and Marsden wharves to be managed as part of the port operations

Tell us why:

5b. What option do you prefer for Bledisloe Terminal?

Keep Bledisloe Terminal as a Port of Auckland operational area

Tell us why:

6a. What do you think of these proposals?

Resume the Natural Environment Targeted Rate (NETR) and extend it to 2034/2035 so we can continue to invest in the protection of native ecosystems and species. This increases rates for the average value residential property by around \$20.04 and \$152.71 for the average value business property.	Support
Resume the Water Quality Targeted Rate (WQTR) and extend it to 2034/2035 at a level to only cover the annual programme operating and interest costs. This ensures that we can continue to fund the water quality improvements in harbours and streams across the region, at a lower amount for next year than previously planned. This reduces this rate	Support



#13355



from what was previously planned for the average value residential property by around \$6.53 and \$17.10 for the average value business property.	
Broaden the description of bus services funded by the Climate Action Transport Targeted Rate (CATTR) to reduce the need to consult each year for minor changes to the bus programme (any changes to the settings of the CATTR would still require consultation).	Support
Discontinue the Long Term Differential Strategy which gradually lowers the share of general rates paid by businesses and raises the share paid by other ratepayers. We also propose to raise the share businesses pay of the NETR, WQTR, and CATTR to align to the general rate.	Do not support
Re-introduce recycling charges for schools .	Do not support
Continue the planned roll out of rates funded refuse collection to the North Shore, Waitākere and Papakura in 2024/2025, and Franklin and Rodney in 2025/2026, replacing the current pay as you throw service, and consequent rates change.	Support
Introduce the Franklin Local Board Paths Targeted Rate of \$52 per SUIP (Separately Used or Inhabited Part) to provide increased investment in paths in the Franklin Local Board area.	
Change the Rodney Drainage Districts Targeted Rate to reflect public feedback and updated analysis of the benefits to properties and boundaries.	Support
Increase the Waitākere Rural Sewerage Targeted Rate from \$296.75 to \$336.80 (per year) for the 2024/2025, 2025/2026, and 2026/2027 years to maintain cost recovery in the three-year contract cycle, and avoid an annual subsidy of around \$117,000 from general rates, with the next cost review scheduled for the 2027/2028 year.	I don't know

6b. Do you have any other feedback on the proposals in question 6a, the changes to our Revenue and Financing Policy, or other changes to fees and charges?



#13355



Local board priorities

7a. Which local board area does your feedback relate to?

Maungakiekie-Tāmaki, Ōrākei

Maungakiekie-Tāmaki Local Board Priorities

7b. What do you think of our proposed priorities for Maungakiekie-Tāmaki in 2024/2025?

I support all priorities

More specifically, what do you think of each priority we've listed above?

Support community groups and community-led activities by continuing to provide local community grants.	Very Important
Building the capacity and capability of local community and sporting groups towards long-term sustainable funding models and independence through our strategic partnerships programme.	Very Important
Empowering community groups and organisations to deliver community events through sustainable funding models.	Very Important
Collaborate with mana whenua and neighbouring local boards to protect and restore our waterways through Tāmaki Estuary Environmental Forum and Manukau Harbour Forum.	Very Important
Encourage our rangatahi / youth and community to be leaders in climate action. For example, through programmes like Tiakina te taiao and Ope (biodiversity and climate action education programme in schools), Love Your Neighbourhood (environmental volunteer grants) and	Very Important



#13355



Songbird programmes (community pest control and biodiversity initiative).	
Support business associations to continue supporting local businesses and ongoing growth, development and liveliness of town centres, including assisting Onehunga Business Associations proposed BID expansion.	Very Important

Tell us why

7c. What do you think of the Maungakiekie-Tāmaki proposed priorities for the 10-year budget 2024-2034?

7d. Onehunga Business Association is seeking an expansion of its Business Improvement District programme boundary area. If it is successful, businesses ratepayers and owners located within the expansion area will become members of the Onehunga BID programme and pay the associated BID target rate.

Do you support the expansion of the Onehunga Business Improvement District (BID) programme and associated BID targeted rate?

I don't know

Tell us why

Ōrākei Local Board Priorities

7b. What do you think of our proposed priorities for Ōrākei in 2024/2025?

I support all priorities

More specifically, what do you think of each priority we've listed above?

Complete the seismic strengthening of the Remuera Library	Fairly Important
---	------------------



#13355



Progress the Meadowbank Community Centre development.	Fairly Important
Assess the reactivation of facilities at Tagalad Reserve and work towards providing access for the community.	Very Important
Continue to work with our many community volunteers to eradicate plant and animal pests in our natural environment, including at Pourewa Valley and in our many beautiful parks and urban forests, and support other environmental activities, for example, the Environmental Forum.	Very Important
Continue local initiatives to enhance neighbourhood connections and increase safety.	Very Important
Fund and support local events to showcase our spaces and benefit local residents and businesses.	Very Important
Continue to engage and better support our diverse communities and organisations, such as Auckland East Community Network and Youth of Ōrākei.	Very Important
Maintain efforts to monitor and improve water quality in our local waterways.	Very Important
Develop options and projects for a community facilities targeted rate for the financial year 2025/2026.	Very Important
Investigate ways to enhance council facilities in Ellerslie to better meet the needs of the local community.	I don't know

Tell us why

7c. What do you think of the Ōrākei proposed priorities for the 10-year budget 2024-2034?



8. Do you have any other comments?



Long-term Plan 2024-2034

Note: this simplified version of the feedback form has been created for the purpose of publishing submissions. As such, contact and demographic information has been removed, and handwritten submissions have been transcribed.

Submitter details:

Organisation (if applicable):

Local Board: Ōrākei

Your feedback

1a. Which option do you prefer for the overall direction for council's Long-term Plan?

Do more (increase council services/ investment), with higher rates increases and more debt

1b. What would you like Auckland Council to do more or less of?

Transport	As proposed
Water	As proposed
City and local development	Do more
Environment and regulation	Do more
Parks and Community	As proposed
Economic and cultural development	As proposed
Council support	As proposed

1c. Is there anything else you would like Auckland Council to do more of that you would be prepared to pay more for?

1d. Is there anything else you would like Auckland Council to do less of so that you could pay less?



#13368



2. What do you think of the transport proposal?

Support most of the proposal

Tell us why:

2a. Is there anything you would spend more on?

Getting the public transport network improved asap.

2b. Is there anything you would spend less on?

3. Which options do you support for the North Harbour Stadium?

Consider redeveloping the stadium precinct

Tell us why:

4a. What is your preference on the proposal to establish an Auckland Future Fund and transfer Auckland Council's shareholding in Auckland International Airport Limited (AIAL) into this fund (enabling the shares to be sold)?

Proceed with the proposal

Tell us why:

4b. Which option do you prefer for the future of Port of Auckland?

Retain underlying council ownership of port land and wharves, and continue council group operation of the port (through Port of Auckland Limited), and implement the plan to deliver improved profitability and more dividends to council

Tell us here:



#13368



4c. If the council group continues to operate the Port of Auckland how would you prefer the profits and dividends to be used?

Continue to use it to fund council services

Tell us here:

4d. Do you have any feedback on any other part of the proposal?

Tell us here:

5a. What option do you prefer for Captain Cook and Marsden wharves?

Proceed with the proposal to transfer Captain Cook and Marsden wharves from the port to Auckland Council so they can be used for something else that provides public benefit.

Tell us why:

5b. What option do you prefer for Bledisloe Terminal?

Keep Bledisloe Terminal as a Port of Auckland operational area

Tell us why:

6a. What do you think of these proposals?

Resume the Natural Environment Targeted Rate (NETR) and extend it to 2034/2035 so we can continue to invest in the protection of native ecosystems and species. This increases rates for the average value residential property by around \$20.04 and \$152.71 for the average value business property.	I don't know
Resume the Water Quality Targeted Rate (WQTR) and extend it to 2034/2035 at a level to only cover the annual	Support



#13368



programme operating and interest costs. This ensures that we can continue to fund the water quality improvements in harbours and streams across the region, at a lower amount for next year than previously planned. This reduces this rate from what was previously planned for the average value residential property by around \$6.53 and \$17.10 for the average value business property.	
Broaden the description of bus services funded by the Climate Action Transport Targeted Rate (CATTR) to reduce the need to consult each year for minor changes to the bus programme (any changes to the settings of the CATTR would still require consultation).	I don't know
Discontinue the Long Term Differential Strategy which gradually lowers the share of general rates paid by businesses and raises the share paid by other ratepayers. We also propose to raise the share businesses pay of the NETR, WQTR, and CATTR to align to the general rate.	Support
Re-introduce recycling charges for schools .	
Continue the planned roll out of rates funded refuse collection to the North Shore, Waitākere and Papakura in 2024/2025, and Franklin and Rodney in 2025/2026, replacing the current pay as you throw service, and consequent rates change.	I don't know
Introduce the Franklin Local Board Paths Targeted Rate of \$52 per SUIP (Separately Used or Inhabited Part) to provide increased investment in paths in the Franklin Local Board area.	
Change the Rodney Drainage Districts Targeted Rate to reflect public feedback and updated analysis of the benefits to properties and boundaries.	I don't know
Increase the Waitākere Rural Sewerage Targeted Rate from \$296.75 to \$336.80 (per year) for the 2024/2025, 2025/2026, and 2026/2027 years to maintain cost recovery in the three-year contract cycle, and avoid an annual subsidy of around \$117,000 from general rates, with the next cost review scheduled for the 2027/2028 year.	I don't know



#13368



6b. Do you have any other feedback on the proposals in question 6a, the changes to our Revenue and Financing Policy, or other changes to fees and charges?

Local board priorities

7a. Which local board area does your feedback relate to?

Ōrākei

Ōrākei Local Board Priorities

7b. What do you think of our proposed priorities for Ōrākei in 2024/2025?

I support most priorities

More specifically, what do you think of each priority we've listed above?

Complete the seismic strengthening of the Remuera Library	Fairly Important
Progress the Meadowbank Community Centre development.	Very Important
Assess the reactivation of facilities at Tagalad Reserve and work towards providing access for the community.	I don't know
Continue to work with our many community volunteers to eradicate plant and animal pests in our natural environment, including at Pourewa Valley and in our many beautiful parks and urban forests, and support other environmental activities, for example, the Environmental Forum.	Very Important
Continue local initiatives to enhance neighbourhood connections and increase safety.	Not Important



#13368



Fund and support local events to showcase our spaces and benefit local residents and businesses.	Very Important
Continue to engage and better support our diverse communities and organisations, such as Auckland East Community Network and Youth of Ōrākei.	Very Important
Maintain efforts to monitor and improve water quality in our local waterways.	Fairly Important
Develop options and projects for a community facilities targeted rate for the financial year 2025/2026.	Fairly Important
Investigate ways to enhance council facilities in Ellerslie to better meet the needs of the local community.	Very Important

Tell us why

7c. What do you think of the Ōrākei proposed priorities for the 10-year budget 2024-2034?

8. Do you have any other comments?



Long-term Plan 2024-2034

Note: this simplified version of the feedback form has been created for the purpose of publishing submissions. As such, contact and demographic information has been removed, and handwritten submissions have been transcribed.

Submitter details:

Organisation (if applicable):

Local Board: Ōrākei

Your feedback

1a. Which option do you prefer for the overall direction for council's Long-term Plan?

Proceed with the central proposal

1b. What would you like Auckland Council to do more or less of?

Transport	As proposed
Water	As proposed
City and local development	As proposed
Environment and regulation	As proposed
Parks and Community	As proposed
Economic and cultural development	As proposed
Council support	As proposed

1c. Is there anything else you would like Auckland Council to do more of that you would be prepared to pay more for?

1d. Is there anything else you would like Auckland Council to do less of so that you could pay less?

2. What do you think of the transport proposal?



#13375



Support all of the proposal

Tell us why:

2a. Is there anything you would spend more on?

2b. Is there anything you would spend less on?

3. Which options do you support for the North Harbour Stadium?

Consider redeveloping the stadium precinct, Other

Tell us why:

4a. What is your preference on the proposal to establish an Auckland Future Fund and transfer Auckland Council's shareholding in Auckland International Airport Limited (AIAL) into this fund (enabling the shares to be sold)?

Proceed with the proposal

Tell us why:

4b. Which option do you prefer for the future of Port of Auckland?

Retain underlying council ownership of port land and wharves, and lease the operation of the port for a period of about 35 years and use the upfront payment from the lease to invest in the proposed Auckland Future Fund

Tell us here:

4c. If the council group continues to operate the Port of Auckland how would you prefer the profits and dividends to be used?



#13375



Invest in the proposed Auckland Future Fund

Tell us here:

4d. Do you have any feedback on any other part of the proposal?

Tell us here:

5a. What option do you prefer for Captain Cook and Marsden wharves?

Proceed with the proposal to transfer Captain Cook and Marsden wharves from the port to Auckland Council so they can be used for something else that provides public benefit.

Tell us why:

5b. What option do you prefer for Bledisloe Terminal?

Transfer Bledisloe Terminal to council to be used for something else, that provides public benefit, within 15 years

Tell us why:

6a. What do you think of these proposals?

Resume the Natural Environment Targeted Rate (NETR) and extend it to 2034/2035 so we can continue to invest in the protection of native ecosystems and species. This increases rates for the average value residential property by around \$20.04 and \$152.71 for the average value business property.	I don't know
Resume the Water Quality Targeted Rate (WQTR) and extend it to 2034/2035 at a level to only cover the annual programme operating and interest costs. This ensures that we can continue to fund the water quality improvements in	I don't know



#13375



harbours and streams across the region, at a lower amount for next year than previously planned. This reduces this rate from what was previously planned for the average value residential property by around \$6.53 and \$17.10 for the average value business property.	
Broaden the description of bus services funded by the Climate Action Transport Targeted Rate (CATTR) to reduce the need to consult each year for minor changes to the bus programme (any changes to the settings of the CATTR would still require consultation).	I don't know
Discontinue the Long Term Differential Strategy which gradually lowers the share of general rates paid by businesses and raises the share paid by other ratepayers. We also propose to raise the share businesses pay of the NETR, WQTR, and CATTR to align to the general rate.	I don't know
Re-introduce recycling charges for schools .	Do not support
Continue the planned roll out of rates funded refuse collection to the North Shore, Waitākere and Papakura in 2024/2025, and Franklin and Rodney in 2025/2026, replacing the current pay as you throw service, and consequent rates change.	I don't know
Introduce the Franklin Local Board Paths Targeted Rate of \$52 per SUIP (Separately Used or Inhabited Part) to provide increased investment in paths in the Franklin Local Board area.	
Change the Rodney Drainage Districts Targeted Rate to reflect public feedback and updated analysis of the benefits to properties and boundaries.	I don't know
Increase the Waitākere Rural Sewerage Targeted Rate from \$296.75 to \$336.80 (per year) for the 2024/2025, 2025/2026, and 2026/2027 years to maintain cost recovery in the three-year contract cycle, and avoid an annual subsidy of around \$117,000 from general rates, with the next cost review scheduled for the 2027/2028 year.	I don't know



#13375



6b. Do you have any other feedback on the proposals in question 6a, the changes to our Revenue and Financing Policy, or other changes to fees and charges?

Local board priorities

7a. Which local board area does your feedback relate to?

Ōrākei

Ōrākei Local Board Priorities

7b. What do you think of our proposed priorities for Ōrākei in 2024/2025?

I support most priorities

More specifically, what do you think of each priority we've listed above?

Complete the seismic strengthening of the Remuera Library	I don't know
Progress the Meadowbank Community Centre development.	I don't know
Assess the reactivation of facilities at Tagalad Reserve and work towards providing access for the community.	Fairly Important
Continue to work with our many community volunteers to eradicate plant and animal pests in our natural environment, including at Pourewa Valley and in our many beautiful parks and urban forests, and support other environmental activities, for example, the Environmental Forum.	Very Important
Continue local initiatives to enhance neighbourhood connections and increase safety.	Fairly Important



#13375



Fund and support local events to showcase our spaces and benefit local residents and businesses.	Fairly Important
Continue to engage and better support our diverse communities and organisations, such as Auckland East Community Network and Youth of Ōrākei.	Fairly Important
Maintain efforts to monitor and improve water quality in our local waterways.	Very Important
Develop options and projects for a community facilities targeted rate for the financial year 2025/2026.	Fairly Important
Investigate ways to enhance council facilities in Ellerslie to better meet the needs of the local community.	Fairly Important

Tell us why

7c. What do you think of the Ōrākei proposed priorities for the 10-year budget 2024-2034?

8. Do you have any other comments?



Long-term Plan 2024-2034

Note: this simplified version of the feedback form has been created for the purpose of publishing submissions. As such, contact and demographic information has been removed, and handwritten submissions have been transcribed.

Submitter details:

Organisation (if applicable):

Local Board: Ōrākei

Your feedback

1a. Which option do you prefer for the overall direction for council's Long-term Plan?

Do less (reduce council services/ investment), lower rates increases and less debt

1b. What would you like Auckland Council to do more or less of?

Transport	As proposed
Water	As proposed
City and local development	Do less
Environment and regulation	Do less
Parks and Community	Do less
Economic and cultural development	Do less
Council support	As proposed

1c. Is there anything else you would like Auckland Council to do more of that you would be prepared to pay more for?

work more productive, cut cost and over paid staff salary

1d. Is there anything else you would like Auckland Council to do less of so that you could pay less?

less wasteful spending money, less over staff paid



2. What do you think of the transport proposal?

Support most of the proposal

Tell us why:

some action is required, has been many years of talking of improving but we see nothing happening.

2a. Is there anything you would spend more on?

spend more to get our road works better, remove bus lane which is not been use other times than peak time to benefit the overall road conditions.

2b. Is there anything you would spend less on?

spend less on unnecessary changes that does not benefit the community or the business

3. Which options do you support for the North Harbour Stadium?

Keep the stadium precinct as it is

Tell us why:

to keep the green land once it is gone it is gone.

4a. What is your preference on the proposal to establish an Auckland Future Fund and transfer Auckland Council's shareholding in Auckland International Airport Limited (AIAL) into this fund (enabling the shares to be sold)?

Proceed with the proposal

Tell us why:

better use of money and reduce the debt



#13425



4b. Which option do you prefer for the future of Port of Auckland?

Retain underlying council ownership of port land and wharves, and lease the operation of the port for a period of about 35 years and use the upfront payment from the lease to invest in the proposed Auckland Future Fund

Tell us here:

4c. If the council group continues to operate the Port of Auckland how would you prefer the profits and dividends to be used?

Continue to use it to fund council services

Tell us here:

4d. Do you have any feedback on any other part of the proposal?

Tell us here:

5a. What option do you prefer for Captain Cook and Marsden wharves?

Proceed with the proposal to transfer Captain Cook and Marsden wharves from the port to Auckland Council so they can be used for something else that provides public benefit.

Tell us why:

5b. What option do you prefer for Bledisloe Terminal?

Transfer Bledisloe Terminal to council to be used for something else, that provides public benefit, within 15 years

Tell us why:



#13425

**6a. What do you think of these proposals?**

Resume the Natural Environment Targeted Rate (NETR) and extend it to 2034/2035 so we can continue to invest in the protection of native ecosystems and species. This increases rates for the average value residential property by around \$20.04 and \$152.71 for the average value business property.	Do not support
Resume the Water Quality Targeted Rate (WQTR) and extend it to 2034/2035 at a level to only cover the annual programme operating and interest costs. This ensures that we can continue to fund the water quality improvements in harbours and streams across the region, at a lower amount for next year than previously planned. This reduces this rate from what was previously planned for the average value residential property by around \$6.53 and \$17.10 for the average value business property.	Do not support
Broaden the description of bus services funded by the Climate Action Transport Targeted Rate (CATTR) to reduce the need to consult each year for minor changes to the bus programme (any changes to the settings of the CATTR would still require consultation).	Do not support
Discontinue the Long Term Differential Strategy which gradually lowers the share of general rates paid by businesses and raises the share paid by other ratepayers. We also propose to raise the share businesses pay of the NETR, WQTR, and CATTR to align to the general rate.	I don't know
Re-introduce recycling charges for schools .	Support
Continue the planned roll out of rates funded refuse collection to the North Shore, Waitākere and Papakura in 2024/2025, and Franklin and Rodney in 2025/2026, replacing the current pay as you throw service, and consequent rates change.	Support
Introduce the Franklin Local Board Paths Targeted Rate of \$52 per SUIP (Separately Used or Inhabited Part) to provide increased investment in paths in the Franklin Local Board area.	



#13425



Change the Rodney Drainage Districts Targeted Rate to reflect public feedback and updated analysis of the benefits to properties and boundaries.	Support
Increase the Waitākere Rural Sewerage Targeted Rate from \$296.75 to \$336.80 (per year) for the 2024/2025, 2025/2026, and 2026/2027 years to maintain cost recovery in the three-year contract cycle, and avoid an annual subsidy of around \$117,000 from general rates, with the next cost review scheduled for the 2027/2028 year.	Support

6b. Do you have any other feedback on the proposals in question 6a, the changes to our Revenue and Financing Policy, or other changes to fees and charges?

Local board priorities

7a. Which local board area does your feedback relate to?

Ōrākei

Ōrākei Local Board Priorities

7b. What do you think of our proposed priorities for Ōrākei in 2024/2025?

I support most priorities

More specifically, what do you think of each priority we've listed above?

Complete the seismic strengthening of the Remuera Library	Not Important
Progress the Meadowbank Community Centre development.	Not Important
Assess the reactivation of facilities at Tagalad Reserve and work towards providing access for the community.	Not Important



#13425



Continue to work with our many community volunteers to eradicate plant and animal pests in our natural environment, including at Pourewa Valley and in our many beautiful parks and urban forests, and support other environmental activities, for example, the Environmental Forum.	Not Important
Continue local initiatives to enhance neighbourhood connections and increase safety.	Fairly Important
Fund and support local events to showcase our spaces and benefit local residents and businesses.	Not Important
Continue to engage and better support our diverse communities and organisations, such as Auckland East Community Network and Youth of Ōrākei.	Not Important
Maintain efforts to monitor and improve water quality in our local waterways.	Fairly Important
Develop options and projects for a community facilities targeted rate for the financial year 2025/2026.	Fairly Important
Investigate ways to enhance council facilities in Ellerslie to better meet the needs of the local community.	Fairly Important

Tell us why

7c. What do you think of the Ōrākei proposed priorities for the 10-year budget 2024-2034?

8. Do you have any other comments?

do not allow intensive development in the flood zone, keep all existing green space to balance the water drainage system



#13442

Long-term Plan 2024-2034

Note: this simplified version of the feedback form has been created for the purpose of publishing submissions. As such, contact and demographic information has been removed, and handwritten submissions have been transcribed.

Submitter details:

Organisation (if applicable):

Local Board: Ōrākei

Your feedback

1a. Which option do you prefer for the overall direction for council's Long-term Plan?

Do more (increase council services/ investment), with higher rates increases and more debt

1b. What would you like Auckland Council to do more or less of?

Transport	Do more
Water	Do more
City and local development	Do more
Environment and regulation	Do more
Parks and Community	Do more
Economic and cultural development	Do more
Council support	Do more

1c. Is there anything else you would like Auckland Council to do more of that you would be prepared to pay more for?

1d. Is there anything else you would like Auckland Council to do less of so that you could pay less?



#13442



2. What do you think of the transport proposal?

Support most of the proposal

Tell us why:

Some key highlights that I support:

- Apple and Google Pay for PT fares
- Completing existing rapid transit projects
- 'Time-of-use' charging, although I think we should implement area-based congestion charging as well, starting with the city centre.
- Improvements to the Northern busway and a future North West busway. However, we shouldn't rule out rail-based rapid transit like light rail and light metro.
- Expanding enforcement activities.
- Charging for park and rides.

Some highlights I do not support:

- A bike ferry. Just give a lane on the Harbour Bridge to walking and cycling instead.
- Removing poor performing bus services. If a bus is performing badly, let's come up with ways to improve it instead of cutting it. As the carbon price rises, people are going to need alternatives to driving so we should not even be thinking about cutting public transport and active modes funding.

2a. Is there anything you would spend more on?

Road safety (traffic calming measures like lane narrowing and raised crossings).
Cycleways. Bus lanes. Rapid transit. Light rail down Queen Street and Dominion Road still makes a lot of sense so would love for the case to be made for it as part of a City Deal.

2b. Is there anything you would spend less on?

Unsealed roads.



#13442



3. Which options do you support for the North Harbour Stadium?

I don't know

Tell us why:

4a. What is your preference on the proposal to establish an Auckland Future Fund and transfer Auckland Council's shareholding in Auckland International Airport Limited (AIAL) into this fund (enabling the shares to be sold)?

Proceed with the proposal

Tell us why:

4b. Which option do you prefer for the future of Port of Auckland?

I don't know

Tell us here:

4c. If the council group continues to operate the Port of Auckland how would you prefer the profits and dividends to be used?

Continue to use it to fund council services

Tell us here:

4d. Do you have any feedback on any other part of the proposal?

Tell us here:

5a. What option do you prefer for Captain Cook and Marsden wharves?



#13442



Proceed with the proposal to transfer Captain Cook and Marsden wharves from the port to Auckland Council so they can be used for something else that provides public benefit.

Tell us why:

It's prime waterfront land, would make for great public spaces.

5b. What option do you prefer for Bledisloe Terminal?

Transfer Bledisloe Terminal to council to be used for something else, that provides public benefit, within 15 years

Tell us why:

Again, huge potential for such well located land.

6a. What do you think of these proposals?

Resume the Natural Environment Targeted Rate (NETR) and extend it to 2034/2035 so we can continue to invest in the protection of native ecosystems and species. This increases rates for the average value residential property by around \$20.04 and \$152.71 for the average value business property.	Support
Resume the Water Quality Targeted Rate (WQTR) and extend it to 2034/2035 at a level to only cover the annual programme operating and interest costs. This ensures that we can continue to fund the water quality improvements in harbours and streams across the region, at a lower amount for next year than previously planned. This reduces this rate from what was previously planned for the average value residential property by around \$6.53 and \$17.10 for the average value business property.	Support
Broaden the description of bus services funded by the Climate Action Transport Targeted Rate (CATTR) to reduce the need to consult each year for minor changes to	Support



#13442



the bus programme (any changes to the settings of the CATTR would still require consultation).	
Discontinue the Long Term Differential Strategy which gradually lowers the share of general rates paid by businesses and raises the share paid by other ratepayers. We also propose to raise the share businesses pay of the NETR, WQTR, and CATTR to align to the general rate.	Support
Re-introduce recycling charges for schools .	I don't know
Continue the planned roll out of rates funded refuse collection to the North Shore, Waitākere and Papakura in 2024/2025, and Franklin and Rodney in 2025/2026, replacing the current pay as you throw service, and consequent rates change.	I don't know
Introduce the Franklin Local Board Paths Targeted Rate of \$52 per SUIP (Separately Used or Inhabited Part) to provide increased investment in paths in the Franklin Local Board area.	
Change the Rodney Drainage Districts Targeted Rate to reflect public feedback and updated analysis of the benefits to properties and boundaries.	I don't know
Increase the Waitākere Rural Sewerage Targeted Rate from \$296.75 to \$336.80 (per year) for the 2024/2025, 2025/2026, and 2026/2027 years to maintain cost recovery in the three-year contract cycle, and avoid an annual subsidy of around \$117,000 from general rates, with the next cost review scheduled for the 2027/2028 year.	I don't know

6b. Do you have any other feedback on the proposals in question 6a, the changes to our Revenue and Financing Policy, or other changes to fees and charges?

Local board priorities

7a. Which local board area does your feedback relate to?

Ōrākei, Puketāpapa



#13442



Ōrākei Local Board Priorities

7b. What do you think of our proposed priorities for Ōrākei in 2024/2025?

I support most priorities

More specifically, what do you think of each priority we've listed above?

Complete the seismic strengthening of the Remuera Library	Fairly Important
Progress the Meadowbank Community Centre development.	Fairly Important
Assess the reactivation of facilities at Tagalad Reserve and work towards providing access for the community.	Fairly Important
Continue to work with our many community volunteers to eradicate plant and animal pests in our natural environment, including at Pourewa Valley and in our many beautiful parks and urban forests, and support other environmental activities, for example, the Environmental Forum.	Fairly Important
Continue local initiatives to enhance neighbourhood connections and increase safety.	Very Important
Fund and support local events to showcase our spaces and benefit local residents and businesses.	Very Important
Continue to engage and better support our diverse communities and organisations, such as Auckland East Community Network and Youth of Ōrākei.	Very Important
Maintain efforts to monitor and improve water quality in our local waterways.	Very Important



#13442



Develop options and projects for a community facilities targeted rate for the financial year 2025/2026.	Fairly Important
Investigate ways to enhance council facilities in Ellerslie to better meet the needs of the local community.	Fairly Important

Tell us why

7c. What do you think of the Ōrākei proposed priorities for the 10-year budget 2024-2034?

Puketāpapa Local Board Priorities

7b. What do you think of our proposed priorities for Puketāpapa in 2024/2025?

I support most priorities

More specifically, what do you think of each priority we've listed above?

Invest in opportunities to support local community leadership.	Fairly Important
Invest in climate change response initiatives and support volunteer groups working on local environmental restoration / protection and climate action programmes.	Very Important
Consider our investment in facilities and services to see if there are opportunities to do better.	Fairly Important
Support initiatives that improve and encourage walking and cycling opportunities.	Very Important
Help coordinate and support local business groups.	Fairly Important

Tell us why



#13442



7c. What do you think of the Puketāpapa proposed priorities for the 10-year budget 2024-2034?

8. Do you have any other comments?



Long-term Plan 2024-2034

Note: this simplified version of the feedback form has been created for the purpose of publishing submissions. As such, contact and demographic information has been removed, and handwritten submissions have been transcribed.

Submitter details:

Organisation (if applicable):

Local Board: Ōrākei

Your feedback

1a. Which option do you prefer for the overall direction for council's Long-term Plan?

Proceed with the central proposal

1b. What would you like Auckland Council to do more or less of?

Transport	As proposed
Water	As proposed
City and local development	As proposed
Environment and regulation	Do less
Parks and Community	Do less
Economic and cultural development	Do less
Council support	As proposed

1c. Is there anything else you would like Auckland Council to do more of that you would be prepared to pay more for?

- 1) change council Development contributions policy to better reflect the cost and provision of growth and intensification, especially in existing developed areas
- 2)levy developers for the full cost of connection to stormwater and other services, especially where they are putting pressure on existing capacity or requiring that capacity to be upgraded due to intensification they are creating



#13476



1d. Is there anything else you would like Auckland Council to do less of so that you could pay less?

- 1) don't contribute to Diwali, Lantern Festival or Pasifika - we simply can't afford it at present and these events should be self funding if they are viable events
- 2) delete the increase in Maori Outcomes funding - at present we don't have the headroom for increasing funding that is not mission critical to running the city
- 3) Defer re-establishing the cone on Puketutu Island - again this is not mission critical funding necessary to the operation of the city at this time. this work can be deterred until city finances are in better shape

2. What do you think of the transport proposal?

Support most of the proposal

Tell us why:

I'm not in favour of charging for Park n ride facilities - to me it seems to defeat the purpose of the provision to encourage use of public transport

2a. Is there anything you would spend more on?

2b. Is there anything you would spend less on?

3. Which options do you support for the North Harbour Stadium?

Keep the stadium precinct as it is

Tell us why:

4a. What is your preference on the proposal to establish an Auckland Future Fund and transfer Auckland Council's shareholding in Auckland International Airport Limited (AIAL) into this fund (enabling the shares to be sold)?



#13476



Don't proceed with establishing an Auckland Future Fund and transferring AIAL shareholding

Tell us why:

I believe the AFF is an unrealistic dream scenario proposed by the Mayor as a back for to selling Auckland's Assets. In a radio interview he alluded to dipping into the fund to pay for services... which diminishes the Capital value of the fund and I beehive over time it will gradually be drawn down upon and eventually cease to be of value and then the assets are gone

4b. Which option do you prefer for the future of Port of Auckland?

Retain underlying council ownership of port land and wharves, and continue council group operation of the port (through Port of Auckland Limited), and implement the plan to deliver improved profitability and more dividends to council

Tell us here:

Reading these documents the council proposes that It will receive value from leasing the Port.... and then establishing a CCO to oversee the administration of the funds - both of these activities will incur costs to ratepayers and consumers, through the feeds and administration costs of the CCO.... and in the port charges the leasee will change for goods to pass through the port. The port is already in competition with Tauranga, so how will the leasee recover the costs if it has to change more and then see more freight transferring to Tauranga if there is a cost differential in port changes. It simply seems an unrealistic proposition. if there is value in charging more then POAL should increase costs and efficiency and deliver this value to Council

4c. If the council group continues to operate the Port of Auckland how would you prefer the profits and dividends to be used?

Continue to use it to fund council services

Tell us here:



#13476



The AFF is unrealistic and I believe it will be sold down over time to fund activities that would otherwise require more financial rigour. it would be too easy to put one's hand in the lolly jar.

4d. Do you have any feedback on any other part of the proposal?

Tell us here:

5a. What option do you prefer for Captain Cook and Marsden wharves?

Proceed with the proposal to transfer Captain Cook and Marsden wharves from the port to Auckland Council so they can be used for something else that provides public benefit.

Tell us why:

5b. What option do you prefer for Bledisloe Terminal?

Transfer Bledisloe Terminal to council to be used for something else, that provides public benefit, within 15 years

Tell us why:

6a. What do you think of these proposals?

Resume the Natural Environment Targeted Rate (NETR) and extend it to 2034/2035 so we can continue to invest in the protection of native ecosystems and species. This increases rates for the average value residential property by around \$20.04 and \$152.71 for the average value business property.	Support
Resume the Water Quality Targeted Rate (WQTR) and extend it to 2034/2035 at a level to only cover the annual programme operating and interest costs. This ensures that we can continue to fund the water quality improvements in harbours and streams across the region, at a lower amount	Support



#13476



for next year than previously planned. This reduces this rate from what was previously planned for the average value residential property by around \$6.53 and \$17.10 for the average value business property.	
Broaden the description of bus services funded by the Climate Action Transport Targeted Rate (CATTR) to reduce the need to consult each year for minor changes to the bus programme (any changes to the settings of the CATTR would still require consultation).	Support
Discontinue the Long Term Differential Strategy which gradually lowers the share of general rates paid by businesses and raises the share paid by other ratepayers. We also propose to raise the share businesses pay of the NETR, WQTR, and CATTR to align to the general rate.	Do not support
Re-introduce recycling charges for schools .	Do not support
Continue the planned roll out of rates funded refuse collection to the North Shore, Waitākere and Papakura in 2024/2025, and Franklin and Rodney in 2025/2026, replacing the current pay as you throw service, and consequent rates change.	Support
Introduce the Franklin Local Board Paths Targeted Rate of \$52 per SUIP (Separately Used or Inhabited Part) to provide increased investment in paths in the Franklin Local Board area.	
Change the Rodney Drainage Districts Targeted Rate to reflect public feedback and updated analysis of the benefits to properties and boundaries.	Support
Increase the Waitākere Rural Sewerage Targeted Rate from \$296.75 to \$336.80 (per year) for the 2024/2025, 2025/2026, and 2026/2027 years to maintain cost recovery in the three-year contract cycle, and avoid an annual subsidy of around \$117,000 from general rates, with the next cost review scheduled for the 2027/2028 year.	Support

6b. Do you have any other feedback on the proposals in question 6a, the changes to our Revenue and Financing Policy, or other changes to fees and charges?



#13476



- 1) Change the council Development Contributions policy to better reflect the full cost and provision of growth and infrastructure - especially in areas where infill housing stresses the existing infrastructure or requires it to be expanded
- 2) levy developers for full cost of connection to Stormwater and other infrastructure - especially where the development requires the infrastructure to be upscaled to cope with the new demands

Local board priorities

7a. Which local board area does your feedback relate to?

Ōrākei

Ōrākei Local Board Priorities

7b. What do you think of our proposed priorities for Ōrākei in 2024/2025?

I support most priorities

More specifically, what do you think of each priority we've listed above?

Complete the seismic strengthening of the Remuera Library	Very Important
Progress the Meadowbank Community Centre development.	Fairly Important
Assess the reactivation of facilities at Tagalad Reserve and work towards providing access for the community.	Not Important
Continue to work with our many community volunteers to eradicate plant and animal pests in our natural environment, including at Pourewa Valley and in our many beautiful parks and urban forests, and support other environmental activities, for example, the Environmental Forum.	Fairly Important



#13476



Continue local initiatives to enhance neighbourhood connections and increase safety.	Fairly Important
Fund and support local events to showcase our spaces and benefit local residents and businesses.	Not Important
Continue to engage and better support our diverse communities and organisations, such as Auckland East Community Network and Youth of Ōrākei.	Not Important
Maintain efforts to monitor and improve water quality in our local waterways.	Fairly Important
Develop options and projects for a community facilities targeted rate for the financial year 2025/2026.	Not Important
Investigate ways to enhance council facilities in Ellerslie to better meet the needs of the local community.	Not Important

Tell us why

At this point in time we need to exercise extreme belt tightening and focus on what is 'need to have' and not 'want to have' or 'like to have'

7c. What do you think of the Ōrākei proposed priorities for the 10-year budget 2024-2034?

I believe 'The Landings' project needs to be scaled back in scope and cost to what is essential. Waka Ama Boatsheds and the Ngati What Multipurpose Sports facility are not a need to have that necessarily benefits the wider community and should be built and funded by the user community in the same way the community funded and built the roof and facilities for the Cameron Pool some years back. In the case of the Sports facility I believe the Community Board area is already well serviced with facilities and schools that can be used for many activities.

8. Do you have any other comments?



Long-term Plan 2024-2034

Note: this simplified version of the feedback form has been created for the purpose of publishing submissions. As such, contact and demographic information has been removed, and handwritten submissions have been transcribed.

Submitter details:

Organisation (if applicable):

Local Board: Ōrākei

Your feedback

1a. Which option do you prefer for the overall direction for council's Long-term Plan?

Proceed with the central proposal

1b. What would you like Auckland Council to do more or less of?

Transport	Do less
Water	As proposed
City and local development	As proposed
Environment and regulation	As proposed
Parks and Community	Do less
Economic and cultural development	Do less
Council support	Do less

1c. Is there anything else you would like Auckland Council to do more of that you would be prepared to pay more for?

1d. Is there anything else you would like Auckland Council to do less of so that you could pay less?

Less wasteful spending eg raised pedestrian crossings



#13515



2. What do you think of the transport proposal?

Support most of the proposal

Tell us why:

Make sure transport spend is targeted to deliver best value eg supporting public transport options most used by passengers, to minimise subsidies required from ratepayers

2a. Is there anything you would spend more on?

2b. Is there anything you would spend less on?

3. Which options do you support for the North Harbour Stadium?

Keep the stadium precinct as it is

Tell us why:

4a. What is your preference on the proposal to establish an Auckland Future Fund and transfer Auckland Council's shareholding in Auckland International Airport Limited (AIAL) into this fund (enabling the shares to be sold)?

Proceed with the proposal

Tell us why:

Believe it is useful to ring fence a fund designed for longer term strategy of region, HOWEVER need to make sure the fund is not frittered away. Consultation documents do not provide enough assurance on protection of Future Fund

4b. Which option do you prefer for the future of Port of Auckland?



#13515



Retain underlying council ownership of port land and wharves, and continue council group operation of the port (through Port of Auckland Limited), and implement the plan to deliver improved profitability and more dividends to council

Tell us here:

POAL lease option is only estimated to generate \$85m more return over the 10 years than status quo. That modest difference is based on some potentially brave assumptions on key factors. For example, Future Fund return of 7.5%pa on average, which would only have to drop to 7.1% before leasing = status quo. That's not a big movement! Likewise reinvestment of 2%pa - essentially the inflation assumption - if inflation is higher than 2% avg over the LTP period, then status quo will be better than leasing. If the POAL profitability is higher than projected by 10% pa (and POAL has recently exceeded its SCI NPAT commitments) then status quo will be better than leasing. In summary, why would the Council consider leasing the port for 35 years in return for an upfront payment of about 20 years' profit???

4c. If the council group continues to operate the Port of Auckland how would you prefer the profits and dividends to be used?

Invest in the proposed Auckland Future Fund

Tell us here:

Provided the Future Fund is ringfenced and protected from being raided by future councils, a dividend stream from POAL would be an appropriate funding source for the Future Fund

4d. Do you have any feedback on any other part of the proposal?

Tell us here:

Self insurance is likely to be an increasingly important component of the overall Council insurance program. NZ has a looming insurance capacity / reinsurance issue, with insurance capacity likely to be a challenge. Self insurance using the strength of Council balance sheet and spread of assets / risks, is likely to be very useful both in obtaining insurance coverage but also in ensuring the insurance cost is reasonable.



#13515



5a. What option do you prefer for Captain Cook and Marsden wharves?

Proceed with the proposal to transfer Captain Cook and Marsden wharves from the port to Auckland Council so they can be used for something else that provides public benefit.

Tell us why:

Sale of Captain Cook and Marsden to Council should proceed, PROVIDED POAL is able to secure consents for construction of Bledisloe North wharf, as that would allow community access to land with no impact on port trade and thus profitability.

NOTE - there does not yet appear to be any Council plan on what to do with Captain Cook and Marsden area??? Surely this should have been included in LTP proposal, so ratepayers could understand why Council wishes to have the wharves, and what public benefit might be generated.

5b. What option do you prefer for Bledisloe Terminal?

Keep Bledisloe Terminal as a Port of Auckland operational area

Tell us why:

Bledisloe is an essential long term part of the POAL operation. If Council buys Bledisloe from POAL then trade will be forced to arrive in Auckland by road, which will increase carbon footprint, road congestion, road deaths / injuries, supply chain time, and risk of supply chain disruption. There doesn't appear to be any good reason to do this, particularly when Council has declared we are in a climate emergency, and media reports a cost of living crisis.

Also, the LTP consultation documents do not outline any reason why Bledisloe should be opened up to public access, nor any potential benefits of doing so. Additionally the documents estimate a \$300million negative impact on Council if Bledisloe were to be bought back from POAL - Council cannot afford that.

6a. What do you think of these proposals?

Resume the **Natural Environment Targeted Rate (NETR)** and extend it to 2034/2035 so we can continue to invest in the protection of native ecosystems and species. This

Support



#13515



increases rates for the average value residential property by around \$20.04 and \$152.71 for the average value business property.	
Resume the Water Quality Targeted Rate (WQTR) and extend it to 2034/2035 at a level to only cover the annual programme operating and interest costs. This ensures that we can continue to fund the water quality improvements in harbours and streams across the region, at a lower amount for next year than previously planned. This reduces this rate from what was previously planned for the average value residential property by around \$6.53 and \$17.10 for the average value business property.	Support
Broaden the description of bus services funded by the Climate Action Transport Targeted Rate (CATTR) to reduce the need to consult each year for minor changes to the bus programme (any changes to the settings of the CATTR would still require consultation).	I don't know
Discontinue the Long Term Differential Strategy which gradually lowers the share of general rates paid by businesses and raises the share paid by other ratepayers. We also propose to raise the share businesses pay of the NETR, WQTR, and CATTR to align to the general rate.	Do not support
Re-introduce recycling charges for schools .	I don't know
Continue the planned roll out of rates funded refuse collection to the North Shore, Waitākere and Papakura in 2024/2025, and Franklin and Rodney in 2025/2026, replacing the current pay as you throw service, and consequent rates change.	I don't know
Introduce the Franklin Local Board Paths Targeted Rate of \$52 per SUIP (Separately Used or Inhabited Part) to provide increased investment in paths in the Franklin Local Board area.	
Change the Rodney Drainage Districts Targeted Rate to reflect public feedback and updated analysis of the benefits to properties and boundaries.	Support



#13515



Increase the **Waitākere Rural Sewerage Targeted Rate** from \$296.75 to \$336.80 (per year) for the 2024/2025, 2025/2026, and 2026/2027 years to maintain cost recovery in the three-year contract cycle, and avoid an annual subsidy of around \$117,000 from general rates, with the next cost review scheduled for the 2027/2028 year.

Support

6b. Do you have any other feedback on the proposals in question 6a, the changes to our Revenue and Financing Policy, or other changes to fees and charges?

Local board priorities

7a. Which local board area does your feedback relate to?

Ōrākei

Ōrākei Local Board Priorities

7b. What do you think of our proposed priorities for Ōrākei in 2024/2025?

I support all priorities

More specifically, what do you think of each priority we've listed above?

Complete the seismic strengthening of the Remuera Library	Fairly Important
Progress the Meadowbank Community Centre development.	Fairly Important
Assess the reactivation of facilities at Tagalad Reserve and work towards providing access for the community.	Fairly Important
Continue to work with our many community volunteers to eradicate plant and animal pests in our natural environment, including at Pourewa Valley and in our many beautiful parks and urban forests, and support other	Very Important



#13515



environmental activities, for example, the Environmental Forum.	
Continue local initiatives to enhance neighbourhood connections and increase safety.	Very Important
Fund and support local events to showcase our spaces and benefit local residents and businesses.	Fairly Important
Continue to engage and better support our diverse communities and organisations, such as Auckland East Community Network and Youth of Ōrākei.	Fairly Important
Maintain efforts to monitor and improve water quality in our local waterways.	Fairly Important
Develop options and projects for a community facilities targeted rate for the financial year 2025/2026.	Fairly Important
Investigate ways to enhance council facilities in Ellerslie to better meet the needs of the local community.	Fairly Important

Tell us why

7c. What do you think of the Ōrākei proposed priorities for the 10-year budget 2024-2034?

8. Do you have any other comments?



Long-term Plan 2024-2034

Note: this simplified version of the feedback form has been created for the purpose of publishing submissions. As such, contact and demographic information has been removed, and handwritten submissions have been transcribed.

Submitter details:

Organisation (if applicable):

Local Board: Ōrākei

Your feedback

1a. Which option do you prefer for the overall direction for council's Long-term Plan?

Do more (increase council services/ investment), with higher rates increases and more debt

1b. What would you like Auckland Council to do more or less of?

Transport	Do more
Water	Do more
City and local development	Do more
Environment and regulation	Do more
Parks and Community	As proposed
Economic and cultural development	As proposed
Council support	Do more

1c. Is there anything else you would like Auckland Council to do more of that you would be prepared to pay more for?

Really important that we prioritise active modes of transport and public transport.

1d. Is there anything else you would like Auckland Council to do less of so that you could pay less?



#13526



No

2. What do you think of the transport proposal?

Support most of the proposal

Tell us why:

I support the proposal but it doesn't go far enough in supporting active modes

2a. Is there anything you would spend more on?

Cycling and walking infrastructure

2b. Is there anything you would spend less on?

3. Which options do you support for the North Harbour Stadium?

I don't know

Tell us why:

4a. What is your preference on the proposal to establish an Auckland Future Fund and transfer Auckland Council's shareholding in Auckland International Airport Limited (AIAL) into this fund (enabling the shares to be sold)?

Proceed with the proposal

Tell us why:

4b. Which option do you prefer for the future of Port of Auckland?

Retain underlying council ownership of port land and wharves, and lease the operation of the port for a period of about 35 years and use the upfront payment from the lease to invest in the proposed Auckland Future Fund



#13526



Tell us here:

4c. If the council group continues to operate the Port of Auckland how would you prefer the profits and dividends to be used?

Invest in the proposed Auckland Future Fund

Tell us here:

4d. Do you have any feedback on any other part of the proposal?

Tell us here:

5a. What option do you prefer for Captain Cook and Marsden wharves?

Proceed with the proposal to transfer Captain Cook and Marsden wharves from the port to Auckland Council so they can be used for something else that provides public benefit.

Tell us why:

5b. What option do you prefer for Bledisloe Terminal?

Transfer Bledisloe Terminal to council to be used for something else, that provides public benefit, within 15 years

Tell us why:

6a. What do you think of these proposals?

Resume the **Natural Environment Targeted Rate (NETR)** and extend it to 2034/2035 so we can continue to invest in the protection of native ecosystems and species. This

Support



#13526



increases rates for the average value residential property by around \$20.04 and \$152.71 for the average value business property.	
Resume the Water Quality Targeted Rate (WQTR) and extend it to 2034/2035 at a level to only cover the annual programme operating and interest costs. This ensures that we can continue to fund the water quality improvements in harbours and streams across the region, at a lower amount for next year than previously planned. This reduces this rate from what was previously planned for the average value residential property by around \$6.53 and \$17.10 for the average value business property.	Support
Broaden the description of bus services funded by the Climate Action Transport Targeted Rate (CATTR) to reduce the need to consult each year for minor changes to the bus programme (any changes to the settings of the CATTR would still require consultation).	Support
Discontinue the Long Term Differential Strategy which gradually lowers the share of general rates paid by businesses and raises the share paid by other ratepayers. We also propose to raise the share businesses pay of the NETR, WQTR, and CATTR to align to the general rate.	Do not support
Re-introduce recycling charges for schools .	Support
Continue the planned roll out of rates funded refuse collection to the North Shore, Waitākere and Papakura in 2024/2025, and Franklin and Rodney in 2025/2026, replacing the current pay as you throw service, and consequent rates change.	Support
Introduce the Franklin Local Board Paths Targeted Rate of \$52 per SUIP (Separately Used or Inhabited Part) to provide increased investment in paths in the Franklin Local Board area.	
Change the Rodney Drainage Districts Targeted Rate to reflect public feedback and updated analysis of the benefits to properties and boundaries.	I don't know



#13526



Increase the **Waitākere Rural Sewerage Targeted Rate** from \$296.75 to \$336.80 (per year) for the 2024/2025, 2025/2026, and 2026/2027 years to maintain cost recovery in the three-year contract cycle, and avoid an annual subsidy of around \$117,000 from general rates, with the next cost review scheduled for the 2027/2028 year.

Support

6b. Do you have any other feedback on the proposals in question 6a, the changes to our Revenue and Financing Policy, or other changes to fees and charges?

Local board priorities

7a. Which local board area does your feedback relate to?

Ōrākei

Ōrākei Local Board Priorities

7b. What do you think of our proposed priorities for Ōrākei in 2024/2025?

I support most priorities

More specifically, what do you think of each priority we've listed above?

Complete the seismic strengthening of the Remuera Library	Fairly Important
Progress the Meadowbank Community Centre development.	Not Important
Assess the reactivation of facilities at Tagalad Reserve and work towards providing access for the community.	I don't know
Continue to work with our many community volunteers to eradicate plant and animal pests in our natural environment, including at Pourewa Valley and in our many beautiful parks and urban forests, and support other	Fairly Important



#13526



environmental activities, for example, the Environmental Forum.	
Continue local initiatives to enhance neighbourhood connections and increase safety.	Very Important
Fund and support local events to showcase our spaces and benefit local residents and businesses.	Not Important
Continue to engage and better support our diverse communities and organisations, such as Auckland East Community Network and Youth of Ōrākei.	Not Important
Maintain efforts to monitor and improve water quality in our local waterways.	Very Important
Develop options and projects for a community facilities targeted rate for the financial year 2025/2026.	Fairly Important
Investigate ways to enhance council facilities in Ellerslie to better meet the needs of the local community.	Not Important

Tell us why

7c. What do you think of the Ōrākei proposed priorities for the 10-year budget 2024-2034?

Need to focus on active modes transport - finally finish stage 4 of the GI2TD path and the key links to adjacent suburbs

8. Do you have any other comments?



Long-term Plan 2024-2034

Note: this simplified version of the feedback form has been created for the purpose of publishing submissions. As such, contact and demographic information has been removed, and handwritten submissions have been transcribed.

Submitter details:

Organisation (if applicable):

Local Board: Ōrākei

Your feedback

1a. Which option do you prefer for the overall direction for council's Long-term Plan?

Do more (increase council services/ investment), with higher rates increases and more debt

1b. What would you like Auckland Council to do more or less of?

Transport	Do more
Water	Do more
City and local development	Do more
Environment and regulation	Do more
Parks and Community	Do more
Economic and cultural development	Do more
Council support	Do more

1c. Is there anything else you would like Auckland Council to do more of that you would be prepared to pay more for?

1d. Is there anything else you would like Auckland Council to do less of so that you could pay less?



#13549



2. What do you think of the transport proposal?

Support most of the proposal

Tell us why:

Not enough on active modes of transport, making roads safer, and separating vehicles from active modes of transport and pedestrians.

2a. Is there anything you would spend more on?

active modes of transport, making roads safer, and separating vehicles from active modes of transport and pedestrians.

2b. Is there anything you would spend less on?

3. Which options do you support for the North Harbour Stadium?

Consider redeveloping the stadium precinct

Tell us why:

4a. What is your preference on the proposal to establish an Auckland Future Fund and transfer Auckland Council's shareholding in Auckland International Airport Limited (AIAL) into this fund (enabling the shares to be sold)?

Don't proceed with establishing an Auckland Future Fund and transferring AIAL shareholding

Tell us why:

4b. Which option do you prefer for the future of Port of Auckland?

Retain underlying council ownership of port land and wharves, and continue council group operation of the port (through Port of Auckland Limited), and implement the plan to deliver improved profitability and more dividends to council



#13549



Tell us here:

4c. If the council group continues to operate the Port of Auckland how would you prefer the profits and dividends to be used?

Continue to use it to fund council services

Tell us here:

4d. Do you have any feedback on any other part of the proposal?

Tell us here:

5a. What option do you prefer for Captain Cook and Marsden wharves?

Proceed with the proposal to transfer Captain Cook and Marsden wharves from the port to Auckland Council so they can be used for something else that provides public benefit.

Tell us why:

5b. What option do you prefer for Bledisloe Terminal?

Transfer Bledisloe Terminal to council to be used for something else, that provides public benefit, within 15 years

Tell us why:

6a. What do you think of these proposals?

Resume the **Natural Environment Targeted Rate (NETR)** and extend it to 2034/2035 so we can continue to invest in the protection of native ecosystems and species. This

Support



#13549



increases rates for the average value residential property by around \$20.04 and \$152.71 for the average value business property.	
Resume the Water Quality Targeted Rate (WQTR) and extend it to 2034/2035 at a level to only cover the annual programme operating and interest costs. This ensures that we can continue to fund the water quality improvements in harbours and streams across the region, at a lower amount for next year than previously planned. This reduces this rate from what was previously planned for the average value residential property by around \$6.53 and \$17.10 for the average value business property.	Support
Broaden the description of bus services funded by the Climate Action Transport Targeted Rate (CATTR) to reduce the need to consult each year for minor changes to the bus programme (any changes to the settings of the CATTR would still require consultation).	Support
Discontinue the Long Term Differential Strategy which gradually lowers the share of general rates paid by businesses and raises the share paid by other ratepayers. We also propose to raise the share businesses pay of the NETR, WQTR, and CATTR to align to the general rate.	I don't know
Re-introduce recycling charges for schools .	Do not support
Continue the planned roll out of rates funded refuse collection to the North Shore, Waitākere and Papakura in 2024/2025, and Franklin and Rodney in 2025/2026, replacing the current pay as you throw service, and consequent rates change.	Support
Introduce the Franklin Local Board Paths Targeted Rate of \$52 per SUIP (Separately Used or Inhabited Part) to provide increased investment in paths in the Franklin Local Board area.	
Change the Rodney Drainage Districts Targeted Rate to reflect public feedback and updated analysis of the benefits to properties and boundaries.	I don't know



#13549



Increase the **Waitākere Rural Sewerage Targeted Rate** from \$296.75 to \$336.80 (per year) for the 2024/2025, 2025/2026, and 2026/2027 years to maintain cost recovery in the three-year contract cycle, and avoid an annual subsidy of around \$117,000 from general rates, with the next cost review scheduled for the 2027/2028 year.

I don't know

6b. Do you have any other feedback on the proposals in question 6a, the changes to our Revenue and Financing Policy, or other changes to fees and charges?

Local board priorities

7a. Which local board area does your feedback relate to?

Ōrākei

Ōrākei Local Board Priorities

7b. What do you think of our proposed priorities for Ōrākei in 2024/2025?

I support most priorities

More specifically, what do you think of each priority we've listed above?

Complete the seismic strengthening of the Remuera Library	Very Important
Progress the Meadowbank Community Centre development.	Very Important
Assess the reactivation of facilities at Tagalad Reserve and work towards providing access for the community.	I don't know
Continue to work with our many community volunteers to eradicate plant and animal pests in our natural environment, including at Pourewa Valley and in our many beautiful parks and urban forests, and support other	Very Important



#13549



environmental activities, for example, the Environmental Forum.	
Continue local initiatives to enhance neighbourhood connections and increase safety.	Very Important
Fund and support local events to showcase our spaces and benefit local residents and businesses.	Very Important
Continue to engage and better support our diverse communities and organisations, such as Auckland East Community Network and Youth of Ōrākei.	Very Important
Maintain efforts to monitor and improve water quality in our local waterways.	Very Important
Develop options and projects for a community facilities targeted rate for the financial year 2025/2026.	Fairly Important
Investigate ways to enhance council facilities in Ellerslie to better meet the needs of the local community.	Very Important

Tell us why

7c. What do you think of the Ōrākei proposed priorities for the 10-year budget 2024-2034?

8. Do you have any other comments?



Long-term Plan 2024-2034

Note: this simplified version of the feedback form has been created for the purpose of publishing submissions. As such, contact and demographic information has been removed, and handwritten submissions have been transcribed.

Submitter details:

Organisation (if applicable):

Local Board: Ōrākei

Your feedback

1a. Which option do you prefer for the overall direction for council's Long-term Plan?

Do less (reduce council services/ investment), lower rates increases and less debt

1b. What would you like Auckland Council to do more or less of?

Transport	As proposed
Water	Do more
City and local development	Do less
Environment and regulation	As proposed
Parks and Community	Do less
Economic and cultural development	Do less
Council support	Do less

1c. Is there anything else you would like Auckland Council to do more of that you would be prepared to pay more for?

Appreciate more what a privilege it is to be a public servant & afford greater respect for the ratepayers who underwrite your livelihoods. Make every \$ count!

1d. Is there anything else you would like Auckland Council to do less of so that you could pay less?



#13559



Standing around watching others doing real work eg supposed "safety management officers" & less road cones! Less council provided public/emergency/subsidised community housing - that's not a ratepayer responsibility! Less council paid staff lunches, less bureaucracy & middle managers! Less waste on outlandishly expensive traffic raised pedestrian crossings - just put in more judder bars at a fraction of the cost - just ridiculous how it cost 300-400k for a raised crossing - so inefficient and wasteful when for \$1,000 & a couple of hours work you could just throw in a pre-fabricated speed bump!! So wasteful - you could build a house for the cost of putting in those silly raised crossings!

2. What do you think of the transport proposal?

Support most of the proposal

Tell us why:

only stopping "some raised pedestrian crossings" - stop them all! Put in cheaper speed bumps/judder bars!

2a. Is there anything you would spend more on?

network optimisation, reducing temporary traffic management requirements and introducing dynamic lanes

2b. Is there anything you would spend less on?

raised pedestrian crossings!

3. Which options do you support for the North Harbour Stadium?

Change the operational management

Tell us why:



#13559



4a. What is your preference on the proposal to establish an Auckland Future Fund and transfer Auckland Council's shareholding in Auckland International Airport Limited (AIAL) into this fund (enabling the shares to be sold)?

Proceed with the proposal

Tell us why:

Ratepayers have no business owning & running airports - councils gains income via the rates levied on the land - not selling airline tickets! AIAL has been a very poor investment for 10 years paying hardly any dividends and is going to require shareholder capital injections - Akld council (ratepayers) will not have the \$ to stump up their prorata share & so will merely see their investment watered down in the longer term! Just levy the rates!

4b. Which option do you prefer for the future of Port of Auckland?

Retain underlying council ownership of port land and wharves, and lease the operation of the port for a period of about 35 years and use the upfront payment from the lease to invest in the proposed Auckland Future Fund

Tell us here:

The port has been a dog as an operation & investment over the years - so what will change? Where will the dividends come from? Just levy the rates & take the lease payment & let someone who knows how to run a port operate it properly.

4c. If the council group continues to operate the Port of Auckland how would you prefer the profits and dividends to be used?

Continue to use it to fund council services

Tell us here:

Profits/dividends are short term - return for the capital deployed - to offset the holding costs thereof so unless the debt cost of holding the port asset is capitalised (which it isn;t) then the dividend income should be offset against the interest costs each year. If profits grow so would the capital value of the underlying asset which is a long term future fund opportunity ie capital gain.



#13559



4d. Do you have any feedback on any other part of the proposal?

Tell us here:

5a. What option do you prefer for Captain Cook and Marsden wharves?

No change – leave Captain Cook and Marsden wharves to be managed as part of the port operations

Tell us why:

What does "used for something else that provides public benefit" actually mean? It sounds like a luxury we cannot currently afford - if there is no clear intent for its alternative use. We need more income from our ratepayer owned/funded assets - they need to be made to work harder to get us out of the financial quagmire. Nice to haves & vanity projects must be shelved for now! But make sure we do get a decent return on the Captain Cook & Marsden wharves!

5b. What option do you prefer for Bledisloe Terminal?

Keep Bledisloe Terminal as a Port of Auckland operational area

Tell us why:

What does "used for something else that provides public benefit" actually mean? It sounds like a luxury we cannot currently afford - if there is no clear intent for its alternative use. We need more income from our ratepayer owned/funded assets - they need to be made to work harder to get us out of the financial quagmire. Nice to haves & vanity projects must be shelved for now! Ratepayers first! Make the assets pay their way first.

6a. What do you think of these proposals?

Resume the **Natural Environment Targeted Rate (NETR)** and extend it to 2034/2035 so we can continue to invest in the protection of native ecosystems and species. This increases rates for the average value residential property by

Support



#13559



around \$20.04 and \$152.71 for the average value business property.	
Resume the Water Quality Targeted Rate (WQTR) and extend it to 2034/2035 at a level to only cover the annual programme operating and interest costs. This ensures that we can continue to fund the water quality improvements in harbours and streams across the region, at a lower amount for next year than previously planned. This reduces this rate from what was previously planned for the average value residential property by around \$6.53 and \$17.10 for the average value business property.	Support
Broaden the description of bus services funded by the Climate Action Transport Targeted Rate (CATTR) to reduce the need to consult each year for minor changes to the bus programme (any changes to the settings of the CATTR would still require consultation).	Support
Discontinue the Long Term Differential Strategy which gradually lowers the share of general rates paid by businesses and raises the share paid by other ratepayers. We also propose to raise the share businesses pay of the NETR, WQTR, and CATTR to align to the general rate.	I don't know
Re-introduce recycling charges for schools.	Support
Continue the planned roll out of rates funded refuse collection to the North Shore, Waitākere and Papakura in 2024/2025, and Franklin and Rodney in 2025/2026, replacing the current pay as you throw service, and consequent rates change.	Support
Introduce the Franklin Local Board Paths Targeted Rate of \$52 per SUIP (Separately Used or Inhabited Part) to provide increased investment in paths in the Franklin Local Board area.	
Change the Rodney Drainage Districts Targeted Rate to reflect public feedback and updated analysis of the benefits to properties and boundaries.	I don't know
Increase the Waitākere Rural Sewerage Targeted Rate from \$296.75 to \$336.80 (per year) for the 2024/2025,	Support



#13559



2025/2026, and 2026/2027 years to maintain cost recovery in the three-year contract cycle, and avoid an annual subsidy of around \$117,000 from general rates, with the next cost review scheduled for the 2027/2028 year.

6b. Do you have any other feedback on the proposals in question 6a, the changes to our Revenue and Financing Policy, or other changes to fees and charges?

Local board priorities

7a. Which local board area does your feedback relate to?

Maungakiekie-Tāmaki

Maungakiekie-Tāmaki Local Board Priorities

7b. What do you think of our proposed priorities for Maungakiekie-Tāmaki in 2024/2025?

I don't know

More specifically, what do you think of each priority we've listed above?

Support community groups and community-led activities by continuing to provide local community grants.	Fairly Important
Building the capacity and capability of local community and sporting groups towards long-term sustainable funding models and independence through our strategic partnerships programme.	Fairly Important
Empowering community groups and organisations to deliver community events through sustainable funding models.	Very Important
Collaborate with mana whenua and neighbouring local boards to protect and	I don't know



#13559



restore our waterways through Tāmaki Estuary Environmental Forum and Manukau Harbour Forum.	
Encourage our rangatahi / youth and community to be leaders in climate action. For example, through programmes like Tiakina te taiao and Ope (biodiversity and climate action education programme in schools), Love Your Neighbourhood (environmental volunteer grants) and Songbird programmes (community pest control and biodiversity initiative).	Not Important
Support business associations to continue supporting local businesses and ongoing growth, development and liveliness of town centres, including assisting Onehunga Business Associations proposed BID expansion.	Fairly Important

Tell us why

7c. What do you think of the Maungakiekie-Tāmaki proposed priorities for the 10-year budget 2024-2034?

7d. Onehunga Business Association is seeking an expansion of its Business Improvement District programme boundary area. If it is successful, businesses ratepayers and owners located within the expansion area will become members of the Onehunga BID programme and pay the associated BID target rate.

Do you support the expansion of the Onehunga Business Improvement District (BID) programme and associated BID targeted rate?

I don't know

Tell us why

8. Do you have any other comments?



Long-term Plan 2024-2034

Note: this simplified version of the feedback form has been created for the purpose of publishing submissions. As such, contact and demographic information has been removed, and handwritten submissions have been transcribed.

Submitter details:

Organisation (if applicable):

Local Board: Ōrākei

Your feedback

1a. Which option do you prefer for the overall direction for council's Long-term Plan?

Proceed with the central proposal

1b. What would you like Auckland Council to do more or less of?

Transport	As proposed
Water	Do more
City and local development	As proposed
Environment and regulation	As proposed
Parks and Community	As proposed
Economic and cultural development	Do more
Council support	As proposed

1c. Is there anything else you would like Auckland Council to do more of that you would be prepared to pay more for?

1d. Is there anything else you would like Auckland Council to do less of so that you could pay less?

2. What do you think of the transport proposal?



#13577



Support all of the proposal

Tell us why:

2a. Is there anything you would spend more on?

2b. Is there anything you would spend less on?

3. Which options do you support for the North Harbour Stadium?

Keep the stadium precinct as it is

Tell us why:

4a. What is your preference on the proposal to establish an Auckland Future Fund and transfer Auckland Council's shareholding in Auckland International Airport Limited (AIAL) into this fund (enabling the shares to be sold)?

Proceed with the proposal

Tell us why:

4b. Which option do you prefer for the future of Port of Auckland?

Retain underlying council ownership of port land and wharves, and continue council group operation of the port (through Port of Auckland Limited), and implement the plan to deliver improved profitability and more dividends to council

Tell us here:

Any land freed up should be used for the ppeople not masses of apartments for the few.



#13577



4c. If the council group continues to operate the Port of Auckland how would you prefer the profits and dividends to be used?

Invest in the proposed Auckland Future Fund

Tell us here:

4d. Do you have any feedback on any other part of the proposal?

Tell us here:

5a. What option do you prefer for Captain Cook and Marsden wharves?

Proceed with the proposal to transfer Captain Cook and Marsden wharves from the port to Auckland Council so they can be used for something else that provides public benefit.

Tell us why:

Use it for the greater benefit of all aucklanders

5b. What option do you prefer for Bledisloe Terminal?

Keep Bledisloe Terminal as a Port of Auckland operational area

Tell us why:

6a. What do you think of these proposals?

Resume the **Natural Environment Targeted Rate (NETR)** and extend it to 2034/2035 so we can continue to invest in the protection of native ecosystems and species. This increases rates for the average value residential property by around \$20.04 and \$152.71 for the average value business property.

Support



#13577



Resume the Water Quality Targeted Rate (WQTR) and extend it to 2034/2035 at a level to only cover the annual programme operating and interest costs. This ensures that we can continue to fund the water quality improvements in harbours and streams across the region, at a lower amount for next year than previously planned. This reduces this rate from what was previously planned for the average value residential property by around \$6.53 and \$17.10 for the average value business property.	Support
Broaden the description of bus services funded by the Climate Action Transport Targeted Rate (CATTR) to reduce the need to consult each year for minor changes to the bus programme (any changes to the settings of the CATTR would still require consultation).	Support
Discontinue the Long Term Differential Strategy which gradually lowers the share of general rates paid by businesses and raises the share paid by other ratepayers. We also propose to raise the share businesses pay of the NETR, WQTR, and CATTR to align to the general rate.	Support
Re-introduce recycling charges for schools .	Support
Continue the planned roll out of rates funded refuse collection to the North Shore, Waitākere and Papakura in 2024/2025, and Franklin and Rodney in 2025/2026, replacing the current pay as you throw service, and consequent rates change.	I don't know
Introduce the Franklin Local Board Paths Targeted Rate of \$52 per SUIP (Separately Used or Inhabited Part) to provide increased investment in paths in the Franklin Local Board area.	
Change the Rodney Drainage Districts Targeted Rate to reflect public feedback and updated analysis of the benefits to properties and boundaries.	I don't know
Increase the Waitākere Rural Sewerage Targeted Rate from \$296.75 to \$336.80 (per year) for the 2024/2025, 2025/2026, and 2026/2027 years to maintain cost recovery in the three-year contract cycle, and avoid an annual subsidy of	I don't know



#13577



around \$117,000 from general rates, with the next cost review scheduled for the 2027/2028 year.

6b. Do you have any other feedback on the proposals in question 6a, the changes to our Revenue and Financing Policy, or other changes to fees and charges?

Local board priorities

7a. Which local board area does your feedback relate to?

Ōrākei

Ōrākei Local Board Priorities

7b. What do you think of our proposed priorities for Ōrākei in 2024/2025?

I support all priorities

More specifically, what do you think of each priority we've listed above?

Complete the seismic strengthening of the Remuera Library	Very Important
Progress the Meadowbank Community Centre development.	Fairly Important
Assess the reactivation of facilities at Tagalad Reserve and work towards providing access for the community.	Very Important
Continue to work with our many community volunteers to eradicate plant and animal pests in our natural environment, including at Pourewa Valley and in our many beautiful parks and urban forests, and support other environmental activities, for example, the Environmental Forum.	Very Important



#13577



Continue local initiatives to enhance neighbourhood connections and increase safety.	Very Important
Fund and support local events to showcase our spaces and benefit local residents and businesses.	Very Important
Continue to engage and better support our diverse communities and organisations, such as Auckland East Community Network and Youth of Ōrākei.	Very Important
Maintain efforts to monitor and improve water quality in our local waterways.	Very Important
Develop options and projects for a community facilities targeted rate for the financial year 2025/2026.	Fairly Important
Investigate ways to enhance council facilities in Ellerslie to better meet the needs of the local community.	Fairly Important

Tell us why

7c. What do you think of the Ōrākei proposed priorities for the 10-year budget 2024-2034?

Bringing communities together and supporting local initiatives

8. Do you have any other comments?

Better control of AT

Test new ideas before changing everything

Optimising bus services



Long-term Plan 2024-2034

Note: this simplified version of the feedback form has been created for the purpose of publishing submissions. As such, contact and demographic information has been removed, and handwritten submissions have been transcribed.

Submitter details:

Organisation (if applicable):

Local Board: Ōrākei

Your feedback

1a. Which option do you prefer for the overall direction for council's Long-term Plan?

Do more (increase council services/ investment), with higher rates increases and more debt

1b. What would you like Auckland Council to do more or less of?

Transport	As proposed
Water	Do more
City and local development	As proposed
Environment and regulation	As proposed
Parks and Community	As proposed
Economic and cultural development	As proposed
Council support	As proposed

1c. Is there anything else you would like Auckland Council to do more of that you would be prepared to pay more for?

1d. Is there anything else you would like Auckland Council to do less of so that you could pay less?



#13580



2. What do you think of the transport proposal?

Support most of the proposal

Tell us why:

2a. Is there anything you would spend more on?

2b. Is there anything you would spend less on?

3. Which options do you support for the North Harbour Stadium?

Other

Tell us why:

Auckland could do with a good test cricket ground. This is the opportunity.

4a. What is your preference on the proposal to establish an Auckland Future Fund and transfer Auckland Council's shareholding in Auckland International Airport Limited (AIAL) into this fund (enabling the shares to be sold)?

Don't proceed with establishing an Auckland Future Fund and transferring AIAL shareholding

Tell us why:

This is rubbish, Just adding another layer of costs and complication.

4b. Which option do you prefer for the future of Port of Auckland?

Retain underlying council ownership of port land and wharves, and continue council group operation of the port (through Port of Auckland Limited), and implement the plan to deliver improved profitability and more dividends to council



#13580



Tell us here:

Auckland reason to be here is as a port. I have seen no economic or other sensible argument to shift it or change its operation model.

4c. If the council group continues to operate the Port of Auckland how would you prefer the profits and dividends to be used?

Continue to use it to fund council services

Tell us here:

The port has been developed by Aucklanders over many years and any sell off/ lease off would seem to be only a short term gain, therefore not in the public interest,

4d. Do you have any feedback on any other part of the proposal?

Tell us here:

5a. What option do you prefer for Captain Cook and Marsden wharves?

No change – leave Captain Cook and Marsden wharves to be managed as part of the port operations

Tell us why:

There seems to be increasing demand from ferries, cruise ships, diving events etc. Therefore maintaining options is important.

5b. What option do you prefer for Bledisloe Terminal?

Keep Bledisloe Terminal as a Port of Auckland operational area

Tell us why:

There seems to be increasing demand from ferries, cruise ships, diving events etc. Therefore maintaining options is important.



#13580



6a. What do you think of these proposals?

Resume the Natural Environment Targeted Rate (NETR) and extend it to 2034/2035 so we can continue to invest in the protection of native ecosystems and species. This increases rates for the average value residential property by around \$20.04 and \$152.71 for the average value business property.	Support
Resume the Water Quality Targeted Rate (WQTR) and extend it to 2034/2035 at a level to only cover the annual programme operating and interest costs. This ensures that we can continue to fund the water quality improvements in harbours and streams across the region, at a lower amount for next year than previously planned. This reduces this rate from what was previously planned for the average value residential property by around \$6.53 and \$17.10 for the average value business property.	Support
Broaden the description of bus services funded by the Climate Action Transport Targeted Rate (CATTR) to reduce the need to consult each year for minor changes to the bus programme (any changes to the settings of the CATTR would still require consultation).	Support
Discontinue the Long Term Differential Strategy which gradually lowers the share of general rates paid by businesses and raises the share paid by other ratepayers. We also propose to raise the share businesses pay of the NETR, WQTR, and CATTR to align to the general rate.	Do not support
Re-introduce recycling charges for schools .	Do not support
Continue the planned roll out of rates funded refuse collection to the North Shore, Waitākere and Papakura in 2024/2025, and Franklin and Rodney in 2025/2026, replacing the current pay as you throw service, and consequent rates change.	Support
Introduce the Franklin Local Board Paths Targeted Rate of \$52 per SUIP (Separately Used or Inhabited Part) to provide increased investment in paths in the Franklin Local Board area.	



#13580



Change the Rodney Drainage Districts Targeted Rate to reflect public feedback and updated analysis of the benefits to properties and boundaries.	I don't know
Increase the Waitākere Rural Sewerage Targeted Rate from \$296.75 to \$336.80 (per year) for the 2024/2025, 2025/2026, and 2026/2027 years to maintain cost recovery in the three-year contract cycle, and avoid an annual subsidy of around \$117,000 from general rates, with the next cost review scheduled for the 2027/2028 year.	Support

6b. Do you have any other feedback on the proposals in question 6a, the changes to our Revenue and Financing Policy, or other changes to fees and charges?

Local board priorities

7a. Which local board area does your feedback relate to?

Ōrākei

Ōrākei Local Board Priorities

7b. What do you think of our proposed priorities for Ōrākei in 2024/2025?

I support most priorities

More specifically, what do you think of each priority we've listed above?

Complete the seismic strengthening of the Remuera Library	Fairly Important
Progress the Meadowbank Community Centre development.	I don't know
Assess the reactivation of facilities at Tagalad Reserve and work towards providing access for the community.	I don't know



#13580



Continue to work with our many community volunteers to eradicate plant and animal pests in our natural environment, including at Pourewa Valley and in our many beautiful parks and urban forests, and support other environmental activities, for example, the Environmental Forum.	Fairly Important
Continue local initiatives to enhance neighbourhood connections and increase safety.	Fairly Important
Fund and support local events to showcase our spaces and benefit local residents and businesses.	Fairly Important
Continue to engage and better support our diverse communities and organisations, such as Auckland East Community Network and Youth of Ōrākei.	Not Important
Maintain efforts to monitor and improve water quality in our local waterways.	Fairly Important
Develop options and projects for a community facilities targeted rate for the financial year 2025/2026.	Not Important
Investigate ways to enhance council facilities in Ellerslie to better meet the needs of the local community.	I don't know

Tell us why

I do not live in Ellerslie

7c. What do you think of the Ōrākei proposed priorities for the 10-year budget 2024-2034?

8. Do you have any other comments?



Long-term Plan 2024-2034

Note: this simplified version of the feedback form has been created for the purpose of publishing submissions. As such, contact and demographic information has been removed, and handwritten submissions have been transcribed.

Submitter details:

Organisation (if applicable):

Local Board: Ōrākei

Your feedback

1a. Which option do you prefer for the overall direction for council's Long-term Plan?

Other

1b. What would you like Auckland Council to do more or less of?

Transport	Do more
Water	Do more
City and local development	Do more
Environment and regulation	As proposed
Parks and Community	Do more
Economic and cultural development	As proposed
Council support	As proposed

1c. Is there anything else you would like Auckland Council to do more of that you would be prepared to pay more for?

Public Transport - Ensure public transport is affordable, accessible, and reliable, prioritising investment in public transport infrastructure over road spending.

Active Transport - Urgently transition towards low emissions communities by prioritising and increasing, not reducing, investment in walking and cycling infrastructure.



#13609



Water Quality - Re-establish the full funding of the Water Quality Targeted Rate (WQTR) to pre-2023/2024 budget levels to ensure delivery and growth of related work programmes.

Environment and Regulation - Ensure appropriate funding is allocated to increase monitoring activity of current/active and future resource consents to enable better environmental outcomes.

As well as the options provided in the structured consultation, I would also like the Council to do more of the following:

Protecting and working with communities by continuing to prioritise the funding and delivery of Making Space for Water in partnership with Central Government.

Ensuring adequate support for community and social services, including contestable grants (such as the Climate Action Grant), the Live Lightly programme, the Communities in Need programme, and supporting work on Council land and marae. This can be achieved by re-establishing pre-2023/2024 budget funding for these areas.

Supporting frontline, volunteer powered communities by ensuring local boards are adequately funded and grants are available. Grants and investment into community-led services provide great value to Aucklanders. For every dollar that Council invests we get back many more volunteer hours.

Supporting moves to a circular economy and zero waste, ensuring waste materials are seen as resources to be reused, repaired, repurposed and recycled, and are diverted from landfill.

Lowering emissions by becoming a leader in localised renewable energy generation by enabling local integrated energy solutions to support community owned energy groups.

1d. Is there anything else you would like Auckland Council to do less of so that you could pay less?

2. What do you think of the transport proposal?

Support most of the proposal

Tell us why:

I want Auckland Council to spend more on safe, accessible, and attractive active transport infrastructure such as cycleways.



#13609



I want Auckland Council to spend more on ensuring public transport is affordable, accessible, and reliable.

I want Auckland Council to spend less on new roading projects that prioritise private vehicles as the primary transport mode.

2a. Is there anything you would spend more on?

Cycleways! Safe cycle infrastructure, accessible for all kinds of bikes, that get people where they want to go. More end-of-ride facilities for all kinds of bikes, more repair stations along key routes, and better, more regular maintenance of pathways throughout the city. The sooner this stuff is in the ground, the better off our city will be.

A safe, connected cycle network can be delivered fast and affordably by reallocating road space and using pop up protection like concrete or rubber separators. Creating a complete network should be a priority, giving people options to travel longer distances and to different parts of the city in a safe manner.

More safer speeds (30km/hr) for residential areas, around schools, and through town centres, with traffic calming and raised pedestrian crossings so that everyone can get to where they are going safely

Low traffic neighbourhoods or using modal filters (stuff like planter boxes and bollards which prevent cars coming through into a neighbourhood from a main road, but allow for bikes and pedestrians) as a fast and affordable way to make safer streets and empower people to walk, cycle and wheel for their trips

2b. Is there anything you would spend less on?

Spend less on road widening for projects, and instead reallocate road space for delivery of walking, cycling, and public transport networks, creating an overall more efficient, affordable, and climate conscious transport network

3. Which options do you support for the North Harbour Stadium?

I don't know

Tell us why:



#13609



4a. What is your preference on the proposal to establish an Auckland Future Fund and transfer Auckland Council's shareholding in Auckland International Airport Limited (AIAL) into this fund (enabling the shares to be sold)?

Don't proceed with establishing an Auckland Future Fund and transferring AIAL shareholding

Tell us why:

The airport shares are a strategic asset that has paid good dividends in the past and will again in the future. We are also concerned that the fund would be whittled down in time in a reactive way rather than being used strategically to transition to a low-carbon and resilient economy, and city.

There are currently no ethical parameters for the Future Fund, so it might invest in companies that exacerbate the climate issues that the fund is designed to address. Investing in a non-ethical fund may jeopardise council's access to low-cost infrastructure loans via Green Bonds.

4b. Which option do you prefer for the future of Port of Auckland?

Retain underlying council ownership of port land and wharves, and continue council group operation of the port (through Port of Auckland Limited), and implement the plan to deliver improved profitability and more dividends to council

Tell us here:

Leasing the port would privatise it for a generation or longer. We would lose control over a key part of our waterfront and the income from its profits (\$52M last year). The proposal may also lead to worse outcomes for workers, and higher costs for New Zealand businesses and consumers. We are concerned also that there will not be sufficient maintenance and modernisation in the latter years of the lease, meaning Aucklanders would have to bear these costs.

4c. If the council group continues to operate the Port of Auckland how would you prefer the profits and dividends to be used?

Continue to use it to fund council services



#13609



Tell us here:

Port dividends have always been used to fund council services and we do not support a reduction in services when the population is getting larger and the challenges are getting greater.

4d. Do you have any feedback on any other part of the proposal?

Tell us here:

5a. What option do you prefer for Captain Cook and Marsden wharves?

Proceed with the proposal to transfer Captain Cook and Marsden wharves from the port to Auckland Council so they can be used for something else that provides public benefit.

Tell us why:

It will open up more of the waterfront space for public enjoyment and events. Cruise ships could be relocated from Queen's Wharf, meaning less impact on ferries and a more enjoyable space.

5b. What option do you prefer for Bledisloe Terminal?

Keep Bledisloe Terminal as a Port of Auckland operational area

Tell us why:

It would be hugely expensive and environmentally damaging to move port operations from Bledisloe Wharf, and the port would be less able to return a dividend to council.

6a. What do you think of these proposals?

Resume the **Natural Environment Targeted Rate (NETR)** and extend it to 2034/2035 so we can continue to invest in the protection of native ecosystems and species. This increases rates for the average value residential property by

Support



#13609



around \$20.04 and \$152.71 for the average value business property.	
Resume the Water Quality Targeted Rate (WQTR) and extend it to 2034/2035 at a level to only cover the annual programme operating and interest costs. This ensures that we can continue to fund the water quality improvements in harbours and streams across the region, at a lower amount for next year than previously planned. This reduces this rate from what was previously planned for the average value residential property by around \$6.53 and \$17.10 for the average value business property.	Other
Broaden the description of bus services funded by the Climate Action Transport Targeted Rate (CATTR) to reduce the need to consult each year for minor changes to the bus programme (any changes to the settings of the CATTR would still require consultation).	Support
Discontinue the Long Term Differential Strategy which gradually lowers the share of general rates paid by businesses and raises the share paid by other ratepayers. We also propose to raise the share businesses pay of the NETR, WQTR, and CATTR to align to the general rate.	Support
Re-introduce recycling charges for schools .	Do not support
Continue the planned roll out of rates funded refuse collection to the North Shore, Waitākere and Papakura in 2024/2025, and Franklin and Rodney in 2025/2026, replacing the current pay as you throw service, and consequent rates change.	Support
Introduce the Franklin Local Board Paths Targeted Rate of \$52 per SUIP (Separately Used or Inhabited Part) to provide increased investment in paths in the Franklin Local Board area.	
Change the Rodney Drainage Districts Targeted Rate to reflect public feedback and updated analysis of the benefits to properties and boundaries.	I don't know
Increase the Waitākere Rural Sewerage Targeted Rate from \$296.75 to \$336.80 (per year) for the 2024/2025,	Support



#13609



2025/2026, and 2026/2027 years to maintain cost recovery in the three-year contract cycle, and avoid an annual subsidy of around \$117,000 from general rates, with the next cost review scheduled for the 2027/2028 year.

6b. Do you have any other feedback on the proposals in question 6a, the changes to our Revenue and Financing Policy, or other changes to fees and charges?

Local board priorities

7a. Which local board area does your feedback relate to?

Ōrākei

Ōrākei Local Board Priorities

7b. What do you think of our proposed priorities for Ōrākei in 2024/2025?

I support most priorities

More specifically, what do you think of each priority we've listed above?

Complete the seismic strengthening of the Remuera Library	Fairly Important
Progress the Meadowbank Community Centre development.	Not Important
Assess the reactivation of facilities at Tagalad Reserve and work towards providing access for the community.	Fairly Important
Continue to work with our many community volunteers to eradicate plant and animal pests in our natural environment, including at Pourewa Valley and in our many beautiful parks and urban forests, and support other environmental activities, for example, the Environmental Forum.	Fairly Important



#13609



Continue local initiatives to enhance neighbourhood connections and increase safety.	Very Important
Fund and support local events to showcase our spaces and benefit local residents and businesses.	Fairly Important
Continue to engage and better support our diverse communities and organisations, such as Auckland East Community Network and Youth of Ōrākei.	Very Important
Maintain efforts to monitor and improve water quality in our local waterways.	Fairly Important
Develop options and projects for a community facilities targeted rate for the financial year 2025/2026.	I don't know
Investigate ways to enhance council facilities in Ellerslie to better meet the needs of the local community.	I don't know

Tell us why

7c. What do you think of the Ōrākei proposed priorities for the 10-year budget 2024-2034?

8. Do you have any other comments?

Ensuring we have transport options to get around to work, school and other places should continue to be a priority in our local board. Increasing a connected network of shared paths and cycleways and funding the connection to Te Ara ki Uta ki Tai are key to ensuring the safety of children getting to school and increasing the health and wellbeing of people in our area.



Long-term Plan 2024-2034

Note: this simplified version of the feedback form has been created for the purpose of publishing submissions. As such, contact and demographic information has been removed, and handwritten submissions have been transcribed.

Submitter details:

Organisation (if applicable):

Local Board: Ōrākei

Your feedback

1a. Which option do you prefer for the overall direction for council's Long-term Plan?

Other

1b. What would you like Auckland Council to do more or less of?

Transport	Do more
Water	Do more
City and local development	Do more
Environment and regulation	As proposed
Parks and Community	Do more
Economic and cultural development	As proposed
Council support	As proposed

1c. Is there anything else you would like Auckland Council to do more of that you would be prepared to pay more for?

Public Transport - Ensure public transport is affordable, accessible, and reliable, prioritising investment in public transport infrastructure over road spending.

Active Transport - Urgently transition towards low emissions communities by prioritising and increasing, not reducing, investment in walking and cycling infrastructure.



#13610



Water Quality - Re-establish the full funding of the Water Quality Targeted Rate (WQTR) to pre-2023/2024 budget levels to ensure delivery and growth of related work programmes.

Environment and Regulation - Ensure appropriate funding is allocated to increase monitoring activity of current/active and future resource consents to enable better environmental outcomes.

As well as the options provided in the structured consultation, I would also like the Council to do more of the following:

Protecting and working with communities by continuing to prioritise the funding and delivery of Making Space for Water in partnership with Central Government.

Ensuring adequate support for community and social services, including contestable grants (such as the Climate Action Grant), the Live Lightly programme, the Communities in Need programme, and supporting work on Council land and marae. This can be achieved by re-establishing pre-2023/2024 budget funding for these areas.

Supporting frontline, volunteer powered communities by ensuring local boards are adequately funded and grants are available. Grants and investment into community-led services provide great value to Aucklanders. For every dollar that Council invests we get back many more volunteer hours.

Supporting moves to a circular economy and zero waste, ensuring waste materials are seen as resources to be reused, repaired, repurposed and recycled, and are diverted from landfill.

Lowering emissions by becoming a leader in localised renewable energy generation by enabling local integrated energy solutions to support community owned energy groups.

1d. Is there anything else you would like Auckland Council to do less of so that you could pay less?

2. What do you think of the transport proposal?

Support most of the proposal

Tell us why:



#13610



I want Auckland Council to spend more on safe, accessible, and attractive active transport infrastructure such as cycleways.

I want Auckland Council to spend more on ensuring public transport is affordable, accessible, and reliable.

I want Auckland Council to spend less on new roading projects that prioritise private vehicles as the primary transport mode.

2a. Is there anything you would spend more on?

Cycleways! Safe cycle infrastructure, accessible for all kinds of bikes, that get people where they want to go. More end-of-ride facilities for all kinds of bikes, more repair stations along key routes, and better, more regular maintenance of pathways throughout the city. The sooner this stuff is in the ground, the better off our city will be.

A safe, connected cycle network can be delivered fast and affordably by reallocating road space and using pop up protection like concrete or rubber separators

More safer speeds (30km/hr) for residential areas, around schools, and through town centres, with traffic calming and raised pedestrian crossings so that everyone can get to where they are going safely

Low traffic neighbourhoods or using modal filters (stuff like planter boxes and bollards which prevent cars coming through into a neighbourhood from a main road, but allow for bikes and pedestrians) as a fast and affordable way to make safer streets and empower people to walk, cycle and wheel for their trips.

2b. Is there anything you would spend less on?

Spend less on road widening for projects, and instead reallocate road space for delivery of walking, cycling, and public transport networks, creating an overall more efficient, affordable, and climate conscious transport network.

3. Which options do you support for the North Harbour Stadium?

I don't know

Tell us why:



#13610



4a. What is your preference on the proposal to establish an Auckland Future Fund and transfer Auckland Council's shareholding in Auckland International Airport Limited (AIAL) into this fund (enabling the shares to be sold)?

Don't proceed with establishing an Auckland Future Fund and transferring AIAL shareholding

Tell us why:

The airport shares are a strategic asset that has paid good dividends in the past and will again in the future. We are also concerned that the fund would be whittled down in time in a reactive way rather than being used strategically to transition to a low-carbon and resilient economy, and city.

There are currently no ethical parameters for the Future Fund, so it might invest in companies that exacerbate the climate issues that the fund is designed to address. Investing in a non-ethical fund may jeopardise council's access to low-cost infrastructure loans via Green Bonds.

4b. Which option do you prefer for the future of Port of Auckland?

Retain underlying council ownership of port land and wharves, and continue council group operation of the port (through Port of Auckland Limited), and implement the plan to deliver improved profitability and more dividends to council

Tell us here:

Leasing the port would privatise it for a generation or longer. We would lose control over a key part of our waterfront and the income from its profits (\$52M last year). The proposal may also lead to worse outcomes for workers, and higher costs for New Zealand businesses and consumers. We are concerned also that there will not be sufficient maintenance and modernisation in the latter years of the lease, meaning Aucklanders would have to bear these costs.

4c. If the council group continues to operate the Port of Auckland how would you prefer the profits and dividends to be used?

Continue to use it to fund council services



#13610



Tell us here:

Port dividends have always been used to fund council services and we do not support a reduction in services when the population is getting larger and the challenges are getting greater.

4d. Do you have any feedback on any other part of the proposal?

Tell us here:

5a. What option do you prefer for Captain Cook and Marsden wharves?

Proceed with the proposal to transfer Captain Cook and Marsden wharves from the port to Auckland Council so they can be used for something else that provides public benefit.

Tell us why:

It will open up more of the waterfront space for public enjoyment and events. Cruise ships could be relocated from Queen's Wharf, meaning less impact on ferries and a more enjoyable space.

5b. What option do you prefer for Bledisloe Terminal?

Keep Bledisloe Terminal as a Port of Auckland operational area

Tell us why:

It would be hugely expensive and environmentally damaging to move port operations from Bledisloe Wharf, and the port would be less able to return a dividend to council.

6a. What do you think of these proposals?

Resume the **Natural Environment Targeted Rate (NETR)** and extend it to 2034/2035 so we can continue to invest in the protection of native ecosystems and species. This increases rates for the average value residential property by

Support



#13610



around \$20.04 and \$152.71 for the average value business property.	
Resume the Water Quality Targeted Rate (WQTR) and extend it to 2034/2035 at a level to only cover the annual programme operating and interest costs. This ensures that we can continue to fund the water quality improvements in harbours and streams across the region, at a lower amount for next year than previously planned. This reduces this rate from what was previously planned for the average value residential property by around \$6.53 and \$17.10 for the average value business property.	Other
Broaden the description of bus services funded by the Climate Action Transport Targeted Rate (CATTR) to reduce the need to consult each year for minor changes to the bus programme (any changes to the settings of the CATTR would still require consultation).	Support
Discontinue the Long Term Differential Strategy which gradually lowers the share of general rates paid by businesses and raises the share paid by other ratepayers. We also propose to raise the share businesses pay of the NETR, WQTR, and CATTR to align to the general rate.	Support
Re-introduce recycling charges for schools .	Do not support
Continue the planned roll out of rates funded refuse collection to the North Shore, Waitākere and Papakura in 2024/2025, and Franklin and Rodney in 2025/2026, replacing the current pay as you throw service, and consequent rates change.	Support
Introduce the Franklin Local Board Paths Targeted Rate of \$52 per SUIP (Separately Used or Inhabited Part) to provide increased investment in paths in the Franklin Local Board area.	
Change the Rodney Drainage Districts Targeted Rate to reflect public feedback and updated analysis of the benefits to properties and boundaries.	I don't know
Increase the Waitākere Rural Sewerage Targeted Rate from \$296.75 to \$336.80 (per year) for the 2024/2025,	I don't know



#13610



2025/2026, and 2026/2027 years to maintain cost recovery in the three-year contract cycle, and avoid an annual subsidy of around \$117,000 from general rates, with the next cost review scheduled for the 2027/2028 year.

6b. Do you have any other feedback on the proposals in question 6a, the changes to our Revenue and Financing Policy, or other changes to fees and charges?

Local board priorities

7a. Which local board area does your feedback relate to?

Ōrākei

Ōrākei Local Board Priorities

7b. What do you think of our proposed priorities for Ōrākei in 2024/2025?

I support most priorities

More specifically, what do you think of each priority we've listed above?

Complete the seismic strengthening of the Remuera Library	Fairly Important
Progress the Meadowbank Community Centre development.	Not Important
Assess the reactivation of facilities at Tagalad Reserve and work towards providing access for the community.	Fairly Important
Continue to work with our many community volunteers to eradicate plant and animal pests in our natural environment, including at Pourewa Valley and in our many beautiful parks and urban forests, and support other environmental activities, for example, the Environmental Forum.	Fairly Important



#13610



Continue local initiatives to enhance neighbourhood connections and increase safety.	Very Important
Fund and support local events to showcase our spaces and benefit local residents and businesses.	Fairly Important
Continue to engage and better support our diverse communities and organisations, such as Auckland East Community Network and Youth of Ōrākei.	Very Important
Maintain efforts to monitor and improve water quality in our local waterways.	Fairly Important
Develop options and projects for a community facilities targeted rate for the financial year 2025/2026.	I don't know
Investigate ways to enhance council facilities in Ellerslie to better meet the needs of the local community.	I don't know

Tell us why

7c. What do you think of the Ōrākei proposed priorities for the 10-year budget 2024-2034?

8. Do you have any other comments?

I think it's very important to build the proposed cycle link between Gowing Drive and the Te Ara ki Uta ki Tai cycle path. This would enable more children to bike to school safely and more people to access the path so they can commute to work. This would make the area safer and also increase health and wellbeing in the area.



Long-term Plan 2024-2034

Note: this simplified version of the feedback form has been created for the purpose of publishing submissions. As such, contact and demographic information has been removed, and handwritten submissions have been transcribed.

Submitter details:

Organisation (if applicable):

Local Board: Ōrākei

Your feedback

1a. Which option do you prefer for the overall direction for council's Long-term Plan?

Do more (increase council services/ investment), with higher rates increases and more debt

1b. What would you like Auckland Council to do more or less of?

Transport	Do more
Water	Do more
City and local development	Do more
Environment and regulation	Do more
Parks and Community	Do more
Economic and cultural development	Do more
Council support	Do more

1c. Is there anything else you would like Auckland Council to do more of that you would be prepared to pay more for?

I would like to see more investment in emergency money put aside for the oncoming environmental and climate issues that will almost certainly be occurring with an evermore frequent presence.



#13624



1d. Is there anything else you would like Auckland Council to do less of so that you could pay less?

Less of this whole ten year plan nonsense, you have an elected timeline of three years yet you want to entrench decisions and buffers that align with a small narrative that will impact us all, this whole cry wolf, cry poor, cry moderate voice of reason is clearly due to the whims of someone with ulterior motives.

2. What do you think of the transport proposal?

Do not support most of the proposal

Tell us why:

As with most erroneous decisions to do with transport and roading from Auckland's history, this is once again DOA before it could be of any use, you're effectively capping any investment or any necessary increase that may be needed over a very long stretch of time, it makes no sense at all to chop off our feet before even lacing up our shoes to race. I find it absurd that we are basing a fixed line so far in advance without any allowance for comfortable wiggle room.

2a. Is there anything you would spend more on?

As much as we can on public transport solutions, whether that's subsidised fees or free days, and a whole host of others, we aren't getting people using it because it's a hindrance so any way to maximise this as a viable option should be employed.

2b. Is there anything you would spend less on?

The endless roads, like some tar sealed junky wanting just one more fix with another lane... we need to be reducing road usage not pushing more volume onto it.

3. Which options do you support for the North Harbour Stadium?

Keep the stadium precinct as it is

Tell us why:



#13624



Because all assets make us into a more robust and viable entity to invest in. The more equity we have in our arsenal the better we are to leverage investment and financial assistance.

4a. What is your preference on the proposal to establish an Auckland Future Fund and transfer Auckland Council's shareholding in Auckland International Airport Limited (AIAL) into this fund (enabling the shares to be sold)?

Don't proceed with establishing an Auckland Future Fund and transferring AIAL shareholding

Tell us why:

Because the "future fund" will only be created based on what money we make from selling our precious assets, In principle the idea is good but only if it comes from established or new investments that will feedback into Auckland from generated revenue from Auckland not some trickle down privatised ghost of Thatcher fever dream. These funds also could be used to invest in and compete against Auckland interests. No more rogernomics rehash thanks. Also councils could put money aside for a future fund without selling off its assets, its crazy that this is the proposed narrative.

4b. Which option do you prefer for the future of Port of Auckland?

Retain underlying council ownership of port land and wharves, and continue council group operation of the port (through Port of Auckland Limited), and implement the plan to deliver improved profitability and more dividends to council

Tell us here:

The port is another situation where lack of foresight and investment has come back to haunt, but once again privatisation with a 35 year lease is absolutely not the answer, not dealing with the shrinking footprint the port exists in and lack of direct infrastructure solutions is not to be dealt with by giving an outside entity a directive to mine any kind of worth from our infrastructure.

4c. If the council group continues to operate the Port of Auckland how would you prefer the profits and dividends to be used?



#13624



Continue to use it to fund council services

Tell us here:

I do not mean fund council services that Wayne wants, I want those revenue streams to be treated as valuable returns to our city and all that makes it great, not some binary hack and slash business experiment that our autocratic Mayor fancies. It's completely counterintuitive to making things better for a real long term view for Auckland.

4d. Do you have any feedback on any other part of the proposal?

Tell us here:

Just don't sell off our assets, it weakens our position in all things to come, all for an immediate carrot that by taking will guarantee the stick.

5a. What option do you prefer for Captain Cook and Marsden wharves?

No change – leave Captain Cook and Marsden wharves to be managed as part of the port operations

Tell us why:

This is all speculative, its framed as "could" be used for this or "could" be used for that if resource consent is given etc etc ad nauseam, so no I do not support an effective plan of nasal gazing that just sounds like another opportunity for some outside interest to gut our assets land or value as a city, its actually repellent.

5b. What option do you prefer for Bledisloe Terminal?

Other

Tell us why:

As it stands the Bledisloe Terminal should be left as is until a greater conversation is had with the potential ideas or scope for use, right now its all potential and possibilities, this is no way to direct any kind of affirmative solution for the space. I strongly oppose



#13624



the nature of this due to no concrete direction or desire to feedback into our city the result.

6a. What do you think of these proposals?

Resume the Natural Environment Targeted Rate (NETR) and extend it to 2034/2035 so we can continue to invest in the protection of native ecosystems and species. This increases rates for the average value residential property by around \$20.04 and \$152.71 for the average value business property.	Support
Resume the Water Quality Targeted Rate (WQTR) and extend it to 2034/2035 at a level to only cover the annual programme operating and interest costs. This ensures that we can continue to fund the water quality improvements in harbours and streams across the region, at a lower amount for next year than previously planned. This reduces this rate from what was previously planned for the average value residential property by around \$6.53 and \$17.10 for the average value business property.	Do not support
Broaden the description of bus services funded by the Climate Action Transport Targeted Rate (CATTR) to reduce the need to consult each year for minor changes to the bus programme (any changes to the settings of the CATTR would still require consultation).	Do not support
Discontinue the Long Term Differential Strategy which gradually lowers the share of general rates paid by businesses and raises the share paid by other ratepayers. We also propose to raise the share businesses pay of the NETR, WQTR, and CATTR to align to the general rate.	Do not support
Re-introduce recycling charges for schools .	Other
Continue the planned roll out of rates funded refuse collection to the North Shore, Waitākere and Papakura in 2024/2025, and Franklin and Rodney in 2025/2026, replacing the current pay as you throw service, and consequent rates change.	Support



#13624



Introduce the Franklin Local Board Paths Targeted Rate of \$52 per SUIP (Separately Used or Inhabited Part) to provide increased investment in paths in the Franklin Local Board area.	
Change the Rodney Drainage Districts Targeted Rate to reflect public feedback and updated analysis of the benefits to properties and boundaries.	Do not support
Increase the Waitākere Rural Sewerage Targeted Rate from \$296.75 to \$336.80 (per year) for the 2024/2025, 2025/2026, and 2026/2027 years to maintain cost recovery in the three-year contract cycle, and avoid an annual subsidy of around \$117,000 from general rates, with the next cost review scheduled for the 2027/2028 year.	Do not support

6b. Do you have any other feedback on the proposals in question 6a, the changes to our Revenue and Financing Policy, or other changes to fees and charges?

Actually yeah, stop framing these numbers as extremes, it's disingenuous and kind of morally bankrupt. All these potentials wrapped up in financials are ridiculous, your expecting people to understand for instance how targets for the Rodney district drainage targets got changed due to the council picking it up from private landowners but now its a ball to be thrown around due to the minimal voice chirping in the mayoral chains right now? It makes it all seem problematic at the least.

Local board priorities

7a. Which local board area does your feedback relate to?

Howick, Manurewa, Maungakiekie-Tāmaki, Ōrākei, Ōtara-Papatoetoe, Waitākere Ranges

Howick Local Board Priorities

7b. What do you think of our proposed priorities for Howick in 2024/2025?

I do not support any priorities

More specifically, what do you think of each priority we've listed above?



#13624



Review and refresh the Howick Heritage Plan.	Not Important
Review and refresh the Howick Tourism Plan.	Not Important
Encourage community groups to adopt a reserve, park, or waterway etc, and provide for restoration and maintenance activities with council support.	Fairly Important
Rescope the Industrial Pollution Prevention Programme (which educates and informs industry about the impacts they may have on local waterways) to broaden its outreach and include all businesses.	Very Important
Develop a community-led climate action plan.	Very Important
Explore the development of a Howick Ward 'business collective', or other group, to provide support for small business owners outside of the established Business Improvement Districts. This work may lead to establishing a new business association and possible new Business Improvement District (BID) programme.	Very Important

Tell us why

Because we are all in this together from businesses right down to the individual

7c. What do you think of the Howick proposed priorities for the 10-year budget 2024-2034?

Not very relevant to be honest



#13624



Manurewa Local Board Priorities

7b. What do you think of our proposed priorities for Manurewa in 2024/2025?

I do not support most priorities

More specifically, what do you think of each priority we've listed above?

Continue to support, deliver and fund initiatives that contribute to positive youth development.	Very Important
Invest in evidence-based projects that focus on crime prevention, safer communities and injury prevention.	Very Important
Fund and support activities that include older people and foster their community participation with a specific focus on reaching older migrants.	Very Important
Invest in community led projects and initiatives that respond to social connection and cohesion, build climate resilience and contribute to climate action.	Very Important
Develop a masterplan for Mountfort Park to ensure our open space and sports field network meets the demands of our diverse communities.	Not Important
Identify options for recreational activities to support people of all ages and abilities being casually active.	Not Important
Investigate community lease options to support Ngāti Tamaoho aspirations for a cultural hub at Te Pua/Keith Park.	Fairly Important
Investigate the feasibility of an arts broker programme to nurture creative expression with a focus on supporting Māori and Pacific creative arts.	Very Important



#13624



Tell us why

Because any investment in already marginalised communities is of paramount importance. but it needs to be carried with the voice of the directly effected people not some slotted in piece of legislature like this.

7c. What do you think of the Manurewa proposed priorities for the 10-year budget 2024-2034?

Just give precedence to the communities that need it, all this is performative conjecture until the rubber hits the road, invest in our people or stop wasting our time

Maungakiekie-Tāmaki Local Board Priorities

7b. What do you think of our proposed priorities for Maungakiekie-Tāmaki in 2024/2025?

I support most priorities

More specifically, what do you think of each priority we've listed above?

Support community groups and community-led activities by continuing to provide local community grants.	Very Important
Building the capacity and capability of local community and sporting groups towards long-term sustainable funding models and independence through our strategic partnerships programme.	Very Important
Empowering community groups and organisations to deliver community events through sustainable funding models.	Very Important
Collaborate with mana whenua and neighbouring local boards to protect and restore our waterways through Tāmaki Estuary Environmental Forum and Manukau Harbour Forum.	Very Important



#13624



Encourage our rangatahi / youth and community to be leaders in climate action. For example, through programmes like Tiakina te taiao and Ope (biodiversity and climate action education programme in schools), Love Your Neighbourhood (environmental volunteer grants) and Songbird programmes (community pest control and biodiversity initiative).	Very Important
Support business associations to continue supporting local businesses and ongoing growth, development and liveliness of town centres, including assisting Onehunga Business Associations proposed BID expansion.	Very Important

Tell us why

Because we are all in this together from businesses right down to the individual, if we are not addressing the systemic causality of the disconnect then this is all just conjecture

7c. What do you think of the Maungakiekie-Tāmaki proposed priorities for the 10-year budget 2024-2034?

I think it should be more bespoke to the local board, this Waynism way of seeing is some long term autocratic mantelpiece gazing that has no place in every community life, there is no one size fits all approach to people or way of life.

7d. Onehunga Business Association is seeking an expansion of its Business Improvement District programme boundary area. If it is successful, businesses ratepayers and owners located within the expansion area will become members of the Onehunga BID programme and pay the associated BID target rate.

Do you support the expansion of the Onehunga Business Improvement District (BID) programme and associated BID targeted rate?

Other



#13624



Tell us why

Once again does the reach exceed the grasp? More conversations need to be had as to what this means in context for the average person.

Ōrākei Local Board Priorities

7b. What do you think of our proposed priorities for Ōrākei in 2024/2025?

I do not support most priorities

More specifically, what do you think of each priority we've listed above?

Complete the seismic strengthening of the Remuera Library	Very Important
Progress the Meadowbank Community Centre development.	Not Important
Assess the reactivation of facilities at Tagalad Reserve and work towards providing access for the community.	Fairly Important
Continue to work with our many community volunteers to eradicate plant and animal pests in our natural environment, including at Pourewa Valley and in our many beautiful parks and urban forests, and support other environmental activities, for example, the Environmental Forum.	Fairly Important
Continue local initiatives to enhance neighbourhood connections and increase safety.	Fairly Important
Fund and support local events to showcase our spaces and benefit local residents and businesses.	Fairly Important
Continue to engage and better support our diverse communities and organisations, such as Auckland East Community Network and Youth of Ōrākei.	Very Important



#13624



Maintain efforts to monitor and improve water quality in our local waterways.	Very Important
Develop options and projects for a community facilities targeted rate for the financial year 2025/2026.	Fairly Important
Investigate ways to enhance council facilities in Ellerslie to better meet the needs of the local community.	I don't know

Tell us why

Growing connections with anyone in the community has no end of good returns but that last question of Investigate ways to enhance council in ellerslie just sounds like a takeover, seriously what's up with this narrative? Connections with communities are i

7c. What do you think of the Ōrākei proposed priorities for the 10-year budget 2024-2034?

Just put it all into people, planet and connections, you literally can't go wrong with that investment, but clearly there are some tennis players amongst us ***** bent on commodifying every ounce of this city because that's all that makes sense to their reptilian brain.

Ōtara-Papatoetoe Local Board Priorities

7b. What do you think of our proposed priorities for Ōtara-Papatoetoe in 2024/2025?

I do not support most priorities

More specifically, what do you think of each priority we've listed above?

Through grants, support community-led events and initiatives that create safe neighbourhoods and promoting active living, sustainable practices.	Fairly Important
--	------------------



#13624



Support activities to increase social cohesion, neighbourly connections, better outreach to people from smaller ethnic groups and connect newer settlers to local services.	Fairly Important
Increase youth empowerment through supporting leadership and training programmes as well as prioritising youth engagement.	Fairly Important
Identify and promote 'Play advocacy' for local opportunities in projects that can provide spaces for play in places beyond playgrounds.	Fairly Important
Continue to support and look to increase environmental and sustainability projects to address climate change and environmental challenges through community-led projects and by working with mana whenua.	Fairly Important
Explore options for ways of delivering increased local economic outcomes for small to large businesses.	I don't know

Tell us why

As aforementioned just think of the community you are engaging with, this is not a game or some political ball to be kicked around.

7c. What do you think of the Ōtara-Papatoetoe proposed priorities for the 10-year budget 2024-2034?

Invest in the community, some investments don't need to make a return when it comes to just helping people be happier



#13624



Waitākere Ranges Local Board Priorities

7b. What do you think of our proposed priorities for Waitākere Ranges in 2024/2025?

I do not support most priorities

More specifically, what do you think of each priority we've listed above?

Initiatives to support community resilience and safety.	Very Important
Progress priority actions from the Waitākere Ranges Local Climate Plan (currently under development).	Fairly Important
Restoration and enhancement of significant ecological areas on local parks and in buffer zones around the regional park.	Very Important
Operating grants for arts and culture programmes delivered by our community arts partners, such as Te Uru.	Very Important
Continue to activate library spaces with programmes, services and events.	Very Important
Operating grants to support Glen Eden and Titirangi Community Houses.	Very Important
Invest in our relationship with mana whenua, Te Kawerau ā Maki.	Very Important
Initiatives to support youth/rangatahi.	Very Important
Progress an application for Waitakere Ranges Heritage Area to become a dark sky place.	Very Important

Tell us why

Because all of the above is worth saving and cultivating, its a natural resource worth fighting for



#13624



7c. What do you think of the Waitākere Ranges proposed priorities for the 10-year budget 2024-2034?

Invest in the community, no privatisation

8. Do you have any other comments?

Just invest in people and have the backbone to stand against selling off our city, its not a business to cut and slice at, our autocratic mayor should realise that.



Long-term Plan 2024-2034

Note: this simplified version of the feedback form has been created for the purpose of publishing submissions. As such, contact and demographic information has been removed, and handwritten submissions have been transcribed.

Submitter details:

Organisation (if applicable):

Local Board: Ōrākei

Your feedback

1a. Which option do you prefer for the overall direction for council's Long-term Plan?

Do less (reduce council services/ investment), lower rates increases and less debt

1b. What would you like Auckland Council to do more or less of?

Transport	
Water	
City and local development	Do less
Environment and regulation	Do less
Parks and Community	
Economic and cultural development	Do less
Council support	Do less

1c. Is there anything else you would like Auckland Council to do more of that you would be prepared to pay more for?

1d. Is there anything else you would like Auckland Council to do less of so that you could pay less?

2. What do you think of the transport proposal?



#13628



Don't support any of the proposal

Tell us why:

2a. Is there anything you would spend more on?

2b. Is there anything you would spend less on?

3. Which options do you support for the North Harbour Stadium?

Change the operational management

Tell us why:

4a. What is your preference on the proposal to establish an Auckland Future Fund and transfer Auckland Council's shareholding in Auckland International Airport Limited (AIAL) into this fund (enabling the shares to be sold)?

Don't proceed with establishing an Auckland Future Fund and transferring AIAL shareholding

Tell us why:

4b. Which option do you prefer for the future of Port of Auckland?

Retain underlying council ownership of port land and wharves, and continue council group operation of the port (through Port of Auckland Limited), and implement the plan to deliver improved profitability and more dividends to council

Tell us here:



#13628



4c. If the council group continues to operate the Port of Auckland how would you prefer the profits and dividends to be used?

Continue to use it to fund council services

Tell us here:

4d. Do you have any feedback on any other part of the proposal?

Tell us here:

5a. What option do you prefer for Captain Cook and Marsden wharves?

No change – leave Captain Cook and Marsden wharves to be managed as part of the port operations

Tell us why:

5b. What option do you prefer for Bledisloe Terminal?

Keep Bledisloe Terminal as a Port of Auckland operational area

Tell us why:

6a. What do you think of these proposals?

Resume the Natural Environment Targeted Rate (NETR) and extend it to 2034/2035 so we can continue to invest in the protection of native ecosystems and species. This increases rates for the average value residential property by around \$20.04 and \$152.71 for the average value business property.	Do not support
Resume the Water Quality Targeted Rate (WQTR) and extend it to 2034/2035 at a level to only cover the annual programme operating and interest costs. This ensures that	Support



#13628



we can continue to fund the water quality improvements in harbours and streams across the region, at a lower amount for next year than previously planned. This reduces this rate from what was previously planned for the average value residential property by around \$6.53 and \$17.10 for the average value business property.	
Broaden the description of bus services funded by the Climate Action Transport Targeted Rate (CATTR) to reduce the need to consult each year for minor changes to the bus programme (any changes to the settings of the CATTR would still require consultation).	Do not support
Discontinue the Long Term Differential Strategy which gradually lowers the share of general rates paid by businesses and raises the share paid by other ratepayers. We also propose to raise the share businesses pay of the NETR, WQTR, and CATTR to align to the general rate.	Support
Re-introduce recycling charges for schools .	Do not support
Continue the planned roll out of rates funded refuse collection to the North Shore, Waitākere and Papakura in 2024/2025, and Franklin and Rodney in 2025/2026, replacing the current pay as you throw service, and consequent rates change.	Do not support
Introduce the Franklin Local Board Paths Targeted Rate of \$52 per SUIP (Separately Used or Inhabited Part) to provide increased investment in paths in the Franklin Local Board area.	
Change the Rodney Drainage Districts Targeted Rate to reflect public feedback and updated analysis of the benefits to properties and boundaries.	Support
Increase the Waitākere Rural Sewerage Targeted Rate from \$296.75 to \$336.80 (per year) for the 2024/2025, 2025/2026, and 2026/2027 years to maintain cost recovery in the three-year contract cycle, and avoid an annual subsidy of around \$117,000 from general rates, with the next cost review scheduled for the 2027/2028 year.	Support



#13628



6b. Do you have any other feedback on the proposals in question 6a, the changes to our Revenue and Financing Policy, or other changes to fees and charges?

Local board priorities

7a. Which local board area does your feedback relate to?

Ōrākei

Ōrākei Local Board Priorities

7b. What do you think of our proposed priorities for Ōrākei in 2024/2025?

More specifically, what do you think of each priority we've listed above?

Complete the seismic strengthening of the Remuera Library	Not Important
Progress the Meadowbank Community Centre development.	Fairly Important
Assess the reactivation of facilities at Tagalad Reserve and work towards providing access for the community.	Not Important
Continue to work with our many community volunteers to eradicate plant and animal pests in our natural environment, including at Pourewa Valley and in our many beautiful parks and urban forests, and support other environmental activities, for example, the Environmental Forum.	Fairly Important
Continue local initiatives to enhance neighbourhood connections and increase safety.	Not Important
Fund and support local events to showcase our spaces and benefit local residents and businesses.	Fairly Important



#13628



Continue to engage and better support our diverse communities and organisations, such as Auckland East Community Network and Youth of Ōrākei.	Not Important
Maintain efforts to monitor and improve water quality in our local waterways.	Very Important
Develop options and projects for a community facilities targeted rate for the financial year 2025/2026.	Not Important
Investigate ways to enhance council facilities in Ellerslie to better meet the needs of the local community.	Not Important

Tell us why

7c. What do you think of the Ōrākei proposed priorities for the 10-year budget 2024-2034?

8. Do you have any other comments?



Long-term Plan 2024-2034

Note: this simplified version of the feedback form has been created for the purpose of publishing submissions. As such, contact and demographic information has been removed, and handwritten submissions have been transcribed.

Submitter details:

Organisation (if applicable):

Local Board: Ōrākei

Your feedback

1a. Which option do you prefer for the overall direction for council's Long-term Plan?

Do more (increase council services/ investment), with higher rates increases and more debt

1b. What would you like Auckland Council to do more or less of?

Transport	As proposed
Water	Do more
City and local development	Do less
Environment and regulation	Do more
Parks and Community	Do more
Economic and cultural development	Do less
Council support	As proposed

1c. Is there anything else you would like Auckland Council to do more of that you would be prepared to pay more for?

1d. Is there anything else you would like Auckland Council to do less of so that you could pay less?



#13684



2. What do you think of the transport proposal?

Support most of the proposal

Tell us why:

2a. Is there anything you would spend more on?

2b. Is there anything you would spend less on?

3. Which options do you support for the North Harbour Stadium?

Keep the stadium precinct as it is

Tell us why:

4a. What is your preference on the proposal to establish an Auckland Future Fund and transfer Auckland Council's shareholding in Auckland International Airport Limited (AIAL) into this fund (enabling the shares to be sold)?

Proceed with the proposal

Tell us why:

4b. Which option do you prefer for the future of Port of Auckland?

Retain underlying council ownership of port land and wharves, and lease the operation of the port for a period of about 35 years and use the upfront payment from the lease to invest in the proposed Auckland Future Fund

Tell us here:



#13684



4c. If the council group continues to operate the Port of Auckland how would you prefer the profits and dividends to be used?

Continue to use it to fund council services

Tell us here:

4d. Do you have any feedback on any other part of the proposal?

Tell us here:

5a. What option do you prefer for Captain Cook and Marsden wharves?

Proceed with the proposal to transfer Captain Cook and Marsden wharves from the port to Auckland Council so they can be used for something else that provides public benefit.

Tell us why:

5b. What option do you prefer for Bledisloe Terminal?

Transfer Bledisloe Terminal to council to be used for something else, that provides public benefit, within 15 years

Tell us why:

6a. What do you think of these proposals?

Resume the **Natural Environment Targeted Rate (NETR)** and extend it to 2034/2035 so we can continue to invest in the protection of native ecosystems and species. This increases rates for the average value residential property by around \$20.04 and \$152.71 for the average value business property.

Support



#13684



Resume the Water Quality Targeted Rate (WQTR) and extend it to 2034/2035 at a level to only cover the annual programme operating and interest costs. This ensures that we can continue to fund the water quality improvements in harbours and streams across the region, at a lower amount for next year than previously planned. This reduces this rate from what was previously planned for the average value residential property by around \$6.53 and \$17.10 for the average value business property.	Support
Broaden the description of bus services funded by the Climate Action Transport Targeted Rate (CATTR) to reduce the need to consult each year for minor changes to the bus programme (any changes to the settings of the CATTR would still require consultation).	Support
Discontinue the Long Term Differential Strategy which gradually lowers the share of general rates paid by businesses and raises the share paid by other ratepayers. We also propose to raise the share businesses pay of the NETR, WQTR, and CATTR to align to the general rate.	Support
Re-introduce recycling charges for schools .	Support
Continue the planned roll out of rates funded refuse collection to the North Shore, Waitākere and Papakura in 2024/2025, and Franklin and Rodney in 2025/2026, replacing the current pay as you throw service, and consequent rates change.	Support
Introduce the Franklin Local Board Paths Targeted Rate of \$52 per SUIP (Separately Used or Inhabited Part) to provide increased investment in paths in the Franklin Local Board area.	
Change the Rodney Drainage Districts Targeted Rate to reflect public feedback and updated analysis of the benefits to properties and boundaries.	Support
Increase the Waitākere Rural Sewerage Targeted Rate from \$296.75 to \$336.80 (per year) for the 2024/2025, 2025/2026, and 2026/2027 years to maintain cost recovery in the three-year contract cycle, and avoid an annual subsidy of	Support



#13684



around \$117,000 from general rates, with the next cost review scheduled for the 2027/2028 year.

6b. Do you have any other feedback on the proposals in question 6a, the changes to our Revenue and Financing Policy, or other changes to fees and charges?

Local board priorities

7a. Which local board area does your feedback relate to?

Ōrākei

Ōrākei Local Board Priorities

7b. What do you think of our proposed priorities for Ōrākei in 2024/2025?

I support most priorities

More specifically, what do you think of each priority we've listed above?

Complete the seismic strengthening of the Remuera Library	Fairly Important
Progress the Meadowbank Community Centre development.	Very Important
Assess the reactivation of facilities at Tagalad Reserve and work towards providing access for the community.	Fairly Important
Continue to work with our many community volunteers to eradicate plant and animal pests in our natural environment, including at Pourewa Valley and in our many beautiful parks and urban forests, and support other environmental activities, for example, the Environmental Forum.	Fairly Important



#13684



Continue local initiatives to enhance neighbourhood connections and increase safety.	Very Important
Fund and support local events to showcase our spaces and benefit local residents and businesses.	Fairly Important
Continue to engage and better support our diverse communities and organisations, such as Auckland East Community Network and Youth of Ōrākei.	Very Important
Maintain efforts to monitor and improve water quality in our local waterways.	Fairly Important
Develop options and projects for a community facilities targeted rate for the financial year 2025/2026.	Fairly Important
Investigate ways to enhance council facilities in Ellerslie to better meet the needs of the local community.	Not Important

Tell us why

7c. What do you think of the Ōrākei proposed priorities for the 10-year budget 2024-2034?

8. Do you have any other comments?



Long-term Plan 2024-2034

Note: this simplified version of the feedback form has been created for the purpose of publishing submissions. As such, contact and demographic information has been removed, and handwritten submissions have been transcribed.

Submitter details:

Organisation (if applicable):

Local Board: Ōrākei

Your feedback

1a. Which option do you prefer for the overall direction for council's Long-term Plan?

Proceed with the central proposal

1b. What would you like Auckland Council to do more or less of?

Transport	As proposed
Water	As proposed
City and local development	As proposed
Environment and regulation	As proposed
Parks and Community	As proposed
Economic and cultural development	As proposed
Council support	As proposed

1c. Is there anything else you would like Auckland Council to do more of that you would be prepared to pay more for?

1d. Is there anything else you would like Auckland Council to do less of so that you could pay less?

Stop constructing raised pedestrian crossings. Coordinate various infrastructure development and repairs to prevent multiple repeat work e.g. digging up footpaths/roads several times for different purposes



#13704



2. What do you think of the transport proposal?

Support most of the proposal

Tell us why:

Support public transport growth. Seek government financial support to replace the loss of regional fuel tax.

2a. Is there anything you would spend more on?

Subsidizing public transport or
at least holding prices to encourage use.

2b. Is there anything you would spend less on?

It has been reported that infrastructure developments cost more in NZ than other countries. Examine why this is so for greater efficiencies and fairer/reduced costs in future.

3. Which options do you support for the North Harbour Stadium?

Keep the stadium precinct as it is

Tell us why:

Ensure a stadium available for future use and generations

4a. What is your preference on the proposal to establish an Auckland Future Fund and transfer Auckland Council's shareholding in Auckland International Airport Limited (AIAL) into this fund (enabling the shares to be sold)?



#13704



Don't proceed with establishing an Auckland Future Fund and transferring AIAL shareholding

Tell us why:

I am not in favor of leasing the port for short term gain. The city would lose control of the ports direction and lessen options for change the city may wish to make during the period of the lease. The port is a source of income as is the airport. . The council needs to deliver within its budget and look at efficiencies. I support the Mayor's approach to have the gst on rates returned to council.

4b. Which option do you prefer for the future of Port of Auckland?

Retain underlying council ownership of port land and wharves, and continue council group operation of the port (through Port of Auckland Limited), and implement the plan to deliver improved profitability and more dividends to council

Tell us here:

See above. And, if any party is interested in leasing

the port they must consider there are profits to be made. This may mean extra costs to achieve profit which will impact on costs of imports/exports etc. which would not benefit Aucklanders (ratepayers). Any profits to be made belong to the city.

4c. If the council group continues to operate the Port of Auckland how would you prefer the profits and dividends to be used?

Other

Tell us here:

Continue to fund in the short term until council budgets improve, then consider these payments for a future fund.



#13704



4d. Do you have any feedback on any other part of the proposal?

Tell us here:

5a. What option do you prefer for Captain Cook and Marsden wharves?

No change – leave Captain Cook and Marsden wharves to be managed as part of the port operations

Tell us why:

The council does not currently have the funds to develop the wharves. Given budget constraints it is better to continue to receive a return on these. From Ports of Auckland for these. Reconsider development in the future.

5b. What option do you prefer for Bledisloe Terminal?

Keep Bledisloe Terminal as a Port of Auckland operational area

Tell us why:

Same as above

6a. What do you think of these proposals?

Resume the Natural Environment Targeted Rate (NETR) and extend it to 2034/2035 so we can continue to invest in the protection of native ecosystems and species. This increases rates for the average value residential property by around \$20.04 and \$152.71 for the average value business property.	Support
Resume the Water Quality Targeted Rate (WQTR) and extend it to 2034/2035 at a level to only cover the annual programme operating and interest costs. This ensures that we can continue to fund the water quality improvements in harbours and streams across the region, at a lower amount for next year than previously planned. This reduces this rate from what was previously planned for the average value	Support



#13704



residential property by around \$6.53 and \$17.10 for the average value business property.	
Broaden the description of bus services funded by the Climate Action Transport Targeted Rate (CATTR) to reduce the need to consult each year for minor changes to the bus programme (any changes to the settings of the CATTR would still require consultation).	I don't know
Discontinue the Long Term Differential Strategy which gradually lowers the share of general rates paid by businesses and raises the share paid by other ratepayers. We also propose to raise the share businesses pay of the NETR, WQTR, and CATTR to align to the general rate.	I don't know
Re-introduce recycling charges for schools .	Other
Continue the planned roll out of rates funded refuse collection to the North Shore, Waitākere and Papakura in 2024/2025, and Franklin and Rodney in 2025/2026, replacing the current pay as you throw service, and consequent rates change.	I don't know
Introduce the Franklin Local Board Paths Targeted Rate of \$52 per SUIP (Separately Used or Inhabited Part) to provide increased investment in paths in the Franklin Local Board area.	
Change the Rodney Drainage Districts Targeted Rate to reflect public feedback and updated analysis of the benefits to properties and boundaries.	
Increase the Waitākere Rural Sewerage Targeted Rate from \$296.75 to \$336.80 (per year) for the 2024/2025, 2025/2026, and 2026/2027 years to maintain cost recovery in the three-year contract cycle, and avoid an annual subsidy of around \$117,000 from general rates, with the next cost review scheduled for the 2027/2028 year.	

6b. Do you have any other feedback on the proposals in question 6a, the changes to our Revenue and Financing Policy, or other changes to fees and charges?



#13704



Local board priorities

7a. Which local board area does your feedback relate to?

8. Do you have any other comments?



Long-term Plan 2024-2034

Note: this simplified version of the feedback form has been created for the purpose of publishing submissions. As such, contact and demographic information has been removed, and handwritten submissions have been transcribed.

Submitter details:

Organisation (if applicable):

Local Board: Ōrākei

Your feedback

1a. Which option do you prefer for the overall direction for council's Long-term Plan?

Proceed with the central proposal

1b. What would you like Auckland Council to do more or less of?

Transport	As proposed
Water	As proposed
City and local development	As proposed
Environment and regulation	Do less
Parks and Community	As proposed
Economic and cultural development	As proposed
Council support	As proposed

1c. Is there anything else you would like Auckland Council to do more of that you would be prepared to pay more for?

1d. Is there anything else you would like Auckland Council to do less of so that you could pay less?

2. What do you think of the transport proposal?



#13727



Support all of the proposal

Tell us why:

2a. Is there anything you would spend more on?

2b. Is there anything you would spend less on?

3. Which options do you support for the North Harbour Stadium?

I don't know

Tell us why:

4a. What is your preference on the proposal to establish an Auckland Future Fund and transfer Auckland Council's shareholding in Auckland International Airport Limited (AIAL) into this fund (enabling the shares to be sold)?

Proceed with the proposal

Tell us why:

Diversification of investment reduces risk, and has the chance to generate higher returns - so long as there are appropriate controls to prevent non-strategic use of funds generated.

4b. Which option do you prefer for the future of Port of Auckland?

Other

Tell us here:



#13727



Lease the operation of the port as proposed apart from the proposed 35 year length of the port land & wharves. What are the reduced returns if a shorter lease period is offered?

4c. If the council group continues to operate the Port of Auckland how would you prefer the profits and dividends to be used?

Invest in the proposed Auckland Future Fund

Tell us here:

4d. Do you have any feedback on any other part of the proposal?

Tell us here:

I think the Future Fund represents a fresh new approach that should generate additional revenue for Auckland City on a sustainable basis.

5a. What option do you prefer for Captain Cook and Marsden wharves?

Proceed with the proposal to transfer Captain Cook and Marsden wharves from the port to Auckland Council so they can be used for something else that provides public benefit.

Tell us why:

5b. What option do you prefer for Bledisloe Terminal?

Keep Bledisloe Terminal as a Port of Auckland operational area

Tell us why:

Transferring to Council will quite substantially reduce the value of the lease.

6a. What do you think of these proposals?



#13727



Resume the Natural Environment Targeted Rate (NETR) and extend it to 2034/2035 so we can continue to invest in the protection of native ecosystems and species. This increases rates for the average value residential property by around \$20.04 and \$152.71 for the average value business property.	Support
Resume the Water Quality Targeted Rate (WQTR) and extend it to 2034/2035 at a level to only cover the annual programme operating and interest costs. This ensures that we can continue to fund the water quality improvements in harbours and streams across the region, at a lower amount for next year than previously planned. This reduces this rate from what was previously planned for the average value residential property by around \$6.53 and \$17.10 for the average value business property.	Support
Broaden the description of bus services funded by the Climate Action Transport Targeted Rate (CATTR) to reduce the need to consult each year for minor changes to the bus programme (any changes to the settings of the CATTR would still require consultation).	Support
Discontinue the Long Term Differential Strategy which gradually lowers the share of general rates paid by businesses and raises the share paid by other ratepayers. We also propose to raise the share businesses pay of the NETR, WQTR, and CATTR to align to the general rate.	Support
Re-introduce recycling charges for schools .	I don't know
Continue the planned roll out of rates funded refuse collection to the North Shore, Waitākere and Papakura in 2024/2025, and Franklin and Rodney in 2025/2026, replacing the current pay as you throw service, and consequent rates change.	Support
Introduce the Franklin Local Board Paths Targeted Rate of \$52 per SUIP (Separately Used or Inhabited Part) to provide increased investment in paths in the Franklin Local Board area.	



#13727



Change the Rodney Drainage Districts Targeted Rate to reflect public feedback and updated analysis of the benefits to properties and boundaries.	I don't know
Increase the Waitākere Rural Sewerage Targeted Rate from \$296.75 to \$336.80 (per year) for the 2024/2025, 2025/2026, and 2026/2027 years to maintain cost recovery in the three-year contract cycle, and avoid an annual subsidy of around \$117,000 from general rates, with the next cost review scheduled for the 2027/2028 year.	I don't know

6b. Do you have any other feedback on the proposals in question 6a, the changes to our Revenue and Financing Policy, or other changes to fees and charges?

Local board priorities

7a. Which local board area does your feedback relate to?

Ōrākei

Ōrākei Local Board Priorities

7b. What do you think of our proposed priorities for Ōrākei in 2024/2025?

I support all priorities

More specifically, what do you think of each priority we've listed above?

Complete the seismic strengthening of the Remuera Library	Very Important
Progress the Meadowbank Community Centre development.	I don't know
Assess the reactivation of facilities at Tagalad Reserve and work towards providing access for the community.	I don't know



#13727



Continue to work with our many community volunteers to eradicate plant and animal pests in our natural environment, including at Pourewa Valley and in our many beautiful parks and urban forests, and support other environmental activities, for example, the Environmental Forum.	Very Important
Continue local initiatives to enhance neighbourhood connections and increase safety.	Very Important
Fund and support local events to showcase our spaces and benefit local residents and businesses.	Very Important
Continue to engage and better support our diverse communities and organisations, such as Auckland East Community Network and Youth of Ōrākei.	Very Important
Maintain efforts to monitor and improve water quality in our local waterways.	Very Important
Develop options and projects for a community facilities targeted rate for the financial year 2025/2026.	Very Important
Investigate ways to enhance council facilities in Ellerslie to better meet the needs of the local community.	I don't know

Tell us why

7c. What do you think of the Ōrākei proposed priorities for the 10-year budget 2024-2034?

8. Do you have any other comments?



Long-term Plan 2024-2034

Note: this simplified version of the feedback form has been created for the purpose of publishing submissions. As such, contact and demographic information has been removed, and handwritten submissions have been transcribed.

Submitter details:

Organisation (if applicable):

Local Board: Ōrākei

Your feedback

1a. Which option do you prefer for the overall direction for council's Long-term Plan?

Proceed with the central proposal

1b. What would you like Auckland Council to do more or less of?

Transport	As proposed
Water	Do more
City and local development	Do more
Environment and regulation	Do more
Parks and Community	As proposed
Economic and cultural development	As proposed
Council support	Do less

1c. Is there anything else you would like Auckland Council to do more of that you would be prepared to pay more for?

Public transport, specifically trains. Don't put all eggs into the bus basket, because they also get stuck in traffic just like cars! Also I'd pay more if Council consented much more high-rise apartment developments in urban centres (where people actually want to live) instead of building new suburbs next to Hamilton. A higher proportion of high-rise apartment blocks would speed up consenting drastically.



#13742



1d. Is there anything else you would like Auckland Council to do less of so that you could pay less?

Less roading infrastructure, fewer new roads, less greenfield developments, less consenting of standalone and low-density townhouse developments.

2. What do you think of the transport proposal?

Support most of the proposal

Tell us why:

Money used on pedestrian crossings should go towards trains and cycleways.

2a. Is there anything you would spend more on?

The train network and cycleways.

2b. Is there anything you would spend less on?

Less on pedestrian crossings

3. Which options do you support for the North Harbour Stadium?

Consider redeveloping the stadium precinct

Tell us why:

It's rundown and nobody uses it anymore. A bit of an eyesore. Could become a world-class sporting facility.

4a. What is your preference on the proposal to establish an Auckland Future Fund and transfer Auckland Council's shareholding in Auckland International Airport Limited (AIAL) into this fund (enabling the shares to be sold)?

Other



#13742



Tell us why:

Proceed with the Auckland Future Fund, but only sell up to half the airport shares, not all of them.

4b. Which option do you prefer for the future of Port of Auckland?

Retain underlying council ownership of port land and wharves, and continue council group operation of the port (through Port of Auckland Limited), and implement the plan to deliver improved profitability and more dividends to council

Tell us here:

Putting the city's major Port in management of private companies is not in the interest of Aucklanders.

4c. If the council group continues to operate the Port of Auckland how would you prefer the profits and dividends to be used?

Continue to use it to fund council services

Tell us here:

In new council buildings/developments, build retail spots and rent them. Use the rent money collected.

4d. Do you have any feedback on any other part of the proposal?

Tell us here:

5a. What option do you prefer for Captain Cook and Marsden wharves?

Proceed with the proposal to transfer Captain Cook and Marsden wharves from the port to Auckland Council so they can be used for something else that provides public benefit.

Tell us why:



#13742



Give them non-colonial names and keep them in Council ownership. Build 20-50 storey apartment blocks on them so people can enjoy the Waitematā after its exclusivity as a car dumpyard for decades.

5b. What option do you prefer for Bledisloe Terminal?

Transfer Bledisloe Terminal to council to be used for something else, that provides public benefit, within 15 years

Tell us why:

There should be high-rise apartment blocks (20+ storeys) built on the wharves and ports should move to Whangārei.

6a. What do you think of these proposals?

Resume the Natural Environment Targeted Rate (NETR) and extend it to 2034/2035 so we can continue to invest in the protection of native ecosystems and species. This increases rates for the average value residential property by around \$20.04 and \$152.71 for the average value business property.	Support
Resume the Water Quality Targeted Rate (WQTR) and extend it to 2034/2035 at a level to only cover the annual programme operating and interest costs. This ensures that we can continue to fund the water quality improvements in harbours and streams across the region, at a lower amount for next year than previously planned. This reduces this rate from what was previously planned for the average value residential property by around \$6.53 and \$17.10 for the average value business property.	Support
Broaden the description of bus services funded by the Climate Action Transport Targeted Rate (CATTR) to reduce the need to consult each year for minor changes to the bus programme (any changes to the settings of the CATTR would still require consultation).	Support
Discontinue the Long Term Differential Strategy which gradually lowers the share of general rates paid by	Do not support



#13742



businesses and raises the share paid by other ratepayers. We also propose to raise the share businesses pay of the NETR, WQTR, and CATTR to align to the general rate.	
Re-introduce recycling charges for schools .	Do not support
Continue the planned roll out of rates funded refuse collection to the North Shore, Waitākere and Papakura in 2024/2025, and Franklin and Rodney in 2025/2026, replacing the current pay as you throw service, and consequent rates change.	Support
Introduce the Franklin Local Board Paths Targeted Rate of \$52 per SUIP (Separately Used or Inhabited Part) to provide increased investment in paths in the Franklin Local Board area.	
Change the Rodney Drainage Districts Targeted Rate to reflect public feedback and updated analysis of the benefits to properties and boundaries.	I don't know
Increase the Waitākere Rural Sewerage Targeted Rate from \$296.75 to \$336.80 (per year) for the 2024/2025, 2025/2026, and 2026/2027 years to maintain cost recovery in the three-year contract cycle, and avoid an annual subsidy of around \$117,000 from general rates, with the next cost review scheduled for the 2027/2028 year.	Support

6b. Do you have any other feedback on the proposals in question 6a, the changes to our Revenue and Financing Policy, or other changes to fees and charges?

Local board priorities

7a. Which local board area does your feedback relate to?

Ōrākei

Ōrākei Local Board Priorities

7b. What do you think of our proposed priorities for Ōrākei in 2024/2025?



#13742



I support most priorities

More specifically, what do you think of each priority we've listed above?

Complete the seismic strengthening of the Remuera Library	Not Important
Progress the Meadowbank Community Centre development.	Fairly Important
Assess the reactivation of facilities at Tagalad Reserve and work towards providing access for the community.	Fairly Important
Continue to work with our many community volunteers to eradicate plant and animal pests in our natural environment, including at Pourewa Valley and in our many beautiful parks and urban forests, and support other environmental activities, for example, the Environmental Forum.	Very Important
Continue local initiatives to enhance neighbourhood connections and increase safety.	Very Important
Fund and support local events to showcase our spaces and benefit local residents and businesses.	Not Important
Continue to engage and better support our diverse communities and organisations, such as Auckland East Community Network and Youth of Ōrākei.	Fairly Important
Maintain efforts to monitor and improve water quality in our local waterways.	Very Important
Develop options and projects for a community facilities targeted rate for the financial year 2025/2026.	Fairly Important



#13742



Investigate ways to enhance council facilities in Ellerslie to better meet the needs of the local community.

Very Important

Tell us why

Environment is paramount. If we spend less on environmental management, it'll come back to bite us - and our native taonga species at risk of extinction won't be able to be brought back from the dead.

7c. What do you think of the Ōrākei proposed priorities for the 10-year budget 2024-2034?

A good mix of project. I think less should be spent on things like earthquake strengthening, and spend much more on improving environmental standards.

8. Do you have any other comments?

Auckland Council can save itself millions of dollars if it blocks new greenfield developments and forces new housing developments to be high-rise apartment blocks. Then Aucklanders will start seeing the benefits of more efficient public transport, better use of roads, and living closer to amenities. It'll pay off in the long run..



Long-term Plan 2024-2034

Note: this simplified version of the feedback form has been created for the purpose of publishing submissions. As such, contact and demographic information has been removed, and handwritten submissions have been transcribed.

Submitter details:

Organisation (if applicable):

Local Board: Ōrākei

Your feedback

1a. Which option do you prefer for the overall direction for council's Long-term Plan?

Do more (increase council services/ investment), with higher rates increases and more debt

1b. What would you like Auckland Council to do more or less of?

Transport	Do more
Water	As proposed
City and local development	As proposed
Environment and regulation	Do more
Parks and Community	Do more
Economic and cultural development	As proposed
Council support	As proposed

1c. Is there anything else you would like Auckland Council to do more of that you would be prepared to pay more for?

Invest in walking and cycling pathways. Especially connecting more cycling paths

1d. Is there anything else you would like Auckland Council to do less of so that you could pay less?



#13746



2. What do you think of the transport proposal?

Support most of the proposal

Tell us why:

2a. Is there anything you would spend more on?

2b. Is there anything you would spend less on?

3. Which options do you support for the North Harbour Stadium?

Keep the stadium precinct as it is

Tell us why:

4a. What is your preference on the proposal to establish an Auckland Future Fund and transfer Auckland Council's shareholding in Auckland International Airport Limited (AIAL) into this fund (enabling the shares to be sold)?

Proceed with the proposal

Tell us why:

4b. Which option do you prefer for the future of Port of Auckland?

I don't know

Tell us here:



#13746



4c. If the council group continues to operate the Port of Auckland how would you prefer the profits and dividends to be used?

I don't know

Tell us here:

4d. Do you have any feedback on any other part of the proposal?

Tell us here:

5a. What option do you prefer for Captain Cook and Marsden wharves?

Proceed with the proposal to transfer Captain Cook and Marsden wharves from the port to Auckland Council so they can be used for something else that provides public benefit.

Tell us why:

5b. What option do you prefer for Bledisloe Terminal?

I don't know

Tell us why:

6a. What do you think of these proposals?

Resume the Natural Environment Targeted Rate (NETR) and extend it to 2034/2035 so we can continue to invest in the protection of native ecosystems and species. This increases rates for the average value residential property by around \$20.04 and \$152.71 for the average value business property.	Support
Resume the Water Quality Targeted Rate (WQTR) and extend it to 2034/2035 at a level to only cover the annual	Support



#13746



programme operating and interest costs. This ensures that we can continue to fund the water quality improvements in harbours and streams across the region, at a lower amount for next year than previously planned. This reduces this rate from what was previously planned for the average value residential property by around \$6.53 and \$17.10 for the average value business property.	
Broaden the description of bus services funded by the Climate Action Transport Targeted Rate (CATTR) to reduce the need to consult each year for minor changes to the bus programme (any changes to the settings of the CATTR would still require consultation).	Support
Discontinue the Long Term Differential Strategy which gradually lowers the share of general rates paid by businesses and raises the share paid by other ratepayers. We also propose to raise the share businesses pay of the NETR, WQTR, and CATTR to align to the general rate.	I don't know
Re-introduce recycling charges for schools .	I don't know
Continue the planned roll out of rates funded refuse collection to the North Shore, Waitākere and Papakura in 2024/2025, and Franklin and Rodney in 2025/2026, replacing the current pay as you throw service, and consequent rates change.	I don't know
Introduce the Franklin Local Board Paths Targeted Rate of \$52 per SUIP (Separately Used or Inhabited Part) to provide increased investment in paths in the Franklin Local Board area.	
Change the Rodney Drainage Districts Targeted Rate to reflect public feedback and updated analysis of the benefits to properties and boundaries.	I don't know
Increase the Waitākere Rural Sewerage Targeted Rate from \$296.75 to \$336.80 (per year) for the 2024/2025, 2025/2026, and 2026/2027 years to maintain cost recovery in the three-year contract cycle, and avoid an annual subsidy of around \$117,000 from general rates, with the next cost review scheduled for the 2027/2028 year.	I don't know



#13746



6b. Do you have any other feedback on the proposals in question 6a, the changes to our Revenue and Financing Policy, or other changes to fees and charges?

Local board priorities

7a. Which local board area does your feedback relate to?

8. Do you have any other comments?



Long-term Plan 2024-2034

Note: this simplified version of the feedback form has been created for the purpose of publishing submissions. As such, contact and demographic information has been removed, and handwritten submissions have been transcribed.

Submitter details:

Organisation (if applicable):

Local Board: Ōrākei

Your feedback

1a. Which option do you prefer for the overall direction for council's Long-term Plan?

Do more (increase council services/ investment), with higher rates increases and more debt

1b. What would you like Auckland Council to do more or less of?

Transport	Do more
Water	Do more
City and local development	Do more
Environment and regulation	Do more
Parks and Community	Do more
Economic and cultural development	Do more
Council support	Do more

1c. Is there anything else you would like Auckland Council to do more of that you would be prepared to pay more for?

Local government is better at supporting community than central government.

1d. Is there anything else you would like Auckland Council to do less of so that you could pay less?



#13768



Rationalise the cone issue. Stop repairing foot paths that so not need repairing.

2. What do you think of the transport proposal?

Support most of the proposal

Tell us why:

I am a cyclist. I get to work on my bike. raised pedestrian crossings a good at slowing traffic. There is nothing efficient about using a car to get to work in many case.

2a. Is there anything you would spend more on?

Make public transport free.

2b. Is there anything you would spend less on?

Not sure about that.

3. Which options do you support for the North Harbour Stadium?

Consider redeveloping the stadium precinct,Other

Tell us why:

I do not live on the north shore. Not my hood.

4a. What is your preference on the proposal to establish an Auckland Future Fund and transfer Auckland Council's shareholding in Auckland International Airport Limited (AIAL) into this fund (enabling the shares to be sold)?

Proceed with the proposal

Tell us why:



#13768



4b. Which option do you prefer for the future of Port of Auckland?

Retain underlying council ownership of port land and wharves, and continue council group operation of the port (through Port of Auckland Limited), and implement the plan to deliver improved profitability and more dividends to council

Tell us here:

4c. If the council group continues to operate the Port of Auckland how would you prefer the profits and dividends to be used?

Invest in the proposed Auckland Future Fund

Tell us here:

4d. Do you have any feedback on any other part of the proposal?

Tell us here:

5a. What option do you prefer for Captain Cook and Marsden wharves?

Proceed with the proposal to transfer Captain Cook and Marsden wharves from the port to Auckland Council so they can be used for something else that provides public benefit.

Tell us why:

5b. What option do you prefer for Bledisloe Terminal?

Keep Bledisloe Terminal as a Port of Auckland operational area

Tell us why:

6a. What do you think of these proposals?



#13768



Resume the Natural Environment Targeted Rate (NETR) and extend it to 2034/2035 so we can continue to invest in the protection of native ecosystems and species. This increases rates for the average value residential property by around \$20.04 and \$152.71 for the average value business property.	Support
Resume the Water Quality Targeted Rate (WQTR) and extend it to 2034/2035 at a level to only cover the annual programme operating and interest costs. This ensures that we can continue to fund the water quality improvements in harbours and streams across the region, at a lower amount for next year than previously planned. This reduces this rate from what was previously planned for the average value residential property by around \$6.53 and \$17.10 for the average value business property.	Support
Broaden the description of bus services funded by the Climate Action Transport Targeted Rate (CATTR) to reduce the need to consult each year for minor changes to the bus programme (any changes to the settings of the CATTR would still require consultation).	Support
Discontinue the Long Term Differential Strategy which gradually lowers the share of general rates paid by businesses and raises the share paid by other ratepayers. We also propose to raise the share businesses pay of the NETR, WQTR, and CATTR to align to the general rate.	Support
Re-introduce recycling charges for schools .	Support
Continue the planned roll out of rates funded refuse collection to the North Shore, Waitākere and Papakura in 2024/2025, and Franklin and Rodney in 2025/2026, replacing the current pay as you throw service, and consequent rates change.	Support
Introduce the Franklin Local Board Paths Targeted Rate of \$52 per SUIP (Separately Used or Inhabited Part) to provide increased investment in paths in the Franklin Local Board area.	



#13768



Change the Rodney Drainage Districts Targeted Rate to reflect public feedback and updated analysis of the benefits to properties and boundaries.	Support
Increase the Waitākere Rural Sewerage Targeted Rate from \$296.75 to \$336.80 (per year) for the 2024/2025, 2025/2026, and 2026/2027 years to maintain cost recovery in the three-year contract cycle, and avoid an annual subsidy of around \$117,000 from general rates, with the next cost review scheduled for the 2027/2028 year.	Support

6b. Do you have any other feedback on the proposals in question 6a, the changes to our Revenue and Financing Policy, or other changes to fees and charges?

Local board priorities

7a. Which local board area does your feedback relate to?

Ōrākei

Ōrākei Local Board Priorities

7b. What do you think of our proposed priorities for Ōrākei in 2024/2025?

I support all priorities

More specifically, what do you think of each priority we've listed above?

Complete the seismic strengthening of the Remuera Library	Fairly Important
Progress the Meadowbank Community Centre development.	Not Important
Assess the reactivation of facilities at Tagalad Reserve and work towards providing access for the community.	Not Important



#13768



Continue to work with our many community volunteers to eradicate plant and animal pests in our natural environment, including at Pourewa Valley and in our many beautiful parks and urban forests, and support other environmental activities, for example, the Environmental Forum.	Fairly Important
Continue local initiatives to enhance neighbourhood connections and increase safety.	Fairly Important
Fund and support local events to showcase our spaces and benefit local residents and businesses.	
Continue to engage and better support our diverse communities and organisations, such as Auckland East Community Network and Youth of Ōrākei.	
Maintain efforts to monitor and improve water quality in our local waterways.	
Develop options and projects for a community facilities targeted rate for the financial year 2025/2026.	
Investigate ways to enhance council facilities in Ellerslie to better meet the needs of the local community.	

Tell us why

7c. What do you think of the Ōrākei proposed priorities for the 10-year budget 2024-2034?

8. Do you have any other comments?



Long-term Plan 2024-2034

Note: this simplified version of the feedback form has been created for the purpose of publishing submissions. As such, contact and demographic information has been removed, and handwritten submissions have been transcribed.

Submitter details:

Organisation (if applicable):

Local Board: Ōrākei

Your feedback

1a. Which option do you prefer for the overall direction for council's Long-term Plan?

1b. What would you like Auckland Council to do more or less of?

Transport	
Water	
City and local development	
Environment and regulation	
Parks and Community	
Economic and cultural development	
Council support	

1c. Is there anything else you would like Auckland Council to do more of that you would be prepared to pay more for?

1d. Is there anything else you would like Auckland Council to do less of so that you could pay less?

2. What do you think of the transport proposal?



#13878



Tell us why:

2a. Is there anything you would spend more on?

2b. Is there anything you would spend less on?

3. Which options do you support for the North Harbour Stadium?

Tell us why:

4a. What is your preference on the proposal to establish an Auckland Future Fund and transfer Auckland Council's shareholding in Auckland International Airport Limited (AIAL) into this fund (enabling the shares to be sold)?

Tell us why:

4b. Which option do you prefer for the future of Port of Auckland?

Tell us here:

4c. If the council group continues to operate the Port of Auckland how would you prefer the profits and dividends to be used?

Tell us here:

4d. Do you have any feedback on any other part of the proposal?

Tell us here:



#13878



5a. What option do you prefer for Captain Cook and Marsden wharves?

Tell us why:

5b. What option do you prefer for Bledisloe Terminal?

Tell us why:

6a. What do you think of these proposals?

Resume the Natural Environment Targeted Rate (NETR) and extend it to 2034/2035 so we can continue to invest in the protection of native ecosystems and species. This increases rates for the average value residential property by around \$20.04 and \$152.71 for the average value business property.	
Resume the Water Quality Targeted Rate (WQTR) and extend it to 2034/2035 at a level to only cover the annual programme operating and interest costs. This ensures that we can continue to fund the water quality improvements in harbours and streams across the region, at a lower amount for next year than previously planned. This reduces this rate from what was previously planned for the average value residential property by around \$6.53 and \$17.10 for the average value business property.	
Broaden the description of bus services funded by the Climate Action Transport Targeted Rate (CATTR) to reduce the need to consult each year for minor changes to the bus programme (any changes to the settings of the CATTR would still require consultation).	
Discontinue the Long Term Differential Strategy which gradually lowers the share of general rates paid by businesses and raises the share paid by other ratepayers. We also propose to raise the share businesses pay of the NETR, WQTR, and CATTR to align to the general rate.	



#13878



Re-introduce recycling charges for schools .	
Continue the planned roll out of rates funded refuse collection to the North Shore, Waitākere and Papakura in 2024/2025, and Franklin and Rodney in 2025/2026, replacing the current pay as you throw service, and consequent rates change.	
Introduce the Franklin Local Board Paths Targeted Rate of \$52 per SUIP (Separately Used or Inhabited Part) to provide increased investment in paths in the Franklin Local Board area.	
Change the Rodney Drainage Districts Targeted Rate to reflect public feedback and updated analysis of the benefits to properties and boundaries.	
Increase the Waitākere Rural Sewerage Targeted Rate from \$296.75 to \$336.80 (per year) for the 2024/2025, 2025/2026, and 2026/2027 years to maintain cost recovery in the three-year contract cycle, and avoid an annual subsidy of around \$117,000 from general rates, with the next cost review scheduled for the 2027/2028 year.	

6b. Do you have any other feedback on the proposals in question 6a, the changes to our Revenue and Financing Policy, or other changes to fees and charges?

Local board priorities

7a. Which local board area does your feedback relate to?

Ōrākei

8. Do you have any other comments?



Long-term Plan 2024-2034

Note: this simplified version of the feedback form has been created for the purpose of publishing submissions. As such, contact and demographic information has been removed, and handwritten submissions have been transcribed.

Submitter details:

Organisation (if applicable):

Local Board: Ōrākei

Your feedback

1a. Which option do you prefer for the overall direction for council's Long-term Plan?

Do less (reduce council services/ investment), lower rates increases and less debt

1b. What would you like Auckland Council to do more or less of?

Transport	Do less
Water	As proposed
City and local development	Do less
Environment and regulation	Do less
Parks and Community	Do less
Economic and cultural development	Do less
Council support	Do more

1c. Is there anything else you would like Auckland Council to do more of that you would be prepared to pay more for?

Manage the number of staff you have by culling the spin doctors and woke advisors

1d. Is there anything else you would like Auckland Council to do less of so that you could pay less?



#13972



Stop sending large buses to outer suburbs get smaller buses which are more economical to run which will allow traffic to flow and be more manoeuvrable and reflect the number of passengers that get the bus

2. What do you think of the transport proposal?

Don't support any of the proposal

Tell us why:

Get the roading fixed first then the transport hubs with parking Stop putting in raised crossings, stop designated bus lanes as they are empty most of the time

2a. Is there anything you would spend more on?

Smaller buses and more stops

2b. Is there anything you would spend less on?

trying to reinvent the wheel follow overseas examples of what works

3. Which options do you support for the North Harbour Stadium?

Consider redeveloping the stadium precinct

Tell us why:

It's a great stadium and should be used more. It makes sense to develop the area so it pays for itself and is used regularly

4a. What is your preference on the proposal to establish an Auckland Future Fund and transfer Auckland Council's shareholding in Auckland International Airport Limited (AIAL) into this fund (enabling the shares to be sold)?

Proceed with the proposal



#13972



Tell us why:

4b. Which option do you prefer for the future of Port of Auckland?

Retain underlying council ownership of port land and wharves, and continue council group operation of the port (through Port of Auckland Limited), and implement the plan to deliver improved profitability and more dividends to council

Tell us here:

Make the port company work for the council and better dividends will be used for other activities

4c. If the council group continues to operate the Port of Auckland how would you prefer the profits and dividends to be used?

Continue to use it to fund council services

Tell us here:

Putting the funds into services reduces the need for rates rises remember who you are working for.

4d. Do you have any feedback on any other part of the proposal?

Tell us here:

5a. What option do you prefer for Captain Cook and Marsden wharves?

No change – leave Captain Cook and Marsden wharves to be managed as part of the port operations

Tell us why:

We don't have the money to develop it yet and it's still creating money for services so don't fix something that is working



#13972



5b. What option do you prefer for Bledisloe Terminal?

Keep Bledisloe Terminal as a Port of Auckland operational area

Tell us why:

You are talking 15 years for the alternative only consider things once money important areas are fixed

6a. What do you think of these proposals?

Resume the Natural Environment Targeted Rate (NETR) and extend it to 2034/2035 so we can continue to invest in the protection of native ecosystems and species. This increases rates for the average value residential property by around \$20.04 and \$152.71 for the average value business property.	Do not support
Resume the Water Quality Targeted Rate (WQTR) and extend it to 2034/2035 at a level to only cover the annual programme operating and interest costs. This ensures that we can continue to fund the water quality improvements in harbours and streams across the region, at a lower amount for next year than previously planned. This reduces this rate from what was previously planned for the average value residential property by around \$6.53 and \$17.10 for the average value business property.	Support
Broaden the description of bus services funded by the Climate Action Transport Targeted Rate (CATTR) to reduce the need to consult each year for minor changes to the bus programme (any changes to the settings of the CATTR would still require consultation).	Do not support
Discontinue the Long Term Differential Strategy which gradually lowers the share of general rates paid by businesses and raises the share paid by other ratepayers. We also propose to raise the share businesses pay of the NETR, WQTR, and CATTR to align to the general rate.	Support
Re-introduce recycling charges for schools.	Support



#13972



Continue the planned roll out of rates funded refuse collection to the North Shore, Waitākere and Papakura in 2024/2025, and Franklin and Rodney in 2025/2026, replacing the current pay as you throw service, and consequent rates change.	Do not support
Introduce the Franklin Local Board Paths Targeted Rate of \$52 per SUIP (Separately Used or Inhabited Part) to provide increased investment in paths in the Franklin Local Board area.	
Change the Rodney Drainage Districts Targeted Rate to reflect public feedback and updated analysis of the benefits to properties and boundaries.	Do not support
Increase the Waitākere Rural Sewerage Targeted Rate from \$296.75 to \$336.80 (per year) for the 2024/2025, 2025/2026, and 2026/2027 years to maintain cost recovery in the three-year contract cycle, and avoid an annual subsidy of around \$117,000 from general rates, with the next cost review scheduled for the 2027/2028 year.	Support

6b. Do you have any other feedback on the proposals in question 6a, the changes to our Revenue and Financing Policy, or other changes to fees and charges?

Local board priorities

7a. Which local board area does your feedback relate to?

Ōrākei

Ōrākei Local Board Priorities

7b. What do you think of our proposed priorities for Ōrākei in 2024/2025?

I do not support most priorities

More specifically, what do you think of each priority we've listed above?



#13972



Complete the seismic strengthening of the Remuera Library	
Progress the Meadowbank Community Centre development.	
Assess the reactivation of facilities at Tagalad Reserve and work towards providing access for the community.	
Continue to work with our many community volunteers to eradicate plant and animal pests in our natural environment, including at Pourewa Valley and in our many beautiful parks and urban forests, and support other environmental activities, for example, the Environmental Forum.	
Continue local initiatives to enhance neighbourhood connections and increase safety.	
Fund and support local events to showcase our spaces and benefit local residents and businesses.	
Continue to engage and better support our diverse communities and organisations, such as Auckland East Community Network and Youth of Ōrākei.	
Maintain efforts to monitor and improve water quality in our local waterways.	
Develop options and projects for a community facilities targeted rate for the financial year 2025/2026.	
Investigate ways to enhance council facilities in Ellerslie to better meet the needs of the local community.	

Tell us why



#13972



Just fix the roads and mow the berms. If we don't have funds now then we have to wait until it can be afforded

7c. What do you think of the Ōrākei proposed priorities for the 10-year budget 2024-2034?

Fix the roading in Mission Bay, build an overpass for pedestrians and allow traffic to flow which includes smaller buses remove cycleway and incorporate with the footpath. Fire the people at Auckland Transport who thought this was a good idea. They are spending money that could be used in other areas. It's a disaster!

8. Do you have any other comments?



Long-term Plan 2024-2034

Note: this simplified version of the feedback form has been created for the purpose of publishing submissions. As such, contact and demographic information has been removed, and handwritten submissions have been transcribed.

Submitter details:

Organisation (if applicable):

Local Board: Ōrākei

Your feedback

1a. Which option do you prefer for the overall direction for council’s Long-term Plan?

Proceed with the central proposal

1b. What would you like Auckland Council to do more or less of?

Transport	As proposed
Water	As proposed
City and local development	As proposed
Environment and regulation	As proposed
Parks and Community	As proposed
Economic and cultural development	As proposed
Council support	As proposed

1c. Is there anything else you would like Auckland Council to do more of that you would be prepared to pay more for?

no

1d. Is there anything else you would like Auckland Council to do less of so that you could pay less?

no



#14527



2. What do you think of the transport proposal?

Support all of the proposal

Tell us why:

2a. Is there anything you would spend more on?

no

2b. Is there anything you would spend less on?

no

3. Which options do you support for the North Harbour Stadium?

Consider redeveloping the stadium precinct

Tell us why:

4a. What is your preference on the proposal to establish an Auckland Future Fund and transfer Auckland Council's shareholding in Auckland International Airport Limited (AIAL) into this fund (enabling the shares to be sold)?

Proceed with the proposal

Tell us why:

4b. Which option do you prefer for the future of Port of Auckland?

Retain underlying council ownership of port land and wharves, and continue council group operation of the port (through Port of Auckland Limited), and implement the plan to deliver improved profitability and more dividends to council



#14527



Tell us here:

4c. If the council group continues to operate the Port of Auckland how would you prefer the profits and dividends to be used?

Continue to use it to fund council services

Tell us here:

4d. Do you have any feedback on any other part of the proposal?

Tell us here:

5a. What option do you prefer for Captain Cook and Marsden wharves?

Proceed with the proposal to transfer Captain Cook and Marsden wharves from the port to Auckland Council so they can be used for something else that provides public benefit.

Tell us why:

5b. What option do you prefer for Bledisloe Terminal?

Transfer Bledisloe Terminal to council to be used for something else, that provides public benefit, within 15 years

Tell us why:

6a. What do you think of these proposals?

Resume the **Natural Environment Targeted Rate (NETR)** and extend it to 2034/2035 so we can continue to invest in the protection of native ecosystems and species. This increases rates for the average value residential property by

Do not support



#14527



around \$20.04 and \$152.71 for the average value business property.	
Resume the Water Quality Targeted Rate (WQTR) and extend it to 2034/2035 at a level to only cover the annual programme operating and interest costs. This ensures that we can continue to fund the water quality improvements in harbours and streams across the region, at a lower amount for next year than previously planned. This reduces this rate from what was previously planned for the average value residential property by around \$6.53 and \$17.10 for the average value business property.	Support
Broaden the description of bus services funded by the Climate Action Transport Targeted Rate (CATTR) to reduce the need to consult each year for minor changes to the bus programme (any changes to the settings of the CATTR would still require consultation).	Support
Discontinue the Long Term Differential Strategy which gradually lowers the share of general rates paid by businesses and raises the share paid by other ratepayers. We also propose to raise the share businesses pay of the NETR, WQTR, and CATTR to align to the general rate.	Do not support
Re-introduce recycling charges for schools .	Support
Continue the planned roll out of rates funded refuse collection to the North Shore, Waitākere and Papakura in 2024/2025, and Franklin and Rodney in 2025/2026, replacing the current pay as you throw service, and consequent rates change.	Support
Introduce the Franklin Local Board Paths Targeted Rate of \$52 per SUIP (Separately Used or Inhabited Part) to provide increased investment in paths in the Franklin Local Board area.	
Change the Rodney Drainage Districts Targeted Rate to reflect public feedback and updated analysis of the benefits to properties and boundaries.	Support
Increase the Waitākere Rural Sewerage Targeted Rate from \$296.75 to \$336.80 (per year) for the 2024/2025,	Support



#14527



2025/2026, and 2026/2027 years to maintain cost recovery in the three-year contract cycle, and avoid an annual subsidy of around \$117,000 from general rates, with the next cost review scheduled for the 2027/2028 year.

6b. Do you have any other feedback on the proposals in question 6a, the changes to our Revenue and Financing Policy, or other changes to fees and charges?

Franklin Local Board Paths Targeted Rate - Support

Local board priorities

7a. Which local board area does your feedback relate to?

Ōrākei

Ōrākei Local Board Priorities

7b. What do you think of our proposed priorities for Ōrākei in 2024/2025?

I support all priorities

More specifically, what do you think of each priority we've listed above?

Complete the seismic strengthening of the Remuera Library	
Progress the Meadowbank Community Centre development.	
Assess the reactivation of facilities at Tagalad Reserve and work towards providing access for the community.	
Continue to work with our many community volunteers to eradicate plant and animal pests in our natural environment, including at Pourewa Valley and in our many beautiful parks and urban forests, and support other	



#14527



environmental activities, for example, the Environmental Forum.	
Continue local initiatives to enhance neighbourhood connections and increase safety.	
Fund and support local events to showcase our spaces and benefit local residents and businesses.	
Continue to engage and better support our diverse communities and organisations, such as Auckland East Community Network and Youth of Ōrākei.	
Maintain efforts to monitor and improve water quality in our local waterways.	
Develop options and projects for a community facilities targeted rate for the financial year 2025/2026.	
Investigate ways to enhance council facilities in Ellerslie to better meet the needs of the local community.	

Tell us why

7c. What do you think of the Ōrākei proposed priorities for the 10-year budget 2024-2034?

8. Do you have any other comments?

No



Long-term Plan 2024-2034

Note: this simplified version of the feedback form has been created for the purpose of publishing submissions. As such, contact and demographic information has been removed, and handwritten submissions have been transcribed.

Submitter details:

Organisation (if applicable):

Local Board: Ōrākei

Your feedback

1a. Which option do you prefer for the overall direction for council’s Long-term Plan?

1b. What would you like Auckland Council to do more or less of?

Transport	As proposed
Water	As proposed
City and local development	Do less
Environment and regulation	As proposed
Parks and Community	Do more
Economic and cultural development	As proposed
Council support	As proposed

1c. Is there anything else you would like Auckland Council to do more of that you would be prepared to pay more for?

Could have more festivals etc. Worlds events but make it that you pay to take part - so its optional to take past!

1d. Is there anything else you would like Auckland Council to do less of so that you could pay less?

I'm not a big fan of central city area having lots of money spent as it's not an appealing place to be - rather money went into/local/neighborhood centers.



#14599



2. What do you think of the transport proposal?

Support most of the proposal

Tell us why:

Agree with capped weekly/daily transport fee.

2a. Is there anything you would spend more on?

Buy more small buses that can better with the /trains and are more regular than current buses - so many e.g. than are empty in over area.

2b. Is there anything you would spend less on?

Less on big buses/ why do we need the mall to be the same size (accept some double decker buses are useful).

3. Which options do you support for the North Harbour Stadium?

Consider redeveloping the stadium precinct, Change the operational management

Tell us why:

Do not agree it should be bowled/demolished, it was fundraising that got it open so now it needs funds raising that got it open so now it needs funds infection and a new life given to it. Lots of possibilities if people were allowed to be creative.

4a. What is your preference on the proposal to establish an Auckland Future Fund and transfer Auckland Council's shareholding in Auckland International Airport Limited (AIAL) into this fund (enabling the shares to be sold)?

Tell us why:



#14599



It has merit but too rushed! I support in principle, but we have not had enough information (even at the meeting I went to) and they should open the books & let us have more input.

4b. Which option do you prefer for the future of Port of Auckland?

Tell us here:

I'm still unsure but I want the harbor to be given back as POA have taken too much.

4c. If the council group continues to operate the Port of Auckland how would you prefer the profits and dividends to be used?

Tell us here:

Maybe some of both, invest and provide services.

4d. Do you have any feedback on any other part of the proposal?

Tell us here:

I'm warned about the retention of our parks and those that use them with leases such as our public kindergardens along with other youth/community groups.

5a. What option do you prefer for Captain Cook and Marsden wharves?

Proceed with the proposal to transfer Captain Cook and Marsden wharves from the port to Auckland Council so they can be used for something else that provides public benefit.

Tell us why:

Definitely be great to get more of the waterfront opened up/ but not with the way it's done round the ferry building- so daunting to get across all line's cycleway cars turning!

5b. What option do you prefer for Bledisloe Terminal?



#14599



Keep Bledisloe Terminal as a Port of Auckland operational area

Tell us why:

If we can gain some money from the lease here, then let's not put all eggs in one basket. It is confusing as together this is where it is proposed to have a stadium?

6a. What do you think of these proposals?

Resume the Natural Environment Targeted Rate (NETR) and extend it to 2034/2035 so we can continue to invest in the protection of native ecosystems and species. This increases rates for the average value residential property by around \$20.04 and \$152.71 for the average value business property.	Support
Resume the Water Quality Targeted Rate (WQTR) and extend it to 2034/2035 at a level to only cover the annual programme operating and interest costs. This ensures that we can continue to fund the water quality improvements in harbours and streams across the region, at a lower amount for next year than previously planned. This reduces this rate from what was previously planned for the average value residential property by around \$6.53 and \$17.10 for the average value business property.	Support
Broaden the description of bus services funded by the Climate Action Transport Targeted Rate (CATTR) to reduce the need to consult each year for minor changes to the bus programme (any changes to the settings of the CATTR would still require consultation).	I don't know
Discontinue the Long Term Differential Strategy which gradually lowers the share of general rates paid by businesses and raises the share paid by other ratepayers. We also propose to raise the share businesses pay of the NETR, WQTR, and CATTR to align to the general rate.	
Re-introduce recycling charges for schools .	Do not support
Continue the planned roll out of rates funded refuse collection to the North Shore, Waitākere and Papakura in	I don't know



#14599



2024/2025, and Franklin and Rodney in 2025/2026, replacing the current pay as you throw service, and consequent rates change.	
Introduce the Franklin Local Board Paths Targeted Rate of \$52 per SUIP (Separately Used or Inhabited Part) to provide increased investment in paths in the Franklin Local Board area.	
Change the Rodney Drainage Districts Targeted Rate to reflect public feedback and updated analysis of the benefits to properties and boundaries.	Support
Increase the Waitākere Rural Sewerage Targeted Rate from \$296.75 to \$336.80 (per year) for the 2024/2025, 2025/2026, and 2026/2027 years to maintain cost recovery in the three-year contract cycle, and avoid an annual subsidy of around \$117,000 from general rates, with the next cost review scheduled for the 2027/2028 year.	Support

6b. Do you have any other feedback on the proposals in question 6a, the changes to our Revenue and Financing Policy, or other changes to fees and charges?

Franklin Local Board Paths Targeted Rate - Support

Local board priorities

7a. Which local board area does your feedback relate to?

Ōrākei

Ōrākei Local Board Priorities

7b. What do you think of our proposed priorities for Ōrākei in 2024/2025?

I support all priorities

More specifically, what do you think of each priority we've listed above?



#14599



Complete the seismic strengthening of the Remuera Library	
Progress the Meadowbank Community Centre development.	
Assess the reactivation of facilities at Tagalad Reserve and work towards providing access for the community.	
Continue to work with our many community volunteers to eradicate plant and animal pests in our natural environment, including at Pourewa Valley and in our many beautiful parks and urban forests, and support other environmental activities, for example, the Environmental Forum.	
Continue local initiatives to enhance neighbourhood connections and increase safety.	
Fund and support local events to showcase our spaces and benefit local residents and businesses.	
Continue to engage and better support our diverse communities and organisations, such as Auckland East Community Network and Youth of Ōrākei.	
Maintain efforts to monitor and improve water quality in our local waterways.	
Develop options and projects for a community facilities targeted rate for the financial year 2025/2026.	
Investigate ways to enhance council facilities in Ellerslie to better meet the needs of the local community.	

Tell us why



#14599



If we support all, we might get some! Our board is very active, supportive responsive but sometimes we need more time (from council) to give as time to respond.

7c. What do you think of the Ōrākei proposed priorities for the 10-year budget 2024-2034?

8. Do you have any other comments?

We need to dig down & find out from our younger parents & people local how they could engage more as response to open meetings is pitiful (and I understand remembering being far too busy with kids), but the younger generation have not had to fight for what is needed.



Long-term Plan 2024-2034

Note: this simplified version of the feedback form has been created for the purpose of publishing submissions. As such, contact and demographic information has been removed, and handwritten submissions have been transcribed.

Submitter details:

Organisation (if applicable):

Local Board: Ōrākei

Your feedback

1a. Which option do you prefer for the overall direction for council's Long-term Plan?

1b. What would you like Auckland Council to do more or less of?

Transport	Do more
Water	As proposed
City and local development	Do more
Environment and regulation	Do more
Parks and Community	Do more
Economic and cultural development	As proposed
Council support	As proposed

1c. Is there anything else you would like Auckland Council to do more of that you would be prepared to pay more for?

need top focus on transport

1d. Is there anything else you would like Auckland Council to do less of so that you could pay less?

2. What do you think of the transport proposal?



#14619



Support all of the proposal

Tell us why:

2a. Is there anything you would spend more on?

2b. Is there anything you would spend less on?

3. Which options do you support for the North Harbour Stadium?

Consider redeveloping the stadium precinct

Tell us why:

4a. What is your preference on the proposal to establish an Auckland Future Fund and transfer Auckland Council's shareholding in Auckland International Airport Limited (AIAL) into this fund (enabling the shares to be sold)?

Proceed with the proposal

Tell us why:

4b. Which option do you prefer for the future of Port of Auckland?

I don't know

Tell us here:

4c. If the council group continues to operate the Port of Auckland how would you prefer the profits and dividends to be used?

I don't know



#14619



Tell us here:

4d. Do you have any feedback on any other part of the proposal?

Tell us here:

5a. What option do you prefer for Captain Cook and Marsden wharves?

I don't know

Tell us why:

5b. What option do you prefer for Bledisloe Terminal?

I don't know

Tell us why:

6a. What do you think of these proposals?

Resume the Natural Environment Targeted Rate (NETR) and extend it to 2034/2035 so we can continue to invest in the protection of native ecosystems and species. This increases rates for the average value residential property by around \$20.04 and \$152.71 for the average value business property.	Support
Resume the Water Quality Targeted Rate (WQTR) and extend it to 2034/2035 at a level to only cover the annual programme operating and interest costs. This ensures that we can continue to fund the water quality improvements in harbours and streams across the region, at a lower amount for next year than previously planned. This reduces this rate from what was previously planned for the average value	Support



#14619



residential property by around \$6.53 and \$17.10 for the average value business property.	
Broaden the description of bus services funded by the Climate Action Transport Targeted Rate (CATTR) to reduce the need to consult each year for minor changes to the bus programme (any changes to the settings of the CATTR would still require consultation).	Support
Discontinue the Long Term Differential Strategy which gradually lowers the share of general rates paid by businesses and raises the share paid by other ratepayers. We also propose to raise the share businesses pay of the NETR, WQTR, and CATTR to align to the general rate.	Support
Re-introduce recycling charges for schools .	Support
Continue the planned roll out of rates funded refuse collection to the North Shore, Waitākere and Papakura in 2024/2025, and Franklin and Rodney in 2025/2026, replacing the current pay as you throw service, and consequent rates change.	Support
Introduce the Franklin Local Board Paths Targeted Rate of \$52 per SUIP (Separately Used or Inhabited Part) to provide increased investment in paths in the Franklin Local Board area.	
Change the Rodney Drainage Districts Targeted Rate to reflect public feedback and updated analysis of the benefits to properties and boundaries.	Support
Increase the Waitākere Rural Sewerage Targeted Rate from \$296.75 to \$336.80 (per year) for the 2024/2025, 2025/2026, and 2026/2027 years to maintain cost recovery in the three-year contract cycle, and avoid an annual subsidy of around \$117,000 from general rates, with the next cost review scheduled for the 2027/2028 year.	Support

6b. Do you have any other feedback on the proposals in question 6a, the changes to our Revenue and Financing Policy, or other changes to fees and charges?



#14619



Local board priorities

7a. Which local board area does your feedback relate to?

Ōrākei

Ōrākei Local Board Priorities

7b. What do you think of our proposed priorities for Ōrākei in 2024/2025?

I support most priorities

More specifically, what do you think of each priority we've listed above?

Complete the seismic strengthening of the Remuera Library	
Progress the Meadowbank Community Centre development.	
Assess the reactivation of facilities at Tagalad Reserve and work towards providing access for the community.	
Continue to work with our many community volunteers to eradicate plant and animal pests in our natural environment, including at Pourewa Valley and in our many beautiful parks and urban forests, and support other environmental activities, for example, the Environmental Forum.	
Continue local initiatives to enhance neighbourhood connections and increase safety.	
Fund and support local events to showcase our spaces and benefit local residents and businesses.	
Continue to engage and better support our diverse communities and organisations,	



#14619



such as Auckland East Community Network and Youth of Ōrākei.	
Maintain efforts to monitor and improve water quality in our local waterways.	
Develop options and projects for a community facilities targeted rate for the financial year 2025/2026.	
Investigate ways to enhance council facilities in Ellerslie to better meet the needs of the local community.	

Tell us why

7c. What do you think of the Ōrākei proposed priorities for the 10-year budget 2024-2034?

8. Do you have any other comments?



Long-term Plan 2024-2034

Note: this simplified version of the feedback form has been created for the purpose of publishing submissions. As such, contact and demographic information has been removed, and handwritten submissions have been transcribed.

Submitter details:

Organisation (if applicable):

Local Board: Ōrākei

Your feedback

1a. Which option do you prefer for the overall direction for council's Long-term Plan?

Do more (increase council services/ investment), with higher rates increases and more debt

1b. What would you like Auckland Council to do more or less of?

Transport	Do more
Water	Do more
City and local development	Do more
Environment and regulation	As proposed
Parks and Community	As proposed
Economic and cultural development	Do more
Council support	Do more

1c. Is there anything else you would like Auckland Council to do more of that you would be prepared to pay more for?

1d. Is there anything else you would like Auckland Council to do less of so that you could pay less?

Yes, waste money on things we don't need or



#14836



2. What do you think of the transport proposal?

Support all of the proposal

Tell us why:

Auckland's Public transport is appalling and unreliable. Also way too much wasted money

2a. Is there anything you would spend more on?

Improving Services

2b. Is there anything you would spend less on?

Wasteful spending

3. Which options do you support for the North Harbour Stadium?

Consider redeveloping the stadium precinct

Tell us why:

Sadly its become a white elephant and doesn't have enough events to be viable

4a. What is your preference on the proposal to establish an Auckland Future Fund and transfer Auckland Council's shareholding in Auckland International Airport Limited (AIAL) into this fund (enabling the shares to be sold)?

Proceed with the proposal

Tell us why:

The only reason the council owns airport shares is historical and that money (from the sale) could be better used else where



#14836



4b. Which option do you prefer for the future of Port of Auckland?

Retain underlying council ownership of port land and wharves, and lease the operation of the port for a period of about 35 years and use the upfront payment from the lease to invest in the proposed Auckland Future Fund

Tell us here:

4c. If the council group continues to operate the Port of Auckland how would you prefer the profits and dividends to be used?

Invest in the proposed Auckland Future Fund

Tell us here:

4d. Do you have any feedback on any other part of the proposal?

Tell us here:

5a. What option do you prefer for Captain Cook and Marsden wharves?

Proceed with the proposal to transfer Captain Cook and Marsden wharves from the port to Auckland Council so they can be used for something else that provides public benefit.

Tell us why:

It's valuable land that is wasted as a working port

5b. What option do you prefer for Bledisloe Terminal?

Transfer Bledisloe Terminal to council to be used for something else, that provides public benefit, within 15 years

Tell us why:



#14836



As above

6a. What do you think of these proposals?

Resume the Natural Environment Targeted Rate (NETR) and extend it to 2034/2035 so we can continue to invest in the protection of native ecosystems and species. This increases rates for the average value residential property by around \$20.04 and \$152.71 for the average value business property.	Do not support
Resume the Water Quality Targeted Rate (WQTR) and extend it to 2034/2035 at a level to only cover the annual programme operating and interest costs. This ensures that we can continue to fund the water quality improvements in harbours and streams across the region, at a lower amount for next year than previously planned. This reduces this rate from what was previously planned for the average value residential property by around \$6.53 and \$17.10 for the average value business property.	Support
Broaden the description of bus services funded by the Climate Action Transport Targeted Rate (CATTR) to reduce the need to consult each year for minor changes to the bus programme (any changes to the settings of the CATTR would still require consultation).	Do not support
Discontinue the Long Term Differential Strategy which gradually lowers the share of general rates paid by businesses and raises the share paid by other ratepayers. We also propose to raise the share businesses pay of the NETR, WQTR, and CATTR to align to the general rate.	Support
Re-introduce recycling charges for schools .	Do not support
Continue the planned roll out of rates funded refuse collection to the North Shore, Waitākere and Papakura in 2024/2025, and Franklin and Rodney in 2025/2026, replacing the current pay as you throw service, and consequent rates change.	Support
Introduce the Franklin Local Board Paths Targeted Rate of \$52 per SUIP (Separately Used or Inhabited Part) to provide	



#14836



increased investment in paths in the Franklin Local Board area.	
Change the Rodney Drainage Districts Targeted Rate to reflect public feedback and updated analysis of the benefits to properties and boundaries.	Support
Increase the Waitākere Rural Sewerage Targeted Rate from \$296.75 to \$336.80 (per year) for the 2024/2025, 2025/2026, and 2026/2027 years to maintain cost recovery in the three-year contract cycle, and avoid an annual subsidy of around \$117,000 from general rates, with the next cost review scheduled for the 2027/2028 year.	Support

6b. Do you have any other feedback on the proposals in question 6a, the changes to our Revenue and Financing Policy, or other changes to fees and charges?

Local board priorities

7a. Which local board area does your feedback relate to?

Ōrākei

8. Do you have any other comments?



Long-term Plan 2024-2034

Note: this simplified version of the feedback form has been created for the purpose of publishing submissions. As such, contact and demographic information has been removed, and handwritten submissions have been transcribed.

Submitter details:

Organisation (if applicable):

Local Board: Ōrākei

Your feedback

1a. Which option do you prefer for the overall direction for council's Long-term Plan?

Proceed with the central proposal

1b. What would you like Auckland Council to do more or less of?

Transport	As proposed
Water	As proposed
City and local development	As proposed
Environment and regulation	As proposed
Parks and Community	As proposed
Economic and cultural development	As proposed
Council support	As proposed

1c. Is there anything else you would like Auckland Council to do more of that you would be prepared to pay more for?

1d. Is there anything else you would like Auckland Council to do less of so that you could pay less?

2. What do you think of the transport proposal?



#15176



Support all of the proposal

Tell us why:

2a. Is there anything you would spend more on?

2b. Is there anything you would spend less on?

3. Which options do you support for the North Harbour Stadium?

Consider redeveloping the stadium precinct

Tell us why:

4a. What is your preference on the proposal to establish an Auckland Future Fund and transfer Auckland Council's shareholding in Auckland International Airport Limited (AIAL) into this fund (enabling the shares to be sold)?

Proceed with the proposal

Tell us why:

4b. Which option do you prefer for the future of Port of Auckland?

Retain underlying council ownership of port land and wharves, and continue council group operation of the port (through Port of Auckland Limited), and implement the plan to deliver improved profitability and more dividends to council

Tell us here:

4c. If the council group continues to operate the Port of Auckland how would you prefer the profits and dividends to be used?



#15176



Continue to use it to fund council services

Tell us here:

4d. Do you have any feedback on any other part of the proposal?

Tell us here:

5a. What option do you prefer for Captain Cook and Marsden wharves?

Proceed with the proposal to transfer Captain Cook and Marsden wharves from the port to Auckland Council so they can be used for something else that provides public benefit.

Tell us why:

5b. What option do you prefer for Bledisloe Terminal?

Keep Bledisloe Terminal as a Port of Auckland operational area

Tell us why:

6a. What do you think of these proposals?

Resume the Natural Environment Targeted Rate (NETR) and extend it to 2034/2035 so we can continue to invest in the protection of native ecosystems and species. This increases rates for the average value residential property by around \$20.04 and \$152.71 for the average value business property.	Support
Resume the Water Quality Targeted Rate (WQTR) and extend it to 2034/2035 at a level to only cover the annual programme operating and interest costs. This ensures that we can continue to fund the water quality improvements in harbours and streams across the region, at a lower amount	Support



#15176



for next year than previously planned. This reduces this rate from what was previously planned for the average value residential property by around \$6.53 and \$17.10 for the average value business property.	
Broaden the description of bus services funded by the Climate Action Transport Targeted Rate (CATTR) to reduce the need to consult each year for minor changes to the bus programme (any changes to the settings of the CATTR would still require consultation).	Support
Discontinue the Long Term Differential Strategy which gradually lowers the share of general rates paid by businesses and raises the share paid by other ratepayers. We also propose to raise the share businesses pay of the NETR, WQTR, and CATTR to align to the general rate.	Support
Re-introduce recycling charges for schools .	Do not support
Continue the planned roll out of rates funded refuse collection to the North Shore, Waitākere and Papakura in 2024/2025, and Franklin and Rodney in 2025/2026, replacing the current pay as you throw service, and consequent rates change.	Support
Introduce the Franklin Local Board Paths Targeted Rate of \$52 per SUIP (Separately Used or Inhabited Part) to provide increased investment in paths in the Franklin Local Board area.	
Change the Rodney Drainage Districts Targeted Rate to reflect public feedback and updated analysis of the benefits to properties and boundaries.	Support
Increase the Waitākere Rural Sewerage Targeted Rate from \$296.75 to \$336.80 (per year) for the 2024/2025, 2025/2026, and 2026/2027 years to maintain cost recovery in the three-year contract cycle, and avoid an annual subsidy of around \$117,000 from general rates, with the next cost review scheduled for the 2027/2028 year.	Support

6b. Do you have any other feedback on the proposals in question 6a, the changes to our Revenue and Financing Policy, or other changes to fees and charges?



#15176



Local board priorities

7a. Which local board area does your feedback relate to?

Ōrākei

Ōrākei Local Board Priorities

7b. What do you think of our proposed priorities for Ōrākei in 2024/2025?

I support all priorities

More specifically, what do you think of each priority we've listed above?

Complete the seismic strengthening of the Remuera Library	
Progress the Meadowbank Community Centre development.	
Assess the reactivation of facilities at Tagalad Reserve and work towards providing access for the community.	
Continue to work with our many community volunteers to eradicate plant and animal pests in our natural environment, including at Pourewa Valley and in our many beautiful parks and urban forests, and support other environmental activities, for example, the Environmental Forum.	
Continue local initiatives to enhance neighbourhood connections and increase safety.	
Fund and support local events to showcase our spaces and benefit local residents and businesses.	



#15176



Continue to engage and better support our diverse communities and organisations, such as Auckland East Community Network and Youth of Ōrākei.	
Maintain efforts to monitor and improve water quality in our local waterways.	
Develop options and projects for a community facilities targeted rate for the financial year 2025/2026.	
Investigate ways to enhance council facilities in Ellerslie to better meet the needs of the local community.	

Tell us why

7c. What do you think of the Ōrākei proposed priorities for the 10-year budget 2024-2034?

8. Do you have any other comments?



Long-term Plan 2024-2034

Note: this simplified version of the feedback form has been created for the purpose of publishing submissions. As such, contact and demographic information has been removed, and handwritten submissions have been transcribed.

Submitter details:

Organisation (if applicable):

Local Board: Ōrākei

Your feedback

1a. Which option do you prefer for the overall direction for council's Long-term Plan?

Do less (reduce council services/ investment), lower rates increases and less debt

1b. What would you like Auckland Council to do more or less of?

Transport	Do less
Water	Do less
City and local development	Do less
Environment and regulation	Do less
Parks and Community	Do less
Economic and cultural development	Do less
Council support	Do less

1c. Is there anything else you would like Auckland Council to do more of that you would be prepared to pay more for?

1d. Is there anything else you would like Auckland Council to do less of so that you could pay less?

2. What do you think of the transport proposal?



#15186



Support most of the proposal

Tell us why:

2a. Is there anything you would spend more on?

2b. Is there anything you would spend less on?

3. Which options do you support for the North Harbour Stadium?

Keep the stadium precinct as it is

Tell us why:

4a. What is your preference on the proposal to establish an Auckland Future Fund and transfer Auckland Council's shareholding in Auckland International Airport Limited (AIAL) into this fund (enabling the shares to be sold)?

Proceed with the proposal

Tell us why:

4b. Which option do you prefer for the future of Port of Auckland?

Retain underlying council ownership of port land and wharves, and continue council group operation of the port (through Port of Auckland Limited), and implement the plan to deliver improved profitability and more dividends to council

Tell us here:

4c. If the council group continues to operate the Port of Auckland how would you prefer the profits and dividends to be used?



#15186



Invest in the proposed Auckland Future Fund

Tell us here:

4d. Do you have any feedback on any other part of the proposal?

Tell us here:

5a. What option do you prefer for Captain Cook and Marsden wharves?

No change – leave Captain Cook and Marsden wharves to be managed as part of the port operations

Tell us why:

5b. What option do you prefer for Bledisloe Terminal?

Keep Bledisloe Terminal as a Port of Auckland operational area

Tell us why:

6a. What do you think of these proposals?

Resume the Natural Environment Targeted Rate (NETR) and extend it to 2034/2035 so we can continue to invest in the protection of native ecosystems and species. This increases rates for the average value residential property by around \$20.04 and \$152.71 for the average value business property.	Support
Resume the Water Quality Targeted Rate (WQTR) and extend it to 2034/2035 at a level to only cover the annual programme operating and interest costs. This ensures that we can continue to fund the water quality improvements in harbours and streams across the region, at a lower amount for next year than previously planned. This reduces this rate	Support



#15186



from what was previously planned for the average value residential property by around \$6.53 and \$17.10 for the average value business property.	
Broaden the description of bus services funded by the Climate Action Transport Targeted Rate (CATTR) to reduce the need to consult each year for minor changes to the bus programme (any changes to the settings of the CATTR would still require consultation).	I don't know
Discontinue the Long Term Differential Strategy which gradually lowers the share of general rates paid by businesses and raises the share paid by other ratepayers. We also propose to raise the share businesses pay of the NETR, WQTR, and CATTR to align to the general rate.	Do not support
Re-introduce recycling charges for schools .	Do not support
Continue the planned roll out of rates funded refuse collection to the North Shore, Waitākere and Papakura in 2024/2025, and Franklin and Rodney in 2025/2026, replacing the current pay as you throw service, and consequent rates change.	I don't know
Introduce the Franklin Local Board Paths Targeted Rate of \$52 per SUIP (Separately Used or Inhabited Part) to provide increased investment in paths in the Franklin Local Board area.	
Change the Rodney Drainage Districts Targeted Rate to reflect public feedback and updated analysis of the benefits to properties and boundaries.	I don't know
Increase the Waitākere Rural Sewerage Targeted Rate from \$296.75 to \$336.80 (per year) for the 2024/2025, 2025/2026, and 2026/2027 years to maintain cost recovery in the three-year contract cycle, and avoid an annual subsidy of around \$117,000 from general rates, with the next cost review scheduled for the 2027/2028 year.	Support

6b. Do you have any other feedback on the proposals in question 6a, the changes to our Revenue and Financing Policy, or other changes to fees and charges?



#15186



Local board priorities

7a. Which local board area does your feedback relate to?

Ōrākei

Ōrākei Local Board Priorities

7b. What do you think of our proposed priorities for Ōrākei in 2024/2025?

I support most priorities

More specifically, what do you think of each priority we've listed above?

Complete the seismic strengthening of the Remuera Library	
Progress the Meadowbank Community Centre development.	
Assess the reactivation of facilities at Tagalad Reserve and work towards providing access for the community.	
Continue to work with our many community volunteers to eradicate plant and animal pests in our natural environment, including at Pourewa Valley and in our many beautiful parks and urban forests, and support other environmental activities, for example, the Environmental Forum.	
Continue local initiatives to enhance neighbourhood connections and increase safety.	
Fund and support local events to showcase our spaces and benefit local residents and businesses.	
Continue to engage and better support our diverse communities and organisations,	



#15186



such as Auckland East Community Network and Youth of Ōrākei.	
Maintain efforts to monitor and improve water quality in our local waterways.	
Develop options and projects for a community facilities targeted rate for the financial year 2025/2026.	
Investigate ways to enhance council facilities in Ellerslie to better meet the needs of the local community.	

Tell us why

7c. What do you think of the Ōrākei proposed priorities for the 10-year budget 2024-2034?

8. Do you have any other comments?



Long-term Plan 2024-2034

Note: this simplified version of the feedback form has been created for the purpose of publishing submissions. As such, contact and demographic information has been removed, and handwritten submissions have been transcribed.

Submitter details:

Organisation (if applicable):

Local Board: Ōrākei

Your feedback

1a. Which option do you prefer for the overall direction for council's Long-term Plan?

Do less (reduce council services/ investment), lower rates increases and less debt

1b. What would you like Auckland Council to do more or less of?

Transport	Do less
Water	Do less
City and local development	Do less
Environment and regulation	Do less
Parks and Community	Do less
Economic and cultural development	Do less
Council support	Do less

1c. Is there anything else you would like Auckland Council to do more of that you would be prepared to pay more for?

1d. Is there anything else you would like Auckland Council to do less of so that you could pay less?

2. What do you think of the transport proposal?



#15200



Support most of the proposal

Tell us why:

2a. Is there anything you would spend more on?

2b. Is there anything you would spend less on?

3. Which options do you support for the North Harbour Stadium?

Keep the stadium precinct as it is

Tell us why:

4a. What is your preference on the proposal to establish an Auckland Future Fund and transfer Auckland Council's shareholding in Auckland International Airport Limited (AIAL) into this fund (enabling the shares to be sold)?

Proceed with the proposal

Tell us why:

4b. Which option do you prefer for the future of Port of Auckland?

Retain underlying council ownership of port land and wharves, and lease the operation of the port for a period of about 35 years and use the upfront payment from the lease to invest in the proposed Auckland Future Fund

Tell us here:

4c. If the council group continues to operate the Port of Auckland how would you prefer the profits and dividends to be used?



#15200



Invest in the proposed Auckland Future Fund

Tell us here:

4d. Do you have any feedback on any other part of the proposal?

Tell us here:

5a. What option do you prefer for Captain Cook and Marsden wharves?

No change – leave Captain Cook and Marsden wharves to be managed as part of the port operations

Tell us why:

5b. What option do you prefer for Bledisloe Terminal?

Keep Bledisloe Terminal as a Port of Auckland operational area

Tell us why:

6a. What do you think of these proposals?

Resume the Natural Environment Targeted Rate (NETR) and extend it to 2034/2035 so we can continue to invest in the protection of native ecosystems and species. This increases rates for the average value residential property by around \$20.04 and \$152.71 for the average value business property.	Support
Resume the Water Quality Targeted Rate (WQTR) and extend it to 2034/2035 at a level to only cover the annual programme operating and interest costs. This ensures that we can continue to fund the water quality improvements in harbours and streams across the region, at a lower amount for next year than previously planned. This reduces this rate	Support



#15200



from what was previously planned for the average value residential property by around \$6.53 and \$17.10 for the average value business property.	
Broaden the description of bus services funded by the Climate Action Transport Targeted Rate (CATTR) to reduce the need to consult each year for minor changes to the bus programme (any changes to the settings of the CATTR would still require consultation).	I don't know
Discontinue the Long Term Differential Strategy which gradually lowers the share of general rates paid by businesses and raises the share paid by other ratepayers. We also propose to raise the share businesses pay of the NETR, WQTR, and CATTR to align to the general rate.	Do not support
Re-introduce recycling charges for schools .	Do not support
Continue the planned roll out of rates funded refuse collection to the North Shore, Waitākere and Papakura in 2024/2025, and Franklin and Rodney in 2025/2026, replacing the current pay as you throw service, and consequent rates change.	I don't know
Introduce the Franklin Local Board Paths Targeted Rate of \$52 per SUIP (Separately Used or Inhabited Part) to provide increased investment in paths in the Franklin Local Board area.	
Change the Rodney Drainage Districts Targeted Rate to reflect public feedback and updated analysis of the benefits to properties and boundaries.	I don't know
Increase the Waitākere Rural Sewerage Targeted Rate from \$296.75 to \$336.80 (per year) for the 2024/2025, 2025/2026, and 2026/2027 years to maintain cost recovery in the three-year contract cycle, and avoid an annual subsidy of around \$117,000 from general rates, with the next cost review scheduled for the 2027/2028 year.	Support

6b. Do you have any other feedback on the proposals in question 6a, the changes to our Revenue and Financing Policy, or other changes to fees and charges?



#15200



Local board priorities

7a. Which local board area does your feedback relate to?

Ōrākei

Ōrākei Local Board Priorities

7b. What do you think of our proposed priorities for Ōrākei in 2024/2025?

I support most priorities

More specifically, what do you think of each priority we've listed above?

Complete the seismic strengthening of the Remuera Library	
Progress the Meadowbank Community Centre development.	
Assess the reactivation of facilities at Tagalad Reserve and work towards providing access for the community.	
Continue to work with our many community volunteers to eradicate plant and animal pests in our natural environment, including at Pourewa Valley and in our many beautiful parks and urban forests, and support other environmental activities, for example, the Environmental Forum.	
Continue local initiatives to enhance neighbourhood connections and increase safety.	
Fund and support local events to showcase our spaces and benefit local residents and businesses.	
Continue to engage and better support our diverse communities and organisations,	



#15200



such as Auckland East Community Network and Youth of Ōrākei.	
Maintain efforts to monitor and improve water quality in our local waterways.	
Develop options and projects for a community facilities targeted rate for the financial year 2025/2026.	
Investigate ways to enhance council facilities in Ellerslie to better meet the needs of the local community.	

Tell us why

7c. What do you think of the Ōrākei proposed priorities for the 10-year budget 2024-2034?

8. Do you have any other comments?



Long-term Plan 2024-2034

Note: this simplified version of the feedback form has been created for the purpose of publishing submissions. As such, contact and demographic information has been removed, and handwritten submissions have been transcribed.

Submitter details:

Organisation (if applicable):

Local Board: Ōrākei

Your feedback

1a. Which option do you prefer for the overall direction for council's Long-term Plan?

Do less (reduce council services/ investment), lower rates increases and less debt

1b. What would you like Auckland Council to do more or less of?

Transport	Do less
Water	Do less
City and local development	Do less
Environment and regulation	Do less
Parks and Community	Do less
Economic and cultural development	Do less
Council support	Do less

1c. Is there anything else you would like Auckland Council to do more of that you would be prepared to pay more for?

1d. Is there anything else you would like Auckland Council to do less of so that you could pay less?

2. What do you think of the transport proposal?



#15223



Support most of the proposal

Tell us why:

2a. Is there anything you would spend more on?

2b. Is there anything you would spend less on?

3. Which options do you support for the North Harbour Stadium?

Keep the stadium precinct as it is

Tell us why:

4a. What is your preference on the proposal to establish an Auckland Future Fund and transfer Auckland Council's shareholding in Auckland International Airport Limited (AIAL) into this fund (enabling the shares to be sold)?

Proceed with the proposal

Tell us why:

4b. Which option do you prefer for the future of Port of Auckland?

Retain underlying council ownership of port land and wharves, and continue council group operation of the port (through Port of Auckland Limited), and implement the plan to deliver improved profitability and more dividends to council

Tell us here:

4c. If the council group continues to operate the Port of Auckland how would you prefer the profits and dividends to be used?



#15223



Invest in the proposed Auckland Future Fund

Tell us here:

4d. Do you have any feedback on any other part of the proposal?

Tell us here:

5a. What option do you prefer for Captain Cook and Marsden wharves?

No change – leave Captain Cook and Marsden wharves to be managed as part of the port operations

Tell us why:

5b. What option do you prefer for Bledisloe Terminal?

Keep Bledisloe Terminal as a Port of Auckland operational area

Tell us why:

6a. What do you think of these proposals?

Resume the Natural Environment Targeted Rate (NETR) and extend it to 2034/2035 so we can continue to invest in the protection of native ecosystems and species. This increases rates for the average value residential property by around \$20.04 and \$152.71 for the average value business property.	Support
Resume the Water Quality Targeted Rate (WQTR) and extend it to 2034/2035 at a level to only cover the annual programme operating and interest costs. This ensures that we can continue to fund the water quality improvements in harbours and streams across the region, at a lower amount for next year than previously planned. This reduces this rate	Support



#15223



from what was previously planned for the average value residential property by around \$6.53 and \$17.10 for the average value business property.	
Broaden the description of bus services funded by the Climate Action Transport Targeted Rate (CATTR) to reduce the need to consult each year for minor changes to the bus programme (any changes to the settings of the CATTR would still require consultation).	I don't know
Discontinue the Long Term Differential Strategy which gradually lowers the share of general rates paid by businesses and raises the share paid by other ratepayers. We also propose to raise the share businesses pay of the NETR, WQTR, and CATTR to align to the general rate.	Do not support
Re-introduce recycling charges for schools .	Do not support
Continue the planned roll out of rates funded refuse collection to the North Shore, Waitākere and Papakura in 2024/2025, and Franklin and Rodney in 2025/2026, replacing the current pay as you throw service, and consequent rates change.	I don't know
Introduce the Franklin Local Board Paths Targeted Rate of \$52 per SUIP (Separately Used or Inhabited Part) to provide increased investment in paths in the Franklin Local Board area.	
Change the Rodney Drainage Districts Targeted Rate to reflect public feedback and updated analysis of the benefits to properties and boundaries.	I don't know
Increase the Waitākere Rural Sewerage Targeted Rate from \$296.75 to \$336.80 (per year) for the 2024/2025, 2025/2026, and 2026/2027 years to maintain cost recovery in the three-year contract cycle, and avoid an annual subsidy of around \$117,000 from general rates, with the next cost review scheduled for the 2027/2028 year.	Support

6b. Do you have any other feedback on the proposals in question 6a, the changes to our Revenue and Financing Policy, or other changes to fees and charges?



#15223



Local board priorities

7a. Which local board area does your feedback relate to?

Maungakiekie-Tāmaki

Maungakiekie-Tāmaki Local Board Priorities

7b. What do you think of our proposed priorities for Maungakiekie-Tāmaki in 2024/2025?

I support most priorities

More specifically, what do you think of each priority we've listed above?

Support community groups and community-led activities by continuing to provide local community grants.	
Building the capacity and capability of local community and sporting groups towards long-term sustainable funding models and independence through our strategic partnerships programme.	
Empowering community groups and organisations to deliver community events through sustainable funding models.	
Collaborate with mana whenua and neighbouring local boards to protect and restore our waterways through Tāmaki Estuary Environmental Forum and Manukau Harbour Forum.	
Encourage our rangatahi / youth and community to be leaders in climate action. For example, through programmes like Tiakina te taiao and Ope (biodiversity and climate action education programme in schools), Love Your Neighbourhood (environmental volunteer grants) and	



#15223



Songbird programmes (community pest control and biodiversity initiative).	
Support business associations to continue supporting local businesses and ongoing growth, development and liveliness of town centres, including assisting Onehunga Business Associations proposed BID expansion.	

Tell us why

7c. What do you think of the Maungakiekie-Tāmaki proposed priorities for the 10-year budget 2024-2034?

7d. Onehunga Business Association is seeking an expansion of its Business Improvement District programme boundary area. If it is successful, businesses ratepayers and owners located within the expansion area will become members of the Onehunga BID programme and pay the associated BID target rate.

Do you support the expansion of the Onehunga Business Improvement District (BID) programme and associated BID targeted rate?

Tell us why

8. Do you have any other comments?



Long-term Plan 2024-2034

Note: this simplified version of the feedback form has been created for the purpose of publishing submissions. As such, contact and demographic information has been removed, and handwritten submissions have been transcribed.

Submitter details:

Organisation (if applicable):

Local Board: Ōrākei

Your feedback

1a. Which option do you prefer for the overall direction for council's Long-term Plan?

1b. What would you like Auckland Council to do more or less of?

Transport	
Water	
City and local development	
Environment and regulation	
Parks and Community	
Economic and cultural development	
Council support	

1c. Is there anything else you would like Auckland Council to do more of that you would be prepared to pay more for?

1d. Is there anything else you would like Auckland Council to do less of so that you could pay less?

2. What do you think of the transport proposal?



#15238



Tell us why:

2a. Is there anything you would spend more on?

2b. Is there anything you would spend less on?

3. Which options do you support for the North Harbour Stadium?

Tell us why:

4a. What is your preference on the proposal to establish an Auckland Future Fund and transfer Auckland Council's shareholding in Auckland International Airport Limited (AIAL) into this fund (enabling the shares to be sold)?

Tell us why:

4b. Which option do you prefer for the future of Port of Auckland?

Retain underlying council ownership of port land and wharves, and continue council group operation of the port (through Port of Auckland Limited), and implement the plan to deliver improved profitability and more dividends to council

Tell us here:

The port volumes and profits continue to rise and improve. The port is an asset for the New Zealand people, so let's keep it that way and keep it New Zealand owned!!

4c. If the council group continues to operate the Port of Auckland how would you prefer the profits and dividends to be used?

Continue to use it to fund council services



#15238



Tell us here:

4d. Do you have any feedback on any other part of the proposal?

Tell us here:

5a. What option do you prefer for Captain Cook and Marsden wharves?

Tell us why:

5b. What option do you prefer for Bledisloe Terminal?

Tell us why:

6a. What do you think of these proposals?

Resume the Natural Environment Targeted Rate (NETR) and extend it to 2034/2035 so we can continue to invest in the protection of native ecosystems and species. This increases rates for the average value residential property by around \$20.04 and \$152.71 for the average value business property.	
Resume the Water Quality Targeted Rate (WQTR) and extend it to 2034/2035 at a level to only cover the annual programme operating and interest costs. This ensures that we can continue to fund the water quality improvements in harbours and streams across the region, at a lower amount for next year than previously planned. This reduces this rate from what was previously planned for the average value residential property by around \$6.53 and \$17.10 for the average value business property.	
Broaden the description of bus services funded by the Climate Action Transport Targeted Rate (CATTR) to reduce the need to consult each year for minor changes to	



#15238



the bus programme (any changes to the settings of the CATTR would still require consultation).	
Discontinue the Long Term Differential Strategy which gradually lowers the share of general rates paid by businesses and raises the share paid by other ratepayers. We also propose to raise the share businesses pay of the NETR, WQTR, and CATTR to align to the general rate.	
Re-introduce recycling charges for schools .	
Continue the planned roll out of rates funded refuse collection to the North Shore, Waitākere and Papakura in 2024/2025, and Franklin and Rodney in 2025/2026, replacing the current pay as you throw service, and consequent rates change.	
Introduce the Franklin Local Board Paths Targeted Rate of \$52 per SUIP (Separately Used or Inhabited Part) to provide increased investment in paths in the Franklin Local Board area.	
Change the Rodney Drainage Districts Targeted Rate to reflect public feedback and updated analysis of the benefits to properties and boundaries.	
Increase the Waitākere Rural Sewerage Targeted Rate from \$296.75 to \$336.80 (per year) for the 2024/2025, 2025/2026, and 2026/2027 years to maintain cost recovery in the three-year contract cycle, and avoid an annual subsidy of around \$117,000 from general rates, with the next cost review scheduled for the 2027/2028 year.	

6b. Do you have any other feedback on the proposals in question 6a, the changes to our Revenue and Financing Policy, or other changes to fees and charges?

Local board priorities

7a. Which local board area does your feedback relate to?



8. Do you have any other comments?



Long-term Plan 2024-2034

Note: this simplified version of the feedback form has been created for the purpose of publishing submissions. As such, contact and demographic information has been removed, and handwritten submissions have been transcribed.

Submitter details:

Organisation (if applicable):

Local Board: Ōrākei

Your feedback

1a. Which option do you prefer for the overall direction for council's Long-term Plan?

Do less (reduce council services/ investment), lower rates increases and less debt

1b. What would you like Auckland Council to do more or less of?

Transport	Do less
Water	Do less
City and local development	Do less
Environment and regulation	Do less
Parks and Community	Do less
Economic and cultural development	Do less
Council support	Do less

1c. Is there anything else you would like Auckland Council to do more of that you would be prepared to pay more for?

1d. Is there anything else you would like Auckland Council to do less of so that you could pay less?

2. What do you think of the transport proposal?



#15307



Support most of the proposal

Tell us why:

2a. Is there anything you would spend more on?

2b. Is there anything you would spend less on?

3. Which options do you support for the North Harbour Stadium?

Keep the stadium precinct as it is

Tell us why:

4a. What is your preference on the proposal to establish an Auckland Future Fund and transfer Auckland Council's shareholding in Auckland International Airport Limited (AIAL) into this fund (enabling the shares to be sold)?

Proceed with the proposal

Tell us why:

4b. Which option do you prefer for the future of Port of Auckland?

Retain underlying council ownership of port land and wharves, and continue council group operation of the port (through Port of Auckland Limited), and implement the plan to deliver improved profitability and more dividends to council

Tell us here:

4c. If the council group continues to operate the Port of Auckland how would you prefer the profits and dividends to be used?



#15307



Invest in the proposed Auckland Future Fund

Tell us here:

4d. Do you have any feedback on any other part of the proposal?

Tell us here:

5a. What option do you prefer for Captain Cook and Marsden wharves?

No change – leave Captain Cook and Marsden wharves to be managed as part of the port operations

Tell us why:

5b. What option do you prefer for Bledisloe Terminal?

Keep Bledisloe Terminal as a Port of Auckland operational area

Tell us why:

6a. What do you think of these proposals?

Resume the Natural Environment Targeted Rate (NETR) and extend it to 2034/2035 so we can continue to invest in the protection of native ecosystems and species. This increases rates for the average value residential property by around \$20.04 and \$152.71 for the average value business property.	Support
Resume the Water Quality Targeted Rate (WQTR) and extend it to 2034/2035 at a level to only cover the annual programme operating and interest costs. This ensures that we can continue to fund the water quality improvements in harbours and streams across the region, at a lower amount for next year than previously planned. This reduces this rate	Support



#15307



from what was previously planned for the average value residential property by around \$6.53 and \$17.10 for the average value business property.	
Broaden the description of bus services funded by the Climate Action Transport Targeted Rate (CATTR) to reduce the need to consult each year for minor changes to the bus programme (any changes to the settings of the CATTR would still require consultation).	I don't know
Discontinue the Long Term Differential Strategy which gradually lowers the share of general rates paid by businesses and raises the share paid by other ratepayers. We also propose to raise the share businesses pay of the NETR, WQTR, and CATTR to align to the general rate.	Do not support
Re-introduce recycling charges for schools .	Do not support
Continue the planned roll out of rates funded refuse collection to the North Shore, Waitākere and Papakura in 2024/2025, and Franklin and Rodney in 2025/2026, replacing the current pay as you throw service, and consequent rates change.	I don't know
Introduce the Franklin Local Board Paths Targeted Rate of \$52 per SUIP (Separately Used or Inhabited Part) to provide increased investment in paths in the Franklin Local Board area.	
Change the Rodney Drainage Districts Targeted Rate to reflect public feedback and updated analysis of the benefits to properties and boundaries.	I don't know
Increase the Waitākere Rural Sewerage Targeted Rate from \$296.75 to \$336.80 (per year) for the 2024/2025, 2025/2026, and 2026/2027 years to maintain cost recovery in the three-year contract cycle, and avoid an annual subsidy of around \$117,000 from general rates, with the next cost review scheduled for the 2027/2028 year.	Support

6b. Do you have any other feedback on the proposals in question 6a, the changes to our Revenue and Financing Policy, or other changes to fees and charges?



#15307



Local board priorities

7a. Which local board area does your feedback relate to?

Ōrākei

Ōrākei Local Board Priorities

7b. What do you think of our proposed priorities for Ōrākei in 2024/2025?

I support most priorities

More specifically, what do you think of each priority we've listed above?

Complete the seismic strengthening of the Remuera Library	
Progress the Meadowbank Community Centre development.	
Assess the reactivation of facilities at Tagalad Reserve and work towards providing access for the community.	
Continue to work with our many community volunteers to eradicate plant and animal pests in our natural environment, including at Pourewa Valley and in our many beautiful parks and urban forests, and support other environmental activities, for example, the Environmental Forum.	
Continue local initiatives to enhance neighbourhood connections and increase safety.	
Fund and support local events to showcase our spaces and benefit local residents and businesses.	
Continue to engage and better support our diverse communities and organisations,	



#15307



such as Auckland East Community Network and Youth of Ōrākei.	
Maintain efforts to monitor and improve water quality in our local waterways.	
Develop options and projects for a community facilities targeted rate for the financial year 2025/2026.	
Investigate ways to enhance council facilities in Ellerslie to better meet the needs of the local community.	

Tell us why

7c. What do you think of the Ōrākei proposed priorities for the 10-year budget 2024-2034?

8. Do you have any other comments?



Long-term Plan 2024-2034

Note: this simplified version of the feedback form has been created for the purpose of publishing submissions. As such, contact and demographic information has been removed, and handwritten submissions have been transcribed.

Submitter details:

Organisation (if applicable):

Local Board: Ōrākei

Your feedback

1a. Which option do you prefer for the overall direction for council's Long-term Plan?

1b. What would you like Auckland Council to do more or less of?

Transport	
Water	
City and local development	
Environment and regulation	
Parks and Community	
Economic and cultural development	
Council support	

1c. Is there anything else you would like Auckland Council to do more of that you would be prepared to pay more for?

1d. Is there anything else you would like Auckland Council to do less of so that you could pay less?

2. What do you think of the transport proposal?



#15386



Tell us why:

2a. Is there anything you would spend more on?

2b. Is there anything you would spend less on?

3. Which options do you support for the North Harbour Stadium?

Tell us why:

4a. What is your preference on the proposal to establish an Auckland Future Fund and transfer Auckland Council's shareholding in Auckland International Airport Limited (AIAL) into this fund (enabling the shares to be sold)?

Tell us why:

4b. Which option do you prefer for the future of Port of Auckland?

Retain underlying council ownership of port land and wharves, and continue council group operation of the port (through Port of Auckland Limited), and implement the plan to deliver improved profitability and more dividends to council

Tell us here:

4c. If the council group continues to operate the Port of Auckland how would you prefer the profits and dividends to be used?

Continue to use it to fund council services

Tell us here:

As an Aucklander I support the port being owned by and earning for Auckland



#15386



4d. Do you have any feedback on any other part of the proposal?

Tell us here:

5a. What option do you prefer for Captain Cook and Marsden wharves?

Tell us why:

5b. What option do you prefer for Bledisloe Terminal?

Tell us why:

6a. What do you think of these proposals?

Resume the **Natural Environment Targeted Rate (NETR)** and extend it to 2034/2035 so we can continue to invest in the protection of native ecosystems and species. This increases rates for the average value residential property by around \$20.04 and \$152.71 for the average value business property.

Resume the **Water Quality Targeted Rate (WQTR)** and extend it to 2034/2035 at a level to only cover the annual programme operating and interest costs. This ensures that we can continue to fund the water quality improvements in harbours and streams across the region, at a lower amount for next year than previously planned. This reduces this rate from what was previously planned for the average value residential property by around \$6.53 and \$17.10 for the average value business property.

Broaden the description of bus services funded by the **Climate Action Transport Targeted Rate (CATTR)** to reduce the need to consult each year for minor changes to the bus programme (any changes to the settings of the CATTR would still require consultation).



#15386



Discontinue the Long Term Differential Strategy which gradually lowers the share of general rates paid by businesses and raises the share paid by other ratepayers. We also propose to raise the share businesses pay of the NETR, WQTR, and CATTR to align to the general rate.	
Re-introduce recycling charges for schools .	
Continue the planned roll out of rates funded refuse collection to the North Shore, Waitākere and Papakura in 2024/2025, and Franklin and Rodney in 2025/2026, replacing the current pay as you throw service, and consequent rates change.	
Introduce the Franklin Local Board Paths Targeted Rate of \$52 per SUIP (Separately Used or Inhabited Part) to provide increased investment in paths in the Franklin Local Board area.	
Change the Rodney Drainage Districts Targeted Rate to reflect public feedback and updated analysis of the benefits to properties and boundaries.	
Increase the Waitākere Rural Sewerage Targeted Rate from \$296.75 to \$336.80 (per year) for the 2024/2025, 2025/2026, and 2026/2027 years to maintain cost recovery in the three-year contract cycle, and avoid an annual subsidy of around \$117,000 from general rates, with the next cost review scheduled for the 2027/2028 year.	

6b. Do you have any other feedback on the proposals in question 6a, the changes to our Revenue and Financing Policy, or other changes to fees and charges?

Local board priorities

7a. Which local board area does your feedback relate to?

8. Do you have any other comments?



Long-term Plan 2024-2034

Note: this simplified version of the feedback form has been created for the purpose of publishing submissions. As such, contact and demographic information has been removed, and handwritten submissions have been transcribed.

Submitter details:

Organisation (if applicable):

Local Board: Ōrākei

Your feedback

1a. Which option do you prefer for the overall direction for council's Long-term Plan?

Do less (reduce council services/ investment), lower rates increases and less debt

1b. What would you like Auckland Council to do more or less of?

Transport	As proposed
Water	As proposed
City and local development	As proposed
Environment and regulation	As proposed
Parks and Community	As proposed
Economic and cultural development	Do more
Council support	Do less

1c. Is there anything else you would like Auckland Council to do more of that you would be prepared to pay more for?

n/a

1d. Is there anything else you would like Auckland Council to do less of so that you could pay less?

do less on parks and community recreation development.



#15474



2. What do you think of the transport proposal?

Support all of the proposal

Tell us why:

because road development is vital.

2a. Is there anything you would spend more on?

no

2b. Is there anything you would spend less on?

no

3. Which options do you support for the North Harbour Stadium?

I don't know

Tell us why:

4a. What is your preference on the proposal to establish an Auckland Future Fund and transfer Auckland Council's shareholding in Auckland International Airport Limited (AIAL) into this fund (enabling the shares to be sold)?

I don't know

Tell us why:

4b. Which option do you prefer for the future of Port of Auckland?

Retain underlying council ownership of port land and wharves, and lease the operation of the port for a period of about 35 years and use the upfront payment from the lease to invest in the proposed Auckland Future Fund



#15474



Tell us here:

Because improved profitability and dividends to council

4c. If the council group continues to operate the Port of Auckland how would you prefer the profits and dividends to be used?

Continue to use it to fund council services

Tell us here:

because we need continue to fund for council services deliver.

4d. Do you have any feedback on any other part of the proposal?

Tell us here:

5a. What option do you prefer for Captain Cook and Marsden wharves?

No change – leave Captain Cook and Marsden wharves to be managed as part of the port operations

Tell us why:

5b. What option do you prefer for Bledisloe Terminal?

I don't know

Tell us why:

6a. What do you think of these proposals?

Resume the **Natural Environment Targeted Rate (NETR)** and extend it to 2034/2035 so we can continue to invest in

Support



#15474



the protection of native ecosystems and species. This increases rates for the average value residential property by around \$20.04 and \$152.71 for the average value business property.	
Resume the Water Quality Targeted Rate (WQTR) and extend it to 2034/2035 at a level to only cover the annual programme operating and interest costs. This ensures that we can continue to fund the water quality improvements in harbours and streams across the region, at a lower amount for next year than previously planned. This reduces this rate from what was previously planned for the average value residential property by around \$6.53 and \$17.10 for the average value business property.	Support
Broaden the description of bus services funded by the Climate Action Transport Targeted Rate (CATTR) to reduce the need to consult each year for minor changes to the bus programme (any changes to the settings of the CATTR would still require consultation).	Support
Discontinue the Long Term Differential Strategy which gradually lowers the share of general rates paid by businesses and raises the share paid by other ratepayers. We also propose to raise the share businesses pay of the NETR, WQTR, and CATTR to align to the general rate.	Do not support
Re-introduce recycling charges for schools .	Do not support
Continue the planned roll out of rates funded refuse collection to the North Shore, Waitākere and Papakura in 2024/2025, and Franklin and Rodney in 2025/2026, replacing the current pay as you throw service, and consequent rates change.	Support
Introduce the Franklin Local Board Paths Targeted Rate of \$52 per SUIP (Separately Used or Inhabited Part) to provide increased investment in paths in the Franklin Local Board area.	
Change the Rodney Drainage Districts Targeted Rate to reflect public feedback and updated analysis of the benefits to properties and boundaries.	Do not support



#15474



Increase the **Waitākere Rural Sewerage Targeted Rate** from \$296.75 to \$336.80 (per year) for the 2024/2025, 2025/2026, and 2026/2027 years to maintain cost recovery in the three-year contract cycle, and avoid an annual subsidy of around \$117,000 from general rates, with the next cost review scheduled for the 2027/2028 year.

Support

6b. Do you have any other feedback on the proposals in question 6a, the changes to our Revenue and Financing Policy, or other changes to fees and charges?

rate fund refuse collection

Local board priorities

7a. Which local board area does your feedback relate to?

Ōrākei

Ōrākei Local Board Priorities

7b. What do you think of our proposed priorities for Ōrākei in 2024/2025?

I support all priorities

More specifically, what do you think of each priority we've listed above?

Complete the seismic strengthening of the Remuera Library	
Progress the Meadowbank Community Centre development.	
Assess the reactivation of facilities at Tagalad Reserve and work towards providing access for the community.	
Continue to work with our many community volunteers to eradicate plant and animal pests in our natural environment, including	



#15474



at Pourewa Valley and in our many beautiful parks and urban forests, and support other environmental activities, for example, the Environmental Forum.	
Continue local initiatives to enhance neighbourhood connections and increase safety.	
Fund and support local events to showcase our spaces and benefit local residents and businesses.	
Continue to engage and better support our diverse communities and organisations, such as Auckland East Community Network and Youth of Ōrākei.	
Maintain efforts to monitor and improve water quality in our local waterways.	
Develop options and projects for a community facilities targeted rate for the financial year 2025/2026.	
Investigate ways to enhance council facilities in Ellerslie to better meet the needs of the local community.	

Tell us why

7c. What do you think of the Ōrākei proposed priorities for the 10-year budget 2024-2034?

8. Do you have any other comments?



Long-term Plan 2024-2034

Note: this simplified version of the feedback form has been created for the purpose of publishing submissions. As such, contact and demographic information has been removed, and handwritten submissions have been transcribed.

Submitter details:

Organisation (if applicable):

Local Board: Ōrākei

Your feedback

1a. Which option do you prefer for the overall direction for council's Long-term Plan?

Proceed with the central proposal

1b. What would you like Auckland Council to do more or less of?

Transport	As proposed
Water	As proposed
City and local development	Do less
Environment and regulation	Do more
Parks and Community	Do less
Economic and cultural development	As proposed
Council support	Do less

1c. Is there anything else you would like Auckland Council to do more of that you would be prepared to pay more for?

no

1d. Is there anything else you would like Auckland Council to do less of so that you could pay less?

no



#15476



2. What do you think of the transport proposal?

Support all of the proposal

Tell us why:

because it would help public transport run faster and will ease auckland traffic

2a. Is there anything you would spend more on?

no

2b. Is there anything you would spend less on?

no

3. Which options do you support for the North Harbour Stadium?

I don't know

Tell us why:

4a. What is your preference on the proposal to establish an Auckland Future Fund and transfer Auckland Council's shareholding in Auckland International Airport Limited (AIAL) into this fund (enabling the shares to be sold)?

Proceed with the proposal

Tell us why:

city new development and proceed with proposal will keep development on track.

4b. Which option do you prefer for the future of Port of Auckland?

I don't know



#15476



Tell us here:

4c. If the council group continues to operate the Port of Auckland how would you prefer the profits and dividends to be used?

I don't know

Tell us here:

4d. Do you have any feedback on any other part of the proposal?

Tell us here:

5a. What option do you prefer for Captain Cook and Marsden wharves?

Proceed with the proposal to transfer Captain Cook and Marsden wharves from the port to Auckland Council so they can be used for something else that provides public benefit.

Tell us why:

because transferred of captain cook and marsden wharves could provide public benefit

5b. What option do you prefer for Bledisloe Terminal?

I don't know

Tell us why:

6a. What do you think of these proposals?

Resume the **Natural Environment Targeted Rate (NETR)** and extend it to 2034/2035 so we can continue to invest in the protection of native ecosystems and species. This

Support



#15476



increases rates for the average value residential property by around \$20.04 and \$152.71 for the average value business property.	
Resume the Water Quality Targeted Rate (WQTR) and extend it to 2034/2035 at a level to only cover the annual programme operating and interest costs. This ensures that we can continue to fund the water quality improvements in harbours and streams across the region, at a lower amount for next year than previously planned. This reduces this rate from what was previously planned for the average value residential property by around \$6.53 and \$17.10 for the average value business property.	Support
Broaden the description of bus services funded by the Climate Action Transport Targeted Rate (CATTR) to reduce the need to consult each year for minor changes to the bus programme (any changes to the settings of the CATTR would still require consultation).	Do not support
Discontinue the Long Term Differential Strategy which gradually lowers the share of general rates paid by businesses and raises the share paid by other ratepayers. We also propose to raise the share businesses pay of the NETR, WQTR, and CATTR to align to the general rate.	Do not support
Re-introduce recycling charges for schools .	Do not support
Continue the planned roll out of rates funded refuse collection to the North Shore, Waitākere and Papakura in 2024/2025, and Franklin and Rodney in 2025/2026, replacing the current pay as you throw service, and consequent rates change.	Do not support
Introduce the Franklin Local Board Paths Targeted Rate of \$52 per SUIP (Separately Used or Inhabited Part) to provide increased investment in paths in the Franklin Local Board area.	
Change the Rodney Drainage Districts Targeted Rate to reflect public feedback and updated analysis of the benefits to properties and boundaries.	Support



#15476



Increase the **Waitākere Rural Sewerage Targeted Rate** from \$296.75 to \$336.80 (per year) for the 2024/2025, 2025/2026, and 2026/2027 years to maintain cost recovery in the three-year contract cycle, and avoid an annual subsidy of around \$117,000 from general rates, with the next cost review scheduled for the 2027/2028 year.

Support

6b. Do you have any other feedback on the proposals in question 6a, the changes to our Revenue and Financing Policy, or other changes to fees and charges?

Local board priorities

7a. Which local board area does your feedback relate to?

Ōrākei

Ōrākei Local Board Priorities

7b. What do you think of our proposed priorities for Ōrākei in 2024/2025?

I support all priorities

More specifically, what do you think of each priority we've listed above?

Complete the seismic strengthening of the Remuera Library	
Progress the Meadowbank Community Centre development.	
Assess the reactivation of facilities at Tagalad Reserve and work towards providing access for the community.	
Continue to work with our many community volunteers to eradicate plant and animal pests in our natural environment, including at Pourewa Valley and in our many beautiful parks and urban forests, and support other	



#15476



environmental activities, for example, the Environmental Forum.	
Continue local initiatives to enhance neighbourhood connections and increase safety.	
Fund and support local events to showcase our spaces and benefit local residents and businesses.	
Continue to engage and better support our diverse communities and organisations, such as Auckland East Community Network and Youth of Ōrākei.	
Maintain efforts to monitor and improve water quality in our local waterways.	
Develop options and projects for a community facilities targeted rate for the financial year 2025/2026.	
Investigate ways to enhance council facilities in Ellerslie to better meet the needs of the local community.	

Tell us why

7c. What do you think of the Ōrākei proposed priorities for the 10-year budget 2024-2034?

8. Do you have any other comments?

no



Long-term Plan 2024-2034

Note: this simplified version of the feedback form has been created for the purpose of publishing submissions. As such, contact and demographic information has been removed, and handwritten submissions have been transcribed.

Submitter details:

Organisation (if applicable):

Local Board: Ōrākei

Your feedback

1a. Which option do you prefer for the overall direction for council's Long-term Plan?

Proceed with the central proposal

1b. What would you like Auckland Council to do more or less of?

Transport	Do more
Water	Do more
City and local development	Do more
Environment and regulation	As proposed
Parks and Community	As proposed
Economic and cultural development	Do less
Council support	Do less

1c. Is there anything else you would like Auckland Council to do more of that you would be prepared to pay more for?

transport

1d. Is there anything else you would like Auckland Council to do less of so that you could pay less?

council support



#15478



2. What do you think of the transport proposal?

Support all of the proposal

Tell us why:

because it makes public transport faster and more reliable free from traffic

2a. Is there anything you would spend more on?

n/a

2b. Is there anything you would spend less on?

raised pedestrians crossing and cyclewalks.

3. Which options do you support for the North Harbour Stadium?

I don't know

Tell us why:

4a. What is your preference on the proposal to establish an Auckland Future Fund and transfer Auckland Council's shareholding in Auckland International Airport Limited (AIAL) into this fund (enabling the shares to be sold)?

I don't know

Tell us why:

4b. Which option do you prefer for the future of Port of Auckland?

I don't know



#15478



Tell us here:

4c. If the council group continues to operate the Port of Auckland how would you prefer the profits and dividends to be used?

I don't know

Tell us here:

4d. Do you have any feedback on any other part of the proposal?

Tell us here:

5a. What option do you prefer for Captain Cook and Marsden wharves?

No change – leave Captain Cook and Marsden wharves to be managed as part of the port operations

Tell us why:

5b. What option do you prefer for Bledisloe Terminal?

Keep Bledisloe Terminal as a Port of Auckland operational area

Tell us why:

provides safe space for public use.

6a. What do you think of these proposals?

Resume the **Natural Environment Targeted Rate (NETR)** and extend it to 2034/2035 so we can continue to invest in the protection of native ecosystems and species. This increases rates for the average value residential property by

Support



#15478



around \$20.04 and \$152.71 for the average value business property.	
Resume the Water Quality Targeted Rate (WQTR) and extend it to 2034/2035 at a level to only cover the annual programme operating and interest costs. This ensures that we can continue to fund the water quality improvements in harbours and streams across the region, at a lower amount for next year than previously planned. This reduces this rate from what was previously planned for the average value residential property by around \$6.53 and \$17.10 for the average value business property.	Support
Broaden the description of bus services funded by the Climate Action Transport Targeted Rate (CATTR) to reduce the need to consult each year for minor changes to the bus programme (any changes to the settings of the CATTR would still require consultation).	Support
Discontinue the Long Term Differential Strategy which gradually lowers the share of general rates paid by businesses and raises the share paid by other ratepayers. We also propose to raise the share businesses pay of the NETR, WQTR, and CATTR to align to the general rate.	Support
Re-introduce recycling charges for schools .	Do not support
Continue the planned roll out of rates funded refuse collection to the North Shore, Waitākere and Papakura in 2024/2025, and Franklin and Rodney in 2025/2026, replacing the current pay as you throw service, and consequent rates change.	Do not support
Introduce the Franklin Local Board Paths Targeted Rate of \$52 per SUIP (Separately Used or Inhabited Part) to provide increased investment in paths in the Franklin Local Board area.	
Change the Rodney Drainage Districts Targeted Rate to reflect public feedback and updated analysis of the benefits to properties and boundaries.	Do not support
Increase the Waitākere Rural Sewerage Targeted Rate from \$296.75 to \$336.80 (per year) for the 2024/2025,	Support



#15478



2025/2026, and 2026/2027 years to maintain cost recovery in the three-year contract cycle, and avoid an annual subsidy of around \$117,000 from general rates, with the next cost review scheduled for the 2027/2028 year.

6b. Do you have any other feedback on the proposals in question 6a, the changes to our Revenue and Financing Policy, or other changes to fees and charges?

water equality targeted rate.

Local board priorities

7a. Which local board area does your feedback relate to?

Ōrākei

Ōrākei Local Board Priorities

7b. What do you think of our proposed priorities for Ōrākei in 2024/2025?

I support all priorities

More specifically, what do you think of each priority we've listed above?

Complete the seismic strengthening of the Remuera Library	
Progress the Meadowbank Community Centre development.	
Assess the reactivation of facilities at Tagalad Reserve and work towards providing access for the community.	
Continue to work with our many community volunteers to eradicate plant and animal pests in our natural environment, including at Pourewa Valley and in our many beautiful parks and urban forests, and support other	



#15478



environmental activities, for example, the Environmental Forum.	
Continue local initiatives to enhance neighbourhood connections and increase safety.	
Fund and support local events to showcase our spaces and benefit local residents and businesses.	
Continue to engage and better support our diverse communities and organisations, such as Auckland East Community Network and Youth of Ōrākei.	
Maintain efforts to monitor and improve water quality in our local waterways.	
Develop options and projects for a community facilities targeted rate for the financial year 2025/2026.	
Investigate ways to enhance council facilities in Ellerslie to better meet the needs of the local community.	

Tell us why

because it is good for the development of auckland cities.

7c. What do you think of the Ōrākei proposed priorities for the 10-year budget 2024-2034?

8. Do you have any other comments?

no



Long-term Plan 2024-2034

Note: this simplified version of the feedback form has been created for the purpose of publishing submissions. As such, contact and demographic information has been removed, and handwritten submissions have been transcribed.

Submitter details:

Organisation (if applicable): Parnell Community Committee

Local Board: Ōrākei

Your feedback

1a. Which option do you prefer for the overall direction for council's Long-term Plan?

1b. What would you like Auckland Council to do more or less of?

Transport	
Water	
City and local development	
Environment and regulation	
Parks and Community	
Economic and cultural development	
Council support	

1c. Is there anything else you would like Auckland Council to do more of that you would be prepared to pay more for?

1d. Is there anything else you would like Auckland Council to do less of so that you could pay less?

2. What do you think of the transport proposal?



#15482



Tell us why:

2a. Is there anything you would spend more on?

2b. Is there anything you would spend less on?

3. Which options do you support for the North Harbour Stadium?

Tell us why:

4a. What is your preference on the proposal to establish an Auckland Future Fund and transfer Auckland Council's shareholding in Auckland International Airport Limited (AIAL) into this fund (enabling the shares to be sold)?

Proceed with the proposal

Tell us why:

It is prudent that this be done to provide both financial and financial resilience for the AC. The AFF would administered with clear terms of reference, strong governance and management, leveraged by competent independent advice (as required) and subject to full public scrutiny.

4b. Which option do you prefer for the future of Port of Auckland?

Tell us here:

2. Transfer AC's shareholding in Auckland International Airport Limited (AIAL) to the AFF

The shareholding in AIAL would be a foundation investment for the AFF. Dividends from AIAL would be retained by the AFF. Retention or otherwise of the AIAL shareholding would be a matter for the AFF to determine, over time, consistent with its then prevailing investment strategy.



#15482



3. Transfer AC's shareholding in Ports of Auckland Limited (POAL) to the AFF

The shareholding in POAL would also be a foundation investment for the AFF. Dividends from POAL would be retained by the AFF. The AFF, working collaboratively with the AC and having due regard to the national interest, would determine, over time, the optimal "risk/reward" ownership structure for POAL (including its business operations and assets) and execute accordingly, consistent with best practice and in accordance with applicable statutory or AC imperatives.

The recommendation above is consistent with the AC's Option 4 (AFF with AIAL shares and POAL dividends), except that it also contemplates transferring the AC's POAL shareholding into the AFF. All options for the POAL then "remain on the table" and can be worked through in an open, constructive and timely manner. It may well be that provided highly competent governance and management of POAL is achieved and maintained, that the shareholding in POAL is retained by the AFF (in whole or in part), consistent with AFF's investment strategy and with AC's best interests.

4c. If the council group continues to operate the Port of Auckland how would you prefer the profits and dividends to be used?

Tell us here:

4d. Do you have any feedback on any other part of the proposal?

Tell us here:

5a. What option do you prefer for Captain Cook and Marsden wharves?

Tell us why:

5b. What option do you prefer for Bledisloe Terminal?

Tell us why:



#15482



6a. What do you think of these proposals?

Resume the Natural Environment Targeted Rate (NETR) and extend it to 2034/2035 so we can continue to invest in the protection of native ecosystems and species. This increases rates for the average value residential property by around \$20.04 and \$152.71 for the average value business property.	
Resume the Water Quality Targeted Rate (WQTR) and extend it to 2034/2035 at a level to only cover the annual programme operating and interest costs. This ensures that we can continue to fund the water quality improvements in harbours and streams across the region, at a lower amount for next year than previously planned. This reduces this rate from what was previously planned for the average value residential property by around \$6.53 and \$17.10 for the average value business property.	
Broaden the description of bus services funded by the Climate Action Transport Targeted Rate (CATTR) to reduce the need to consult each year for minor changes to the bus programme (any changes to the settings of the CATTR would still require consultation).	
Discontinue the Long Term Differential Strategy which gradually lowers the share of general rates paid by businesses and raises the share paid by other ratepayers. We also propose to raise the share businesses pay of the NETR, WQTR, and CATTR to align to the general rate.	
Re-introduce recycling charges for schools .	
Continue the planned roll out of rates funded refuse collection to the North Shore, Waitākere and Papakura in 2024/2025, and Franklin and Rodney in 2025/2026, replacing the current pay as you throw service, and consequent rates change.	
Introduce the Franklin Local Board Paths Targeted Rate of \$52 per SUIP (Separately Used or Inhabited Part) to provide increased investment in paths in the Franklin Local Board area.	



#15482



Change the Rodney Drainage Districts Targeted Rate to reflect public feedback and updated analysis of the benefits to properties and boundaries.	
Increase the Waitākere Rural Sewerage Targeted Rate from \$296.75 to \$336.80 (per year) for the 2024/2025, 2025/2026, and 2026/2027 years to maintain cost recovery in the three-year contract cycle, and avoid an annual subsidy of around \$117,000 from general rates, with the next cost review scheduled for the 2027/2028 year.	

6b. Do you have any other feedback on the proposals in question 6a, the changes to our Revenue and Financing Policy, or other changes to fees and charges?

Local board priorities

7a. Which local board area does your feedback relate to?

Ōrākei

8. Do you have any other comments?

See attachment



Long-term Plan 2024-2034

Note: this simplified version of the feedback form has been created for the purpose of publishing submissions. As such, contact and demographic information has been removed, and handwritten submissions have been transcribed.

Submitter details:

Organisation (if applicable): Mission Bay Tennis Club

Local Board: Ōrākei

Your feedback

1a. Which option do you prefer for the overall direction for council's Long-term Plan?

1b. What would you like Auckland Council to do more or less of?

Transport	
Water	
City and local development	
Environment and regulation	
Parks and Community	
Economic and cultural development	
Council support	

1c. Is there anything else you would like Auckland Council to do more of that you would be prepared to pay more for?

As an officer of a Tennis Auckland affiliated club, and someone who is an active sports and recreation participant, I appreciate the commitment and support that Auckland Council has made and continues to make to the sport and recreation landscape of the city, especially to the network of tennis clubs. I also am very aware of pressures and challenges the Council is facing.



#15486



As an active tennis player and club member, I have personally experienced a wide disparity in the quality of club and public tennis facilities across Auckland. At our club in particular, funding is required to address the XYZ project we have planned. A greater level of investment to maintain, improve, and protect facilities from the ever-increasing ravages of weather extremes, would be hugely beneficial to the sport and its participants.

To address these issues, I fully support the retention of the existing Sport & Recreation Facilities Investment Fund at its current level, plus adding the proposed (non-contestable) additional \$35m investment. This will be vital in addressing the sport and recreation infrastructure deficit and upgrading the existing infrastructure.

I hope that the changes to the LTP in the sports and recreation sector are adopted, and the Council can continue to assist in enhancing the infrastructure, to ensure the massive economic, societal, and health & well-being benefits of sport and recreation are maximised.

1d. Is there anything else you would like Auckland Council to do less of so that you could pay less?

2. What do you think of the transport proposal?

Tell us why:

2a. Is there anything you would spend more on?

2b. Is there anything you would spend less on?

3. Which options do you support for the North Harbour Stadium?

Tell us why:

4a. What is your preference on the proposal to establish an Auckland Future Fund and transfer Auckland Council's shareholding in Auckland International Airport Limited (AIAL) into this fund (enabling the shares to be sold)?



#15486



Tell us why:

4b. Which option do you prefer for the future of Port of Auckland?

Tell us here:

4c. If the council group continues to operate the Port of Auckland how would you prefer the profits and dividends to be used?

Tell us here:

4d. Do you have any feedback on any other part of the proposal?

Tell us here:

5a. What option do you prefer for Captain Cook and Marsden wharves?

Tell us why:

5b. What option do you prefer for Bledisloe Terminal?

Tell us why:

6a. What do you think of these proposals?

Resume the Natural Environment Targeted Rate (NETR) and extend it to 2034/2035 so we can continue to invest in the protection of native ecosystems and species. This increases rates for the average value residential property by	
---	--



#15486



around \$20.04 and \$152.71 for the average value business property.	
Resume the Water Quality Targeted Rate (WQTR) and extend it to 2034/2035 at a level to only cover the annual programme operating and interest costs. This ensures that we can continue to fund the water quality improvements in harbours and streams across the region, at a lower amount for next year than previously planned. This reduces this rate from what was previously planned for the average value residential property by around \$6.53 and \$17.10 for the average value business property.	
Broaden the description of bus services funded by the Climate Action Transport Targeted Rate (CATTR) to reduce the need to consult each year for minor changes to the bus programme (any changes to the settings of the CATTR would still require consultation).	
Discontinue the Long Term Differential Strategy which gradually lowers the share of general rates paid by businesses and raises the share paid by other ratepayers. We also propose to raise the share businesses pay of the NETR, WQTR, and CATTR to align to the general rate.	
Re-introduce recycling charges for schools .	
Continue the planned roll out of rates funded refuse collection to the North Shore, Waitākere and Papakura in 2024/2025, and Franklin and Rodney in 2025/2026, replacing the current pay as you throw service, and consequent rates change.	
Introduce the Franklin Local Board Paths Targeted Rate of \$52 per SUIP (Separately Used or Inhabited Part) to provide increased investment in paths in the Franklin Local Board area.	
Change the Rodney Drainage Districts Targeted Rate to reflect public feedback and updated analysis of the benefits to properties and boundaries.	
Increase the Waitākere Rural Sewerage Targeted Rate from \$296.75 to \$336.80 (per year) for the 2024/2025,	



#15486



2025/2026, and 2026/2027 years to maintain cost recovery in the three-year contract cycle, and avoid an annual subsidy of around \$117,000 from general rates, with the next cost review scheduled for the 2027/2028 year.	
--	--

6b. Do you have any other feedback on the proposals in question 6a, the changes to our Revenue and Financing Policy, or other changes to fees and charges?

Local board priorities

7a. Which local board area does your feedback relate to?

Ōrākei

8. Do you have any other comments?

See Attached



Long-term Plan 2024-2034

Note: this simplified version of the feedback form has been created for the purpose of publishing submissions. As such, contact and demographic information has been removed, and handwritten submissions have been transcribed.

Submitter details:

Organisation (if applicable):

Local Board: Ōrākei

Your feedback

1a. Which option do you prefer for the overall direction for council's Long-term Plan?

1b. What would you like Auckland Council to do more or less of?

Transport	
Water	
City and local development	
Environment and regulation	
Parks and Community	
Economic and cultural development	
Council support	

1c. Is there anything else you would like Auckland Council to do more of that you would be prepared to pay more for?

I am part of the sport and recreation sector in Auckland in the sport of table tennis. I believe that our sector plays a critical role in making Auckland a great place to be now and in the future. The sport of table tennis has a strong community and relies on hard working volunteers however, Council support is needed to enable our sector to continue serving the needs of the growing population.



#15543



More funding will enable more sport and recreation facilities to be built and there is clear evidence that such facilities provide a broad range of benefits to the wider community. This includes but is not limited to improved physical and mental health, social connectedness, economic and productivity gains, and educational outcomes.

It has also been identified that there is a severe shortage of indoor court space across the Auckland region to meet the needs now and in the future. The sport of table tennis in particular, is greatly impacted. Currently the predominate facility in which this sport can be played is at The Auckland Table Tennis Stadium which is located at 99A Gillies Avenue in Epsom. This facility is currently at capacity many nights of the week which is impacting my and new members to participate.

The Auckland Table Tennis Association is involved in two Facilities Development Projects which is aimed at addressing the shortage of indoor court space in the Auckland region:

- a) Lloyd Elsmore Community Hub: Lloyd Elsmore Park, 451 Pakuranga Road, Pakuranga Heights. In the Howick Local Board area. The purpose of the Hub is to construct a multi-club and code facility at Lloyd Elsmore Park to accommodate the four Founding Members (Auckland Table Tennis Association, Howick Gymnastics Club, Pakuranga Bowling Club, and Pakuranga Tennis Club)
- b) Gillies Avenue redevelopment project: Pascoe Quarry, 99 Gillies Avenue, Epsom. In the Albert-Eden Local Board area. Auckland Table Tennis Association, Auckland Badminton Association, and Olympic Weightlifting Auckland are collaborating to pursue redevelopment of the existing Gillies Avenue site.

I therefore urge for greater investment in the sport and recreation sector under this Long-term Plan. Without this commitment from Council, our current and future community sport and recreation spaces will be compromised. This means our growing, increasingly diverse population will not have access to fit-for-purpose facilities to participate in physical activity to enable them to connect with their community and live active, healthy lives.

1d. Is there anything else you would like Auckland Council to do less of so that you could pay less?

2. What do you think of the transport proposal?

Tell us why:



#15543



2a. Is there anything you would spend more on?

2b. Is there anything you would spend less on?

3. Which options do you support for the North Harbour Stadium?

Tell us why:

4a. What is your preference on the proposal to establish an Auckland Future Fund and transfer Auckland Council's shareholding in Auckland International Airport Limited (AIAL) into this fund (enabling the shares to be sold)?

Tell us why:

4b. Which option do you prefer for the future of Port of Auckland?

Tell us here:

4c. If the council group continues to operate the Port of Auckland how would you prefer the profits and dividends to be used?

Tell us here:

4d. Do you have any feedback on any other part of the proposal?

Tell us here:

5a. What option do you prefer for Captain Cook and Marsden wharves?



#15543



Tell us why:

5b. What option do you prefer for Bledisloe Terminal?

Tell us why:

6a. What do you think of these proposals?

Resume the Natural Environment Targeted Rate (NETR) and extend it to 2034/2035 so we can continue to invest in the protection of native ecosystems and species. This increases rates for the average value residential property by around \$20.04 and \$152.71 for the average value business property.	
Resume the Water Quality Targeted Rate (WQTR) and extend it to 2034/2035 at a level to only cover the annual programme operating and interest costs. This ensures that we can continue to fund the water quality improvements in harbours and streams across the region, at a lower amount for next year than previously planned. This reduces this rate from what was previously planned for the average value residential property by around \$6.53 and \$17.10 for the average value business property.	
Broaden the description of bus services funded by the Climate Action Transport Targeted Rate (CATTR) to reduce the need to consult each year for minor changes to the bus programme (any changes to the settings of the CATTR would still require consultation).	
Discontinue the Long Term Differential Strategy which gradually lowers the share of general rates paid by businesses and raises the share paid by other ratepayers. We also propose to raise the share businesses pay of the NETR, WQTR, and CATTR to align to the general rate.	
Re-introduce recycling charges for schools .	



#15543



Continue the planned roll out of rates funded refuse collection to the North Shore, Waitākere and Papakura in 2024/2025, and Franklin and Rodney in 2025/2026, replacing the current pay as you throw service, and consequent rates change.	
Introduce the Franklin Local Board Paths Targeted Rate of \$52 per SUIP (Separately Used or Inhabited Part) to provide increased investment in paths in the Franklin Local Board area.	
Change the Rodney Drainage Districts Targeted Rate to reflect public feedback and updated analysis of the benefits to properties and boundaries.	
Increase the Waitākere Rural Sewerage Targeted Rate from \$296.75 to \$336.80 (per year) for the 2024/2025, 2025/2026, and 2026/2027 years to maintain cost recovery in the three-year contract cycle, and avoid an annual subsidy of around \$117,000 from general rates, with the next cost review scheduled for the 2027/2028 year.	

6b. Do you have any other feedback on the proposals in question 6a, the changes to our Revenue and Financing Policy, or other changes to fees and charges?

Local board priorities

7a. Which local board area does your feedback relate to?

8. Do you have any other comments?

Auckland Council is the major provider of our city's sport and recreational facilities, and your continued support and investment in this growing sport would be greatly appreciated. Auckland Council's commitment to the sector has provided a number of positive outcomes across the region for a more inclusive range of codes, demographics, cultures, ages and abilities. I therefore wish to acknowledge the contributions which Auckland Council has made towards the sport and recreation sector.



#15543



I submit that the proposed option to 'pay less and do less' will have a significant and detrimental impact to the play, active recreation and sporting sectors.

In addition, I submit that the Central proposal for the overall direction of Council's Long-term Plan appropriately balance rate increases with service delivery.

Finally, I submit that the Central proposal for Parks and Community will continue to provide a more beneficial outcome for the sport and recreation sector overall.

I support the following aspects of the consultation:

- Retaining the Sport and Recreation Facilities Investment Fund and strongly support the proposal for \$35 million of additional funding being added to the Fund.
- Council seeking changes to the law relating to development contributions to enable Council to adequately recover the costs of growth and to use development contributions to fund community sport and recreation facilities.

I propose the following aspects of the consultation:

- Council refines the criteria of the Sport and Recreation Facilities Investment Fund to make the additional funding non-contestable.
- The additional \$35 million funding is used to fund a range of community sport and recreation facilities including indoor sports facilities.

I advocate the following aspects of the consultation:

- The retention of the Sport and Recreation Facilities Operating Grant and ask consideration for an increase to the Grant.
- Community use of schools and that consideration be given to the co-development of schools with Auckland Council to include publicly accessible sport and recreation facilities.



Long-term Plan 2024-2034

Note: this simplified version of the feedback form has been created for the purpose of publishing submissions. As such, contact and demographic information has been removed, and handwritten submissions have been transcribed.

Submitter details:

Organisation (if applicable):

Local Board: Ōrākei

Your feedback

1a. Which option do you prefer for the overall direction for council's Long-term Plan?

1b. What would you like Auckland Council to do more or less of?

Transport	
Water	
City and local development	
Environment and regulation	
Parks and Community	
Economic and cultural development	
Council support	

1c. Is there anything else you would like Auckland Council to do more of that you would be prepared to pay more for?

1d. Is there anything else you would like Auckland Council to do less of so that you could pay less?

2. What do you think of the transport proposal?



#15638



Tell us why:

2a. Is there anything you would spend more on?

2b. Is there anything you would spend less on?

3. Which options do you support for the North Harbour Stadium?

Tell us why:

4a. What is your preference on the proposal to establish an Auckland Future Fund and transfer Auckland Council's shareholding in Auckland International Airport Limited (AIAL) into this fund (enabling the shares to be sold)?

Tell us why:

4b. Which option do you prefer for the future of Port of Auckland?

Retain underlying council ownership of port land and wharves, and continue council group operation of the port (through Port of Auckland Limited), and implement the plan to deliver improved profitability and more dividends to council

Tell us here:

4c. If the council group continues to operate the Port of Auckland how would you prefer the profits and dividends to be used?

Invest in the proposed Auckland Future Fund

Tell us here:



#15638



4d. Do you have any feedback on any other part of the proposal?

Tell us here:

5a. What option do you prefer for Captain Cook and Marsden wharves?

Tell us why:

5b. What option do you prefer for Bledisloe Terminal?

Tell us why:

6a. What do you think of these proposals?

Resume the Natural Environment Targeted Rate (NETR) and extend it to 2034/2035 so we can continue to invest in the protection of native ecosystems and species. This increases rates for the average value residential property by around \$20.04 and \$152.71 for the average value business property.	
Resume the Water Quality Targeted Rate (WQTR) and extend it to 2034/2035 at a level to only cover the annual programme operating and interest costs. This ensures that we can continue to fund the water quality improvements in harbours and streams across the region, at a lower amount for next year than previously planned. This reduces this rate from what was previously planned for the average value residential property by around \$6.53 and \$17.10 for the average value business property.	
Broaden the description of bus services funded by the Climate Action Transport Targeted Rate (CATTR) to reduce the need to consult each year for minor changes to the bus programme (any changes to the settings of the CATTR would still require consultation).	



#15638



Discontinue the Long Term Differential Strategy which gradually lowers the share of general rates paid by businesses and raises the share paid by other ratepayers. We also propose to raise the share businesses pay of the NETR, WQTR, and CATTR to align to the general rate.	
Re-introduce recycling charges for schools .	
Continue the planned roll out of rates funded refuse collection to the North Shore, Waitākere and Papakura in 2024/2025, and Franklin and Rodney in 2025/2026, replacing the current pay as you throw service, and consequent rates change.	
Introduce the Franklin Local Board Paths Targeted Rate of \$52 per SUIP (Separately Used or Inhabited Part) to provide increased investment in paths in the Franklin Local Board area.	
Change the Rodney Drainage Districts Targeted Rate to reflect public feedback and updated analysis of the benefits to properties and boundaries.	
Increase the Waitākere Rural Sewerage Targeted Rate from \$296.75 to \$336.80 (per year) for the 2024/2025, 2025/2026, and 2026/2027 years to maintain cost recovery in the three-year contract cycle, and avoid an annual subsidy of around \$117,000 from general rates, with the next cost review scheduled for the 2027/2028 year.	

6b. Do you have any other feedback on the proposals in question 6a, the changes to our Revenue and Financing Policy, or other changes to fees and charges?

Local board priorities

7a. Which local board area does your feedback relate to?

8. Do you have any other comments?



Long-term Plan 2024-2034

Note: this simplified version of the feedback form has been created for the purpose of publishing submissions. As such, contact and demographic information has been removed, and handwritten submissions have been transcribed.

Submitter details:

Organisation (if applicable): Sandringham Central Dental Care

Local Board: Ōrākei

Your feedback

1a. Which option do you prefer for the overall direction for council's Long-term Plan?

Proceed with the central proposal

1b. What would you like Auckland Council to do more or less of?

Transport	
Water	
City and local development	
Environment and regulation	
Parks and Community	
Economic and cultural development	
Council support	

1c. Is there anything else you would like Auckland Council to do more of that you would be prepared to pay more for?

1d. Is there anything else you would like Auckland Council to do less of so that you could pay less?

2. What do you think of the transport proposal?



#15746



Tell us why:

- Footpath upgrades: Especially around both pedestrian crossings, but throughout the whole village. Improved stormwater management for particular areas prone to flooding in heavy rain is essential.
- Lighting improvements: Consistent lighting with added security lights throughout the entire street.
- Off-street parking development: Explore options to expand off-street parking. Possibly on existing private sites. Include EV charger installations.
- Adaptive construction timelines: Future mass transit projects should minimize disruption to businesses during construction.
- Business compensation package: Consideration for potential business losses during construction of any future mass transit developments.
- Upgraded street furniture and design: Improved benches, bus shelters, planting and trees etc using CPTED-led principles.
- Traffic flow improvements: Restrict u-turns on the busy areas of Sandringham Road.
- Security measures: Implement a network of Automatic Number Plate Recognition (ANPR) cameras to combat crime.
- Pedestrian safety: Raised pedestrian crossings with median sanctuaries.
- Removal of redundant telephone booths: They serve no purpose and clutter our footpaths.
- Continuation of our existing rubbish bins: in the town centre area as they are well used due to the high number of hospitality operators selling takeaway foods. We ask that the current number of rubbish bins in the village be retained as a minimum.
- Street cleaning: Street sweeper machines and street washers should be regularly cleaning the main streets of Sandringham after-hours.

2a. Is there anything you would spend more on?

2b. Is there anything you would spend less on?



#15746



3. Which options do you support for the North Harbour Stadium?

Tell us why:

4a. What is your preference on the proposal to establish an Auckland Future Fund and transfer Auckland Council's shareholding in Auckland International Airport Limited (AIAL) into this fund (enabling the shares to be sold)?

Tell us why:

4b. Which option do you prefer for the future of Port of Auckland?

Tell us here:

4c. If the council group continues to operate the Port of Auckland how would you prefer the profits and dividends to be used?

Tell us here:

4d. Do you have any feedback on any other part of the proposal?

Tell us here:

5a. What option do you prefer for Captain Cook and Marsden wharves?

Tell us why:

5b. What option do you prefer for Bledisloe Terminal?



#15746



Tell us why:

6a. What do you think of these proposals?

Resume the Natural Environment Targeted Rate (NETR) and extend it to 2034/2035 so we can continue to invest in the protection of native ecosystems and species. This increases rates for the average value residential property by around \$20.04 and \$152.71 for the average value business property.	
Resume the Water Quality Targeted Rate (WQTR) and extend it to 2034/2035 at a level to only cover the annual programme operating and interest costs. This ensures that we can continue to fund the water quality improvements in harbours and streams across the region, at a lower amount for next year than previously planned. This reduces this rate from what was previously planned for the average value residential property by around \$6.53 and \$17.10 for the average value business property.	
Broaden the description of bus services funded by the Climate Action Transport Targeted Rate (CATTR) to reduce the need to consult each year for minor changes to the bus programme (any changes to the settings of the CATTR would still require consultation).	
Discontinue the Long Term Differential Strategy which gradually lowers the share of general rates paid by businesses and raises the share paid by other ratepayers. We also propose to raise the share businesses pay of the NETR, WQTR, and CATTR to align to the general rate.	
Re-introduce recycling charges for schools .	
Continue the planned roll out of rates funded refuse collection to the North Shore, Waitākere and Papakura in 2024/2025, and Franklin and Rodney in 2025/2026, replacing the current pay as you throw service, and consequent rates change.	



#15746



Introduce the Franklin Local Board Paths Targeted Rate of \$52 per SUIP (Separately Used or Inhabited Part) to provide increased investment in paths in the Franklin Local Board area.	
Change the Rodney Drainage Districts Targeted Rate to reflect public feedback and updated analysis of the benefits to properties and boundaries.	
Increase the Waitākere Rural Sewerage Targeted Rate from \$296.75 to \$336.80 (per year) for the 2024/2025, 2025/2026, and 2026/2027 years to maintain cost recovery in the three-year contract cycle, and avoid an annual subsidy of around \$117,000 from general rates, with the next cost review scheduled for the 2027/2028 year.	

6b. Do you have any other feedback on the proposals in question 6a, the changes to our Revenue and Financing Policy, or other changes to fees and charges?

Local board priorities

7a. Which local board area does your feedback relate to?

8. Do you have any other comments?

- Long-Term Differential Strategy (LTDS): I/We strongly oppose the discontinuation of the LTDS, which has benefited businesses by gradually lowering their share of general rates. The arguments presented for this change are not convincing, especially for small businesses, the backbone of Auckland's economy. We urge you to maintain the LTDS.
- Draft Waste Management and Minimisation Plan 2024: I/We support the plan's focus on waste reduction and resource recovery. We agree with the proposed approach of a fortnightly rubbish collection for households with an option for larger bins, but urge you to ensure this system caters to the needs of businesses as well.
- I/We support the central proposal overall: but are opposed to discontinuing the Long Term Differential Strategy. In addition, we support that aspect of the Pay More, Get More Scenario to attract more visitors, bid for and host major events as well as



#15746



supporting economic development activities. We wish to be assured Council is properly funding core infrastructure services.

- Transport: I/We agree that a key priority for transport should be to make the most of council's existing assets and planned spend, including the council's significant investment in the City Rail Link (CRL) and other large rapid transit network projects. But we ask that all transport projects are planned and implemented in close collaboration with BIDS. A key concern we have is the disruption caused to business from transport developments, including often excessive temporary traffic management. We ask this to be addressed.



Long-term Plan 2024-2034

Note: this simplified version of the feedback form has been created for the purpose of publishing submissions. As such, contact and demographic information has been removed, and handwritten submissions have been transcribed.

Submitter details:

Organisation (if applicable):

Local Board: Ōrākei

Your feedback

1a. Which option do you prefer for the overall direction for council's Long-term Plan?

1b. What would you like Auckland Council to do more or less of?

Transport	
Water	
City and local development	
Environment and regulation	
Parks and Community	
Economic and cultural development	
Council support	

1c. Is there anything else you would like Auckland Council to do more of that you would be prepared to pay more for?

1d. Is there anything else you would like Auckland Council to do less of so that you could pay less?

2. What do you think of the transport proposal?



#15775



Tell us why:

2a. Is there anything you would spend more on?

2b. Is there anything you would spend less on?

3. Which options do you support for the North Harbour Stadium?

Tell us why:

4a. What is your preference on the proposal to establish an Auckland Future Fund and transfer Auckland Council's shareholding in Auckland International Airport Limited (AIAL) into this fund (enabling the shares to be sold)?

Tell us why:

4b. Which option do you prefer for the future of Port of Auckland?

Retain underlying council ownership of port land and wharves, and continue council group operation of the port (through Port of Auckland Limited), and implement the plan to deliver improved profitability and more dividends to council

Tell us here:

Totally against privatising key infrastructure that the people of Auckland will need to rely on heading into the future.

4c. If the council group continues to operate the Port of Auckland how would you prefer the profits and dividends to be used?

Continue to use it to fund council services



#15775



Tell us here:

For the dividend that the port returns to the city of Auckland each year.

4d. Do you have any feedback on any other part of the proposal?

Tell us here:

5a. What option do you prefer for Captain Cook and Marsden wharves?

Tell us why:

5b. What option do you prefer for Bledisloe Terminal?

Tell us why:

6a. What do you think of these proposals?

Resume the Natural Environment Targeted Rate (NETR) and extend it to 2034/2035 so we can continue to invest in the protection of native ecosystems and species. This increases rates for the average value residential property by around \$20.04 and \$152.71 for the average value business property.	
Resume the Water Quality Targeted Rate (WQTR) and extend it to 2034/2035 at a level to only cover the annual programme operating and interest costs. This ensures that we can continue to fund the water quality improvements in harbours and streams across the region, at a lower amount for next year than previously planned. This reduces this rate from what was previously planned for the average value residential property by around \$6.53 and \$17.10 for the average value business property.	
Broaden the description of bus services funded by the Climate Action Transport Targeted Rate (CATTR) to	



#15775



reduce the need to consult each year for minor changes to the bus programme (any changes to the settings of the CATTR would still require consultation).	
Discontinue the Long Term Differential Strategy which gradually lowers the share of general rates paid by businesses and raises the share paid by other ratepayers. We also propose to raise the share businesses pay of the NETR, WQTR, and CATTR to align to the general rate.	
Re-introduce recycling charges for schools .	
Continue the planned roll out of rates funded refuse collection to the North Shore, Waitākere and Papakura in 2024/2025, and Franklin and Rodney in 2025/2026, replacing the current pay as you throw service, and consequent rates change.	
Introduce the Franklin Local Board Paths Targeted Rate of \$52 per SUIP (Separately Used or Inhabited Part) to provide increased investment in paths in the Franklin Local Board area.	
Change the Rodney Drainage Districts Targeted Rate to reflect public feedback and updated analysis of the benefits to properties and boundaries.	
Increase the Waitākere Rural Sewerage Targeted Rate from \$296.75 to \$336.80 (per year) for the 2024/2025, 2025/2026, and 2026/2027 years to maintain cost recovery in the three-year contract cycle, and avoid an annual subsidy of around \$117,000 from general rates, with the next cost review scheduled for the 2027/2028 year.	

6b. Do you have any other feedback on the proposals in question 6a, the changes to our Revenue and Financing Policy, or other changes to fees and charges?

Local board priorities

7a. Which local board area does your feedback relate to?



8. Do you have any other comments?



Long-term Plan 2024-2034

Note: this simplified version of the feedback form has been created for the purpose of publishing submissions. As such, contact and demographic information has been removed, and handwritten submissions have been transcribed.

Submitter details:

Organisation (if applicable):

Local Board: Ōrākei

Your feedback

1a. Which option do you prefer for the overall direction for council’s Long-term Plan?

1b. What would you like Auckland Council to do more or less of?

Transport	
Water	
City and local development	
Environment and regulation	
Parks and Community	
Economic and cultural development	
Council support	

1c. Is there anything else you would like Auckland Council to do more of that you would be prepared to pay more for?

1d. Is there anything else you would like Auckland Council to do less of so that you could pay less?

2. What do you think of the transport proposal?



#15798



Tell us why:

2a. Is there anything you would spend more on?

2b. Is there anything you would spend less on?

3. Which options do you support for the North Harbour Stadium?

Tell us why:

4a. What is your preference on the proposal to establish an Auckland Future Fund and transfer Auckland Council's shareholding in Auckland International Airport Limited (AIAL) into this fund (enabling the shares to be sold)?

Tell us why:

4b. Which option do you prefer for the future of Port of Auckland?

Retain underlying council ownership of port land and wharves, and lease the operation of the port for a period of about 35 years and use the upfront payment from the lease to invest in the proposed Auckland Future Fund

Tell us here:

Retain the Asset

4c. If the council group continues to operate the Port of Auckland how would you prefer the profits and dividends to be used?

Invest in the proposed Auckland Future Fund

Tell us here:



#15798



We borrow from our tamariki, and need to leave them something

4d. Do you have any feedback on any other part of the proposal?

Tell us here:

5a. What option do you prefer for Captain Cook and Marsden wharves?

Tell us why:

5b. What option do you prefer for Bledisloe Terminal?

Tell us why:

6a. What do you think of these proposals?

Resume the Natural Environment Targeted Rate (NETR) and extend it to 2034/2035 so we can continue to invest in the protection of native ecosystems and species. This increases rates for the average value residential property by around \$20.04 and \$152.71 for the average value business property.	
Resume the Water Quality Targeted Rate (WQTR) and extend it to 2034/2035 at a level to only cover the annual programme operating and interest costs. This ensures that we can continue to fund the water quality improvements in harbours and streams across the region, at a lower amount for next year than previously planned. This reduces this rate from what was previously planned for the average value residential property by around \$6.53 and \$17.10 for the average value business property.	
Broaden the description of bus services funded by the Climate Action Transport Targeted Rate (CATTR) to reduce the need to consult each year for minor changes to	



#15798



the bus programme (any changes to the settings of the CATTR would still require consultation).	
Discontinue the Long Term Differential Strategy which gradually lowers the share of general rates paid by businesses and raises the share paid by other ratepayers. We also propose to raise the share businesses pay of the NETR, WQTR, and CATTR to align to the general rate.	
Re-introduce recycling charges for schools .	
Continue the planned roll out of rates funded refuse collection to the North Shore, Waitākere and Papakura in 2024/2025, and Franklin and Rodney in 2025/2026, replacing the current pay as you throw service, and consequent rates change.	
Introduce the Franklin Local Board Paths Targeted Rate of \$52 per SUIP (Separately Used or Inhabited Part) to provide increased investment in paths in the Franklin Local Board area.	
Change the Rodney Drainage Districts Targeted Rate to reflect public feedback and updated analysis of the benefits to properties and boundaries.	
Increase the Waitākere Rural Sewerage Targeted Rate from \$296.75 to \$336.80 (per year) for the 2024/2025, 2025/2026, and 2026/2027 years to maintain cost recovery in the three-year contract cycle, and avoid an annual subsidy of around \$117,000 from general rates, with the next cost review scheduled for the 2027/2028 year.	

6b. Do you have any other feedback on the proposals in question 6a, the changes to our Revenue and Financing Policy, or other changes to fees and charges?

Local board priorities

7a. Which local board area does your feedback relate to?



8. Do you have any other comments?



Long-term Plan 2024-2034

Note: this simplified version of the feedback form has been created for the purpose of publishing submissions. As such, contact and demographic information has been removed, and handwritten submissions have been transcribed.

Submitter details:

Organisation (if applicable):

Local Board: Ōrākei

Your feedback

1a. Which option do you prefer for the overall direction for council’s Long-term Plan?

1b. What would you like Auckland Council to do more or less of?

Transport	
Water	
City and local development	
Environment and regulation	
Parks and Community	
Economic and cultural development	
Council support	

1c. Is there anything else you would like Auckland Council to do more of that you would be prepared to pay more for?

1d. Is there anything else you would like Auckland Council to do less of so that you could pay less?

2. What do you think of the transport proposal?



#15804



Tell us why:

2a. Is there anything you would spend more on?

2b. Is there anything you would spend less on?

3. Which options do you support for the North Harbour Stadium?

Tell us why:

4a. What is your preference on the proposal to establish an Auckland Future Fund and transfer Auckland Council's shareholding in Auckland International Airport Limited (AIAL) into this fund (enabling the shares to be sold)?

Tell us why:

4b. Which option do you prefer for the future of Port of Auckland?

Retain underlying council ownership of port land and wharves, and continue council group operation of the port (through Port of Auckland Limited), and implement the plan to deliver improved profitability and more dividends to council

Tell us here:

4c. If the council group continues to operate the Port of Auckland how would you prefer the profits and dividends to be used?

Other

Tell us here:



#15804



4d. Do you have any feedback on any other part of the proposal?

Tell us here:

5a. What option do you prefer for Captain Cook and Marsden wharves?

Tell us why:

5b. What option do you prefer for Bledisloe Terminal?

Tell us why:

6a. What do you think of these proposals?

Resume the Natural Environment Targeted Rate (NETR) and extend it to 2034/2035 so we can continue to invest in the protection of native ecosystems and species. This increases rates for the average value residential property by around \$20.04 and \$152.71 for the average value business property.	
Resume the Water Quality Targeted Rate (WQTR) and extend it to 2034/2035 at a level to only cover the annual programme operating and interest costs. This ensures that we can continue to fund the water quality improvements in harbours and streams across the region, at a lower amount for next year than previously planned. This reduces this rate from what was previously planned for the average value residential property by around \$6.53 and \$17.10 for the average value business property.	
Broaden the description of bus services funded by the Climate Action Transport Targeted Rate (CATTR) to reduce the need to consult each year for minor changes to the bus programme (any changes to the settings of the CATTR would still require consultation).	



#15804



Discontinue the Long Term Differential Strategy which gradually lowers the share of general rates paid by businesses and raises the share paid by other ratepayers. We also propose to raise the share businesses pay of the NETR, WQTR, and CATTR to align to the general rate.	
Re-introduce recycling charges for schools .	
Continue the planned roll out of rates funded refuse collection to the North Shore, Waitākere and Papakura in 2024/2025, and Franklin and Rodney in 2025/2026, replacing the current pay as you throw service, and consequent rates change.	
Introduce the Franklin Local Board Paths Targeted Rate of \$52 per SUIP (Separately Used or Inhabited Part) to provide increased investment in paths in the Franklin Local Board area.	
Change the Rodney Drainage Districts Targeted Rate to reflect public feedback and updated analysis of the benefits to properties and boundaries.	
Increase the Waitākere Rural Sewerage Targeted Rate from \$296.75 to \$336.80 (per year) for the 2024/2025, 2025/2026, and 2026/2027 years to maintain cost recovery in the three-year contract cycle, and avoid an annual subsidy of around \$117,000 from general rates, with the next cost review scheduled for the 2027/2028 year.	

6b. Do you have any other feedback on the proposals in question 6a, the changes to our Revenue and Financing Policy, or other changes to fees and charges?

Local board priorities

7a. Which local board area does your feedback relate to?

8. Do you have any other comments?



Long-term Plan 2024-2034

Note: this simplified version of the feedback form has been created for the purpose of publishing submissions. As such, contact and demographic information has been removed, and handwritten submissions have been transcribed.

Submitter details:

Organisation (if applicable):

Local Board: Ōrākei

Your feedback

1a. Which option do you prefer for the overall direction for council's Long-term Plan?

1b. What would you like Auckland Council to do more or less of?

Transport	
Water	
City and local development	
Environment and regulation	
Parks and Community	
Economic and cultural development	
Council support	

1c. Is there anything else you would like Auckland Council to do more of that you would be prepared to pay more for?

1d. Is there anything else you would like Auckland Council to do less of so that you could pay less?

2. What do you think of the transport proposal?



#16057



Tell us why:

2a. Is there anything you would spend more on?

2b. Is there anything you would spend less on?

3. Which options do you support for the North Harbour Stadium?

Tell us why:

4a. What is your preference on the proposal to establish an Auckland Future Fund and transfer Auckland Council's shareholding in Auckland International Airport Limited (AIAL) into this fund (enabling the shares to be sold)?

Tell us why:

4b. Which option do you prefer for the future of Port of Auckland?

Retain underlying council ownership of port land and wharves, and lease the operation of the port for a period of about 35 years and use the upfront payment from the lease to invest in the proposed Auckland Future Fund

Tell us here:

Retain the asset

4c. If the council group continues to operate the Port of Auckland how would you prefer the profits and dividends to be used?

Invest in the proposed Auckland Future Fund

Tell us here:



#16057



We borrow from our Tamariki, and need to leave them something

4d. Do you have any feedback on any other part of the proposal?

Tell us here:

5a. What option do you prefer for Captain Cook and Marsden wharves?

Tell us why:

5b. What option do you prefer for Bledisloe Terminal?

Tell us why:

6a. What do you think of these proposals?

Resume the Natural Environment Targeted Rate (NETR) and extend it to 2034/2035 so we can continue to invest in the protection of native ecosystems and species. This increases rates for the average value residential property by around \$20.04 and \$152.71 for the average value business property.	
Resume the Water Quality Targeted Rate (WQTR) and extend it to 2034/2035 at a level to only cover the annual programme operating and interest costs. This ensures that we can continue to fund the water quality improvements in harbours and streams across the region, at a lower amount for next year than previously planned. This reduces this rate from what was previously planned for the average value residential property by around \$6.53 and \$17.10 for the average value business property.	
Broaden the description of bus services funded by the Climate Action Transport Targeted Rate (CATTR) to reduce the need to consult each year for minor changes to	



#16057



the bus programme (any changes to the settings of the CATTR would still require consultation).	
Discontinue the Long Term Differential Strategy which gradually lowers the share of general rates paid by businesses and raises the share paid by other ratepayers. We also propose to raise the share businesses pay of the NETR, WQTR, and CATTR to align to the general rate.	
Re-introduce recycling charges for schools .	
Continue the planned roll out of rates funded refuse collection to the North Shore, Waitākere and Papakura in 2024/2025, and Franklin and Rodney in 2025/2026, replacing the current pay as you throw service, and consequent rates change.	
Introduce the Franklin Local Board Paths Targeted Rate of \$52 per SUIP (Separately Used or Inhabited Part) to provide increased investment in paths in the Franklin Local Board area.	
Change the Rodney Drainage Districts Targeted Rate to reflect public feedback and updated analysis of the benefits to properties and boundaries.	
Increase the Waitākere Rural Sewerage Targeted Rate from \$296.75 to \$336.80 (per year) for the 2024/2025, 2025/2026, and 2026/2027 years to maintain cost recovery in the three-year contract cycle, and avoid an annual subsidy of around \$117,000 from general rates, with the next cost review scheduled for the 2027/2028 year.	

6b. Do you have any other feedback on the proposals in question 6a, the changes to our Revenue and Financing Policy, or other changes to fees and charges?

Local board priorities

7a. Which local board area does your feedback relate to?



#16057



8. Do you have any other comments?



Long-term Plan 2024-2034

Note: this simplified version of the feedback form has been created for the purpose of publishing submissions. As such, contact and demographic information has been removed, and handwritten submissions have been transcribed.

Submitter details:

Organisation (if applicable):

Local Board: Ōrākei

Your feedback

1a. Which option do you prefer for the overall direction for council's Long-term Plan?

1b. What would you like Auckland Council to do more or less of?

Transport	
Water	
City and local development	
Environment and regulation	
Parks and Community	
Economic and cultural development	
Council support	

1c. Is there anything else you would like Auckland Council to do more of that you would be prepared to pay more for?

1d. Is there anything else you would like Auckland Council to do less of so that you could pay less?

2. What do you think of the transport proposal?



#16062



Tell us why:

2a. Is there anything you would spend more on?

2b. Is there anything you would spend less on?

3. Which options do you support for the North Harbour Stadium?

Tell us why:

4a. What is your preference on the proposal to establish an Auckland Future Fund and transfer Auckland Council's shareholding in Auckland International Airport Limited (AIAL) into this fund (enabling the shares to be sold)?

Tell us why:

4b. Which option do you prefer for the future of Port of Auckland?

Retain underlying council ownership of port land and wharves, and continue council group operation of the port (through Port of Auckland Limited), and implement the plan to deliver improved profitability and more dividends to council

Tell us here:

Auckland ownership

4c. If the council group continues to operate the Port of Auckland how would you prefer the profits and dividends to be used?

Invest in the proposed Auckland Future Fund

Tell us here:



#16062



n/a

4d. Do you have any feedback on any other part of the proposal?

Tell us here:

5a. What option do you prefer for Captain Cook and Marsden wharves?

Tell us why:

5b. What option do you prefer for Bledisloe Terminal?

Tell us why:

6a. What do you think of these proposals?

Resume the Natural Environment Targeted Rate (NETR) and extend it to 2034/2035 so we can continue to invest in the protection of native ecosystems and species. This increases rates for the average value residential property by around \$20.04 and \$152.71 for the average value business property.	
Resume the Water Quality Targeted Rate (WQTR) and extend it to 2034/2035 at a level to only cover the annual programme operating and interest costs. This ensures that we can continue to fund the water quality improvements in harbours and streams across the region, at a lower amount for next year than previously planned. This reduces this rate from what was previously planned for the average value residential property by around \$6.53 and \$17.10 for the average value business property.	
Broaden the description of bus services funded by the Climate Action Transport Targeted Rate (CATTR) to reduce the need to consult each year for minor changes to	



#16062



the bus programme (any changes to the settings of the CATTR would still require consultation).	
Discontinue the Long Term Differential Strategy which gradually lowers the share of general rates paid by businesses and raises the share paid by other ratepayers. We also propose to raise the share businesses pay of the NETR, WQTR, and CATTR to align to the general rate.	
Re-introduce recycling charges for schools .	
Continue the planned roll out of rates funded refuse collection to the North Shore, Waitākere and Papakura in 2024/2025, and Franklin and Rodney in 2025/2026, replacing the current pay as you throw service, and consequent rates change.	
Introduce the Franklin Local Board Paths Targeted Rate of \$52 per SUIP (Separately Used or Inhabited Part) to provide increased investment in paths in the Franklin Local Board area.	
Change the Rodney Drainage Districts Targeted Rate to reflect public feedback and updated analysis of the benefits to properties and boundaries.	
Increase the Waitākere Rural Sewerage Targeted Rate from \$296.75 to \$336.80 (per year) for the 2024/2025, 2025/2026, and 2026/2027 years to maintain cost recovery in the three-year contract cycle, and avoid an annual subsidy of around \$117,000 from general rates, with the next cost review scheduled for the 2027/2028 year.	

6b. Do you have any other feedback on the proposals in question 6a, the changes to our Revenue and Financing Policy, or other changes to fees and charges?

Local board priorities

7a. Which local board area does your feedback relate to?



8. Do you have any other comments?



Long-term Plan 2024-2034

Note: this simplified version of the feedback form has been created for the purpose of publishing submissions. As such, contact and demographic information has been removed, and handwritten submissions have been transcribed.

Submitter details:

Organisation (if applicable):

Local Board: Ōrākei

Your feedback

1a. Which option do you prefer for the overall direction for council's Long-term Plan?

1b. What would you like Auckland Council to do more or less of?

Transport	
Water	
City and local development	
Environment and regulation	
Parks and Community	
Economic and cultural development	
Council support	

1c. Is there anything else you would like Auckland Council to do more of that you would be prepared to pay more for?

1d. Is there anything else you would like Auckland Council to do less of so that you could pay less?

2. What do you think of the transport proposal?



#16074



Tell us why:

2a. Is there anything you would spend more on?

2b. Is there anything you would spend less on?

3. Which options do you support for the North Harbour Stadium?

Tell us why:

4a. What is your preference on the proposal to establish an Auckland Future Fund and transfer Auckland Council's shareholding in Auckland International Airport Limited (AIAL) into this fund (enabling the shares to be sold)?

Tell us why:

4b. Which option do you prefer for the future of Port of Auckland?

Retain underlying council ownership of port land and wharves, and continue council group operation of the port (through Port of Auckland Limited), and implement the plan to deliver improved profitability and more dividends to council

Tell us here:

4c. If the council group continues to operate the Port of Auckland how would you prefer the profits and dividends to be used?

Continue to use it to fund council services

Tell us here:



#16074



4d. Do you have any feedback on any other part of the proposal?

Tell us here:

5a. What option do you prefer for Captain Cook and Marsden wharves?

Tell us why:

5b. What option do you prefer for Bledisloe Terminal?

Tell us why:

6a. What do you think of these proposals?

Resume the Natural Environment Targeted Rate (NETR) and extend it to 2034/2035 so we can continue to invest in the protection of native ecosystems and species. This increases rates for the average value residential property by around \$20.04 and \$152.71 for the average value business property.	
Resume the Water Quality Targeted Rate (WQTR) and extend it to 2034/2035 at a level to only cover the annual programme operating and interest costs. This ensures that we can continue to fund the water quality improvements in harbours and streams across the region, at a lower amount for next year than previously planned. This reduces this rate from what was previously planned for the average value residential property by around \$6.53 and \$17.10 for the average value business property.	
Broaden the description of bus services funded by the Climate Action Transport Targeted Rate (CATTR) to reduce the need to consult each year for minor changes to the bus programme (any changes to the settings of the CATTR would still require consultation).	



#16074



Discontinue the Long Term Differential Strategy which gradually lowers the share of general rates paid by businesses and raises the share paid by other ratepayers. We also propose to raise the share businesses pay of the NETR, WQTR, and CATTR to align to the general rate.	
Re-introduce recycling charges for schools .	
Continue the planned roll out of rates funded refuse collection to the North Shore, Waitākere and Papakura in 2024/2025, and Franklin and Rodney in 2025/2026, replacing the current pay as you throw service, and consequent rates change.	
Introduce the Franklin Local Board Paths Targeted Rate of \$52 per SUIP (Separately Used or Inhabited Part) to provide increased investment in paths in the Franklin Local Board area.	
Change the Rodney Drainage Districts Targeted Rate to reflect public feedback and updated analysis of the benefits to properties and boundaries.	
Increase the Waitākere Rural Sewerage Targeted Rate from \$296.75 to \$336.80 (per year) for the 2024/2025, 2025/2026, and 2026/2027 years to maintain cost recovery in the three-year contract cycle, and avoid an annual subsidy of around \$117,000 from general rates, with the next cost review scheduled for the 2027/2028 year.	

6b. Do you have any other feedback on the proposals in question 6a, the changes to our Revenue and Financing Policy, or other changes to fees and charges?

Local board priorities

7a. Which local board area does your feedback relate to?

8. Do you have any other comments?



Long-term Plan 2024-2034

Note: this simplified version of the feedback form has been created for the purpose of publishing submissions. As such, contact and demographic information has been removed, and handwritten submissions have been transcribed.

Submitter details:

Organisation (if applicable):

Local Board: Ōrākei

Your feedback

1a. Which option do you prefer for the overall direction for council's Long-term Plan?

1b. What would you like Auckland Council to do more or less of?

Transport	
Water	
City and local development	
Environment and regulation	
Parks and Community	
Economic and cultural development	
Council support	

1c. Is there anything else you would like Auckland Council to do more of that you would be prepared to pay more for?

1d. Is there anything else you would like Auckland Council to do less of so that you could pay less?

2. What do you think of the transport proposal?



#16091



Tell us why:

2a. Is there anything you would spend more on?

2b. Is there anything you would spend less on?

3. Which options do you support for the North Harbour Stadium?

I don't know

Tell us why:

4a. What is your preference on the proposal to establish an Auckland Future Fund and transfer Auckland Council's shareholding in Auckland International Airport Limited (AIAL) into this fund (enabling the shares to be sold)?

Tell us why:

4b. Which option do you prefer for the future of Port of Auckland?

Retain underlying council ownership of port land and wharves, and continue council group operation of the port (through Port of Auckland Limited), and implement the plan to deliver improved profitability and more dividends to council

Tell us here:

4c. If the council group continues to operate the Port of Auckland how would you prefer the profits and dividends to be used?

Continue to use it to fund council services

Tell us here:



#16091



4d. Do you have any feedback on any other part of the proposal?

Tell us here:

5a. What option do you prefer for Captain Cook and Marsden wharves?

Tell us why:

5b. What option do you prefer for Bledisloe Terminal?

Tell us why:

6a. What do you think of these proposals?

Resume the Natural Environment Targeted Rate (NETR) and extend it to 2034/2035 so we can continue to invest in the protection of native ecosystems and species. This increases rates for the average value residential property by around \$20.04 and \$152.71 for the average value business property.	
Resume the Water Quality Targeted Rate (WQTR) and extend it to 2034/2035 at a level to only cover the annual programme operating and interest costs. This ensures that we can continue to fund the water quality improvements in harbours and streams across the region, at a lower amount for next year than previously planned. This reduces this rate from what was previously planned for the average value residential property by around \$6.53 and \$17.10 for the average value business property.	
Broaden the description of bus services funded by the Climate Action Transport Targeted Rate (CATTR) to reduce the need to consult each year for minor changes to the bus programme (any changes to the settings of the CATTR would still require consultation).	



#16091



Discontinue the Long Term Differential Strategy which gradually lowers the share of general rates paid by businesses and raises the share paid by other ratepayers. We also propose to raise the share businesses pay of the NETR, WQTR, and CATTR to align to the general rate.	
Re-introduce recycling charges for schools .	
Continue the planned roll out of rates funded refuse collection to the North Shore, Waitākere and Papakura in 2024/2025, and Franklin and Rodney in 2025/2026, replacing the current pay as you throw service, and consequent rates change.	
Introduce the Franklin Local Board Paths Targeted Rate of \$52 per SUIP (Separately Used or Inhabited Part) to provide increased investment in paths in the Franklin Local Board area.	
Change the Rodney Drainage Districts Targeted Rate to reflect public feedback and updated analysis of the benefits to properties and boundaries.	
Increase the Waitākere Rural Sewerage Targeted Rate from \$296.75 to \$336.80 (per year) for the 2024/2025, 2025/2026, and 2026/2027 years to maintain cost recovery in the three-year contract cycle, and avoid an annual subsidy of around \$117,000 from general rates, with the next cost review scheduled for the 2027/2028 year.	

6b. Do you have any other feedback on the proposals in question 6a, the changes to our Revenue and Financing Policy, or other changes to fees and charges?

Local board priorities

7a. Which local board area does your feedback relate to?

8. Do you have any other comments?



Long-term Plan 2024-2034

Note: this simplified version of the feedback form has been created for the purpose of publishing submissions. As such, contact and demographic information has been removed, and handwritten submissions have been transcribed.

Submitter details:

Organisation (if applicable):

Local Board: Ōrākei

Your feedback

1a. Which option do you prefer for the overall direction for council's Long-term Plan?

Proceed with the central proposal

1b. What would you like Auckland Council to do more or less of?

Transport	Do more
Water	Do more
City and local development	Do more
Environment and regulation	Do more
Parks and Community	Do more
Economic and cultural development	Do more
Council support	Do more

1c. Is there anything else you would like Auckland Council to do more of that you would be prepared to pay more for?

1d. Is there anything else you would like Auckland Council to do less of so that you could pay less?

2. What do you think of the transport proposal?



#16129



Support all of the proposal

Tell us why:

2a. Is there anything you would spend more on?

2b. Is there anything you would spend less on?

3. Which options do you support for the North Harbour Stadium?

Tell us why:

4a. What is your preference on the proposal to establish an Auckland Future Fund and transfer Auckland Council's shareholding in Auckland International Airport Limited (AIAL) into this fund (enabling the shares to be sold)?

Tell us why:

4b. Which option do you prefer for the future of Port of Auckland?

Tell us here:

4c. If the council group continues to operate the Port of Auckland how would you prefer the profits and dividends to be used?

Tell us here:

4d. Do you have any feedback on any other part of the proposal?



#16129



Tell us here:

5a. What option do you prefer for Captain Cook and Marsden wharves?

Tell us why:

5b. What option do you prefer for Bledisloe Terminal?

Tell us why:

6a. What do you think of these proposals?

Resume the Natural Environment Targeted Rate (NETR) and extend it to 2034/2035 so we can continue to invest in the protection of native ecosystems and species. This increases rates for the average value residential property by around \$20.04 and \$152.71 for the average value business property.	
Resume the Water Quality Targeted Rate (WQTR) and extend it to 2034/2035 at a level to only cover the annual programme operating and interest costs. This ensures that we can continue to fund the water quality improvements in harbours and streams across the region, at a lower amount for next year than previously planned. This reduces this rate from what was previously planned for the average value residential property by around \$6.53 and \$17.10 for the average value business property.	
Broaden the description of bus services funded by the Climate Action Transport Targeted Rate (CATTR) to reduce the need to consult each year for minor changes to the bus programme (any changes to the settings of the CATTR would still require consultation).	
Discontinue the Long Term Differential Strategy which gradually lowers the share of general rates paid by	



#16129



businesses and raises the share paid by other ratepayers. We also propose to raise the share businesses pay of the NETR, WQTR, and CATTR to align to the general rate.	
Re-introduce recycling charges for schools .	
Continue the planned roll out of rates funded refuse collection to the North Shore, Waitākere and Papakura in 2024/2025, and Franklin and Rodney in 2025/2026, replacing the current pay as you throw service, and consequent rates change.	
Introduce the Franklin Local Board Paths Targeted Rate of \$52 per SUIP (Separately Used or Inhabited Part) to provide increased investment in paths in the Franklin Local Board area.	
Change the Rodney Drainage Districts Targeted Rate to reflect public feedback and updated analysis of the benefits to properties and boundaries.	
Increase the Waitākere Rural Sewerage Targeted Rate from \$296.75 to \$336.80 (per year) for the 2024/2025, 2025/2026, and 2026/2027 years to maintain cost recovery in the three-year contract cycle, and avoid an annual subsidy of around \$117,000 from general rates, with the next cost review scheduled for the 2027/2028 year.	

6b. Do you have any other feedback on the proposals in question 6a, the changes to our Revenue and Financing Policy, or other changes to fees and charges?

Local board priorities

7a. Which local board area does your feedback relate to?

8. Do you have any other comments?



Long-term Plan 2024-2034

Note: this simplified version of the feedback form has been created for the purpose of publishing submissions. As such, contact and demographic information has been removed, and handwritten submissions have been transcribed.

Submitter details:

Organisation (if applicable):

Local Board: Ōrākei

Your feedback

1a. Which option do you prefer for the overall direction for council's Long-term Plan?

1b. What would you like Auckland Council to do more or less of?

Transport	
Water	
City and local development	
Environment and regulation	
Parks and Community	
Economic and cultural development	
Council support	

1c. Is there anything else you would like Auckland Council to do more of that you would be prepared to pay more for?

1d. Is there anything else you would like Auckland Council to do less of so that you could pay less?

2. What do you think of the transport proposal?



#16196



Tell us why:

2a. Is there anything you would spend more on?

2b. Is there anything you would spend less on?

3. Which options do you support for the North Harbour Stadium?

Tell us why:

4a. What is your preference on the proposal to establish an Auckland Future Fund and transfer Auckland Council's shareholding in Auckland International Airport Limited (AIAL) into this fund (enabling the shares to be sold)?

Tell us why:

4b. Which option do you prefer for the future of Port of Auckland?

Retain underlying council ownership of port land and wharves, and continue council group operation of the port (through Port of Auckland Limited), and implement the plan to deliver improved profitability and more dividends to council

Tell us here:

Selling off assets owned by the people of Auckland to pay for a short term fall in budget causes by this kind of thinking in the first place is counter to the need to fund the city in the future. Speaking as a ratepayer and senior citizen I would prefer a rate increase.

4c. If the council group continues to operate the Port of Auckland how would you prefer the profits and dividends to be used?

Continue to use it to fund council services



#16196



Tell us here:

Just leave it alone.

4d. Do you have any feedback on any other part of the proposal?

Tell us here:

5a. What option do you prefer for Captain Cook and Marsden wharves?

Tell us why:

5b. What option do you prefer for Bledisloe Terminal?

Tell us why:

6a. What do you think of these proposals?

Resume the **Natural Environment Targeted Rate (NETR)** and extend it to 2034/2035 so we can continue to invest in the protection of native ecosystems and species. This increases rates for the average value residential property by around \$20.04 and \$152.71 for the average value business property.

Resume the **Water Quality Targeted Rate (WQTR)** and extend it to 2034/2035 at a level to only cover the annual programme operating and interest costs. This ensures that we can continue to fund the water quality improvements in harbours and streams across the region, at a lower amount for next year than previously planned. This reduces this rate from what was previously planned for the average value residential property by around \$6.53 and \$17.10 for the average value business property.



#16196



Broaden the description of bus services funded by the Climate Action Transport Targeted Rate (CATTR) to reduce the need to consult each year for minor changes to the bus programme (any changes to the settings of the CATTR would still require consultation).	
Discontinue the Long Term Differential Strategy which gradually lowers the share of general rates paid by businesses and raises the share paid by other ratepayers. We also propose to raise the share businesses pay of the NETR, WQTR, and CATTR to align to the general rate.	
Re-introduce recycling charges for schools .	
Continue the planned roll out of rates funded refuse collection to the North Shore, Waitākere and Papakura in 2024/2025, and Franklin and Rodney in 2025/2026, replacing the current pay as you throw service, and consequent rates change.	
Introduce the Franklin Local Board Paths Targeted Rate of \$52 per SUIP (Separately Used or Inhabited Part) to provide increased investment in paths in the Franklin Local Board area.	
Change the Rodney Drainage Districts Targeted Rate to reflect public feedback and updated analysis of the benefits to properties and boundaries.	
Increase the Waitākere Rural Sewerage Targeted Rate from \$296.75 to \$336.80 (per year) for the 2024/2025, 2025/2026, and 2026/2027 years to maintain cost recovery in the three-year contract cycle, and avoid an annual subsidy of around \$117,000 from general rates, with the next cost review scheduled for the 2027/2028 year.	

6b. Do you have any other feedback on the proposals in question 6a, the changes to our Revenue and Financing Policy, or other changes to fees and charges?



#16196



Local board priorities

7a. Which local board area does your feedback relate to?

8. Do you have any other comments?



Long-term Plan 2024-2034

Note: this simplified version of the feedback form has been created for the purpose of publishing submissions. As such, contact and demographic information has been removed, and handwritten submissions have been transcribed.

Submitter details:

Organisation (if applicable):

Local Board: Ōrākei

Your feedback

1a. Which option do you prefer for the overall direction for council's Long-term Plan?

1b. What would you like Auckland Council to do more or less of?

Transport	Do less
Water	As proposed
City and local development	Do less
Environment and regulation	As proposed
Parks and Community	Do less
Economic and cultural development	Do less
Council support	Do less

1c. Is there anything else you would like Auckland Council to do more of that you would be prepared to pay more for?

See Attached comments

1d. Is there anything else you would like Auckland Council to do less of so that you could pay less?

See Attached Comments



#16230



2. What do you think of the transport proposal?

Support all of the proposal

Tell us why:

2a. Is there anything you would spend more on?

Oppose removal council funded supergold subsidy programme - what savings?

2b. Is there anything you would spend less on?

- traffic humps also called 'vehicle speed claming devices'
- dedicated cycleways on existing carriageways which in many cases are already narrow

3. Which options do you support for the North Harbour Stadium?

Keep the stadium precinct as it is

Tell us why:

4a. What is your preference on the proposal to establish an Auckland Future Fund and transfer Auckland Council's shareholding in Auckland International Airport Limited (AIAL) into this fund (enabling the shares to be sold)?

Don't proceed with establishing an Auckland Future Fund and transferring AIAL shareholding

Tell us why:

See attached comments

4b. Which option do you prefer for the future of Port of Auckland?



#16230



Retain underlying council ownership of port land and wharves, and continue council group operation of the port (through Port of Auckland Limited), and implement the plan to deliver improved profitability and more dividends to council

Tell us here:

4c. If the council group continues to operate the Port of Auckland how would you prefer the profits and dividends to be used?

Continue to use it to fund council services

Tell us here:

4d. Do you have any feedback on any other part of the proposal?

Tell us here:

5a. What option do you prefer for Captain Cook and Marsden wharves?

No change – leave Captain Cook and Marsden wharves to be managed as part of the port operations

Tell us why:

\$110 million is too much of a cost. If the 2 wharves are transferred to Auckland Council they must be used for public open space and not for commercial or residential development

5b. What option do you prefer for Bledisloe Terminal?

Keep Bledisloe Terminal as a Port of Auckland operational area

Tell us why:



#16230



6a. What do you think of these proposals?

Resume the Natural Environment Targeted Rate (NETR) and extend it to 2034/2035 so we can continue to invest in the protection of native ecosystems and species. This increases rates for the average value residential property by around \$20.04 and \$152.71 for the average value business property.	Support
Resume the Water Quality Targeted Rate (WQTR) and extend it to 2034/2035 at a level to only cover the annual programme operating and interest costs. This ensures that we can continue to fund the water quality improvements in harbours and streams across the region, at a lower amount for next year than previously planned. This reduces this rate from what was previously planned for the average value residential property by around \$6.53 and \$17.10 for the average value business property.	Support
Broaden the description of bus services funded by the Climate Action Transport Targeted Rate (CATTR) to reduce the need to consult each year for minor changes to the bus programme (any changes to the settings of the CATTR would still require consultation).	Do not support
Discontinue the Long Term Differential Strategy which gradually lowers the share of general rates paid by businesses and raises the share paid by other ratepayers. We also propose to raise the share businesses pay of the NETR, WQTR, and CATTR to align to the general rate.	Support
Re-introduce recycling charges for schools .	Support
Continue the planned roll out of rates funded refuse collection to the North Shore, Waitākere and Papakura in 2024/2025, and Franklin and Rodney in 2025/2026, replacing the current pay as you throw service, and consequent rates change.	Support
Introduce the Franklin Local Board Paths Targeted Rate of \$52 per SUIP (Separately Used or Inhabited Part) to provide increased investment in paths in the Franklin Local Board area.	



#16230



Change the Rodney Drainage Districts Targeted Rate to reflect public feedback and updated analysis of the benefits to properties and boundaries.	I don't know
Increase the Waitākere Rural Sewerage Targeted Rate from \$296.75 to \$336.80 (per year) for the 2024/2025, 2025/2026, and 2026/2027 years to maintain cost recovery in the three-year contract cycle, and avoid an annual subsidy of around \$117,000 from general rates, with the next cost review scheduled for the 2027/2028 year.	I don't know

6b. Do you have any other feedback on the proposals in question 6a, the changes to our Revenue and Financing Policy, or other changes to fees and charges?

Local board priorities

7a. Which local board area does your feedback relate to?

Ōrākei

8. Do you have any other comments?



Long-term Plan 2024-2034

Note: this simplified version of the feedback form has been created for the purpose of publishing submissions. As such, contact and demographic information has been removed, and handwritten submissions have been transcribed.

Submitter details:

Organisation (if applicable):

Local Board: Ōrākei

Your feedback

1a. Which option do you prefer for the overall direction for council's Long-term Plan?

Proceed with the central proposal

1b. What would you like Auckland Council to do more or less of?

Transport	As proposed
Water	As proposed
City and local development	As proposed
Environment and regulation	As proposed
Parks and Community	As proposed
Economic and cultural development	Do less
Council support	As proposed

1c. Is there anything else you would like Auckland Council to do more of that you would be prepared to pay more for?

My rates are now \$6,850. The sole occupancy my old family home makes far less demand on Auckland facilities yet have much higher rates to pay than say a family of 6.

1d. Is there anything else you would like Auckland Council to do less of so that you could pay less?



#16266



Less funding of major events. Private individuals each fill this role. Stick to your core council business e.g. transport, water, rubbish collection etc.

2. What do you think of the transport proposal?

Support most of the proposal

Tell us why:

Doesn't seem like good practice delaying the payment for full requested payment of kiwi rail track improvement. Tracks will deteriorate further and cost more in the long run.

2a. Is there anything you would spend more on?

2b. Is there anything you would spend less on?

Reducing temporary traffic management requirements and excessive use of road cones on traffic road works.

3. Which options do you support for the North Harbour Stadium?

Consider redeveloping the stadium precinct

Tell us why:

Option 2 option isn't working so why offer it. But - make sure any change costs can be met by sale of land and any of the external funding. Do not hit ratepayers.

4a. What is your preference on the proposal to establish an Auckland Future Fund and transfer Auckland Council's shareholding in Auckland International Airport Limited (AIAL) into this fund (enabling the shares to be sold)?

Proceed with the proposal

Tell us why:



#16266



Established an Auckland Future fund sounds like a very good idea - a good investment.

4b. Which option do you prefer for the future of Port of Auckland?

Other

Tell us here:

I do not wish to see the ports of Auckland remain on this previous water land. This land should be made a valuable for use by all Aucklanders as a fabulous recreational precinct gateway to our city.

4c. If the council group continues to operate the Port of Auckland how would you prefer the profits and dividends to be used?

Tell us here:

[selected continue, invest and other]

Council group continues to own ports of Auckland.

But move ports of Auckland and continue wharf out of their present posse- and who built that ugly square parking box on the waterfront - It and parking for 2nd hand Japanese car import are a disgrace -This beautiful area belongs to all Aucklanders - get rid of the red fence. Move the containers out to Wiri or Marsden point or Thames estuary or what about Onehunga? Our waterfront is a sad reflection our council forefathers (mostly) - from the over bridge in Parnell to the ferry building - precedent development quite ugly and not in keeping with our magnificent Tamaki drive.

4d. Do you have any feedback on any other part of the proposal?

Tell us here:

5a. What option do you prefer for Captain Cook and Marsden wharves?

Tell us why:



#16266



[select proceed and other]

see previous page.

5b. What option do you prefer for Bledisloe Terminal?

Transfer Bledisloe Terminal to council to be used for something else, that provides public benefit, within 15 years

Tell us why:

is this the wharf that cruise ships tie up to? I could live with that but do not privatise its use. Council could still own what was port land.

6a. What do you think of these proposals?

Resume the Natural Environment Targeted Rate (NETR) and extend it to 2034/2035 so we can continue to invest in the protection of native ecosystems and species. This increases rates for the average value residential property by around \$20.04 and \$152.71 for the average value business property.	Support
Resume the Water Quality Targeted Rate (WQTR) and extend it to 2034/2035 at a level to only cover the annual programme operating and interest costs. This ensures that we can continue to fund the water quality improvements in harbours and streams across the region, at a lower amount for next year than previously planned. This reduces this rate from what was previously planned for the average value residential property by around \$6.53 and \$17.10 for the average value business property.	Support
Broaden the description of bus services funded by the Climate Action Transport Targeted Rate (CATTR) to reduce the need to consult each year for minor changes to the bus programme (any changes to the settings of the CATTR would still require consultation).	Support
Discontinue the Long Term Differential Strategy which gradually lowers the share of general rates paid by	I don't know



#16266



businesses and raises the share paid by other ratepayers. We also propose to raise the share businesses pay of the NETR, WQTR, and CATTR to align to the general rate.	
Re-introduce recycling charges for schools .	Do not support
Continue the planned roll out of rates funded refuse collection to the North Shore, Waitākere and Papakura in 2024/2025, and Franklin and Rodney in 2025/2026, replacing the current pay as you throw service, and consequent rates change.	Support
Introduce the Franklin Local Board Paths Targeted Rate of \$52 per SUIP (Separately Used or Inhabited Part) to provide increased investment in paths in the Franklin Local Board area.	
Change the Rodney Drainage Districts Targeted Rate to reflect public feedback and updated analysis of the benefits to properties and boundaries.	I don't know
Increase the Waitākere Rural Sewerage Targeted Rate from \$296.75 to \$336.80 (per year) for the 2024/2025, 2025/2026, and 2026/2027 years to maintain cost recovery in the three-year contract cycle, and avoid an annual subsidy of around \$117,000 from general rates, with the next cost review scheduled for the 2027/2028 year.	I don't know

6b. Do you have any other feedback on the proposals in question 6a, the changes to our Revenue and Financing Policy, or other changes to fees and charges?

Franklin Local Board Paths Targeted Rate - I don't know

Local board priorities

7a. Which local board area does your feedback relate to?

Ōrākei



#16266



Ōrākei Local Board Priorities

7b. What do you think of our proposed priorities for Ōrākei in 2024/2025?

I support all priorities

More specifically, what do you think of each priority we've listed above?

Complete the seismic strengthening of the Remuera Library	
Progress the Meadowbank Community Centre development.	
Assess the reactivation of facilities at Tagalad Reserve and work towards providing access for the community.	
Continue to work with our many community volunteers to eradicate plant and animal pests in our natural environment, including at Pourewa Valley and in our many beautiful parks and urban forests, and support other environmental activities, for example, the Environmental Forum.	
Continue local initiatives to enhance neighbourhood connections and increase safety.	
Fund and support local events to showcase our spaces and benefit local residents and businesses.	
Continue to engage and better support our diverse communities and organisations, such as Auckland East Community Network and Youth of Ōrākei.	
Maintain efforts to monitor and improve water quality in our local waterways.	



#16266



Develop options and projects for a community facilities targeted rate for the financial year 2025/2026.	
Investigate ways to enhance council facilities in Ellerslie to better meet the needs of the local community.	

Tell us why

We have a hardworking local board -doing a great job behalf. I support the proposed. growing drive extension to Te Ara ki uta ki Tai - but no more spending this project please. Its beautifully constructed but very expensive - probably over kill - not a go

7c. What do you think of the Ōrākei proposed priorities for the 10-year budget 2024-2034?

8. Do you have any other comments?

The amount of rates paid in this area must be massive would be great to see a bigger % of these rates returned to local board for use in our community.



Long-term Plan 2024-2034

Note: this simplified version of the feedback form has been created for the purpose of publishing submissions. As such, contact and demographic information has been removed, and handwritten submissions have been transcribed.

Submitter details:

Organisation (if applicable):

Local Board: Ōrākei

Your feedback

1a. Which option do you prefer for the overall direction for council's Long-term Plan?

1b. What would you like Auckland Council to do more or less of?

Transport	
Water	
City and local development	
Environment and regulation	
Parks and Community	
Economic and cultural development	
Council support	

1c. Is there anything else you would like Auckland Council to do more of that you would be prepared to pay more for?

1d. Is there anything else you would like Auckland Council to do less of so that you could pay less?

2. What do you think of the transport proposal?



#16300



Tell us why:

2a. Is there anything you would spend more on?

2b. Is there anything you would spend less on?

3. Which options do you support for the North Harbour Stadium?

Tell us why:

4a. What is your preference on the proposal to establish an Auckland Future Fund and transfer Auckland Council's shareholding in Auckland International Airport Limited (AIAL) into this fund (enabling the shares to be sold)?

Tell us why:

4b. Which option do you prefer for the future of Port of Auckland?

Retain underlying council ownership of port land and wharves, and continue council group operation of the port (through Port of Auckland Limited), and implement the plan to deliver improved profitability and more dividends to council

Tell us here:

4c. If the council group continues to operate the Port of Auckland how would you prefer the profits and dividends to be used?

Continue to use it to fund council services

Tell us here:



#16300



4d. Do you have any feedback on any other part of the proposal?

Tell us here:

5a. What option do you prefer for Captain Cook and Marsden wharves?

Tell us why:

5b. What option do you prefer for Bledisloe Terminal?

Tell us why:

6a. What do you think of these proposals?

Resume the Natural Environment Targeted Rate (NETR) and extend it to 2034/2035 so we can continue to invest in the protection of native ecosystems and species. This increases rates for the average value residential property by around \$20.04 and \$152.71 for the average value business property.	
Resume the Water Quality Targeted Rate (WQTR) and extend it to 2034/2035 at a level to only cover the annual programme operating and interest costs. This ensures that we can continue to fund the water quality improvements in harbours and streams across the region, at a lower amount for next year than previously planned. This reduces this rate from what was previously planned for the average value residential property by around \$6.53 and \$17.10 for the average value business property.	
Broaden the description of bus services funded by the Climate Action Transport Targeted Rate (CATTR) to reduce the need to consult each year for minor changes to the bus programme (any changes to the settings of the CATTR would still require consultation).	



#16300



Discontinue the Long Term Differential Strategy which gradually lowers the share of general rates paid by businesses and raises the share paid by other ratepayers. We also propose to raise the share businesses pay of the NETR, WQTR, and CATTR to align to the general rate.	
Re-introduce recycling charges for schools .	
Continue the planned roll out of rates funded refuse collection to the North Shore, Waitākere and Papakura in 2024/2025, and Franklin and Rodney in 2025/2026, replacing the current pay as you throw service, and consequent rates change.	
Introduce the Franklin Local Board Paths Targeted Rate of \$52 per SUIP (Separately Used or Inhabited Part) to provide increased investment in paths in the Franklin Local Board area.	
Change the Rodney Drainage Districts Targeted Rate to reflect public feedback and updated analysis of the benefits to properties and boundaries.	
Increase the Waitākere Rural Sewerage Targeted Rate from \$296.75 to \$336.80 (per year) for the 2024/2025, 2025/2026, and 2026/2027 years to maintain cost recovery in the three-year contract cycle, and avoid an annual subsidy of around \$117,000 from general rates, with the next cost review scheduled for the 2027/2028 year.	

6b. Do you have any other feedback on the proposals in question 6a, the changes to our Revenue and Financing Policy, or other changes to fees and charges?

Local board priorities

7a. Which local board area does your feedback relate to?

8. Do you have any other comments?



Long-term Plan 2024-2034

Note: this simplified version of the feedback form has been created for the purpose of publishing submissions. As such, contact and demographic information has been removed, and handwritten submissions have been transcribed.

Submitter details:

Organisation (if applicable):

Local Board: Ōrākei

Your feedback

1a. Which option do you prefer for the overall direction for council's Long-term Plan?

Proceed with the central proposal

1b. What would you like Auckland Council to do more or less of?

Transport	Do more
Water	Do more
City and local development	Do more
Environment and regulation	Do more
Parks and Community	Do more
Economic and cultural development	Do more
Council support	Do more

1c. Is there anything else you would like Auckland Council to do more of that you would be prepared to pay more for?

1d. Is there anything else you would like Auckland Council to do less of so that you could pay less?

2. What do you think of the transport proposal?



#16365



Support all of the proposal

Tell us why:

2a. Is there anything you would spend more on?

2b. Is there anything you would spend less on?

3. Which options do you support for the North Harbour Stadium?

Tell us why:

4a. What is your preference on the proposal to establish an Auckland Future Fund and transfer Auckland Council's shareholding in Auckland International Airport Limited (AIAL) into this fund (enabling the shares to be sold)?

Tell us why:

4b. Which option do you prefer for the future of Port of Auckland?

Tell us here:

4c. If the council group continues to operate the Port of Auckland how would you prefer the profits and dividends to be used?

Tell us here:

4d. Do you have any feedback on any other part of the proposal?



#16365



Tell us here:

5a. What option do you prefer for Captain Cook and Marsden wharves?

Tell us why:

5b. What option do you prefer for Bledisloe Terminal?

Tell us why:

6a. What do you think of these proposals?

Resume the Natural Environment Targeted Rate (NETR) and extend it to 2034/2035 so we can continue to invest in the protection of native ecosystems and species. This increases rates for the average value residential property by around \$20.04 and \$152.71 for the average value business property.	
Resume the Water Quality Targeted Rate (WQTR) and extend it to 2034/2035 at a level to only cover the annual programme operating and interest costs. This ensures that we can continue to fund the water quality improvements in harbours and streams across the region, at a lower amount for next year than previously planned. This reduces this rate from what was previously planned for the average value residential property by around \$6.53 and \$17.10 for the average value business property.	
Broaden the description of bus services funded by the Climate Action Transport Targeted Rate (CATTR) to reduce the need to consult each year for minor changes to the bus programme (any changes to the settings of the CATTR would still require consultation).	
Discontinue the Long Term Differential Strategy which gradually lowers the share of general rates paid by	



#16365



businesses and raises the share paid by other ratepayers. We also propose to raise the share businesses pay of the NETR, WQTR, and CATTR to align to the general rate.	
Re-introduce recycling charges for schools .	
Continue the planned roll out of rates funded refuse collection to the North Shore, Waitākere and Papakura in 2024/2025, and Franklin and Rodney in 2025/2026, replacing the current pay as you throw service, and consequent rates change.	
Introduce the Franklin Local Board Paths Targeted Rate of \$52 per SUIP (Separately Used or Inhabited Part) to provide increased investment in paths in the Franklin Local Board area.	
Change the Rodney Drainage Districts Targeted Rate to reflect public feedback and updated analysis of the benefits to properties and boundaries.	
Increase the Waitākere Rural Sewerage Targeted Rate from \$296.75 to \$336.80 (per year) for the 2024/2025, 2025/2026, and 2026/2027 years to maintain cost recovery in the three-year contract cycle, and avoid an annual subsidy of around \$117,000 from general rates, with the next cost review scheduled for the 2027/2028 year.	

6b. Do you have any other feedback on the proposals in question 6a, the changes to our Revenue and Financing Policy, or other changes to fees and charges?

Local board priorities

7a. Which local board area does your feedback relate to?

8. Do you have any other comments?



Long-term Plan 2024-2034

Note: this simplified version of the feedback form has been created for the purpose of publishing submissions. As such, contact and demographic information has been removed, and handwritten submissions have been transcribed.

Submitter details:

Organisation (if applicable): Coastguard New Zealand

Local Board: Ōrākei

Your feedback

1a. Which option do you prefer for the overall direction for council's Long-term Plan?

1b. What would you like Auckland Council to do more or less of?

Transport	
Water	
City and local development	
Environment and regulation	
Parks and Community	
Economic and cultural development	
Council support	

1c. Is there anything else you would like Auckland Council to do more of that you would be prepared to pay more for?

1d. Is there anything else you would like Auckland Council to do less of so that you could pay less?

2. What do you think of the transport proposal?



#16399



Tell us why:

2a. Is there anything you would spend more on?

2b. Is there anything you would spend less on?

3. Which options do you support for the North Harbour Stadium?

Tell us why:

4a. What is your preference on the proposal to establish an Auckland Future Fund and transfer Auckland Council's shareholding in Auckland International Airport Limited (AIAL) into this fund (enabling the shares to be sold)?

Tell us why:

4b. Which option do you prefer for the future of Port of Auckland?

Tell us here:

4c. If the council group continues to operate the Port of Auckland how would you prefer the profits and dividends to be used?

Tell us here:

4d. Do you have any feedback on any other part of the proposal?

Tell us here:

The Auckland Marine Rescue Centre is situated at the eastern end of the port. It is the purpose-built base of operations for marine rescue in the Auckland Region and fulfils



#16399



an important national role. Coastguard New Zealand operates from the AMRC alongside Coastguard Auckland, Surf-Lifesaving, Maritime Police and the Harbourmaster.

Coastguard New Zealand does not have a position on future models of operation of the port, however, of great importance to Coastguard is the need for Auckland Council and any future operator of Auckland Port to work in partnership with Coastguard and the AMRC Trust to ensure that Coastguard and our partner agencies at the AMRC can continue to operate successfully from this unique facility.

Of importance to the effective provision of marine safety services for Auckland residents and visitors will be the ability for the AMRC Trust and its tenants to adapt the AMRC and its surrounding area to meet future business needs with the support of any future port operator, including security of tenure.

In its decision-making and subsequent development and execution of its port strategy, Auckland Council is asked to ensure that the future operation of marine management and rescue organisations at the AMRC is explicitly safeguarded.

5a. What option do you prefer for Captain Cook and Marsden wharves?

Tell us why:

5b. What option do you prefer for Bledisloe Terminal?

Tell us why:

6a. What do you think of these proposals?

Resume the **Natural Environment Targeted Rate (NETR)** and extend it to 2034/2035 so we can continue to invest in the protection of native ecosystems and species. This increases rates for the average value residential property by around \$20.04 and \$152.71 for the average value business property.

Resume the **Water Quality Targeted Rate (WQTR)** and extend it to 2034/2035 at a level to only cover the annual



#16399



<p>programme operating and interest costs. This ensures that we can continue to fund the water quality improvements in harbours and streams across the region, at a lower amount for next year than previously planned. This reduces this rate from what was previously planned for the average value residential property by around \$6.53 and \$17.10 for the average value business property.</p>	
<p>Broaden the description of bus services funded by the Climate Action Transport Targeted Rate (CATTR) to reduce the need to consult each year for minor changes to the bus programme (any changes to the settings of the CATTR would still require consultation).</p>	
<p>Discontinue the Long Term Differential Strategy which gradually lowers the share of general rates paid by businesses and raises the share paid by other ratepayers. We also propose to raise the share businesses pay of the NETR, WQTR, and CATTR to align to the general rate.</p>	
<p>Re-introduce recycling charges for schools.</p>	
<p>Continue the planned roll out of rates funded refuse collection to the North Shore, Waitākere and Papakura in 2024/2025, and Franklin and Rodney in 2025/2026, replacing the current pay as you throw service, and consequent rates change.</p>	
<p>Introduce the Franklin Local Board Paths Targeted Rate of \$52 per SUIP (Separately Used or Inhabited Part) to provide increased investment in paths in the Franklin Local Board area.</p>	
<p>Change the Rodney Drainage Districts Targeted Rate to reflect public feedback and updated analysis of the benefits to properties and boundaries.</p>	
<p>Increase the Waitākere Rural Sewerage Targeted Rate from \$296.75 to \$336.80 (per year) for the 2024/2025, 2025/2026, and 2026/2027 years to maintain cost recovery in the three-year contract cycle, and avoid an annual subsidy of around \$117,000 from general rates, with the next cost review scheduled for the 2027/2028 year.</p>	



#16399



6b. Do you have any other feedback on the proposals in question 6a, the changes to our Revenue and Financing Policy, or other changes to fees and charges?

Local board priorities

7a. Which local board area does your feedback relate to?

8. Do you have any other comments?



Long-term Plan 2024-2034

Note: this simplified version of the feedback form has been created for the purpose of publishing submissions. As such, contact and demographic information has been removed, and handwritten submissions have been transcribed.

Submitter details:

Organisation (if applicable):

Local Board: Ōrākei

Your feedback

1a. Which option do you prefer for the overall direction for council's Long-term Plan?

Do more (increase council services/ investment), with higher rates increases and more debt

1b. What would you like Auckland Council to do more or less of?

Transport	Do more
Water	Do more
City and local development	Do less
Environment and regulation	As proposed
Parks and Community	As proposed
Economic and cultural development	As proposed
Council support	As proposed

1c. Is there anything else you would like Auckland Council to do more of that you would be prepared to pay more for?

1d. Is there anything else you would like Auckland Council to do less of so that you could pay less?



#16410



2. What do you think of the transport proposal?

Support most of the proposal

Tell us why:

2a. Is there anything you would spend more on?

2b. Is there anything you would spend less on?

Eliminate raised pedestrian crossings.

3. Which options do you support for the North Harbour Stadium?

Change the operational management

Tell us why:

4a. What is your preference on the proposal to establish an Auckland Future Fund and transfer Auckland Council's shareholding in Auckland International Airport Limited (AIAL) into this fund (enabling the shares to be sold)?

Don't proceed with establishing an Auckland Future Fund and transferring AIAL shareholding

Tell us why:

It is the equivalent of giving away assets to buy groceries.

4b. Which option do you prefer for the future of Port of Auckland?

Retain underlying council ownership of port land and wharves, and continue council group operation of the port (through Port of Auckland Limited), and implement the plan to deliver improved profitability and more dividends to council



#16410



Tell us here:

4c. If the council group continues to operate the Port of Auckland how would you prefer the profits and dividends to be used?

Tell us here:

4d. Do you have any feedback on any other part of the proposal?

Tell us here:

5a. What option do you prefer for Captain Cook and Marsden wharves?

No change – leave Captain Cook and Marsden wharves to be managed as part of the port operations

Tell us why:

5b. What option do you prefer for Bledisloe Terminal?

Keep Bledisloe Terminal as a Port of Auckland operational area

Tell us why:

6a. What do you think of these proposals?

Resume the Natural Environment Targeted Rate (NETR) and extend it to 2034/2035 so we can continue to invest in the protection of native ecosystems and species. This increases rates for the average value residential property by around \$20.04 and \$152.71 for the average value business property.	Support
Resume the Water Quality Targeted Rate (WQTR) and extend it to 2034/2035 at a level to only cover the annual	Support



#16410



programme operating and interest costs. This ensures that we can continue to fund the water quality improvements in harbours and streams across the region, at a lower amount for next year than previously planned. This reduces this rate from what was previously planned for the average value residential property by around \$6.53 and \$17.10 for the average value business property.	
Broaden the description of bus services funded by the Climate Action Transport Targeted Rate (CATTR) to reduce the need to consult each year for minor changes to the bus programme (any changes to the settings of the CATTR would still require consultation).	Do not support
Discontinue the Long Term Differential Strategy which gradually lowers the share of general rates paid by businesses and raises the share paid by other ratepayers. We also propose to raise the share businesses pay of the NETR, WQTR, and CATTR to align to the general rate.	Support
Re-introduce recycling charges for schools .	Do not support
Continue the planned roll out of rates funded refuse collection to the North Shore, Waitākere and Papakura in 2024/2025, and Franklin and Rodney in 2025/2026, replacing the current pay as you throw service, and consequent rates change.	Do not support
Introduce the Franklin Local Board Paths Targeted Rate of \$52 per SUIP (Separately Used or Inhabited Part) to provide increased investment in paths in the Franklin Local Board area.	
Change the Rodney Drainage Districts Targeted Rate to reflect public feedback and updated analysis of the benefits to properties and boundaries.	Support
Increase the Waitākere Rural Sewerage Targeted Rate from \$296.75 to \$336.80 (per year) for the 2024/2025, 2025/2026, and 2026/2027 years to maintain cost recovery in the three-year contract cycle, and avoid an annual subsidy of around \$117,000 from general rates, with the next cost review scheduled for the 2027/2028 year.	I don't know



#16410



6b. Do you have any other feedback on the proposals in question 6a, the changes to our Revenue and Financing Policy, or other changes to fees and charges?

Local board priorities

7a. Which local board area does your feedback relate to?

Ōrākei

Ōrākei Local Board Priorities

7b. What do you think of our proposed priorities for Ōrākei in 2024/2025?

I support all priorities

More specifically, what do you think of each priority we've listed above?

Complete the seismic strengthening of the Remuera Library	Very Important
Progress the Meadowbank Community Centre development.	Fairly Important
Assess the reactivation of facilities at Tagalad Reserve and work towards providing access for the community.	Fairly Important
Continue to work with our many community volunteers to eradicate plant and animal pests in our natural environment, including at Pourewa Valley and in our many beautiful parks and urban forests, and support other environmental activities, for example, the Environmental Forum.	Very Important
Continue local initiatives to enhance neighbourhood connections and increase safety.	Fairly Important



#16410



Fund and support local events to showcase our spaces and benefit local residents and businesses.	Fairly Important
Continue to engage and better support our diverse communities and organisations, such as Auckland East Community Network and Youth of Ōrākei.	Very Important
Maintain efforts to monitor and improve water quality in our local waterways.	Fairly Important
Develop options and projects for a community facilities targeted rate for the financial year 2025/2026.	Fairly Important
Investigate ways to enhance council facilities in Ellerslie to better meet the needs of the local community.	Fairly Important

Tell us why

7c. What do you think of the Ōrākei proposed priorities for the 10-year budget 2024-2034?

8. Do you have any other comments?



Long-term Plan 2024-2034

Note: this simplified version of the feedback form has been created for the purpose of publishing submissions. As such, contact and demographic information has been removed, and handwritten submissions have been transcribed.

Submitter details:

Organisation (if applicable):

Local Board: Ōrākei

Your feedback

1a. Which option do you prefer for the overall direction for council's Long-term Plan?

Proceed with the central proposal

1b. What would you like Auckland Council to do more or less of?

Transport	As proposed
Water	As proposed
City and local development	Do less
Environment and regulation	Do less
Parks and Community	Do more
Economic and cultural development	Do less
Council support	Do less

1c. Is there anything else you would like Auckland Council to do more of that you would be prepared to pay more for?

1d. Is there anything else you would like Auckland Council to do less of so that you could pay less?

2. What do you think of the transport proposal?



#17480



Don't support any of the proposal

Tell us why:

2a. Is there anything you would spend more on?

2b. Is there anything you would spend less on?

3. Which options do you support for the North Harbour Stadium?

Change the operational management

Tell us why:

4a. What is your preference on the proposal to establish an Auckland Future Fund and transfer Auckland Council's shareholding in Auckland International Airport Limited (AIAL) into this fund (enabling the shares to be sold)?

Proceed with the proposal

Tell us why:

4b. Which option do you prefer for the future of Port of Auckland?

Retain underlying council ownership of port land and wharves, and continue council group operation of the port (through Port of Auckland Limited), and implement the plan to deliver improved profitability and more dividends to council

Tell us here:

4c. If the council group continues to operate the Port of Auckland how would you prefer the profits and dividends to be used?



#17480



Continue to use it to fund council services

Tell us here:

4d. Do you have any feedback on any other part of the proposal?

Tell us here:

5a. What option do you prefer for Captain Cook and Marsden wharves?

Proceed with the proposal to transfer Captain Cook and Marsden wharves from the port to Auckland Council so they can be used for something else that provides public benefit.

Tell us why:

5b. What option do you prefer for Bledisloe Terminal?

Keep Bledisloe Terminal as a Port of Auckland operational area

Tell us why:

6a. What do you think of these proposals?

Resume the Natural Environment Targeted Rate (NETR) and extend it to 2034/2035 so we can continue to invest in the protection of native ecosystems and species. This increases rates for the average value residential property by around \$20.04 and \$152.71 for the average value business property.	Do not support
Resume the Water Quality Targeted Rate (WQTR) and extend it to 2034/2035 at a level to only cover the annual programme operating and interest costs. This ensures that we can continue to fund the water quality improvements in harbours and streams across the region, at a lower amount	Do not support



#17480



for next year than previously planned. This reduces this rate from what was previously planned for the average value residential property by around \$6.53 and \$17.10 for the average value business property.	
Broaden the description of bus services funded by the Climate Action Transport Targeted Rate (CATTR) to reduce the need to consult each year for minor changes to the bus programme (any changes to the settings of the CATTR would still require consultation).	Support
Discontinue the Long Term Differential Strategy which gradually lowers the share of general rates paid by businesses and raises the share paid by other ratepayers. We also propose to raise the share businesses pay of the NETR, WQTR, and CATTR to align to the general rate.	Do not support
Re-introduce recycling charges for schools .	Support
Continue the planned roll out of rates funded refuse collection to the North Shore, Waitākere and Papakura in 2024/2025, and Franklin and Rodney in 2025/2026, replacing the current pay as you throw service, and consequent rates change.	Support
Introduce the Franklin Local Board Paths Targeted Rate of \$52 per SUIP (Separately Used or Inhabited Part) to provide increased investment in paths in the Franklin Local Board area.	Do not support
Change the Rodney Drainage Districts Targeted Rate to reflect public feedback and updated analysis of the benefits to properties and boundaries.	Do not support
Increase the Waitākere Rural Sewerage Targeted Rate from \$296.75 to \$336.80 (per year) for the 2024/2025, 2025/2026, and 2026/2027 years to maintain cost recovery in the three-year contract cycle, and avoid an annual subsidy of around \$117,000 from general rates, with the next cost review scheduled for the 2027/2028 year.	Do not support

6b. Do you have any other feedback on the proposals in question 6a, the changes to our Revenue and Financing Policy, or other changes to fees and charges?



#17480



Local board priorities

7a. Which local board area does your feedback relate to?

Whau

8. Do you have any other comments?



Long-term Plan 2024-2034

Note: this simplified version of the feedback form has been created for the purpose of publishing submissions. As such, contact and demographic information has been removed, and handwritten submissions have been transcribed.

Submitter details:

Organisation (if applicable):

Local Board: Ōrākei

Your feedback

1a. Which option do you prefer for the overall direction for council’s Long-term Plan?

Proceed with the central proposal

1b. What would you like Auckland Council to do more or less of?

Transport	Do less
Water	As proposed
City and local development	Do less
Environment and regulation	Do less
Parks and Community	As proposed
Economic and cultural development	Do less
Council support	Do less

1c. Is there anything else you would like Auckland Council to do more of that you would be prepared to pay more for?

1d. Is there anything else you would like Auckland Council to do less of so that you could pay less?

2. What do you think of the transport proposal?



#17484



Don't support any of the proposal

Tell us why:

2a. Is there anything you would spend more on?

2b. Is there anything you would spend less on?

3. Which options do you support for the North Harbour Stadium?

Keep the stadium precinct as it is

Tell us why:

4a. What is your preference on the proposal to establish an Auckland Future Fund and transfer Auckland Council's shareholding in Auckland International Airport Limited (AIAL) into this fund (enabling the shares to be sold)?

Proceed with the proposal

Tell us why:

4b. Which option do you prefer for the future of Port of Auckland?

Retain underlying council ownership of port land and wharves, and continue council group operation of the port (through Port of Auckland Limited), and implement the plan to deliver improved profitability and more dividends to council

Tell us here:

4c. If the council group continues to operate the Port of Auckland how would you prefer the profits and dividends to be used?



#17484



Continue to use it to fund council services

Tell us here:

4d. Do you have any feedback on any other part of the proposal?

Tell us here:

5a. What option do you prefer for Captain Cook and Marsden wharves?

Proceed with the proposal to transfer Captain Cook and Marsden wharves from the port to Auckland Council so they can be used for something else that provides public benefit.

Tell us why:

5b. What option do you prefer for Bledisloe Terminal?

Keep Bledisloe Terminal as a Port of Auckland operational area

Tell us why:

6a. What do you think of these proposals?

Resume the Natural Environment Targeted Rate (NETR) and extend it to 2034/2035 so we can continue to invest in the protection of native ecosystems and species. This increases rates for the average value residential property by around \$20.04 and \$152.71 for the average value business property.	Do not support
Resume the Water Quality Targeted Rate (WQTR) and extend it to 2034/2035 at a level to only cover the annual programme operating and interest costs. This ensures that we can continue to fund the water quality improvements in harbours and streams across the region, at a lower amount	Do not support



#17484



for next year than previously planned. This reduces this rate from what was previously planned for the average value residential property by around \$6.53 and \$17.10 for the average value business property.	
Broaden the description of bus services funded by the Climate Action Transport Targeted Rate (CATTR) to reduce the need to consult each year for minor changes to the bus programme (any changes to the settings of the CATTR would still require consultation).	Do not support
Discontinue the Long Term Differential Strategy which gradually lowers the share of general rates paid by businesses and raises the share paid by other ratepayers. We also propose to raise the share businesses pay of the NETR, WQTR, and CATTR to align to the general rate.	Support
Re-introduce recycling charges for schools .	Do not support
Continue the planned roll out of rates funded refuse collection to the North Shore, Waitākere and Papakura in 2024/2025, and Franklin and Rodney in 2025/2026, replacing the current pay as you throw service, and consequent rates change.	Support
Introduce the Franklin Local Board Paths Targeted Rate of \$52 per SUIP (Separately Used or Inhabited Part) to provide increased investment in paths in the Franklin Local Board area.	Do not support
Change the Rodney Drainage Districts Targeted Rate to reflect public feedback and updated analysis of the benefits to properties and boundaries.	Do not support
Increase the Waitākere Rural Sewerage Targeted Rate from \$296.75 to \$336.80 (per year) for the 2024/2025, 2025/2026, and 2026/2027 years to maintain cost recovery in the three-year contract cycle, and avoid an annual subsidy of around \$117,000 from general rates, with the next cost review scheduled for the 2027/2028 year.	Do not support

6b. Do you have any other feedback on the proposals in question 6a, the changes to our Revenue and Financing Policy, or other changes to fees and charges?



#17484



Local board priorities

7a. Which local board area does your feedback relate to?

Whau

8. Do you have any other comments?



Long-term Plan 2024-2034

Note: this simplified version of the feedback form has been created for the purpose of publishing submissions. As such, contact and demographic information has been removed, and handwritten submissions have been transcribed.

Submitter details:

Organisation (if applicable):

Local Board: Ōrākei

Your feedback

1a. Which option do you prefer for the overall direction for council's Long-term Plan?

Do more (increase council services/ investment), with higher rates increases and more debt

1b. What would you like Auckland Council to do more or less of?

Transport	Do more
Water	As proposed
City and local development	As proposed
Environment and regulation	As proposed
Parks and Community	Do more
Economic and cultural development	Do more
Council support	As proposed

1c. Is there anything else you would like Auckland Council to do more of that you would be prepared to pay more for?

Road expansion and parking facility expansion

1d. Is there anything else you would like Auckland Council to do less of so that you could pay less?



#17656



environmental part

2. What do you think of the transport proposal?

Support most of the proposal

Tell us why:

Construction of the 2nd Harbor Bridge

2a. Is there anything you would spend more on?

2b. Is there anything you would spend less on?

3. Which options do you support for the North Harbour Stadium?

Keep the stadium precinct as it is

Tell us why:

4a. What is your preference on the proposal to establish an Auckland Future Fund and transfer Auckland Council's shareholding in Auckland International Airport Limited (AIAL) into this fund (enabling the shares to be sold)?

Proceed with the proposal

Tell us why:

4b. Which option do you prefer for the future of Port of Auckland?

Retain underlying council ownership of port land and wharves, and continue council group operation of the port (through Port of Auckland Limited), and implement the plan to deliver improved profitability and more dividends to council



#17656



Tell us here:

4c. If the council group continues to operate the Port of Auckland how would you prefer the profits and dividends to be used?

Invest in the proposed Auckland Future Fund

Tell us here:

4d. Do you have any feedback on any other part of the proposal?

Tell us here:

5a. What option do you prefer for Captain Cook and Marsden wharves?

I don't know

Tell us why:

5b. What option do you prefer for Bledisloe Terminal?

Keep Bledisloe Terminal as a Port of Auckland operational area

Tell us why:

6a. What do you think of these proposals?

Resume the Natural Environment Targeted Rate (NETR) and extend it to 2034/2035 so we can continue to invest in the protection of native ecosystems and species. This increases rates for the average value residential property by around \$20.04 and \$152.71 for the average value business property.	
--	--



#17656



Resume the Water Quality Targeted Rate (WQTR) and extend it to 2034/2035 at a level to only cover the annual programme operating and interest costs. This ensures that we can continue to fund the water quality improvements in harbours and streams across the region, at a lower amount for next year than previously planned. This reduces this rate from what was previously planned for the average value residential property by around \$6.53 and \$17.10 for the average value business property.	
Broaden the description of bus services funded by the Climate Action Transport Targeted Rate (CATTR) to reduce the need to consult each year for minor changes to the bus programme (any changes to the settings of the CATTR would still require consultation).	
Discontinue the Long Term Differential Strategy which gradually lowers the share of general rates paid by businesses and raises the share paid by other ratepayers. We also propose to raise the share businesses pay of the NETR, WQTR, and CATTR to align to the general rate.	
Re-introduce recycling charges for schools .	
Continue the planned roll out of rates funded refuse collection to the North Shore, Waitākere and Papakura in 2024/2025, and Franklin and Rodney in 2025/2026, replacing the current pay as you throw service, and consequent rates change.	
Introduce the Franklin Local Board Paths Targeted Rate of \$52 per SUIP (Separately Used or Inhabited Part) to provide increased investment in paths in the Franklin Local Board area.	
Change the Rodney Drainage Districts Targeted Rate to reflect public feedback and updated analysis of the benefits to properties and boundaries.	
Increase the Waitākere Rural Sewerage Targeted Rate from \$296.75 to \$336.80 (per year) for the 2024/2025, 2025/2026, and 2026/2027 years to maintain cost recovery in the three-year contract cycle, and avoid an annual subsidy of	



#17656



around \$117,000 from general rates, with the next cost review scheduled for the 2027/2028 year.	
--	--

6b. Do you have any other feedback on the proposals in question 6a, the changes to our Revenue and Financing Policy, or other changes to fees and charges?

Local board priorities

7a. Which local board area does your feedback relate to?

Ōrākei

8. Do you have any other comments?



Long-term Plan 2024-2034

Note: this simplified version of the feedback form has been created for the purpose of publishing submissions. As such, contact and demographic information has been removed, and handwritten submissions have been transcribed.

Submitter details:

Organisation (if applicable):

Local Board: Ōrākei

Your feedback

1a. Which option do you prefer for the overall direction for council's Long-term Plan?

Do less (reduce council services/ investment), lower rates increases and less debt

1b. What would you like Auckland Council to do more or less of?

Transport	As proposed
Water	As proposed
City and local development	Do less
Environment and regulation	Do less
Parks and Community	As proposed
Economic and cultural development	As proposed
Council support	As proposed

1c. Is there anything else you would like Auckland Council to do more of that you would be prepared to pay more for?

Need to install exercise equipment in the park

1d. Is there anything else you would like Auckland Council to do less of so that you could pay less?

road construction



#17659



2. What do you think of the transport proposal?

I don't know

Tell us why:

2a. Is there anything you would spend more on?

2b. Is there anything you would spend less on?

3. Which options do you support for the North Harbour Stadium?

I don't know

Tell us why:

4a. What is your preference on the proposal to establish an Auckland Future Fund and transfer Auckland Council's shareholding in Auckland International Airport Limited (AIAL) into this fund (enabling the shares to be sold)?

Proceed with the proposal

Tell us why:

4b. Which option do you prefer for the future of Port of Auckland?

Retain underlying council ownership of port land and wharves, and lease the operation of the port for a period of about 35 years and use the upfront payment from the lease to invest in the proposed Auckland Future Fund

Tell us here:



#17659



4c. If the council group continues to operate the Port of Auckland how would you prefer the profits and dividends to be used?

Invest in the proposed Auckland Future Fund

Tell us here:

4d. Do you have any feedback on any other part of the proposal?

Tell us here:

5a. What option do you prefer for Captain Cook and Marsden wharves?

I don't know

Tell us why:

5b. What option do you prefer for Bledisloe Terminal?

Keep Bledisloe Terminal as a Port of Auckland operational area

Tell us why:

6a. What do you think of these proposals?

Resume the Natural Environment Targeted Rate (NETR) and extend it to 2034/2035 so we can continue to invest in the protection of native ecosystems and species. This increases rates for the average value residential property by around \$20.04 and \$152.71 for the average value business property.	Support
Resume the Water Quality Targeted Rate (WQTR) and extend it to 2034/2035 at a level to only cover the annual programme operating and interest costs. This ensures that we can continue to fund the water quality improvements in	Support



#17659



harbours and streams across the region, at a lower amount for next year than previously planned. This reduces this rate from what was previously planned for the average value residential property by around \$6.53 and \$17.10 for the average value business property.	
Broaden the description of bus services funded by the Climate Action Transport Targeted Rate (CATTR) to reduce the need to consult each year for minor changes to the bus programme (any changes to the settings of the CATTR would still require consultation).	Support
Discontinue the Long Term Differential Strategy which gradually lowers the share of general rates paid by businesses and raises the share paid by other ratepayers. We also propose to raise the share businesses pay of the NETR, WQTR, and CATTR to align to the general rate.	Do not support
Re-introduce recycling charges for schools.	Support
Continue the planned roll out of rates funded refuse collection to the North Shore, Waitākere and Papakura in 2024/2025, and Franklin and Rodney in 2025/2026, replacing the current pay as you throw service, and consequent rates change.	Support
Introduce the Franklin Local Board Paths Targeted Rate of \$52 per SUIP (Separately Used or Inhabited Part) to provide increased investment in paths in the Franklin Local Board area.	Do not support
Change the Rodney Drainage Districts Targeted Rate to reflect public feedback and updated analysis of the benefits to properties and boundaries.	I don't know
Increase the Waitākere Rural Sewerage Targeted Rate from \$296.75 to \$336.80 (per year) for the 2024/2025, 2025/2026, and 2026/2027 years to maintain cost recovery in the three-year contract cycle, and avoid an annual subsidy of around \$117,000 from general rates, with the next cost review scheduled for the 2027/2028 year.	Support



6b. Do you have any other feedback on the proposals in question 6a, the changes to our Revenue and Financing Policy, or other changes to fees and charges?

Local board priorities

7a. Which local board area does your feedback relate to?

Ōrākei

8. Do you have any other comments?



Long-term Plan 2024-2034

Note: this simplified version of the feedback form has been created for the purpose of publishing submissions. As such, contact and demographic information has been removed, and handwritten submissions have been transcribed.

Submitter details:

Organisation (if applicable):

Local Board: Ōrākei

Your feedback

1a. Which option do you prefer for the overall direction for council's Long-term Plan?

Do less (reduce council services/ investment), lower rates increases and less debt

1b. What would you like Auckland Council to do more or less of?

Transport	As proposed
Water	As proposed
City and local development	Do less
Environment and regulation	Do less
Parks and Community	Do less
Economic and cultural development	Do less
Council support	Do less

1c. Is there anything else you would like Auckland Council to do more of that you would be prepared to pay more for?

Improving medical innovation

1d. Is there anything else you would like Auckland Council to do less of so that you could pay less?

environmental regulations



#17673



2. What do you think of the transport proposal?

Support most of the proposal

Tell us why:

Medical treatment

2a. Is there anything you would spend more on?

2b. Is there anything you would spend less on?

3. Which options do you support for the North Harbour Stadium?

Consider redeveloping the stadium precinct

Tell us why:

4a. What is your preference on the proposal to establish an Auckland Future Fund and transfer Auckland Council's shareholding in Auckland International Airport Limited (AIAL) into this fund (enabling the shares to be sold)?

Don't proceed with establishing an Auckland Future Fund and transferring AIAL shareholding

Tell us why:

4b. Which option do you prefer for the future of Port of Auckland?

Retain underlying council ownership of port land and wharves, and lease the operation of the port for a period of about 35 years and use the upfront payment from the lease to invest in the proposed Auckland Future Fund



#17673



Tell us here:

4c. If the council group continues to operate the Port of Auckland how would you prefer the profits and dividends to be used?

Continue to use it to fund council services

Tell us here:

4d. Do you have any feedback on any other part of the proposal?

Tell us here:

5a. What option do you prefer for Captain Cook and Marsden wharves?

Proceed with the proposal to transfer Captain Cook and Marsden wharves from the port to Auckland Council so they can be used for something else that provides public benefit.

Tell us why:

5b. What option do you prefer for Bledisloe Terminal?

Transfer Bledisloe Terminal to council to be used for something else, that provides public benefit, within 15 years

Tell us why:

6a. What do you think of these proposals?

Resume the **Natural Environment Targeted Rate (NETR)** and extend it to 2034/2035 so we can continue to invest in the protection of native ecosystems and species. This increases rates for the average value residential property by

Other



#17673



around \$20.04 and \$152.71 for the average value business property.	
Resume the Water Quality Targeted Rate (WQTR) and extend it to 2034/2035 at a level to only cover the annual programme operating and interest costs. This ensures that we can continue to fund the water quality improvements in harbours and streams across the region, at a lower amount for next year than previously planned. This reduces this rate from what was previously planned for the average value residential property by around \$6.53 and \$17.10 for the average value business property.	Support
Broaden the description of bus services funded by the Climate Action Transport Targeted Rate (CATTR) to reduce the need to consult each year for minor changes to the bus programme (any changes to the settings of the CATTR would still require consultation).	Support
Discontinue the Long Term Differential Strategy which gradually lowers the share of general rates paid by businesses and raises the share paid by other ratepayers. We also propose to raise the share businesses pay of the NETR, WQTR, and CATTR to align to the general rate.	Other
Re-introduce recycling charges for schools .	Other
Continue the planned roll out of rates funded refuse collection to the North Shore, Waitākere and Papakura in 2024/2025, and Franklin and Rodney in 2025/2026, replacing the current pay as you throw service, and consequent rates change.	Support
Introduce the Franklin Local Board Paths Targeted Rate of \$52 per SUIP (Separately Used or Inhabited Part) to provide increased investment in paths in the Franklin Local Board area.	Other
Change the Rodney Drainage Districts Targeted Rate to reflect public feedback and updated analysis of the benefits to properties and boundaries.	Support
Increase the Waitākere Rural Sewerage Targeted Rate from \$296.75 to \$336.80 (per year) for the 2024/2025,	Support



#17673



2025/2026, and 2026/2027 years to maintain cost recovery in the three-year contract cycle, and avoid an annual subsidy of around \$117,000 from general rates, with the next cost review scheduled for the 2027/2028 year.	
--	--

6b. Do you have any other feedback on the proposals in question 6a, the changes to our Revenue and Financing Policy, or other changes to fees and charges?

Local board priorities

7a. Which local board area does your feedback relate to?

Ōrākei

8. Do you have any other comments?



Long-term Plan 2024-2034

Note: this simplified version of the feedback form has been created for the purpose of publishing submissions. As such, contact and demographic information has been removed, and handwritten submissions have been transcribed.

Submitter details:

Organisation (if applicable):

Local Board: Ōrākei

Your feedback

1a. Which option do you prefer for the overall direction for council's Long-term Plan?

Do more (increase council services/ investment), with higher rates increases and more debt

1b. What would you like Auckland Council to do more or less of?

Transport	Do more
Water	Do more
City and local development	As proposed
Environment and regulation	Do more
Parks and Community	Do more
Economic and cultural development	As proposed
Council support	As proposed

1c. Is there anything else you would like Auckland Council to do more of that you would be prepared to pay more for?

1d. Is there anything else you would like Auckland Council to do less of so that you could pay less?



#17718



2. What do you think of the transport proposal?

Don't support any of the proposal

Tell us why:

2a. Is there anything you would spend more on?

2b. Is there anything you would spend less on?

3. Which options do you support for the North Harbour Stadium?

I don't know

Tell us why:

4a. What is your preference on the proposal to establish an Auckland Future Fund and transfer Auckland Council's shareholding in Auckland International Airport Limited (AIAL) into this fund (enabling the shares to be sold)?

Proceed with the proposal

Tell us why:

4b. Which option do you prefer for the future of Port of Auckland?

Retain underlying council ownership of port land and wharves, and continue council group operation of the port (through Port of Auckland Limited), and implement the plan to deliver improved profitability and more dividends to council

Tell us here:



#17718



4c. If the council group continues to operate the Port of Auckland how would you prefer the profits and dividends to be used?

Continue to use it to fund council services

Tell us here:

4d. Do you have any feedback on any other part of the proposal?

Tell us here:

5a. What option do you prefer for Captain Cook and Marsden wharves?

Proceed with the proposal to transfer Captain Cook and Marsden wharves from the port to Auckland Council so they can be used for something else that provides public benefit.

Tell us why:

5b. What option do you prefer for Bledisloe Terminal?

Keep Bledisloe Terminal as a Port of Auckland operational area

Tell us why:

6a. What do you think of these proposals?

Resume the Natural Environment Targeted Rate (NETR) and extend it to 2034/2035 so we can continue to invest in the protection of native ecosystems and species. This increases rates for the average value residential property by around \$20.04 and \$152.71 for the average value business property.	Support
Resume the Water Quality Targeted Rate (WQTR) and extend it to 2034/2035 at a level to only cover the annual	Support



#17718



programme operating and interest costs. This ensures that we can continue to fund the water quality improvements in harbours and streams across the region, at a lower amount for next year than previously planned. This reduces this rate from what was previously planned for the average value residential property by around \$6.53 and \$17.10 for the average value business property.	
Broaden the description of bus services funded by the Climate Action Transport Targeted Rate (CATTR) to reduce the need to consult each year for minor changes to the bus programme (any changes to the settings of the CATTR would still require consultation).	Support
Discontinue the Long Term Differential Strategy which gradually lowers the share of general rates paid by businesses and raises the share paid by other ratepayers. We also propose to raise the share businesses pay of the NETR, WQTR, and CATTR to align to the general rate.	Support
Re-introduce recycling charges for schools .	Support
Continue the planned roll out of rates funded refuse collection to the North Shore, Waitākere and Papakura in 2024/2025, and Franklin and Rodney in 2025/2026, replacing the current pay as you throw service, and consequent rates change.	Support
Introduce the Franklin Local Board Paths Targeted Rate of \$52 per SUIP (Separately Used or Inhabited Part) to provide increased investment in paths in the Franklin Local Board area.	Support
Change the Rodney Drainage Districts Targeted Rate to reflect public feedback and updated analysis of the benefits to properties and boundaries.	Support
Increase the Waitākere Rural Sewerage Targeted Rate from \$296.75 to \$336.80 (per year) for the 2024/2025, 2025/2026, and 2026/2027 years to maintain cost recovery in the three-year contract cycle, and avoid an annual subsidy of around \$117,000 from general rates, with the next cost review scheduled for the 2027/2028 year.	Do not support



6b. Do you have any other feedback on the proposals in question 6a, the changes to our Revenue and Financing Policy, or other changes to fees and charges?

Local board priorities

7a. Which local board area does your feedback relate to?

Ōrākei

8. Do you have any other comments?



Long-term Plan 2024-2034

Note: this simplified version of the feedback form has been created for the purpose of publishing submissions. As such, contact and demographic information has been removed, and handwritten submissions have been transcribed.

Submitter details:

Organisation (if applicable):

Local Board: Ōrākei

Your feedback

1a. Which option do you prefer for the overall direction for council's Long-term Plan?

1b. What would you like Auckland Council to do more or less of?

Transport	
Water	
City and local development	
Environment and regulation	
Parks and Community	
Economic and cultural development	
Council support	

1c. Is there anything else you would like Auckland Council to do more of that you would be prepared to pay more for?

1d. Is there anything else you would like Auckland Council to do less of so that you could pay less?

2. What do you think of the transport proposal?



#18324



Tell us why:

2a. Is there anything you would spend more on?

2b. Is there anything you would spend less on?

3. Which options do you support for the North Harbour Stadium?

Keep the stadium precinct as it is, Change the operational management

Tell us why:

4a. What is your preference on the proposal to establish an Auckland Future Fund and transfer Auckland Council's shareholding in Auckland International Airport Limited (AIAL) into this fund (enabling the shares to be sold)?

Tell us why:

4b. Which option do you prefer for the future of Port of Auckland?

Tell us here:

4c. If the council group continues to operate the Port of Auckland how would you prefer the profits and dividends to be used?

Tell us here:

4d. Do you have any feedback on any other part of the proposal?

Tell us here:



#18324



5a. What option do you prefer for Captain Cook and Marsden wharves?

Tell us why:

5b. What option do you prefer for Bledisloe Terminal?

Tell us why:

6a. What do you think of these proposals?

Resume the Natural Environment Targeted Rate (NETR) and extend it to 2034/2035 so we can continue to invest in the protection of native ecosystems and species. This increases rates for the average value residential property by around \$20.04 and \$152.71 for the average value business property.	
Resume the Water Quality Targeted Rate (WQTR) and extend it to 2034/2035 at a level to only cover the annual programme operating and interest costs. This ensures that we can continue to fund the water quality improvements in harbours and streams across the region, at a lower amount for next year than previously planned. This reduces this rate from what was previously planned for the average value residential property by around \$6.53 and \$17.10 for the average value business property.	
Broaden the description of bus services funded by the Climate Action Transport Targeted Rate (CATTR) to reduce the need to consult each year for minor changes to the bus programme (any changes to the settings of the CATTR would still require consultation).	
Discontinue the Long Term Differential Strategy which gradually lowers the share of general rates paid by businesses and raises the share paid by other ratepayers.	



#18324



We also propose to raise the share businesses pay of the NETR, WQTR, and CATTR to align to the general rate.	
Re-introduce recycling charges for schools .	
Continue the planned roll out of rates funded refuse collection to the North Shore, Waitākere and Papakura in 2024/2025, and Franklin and Rodney in 2025/2026, replacing the current pay as you throw service, and consequent rates change.	
Introduce the Franklin Local Board Paths Targeted Rate of \$52 per SUIP (Separately Used or Inhabited Part) to provide increased investment in paths in the Franklin Local Board area.	
Change the Rodney Drainage Districts Targeted Rate to reflect public feedback and updated analysis of the benefits to properties and boundaries.	
Increase the Waitākere Rural Sewerage Targeted Rate from \$296.75 to \$336.80 (per year) for the 2024/2025, 2025/2026, and 2026/2027 years to maintain cost recovery in the three-year contract cycle, and avoid an annual subsidy of around \$117,000 from general rates, with the next cost review scheduled for the 2027/2028 year.	

6b. Do you have any other feedback on the proposals in question 6a, the changes to our Revenue and Financing Policy, or other changes to fees and charges?

Local board priorities

7a. Which local board area does your feedback relate to?

8. Do you have any other comments?



Long-term Plan 2024-2034

Note: this simplified version of the feedback form has been created for the purpose of publishing submissions. As such, contact and demographic information has been removed, and handwritten submissions have been transcribed.

Submitter details:

Organisation (if applicable):

Local Board: Ōrākei

Your feedback

1a. Which option do you prefer for the overall direction for council's Long-term Plan?

Do less (reduce council services/ investment), lower rates increases and less debt

1b. What would you like Auckland Council to do more or less of?

Transport	Do more
Water	Do less
City and local development	Do more
Environment and regulation	Do more
Parks and Community	Do more
Economic and cultural development	Do more
Council support	

1c. Is there anything else you would like Auckland Council to do more of that you would be prepared to pay more for?

Parks

1d. Is there anything else you would like Auckland Council to do less of so that you could pay less?



#19007



2. What do you think of the transport proposal?

Tell us why:

2a. Is there anything you would spend more on?

Traffic

2b. Is there anything you would spend less on?

Land tax

3. Which options do you support for the North Harbour Stadium?

Keep the stadium precinct as it is

Tell us why:

4a. What is your preference on the proposal to establish an Auckland Future Fund and transfer Auckland Council's shareholding in Auckland International Airport Limited (AIAL) into this fund (enabling the shares to be sold)?

Tell us why:

4b. Which option do you prefer for the future of Port of Auckland?

Tell us here:

4c. If the council group continues to operate the Port of Auckland how would you prefer the profits and dividends to be used?



#19007



Tell us here:

4d. Do you have any feedback on any other part of the proposal?

Tell us here:

5a. What option do you prefer for Captain Cook and Marsden wharves?

Tell us why:

5b. What option do you prefer for Bledisloe Terminal?

Tell us why:

6a. What do you think of these proposals?

Resume the Natural Environment Targeted Rate (NETR) and extend it to 2034/2035 so we can continue to invest in the protection of native ecosystems and species. This increases rates for the average value residential property by around \$20.04 and \$152.71 for the average value business property.	Do not support
Resume the Water Quality Targeted Rate (WQTR) and extend it to 2034/2035 at a level to only cover the annual programme operating and interest costs. This ensures that we can continue to fund the water quality improvements in harbours and streams across the region, at a lower amount for next year than previously planned. This reduces this rate from what was previously planned for the average value residential property by around \$6.53 and \$17.10 for the average value business property.	Do not support
Broaden the description of bus services funded by the Climate Action Transport Targeted Rate (CATTR) to reduce the need to consult each year for minor changes to	Do not support



#19007



the bus programme (any changes to the settings of the CATTR would still require consultation).	
Discontinue the Long Term Differential Strategy which gradually lowers the share of general rates paid by businesses and raises the share paid by other ratepayers. We also propose to raise the share businesses pay of the NETR, WQTR, and CATTR to align to the general rate.	Do not support
Re-introduce recycling charges for schools .	Support
Continue the planned roll out of rates funded refuse collection to the North Shore, Waitākere and Papakura in 2024/2025, and Franklin and Rodney in 2025/2026, replacing the current pay as you throw service, and consequent rates change.	Support
Introduce the Franklin Local Board Paths Targeted Rate of \$52 per SUIP (Separately Used or Inhabited Part) to provide increased investment in paths in the Franklin Local Board area.	Do not support
Change the Rodney Drainage Districts Targeted Rate to reflect public feedback and updated analysis of the benefits to properties and boundaries.	Do not support
Increase the Waitākere Rural Sewerage Targeted Rate from \$296.75 to \$336.80 (per year) for the 2024/2025, 2025/2026, and 2026/2027 years to maintain cost recovery in the three-year contract cycle, and avoid an annual subsidy of around \$117,000 from general rates, with the next cost review scheduled for the 2027/2028 year.	Do not support

6b. Do you have any other feedback on the proposals in question 6a, the changes to our Revenue and Financing Policy, or other changes to fees and charges?

Local board priorities

7a. Which local board area does your feedback relate to?

Ōrākei



8. Do you have any other comments?



Long-term Plan 2024-2034

Note: this simplified version of the feedback form has been created for the purpose of publishing submissions. As such, contact and demographic information has been removed, and handwritten submissions have been transcribed.

Submitter details:

Organisation (if applicable):

Local Board: Ōrākei

Your feedback

1a. Which option do you prefer for the overall direction for council's Long-term Plan?

I don't know

1b. What would you like Auckland Council to do more or less of?

Transport	Do more
Water	Do more
City and local development	Do more
Environment and regulation	Do less
Parks and Community	Do more
Economic and cultural development	Do more
Council support	Do more

1c. Is there anything else you would like Auckland Council to do more of that you would be prepared to pay more for?

1d. Is there anything else you would like Auckland Council to do less of so that you could pay less?

-Rather than creating an unreasonable park. Stream construction to minimize flooding

-It is better to use the latest equipment rather than manpower during construction.



#19162



I think it's reasonable

2. What do you think of the transport proposal?

Tell us why:

2a. Is there anything you would spend more on?

By creating an amusement park, a private business can

Business (doing business) is maintained by rent.

2b. Is there anything you would spend less on?

Fee to enter

Raise it and use it more

3. Which options do you support for the North Harbour Stadium?

Change the operational management

Tell us why:

Enjoy fun on Saturday and Sunday (various countries)

sells food) uses rent and entrance fees

4a. What is your preference on the proposal to establish an Auckland Future Fund and transfer Auckland Council's shareholding in Auckland International Airport Limited (AIAL) into this fund (enabling the shares to be sold)?

I don't know

Tell us why:



4b. Which option do you prefer for the future of Port of Auckland?

I don't know

Tell us here:

4c. If the council group continues to operate the Port of Auckland how would you prefer the profits and dividends to be used?

I don't know

Tell us here:

4d. Do you have any feedback on any other part of the proposal?

Tell us here:

5a. What option do you prefer for Captain Cook and Marsden wharves?

I don't know

Tell us why:

5b. What option do you prefer for Bledisloe Terminal?

I don't know

Tell us why:

6a. What do you think of these proposals?

Resume the **Natural Environment Targeted Rate (NETR)** and extend it to 2034/2035 so we can continue to invest in the protection of native ecosystems and species. This

Do not support



#19162



increases rates for the average value residential property by around \$20.04 and \$152.71 for the average value business property.	
Resume the Water Quality Targeted Rate (WQTR) and extend it to 2034/2035 at a level to only cover the annual programme operating and interest costs. This ensures that we can continue to fund the water quality improvements in harbours and streams across the region, at a lower amount for next year than previously planned. This reduces this rate from what was previously planned for the average value residential property by around \$6.53 and \$17.10 for the average value business property.	Support
Broaden the description of bus services funded by the Climate Action Transport Targeted Rate (CATTR) to reduce the need to consult each year for minor changes to the bus programme (any changes to the settings of the CATTR would still require consultation).	Do not support
Discontinue the Long Term Differential Strategy which gradually lowers the share of general rates paid by businesses and raises the share paid by other ratepayers. We also propose to raise the share businesses pay of the NETR, WQTR, and CATTR to align to the general rate.	I don't know
Re-introduce recycling charges for schools .	I don't know
Continue the planned roll out of rates funded refuse collection to the North Shore, Waitākere and Papakura in 2024/2025, and Franklin and Rodney in 2025/2026, replacing the current pay as you throw service, and consequent rates change.	Support
Introduce the Franklin Local Board Paths Targeted Rate of \$52 per SUIP (Separately Used or Inhabited Part) to provide increased investment in paths in the Franklin Local Board area.	Do not support
Change the Rodney Drainage Districts Targeted Rate to reflect public feedback and updated analysis of the benefits to properties and boundaries.	Do not support



#19162



Increase the **Waitākere Rural Sewerage Targeted Rate** from \$296.75 to \$336.80 (per year) for the 2024/2025, 2025/2026, and 2026/2027 years to maintain cost recovery in the three-year contract cycle, and avoid an annual subsidy of around \$117,000 from general rates, with the next cost review scheduled for the 2027/2028 year.

Do not support

6b. Do you have any other feedback on the proposals in question 6a, the changes to our Revenue and Financing Policy, or other changes to fees and charges?

Local board priorities

7a. Which local board area does your feedback relate to?

Ōrākei

8. Do you have any other comments?

The regional head addresses problem areas (floods, parks, etc.), etc.

Start by listening to residents' stories about the environment.

It is done reasonably, and the person in charge

I feel like I make decisions based solely on my thoughts.

Because the flood was worse than before.

Is it the environment or the flood that comes first in the neighborhood?

Should people and property rights come first or the environment come first?



Long-term Plan 2024-2034

Note: this simplified version of the feedback form has been created for the purpose of publishing submissions. As such, contact and demographic information has been removed, and handwritten submissions have been transcribed.

Submitter details:

Organisation (if applicable):

Local Board: Ōrākei

Your feedback

1a. Which option do you prefer for the overall direction for council's Long-term Plan?

I don't know

1b. What would you like Auckland Council to do more or less of?

Transport	Do more
Water	Do more
City and local development	Do more
Environment and regulation	As proposed
Parks and Community	Do more
Economic and cultural development	Do more
Council support	Do more

1c. Is there anything else you would like Auckland Council to do more of that you would be prepared to pay more for?

1d. Is there anything else you would like Auckland Council to do less of so that you could pay less?

-When doing roadwork, there are a lot of people playing on the streets with nothing to do.



#19167



see. Reduce unnecessary manpower and work more efficiently

Create and implement a plan.

-After the construction of Remuera Regional Park, flooding became more severe and caused significant damage.

-Citizens suffered hardships due to incorrect change plans.

Is there any way to deal with it?

2. What do you think of the transport proposal?

I don't know

Tell us why:

Elderly and disabled people can use it comfortably

Improving staff awareness so that

2a. Is there anything you would spend more on?

2b. Is there anything you would spend less on?

3. Which options do you support for the North Harbour Stadium?

I don't know

Tell us why:

4a. What is your preference on the proposal to establish an Auckland Future Fund and transfer Auckland Council's shareholding in Auckland International Airport Limited (AIAL) into this fund (enabling the shares to be sold)?

I don't know



#19167



Tell us why:

4b. Which option do you prefer for the future of Port of Auckland?

I don't know

Tell us here:

4c. If the council group continues to operate the Port of Auckland how would you prefer the profits and dividends to be used?

I don't know

Tell us here:

4d. Do you have any feedback on any other part of the proposal?

Tell us here:

5a. What option do you prefer for Captain Cook and Marsden wharves?

I don't know

Tell us why:

5b. What option do you prefer for Bledisloe Terminal?

I don't know

Tell us why:



#19167



6a. What do you think of these proposals?

Resume the Natural Environment Targeted Rate (NETR) and extend it to 2034/2035 so we can continue to invest in the protection of native ecosystems and species. This increases rates for the average value residential property by around \$20.04 and \$152.71 for the average value business property.	Support
Resume the Water Quality Targeted Rate (WQTR) and extend it to 2034/2035 at a level to only cover the annual programme operating and interest costs. This ensures that we can continue to fund the water quality improvements in harbours and streams across the region, at a lower amount for next year than previously planned. This reduces this rate from what was previously planned for the average value residential property by around \$6.53 and \$17.10 for the average value business property.	Support
Broaden the description of bus services funded by the Climate Action Transport Targeted Rate (CATTR) to reduce the need to consult each year for minor changes to the bus programme (any changes to the settings of the CATTR would still require consultation).	Do not support
Discontinue the Long Term Differential Strategy which gradually lowers the share of general rates paid by businesses and raises the share paid by other ratepayers. We also propose to raise the share businesses pay of the NETR, WQTR, and CATTR to align to the general rate.	I don't know
Re-introduce recycling charges for schools .	I don't know
Continue the planned roll out of rates funded refuse collection to the North Shore, Waitākere and Papakura in 2024/2025, and Franklin and Rodney in 2025/2026, replacing the current pay as you throw service, and consequent rates change.	Support
Introduce the Franklin Local Board Paths Targeted Rate of \$52 per SUIP (Separately Used or Inhabited Part) to provide increased investment in paths in the Franklin Local Board area.	Do not support



#19167



Change the Rodney Drainage Districts Targeted Rate to reflect public feedback and updated analysis of the benefits to properties and boundaries.	Do not support
Increase the Waitākere Rural Sewerage Targeted Rate from \$296.75 to \$336.80 (per year) for the 2024/2025, 2025/2026, and 2026/2027 years to maintain cost recovery in the three-year contract cycle, and avoid an annual subsidy of around \$117,000 from general rates, with the next cost review scheduled for the 2027/2028 year.	Do not support

6b. Do you have any other feedback on the proposals in question 6a, the changes to our Revenue and Financing Policy, or other changes to fees and charges?

Local board priorities

7a. Which local board area does your feedback relate to?

Ōrākei

8. Do you have any other comments?



Long-term Plan 2024-2034

Note: this simplified version of the feedback form has been created for the purpose of publishing submissions. As such, contact and demographic information has been removed, and handwritten submissions have been transcribed.

Submitter details:

Organisation (if applicable):

Local Board: Ōrākei

Your feedback

1a. Which option do you prefer for the overall direction for council's Long-term Plan?

Proceed with the central proposal

1b. What would you like Auckland Council to do more or less of?

Transport	Do more
Water	Do more
City and local development	Do less
Environment and regulation	Do more
Parks and Community	Do more
Economic and cultural development	Do more
Council support	Do more

1c. Is there anything else you would like Auckland Council to do more of that you would be prepared to pay more for?

1d. Is there anything else you would like Auckland Council to do less of so that you could pay less?

2. What do you think of the transport proposal?



#21265



Support most of the proposal

Tell us why:

improve things within a budget

2a. Is there anything you would spend more on?

2b. Is there anything you would spend less on?

3. Which options do you support for the North Harbour Stadium?

I don't know

Tell us why:

4a. What is your preference on the proposal to establish an Auckland Future Fund and transfer Auckland Council's shareholding in Auckland International Airport Limited (AIAL) into this fund (enabling the shares to be sold)?

Proceed with the proposal

Tell us why:

shareholding is a clever option

4b. Which option do you prefer for the future of Port of Auckland?

Retain underlying council ownership of port land and wharves, and lease the operation of the port for a period of about 35 years and use the upfront payment from the lease to invest in the proposed Auckland Future Fund

Tell us here:

seems smart



#21265



4c. If the council group continues to operate the Port of Auckland how would you prefer the profits and dividends to be used?

Invest in the proposed Auckland Future Fund

Tell us here:

4d. Do you have any feedback on any other part of the proposal?

Tell us here:

5a. What option do you prefer for Captain Cook and Marsden wharves?

I don't know

Tell us why:

5b. What option do you prefer for Bledisloe Terminal?

I don't know

Tell us why:

6a. What do you think of these proposals?

Resume the Natural Environment Targeted Rate (NETR) and extend it to 2034/2035 so we can continue to invest in the protection of native ecosystems and species. This increases rates for the average value residential property by around \$20.04 and \$152.71 for the average value business property.	Do not support
Resume the Water Quality Targeted Rate (WQTR) and extend it to 2034/2035 at a level to only cover the annual programme operating and interest costs. This ensures that	Support



#21265



we can continue to fund the water quality improvements in harbours and streams across the region, at a lower amount for next year than previously planned. This reduces this rate from what was previously planned for the average value residential property by around \$6.53 and \$17.10 for the average value business property.	
Broaden the description of bus services funded by the Climate Action Transport Targeted Rate (CATTR) to reduce the need to consult each year for minor changes to the bus programme (any changes to the settings of the CATTR would still require consultation).	Support
Discontinue the Long Term Differential Strategy which gradually lowers the share of general rates paid by businesses and raises the share paid by other ratepayers. We also propose to raise the share businesses pay of the NETR, WQTR, and CATTR to align to the general rate.	I don't know
Re-introduce recycling charges for schools .	Support
Continue the planned roll out of rates funded refuse collection to the North Shore, Waitākere and Papakura in 2024/2025, and Franklin and Rodney in 2025/2026, replacing the current pay as you throw service, and consequent rates change.	I don't know
Introduce the Franklin Local Board Paths Targeted Rate of \$52 per SUIP (Separately Used or Inhabited Part) to provide increased investment in paths in the Franklin Local Board area.	I don't know
Change the Rodney Drainage Districts Targeted Rate to reflect public feedback and updated analysis of the benefits to properties and boundaries.	I don't know
Increase the Waitākere Rural Sewerage Targeted Rate from \$296.75 to \$336.80 (per year) for the 2024/2025, 2025/2026, and 2026/2027 years to maintain cost recovery in the three-year contract cycle, and avoid an annual subsidy of around \$117,000 from general rates, with the next cost review scheduled for the 2027/2028 year.	I don't know



6b. Do you have any other feedback on the proposals in question 6a, the changes to our Revenue and Financing Policy, or other changes to fees and charges?

Local board priorities

7a. Which local board area does your feedback relate to?

Ōrākei

8. Do you have any other comments?



Long-term Plan 2024-2034

Note: this simplified version of the feedback form has been created for the purpose of publishing submissions. As such, contact and demographic information has been removed, and handwritten submissions have been transcribed.

Submitter details:

Organisation (if applicable):

Local Board: Ōrākei

Your feedback

1a. Which option do you prefer for the overall direction for council's Long-term Plan?

Proceed with the central proposal

1b. What would you like Auckland Council to do more or less of?

Transport	As proposed
Water	Do more
City and local development	As proposed
Environment and regulation	As proposed
Parks and Community	Do more
Economic and cultural development	As proposed
Council support	Do more

1c. Is there anything else you would like Auckland Council to do more of that you would be prepared to pay more for?

More Train,ferry

1d. Is there anything else you would like Auckland Council to do less of so that you could pay less?



#21273



2. What do you think of the transport proposal?

Do not support most of the proposal

Tell us why:

2a. Is there anything you would spend more on?

2b. Is there anything you would spend less on?

3. Which options do you support for the North Harbour Stadium?

I don't know

Tell us why:

4a. What is your preference on the proposal to establish an Auckland Future Fund and transfer Auckland Council's shareholding in Auckland International Airport Limited (AIAL) into this fund (enabling the shares to be sold)?

Proceed with the proposal

Tell us why:

4b. Which option do you prefer for the future of Port of Auckland?

Retain underlying council ownership of port land and wharves, and lease the operation of the port for a period of about 35 years and use the upfront payment from the lease to invest in the proposed Auckland Future Fund

Tell us here:



4c. If the council group continues to operate the Port of Auckland how would you prefer the profits and dividends to be used?

Continue to use it to fund council services

Tell us here:

4d. Do you have any feedback on any other part of the proposal?

Tell us here:

5a. What option do you prefer for Captain Cook and Marsden wharves?

No change – leave Captain Cook and Marsden wharves to be managed as part of the port operations

Tell us why:

5b. What option do you prefer for Bledisloe Terminal?

Keep Bledisloe Terminal as a Port of Auckland operational area

Tell us why:

6a. What do you think of these proposals?

Resume the Natural Environment Targeted Rate (NETR) and extend it to 2034/2035 so we can continue to invest in the protection of native ecosystems and species. This increases rates for the average value residential property by around \$20.04 and \$152.71 for the average value business property.	I don't know
Resume the Water Quality Targeted Rate (WQTR) and extend it to 2034/2035 at a level to only cover the annual programme operating and interest costs. This ensures that	Support



#21273



we can continue to fund the water quality improvements in harbours and streams across the region, at a lower amount for next year than previously planned. This reduces this rate from what was previously planned for the average value residential property by around \$6.53 and \$17.10 for the average value business property.	
Broaden the description of bus services funded by the Climate Action Transport Targeted Rate (CATTR) to reduce the need to consult each year for minor changes to the bus programme (any changes to the settings of the CATTR would still require consultation).	Support
Discontinue the Long Term Differential Strategy which gradually lowers the share of general rates paid by businesses and raises the share paid by other ratepayers. We also propose to raise the share businesses pay of the NETR, WQTR, and CATTR to align to the general rate.	I don't know
Re-introduce recycling charges for schools .	Other
Continue the planned roll out of rates funded refuse collection to the North Shore, Waitākere and Papakura in 2024/2025, and Franklin and Rodney in 2025/2026, replacing the current pay as you throw service, and consequent rates change.	I don't know
Introduce the Franklin Local Board Paths Targeted Rate of \$52 per SUIP (Separately Used or Inhabited Part) to provide increased investment in paths in the Franklin Local Board area.	I don't know
Change the Rodney Drainage Districts Targeted Rate to reflect public feedback and updated analysis of the benefits to properties and boundaries.	Support
Increase the Waitākere Rural Sewerage Targeted Rate from \$296.75 to \$336.80 (per year) for the 2024/2025, 2025/2026, and 2026/2027 years to maintain cost recovery in the three-year contract cycle, and avoid an annual subsidy of around \$117,000 from general rates, with the next cost review scheduled for the 2027/2028 year.	Support



6b. Do you have any other feedback on the proposals in question 6a, the changes to our Revenue and Financing Policy, or other changes to fees and charges?

Local board priorities

7a. Which local board area does your feedback relate to?

Ōrākei

8. Do you have any other comments?



Long-term Plan 2024-2034

Note: this simplified version of the feedback form has been created for the purpose of publishing submissions. As such, contact and demographic information has been removed, and handwritten submissions have been transcribed.

Submitter details:

Organisation (if applicable):

Local Board: Ōrākei

Your feedback

1a. Which option do you prefer for the overall direction for council's Long-term Plan?

Proceed with the central proposal

1b. What would you like Auckland Council to do more or less of?

Transport	Do more
Water	Do more
City and local development	As proposed
Environment and regulation	Do more
Parks and Community	As proposed
Economic and cultural development	As proposed
Council support	As proposed

1c. Is there anything else you would like Auckland Council to do more of that you would be prepared to pay more for?

More Library Resources

1d. Is there anything else you would like Auckland Council to do less of so that you could pay less?

Bicycle Ways



#21279



2. What do you think of the transport proposal?

Support most of the proposal

Tell us why:

Seems Sesible

2a. Is there anything you would spend more on?

Trains

2b. Is there anything you would spend less on?

Cycle Ways

3. Which options do you support for the North Harbour Stadium?

Keep the stadium precinct as it is

Tell us why:

4a. What is your preference on the proposal to establish an Auckland Future Fund and transfer Auckland Council's shareholding in Auckland International Airport Limited (AIAL) into this fund (enabling the shares to be sold)?

Proceed with the proposal

Tell us why:

4b. Which option do you prefer for the future of Port of Auckland?

Retain underlying council ownership of port land and wharves, and continue council group operation of the port (through Port of Auckland Limited), and implement the plan to deliver improved profitability and more dividends to council



#21279



Tell us here:

4c. If the council group continues to operate the Port of Auckland how would you prefer the profits and dividends to be used?

Continue to use it to fund council services

Tell us here:

4d. Do you have any feedback on any other part of the proposal?

Tell us here:

5a. What option do you prefer for Captain Cook and Marsden wharves?

No change – leave Captain Cook and Marsden wharves to be managed as part of the port operations

Tell us why:

5b. What option do you prefer for Bledisloe Terminal?

Keep Bledisloe Terminal as a Port of Auckland operational area

Tell us why:

6a. What do you think of these proposals?

Resume the **Natural Environment Targeted Rate (NETR)** and extend it to 2034/2035 so we can continue to invest in the protection of native ecosystems and species. This increases rates for the average value residential property by

Support



#21279



around \$20.04 and \$152.71 for the average value business property.	
Resume the Water Quality Targeted Rate (WQTR) and extend it to 2034/2035 at a level to only cover the annual programme operating and interest costs. This ensures that we can continue to fund the water quality improvements in harbours and streams across the region, at a lower amount for next year than previously planned. This reduces this rate from what was previously planned for the average value residential property by around \$6.53 and \$17.10 for the average value business property.	Support
Broaden the description of bus services funded by the Climate Action Transport Targeted Rate (CATTR) to reduce the need to consult each year for minor changes to the bus programme (any changes to the settings of the CATTR would still require consultation).	Support
Discontinue the Long Term Differential Strategy which gradually lowers the share of general rates paid by businesses and raises the share paid by other ratepayers. We also propose to raise the share businesses pay of the NETR, WQTR, and CATTR to align to the general rate.	Do not support
Re-introduce recycling charges for schools .	Do not support
Continue the planned roll out of rates funded refuse collection to the North Shore, Waitākere and Papakura in 2024/2025, and Franklin and Rodney in 2025/2026, replacing the current pay as you throw service, and consequent rates change.	Support
Introduce the Franklin Local Board Paths Targeted Rate of \$52 per SUIP (Separately Used or Inhabited Part) to provide increased investment in paths in the Franklin Local Board area.	Support
Change the Rodney Drainage Districts Targeted Rate to reflect public feedback and updated analysis of the benefits to properties and boundaries.	I don't know
Increase the Waitākere Rural Sewerage Targeted Rate from \$296.75 to \$336.80 (per year) for the 2024/2025,	Support



#21279



2025/2026, and 2026/2027 years to maintain cost recovery in the three-year contract cycle, and avoid an annual subsidy of around \$117,000 from general rates, with the next cost review scheduled for the 2027/2028 year.	
--	--

6b. Do you have any other feedback on the proposals in question 6a, the changes to our Revenue and Financing Policy, or other changes to fees and charges?

Local board priorities

7a. Which local board area does your feedback relate to?

Ōrākei

8. Do you have any other comments?



Long-term Plan 2024-2034

Note: this simplified version of the feedback form has been created for the purpose of publishing submissions. As such, contact and demographic information has been removed, and handwritten submissions have been transcribed.

Submitter details:

Organisation (if applicable):

Local Board: Ōrākei

Your feedback

1a. Which option do you prefer for the overall direction for council's Long-term Plan?

Do less (reduce council services/ investment), lower rates increases and less debt

1b. What would you like Auckland Council to do more or less of?

Transport	Do more
Water	As proposed
City and local development	As proposed
Environment and regulation	As proposed
Parks and Community	As proposed
Economic and cultural development	As proposed
Council support	As proposed

1c. Is there anything else you would like Auckland Council to do more of that you would be prepared to pay more for?

Constructing fewer subway lines because there aren't as many passengers

1d. Is there anything else you would like Auckland Council to do less of so that you could pay less?



#21299



Increasing investment in building highways to stimulate the development of surrounding cities, thereby reducing housing and traffic pressure in Auckland

2. What do you think of the transport proposal?

I don't know

Tell us why:

2a. Is there anything you would spend more on?

2b. Is there anything you would spend less on?

3. Which options do you support for the North Harbour Stadium?

Keep the stadium precinct as it is

Tell us why:

4a. What is your preference on the proposal to establish an Auckland Future Fund and transfer Auckland Council's shareholding in Auckland International Airport Limited (AIAL) into this fund (enabling the shares to be sold)?

Proceed with the proposal

Tell us why:

4b. Which option do you prefer for the future of Port of Auckland?

Retain underlying council ownership of port land and wharves, and continue council group operation of the port (through Port of Auckland Limited), and implement the plan to deliver improved profitability and more dividends to council



#21299



Tell us here:

4c. If the council group continues to operate the Port of Auckland how would you prefer the profits and dividends to be used?

Continue to use it to fund council services

Tell us here:

4d. Do you have any feedback on any other part of the proposal?

Tell us here:

5a. What option do you prefer for Captain Cook and Marsden wharves?

I don't know

Tell us why:

5b. What option do you prefer for Bledisloe Terminal?

Transfer Bledisloe Terminal to council to be used for something else, that provides public benefit, within 15 years

Tell us why:

6a. What do you think of these proposals?

Resume the **Natural Environment Targeted Rate (NETR)** and extend it to 2034/2035 so we can continue to invest in the protection of native ecosystems and species. This increases rates for the average value residential property by around \$20.04 and \$152.71 for the average value business property.

Support



#21299



Resume the Water Quality Targeted Rate (WQTR) and extend it to 2034/2035 at a level to only cover the annual programme operating and interest costs. This ensures that we can continue to fund the water quality improvements in harbours and streams across the region, at a lower amount for next year than previously planned. This reduces this rate from what was previously planned for the average value residential property by around \$6.53 and \$17.10 for the average value business property.	Support
Broaden the description of bus services funded by the Climate Action Transport Targeted Rate (CATTR) to reduce the need to consult each year for minor changes to the bus programme (any changes to the settings of the CATTR would still require consultation).	Do not support
Discontinue the Long Term Differential Strategy which gradually lowers the share of general rates paid by businesses and raises the share paid by other ratepayers. We also propose to raise the share businesses pay of the NETR, WQTR, and CATTR to align to the general rate.	Do not support
Re-introduce recycling charges for schools .	I don't know
Continue the planned roll out of rates funded refuse collection to the North Shore, Waitākere and Papakura in 2024/2025, and Franklin and Rodney in 2025/2026, replacing the current pay as you throw service, and consequent rates change.	Support
Introduce the Franklin Local Board Paths Targeted Rate of \$52 per SUIP (Separately Used or Inhabited Part) to provide increased investment in paths in the Franklin Local Board area.	Do not support
Change the Rodney Drainage Districts Targeted Rate to reflect public feedback and updated analysis of the benefits to properties and boundaries.	Do not support
Increase the Waitākere Rural Sewerage Targeted Rate from \$296.75 to \$336.80 (per year) for the 2024/2025, 2025/2026, and 2026/2027 years to maintain cost recovery in the three-year contract cycle, and avoid an annual subsidy of	Support



#21299



around \$117,000 from general rates, with the next cost review scheduled for the 2027/2028 year.	
--	--

6b. Do you have any other feedback on the proposals in question 6a, the changes to our Revenue and Financing Policy, or other changes to fees and charges?

Local board priorities

7a. Which local board area does your feedback relate to?

Ōrākei

8. Do you have any other comments?



Long-term Plan 2024-2034

Note: this simplified version of the feedback form has been created for the purpose of publishing submissions. As such, contact and demographic information has been removed, and handwritten submissions have been transcribed.

Submitter details:

Organisation (if applicable):

Local Board: Ōrākei

Your feedback

1a. Which option do you prefer for the overall direction for council's Long-term Plan?

Do less (reduce council services/ investment), lower rates increases and less debt

1b. What would you like Auckland Council to do more or less of?

Transport	Do more
Water	Do more
City and local development	Do more
Environment and regulation	Do more
Parks and Community	Do more
Economic and cultural development	Do more
Council support	Do more

1c. Is there anything else you would like Auckland Council to do more of that you would be prepared to pay more for?

1d. Is there anything else you would like Auckland Council to do less of so that you could pay less?

2. What do you think of the transport proposal?



#21415



Support all of the proposal

Tell us why:

2a. Is there anything you would spend more on?

2b. Is there anything you would spend less on?

3. Which options do you support for the North Harbour Stadium?

Keep the stadium precinct as it is

Tell us why:

4a. What is your preference on the proposal to establish an Auckland Future Fund and transfer Auckland Council's shareholding in Auckland International Airport Limited (AIAL) into this fund (enabling the shares to be sold)?

Proceed with the proposal

Tell us why:

4b. Which option do you prefer for the future of Port of Auckland?

Retain underlying council ownership of port land and wharves, and lease the operation of the port for a period of about 35 years and use the upfront payment from the lease to invest in the proposed Auckland Future Fund

Tell us here:

4c. If the council group continues to operate the Port of Auckland how would you prefer the profits and dividends to be used?



#21415



Invest in the proposed Auckland Future Fund

Tell us here:

4d. Do you have any feedback on any other part of the proposal?

Tell us here:

5a. What option do you prefer for Captain Cook and Marsden wharves?

Proceed with the proposal to transfer Captain Cook and Marsden wharves from the port to Auckland Council so they can be used for something else that provides public benefit.

Tell us why:

5b. What option do you prefer for Bledisloe Terminal?

Transfer Bledisloe Terminal to council to be used for something else, that provides public benefit, within 15 years

Tell us why:

6a. What do you think of these proposals?

Resume the Natural Environment Targeted Rate (NETR) and extend it to 2034/2035 so we can continue to invest in the protection of native ecosystems and species. This increases rates for the average value residential property by around \$20.04 and \$152.71 for the average value business property.	Support
Resume the Water Quality Targeted Rate (WQTR) and extend it to 2034/2035 at a level to only cover the annual programme operating and interest costs. This ensures that we can continue to fund the water quality improvements in	Support



#21415



harbours and streams across the region, at a lower amount for next year than previously planned. This reduces this rate from what was previously planned for the average value residential property by around \$6.53 and \$17.10 for the average value business property.	
Broaden the description of bus services funded by the Climate Action Transport Targeted Rate (CATTR) to reduce the need to consult each year for minor changes to the bus programme (any changes to the settings of the CATTR would still require consultation).	Support
Discontinue the Long Term Differential Strategy which gradually lowers the share of general rates paid by businesses and raises the share paid by other ratepayers. We also propose to raise the share businesses pay of the NETR, WQTR, and CATTR to align to the general rate.	Support
Re-introduce recycling charges for schools .	Do not support
Continue the planned roll out of rates funded refuse collection to the North Shore, Waitākere and Papakura in 2024/2025, and Franklin and Rodney in 2025/2026, replacing the current pay as you throw service, and consequent rates change.	Support
Introduce the Franklin Local Board Paths Targeted Rate of \$52 per SUIP (Separately Used or Inhabited Part) to provide increased investment in paths in the Franklin Local Board area.	Support
Change the Rodney Drainage Districts Targeted Rate to reflect public feedback and updated analysis of the benefits to properties and boundaries.	Support
Increase the Waitākere Rural Sewerage Targeted Rate from \$296.75 to \$336.80 (per year) for the 2024/2025, 2025/2026, and 2026/2027 years to maintain cost recovery in the three-year contract cycle, and avoid an annual subsidy of around \$117,000 from general rates, with the next cost review scheduled for the 2027/2028 year.	Support



6b. Do you have any other feedback on the proposals in question 6a, the changes to our Revenue and Financing Policy, or other changes to fees and charges?

Local board priorities

7a. Which local board area does your feedback relate to?

Ōrākei

8. Do you have any other comments?



Long-term Plan 2024-2034

Note: this simplified version of the feedback form has been created for the purpose of publishing submissions. As such, contact and demographic information has been removed, and handwritten submissions have been transcribed.

Submitter details:

Organisation (if applicable):

Local Board: Ōrākei

Your feedback

1a. Which option do you prefer for the overall direction for council's Long-term Plan?

Do less (reduce council services/ investment), lower rates increases and less debt

1b. What would you like Auckland Council to do more or less of?

Transport	Do more
Water	Do more
City and local development	As proposed
Environment and regulation	As proposed
Parks and Community	As proposed
Economic and cultural development	Do less
Council support	As proposed

1c. Is there anything else you would like Auckland Council to do more of that you would be prepared to pay more for?

Public Transportation

1d. Is there anything else you would like Auckland Council to do less of so that you could pay less?

Cycling Pathway/signs



#21506



2. What do you think of the transport proposal?

Support most of the proposal

Tell us why:

2a. Is there anything you would spend more on?

traffic signs, safety equipment

2b. Is there anything you would spend less on?

Motocycling lanes

3. Which options do you support for the North Harbour Stadium?

Keep the stadium precinct as it is

Tell us why:

4a. What is your preference on the proposal to establish an Auckland Future Fund and transfer Auckland Council's shareholding in Auckland International Airport Limited (AIAL) into this fund (enabling the shares to be sold)?

Don't proceed with establishing an Auckland Future Fund and transferring AIAL shareholding

Tell us why:

4b. Which option do you prefer for the future of Port of Auckland?

I don't know



#21506



Tell us here:

4c. If the council group continues to operate the Port of Auckland how would you prefer the profits and dividends to be used?

I don't know

Tell us here:

4d. Do you have any feedback on any other part of the proposal?

Tell us here:

5a. What option do you prefer for Captain Cook and Marsden wharves?

No change – leave Captain Cook and Marsden wharves to be managed as part of the port operations

Tell us why:

5b. What option do you prefer for Bledisloe Terminal?

Keep Bledisloe Terminal as a Port of Auckland operational area

Tell us why:

6a. What do you think of these proposals?

Resume the **Natural Environment Targeted Rate (NETR)** and extend it to 2034/2035 so we can continue to invest in the protection of native ecosystems and species. This increases rates for the average value residential property by around \$20.04 and \$152.71 for the average value business property.

Support



#21506



Resume the Water Quality Targeted Rate (WQTR) and extend it to 2034/2035 at a level to only cover the annual programme operating and interest costs. This ensures that we can continue to fund the water quality improvements in harbours and streams across the region, at a lower amount for next year than previously planned. This reduces this rate from what was previously planned for the average value residential property by around \$6.53 and \$17.10 for the average value business property.	Support
Broaden the description of bus services funded by the Climate Action Transport Targeted Rate (CATTR) to reduce the need to consult each year for minor changes to the bus programme (any changes to the settings of the CATTR would still require consultation).	Support
Discontinue the Long Term Differential Strategy which gradually lowers the share of general rates paid by businesses and raises the share paid by other ratepayers. We also propose to raise the share businesses pay of the NETR, WQTR, and CATTR to align to the general rate.	Support
Re-introduce recycling charges for schools .	Support
Continue the planned roll out of rates funded refuse collection to the North Shore, Waitākere and Papakura in 2024/2025, and Franklin and Rodney in 2025/2026, replacing the current pay as you throw service, and consequent rates change.	Support
Introduce the Franklin Local Board Paths Targeted Rate of \$52 per SUIP (Separately Used or Inhabited Part) to provide increased investment in paths in the Franklin Local Board area.	Support
Change the Rodney Drainage Districts Targeted Rate to reflect public feedback and updated analysis of the benefits to properties and boundaries.	Support
Increase the Waitākere Rural Sewerage Targeted Rate from \$296.75 to \$336.80 (per year) for the 2024/2025, 2025/2026, and 2026/2027 years to maintain cost recovery in the three-year contract cycle, and avoid an annual subsidy of	Support



#21506



around \$117,000 from general rates, with the next cost review scheduled for the 2027/2028 year.	
--	--

6b. Do you have any other feedback on the proposals in question 6a, the changes to our Revenue and Financing Policy, or other changes to fees and charges?

Local board priorities

7a. Which local board area does your feedback relate to?

Ōrākei

8. Do you have any other comments?



Long-term Plan 2024-2034

Note: this simplified version of the feedback form has been created for the purpose of publishing submissions. As such, contact and demographic information has been removed, and handwritten submissions have been transcribed.

Submitter details:

Organisation (if applicable):

Local Board: Ōrākei

Your feedback

1a. Which option do you prefer for the overall direction for council's Long-term Plan?

Do less (reduce council services/ investment), lower rates increases and less debt

1b. What would you like Auckland Council to do more or less of?

Transport	Do more
Water	Do more
City and local development	As proposed
Environment and regulation	As proposed
Parks and Community	As proposed
Economic and cultural development	As proposed
Council support	As proposed

1c. Is there anything else you would like Auckland Council to do more of that you would be prepared to pay more for?

Public Transportation Safety Equipment

1d. Is there anything else you would like Auckland Council to do less of so that you could pay less?

Building more cycling lanes



#21514



2. What do you think of the transport proposal?

Support most of the proposal

Tell us why:

2a. Is there anything you would spend more on?

2b. Is there anything you would spend less on?

3. Which options do you support for the North Harbour Stadium?

Keep the stadium precinct as it is

Tell us why:

4a. What is your preference on the proposal to establish an Auckland Future Fund and transfer Auckland Council's shareholding in Auckland International Airport Limited (AIAL) into this fund (enabling the shares to be sold)?

I don't know

Tell us why:

4b. Which option do you prefer for the future of Port of Auckland?

I don't know

Tell us here:



#21514



4c. If the council group continues to operate the Port of Auckland how would you prefer the profits and dividends to be used?

Other

Tell us here:

4d. Do you have any feedback on any other part of the proposal?

Tell us here:

5a. What option do you prefer for Captain Cook and Marsden wharves?

No change – leave Captain Cook and Marsden wharves to be managed as part of the port operations

Tell us why:

5b. What option do you prefer for Bledisloe Terminal?

Keep Bledisloe Terminal as a Port of Auckland operational area

Tell us why:

6a. What do you think of these proposals?

Resume the Natural Environment Targeted Rate (NETR) and extend it to 2034/2035 so we can continue to invest in the protection of native ecosystems and species. This increases rates for the average value residential property by around \$20.04 and \$152.71 for the average value business property.	Support
Resume the Water Quality Targeted Rate (WQTR) and extend it to 2034/2035 at a level to only cover the annual programme operating and interest costs. This ensures that	Support



#21514



we can continue to fund the water quality improvements in harbours and streams across the region, at a lower amount for next year than previously planned. This reduces this rate from what was previously planned for the average value residential property by around \$6.53 and \$17.10 for the average value business property.	
Broaden the description of bus services funded by the Climate Action Transport Targeted Rate (CATTR) to reduce the need to consult each year for minor changes to the bus programme (any changes to the settings of the CATTR would still require consultation).	Support
Discontinue the Long Term Differential Strategy which gradually lowers the share of general rates paid by businesses and raises the share paid by other ratepayers. We also propose to raise the share businesses pay of the NETR, WQTR, and CATTR to align to the general rate.	Support
Re-introduce recycling charges for schools .	Support
Continue the planned roll out of rates funded refuse collection to the North Shore, Waitākere and Papakura in 2024/2025, and Franklin and Rodney in 2025/2026, replacing the current pay as you throw service, and consequent rates change.	Support
Introduce the Franklin Local Board Paths Targeted Rate of \$52 per SUIP (Separately Used or Inhabited Part) to provide increased investment in paths in the Franklin Local Board area.	Support
Change the Rodney Drainage Districts Targeted Rate to reflect public feedback and updated analysis of the benefits to properties and boundaries.	Support
Increase the Waitākere Rural Sewerage Targeted Rate from \$296.75 to \$336.80 (per year) for the 2024/2025, 2025/2026, and 2026/2027 years to maintain cost recovery in the three-year contract cycle, and avoid an annual subsidy of around \$117,000 from general rates, with the next cost review scheduled for the 2027/2028 year.	Support



6b. Do you have any other feedback on the proposals in question 6a, the changes to our Revenue and Financing Policy, or other changes to fees and charges?

Local board priorities

7a. Which local board area does your feedback relate to?

Ōrākei

8. Do you have any other comments?



Long-term Plan 2024-2034

Note: this simplified version of the feedback form has been created for the purpose of publishing submissions. As such, contact and demographic information has been removed, and handwritten submissions have been transcribed.

Submitter details:

Organisation (if applicable):

Local Board: Ōrākei

Your feedback

1a. Which option do you prefer for the overall direction for council's Long-term Plan?

Do less (reduce council services/ investment), lower rates increases and less debt

1b. What would you like Auckland Council to do more or less of?

Transport	Do more
Water	Do more
City and local development	As proposed
Environment and regulation	As proposed
Parks and Community	As proposed
Economic and cultural development	Do less
Council support	Do more

1c. Is there anything else you would like Auckland Council to do more of that you would be prepared to pay more for?

1d. Is there anything else you would like Auckland Council to do less of so that you could pay less?

2. What do you think of the transport proposal?



#21515



Support most of the proposal

Tell us why:

2a. Is there anything you would spend more on?

2b. Is there anything you would spend less on?

3. Which options do you support for the North Harbour Stadium?

Keep the stadium precinct as it is

Tell us why:

4a. What is your preference on the proposal to establish an Auckland Future Fund and transfer Auckland Council's shareholding in Auckland International Airport Limited (AIAL) into this fund (enabling the shares to be sold)?

Don't proceed with establishing an Auckland Future Fund and transferring AIAL shareholding

Tell us why:

4b. Which option do you prefer for the future of Port of Auckland?

I don't know

Tell us here:

4c. If the council group continues to operate the Port of Auckland how would you prefer the profits and dividends to be used?

I don't know



#21515



Tell us here:

4d. Do you have any feedback on any other part of the proposal?

Tell us here:

5a. What option do you prefer for Captain Cook and Marsden wharves?

No change – leave Captain Cook and Marsden wharves to be managed as part of the port operations

Tell us why:

5b. What option do you prefer for Bledisloe Terminal?

Keep Bledisloe Terminal as a Port of Auckland operational area

Tell us why:

6a. What do you think of these proposals?

Resume the Natural Environment Targeted Rate (NETR) and extend it to 2034/2035 so we can continue to invest in the protection of native ecosystems and species. This increases rates for the average value residential property by around \$20.04 and \$152.71 for the average value business property.	Support
Resume the Water Quality Targeted Rate (WQTR) and extend it to 2034/2035 at a level to only cover the annual programme operating and interest costs. This ensures that we can continue to fund the water quality improvements in harbours and streams across the region, at a lower amount for next year than previously planned. This reduces this rate from what was previously planned for the average value	Support



#21515



residential property by around \$6.53 and \$17.10 for the average value business property.	
Broaden the description of bus services funded by the Climate Action Transport Targeted Rate (CATTR) to reduce the need to consult each year for minor changes to the bus programme (any changes to the settings of the CATTR would still require consultation).	Support
Discontinue the Long Term Differential Strategy which gradually lowers the share of general rates paid by businesses and raises the share paid by other ratepayers. We also propose to raise the share businesses pay of the NETR, WQTR, and CATTR to align to the general rate.	Support
Re-introduce recycling charges for schools .	Support
Continue the planned roll out of rates funded refuse collection to the North Shore, Waitākere and Papakura in 2024/2025, and Franklin and Rodney in 2025/2026, replacing the current pay as you throw service, and consequent rates change.	Support
Introduce the Franklin Local Board Paths Targeted Rate of \$52 per SUIP (Separately Used or Inhabited Part) to provide increased investment in paths in the Franklin Local Board area.	Support
Change the Rodney Drainage Districts Targeted Rate to reflect public feedback and updated analysis of the benefits to properties and boundaries.	Support
Increase the Waitākere Rural Sewerage Targeted Rate from \$296.75 to \$336.80 (per year) for the 2024/2025, 2025/2026, and 2026/2027 years to maintain cost recovery in the three-year contract cycle, and avoid an annual subsidy of around \$117,000 from general rates, with the next cost review scheduled for the 2027/2028 year.	Support

6b. Do you have any other feedback on the proposals in question 6a, the changes to our Revenue and Financing Policy, or other changes to fees and charges?



#21515



Local board priorities

7a. Which local board area does your feedback relate to?

Ōrākei

8. Do you have any other comments?



Long-term Plan 2024-2034

Note: this simplified version of the feedback form has been created for the purpose of publishing submissions. As such, contact and demographic information has been removed, and handwritten submissions have been transcribed.

Submitter details:

Organisation (if applicable):

Local Board: Ōrākei

Your feedback

1a. Which option do you prefer for the overall direction for council's Long-term Plan?

Do less (reduce council services/ investment), lower rates increases and less debt

1b. What would you like Auckland Council to do more or less of?

Transport	Do more
Water	Do more
City and local development	As proposed
Environment and regulation	As proposed
Parks and Community	As proposed
Economic and cultural development	Do less
Council support	As proposed

1c. Is there anything else you would like Auckland Council to do more of that you would be prepared to pay more for?

Public Transportation

1d. Is there anything else you would like Auckland Council to do less of so that you could pay less?

Cycling Pathway



#21527



2. What do you think of the transport proposal?

Support most of the proposal

Tell us why:

2a. Is there anything you would spend more on?

Traffic signs and safety equipment.

2b. Is there anything you would spend less on?

Cycling Lanes

3. Which options do you support for the North Harbour Stadium?

Keep the stadium precinct as it is

Tell us why:

4a. What is your preference on the proposal to establish an Auckland Future Fund and transfer Auckland Council's shareholding in Auckland International Airport Limited (AIAL) into this fund (enabling the shares to be sold)?

Don't proceed with establishing an Auckland Future Fund and transferring AIAL shareholding

Tell us why:

4b. Which option do you prefer for the future of Port of Auckland?

I don't know



#21527



Tell us here:

4c. If the council group continues to operate the Port of Auckland how would you prefer the profits and dividends to be used?

I don't know

Tell us here:

4d. Do you have any feedback on any other part of the proposal?

Tell us here:

5a. What option do you prefer for Captain Cook and Marsden wharves?

No change – leave Captain Cook and Marsden wharves to be managed as part of the port operations

Tell us why:

5b. What option do you prefer for Bledisloe Terminal?

Keep Bledisloe Terminal as a Port of Auckland operational area

Tell us why:

6a. What do you think of these proposals?

Resume the **Natural Environment Targeted Rate (NETR)** and extend it to 2034/2035 so we can continue to invest in the protection of native ecosystems and species. This increases rates for the average value residential property by around \$20.04 and \$152.71 for the average value business property.

Support



#21527



Resume the Water Quality Targeted Rate (WQTR) and extend it to 2034/2035 at a level to only cover the annual programme operating and interest costs. This ensures that we can continue to fund the water quality improvements in harbours and streams across the region, at a lower amount for next year than previously planned. This reduces this rate from what was previously planned for the average value residential property by around \$6.53 and \$17.10 for the average value business property.	Support
Broaden the description of bus services funded by the Climate Action Transport Targeted Rate (CATTR) to reduce the need to consult each year for minor changes to the bus programme (any changes to the settings of the CATTR would still require consultation).	Support
Discontinue the Long Term Differential Strategy which gradually lowers the share of general rates paid by businesses and raises the share paid by other ratepayers. We also propose to raise the share businesses pay of the NETR, WQTR, and CATTR to align to the general rate.	Support
Re-introduce recycling charges for schools .	Support
Continue the planned roll out of rates funded refuse collection to the North Shore, Waitākere and Papakura in 2024/2025, and Franklin and Rodney in 2025/2026, replacing the current pay as you throw service, and consequent rates change.	Support
Introduce the Franklin Local Board Paths Targeted Rate of \$52 per SUIP (Separately Used or Inhabited Part) to provide increased investment in paths in the Franklin Local Board area.	Support
Change the Rodney Drainage Districts Targeted Rate to reflect public feedback and updated analysis of the benefits to properties and boundaries.	Support
Increase the Waitākere Rural Sewerage Targeted Rate from \$296.75 to \$336.80 (per year) for the 2024/2025, 2025/2026, and 2026/2027 years to maintain cost recovery in the three-year contract cycle, and avoid an annual subsidy of	Support



#21527



around \$117,000 from general rates, with the next cost review scheduled for the 2027/2028 year.	
--	--

6b. Do you have any other feedback on the proposals in question 6a, the changes to our Revenue and Financing Policy, or other changes to fees and charges?

Local board priorities

7a. Which local board area does your feedback relate to?

Ōrākei

8. Do you have any other comments?



Long-term Plan 2024-2034

Note: this simplified version of the feedback form has been created for the purpose of publishing submissions. As such, contact and demographic information has been removed, and handwritten submissions have been transcribed.

Submitter details:

Organisation (if applicable):

Local Board: Ōrākei

Your feedback

1a. Which option do you prefer for the overall direction for council's Long-term Plan?

Do less (reduce council services/ investment), lower rates increases and less debt

1b. What would you like Auckland Council to do more or less of?

Transport	Do more
Water	Do more
City and local development	As proposed
Environment and regulation	As proposed
Parks and Community	As proposed
Economic and cultural development	As proposed
Council support	Do more

1c. Is there anything else you would like Auckland Council to do more of that you would be prepared to pay more for?

Transportation, Safety Road signs

1d. Is there anything else you would like Auckland Council to do less of so that you could pay less?

Building cycling lanes



#21531



2. What do you think of the transport proposal?

Support most of the proposal

Tell us why:

2a. Is there anything you would spend more on?

2b. Is there anything you would spend less on?

3. Which options do you support for the North Harbour Stadium?

Keep the stadium precinct as it is

Tell us why:

4a. What is your preference on the proposal to establish an Auckland Future Fund and transfer Auckland Council's shareholding in Auckland International Airport Limited (AIAL) into this fund (enabling the shares to be sold)?

Don't proceed with establishing an Auckland Future Fund and transferring AIAL shareholding

Tell us why:

4b. Which option do you prefer for the future of Port of Auckland?

I don't know

Tell us here:



#21531



4c. If the council group continues to operate the Port of Auckland how would you prefer the profits and dividends to be used?

I don't know

Tell us here:

4d. Do you have any feedback on any other part of the proposal?

Tell us here:

5a. What option do you prefer for Captain Cook and Marsden wharves?

No change – leave Captain Cook and Marsden wharves to be managed as part of the port operations

Tell us why:

5b. What option do you prefer for Bledisloe Terminal?

Keep Bledisloe Terminal as a Port of Auckland operational area

Tell us why:

6a. What do you think of these proposals?

Resume the Natural Environment Targeted Rate (NETR) and extend it to 2034/2035 so we can continue to invest in the protection of native ecosystems and species. This increases rates for the average value residential property by around \$20.04 and \$152.71 for the average value business property.	Support
Resume the Water Quality Targeted Rate (WQTR) and extend it to 2034/2035 at a level to only cover the annual programme operating and interest costs. This ensures that	Support



#21531



we can continue to fund the water quality improvements in harbours and streams across the region, at a lower amount for next year than previously planned. This reduces this rate from what was previously planned for the average value residential property by around \$6.53 and \$17.10 for the average value business property.	
Broaden the description of bus services funded by the Climate Action Transport Targeted Rate (CATTR) to reduce the need to consult each year for minor changes to the bus programme (any changes to the settings of the CATTR would still require consultation).	Support
Discontinue the Long Term Differential Strategy which gradually lowers the share of general rates paid by businesses and raises the share paid by other ratepayers. We also propose to raise the share businesses pay of the NETR, WQTR, and CATTR to align to the general rate.	Support
Re-introduce recycling charges for schools .	Support
Continue the planned roll out of rates funded refuse collection to the North Shore, Waitākere and Papakura in 2024/2025, and Franklin and Rodney in 2025/2026, replacing the current pay as you throw service, and consequent rates change.	Support
Introduce the Franklin Local Board Paths Targeted Rate of \$52 per SUIP (Separately Used or Inhabited Part) to provide increased investment in paths in the Franklin Local Board area.	Support
Change the Rodney Drainage Districts Targeted Rate to reflect public feedback and updated analysis of the benefits to properties and boundaries.	Support
Increase the Waitākere Rural Sewerage Targeted Rate from \$296.75 to \$336.80 (per year) for the 2024/2025, 2025/2026, and 2026/2027 years to maintain cost recovery in the three-year contract cycle, and avoid an annual subsidy of around \$117,000 from general rates, with the next cost review scheduled for the 2027/2028 year.	Support



#21531

6b. Do you have any other feedback on the proposals in question 6a, the changes to our Revenue and Financing Policy, or other changes to fees and charges?

Local board priorities

7a. Which local board area does your feedback relate to?

Ōrākei

8. Do you have any other comments?



Long-term Plan 2024-2034

Note: this simplified version of the feedback form has been created for the purpose of publishing submissions. As such, contact and demographic information has been removed, and handwritten submissions have been transcribed.

Submitter details:

Organisation (if applicable):

Local Board: Ōrākei

Your feedback

1a. Which option do you prefer for the overall direction for council's Long-term Plan?

Do less (reduce council services/ investment), lower rates increases and less debt

1b. What would you like Auckland Council to do more or less of?

Transport	Do more
Water	Do more
City and local development	As proposed
Environment and regulation	As proposed
Parks and Community	As proposed
Economic and cultural development	Do less
Council support	Do more

1c. Is there anything else you would like Auckland Council to do more of that you would be prepared to pay more for?

1d. Is there anything else you would like Auckland Council to do less of so that you could pay less?

2. What do you think of the transport proposal?



#21538



Support most of the proposal

Tell us why:

2a. Is there anything you would spend more on?

2b. Is there anything you would spend less on?

3. Which options do you support for the North Harbour Stadium?

Keep the stadium precinct as it is

Tell us why:

4a. What is your preference on the proposal to establish an Auckland Future Fund and transfer Auckland Council's shareholding in Auckland International Airport Limited (AIAL) into this fund (enabling the shares to be sold)?

I don't know

Tell us why:

4b. Which option do you prefer for the future of Port of Auckland?

Retain underlying council ownership of port land and wharves, and lease the operation of the port for a period of about 35 years and use the upfront payment from the lease to invest in the proposed Auckland Future Fund

Tell us here:

4c. If the council group continues to operate the Port of Auckland how would you prefer the profits and dividends to be used?



#21538



Other

Tell us here:

4d. Do you have any feedback on any other part of the proposal?

Tell us here:

5a. What option do you prefer for Captain Cook and Marsden wharves?

No change – leave Captain Cook and Marsden wharves to be managed as part of the port operations

Tell us why:

5b. What option do you prefer for Bledisloe Terminal?

Keep Bledisloe Terminal as a Port of Auckland operational area

Tell us why:

6a. What do you think of these proposals?

Resume the Natural Environment Targeted Rate (NETR) and extend it to 2034/2035 so we can continue to invest in the protection of native ecosystems and species. This increases rates for the average value residential property by around \$20.04 and \$152.71 for the average value business property.	Support
Resume the Water Quality Targeted Rate (WQTR) and extend it to 2034/2035 at a level to only cover the annual programme operating and interest costs. This ensures that we can continue to fund the water quality improvements in harbours and streams across the region, at a lower amount for next year than previously planned. This reduces this rate	Support



#21538



from what was previously planned for the average value residential property by around \$6.53 and \$17.10 for the average value business property.	
Broaden the description of bus services funded by the Climate Action Transport Targeted Rate (CATTR) to reduce the need to consult each year for minor changes to the bus programme (any changes to the settings of the CATTR would still require consultation).	Support
Discontinue the Long Term Differential Strategy which gradually lowers the share of general rates paid by businesses and raises the share paid by other ratepayers. We also propose to raise the share businesses pay of the NETR, WQTR, and CATTR to align to the general rate.	Support
Re-introduce recycling charges for schools .	Support
Continue the planned roll out of rates funded refuse collection to the North Shore, Waitākere and Papakura in 2024/2025, and Franklin and Rodney in 2025/2026, replacing the current pay as you throw service, and consequent rates change.	Support
Introduce the Franklin Local Board Paths Targeted Rate of \$52 per SUIP (Separately Used or Inhabited Part) to provide increased investment in paths in the Franklin Local Board area.	Support
Change the Rodney Drainage Districts Targeted Rate to reflect public feedback and updated analysis of the benefits to properties and boundaries.	Support
Increase the Waitākere Rural Sewerage Targeted Rate from \$296.75 to \$336.80 (per year) for the 2024/2025, 2025/2026, and 2026/2027 years to maintain cost recovery in the three-year contract cycle, and avoid an annual subsidy of around \$117,000 from general rates, with the next cost review scheduled for the 2027/2028 year.	Support

6b. Do you have any other feedback on the proposals in question 6a, the changes to our Revenue and Financing Policy, or other changes to fees and charges?



#21538



Local board priorities

7a. Which local board area does your feedback relate to?

Ōrākei

8. Do you have any other comments?



Long-term Plan 2024-2034

Note: this simplified version of the feedback form has been created for the purpose of publishing submissions. As such, contact and demographic information has been removed, and handwritten submissions have been transcribed.

Submitter details:

Organisation (if applicable):

Local Board: Ōrākei

Your feedback

1a. Which option do you prefer for the overall direction for council's Long-term Plan?

Do less (reduce council services/ investment), lower rates increases and less debt

1b. What would you like Auckland Council to do more or less of?

Transport	Do more
Water	Do more
City and local development	Do more
Environment and regulation	Do less
Parks and Community	Do more
Economic and cultural development	Do less
Council support	Do less

1c. Is there anything else you would like Auckland Council to do more of that you would be prepared to pay more for?

1d. Is there anything else you would like Auckland Council to do less of so that you could pay less?

2. What do you think of the transport proposal?



#21552



Do not support most of the proposal

Tell us why:

AT has big issues regarding efficiency and transparency

2a. Is there anything you would spend more on?

2b. Is there anything you would spend less on?

Less is more

3. Which options do you support for the North Harbour Stadium?

Consider redeveloping the stadium precinct

Tell us why:

4a. What is your preference on the proposal to establish an Auckland Future Fund and transfer Auckland Council's shareholding in Auckland International Airport Limited (AIAL) into this fund (enabling the shares to be sold)?

Proceed with the proposal

Tell us why:

4b. Which option do you prefer for the future of Port of Auckland?

Retain underlying council ownership of port land and wharves, and lease the operation of the port for a period of about 35 years and use the upfront payment from the lease to invest in the proposed Auckland Future Fund

Tell us here:

government shall not operate business, let prof do it



#21552



4c. If the council group continues to operate the Port of Auckland how would you prefer the profits and dividends to be used?

Invest in the proposed Auckland Future Fund

Tell us here:

4d. Do you have any feedback on any other part of the proposal?

Tell us here:

5a. What option do you prefer for Captain Cook and Marsden wharves?

Proceed with the proposal to transfer Captain Cook and Marsden wharves from the port to Auckland Council so they can be used for something else that provides public benefit.

Tell us why:

5b. What option do you prefer for Bledisloe Terminal?

Transfer Bledisloe Terminal to council to be used for something else, that provides public benefit, within 15 years

Tell us why:

6a. What do you think of these proposals?

Resume the **Natural Environment Targeted Rate (NETR)** and extend it to 2034/2035 so we can continue to invest in the protection of native ecosystems and species. This increases rates for the average value residential property by around \$20.04 and \$152.71 for the average value business property.

Do not support



#21552



Resume the Water Quality Targeted Rate (WQTR) and extend it to 2034/2035 at a level to only cover the annual programme operating and interest costs. This ensures that we can continue to fund the water quality improvements in harbours and streams across the region, at a lower amount for next year than previously planned. This reduces this rate from what was previously planned for the average value residential property by around \$6.53 and \$17.10 for the average value business property.	Support
Broaden the description of bus services funded by the Climate Action Transport Targeted Rate (CATTR) to reduce the need to consult each year for minor changes to the bus programme (any changes to the settings of the CATTR would still require consultation).	Do not support
Discontinue the Long Term Differential Strategy which gradually lowers the share of general rates paid by businesses and raises the share paid by other ratepayers. We also propose to raise the share businesses pay of the NETR, WQTR, and CATTR to align to the general rate.	Support
Re-introduce recycling charges for schools .	Support
Continue the planned roll out of rates funded refuse collection to the North Shore, Waitākere and Papakura in 2024/2025, and Franklin and Rodney in 2025/2026, replacing the current pay as you throw service, and consequent rates change.	Do not support
Introduce the Franklin Local Board Paths Targeted Rate of \$52 per SUIP (Separately Used or Inhabited Part) to provide increased investment in paths in the Franklin Local Board area.	Do not support
Change the Rodney Drainage Districts Targeted Rate to reflect public feedback and updated analysis of the benefits to properties and boundaries.	Do not support
Increase the Waitākere Rural Sewerage Targeted Rate from \$296.75 to \$336.80 (per year) for the 2024/2025, 2025/2026, and 2026/2027 years to maintain cost recovery in the three-year contract cycle, and avoid an annual subsidy of	Do not support



#21552



around \$117,000 from general rates, with the next cost review scheduled for the 2027/2028 year.	
--	--

6b. Do you have any other feedback on the proposals in question 6a, the changes to our Revenue and Financing Policy, or other changes to fees and charges?

Local board priorities

7a. Which local board area does your feedback relate to?

Ōrākei

8. Do you have any other comments?



Long-term Plan 2024-2034

Note: this simplified version of the feedback form has been created for the purpose of publishing submissions. As such, contact and demographic information has been removed, and handwritten submissions have been transcribed.

Submitter details:

Organisation (if applicable):

Local Board: Ōrākei

Your feedback

1a. Which option do you prefer for the overall direction for council's Long-term Plan?

Do less (reduce council services/ investment), lower rates increases and less debt

1b. What would you like Auckland Council to do more or less of?

Transport	As proposed
Water	Do less
City and local development	Do less
Environment and regulation	Do less
Parks and Community	As proposed
Economic and cultural development	Do less
Council support	Do less

1c. Is there anything else you would like Auckland Council to do more of that you would be prepared to pay more for?

Increase investment in university education, strengthen investment in healthcare, and necessary transportation infrastructure, for example, do more in terms of building additional bridges across the North Shore

1d. Is there anything else you would like Auckland Council to do less of so that you could pay less?



#21772



Do fewer large-scale events, repair fewer bike lanes

2. What do you think of the transport proposal?

Support most of the proposal

Tell us why:

2a. Is there anything you would spend more on?

Increase public transport

2b. Is there anything you would spend less on?

Bicycle lanes

3. Which options do you support for the North Harbour Stadium?

Keep the stadium precinct as it is

Tell us why:

4a. What is your preference on the proposal to establish an Auckland Future Fund and transfer Auckland Council's shareholding in Auckland International Airport Limited (AIAL) into this fund (enabling the shares to be sold)?

Don't proceed with establishing an Auckland Future Fund and transferring AIAL shareholding

Tell us why:

Maintain a small government and avoid excessive stimulation and involvement in microeconomic activities

4b. Which option do you prefer for the future of Port of Auckland?



#21772



Retain underlying council ownership of port land and wharves, and continue council group operation of the port (through Port of Auckland Limited), and implement the plan to deliver improved profitability and more dividends to council

Tell us here:

4c. If the council group continues to operate the Port of Auckland how would you prefer the profits and dividends to be used?

Invest in the proposed Auckland Future Fund

Tell us here:

4d. Do you have any feedback on any other part of the proposal?

Tell us here:

5a. What option do you prefer for Captain Cook and Marsden wharves?

I don't know

Tell us why:

5b. What option do you prefer for Bledisloe Terminal?

Transfer Bledisloe Terminal to council to be used for something else, that provides public benefit, within 15 years

Tell us why:

6a. What do you think of these proposals?

Resume the **Natural Environment Targeted Rate (NETR)** and extend it to 2034/2035 so we can continue to invest in

Do not support



#21772



the protection of native ecosystems and species. This increases rates for the average value residential property by around \$20.04 and \$152.71 for the average value business property.	
Resume the Water Quality Targeted Rate (WQTR) and extend it to 2034/2035 at a level to only cover the annual programme operating and interest costs. This ensures that we can continue to fund the water quality improvements in harbours and streams across the region, at a lower amount for next year than previously planned. This reduces this rate from what was previously planned for the average value residential property by around \$6.53 and \$17.10 for the average value business property.	Do not support
Broaden the description of bus services funded by the Climate Action Transport Targeted Rate (CATTR) to reduce the need to consult each year for minor changes to the bus programme (any changes to the settings of the CATTR would still require consultation).	Do not support
Discontinue the Long Term Differential Strategy which gradually lowers the share of general rates paid by businesses and raises the share paid by other ratepayers. We also propose to raise the share businesses pay of the NETR, WQTR, and CATTR to align to the general rate.	I don't know
Re-introduce recycling charges for schools .	Support
Continue the planned roll out of rates funded refuse collection to the North Shore, Waitākere and Papakura in 2024/2025, and Franklin and Rodney in 2025/2026, replacing the current pay as you throw service, and consequent rates change.	I don't know
Introduce the Franklin Local Board Paths Targeted Rate of \$52 per SUIP (Separately Used or Inhabited Part) to provide increased investment in paths in the Franklin Local Board area.	I don't know
Change the Rodney Drainage Districts Targeted Rate to reflect public feedback and updated analysis of the benefits to properties and boundaries.	I don't know



#21772



Increase the **Waitākere Rural Sewerage Targeted Rate** from \$296.75 to \$336.80 (per year) for the 2024/2025, 2025/2026, and 2026/2027 years to maintain cost recovery in the three-year contract cycle, and avoid an annual subsidy of around \$117,000 from general rates, with the next cost review scheduled for the 2027/2028 year.

I don't know

6b. Do you have any other feedback on the proposals in question 6a, the changes to our Revenue and Financing Policy, or other changes to fees and charges?

Local board priorities

7a. Which local board area does your feedback relate to?

Ōrākei

8. Do you have any other comments?

Disputes over building quality issues caused by seismic problems have already brought great trouble to Auckland residents and have fostered a grey industry chain. Requesting the city government to lower or cancel the seismic index



Long-term Plan 2024-2034

Note: this simplified version of the feedback form has been created for the purpose of publishing submissions. As such, contact and demographic information has been removed, and handwritten submissions have been transcribed.

Submitter details:

Organisation (if applicable):

Local Board: Ōrākei

Your feedback

1a. Which option do you prefer for the overall direction for council's Long-term Plan?

Do less (reduce council services/ investment), lower rates increases and less debt

1b. What would you like Auckland Council to do more or less of?

Transport	As proposed
Water	Do less
City and local development	Do less
Environment and regulation	Do less
Parks and Community	As proposed
Economic and cultural development	Do less
Council support	Do less

1c. Is there anything else you would like Auckland Council to do more of that you would be prepared to pay more for?

Increase investment in education and healthcare, strengthen investment in education

1d. Is there anything else you would like Auckland Council to do less of so that you could pay less?



#21823



Do fewer large-scale events. Apart from necessary investments in public infrastructure, such as building a new bridge across the North Shore, unnecessary projects such as bike lanes are not needed

2. What do you think of the transport proposal?

Support most of the proposal

Tell us why:

2a. Is there anything you would spend more on?

incerase Public transport expense

2b. Is there anything you would spend less on?

do not increase cycline lanes

3. Which options do you support for the North Harbour Stadium?

Keep the stadium precinct as it is

Tell us why:

4a. What is your preference on the proposal to establish an Auckland Future Fund and transfer Auckland Council's shareholding in Auckland International Airport Limited (AIAL) into this fund (enabling the shares to be sold)?

Don't proceed with establishing an Auckland Future Fund and transferring AIAL shareholding

Tell us why:

Maintain a small government and avoid excessive stimulation and involvement in microeconomic activities



#21823



4b. Which option do you prefer for the future of Port of Auckland?

Retain underlying council ownership of port land and wharves, and continue council group operation of the port (through Port of Auckland Limited), and implement the plan to deliver improved profitability and more dividends to council

Tell us here:

4c. If the council group continues to operate the Port of Auckland how would you prefer the profits and dividends to be used?

Invest in the proposed Auckland Future Fund

Tell us here:

4d. Do you have any feedback on any other part of the proposal?

Tell us here:

5a. What option do you prefer for Captain Cook and Marsden wharves?

I don't know

Tell us why:

5b. What option do you prefer for Bledisloe Terminal?

Transfer Bledisloe Terminal to council to be used for something else, that provides public benefit, within 15 years

Tell us why:

6a. What do you think of these proposals?



#21823



Resume the Natural Environment Targeted Rate (NETR) and extend it to 2034/2035 so we can continue to invest in the protection of native ecosystems and species. This increases rates for the average value residential property by around \$20.04 and \$152.71 for the average value business property.	Do not support
Resume the Water Quality Targeted Rate (WQTR) and extend it to 2034/2035 at a level to only cover the annual programme operating and interest costs. This ensures that we can continue to fund the water quality improvements in harbours and streams across the region, at a lower amount for next year than previously planned. This reduces this rate from what was previously planned for the average value residential property by around \$6.53 and \$17.10 for the average value business property.	Do not support
Broaden the description of bus services funded by the Climate Action Transport Targeted Rate (CATTR) to reduce the need to consult each year for minor changes to the bus programme (any changes to the settings of the CATTR would still require consultation).	Do not support
Discontinue the Long Term Differential Strategy which gradually lowers the share of general rates paid by businesses and raises the share paid by other ratepayers. We also propose to raise the share businesses pay of the NETR, WQTR, and CATTR to align to the general rate.	I don't know
Re-introduce recycling charges for schools .	Support
Continue the planned roll out of rates funded refuse collection to the North Shore, Waitākere and Papakura in 2024/2025, and Franklin and Rodney in 2025/2026, replacing the current pay as you throw service, and consequent rates change.	I don't know
Introduce the Franklin Local Board Paths Targeted Rate of \$52 per SUIP (Separately Used or Inhabited Part) to provide increased investment in paths in the Franklin Local Board area.	I don't know



#21823



Change the Rodney Drainage Districts Targeted Rate to reflect public feedback and updated analysis of the benefits to properties and boundaries.	I don't know
Increase the Waitākere Rural Sewerage Targeted Rate from \$296.75 to \$336.80 (per year) for the 2024/2025, 2025/2026, and 2026/2027 years to maintain cost recovery in the three-year contract cycle, and avoid an annual subsidy of around \$117,000 from general rates, with the next cost review scheduled for the 2027/2028 year.	I don't know

6b. Do you have any other feedback on the proposals in question 6a, the changes to our Revenue and Financing Policy, or other changes to fees and charges?

Local board priorities

7a. Which local board area does your feedback relate to?

Ōrākei

8. Do you have any other comments?

Restrict approval of multi-storey high-density residential projects in mixed housing zones. Disputes over building quality caused by seismic issues have brought enormous trouble to residents and have fostered a gray industry chain



Long-term Plan 2024-2034

Note: this simplified version of the feedback form has been created for the purpose of publishing submissions. As such, contact and demographic information has been removed, and handwritten submissions have been transcribed.

Submitter details:

Organisation (if applicable):

Local Board: Ōrākei

Your feedback

1a. Which option do you prefer for the overall direction for council's Long-term Plan?

1b. What would you like Auckland Council to do more or less of?

Transport	Do more
Water	Do more
City and local development	Do more
Environment and regulation	Do more
Parks and Community	Do more
Economic and cultural development	As proposed
Council support	As proposed

1c. Is there anything else you would like Auckland Council to do more of that you would be prepared to pay more for?

1d. Is there anything else you would like Auckland Council to do less of so that you could pay less?

2. What do you think of the transport proposal?

Support most of the proposal



#21947



Tell us why:

2a. Is there anything you would spend more on?

2b. Is there anything you would spend less on?

3. Which options do you support for the North Harbour Stadium?

Keep the stadium precinct as it is

Tell us why:

4a. What is your preference on the proposal to establish an Auckland Future Fund and transfer Auckland Council's shareholding in Auckland International Airport Limited (AIAL) into this fund (enabling the shares to be sold)?

Proceed with the proposal

Tell us why:

4b. Which option do you prefer for the future of Port of Auckland?

Retain underlying council ownership of port land and wharves, and continue council group operation of the port (through Port of Auckland Limited), and implement the plan to deliver improved profitability and more dividends to council

Tell us here:

4c. If the council group continues to operate the Port of Auckland how would you prefer the profits and dividends to be used?

Continue to use it to fund council services



#21947



Tell us here:

4d. Do you have any feedback on any other part of the proposal?

Tell us here:

5a. What option do you prefer for Captain Cook and Marsden wharves?

Proceed with the proposal to transfer Captain Cook and Marsden wharves from the port to Auckland Council so they can be used for something else that provides public benefit.

Tell us why:

5b. What option do you prefer for Bledisloe Terminal?

Keep Bledisloe Terminal as a Port of Auckland operational area

Tell us why:

6a. What do you think of these proposals?

Resume the Natural Environment Targeted Rate (NETR) and extend it to 2034/2035 so we can continue to invest in the protection of native ecosystems and species. This increases rates for the average value residential property by around \$20.04 and \$152.71 for the average value business property.	Support
Resume the Water Quality Targeted Rate (WQTR) and extend it to 2034/2035 at a level to only cover the annual programme operating and interest costs. This ensures that we can continue to fund the water quality improvements in harbours and streams across the region, at a lower amount for next year than previously planned. This reduces this rate	Support



#21947



from what was previously planned for the average value residential property by around \$6.53 and \$17.10 for the average value business property.	
Broaden the description of bus services funded by the Climate Action Transport Targeted Rate (CATTR) to reduce the need to consult each year for minor changes to the bus programme (any changes to the settings of the CATTR would still require consultation).	Support
Discontinue the Long Term Differential Strategy which gradually lowers the share of general rates paid by businesses and raises the share paid by other ratepayers. We also propose to raise the share businesses pay of the NETR, WQTR, and CATTR to align to the general rate.	Support
Re-introduce recycling charges for schools.	Support
Continue the planned roll out of rates funded refuse collection to the North Shore, Waitākere and Papakura in 2024/2025, and Franklin and Rodney in 2025/2026, replacing the current pay as you throw service, and consequent rates change.	Support
Introduce the Franklin Local Board Paths Targeted Rate of \$52 per SUIP (Separately Used or Inhabited Part) to provide increased investment in paths in the Franklin Local Board area.	Support
Change the Rodney Drainage Districts Targeted Rate to reflect public feedback and updated analysis of the benefits to properties and boundaries.	Support
Increase the Waitākere Rural Sewerage Targeted Rate from \$296.75 to \$336.80 (per year) for the 2024/2025, 2025/2026, and 2026/2027 years to maintain cost recovery in the three-year contract cycle, and avoid an annual subsidy of around \$117,000 from general rates, with the next cost review scheduled for the 2027/2028 year.	Support

6b. Do you have any other feedback on the proposals in question 6a, the changes to our Revenue and Financing Policy, or other changes to fees and charges?



#21947



Local board priorities

7a. Which local board area does your feedback relate to?

Ōrākei

8. Do you have any other comments?



Long-term Plan 2024-2034

Note: this simplified version of the feedback form has been created for the purpose of publishing submissions. As such, contact and demographic information has been removed, and handwritten submissions have been transcribed.

Submitter details:

Organisation (if applicable):

Local Board: Ōrākei

Your feedback

1a. Which option do you prefer for the overall direction for council's Long-term Plan?

Do less (reduce council services/ investment), lower rates increases and less debt

1b. What would you like Auckland Council to do more or less of?

Transport	Do more
Water	Do less
City and local development	Do less
Environment and regulation	Do less
Parks and Community	Do more
Economic and cultural development	As proposed
Council support	Do less

1c. Is there anything else you would like Auckland Council to do more of that you would be prepared to pay more for?

1d. Is there anything else you would like Auckland Council to do less of so that you could pay less?

2. What do you think of the transport proposal?



#21956



Do not support most of the proposal

Tell us why:

More reforms lead to more traffic congestions.

2a. Is there anything you would spend more on?

2b. Is there anything you would spend less on?

3. Which options do you support for the North Harbour Stadium?

I don't know

Tell us why:

4a. What is your preference on the proposal to establish an Auckland Future Fund and transfer Auckland Council's shareholding in Auckland International Airport Limited (AIAL) into this fund (enabling the shares to be sold)?

Proceed with the proposal

Tell us why:

4b. Which option do you prefer for the future of Port of Auckland?

Retain underlying council ownership of port land and wharves, and continue council group operation of the port (through Port of Auckland Limited), and implement the plan to deliver improved profitability and more dividends to council

Tell us here:



#21956



4c. If the council group continues to operate the Port of Auckland how would you prefer the profits and dividends to be used?

Invest in the proposed Auckland Future Fund

Tell us here:

4d. Do you have any feedback on any other part of the proposal?

Tell us here:

5a. What option do you prefer for Captain Cook and Marsden wharves?

Proceed with the proposal to transfer Captain Cook and Marsden wharves from the port to Auckland Council so they can be used for something else that provides public benefit.

Tell us why:

5b. What option do you prefer for Bledisloe Terminal?

Transfer Bledisloe Terminal to council to be used for something else, that provides public benefit, within 15 years

Tell us why:

6a. What do you think of these proposals?

Resume the **Natural Environment Targeted Rate (NETR)** and extend it to 2034/2035 so we can continue to invest in the protection of native ecosystems and species. This increases rates for the average value residential property by around \$20.04 and \$152.71 for the average value business property.

Support



#21956



Resume the Water Quality Targeted Rate (WQTR) and extend it to 2034/2035 at a level to only cover the annual programme operating and interest costs. This ensures that we can continue to fund the water quality improvements in harbours and streams across the region, at a lower amount for next year than previously planned. This reduces this rate from what was previously planned for the average value residential property by around \$6.53 and \$17.10 for the average value business property.	Do not support
Broaden the description of bus services funded by the Climate Action Transport Targeted Rate (CATTR) to reduce the need to consult each year for minor changes to the bus programme (any changes to the settings of the CATTR would still require consultation).	Support
Discontinue the Long Term Differential Strategy which gradually lowers the share of general rates paid by businesses and raises the share paid by other ratepayers. We also propose to raise the share businesses pay of the NETR, WQTR, and CATTR to align to the general rate.	Support
Re-introduce recycling charges for schools .	Other
Continue the planned roll out of rates funded refuse collection to the North Shore, Waitākere and Papakura in 2024/2025, and Franklin and Rodney in 2025/2026, replacing the current pay as you throw service, and consequent rates change.	I don't know
Introduce the Franklin Local Board Paths Targeted Rate of \$52 per SUIP (Separately Used or Inhabited Part) to provide increased investment in paths in the Franklin Local Board area.	I don't know
Change the Rodney Drainage Districts Targeted Rate to reflect public feedback and updated analysis of the benefits to properties and boundaries.	Other
Increase the Waitākere Rural Sewerage Targeted Rate from \$296.75 to \$336.80 (per year) for the 2024/2025, 2025/2026, and 2026/2027 years to maintain cost recovery in the three-year contract cycle, and avoid an annual subsidy of	Support



#21956



around \$117,000 from general rates, with the next cost review scheduled for the 2027/2028 year.	
--	--

6b. Do you have any other feedback on the proposals in question 6a, the changes to our Revenue and Financing Policy, or other changes to fees and charges?

Local board priorities

7a. Which local board area does your feedback relate to?

Ōrākei

8. Do you have any other comments?



Long-term Plan 2024-2034

Note: this simplified version of the feedback form has been created for the purpose of publishing submissions. As such, contact and demographic information has been removed, and handwritten submissions have been transcribed.

Submitter details:

Organisation (if applicable):

Local Board: Ōrākei

Your feedback

1a. Which option do you prefer for the overall direction for council's Long-term Plan?

Proceed with the central proposal

1b. What would you like Auckland Council to do more or less of?

Transport	As proposed
Water	As proposed
City and local development	As proposed
Environment and regulation	As proposed
Parks and Community	As proposed
Economic and cultural development	As proposed
Council support	As proposed

1c. Is there anything else you would like Auckland Council to do more of that you would be prepared to pay more for?

1d. Is there anything else you would like Auckland Council to do less of so that you could pay less?

2. What do you think of the transport proposal?



#21995



Don't support any of the proposal

Tell us why:

2a. Is there anything you would spend more on?

2b. Is there anything you would spend less on?

3. Which options do you support for the North Harbour Stadium?

I don't know

Tell us why:

4a. What is your preference on the proposal to establish an Auckland Future Fund and transfer Auckland Council's shareholding in Auckland International Airport Limited (AIAL) into this fund (enabling the shares to be sold)?

Don't proceed with establishing an Auckland Future Fund and transferring AIAL shareholding

Tell us why:

4b. Which option do you prefer for the future of Port of Auckland?

I don't know

Tell us here:

4c. If the council group continues to operate the Port of Auckland how would you prefer the profits and dividends to be used?

I don't know



#21995



Tell us here:

4d. Do you have any feedback on any other part of the proposal?

Tell us here:

5a. What option do you prefer for Captain Cook and Marsden wharves?

Other

Tell us why:

5b. What option do you prefer for Bledisloe Terminal?

I don't know

Tell us why:

6a. What do you think of these proposals?

Resume the **Natural Environment Targeted Rate (NETR)** and extend it to 2034/2035 so we can continue to invest in the protection of native ecosystems and species. This increases rates for the average value residential property by around \$20.04 and \$152.71 for the average value business property.

Resume the **Water Quality Targeted Rate (WQTR)** and extend it to 2034/2035 at a level to only cover the annual programme operating and interest costs. This ensures that we can continue to fund the water quality improvements in harbours and streams across the region, at a lower amount for next year than previously planned. This reduces this rate from what was previously planned for the average value



#21995



residential property by around \$6.53 and \$17.10 for the average value business property.	
Broaden the description of bus services funded by the Climate Action Transport Targeted Rate (CATTR) to reduce the need to consult each year for minor changes to the bus programme (any changes to the settings of the CATTR would still require consultation).	
Discontinue the Long Term Differential Strategy which gradually lowers the share of general rates paid by businesses and raises the share paid by other ratepayers. We also propose to raise the share businesses pay of the NETR, WQTR, and CATTR to align to the general rate.	
Re-introduce recycling charges for schools .	
Continue the planned roll out of rates funded refuse collection to the North Shore, Waitākere and Papakura in 2024/2025, and Franklin and Rodney in 2025/2026, replacing the current pay as you throw service, and consequent rates change.	
Introduce the Franklin Local Board Paths Targeted Rate of \$52 per SUIP (Separately Used or Inhabited Part) to provide increased investment in paths in the Franklin Local Board area.	
Change the Rodney Drainage Districts Targeted Rate to reflect public feedback and updated analysis of the benefits to properties and boundaries.	
Increase the Waitākere Rural Sewerage Targeted Rate from \$296.75 to \$336.80 (per year) for the 2024/2025, 2025/2026, and 2026/2027 years to maintain cost recovery in the three-year contract cycle, and avoid an annual subsidy of around \$117,000 from general rates, with the next cost review scheduled for the 2027/2028 year.	

6b. Do you have any other feedback on the proposals in question 6a, the changes to our Revenue and Financing Policy, or other changes to fees and charges?



#21995



Local board priorities

7a. Which local board area does your feedback relate to?

8. Do you have any other comments?



Long-term Plan 2024-2034

Note: this simplified version of the feedback form has been created for the purpose of publishing submissions. As such, contact and demographic information has been removed, and handwritten submissions have been transcribed.

Submitter details:

Organisation (if applicable):

Local Board: Ōrākei

Your feedback

1a. Which option do you prefer for the overall direction for council's Long-term Plan?

Proceed with the central proposal

1b. What would you like Auckland Council to do more or less of?

Transport	
Water	
City and local development	
Environment and regulation	
Parks and Community	
Economic and cultural development	
Council support	

1c. Is there anything else you would like Auckland Council to do more of that you would be prepared to pay more for?

1d. Is there anything else you would like Auckland Council to do less of so that you could pay less?

2. What do you think of the transport proposal?



#22015



Tell us why:

2a. Is there anything you would spend more on?

2b. Is there anything you would spend less on?

3. Which options do you support for the North Harbour Stadium?

Tell us why:

4a. What is your preference on the proposal to establish an Auckland Future Fund and transfer Auckland Council's shareholding in Auckland International Airport Limited (AIAL) into this fund (enabling the shares to be sold)?

Tell us why:

4b. Which option do you prefer for the future of Port of Auckland?

Tell us here:

4c. If the council group continues to operate the Port of Auckland how would you prefer the profits and dividends to be used?

Tell us here:

4d. Do you have any feedback on any other part of the proposal?

Tell us here:



#22015



5a. What option do you prefer for Captain Cook and Marsden wharves?

Tell us why:

5b. What option do you prefer for Bledisloe Terminal?

Tell us why:

6a. What do you think of these proposals?

Resume the Natural Environment Targeted Rate (NETR) and extend it to 2034/2035 so we can continue to invest in the protection of native ecosystems and species. This increases rates for the average value residential property by around \$20.04 and \$152.71 for the average value business property.	
Resume the Water Quality Targeted Rate (WQTR) and extend it to 2034/2035 at a level to only cover the annual programme operating and interest costs. This ensures that we can continue to fund the water quality improvements in harbours and streams across the region, at a lower amount for next year than previously planned. This reduces this rate from what was previously planned for the average value residential property by around \$6.53 and \$17.10 for the average value business property.	
Broaden the description of bus services funded by the Climate Action Transport Targeted Rate (CATTR) to reduce the need to consult each year for minor changes to the bus programme (any changes to the settings of the CATTR would still require consultation).	
Discontinue the Long Term Differential Strategy which gradually lowers the share of general rates paid by businesses and raises the share paid by other ratepayers.	



#22015



We also propose to raise the share businesses pay of the NETR, WQTR, and CATTR to align to the general rate.	
Re-introduce recycling charges for schools .	
Continue the planned roll out of rates funded refuse collection to the North Shore, Waitākere and Papakura in 2024/2025, and Franklin and Rodney in 2025/2026, replacing the current pay as you throw service, and consequent rates change.	
Introduce the Franklin Local Board Paths Targeted Rate of \$52 per SUIP (Separately Used or Inhabited Part) to provide increased investment in paths in the Franklin Local Board area.	
Change the Rodney Drainage Districts Targeted Rate to reflect public feedback and updated analysis of the benefits to properties and boundaries.	
Increase the Waitākere Rural Sewerage Targeted Rate from \$296.75 to \$336.80 (per year) for the 2024/2025, 2025/2026, and 2026/2027 years to maintain cost recovery in the three-year contract cycle, and avoid an annual subsidy of around \$117,000 from general rates, with the next cost review scheduled for the 2027/2028 year.	

6b. Do you have any other feedback on the proposals in question 6a, the changes to our Revenue and Financing Policy, or other changes to fees and charges?

Local board priorities

7a. Which local board area does your feedback relate to?

8. Do you have any other comments?



Long-term Plan 2024-2034

Note: this simplified version of the feedback form has been created for the purpose of publishing submissions. As such, contact and demographic information has been removed, and handwritten submissions have been transcribed.

Submitter details:

Organisation (if applicable):

Local Board: Ōrākei

Your feedback

1a. Which option do you prefer for the overall direction for council’s Long-term Plan?

Do less (reduce council services/ investment), lower rates increases and less debt

1b. What would you like Auckland Council to do more or less of?

Transport	
Water	
City and local development	
Environment and regulation	
Parks and Community	
Economic and cultural development	
Council support	

1c. Is there anything else you would like Auckland Council to do more of that you would be prepared to pay more for?

Dear Auckland Council,

I am writing to provide feedback on the Mayor’s proposed Long-Term Plan (10-Year Budget).



#22063



I reject all three options for rate hikes – the most expensive of which would see a 38% increase over three years. Rates should

be limited to below inflation and the Council should cut its cloth to reflect the current economic circumstances facing Auckland

ratepayers. The Council's spending is out of control and now is the time to rein it in.

Of the three options presented, my preferred option is the lowest option – which is still much higher than inflation despite it

being deceptively labelled the “pay less, get less” option. This deceptive label is disingenuous as it at no point considers better

quality spending, eliminating nice to have spending or just doing less as a council.

I strongly urge Councillors to explore ways of preventing rates increases over and above inflation by cutting back office costs

and wasteful spending, reining in Council-Controlled Organisations, and reprioritising money spent on operations and staffing to

capital and infrastructure investment.

This should include:

- A hiring freeze on all non-essential roles until an independent review has been taken to address concerns of overstaffing, over

scoping the Council's roles, the fact salaries of council managers are often much higher than those of the private sector.

- Pausing expensive and unnecessary marketing exercises and so-called “traffic calming measures” (such as unnecessary

speed humps) by Auckland Transport. This money should be used to fix roads and maintain transport infrastructure.

- Focusing on providing core council services such as effective waste management, public bins, and weekly rubbish collection.



#22063



I also call on the Council to get smarter about infrastructure investment. I cautiously support the Mayor's proposed "Future

Fund" and the proposal to explore options for the lease of Auckland Port's operations to an expert external operator while

keeping the Port's land in ratepayers' hands and ring fencing that money to invest in infrastructure so that rates and debt are

kept down. That said, the options should include the repurposing of much of the port occupied land and the shut down of port

container and car operations in downtown Auckland. Keeping cruise and perhaps some specialised bulk cargoes like cement in

downtown would make available large tracts of very valuable waterfront land for to energise the Mayor's future fund.

I endorse the submission of the Auckland Ratepayers' Alliance and back their vision of 'Reasonable Rates, Sensible Spending

in our Super City!'

The Council has to get real like everyone else in New Zealand and cut their cloth according to means. This will entail hard

decisions but it will mirror what is happening in virtually every household in Auckland. The priority for any project or expenditure

must immediately move to "need to have" or is essential for basic operations of the city.

1d. Is there anything else you would like Auckland Council to do less of so that you could pay less?

Dear Auckland Council,

I am writing to provide feedback on the Mayor's proposed Long-Term Plan (10-Year Budget).

I reject all three options for rate hikes – the most expensive of which would see a 38% increase over three years. Rates should



#22063



be limited to below inflation and the Council should cut its cloth to reflect the current economic circumstances facing Auckland

ratepayers. The Council's spending is out of control and now is the time to rein it in.

Of the three options presented, my preferred option is the lowest option – which is still much higher than inflation despite it

being deceptively labelled the “pay less, get less” option. This deceptive label is disingenuous as it at no point considers better

quality spending, eliminating nice to have spending or just doing less as a council.

I strongly urge Councillors to explore ways of preventing rates increases over and above inflation by cutting back office costs

and wasteful spending, reining in Council-Controlled Organisations, and reprioritising money spent on operations and staffing to

capital and infrastructure investment.

This should include:

- A hiring freeze on all non-essential roles until an independent review has been taken to address concerns of overstaffing, over

scoping the Council's roles, the fact salaries of council managers are often much higher than those of the private sector.

- Pausing expensive and unnecessary marketing exercises and so-called “traffic calming measures” (such as unnecessary

speed humps) by Auckland Transport. This money should be used to fix roads and maintain transport infrastructure.

- Focusing on providing core council services such as effective waste management, public bins, and weekly rubbish collection.

I also call on the Council to get smarter about infrastructure investment. I cautiously support the Mayor's proposed “Future



#22063



Fund” and the proposal to explore options for the lease of Auckland Port's operations to an expert external operator while

keeping the Port's land in ratepayers' hands and ring fencing that money to invest in infrastructure so that rates and debt are

kept down. That said, the options should include the repurposing of much of the port occupied land and the shut down of port

container and car operations in downtown Auckland. Keeping cruise and perhaps some specialised bulk cargoes like cement in

downtown would make available large tracts of very valuable waterfront land for to energise the Mayor's future fund.

I endorse the submission of the Auckland Ratepayers' Alliance and back their vision of 'Reasonable Rates, Sensible Spending

in our Super City!

The Council has to get real like everyone else in New Zealand and cut their cloth according to means. This will entail hard

decisions but it will mirror what is happening in virtually every household in Auckland. The priority for any project or expenditure

must immediately move to “need to have” or is essential for basic operations of the city.

2. What do you think of the transport proposal?

Tell us why:

2a. Is there anything you would spend more on?

2b. Is there anything you would spend less on?



#22063



3. Which options do you support for the North Harbour Stadium?

Tell us why:

4a. What is your preference on the proposal to establish an Auckland Future Fund and transfer Auckland Council's shareholding in Auckland International Airport Limited (AIAL) into this fund (enabling the shares to be sold)?

Proceed with the proposal

Tell us why:

4b. Which option do you prefer for the future of Port of Auckland?

Retain underlying council ownership of port land and wharves, and lease the operation of the port for a period of about 35 years and use the upfront payment from the lease to invest in the proposed Auckland Future Fund

Tell us here:

4c. If the council group continues to operate the Port of Auckland how would you prefer the profits and dividends to be used?

Other

Tell us here:

4d. Do you have any feedback on any other part of the proposal?

Tell us here:

5a. What option do you prefer for Captain Cook and Marsden wharves?



#22063



Tell us why:

5b. What option do you prefer for Bledisloe Terminal?

Tell us why:

6a. What do you think of these proposals?

Resume the Natural Environment Targeted Rate (NETR) and extend it to 2034/2035 so we can continue to invest in the protection of native ecosystems and species. This increases rates for the average value residential property by around \$20.04 and \$152.71 for the average value business property.	
Resume the Water Quality Targeted Rate (WQTR) and extend it to 2034/2035 at a level to only cover the annual programme operating and interest costs. This ensures that we can continue to fund the water quality improvements in harbours and streams across the region, at a lower amount for next year than previously planned. This reduces this rate from what was previously planned for the average value residential property by around \$6.53 and \$17.10 for the average value business property.	
Broaden the description of bus services funded by the Climate Action Transport Targeted Rate (CATTR) to reduce the need to consult each year for minor changes to the bus programme (any changes to the settings of the CATTR would still require consultation).	
Discontinue the Long Term Differential Strategy which gradually lowers the share of general rates paid by businesses and raises the share paid by other ratepayers. We also propose to raise the share businesses pay of the NETR, WQTR, and CATTR to align to the general rate.	
Re-introduce recycling charges for schools .	



#22063



Continue the planned roll out of rates funded refuse collection to the North Shore, Waitākere and Papakura in 2024/2025, and Franklin and Rodney in 2025/2026, replacing the current pay as you throw service, and consequent rates change.	
Introduce the Franklin Local Board Paths Targeted Rate of \$52 per SUIP (Separately Used or Inhabited Part) to provide increased investment in paths in the Franklin Local Board area.	
Change the Rodney Drainage Districts Targeted Rate to reflect public feedback and updated analysis of the benefits to properties and boundaries.	
Increase the Waitākere Rural Sewerage Targeted Rate from \$296.75 to \$336.80 (per year) for the 2024/2025, 2025/2026, and 2026/2027 years to maintain cost recovery in the three-year contract cycle, and avoid an annual subsidy of around \$117,000 from general rates, with the next cost review scheduled for the 2027/2028 year.	

6b. Do you have any other feedback on the proposals in question 6a, the changes to our Revenue and Financing Policy, or other changes to fees and charges?

Local board priorities

7a. Which local board area does your feedback relate to?

8. Do you have any other comments?



Long-term Plan 2024-2034

Note: this simplified version of the feedback form has been created for the purpose of publishing submissions. As such, contact and demographic information has been removed, and handwritten submissions have been transcribed.

Submitter details:

Organisation (if applicable):

Local Board: Ōrākei

Your feedback

1a. Which option do you prefer for the overall direction for council's Long-term Plan?

Do less (reduce council services/ investment), lower rates increases and less debt

1b. What would you like Auckland Council to do more or less of?

Transport	
Water	
City and local development	
Environment and regulation	
Parks and Community	
Economic and cultural development	
Council support	

1c. Is there anything else you would like Auckland Council to do more of that you would be prepared to pay more for?

Dear Auckland Council,

I am writing to provide feedback on the Mayor's
proposed Long-Term Plan (10-Year Budget).



#22068



I reject all three options for rate hikes – the most expensive of which would see a 38% increase over three years. Rates should be limited to inflation and the Council should change its operating model. Transition to the Super City has only served to deliver innumerable CCOs that neither work together well or deliver productive outcomes.

Council and CCOs are ineffective- they have inadequate core competencies now largely being policy setting and contracting organisations. The result is a proliferation of managers who fail to adequately manage; standards have dropped, are variably enforced, Council is increasingly difficult to engage with and has lost mana/respect of its citizens.

Of the three options presented, my preferred option is lowest option – which is still much higher than inflation despite it being deceptively labelled the “pay less, get less” option. This marketing spin typifies the plight of Council which wasted ratepayers money on self promotion and spin doctoring. It is outright unacceptable that Council signed off these options with throw away sales slogans that can only be intended to deceive



#22068



citizens.

I strongly urge Councillors to explore ways of preventing rates increases over and above inflation by cutting back office and wasteful spending, reining in Council-Controlled Organisations, and reprioritising money spent on operations and staffing to capital and infrastructure investment.

Council must produce long term costed plans that deliver on the aspirations of Aucklanders present and future. Council must curb excesses, stop vanity projects and be fully transparent on large projects. City Rail Link is known to Aucklanders as an investment hole with cost's blowing out yet Council has failed in transparency. Given the consultants and Council resource directed to this project the actual cost blowout is wholly unacceptable. Council must hold accountability and cease passing its poor management through to citizens.

This should include:

- A hiring freeze on all non-essential roles until an independent review has been taken to address concerns of overstaffing and the salaries of council managers increasing much higher than those the private sector.



#22068



- Pausing expensive and unnecessary marketing exercises and so-called “traffic calming measures” (such as unnecessary speed humps) by Auckland Transport. This money should be used to fix roads and maintain transport infrastructure.
- Focusing on providing core council services such as effective waste management, public bins, and weekly rubbish collection.

I also call on the Council to get smarter about infrastructure investment. I support the Mayor's proposed “Future Fund” and the proposal to lease Auckland Port's operations to an expert external operator and strategically ceasing cargo handling to enable what is the flagship front door of Auckland to be developed to improve Auckland's international reputation. In 2024 it is unacceptable that freight handling dominate the CBD - this blight and constraint to be phased out.

I endorse the submission of the Auckland Ratepayers' Alliance and back their vision of ‘Reasonable Rates, Sensible Spending in our Super City!’

1d. Is there anything else you would like Auckland Council to do less of so that you could pay less?



#22068



Dear Auckland Council,

I am writing to provide feedback on the Mayor's proposed Long-Term Plan (10-Year Budget).

I reject all three options for rate hikes – the most expensive of which would see a 38% increase over three years. Rates should be limited to inflation and the Council should change its operating model. Transition to the Super City has only served to deliver innumerable CCOs that neither work together well or deliver productive outcomes.

Council and CCOs are ineffective- they have inadequate core competencies now largely being policy setting and contracting organisations. The result is a proliferation of managers who fail to adequately manage; standards have dropped, are variably enforced, Council is increasingly difficult to engage with and has lost mana/respect of its citizens.

Of the three options presented, my preferred option is lowest option – which is still much higher than inflation despite it being deceptively labelled the “pay less, get less” option. This marketing spin typifies the plight of Council which wasted



#22068



ratepayers money on self promotion and spin doctoring. It is outright unacceptable that Council signed off these options with throw away sales slogans that can only be intended to deceive citizens.

I strongly urge Councillors to explore ways of preventing rates increases over and above inflation by cutting back office and wasteful spending, reining in Council-Controlled Organisations, and reprioritising money spent on operations and staffing to capital and infrastructure investment.

Council must produce long term costed plans that deliver on the aspirations of Aucklanders present and future. Council must curb excesses, stop vanity projects and be fully transparent on large projects.

City Rail Link is known to Aucklanders as an investment hole with cost's blowing out yet Council has failed in transparency. Given the consultants and Council resource directed to this project the actual cost blowout is wholly unacceptable. Council must hold accountability and cease passing its poor management through to citizens.

This should include:

- A hiring freeze on all non-essential roles until an



#22068



independent review has been taken to address concerns of overstaffing and the salaries of council managers increasing much higher than those the private sector.

- Pausing expensive and unnecessary marketing exercises and so-called “traffic calming measures” (such as unnecessary speed humps) by Auckland Transport. This money should be used to fix roads and maintain transport infrastructure.
- Focusing on providing core council services such as effective waste management, public bins, and weekly rubbish collection.

I also call on the Council to get smarter about infrastructure investment. I support the Mayor's proposed “Future Fund” and the proposal to lease Auckland Port's operations to an expert external operator and strategically ceasing cargo handling to enable what is the flagship front door of Auckland to be developed to improve Auckland's international reputation. In 2024 it is unacceptable that freight handling dominate the CBD - this blight and constraint to be phased out.

I endorse the submission of the Auckland Ratepayers' Alliance and back their vision of ‘Reasonable Rates, Sensible Spending in our Super



City!"

2. What do you think of the transport proposal?

Tell us why:

2a. Is there anything you would spend more on?

2b. Is there anything you would spend less on?

3. Which options do you support for the North Harbour Stadium?

Tell us why:

4a. What is your preference on the proposal to establish an Auckland Future Fund and transfer Auckland Council's shareholding in Auckland International Airport Limited (AIAL) into this fund (enabling the shares to be sold)?

Proceed with the proposal

Tell us why:

4b. Which option do you prefer for the future of Port of Auckland?

Retain underlying council ownership of port land and wharves, and lease the operation of the port for a period of about 35 years and use the upfront payment from the lease to invest in the proposed Auckland Future Fund

Tell us here:



#22068



4c. If the council group continues to operate the Port of Auckland how would you prefer the profits and dividends to be used?

Other

Tell us here:

4d. Do you have any feedback on any other part of the proposal?

Tell us here:

5a. What option do you prefer for Captain Cook and Marsden wharves?

Tell us why:

5b. What option do you prefer for Bledisloe Terminal?

Tell us why:

6a. What do you think of these proposals?

Resume the **Natural Environment Targeted Rate (NETR)** and extend it to 2034/2035 so we can continue to invest in the protection of native ecosystems and species. This increases rates for the average value residential property by around \$20.04 and \$152.71 for the average value business property.

Resume the **Water Quality Targeted Rate (WQTR)** and extend it to 2034/2035 at a level to only cover the annual programme operating and interest costs. This ensures that we can continue to fund the water quality improvements in harbours and streams across the region, at a lower amount for next year than previously planned. This reduces this rate from what was previously planned for the average value



#22068



residential property by around \$6.53 and \$17.10 for the average value business property.	
Broaden the description of bus services funded by the Climate Action Transport Targeted Rate (CATTR) to reduce the need to consult each year for minor changes to the bus programme (any changes to the settings of the CATTR would still require consultation).	
Discontinue the Long Term Differential Strategy which gradually lowers the share of general rates paid by businesses and raises the share paid by other ratepayers. We also propose to raise the share businesses pay of the NETR, WQTR, and CATTR to align to the general rate.	
Re-introduce recycling charges for schools .	
Continue the planned roll out of rates funded refuse collection to the North Shore, Waitākere and Papakura in 2024/2025, and Franklin and Rodney in 2025/2026, replacing the current pay as you throw service, and consequent rates change.	
Introduce the Franklin Local Board Paths Targeted Rate of \$52 per SUIP (Separately Used or Inhabited Part) to provide increased investment in paths in the Franklin Local Board area.	
Change the Rodney Drainage Districts Targeted Rate to reflect public feedback and updated analysis of the benefits to properties and boundaries.	
Increase the Waitākere Rural Sewerage Targeted Rate from \$296.75 to \$336.80 (per year) for the 2024/2025, 2025/2026, and 2026/2027 years to maintain cost recovery in the three-year contract cycle, and avoid an annual subsidy of around \$117,000 from general rates, with the next cost review scheduled for the 2027/2028 year.	

6b. Do you have any other feedback on the proposals in question 6a, the changes to our Revenue and Financing Policy, or other changes to fees and charges?



#22068



Local board priorities

7a. Which local board area does your feedback relate to?

8. Do you have any other comments?



Long-term Plan 2024-2034

Note: this simplified version of the feedback form has been created for the purpose of publishing submissions. As such, contact and demographic information has been removed, and handwritten submissions have been transcribed.

Submitter details:

Organisation (if applicable):

Local Board: Ōrākei

Your feedback

1a. Which option do you prefer for the overall direction for council’s Long-term Plan?

Do less (reduce council services/ investment), lower rates increases and less debt

1b. What would you like Auckland Council to do more or less of?

Transport	
Water	
City and local development	
Environment and regulation	
Parks and Community	
Economic and cultural development	
Council support	

1c. Is there anything else you would like Auckland Council to do more of that you would be prepared to pay more for?

Hello,

I wish to provide feedback on the proposed Long-Term Plan (10-Year Budget).



#22075



In summary I reject all three options for rate hikes.

Councillors should be exploring ways of preventing rates increases over and above inflation by cutting back office and wasteful spending, reining in

Council-Controlled Organisations, and reprioritising money spent on operations and staffing to capital and infrastructure investment.

If this were a business in a normal competitive environment then the last thing to cut would be the services you offer because you would have to retain

your clients. The first thing to cut must be internal costs, unfortunately the Council seems to think that is not possible without curbing services.

Rubbish! You can become more efficient and more customer focussed without reducing your offering to customers.

Problem is the Council is a monopoly, a bureaucracy forced on the local citizens who have no choice. And they don't have choice because the local body

elections don't change the internal bureaucrats just the elected representatives who cannot really change the internal attitudes of those who don't know

what its like to work in a competitive environment.

Do the right thing by the people of Auckland who are struggling to survive.

Stop taking more of the little money we have for "nice to have" pet projects and spin doctor virtue signalling.

1d. Is there anything else you would like Auckland Council to do less of so that you could pay less?

Hello,



#22075



I wish to provide feedback on the proposed Long-Term Plan (10-Year Budget).

In summary I reject all three options for rate hikes.

Councillors should be exploring ways of preventing rates increases over and above inflation by cutting back office and wasteful spending, reining in

Council-Controlled Organisations, and reprioritising money spent on operations and staffing to capital and infrastructure investment.

If this were a business in a normal competitive environment then the last thing to cut would be the services you offer because you would have to retain

your clients. The first thing to cut must be internal costs, unfortunately the Council seems to think that is not possible without curbing services.

Rubbish! You can become more efficient and more customer focussed without reducing your offering to customers.

Problem is the Council is a monopoly, a bureaucracy forced on the local citizens who have no choice. And they don't have choice because the local body

elections don't change the internal bureaucrats just the elected representatives who cannot really change the internal attitudes of those who don't know

what its like to work in a competitive environment.

Do the right thing by the people of Auckland who are struggling to survive.

Stop taking more of the little money we have for "nice to have" pet projects and spin doctor virtue signalling.

2. What do you think of the transport proposal?



#22075



Tell us why:

2a. Is there anything you would spend more on?

2b. Is there anything you would spend less on?

3. Which options do you support for the North Harbour Stadium?

Tell us why:

4a. What is your preference on the proposal to establish an Auckland Future Fund and transfer Auckland Council's shareholding in Auckland International Airport Limited (AIAL) into this fund (enabling the shares to be sold)?

Proceed with the proposal

Tell us why:

4b. Which option do you prefer for the future of Port of Auckland?

Retain underlying council ownership of port land and wharves, and lease the operation of the port for a period of about 35 years and use the upfront payment from the lease to invest in the proposed Auckland Future Fund

Tell us here:

4c. If the council group continues to operate the Port of Auckland how would you prefer the profits and dividends to be used?

Other



#22075



Tell us here:

4d. Do you have any feedback on any other part of the proposal?

Tell us here:

5a. What option do you prefer for Captain Cook and Marsden wharves?

Tell us why:

5b. What option do you prefer for Bledisloe Terminal?

Tell us why:

6a. What do you think of these proposals?

Resume the Natural Environment Targeted Rate (NETR) and extend it to 2034/2035 so we can continue to invest in the protection of native ecosystems and species. This increases rates for the average value residential property by around \$20.04 and \$152.71 for the average value business property.	
Resume the Water Quality Targeted Rate (WQTR) and extend it to 2034/2035 at a level to only cover the annual programme operating and interest costs. This ensures that we can continue to fund the water quality improvements in harbours and streams across the region, at a lower amount for next year than previously planned. This reduces this rate from what was previously planned for the average value residential property by around \$6.53 and \$17.10 for the average value business property.	
Broaden the description of bus services funded by the Climate Action Transport Targeted Rate (CATTR) to reduce the need to consult each year for minor changes to	



#22075



the bus programme (any changes to the settings of the CATTR would still require consultation).	
Discontinue the Long Term Differential Strategy which gradually lowers the share of general rates paid by businesses and raises the share paid by other ratepayers. We also propose to raise the share businesses pay of the NETR, WQTR, and CATTR to align to the general rate.	
Re-introduce recycling charges for schools .	
Continue the planned roll out of rates funded refuse collection to the North Shore, Waitākere and Papakura in 2024/2025, and Franklin and Rodney in 2025/2026, replacing the current pay as you throw service, and consequent rates change.	
Introduce the Franklin Local Board Paths Targeted Rate of \$52 per SUIP (Separately Used or Inhabited Part) to provide increased investment in paths in the Franklin Local Board area.	
Change the Rodney Drainage Districts Targeted Rate to reflect public feedback and updated analysis of the benefits to properties and boundaries.	
Increase the Waitākere Rural Sewerage Targeted Rate from \$296.75 to \$336.80 (per year) for the 2024/2025, 2025/2026, and 2026/2027 years to maintain cost recovery in the three-year contract cycle, and avoid an annual subsidy of around \$117,000 from general rates, with the next cost review scheduled for the 2027/2028 year.	

6b. Do you have any other feedback on the proposals in question 6a, the changes to our Revenue and Financing Policy, or other changes to fees and charges?

Local board priorities

7a. Which local board area does your feedback relate to?



#22075



8. Do you have any other comments?



Long-term Plan 2024-2034

Note: this simplified version of the feedback form has been created for the purpose of publishing submissions. As such, contact and demographic information has been removed, and handwritten submissions have been transcribed.

Submitter details:

Organisation (if applicable):

Local Board: Ōrākei

Your feedback

1a. Which option do you prefer for the overall direction for council's Long-term Plan?

Do less (reduce council services/ investment), lower rates increases and less debt

1b. What would you like Auckland Council to do more or less of?

Transport	
Water	
City and local development	
Environment and regulation	
Parks and Community	
Economic and cultural development	
Council support	

1c. Is there anything else you would like Auckland Council to do more of that you would be prepared to pay more for?

Dear Auckland Council,

I am writing to provide feedback on the Mayor's proposed Long-Term Plan (10-Year Budget).



#22079



I reject all three options for rate hikes – the most expensive of which would see a 38% increase over three years. Rates should be limited to inflation and the Council should cut its cloth to reflect the current economic circumstances facing Auckland ratepayers.

Auckland Council must change its mindset, it cannot continue to increase rates at amounts that are far more than the rate of inflation. The Council must develop the insight and understanding and come to accept that this approach of passing on all of its cost and expenditure increases to ratepayers is unacceptable and unsustainable at any time, but more so during a cost of living crisis that puts rates beyond the ability of many Aucklanders to pay.

Moreover, council rate increases are a known source of inflation, which the country is currently battling to get under control. Council must act in such a way that it is part of the inflation solution by keeping rate increases to no more than 2 to 3% per annum. It must stop being part of the problem that drives high rates of inflation in this country.

Of the three options presented, my preferred option is lowest option – which is still much higher than inflation despite it being deceptively labelled the “pay less, get less” option. If pay-less get-less means that the council starts to live within its means then so be it. It has now joined the ranks of thousands of households all across the city who live in the same fiscally responsible way.

I strongly urge Councillors to explore ways of preventing rates increases over and above inflation by cutting back office and wasteful spending, reining in Council-Controlled Organisations, and reprioritising money spent on operations and staffing to capital and infrastructure investment.

This should include:

- A hiring freeze on all non-essential roles until an independent review has been taken to address concerns of overstaffing and the salaries of council managers increasing much higher than those of the private sector.



#22079



- Pausing expensive and unnecessary marketing exercises and so-called “traffic calming measures” (such as unnecessary speed humps) by Auckland Transport. This money should be used to fix roads and maintain transport infrastructure.
- Focusing on providing core council services such as effective waste management, public bins, and weekly rubbish collection.

I also call on the Council to get smarter about infrastructure investment. I support the Mayor's proposed “Future Fund” and the proposal to lease Auckland Port's operations to an expert external operator while keeping the Port's land in ratepayers' hands and ringfencing that money to invest in infrastructure so that rates and debt are kept down.

I endorse the submission of the Auckland Ratepayers' Alliance and back their vision of 'Reasonable Rates, Sensible Spending in our Super City!'

1d. Is there anything else you would like Auckland Council to do less of so that you could pay less?

Dear Auckland Council,

I am writing to provide feedback on the Mayor's proposed Long-Term Plan (10-Year Budget).

I reject all three options for rate hikes – the most expensive of which would see a 38% increase over three years. Rates should be limited to inflation and the Council should cut its cloth to reflect the current economic circumstances facing Auckland ratepayers.

Auckland Council must change its mindset, it cannot continue to increase rates at amounts that are far more than the rate of inflation. The Council must develop the insight and understanding and come to accept that this approach of passing on all of its cost and expenditure increases to ratepayers is unacceptable and unsustainable at any time, but more so during a cost of living crisis that puts rates beyond the ability of many Aucklanders to pay.



#22079



Moreover, council rate increases are a known source of inflation, which the country is currently battling to get under control. Council must act in such a way that it is part of the inflation solution by keeping rate increases to no more than 2 to 3% per annum. It must stop being part of the problem that drives high rates of inflation in this country.

Of the three options presented, my preferred option is lowest option – which is still much higher than inflation despite it being deceptively labelled the “pay less, get less” option. If pay-less get-less means that the council starts to live within its means then so be it. It has now joined the ranks of thousands of households all across the city who live in the same fiscally responsible way.

I strongly urge Councillors to explore ways of preventing rates increases over and above inflation by cutting back office and wasteful spending, reining in Council-Controlled Organisations, and reprioritising money spent on operations and staffing to capital and infrastructure investment.

This should include:

- A hiring freeze on all non-essential roles until an independent review has been taken to address concerns of overstaffing and the salaries of council managers increasing much higher than those of the private sector.
- Pausing expensive and unnecessary marketing exercises and so-called “traffic calming measures” (such as unnecessary speed humps) by Auckland Transport. This money should be used to fix roads and maintain transport infrastructure.
- Focusing on providing core council services such as effective waste management, public bins, and weekly rubbish collection.

I also call on the Council to get smarter about infrastructure investment. I support the Mayor's proposed “Future Fund” and the proposal to lease Auckland Port's operations to an expert external operator while keeping the Port's land in ratepayers' hands and ringfencing that money to invest in infrastructure so that rates and debt are kept down.

I endorse the submission of the Auckland Ratepayers' Alliance and back their vision of 'Reasonable Rates, Sensible Spending in our Super City!'



#22079



2. What do you think of the transport proposal?

Tell us why:

2a. Is there anything you would spend more on?

2b. Is there anything you would spend less on?

3. Which options do you support for the North Harbour Stadium?

Tell us why:

4a. What is your preference on the proposal to establish an Auckland Future Fund and transfer Auckland Council's shareholding in Auckland International Airport Limited (AIAL) into this fund (enabling the shares to be sold)?

Proceed with the proposal

Tell us why:

4b. Which option do you prefer for the future of Port of Auckland?

Retain underlying council ownership of port land and wharves, and lease the operation of the port for a period of about 35 years and use the upfront payment from the lease to invest in the proposed Auckland Future Fund

Tell us here:

4c. If the council group continues to operate the Port of Auckland how would you prefer the profits and dividends to be used?



#22079



Other

Tell us here:

4d. Do you have any feedback on any other part of the proposal?

Tell us here:

5a. What option do you prefer for Captain Cook and Marsden wharves?

Tell us why:

5b. What option do you prefer for Bledisloe Terminal?

Tell us why:

6a. What do you think of these proposals?

Resume the **Natural Environment Targeted Rate (NETR)** and extend it to 2034/2035 so we can continue to invest in the protection of native ecosystems and species. This increases rates for the average value residential property by around \$20.04 and \$152.71 for the average value business property.

Resume the **Water Quality Targeted Rate (WQTR)** and extend it to 2034/2035 at a level to only cover the annual programme operating and interest costs. This ensures that we can continue to fund the water quality improvements in harbours and streams across the region, at a lower amount for next year than previously planned. This reduces this rate from what was previously planned for the average value residential property by around \$6.53 and \$17.10 for the average value business property.



#22079



Broaden the description of bus services funded by the Climate Action Transport Targeted Rate (CATTR) to reduce the need to consult each year for minor changes to the bus programme (any changes to the settings of the CATTR would still require consultation).	
Discontinue the Long Term Differential Strategy which gradually lowers the share of general rates paid by businesses and raises the share paid by other ratepayers. We also propose to raise the share businesses pay of the NETR, WQTR, and CATTR to align to the general rate.	
Re-introduce recycling charges for schools .	
Continue the planned roll out of rates funded refuse collection to the North Shore, Waitākere and Papakura in 2024/2025, and Franklin and Rodney in 2025/2026, replacing the current pay as you throw service, and consequent rates change.	
Introduce the Franklin Local Board Paths Targeted Rate of \$52 per SUIP (Separately Used or Inhabited Part) to provide increased investment in paths in the Franklin Local Board area.	
Change the Rodney Drainage Districts Targeted Rate to reflect public feedback and updated analysis of the benefits to properties and boundaries.	
Increase the Waitākere Rural Sewerage Targeted Rate from \$296.75 to \$336.80 (per year) for the 2024/2025, 2025/2026, and 2026/2027 years to maintain cost recovery in the three-year contract cycle, and avoid an annual subsidy of around \$117,000 from general rates, with the next cost review scheduled for the 2027/2028 year.	

6b. Do you have any other feedback on the proposals in question 6a, the changes to our Revenue and Financing Policy, or other changes to fees and charges?



#22079



Local board priorities

7a. Which local board area does your feedback relate to?

8. Do you have any other comments?



Long-term Plan 2024-2034

Note: this simplified version of the feedback form has been created for the purpose of publishing submissions. As such, contact and demographic information has been removed, and handwritten submissions have been transcribed.

Submitter details:

Organisation (if applicable):

Local Board: Ōrākei

Your feedback

1a. Which option do you prefer for the overall direction for council's Long-term Plan?

Do less (reduce council services/ investment), lower rates increases and less debt

1b. What would you like Auckland Council to do more or less of?

Transport	
Water	
City and local development	
Environment and regulation	
Parks and Community	
Economic and cultural development	
Council support	

1c. Is there anything else you would like Auckland Council to do more of that you would be prepared to pay more for?

Dear Auckland Council,

I am writing to provide feedback on the Mayor's
proposed Long-Term Plan (10-Year Budget).



#22080



I reject all three options for rate hikes – the most expensive of which would see a 38% increase over three years. Rates should be limited to inflation and the Council should cut its cloth to reflect the current economic circumstances facing Auckland ratepayers.

Of the three options presented, my preferred option is lowest option – which is still much higher than inflation despite it being deceptively labelled the “pay less, get less” option.

I strongly urge Councillors to explore ways of preventing rates increases over and above inflation by cutting back office and wasteful spending, reining in Council-Controlled Organisations, and reprioritising money spent on operations and staffing to capital and infrastructure investment.

This should include:

- A hiring freeze on all non-essential roles until an independent review has been taken to address concerns of overstaffing and the salaries of council managers increasing much higher than those the private sector.
- Pausing expensive and unnecessary marketing



#22080



exercises and so-called “traffic calming measures” (such as unnecessary speed humps) by Auckland Transport. This money should be used to fix roads and maintain transport infrastructure.

- Focusing on providing core council services such as effective waste management, public bins, and weekly rubbish collection.

I also call on the Council to get smarter about infrastructure investment. I support the Mayor's proposed “Future Fund” and the proposal to lease Auckland Port's operations to an expert external operator while keeping the Port's land in ratepayers' hands and ringfencing that money to invest in infrastructure so that rates and debt are kept down.

I endorse the submission of the Auckland Ratepayers' Alliance and back their vision of ‘Reasonable Rates, Sensible Spending in our Super City!’

For many years we have done overseas travel via train-particularly Amtrak. We have therefore met many different people on our travels. One such person was the Secretary to the mayor of the town of Westminster two cities north of Denver, Colorado. Like Auckland, the city was being crushed by debt,



#22080



so under public pressure they cut the City Council to a staff of 6 administrative people -Mayor included. All traditional non-council activities ie non-infrastructure expenditure was slashed. All works projects eg repairs and maintenance, new infrastructure etc. were awarded as the city required, to private companies on their merit and ability to do the job. The consultants etc. were no longer employed. Note the city is roughly the same size as Auckland. The result is they got their finances back in order and eliminated wasteful spending.

One thing that has concerned me is the non-collaboration of intended works in an area eg we had replacement water pipes, then power cables run in St Heliers and later underground electrical cables. When I questioned one of the men involved as to why these could not all have been done at the same, canlet trays etc laid for future proofing. , his response was the money in the job came from the reselling and resurfacing work. No incentive to combine

1d. Is there anything else you would like Auckland Council to do less of so that you could pay less?

Dear Auckland Council,

I am writing to provide feedback on the Mayor's proposed Long-Term Plan (10-Year Budget).



#22080



I reject all three options for rate hikes – the most expensive of which would see a 38% increase over three years. Rates should be limited to inflation and the Council should cut its cloth to reflect the current economic circumstances facing Auckland ratepayers.

Of the three options presented, my preferred option is lowest option – which is still much higher than inflation despite it being deceptively labelled the “pay less, get less” option.

I strongly urge Councillors to explore ways of preventing rates increases over and above inflation by cutting back office and wasteful spending, reining in Council-Controlled Organisations, and reprioritising money spent on operations and staffing to capital and infrastructure investment.

This should include:

- A hiring freeze on all non-essential roles until an independent review has been taken to address concerns of overstaffing and the salaries of council managers increasing much higher than those the private sector.
- Pausing expensive and unnecessary marketing



#22080



exercises and so-called “traffic calming measures” (such as unnecessary speed humps) by Auckland Transport. This money should be used to fix roads and maintain transport infrastructure.

- Focusing on providing core council services such as effective waste management, public bins, and weekly rubbish collection.

I also call on the Council to get smarter about infrastructure investment. I support the Mayor's proposed “Future Fund” and the proposal to lease Auckland Port's operations to an expert external operator while keeping the Port's land in ratepayers' hands and ringfencing that money to invest in infrastructure so that rates and debt are kept down.

I endorse the submission of the Auckland Ratepayers' Alliance and back their vision of ‘Reasonable Rates, Sensible Spending in our Super City!’

For many years we have done overseas travel via train-particularly Amtrak. We have therefore met many different people on our travels. One such person was the Secretary to the mayor of the town of Westminster two cities north of Denver, Colorado. Like Auckland, the city was being crushed by debt,



#22080



so under public pressure they cut the City Council to a staff of 6 administrative people -Mayor included. All traditional non-council activities ie non-infrastructure expenditure was slashed. All works projects eg repairs and maintenance, new infrastructure etc. were awarded as the city required, to private companies on their merit and ability to do the job. The consultants etc. were no longer employed. Note the city is roughly the same size as Auckland. The result is they got their finances back in order and eliminated wasteful spending. One thing that has concerned me is the non-collaboration of intended works in an area eg we had replacement water pipes, then power cables run in St Heliers and later underground electrical cables. When I questioned one of the men involved as to why these could not all have been done at the same, canlet trays etc laid for future proofing. , his response was the money in the job came from the reselling and resurfacing work. No incentive to combine

2. What do you think of the transport proposal?

Tell us why:

2a. Is there anything you would spend more on?



#22080



2b. Is there anything you would spend less on?

3. Which options do you support for the North Harbour Stadium?

Tell us why:

4a. What is your preference on the proposal to establish an Auckland Future Fund and transfer Auckland Council's shareholding in Auckland International Airport Limited (AIAL) into this fund (enabling the shares to be sold)?

Proceed with the proposal

Tell us why:

4b. Which option do you prefer for the future of Port of Auckland?

Retain underlying council ownership of port land and wharves, and lease the operation of the port for a period of about 35 years and use the upfront payment from the lease to invest in the proposed Auckland Future Fund

Tell us here:

4c. If the council group continues to operate the Port of Auckland how would you prefer the profits and dividends to be used?

Other

Tell us here:

4d. Do you have any feedback on any other part of the proposal?

Tell us here:



#22080



5a. What option do you prefer for Captain Cook and Marsden wharves?

Tell us why:

5b. What option do you prefer for Bledisloe Terminal?

Tell us why:

6a. What do you think of these proposals?

Resume the Natural Environment Targeted Rate (NETR) and extend it to 2034/2035 so we can continue to invest in the protection of native ecosystems and species. This increases rates for the average value residential property by around \$20.04 and \$152.71 for the average value business property.	
Resume the Water Quality Targeted Rate (WQTR) and extend it to 2034/2035 at a level to only cover the annual programme operating and interest costs. This ensures that we can continue to fund the water quality improvements in harbours and streams across the region, at a lower amount for next year than previously planned. This reduces this rate from what was previously planned for the average value residential property by around \$6.53 and \$17.10 for the average value business property.	
Broaden the description of bus services funded by the Climate Action Transport Targeted Rate (CATTR) to reduce the need to consult each year for minor changes to the bus programme (any changes to the settings of the CATTR would still require consultation).	
Discontinue the Long Term Differential Strategy which gradually lowers the share of general rates paid by businesses and raises the share paid by other ratepayers.	



#22080



We also propose to raise the share businesses pay of the NETR, WQTR, and CATTR to align to the general rate.	
Re-introduce recycling charges for schools .	
Continue the planned roll out of rates funded refuse collection to the North Shore, Waitākere and Papakura in 2024/2025, and Franklin and Rodney in 2025/2026, replacing the current pay as you throw service, and consequent rates change.	
Introduce the Franklin Local Board Paths Targeted Rate of \$52 per SUIP (Separately Used or Inhabited Part) to provide increased investment in paths in the Franklin Local Board area.	
Change the Rodney Drainage Districts Targeted Rate to reflect public feedback and updated analysis of the benefits to properties and boundaries.	
Increase the Waitākere Rural Sewerage Targeted Rate from \$296.75 to \$336.80 (per year) for the 2024/2025, 2025/2026, and 2026/2027 years to maintain cost recovery in the three-year contract cycle, and avoid an annual subsidy of around \$117,000 from general rates, with the next cost review scheduled for the 2027/2028 year.	

6b. Do you have any other feedback on the proposals in question 6a, the changes to our Revenue and Financing Policy, or other changes to fees and charges?

Local board priorities

7a. Which local board area does your feedback relate to?

8. Do you have any other comments?



Long-term Plan 2024-2034

Note: this simplified version of the feedback form has been created for the purpose of publishing submissions. As such, contact and demographic information has been removed, and handwritten submissions have been transcribed.

Submitter details:

Organisation (if applicable):

Local Board: Ōrākei

Your feedback

1a. Which option do you prefer for the overall direction for council’s Long-term Plan?

Do less (reduce council services/ investment), lower rates increases and less debt

1b. What would you like Auckland Council to do more or less of?

Transport	
Water	
City and local development	
Environment and regulation	
Parks and Community	
Economic and cultural development	
Council support	

1c. Is there anything else you would like Auckland Council to do more of that you would be prepared to pay more for?

Dear Auckland Council,

I am writing to provide feedback on the
Mayor's proposed Long-Term Plan (10-



#22083



Year Budget).

I reject all three options for rate hikes – the most expensive of which would see a 38% increase over three years. Rates should be limited to inflation and the Council should cut its cloth to reflect the current economic circumstances facing Auckland ratepayers.

Of the three options presented, my preferred option is lowest option – which is still much higher than inflation despite it being deceptively labelled the “pay less, get less” option.

I strongly urge Councillors to explore ways of preventing rates increases over and above inflation by cutting back office and wasteful spending, reining in Council-Controlled Organisations, and reprioritising money spent on operations and staffing to capital and infrastructure investment.

Disband AT as it is not fit for service.

Cancel all virtue signaling protects, repair and improve existing roads. Get the city unclogged from this stupid ideological rubbish that AT are forcing on ratepayers.



#22083



Provide a decent Public Transport system without deliberately clogging roads to try and force people out of their cars. People would use Public Transport if it was useful, reliable and cost effective.

Reduce staff to respectful levels inline with the likes of Brisbane. 8000 staff in Brisbane and 12000 staff for Auckland, DISGUSTING waste of ratepayers money for no improvements.

Council controlled organisations should not be allowed to operate without Mayoral and council input.

This should include:

- A hiring freeze on all non-essential roles until an independent review has been taken to address concerns of overstaffing and the salaries of council managers increasing much higher than those the private sector.
- Pausing expensive and unnecessary marketing exercises and so-called "traffic calming measures" (such as unnecessary speed humps) by Auckland Transport. This money should be used to fix roads and maintain transport infrastructure. Stop the construction of anymore speed humps!



#22083



- Focusing on providing core council services such as effective waste management, public bins, and weekly rubbish collection. Reinstate the inorganic collection process rather than the current pathetic operation. (Can't call it SERVICE as it is rubbish! Excuse the pun)

I also call on the Council to get smarter about infrastructure investment. I support the Mayor's proposed "Future Fund" and the proposal to lease Auckland Port's operations to an expert external operator while keeping the Port's land in ratepayers' hands and ringfencing that money to invest in infrastructure so that rates and debt are kept down.

I endorse the submission of the Auckland Ratepayers' Alliance and back their vision of 'Reasonable Rates, Sensible Spending in our Super City!'

1d. Is there anything else you would like Auckland Council to do less of so that you could pay less?

Dear Auckland Council,



#22083



I am writing to provide feedback on the Mayor's proposed Long-Term Plan (10-Year Budget).

I reject all three options for rate hikes – the most expensive of which would see a 38% increase over three years. Rates should be limited to inflation and the Council should cut its cloth to reflect the current economic circumstances facing Auckland ratepayers.

Of the three options presented, my preferred option is lowest option – which is still much higher than inflation despite it being deceptively labelled the “pay less, get less” option.

I strongly urge Councillors to explore ways of preventing rates increases over and above inflation by cutting back office and wasteful spending, reining in Council-Controlled Organisations, and reprioritising money spent on operations and staffing to capital and infrastructure investment.

Disband AT as it is not fit for service.

Cancel all virtue signaling protects, repair and improve existing roads. Get the city



#22083



unclogged from this stupid ideological rubbish that AT are forcing on ratepayers. Provide a decent Public Transport system without deliberately clogging roads to try and force people out of their cars. People would use Public Transport if it was useful, reliable and cost effective.

Reduce staff to respectful levels inline with the likes of Brisbane. 8000 staff in Brisbane and 12000 staff for Auckland, DISGUSTING waste of ratepayers money for no improvements.

Council controlled organisations should not be allowed to operate without Mayoral and council input.

This should include:

- A hiring freeze on all non-essential roles until an independent review has been taken to address concerns of overstaffing and the salaries of council managers increasing much higher than those the private sector.
- Pausing expensive and unnecessary marketing exercises and so-called "traffic calming measures" (such as unnecessary speed humps) by Auckland Transport. This money should be used to fix roads and



#22083



maintain transport infrastructure. Stop the construction of anymore speed humps!

- Focusing on providing core council services such as effective waste management, public bins, and weekly rubbish collection. Reinstate the inorganic collection process rather than the current pathetic operation. (Can't call it SERVICE as it is rubbish! Excuse the pun)

I also call on the Council to get smarter about infrastructure investment. I support the Mayor's proposed "Future Fund" and the proposal to lease Auckland Port's operations to an expert external operator while keeping the Port's land in ratepayers' hands and ringfencing that money to invest in infrastructure so that rates and debt are kept down.

I endorse the submission of the Auckland Ratepayers' Alliance and back their vision of 'Reasonable Rates, Sensible Spending in our Super City!'

2. What do you think of the transport proposal?



#22083



Tell us why:

2a. Is there anything you would spend more on?

2b. Is there anything you would spend less on?

3. Which options do you support for the North Harbour Stadium?

Tell us why:

4a. What is your preference on the proposal to establish an Auckland Future Fund and transfer Auckland Council's shareholding in Auckland International Airport Limited (AIAL) into this fund (enabling the shares to be sold)?

Proceed with the proposal

Tell us why:

4b. Which option do you prefer for the future of Port of Auckland?

Retain underlying council ownership of port land and wharves, and lease the operation of the port for a period of about 35 years and use the upfront payment from the lease to invest in the proposed Auckland Future Fund

Tell us here:

4c. If the council group continues to operate the Port of Auckland how would you prefer the profits and dividends to be used?

Other



#22083



Tell us here:

4d. Do you have any feedback on any other part of the proposal?

Tell us here:

5a. What option do you prefer for Captain Cook and Marsden wharves?

Tell us why:

5b. What option do you prefer for Bledisloe Terminal?

Tell us why:

6a. What do you think of these proposals?

Resume the Natural Environment Targeted Rate (NETR) and extend it to 2034/2035 so we can continue to invest in the protection of native ecosystems and species. This increases rates for the average value residential property by around \$20.04 and \$152.71 for the average value business property.	
Resume the Water Quality Targeted Rate (WQTR) and extend it to 2034/2035 at a level to only cover the annual programme operating and interest costs. This ensures that we can continue to fund the water quality improvements in harbours and streams across the region, at a lower amount for next year than previously planned. This reduces this rate from what was previously planned for the average value residential property by around \$6.53 and \$17.10 for the average value business property.	
Broaden the description of bus services funded by the Climate Action Transport Targeted Rate (CATTR) to reduce the need to consult each year for minor changes to	



#22083



the bus programme (any changes to the settings of the CATTR would still require consultation).	
Discontinue the Long Term Differential Strategy which gradually lowers the share of general rates paid by businesses and raises the share paid by other ratepayers. We also propose to raise the share businesses pay of the NETR, WQTR, and CATTR to align to the general rate.	
Re-introduce recycling charges for schools .	
Continue the planned roll out of rates funded refuse collection to the North Shore, Waitākere and Papakura in 2024/2025, and Franklin and Rodney in 2025/2026, replacing the current pay as you throw service, and consequent rates change.	
Introduce the Franklin Local Board Paths Targeted Rate of \$52 per SUIP (Separately Used or Inhabited Part) to provide increased investment in paths in the Franklin Local Board area.	
Change the Rodney Drainage Districts Targeted Rate to reflect public feedback and updated analysis of the benefits to properties and boundaries.	
Increase the Waitākere Rural Sewerage Targeted Rate from \$296.75 to \$336.80 (per year) for the 2024/2025, 2025/2026, and 2026/2027 years to maintain cost recovery in the three-year contract cycle, and avoid an annual subsidy of around \$117,000 from general rates, with the next cost review scheduled for the 2027/2028 year.	

6b. Do you have any other feedback on the proposals in question 6a, the changes to our Revenue and Financing Policy, or other changes to fees and charges?

Local board priorities

7a. Which local board area does your feedback relate to?



#22083



8. Do you have any other comments?



Long-term Plan 2024-2034

Note: this simplified version of the feedback form has been created for the purpose of publishing submissions. As such, contact and demographic information has been removed, and handwritten submissions have been transcribed.

Submitter details:

Organisation (if applicable):

Local Board: Ōrākei

Your feedback

1a. Which option do you prefer for the overall direction for council’s Long-term Plan?

Do less (reduce council services/ investment), lower rates increases and less debt

1b. What would you like Auckland Council to do more or less of?

Transport	
Water	
City and local development	
Environment and regulation	
Parks and Community	
Economic and cultural development	
Council support	

1c. Is there anything else you would like Auckland Council to do more of that you would be prepared to pay more for?

Dear Auckland Council,

I am writing to provide feedback on the Mayor’s proposed Long-Term Plan (10-Year Budget).



#22087



I reject all three options for rate hikes – the most expensive of which would see a 38% increase over three years. Rates should be reduced

substantially and the Council should cut its cloth to reflect the current economic circumstances facing Auckland ratepayers.

Of the three options presented, none is acceptable.

The Council should immediately begin to reduce the Council's salary costs and consultants' costs by reducing them both by 10% of current costs per

year, starting now and continuing for the next 5 years. These reductions would be achieved by a combination of reducing salaries and by reducing the

number of council employees and consultants. After 5 years, the salary and consultants costs would thereby be reduced to 50% of current costs. It is

long overdue that the Council's employees and consultants begin to feel some of the financial pain that the council has inflicted on Auckland ratepayers

for so long. I predict that very few, if any, Auckland residents would notice any reduction in services provided by the Council as a result of this cost

reducing programme.

I strongly urge Councillors to also explore additional ways of reducing rates, such as by eliminating wasteful spending, reining in Council-

Controlled Organisations, and reprioritising money spent on operations, staffing, and capital and infrastructure investment.

This should include:

- A hiring freeze on all non-essential roles until an independent review has been taken to address concerns of overstaffing and the salaries of council

managers increasing much higher than those the private sector.

- Pausing expensive and unnecessary marketing exercises and so-called "traffic calming measures" (such as unnecessary speed humps) by Auckland



#22087



Transport. This money should be used to fix roads and maintain transport infrastructure.

- Focusing on providing core council services such as effective waste management, public bins, and weekly rubbish collection.

I also call on the Council to get smarter about infrastructure investment. I support the Mayor's proposed "Future Fund" and the proposal to lease

Auckland Port's operations to an expert external operator while keeping the Port's land in ratepayers' hands and ringfencing that money to invest in

infrastructure so that rates and debt are kept down.

I commend the submission of the Auckland Ratepayers' Alliance and back their vision of 'Reasonable Rates, Sensible Spending in our Super City!' but

note that in my opinion it does not go far enough in addressing the excessive number of council employees, their excessive salaries and the excessive

amount spent on consultants and on the CCOs.

1d. Is there anything else you would like Auckland Council to do less of so that you could pay less?

Dear Auckland Council,

I am writing to provide feedback on the Mayor's proposed Long-Term Plan (10-Year Budget).

I reject all three options for rate hikes – the most expensive of which would see a 38% increase over three years. Rates should be reduced

substantially and the Council should cut its cloth to reflect the current economic circumstances facing Auckland ratepayers.

Of the three options presented, none is acceptable.



#22087



The Council should immediately begin to reduce the Council's salary costs and consultants' costs by reducing them both by 10% of current costs per

year, starting now and continuing for the next 5 years. These reductions would be achieved by a combination of reducing salaries and by reducing the

number of council employees and consultants. After 5 years, the salary and consultants costs would thereby be reduced to 50% of current costs. It is

long overdue that the Council's employees and consultants begin to feel some of the financial pain that the council has inflicted on Auckland ratepayers

for so long. I predict that very few, if any, Auckland residents would notice any reduction in services provided by the Council as a result of this cost

reducing programme.

I strongly urge Councillors to also other explore additional ways of reducing rates, such as by eliminating wasteful spending, reining in Council-

Controlled Organisations, and reprioritising money spent on operations, staffing, and capital and infrastructure investment.

This should include:

- A hiring freeze on all non-essential roles until an independent review has been taken to address concerns of overstaffing and the salaries of council

managers increasing much higher than those the private sector.

- Pausing expensive and unnecessary marketing exercises and so-called "traffic calming measures" (such as unnecessary speed humps) by Auckland

Transport. This money should be used to fix roads and maintain transport infrastructure.

- Focusing on providing core council services such as effective waste management, public bins, and weekly rubbish collection.

I also call on the Council to get smarter about infrastructure investment. I support the Mayor's proposed "Future Fund" and the proposal to lease

Auckland Port's operations to an expert external operator while keeping the Port's land in ratepayers' hands and ringfencing that money to invest in



#22087



infrastructure so that rates and debt are kept down.

I commend the submission of the Auckland Ratepayers' Alliance and back their vision of 'Reasonable Rates, Sensible Spending in our Super City!' but

note that in my opinion it does not go far enough in addressing the excessive number of council employees, their excessive salaries and the excessive

amount spent on consultants and on the CCOs.

2. What do you think of the transport proposal?

Tell us why:

2a. Is there anything you would spend more on?

2b. Is there anything you would spend less on?

3. Which options do you support for the North Harbour Stadium?

Tell us why:

4a. What is your preference on the proposal to establish an Auckland Future Fund and transfer Auckland Council's shareholding in Auckland International Airport Limited (AIAL) into this fund (enabling the shares to be sold)?

Proceed with the proposal

Tell us why:

4b. Which option do you prefer for the future of Port of Auckland?



#22087



Retain underlying council ownership of port land and wharves, and lease the operation of the port for a period of about 35 years and use the upfront payment from the lease to invest in the proposed Auckland Future Fund

Tell us here:

4c. If the council group continues to operate the Port of Auckland how would you prefer the profits and dividends to be used?

Other

Tell us here:

4d. Do you have any feedback on any other part of the proposal?

Tell us here:

5a. What option do you prefer for Captain Cook and Marsden wharves?

Tell us why:

5b. What option do you prefer for Bledisloe Terminal?

Tell us why:

6a. What do you think of these proposals?

Resume the **Natural Environment Targeted Rate (NETR)** and extend it to 2034/2035 so we can continue to invest in the protection of native ecosystems and species. This increases rates for the average value residential property by around \$20.04 and \$152.71 for the average value business property.



#22087



Resume the Water Quality Targeted Rate (WQTR) and extend it to 2034/2035 at a level to only cover the annual programme operating and interest costs. This ensures that we can continue to fund the water quality improvements in harbours and streams across the region, at a lower amount for next year than previously planned. This reduces this rate from what was previously planned for the average value residential property by around \$6.53 and \$17.10 for the average value business property.	
Broaden the description of bus services funded by the Climate Action Transport Targeted Rate (CATTR) to reduce the need to consult each year for minor changes to the bus programme (any changes to the settings of the CATTR would still require consultation).	
Discontinue the Long Term Differential Strategy which gradually lowers the share of general rates paid by businesses and raises the share paid by other ratepayers. We also propose to raise the share businesses pay of the NETR, WQTR, and CATTR to align to the general rate.	
Re-introduce recycling charges for schools .	
Continue the planned roll out of rates funded refuse collection to the North Shore, Waitākere and Papakura in 2024/2025, and Franklin and Rodney in 2025/2026, replacing the current pay as you throw service, and consequent rates change.	
Introduce the Franklin Local Board Paths Targeted Rate of \$52 per SUIP (Separately Used or Inhabited Part) to provide increased investment in paths in the Franklin Local Board area.	
Change the Rodney Drainage Districts Targeted Rate to reflect public feedback and updated analysis of the benefits to properties and boundaries.	
Increase the Waitākere Rural Sewerage Targeted Rate from \$296.75 to \$336.80 (per year) for the 2024/2025, 2025/2026, and 2026/2027 years to maintain cost recovery in the three-year contract cycle, and avoid an annual subsidy of	



#22087



around \$117,000 from general rates, with the next cost review scheduled for the 2027/2028 year.	
--	--

6b. Do you have any other feedback on the proposals in question 6a, the changes to our Revenue and Financing Policy, or other changes to fees and charges?

Local board priorities

7a. Which local board area does your feedback relate to?

8. Do you have any other comments?



Long-term Plan 2024-2034

Note: this simplified version of the feedback form has been created for the purpose of publishing submissions. As such, contact and demographic information has been removed, and handwritten submissions have been transcribed.

Submitter details:

Organisation (if applicable):

Local Board: Ōrākei

Your feedback

1a. Which option do you prefer for the overall direction for council's Long-term Plan?

Do less (reduce council services/ investment), lower rates increases and less debt

1b. What would you like Auckland Council to do more or less of?

Transport	
Water	
City and local development	
Environment and regulation	
Parks and Community	
Economic and cultural development	
Council support	

1c. Is there anything else you would like Auckland Council to do more of that you would be prepared to pay more for?

Dear Auckland Council,

I am writing to provide feedback on the Mayor's proposed Long-Term Plan (10-Year Budget).



#22099



I reject all three options for rate hikes – the most expensive of which would see a 38% increase over three years. Rates should be limited to inflation and

the Council should cut its cloth to reflect the current economic circumstances facing Auckland ratepayers.

Of the three options presented, my preferred option is lowest option – which is still much higher than inflation despite it being deceptively labelled the “pay less, get less” option.

I strongly urge Councillors to explore ways of preventing rates increases over and above inflation by cutting back office and wasteful spending, reining in

Council-Controlled Organisations, and reprioritising money spent on operations and staffing to capital and infrastructure investment.

This should include:

- A hiring freeze on all non-essential roles until an independent review has been taken to address concerns of overstaffing and the salaries of council

managers increasing much higher than those the private sector.

- Pausing expensive and unnecessary marketing exercises and so-called “traffic calming measures” (such as unnecessary speed humps) by Auckland

Transport. This money should be used to fix roads and maintain transport infrastructure.

- Focusing on providing core council services such as effective waste management, public bins, and weekly rubbish collection.

I also call on the Council to get smarter about infrastructure investment. I support the Mayor's proposed “Future Fund” and the proposal to lease Auckland

Port's operations to an expert external operator while keeping the Port's land in ratepayers' hands and ringfencing that money to invest in infrastructure so

that rates and debt are kept down.



#22099



I endorse the submission of the Auckland Ratepayers' Alliance and back their vision of 'Reasonable Rates, Sensible Spending in our Super City!'

1d. Is there anything else you would like Auckland Council to do less of so that you could pay less?

Dear Auckland Council,

I am writing to provide feedback on the Mayor's proposed Long-Term Plan (10-Year Budget).

I reject all three options for rate hikes – the most expensive of which would see a 38% increase over three years. Rates should be limited to inflation and

the Council should cut its cloth to reflect the current economic circumstances facing Auckland ratepayers.

Of the three options presented, my preferred option is lowest option – which is still much higher than inflation despite it being deceptively labelled the “pay less, get less” option.

I strongly urge Councillors to explore ways of preventing rates increases over and above inflation by cutting back office and wasteful spending, reining in

Council-Controlled Organisations, and reprioritising money spent on operations and staffing to capital and infrastructure investment.

This should include:

- A hiring freeze on all non-essential roles until an independent review has been taken to address concerns of overstaffing and the salaries of council

managers increasing much higher than those the private sector.

- Pausing expensive and unnecessary marketing exercises and so-called “traffic calming measures” (such as unnecessary speed humps) by Auckland



#22099



Transport. This money should be used to fix roads and maintain transport infrastructure.

- Focusing on providing core council services such as effective waste management, public bins, and weekly rubbish collection.

I also call on the Council to get smarter about infrastructure investment. I support the Mayor's proposed "Future Fund" and the proposal to lease Auckland

Port's operations to an expert external operator while keeping the Port's land in ratepayers' hands and ringfencing that money to invest in infrastructure so

that rates and debt are kept down.

I endorse the submission of the Auckland Ratepayers' Alliance and back their vision of 'Reasonable Rates, Sensible Spending in our Super City!'

2. What do you think of the transport proposal?

Tell us why:

2a. Is there anything you would spend more on?

2b. Is there anything you would spend less on?

3. Which options do you support for the North Harbour Stadium?

Tell us why:

4a. What is your preference on the proposal to establish an Auckland Future Fund and transfer Auckland Council's shareholding in Auckland International Airport Limited (AIAL) into this fund (enabling the shares to be sold)?



#22099



Proceed with the proposal

Tell us why:

4b. Which option do you prefer for the future of Port of Auckland?

Retain underlying council ownership of port land and wharves, and lease the operation of the port for a period of about 35 years and use the upfront payment from the lease to invest in the proposed Auckland Future Fund

Tell us here:

4c. If the council group continues to operate the Port of Auckland how would you prefer the profits and dividends to be used?

Other

Tell us here:

4d. Do you have any feedback on any other part of the proposal?

Tell us here:

5a. What option do you prefer for Captain Cook and Marsden wharves?

Tell us why:

5b. What option do you prefer for Bledisloe Terminal?

Tell us why:



#22099



6a. What do you think of these proposals?

Resume the Natural Environment Targeted Rate (NETR) and extend it to 2034/2035 so we can continue to invest in the protection of native ecosystems and species. This increases rates for the average value residential property by around \$20.04 and \$152.71 for the average value business property.	
Resume the Water Quality Targeted Rate (WQTR) and extend it to 2034/2035 at a level to only cover the annual programme operating and interest costs. This ensures that we can continue to fund the water quality improvements in harbours and streams across the region, at a lower amount for next year than previously planned. This reduces this rate from what was previously planned for the average value residential property by around \$6.53 and \$17.10 for the average value business property.	
Broaden the description of bus services funded by the Climate Action Transport Targeted Rate (CATTR) to reduce the need to consult each year for minor changes to the bus programme (any changes to the settings of the CATTR would still require consultation).	
Discontinue the Long Term Differential Strategy which gradually lowers the share of general rates paid by businesses and raises the share paid by other ratepayers. We also propose to raise the share businesses pay of the NETR, WQTR, and CATTR to align to the general rate.	
Re-introduce recycling charges for schools .	
Continue the planned roll out of rates funded refuse collection to the North Shore, Waitākere and Papakura in 2024/2025, and Franklin and Rodney in 2025/2026, replacing the current pay as you throw service, and consequent rates change.	
Introduce the Franklin Local Board Paths Targeted Rate of \$52 per SUIP (Separately Used or Inhabited Part) to provide increased investment in paths in the Franklin Local Board area.	



#22099



Change the Rodney Drainage Districts Targeted Rate to reflect public feedback and updated analysis of the benefits to properties and boundaries.	
Increase the Waitākere Rural Sewerage Targeted Rate from \$296.75 to \$336.80 (per year) for the 2024/2025, 2025/2026, and 2026/2027 years to maintain cost recovery in the three-year contract cycle, and avoid an annual subsidy of around \$117,000 from general rates, with the next cost review scheduled for the 2027/2028 year.	

6b. Do you have any other feedback on the proposals in question 6a, the changes to our Revenue and Financing Policy, or other changes to fees and charges?

Local board priorities

7a. Which local board area does your feedback relate to?

8. Do you have any other comments?



Long-term Plan 2024-2034

Note: this simplified version of the feedback form has been created for the purpose of publishing submissions. As such, contact and demographic information has been removed, and handwritten submissions have been transcribed.

Submitter details:

Organisation (if applicable):

Local Board: Ōrākei

Your feedback

1a. Which option do you prefer for the overall direction for council's Long-term Plan?

Do less (reduce council services/ investment), lower rates increases and less debt

1b. What would you like Auckland Council to do more or less of?

Transport	
Water	
City and local development	
Environment and regulation	
Parks and Community	
Economic and cultural development	
Council support	

1c. Is there anything else you would like Auckland Council to do more of that you would be prepared to pay more for?

Dear Auckland Council,

I am writing to provide feedback on the Mayor's proposed Long-Term Plan (10-Year Budget).



#22114



I reject all three options for rate hikes – the most expensive of which would see a 38% increase over three years. Rates should be limited to inflation and

the Council should cut its cloth to reflect the current economic circumstances facing Auckland ratepayers.

Of the three options presented, my preferred option is lowest option – which is still much higher than inflation despite it being deceptively labelled the “pay less, get less” option.

I strongly urge Councillors to explore ways of preventing rates increases over and above inflation by cutting back office and wasteful spending, reining in

Council-Controlled Organisations, and reprioritising money spent on operations and staffing to capital and infrastructure investment.

This should include:

- A hiring freeze on all non-essential roles until an independent review has been taken to address concerns of overstaffing and the salaries of council

managers increasing much higher than those the private sector.

- Pausing expensive and unnecessary marketing exercises and so-called “traffic calming measures” (such as unnecessary speed humps) by Auckland

Transport. This money should be used to fix roads and maintain transport infrastructure.

- Focusing on providing core council services such as effective waste management, public bins, and weekly rubbish collection.

I also call on the Council to get smarter about infrastructure investment. I support the Mayor's proposed “Future Fund” and the proposal to lease Auckland

Port's operations to an expert external operator while keeping the Port's land in ratepayers' hands and ringfencing that money to invest in infrastructure so

that rates and debt are kept down.



#22114



I endorse the submission of the Auckland Ratepayers' Alliance and back their vision of 'Reasonable Rates, Sensible Spending in our Super City!'

1d. Is there anything else you would like Auckland Council to do less of so that you could pay less?

Dear Auckland Council,

I am writing to provide feedback on the Mayor's proposed Long-Term Plan (10-Year Budget).

I reject all three options for rate hikes – the most expensive of which would see a 38% increase over three years. Rates should be limited to inflation and

the Council should cut its cloth to reflect the current economic circumstances facing Auckland ratepayers.

Of the three options presented, my preferred option is lowest option – which is still much higher than inflation despite it being deceptively labelled the “pay less, get less” option.

I strongly urge Councillors to explore ways of preventing rates increases over and above inflation by cutting back office and wasteful spending, reining in

Council-Controlled Organisations, and reprioritising money spent on operations and staffing to capital and infrastructure investment.

This should include:

- A hiring freeze on all non-essential roles until an independent review has been taken to address concerns of overstaffing and the salaries of council

managers increasing much higher than those the private sector.

- Pausing expensive and unnecessary marketing exercises and so-called “traffic calming measures” (such as unnecessary speed humps) by Auckland



#22114



Transport. This money should be used to fix roads and maintain transport infrastructure.

- Focusing on providing core council services such as effective waste management, public bins, and weekly rubbish collection.

I also call on the Council to get smarter about infrastructure investment. I support the Mayor's proposed "Future Fund" and the proposal to lease Auckland

Port's operations to an expert external operator while keeping the Port's land in ratepayers' hands and ringfencing that money to invest in infrastructure so

that rates and debt are kept down.

I endorse the submission of the Auckland Ratepayers' Alliance and back their vision of 'Reasonable Rates, Sensible Spending in our Super City!'

2. What do you think of the transport proposal?

Tell us why:

2a. Is there anything you would spend more on?

2b. Is there anything you would spend less on?

3. Which options do you support for the North Harbour Stadium?

Tell us why:

4a. What is your preference on the proposal to establish an Auckland Future Fund and transfer Auckland Council's shareholding in Auckland International Airport Limited (AIAL) into this fund (enabling the shares to be sold)?



#22114



Proceed with the proposal

Tell us why:

4b. Which option do you prefer for the future of Port of Auckland?

Retain underlying council ownership of port land and wharves, and lease the operation of the port for a period of about 35 years and use the upfront payment from the lease to invest in the proposed Auckland Future Fund

Tell us here:

4c. If the council group continues to operate the Port of Auckland how would you prefer the profits and dividends to be used?

Other

Tell us here:

4d. Do you have any feedback on any other part of the proposal?

Tell us here:

5a. What option do you prefer for Captain Cook and Marsden wharves?

Tell us why:

5b. What option do you prefer for Bledisloe Terminal?

Tell us why:



#22114



6a. What do you think of these proposals?

Resume the Natural Environment Targeted Rate (NETR) and extend it to 2034/2035 so we can continue to invest in the protection of native ecosystems and species. This increases rates for the average value residential property by around \$20.04 and \$152.71 for the average value business property.	
Resume the Water Quality Targeted Rate (WQTR) and extend it to 2034/2035 at a level to only cover the annual programme operating and interest costs. This ensures that we can continue to fund the water quality improvements in harbours and streams across the region, at a lower amount for next year than previously planned. This reduces this rate from what was previously planned for the average value residential property by around \$6.53 and \$17.10 for the average value business property.	
Broaden the description of bus services funded by the Climate Action Transport Targeted Rate (CATTR) to reduce the need to consult each year for minor changes to the bus programme (any changes to the settings of the CATTR would still require consultation).	
Discontinue the Long Term Differential Strategy which gradually lowers the share of general rates paid by businesses and raises the share paid by other ratepayers. We also propose to raise the share businesses pay of the NETR, WQTR, and CATTR to align to the general rate.	
Re-introduce recycling charges for schools .	
Continue the planned roll out of rates funded refuse collection to the North Shore, Waitākere and Papakura in 2024/2025, and Franklin and Rodney in 2025/2026, replacing the current pay as you throw service, and consequent rates change.	
Introduce the Franklin Local Board Paths Targeted Rate of \$52 per SUIP (Separately Used or Inhabited Part) to provide increased investment in paths in the Franklin Local Board area.	



#22114



Change the Rodney Drainage Districts Targeted Rate to reflect public feedback and updated analysis of the benefits to properties and boundaries.	
Increase the Waitākere Rural Sewerage Targeted Rate from \$296.75 to \$336.80 (per year) for the 2024/2025, 2025/2026, and 2026/2027 years to maintain cost recovery in the three-year contract cycle, and avoid an annual subsidy of around \$117,000 from general rates, with the next cost review scheduled for the 2027/2028 year.	

6b. Do you have any other feedback on the proposals in question 6a, the changes to our Revenue and Financing Policy, or other changes to fees and charges?

Local board priorities

7a. Which local board area does your feedback relate to?

8. Do you have any other comments?



Long-term Plan 2024-2034

Note: this simplified version of the feedback form has been created for the purpose of publishing submissions. As such, contact and demographic information has been removed, and handwritten submissions have been transcribed.

Submitter details:

Organisation (if applicable):

Local Board: Ōrākei

Your feedback

1a. Which option do you prefer for the overall direction for council's Long-term Plan?

Do less (reduce council services/ investment), lower rates increases and less debt

1b. What would you like Auckland Council to do more or less of?

Transport	
Water	
City and local development	
Environment and regulation	
Parks and Community	
Economic and cultural development	
Council support	

1c. Is there anything else you would like Auckland Council to do more of that you would be prepared to pay more for?

Dear Auckland Council,

I am writing to provide feedback on the Mayor's proposed Long-Term Plan (10-Year Budget).



#22124



I reject all three options for rate hikes – the most expensive of which would see a 38% increase over three years. Rates should be limited to inflation and

the Council should cut its cloth to reflect the current economic circumstances facing Auckland ratepayers.

Of the three options presented, my preferred option is lowest option – which is still much higher than inflation despite it being deceptively labelled the “pay less, get less” option.

I strongly urge Councillors to explore ways of preventing rates increases over and above inflation by cutting back office and wasteful spending, reining in

Council-Controlled Organisations, and reprioritising money spent on operations and staffing to capital and infrastructure investment.

This should include:

- A hiring freeze on all non-essential roles until an independent review has been taken to address concerns of overstaffing and the salaries of council

managers increasing much higher than those the private sector.

- Pausing expensive and unnecessary marketing exercises and so-called “traffic calming measures” (such as unnecessary speed humps) by Auckland

Transport. This money should be used to fix roads and maintain transport infrastructure.

- Focusing on providing core council services such as effective waste management, public bins, and weekly rubbish collection.

I also call on the Council to get smarter about infrastructure investment. I support the Mayor's proposed “Future Fund” and the proposal to lease Auckland

Port's operations to an expert external operator while keeping the Port's land in ratepayers' hands and ringfencing that money to invest in infrastructure so

that rates and debt are kept down.



#22124



I endorse the submission of the Auckland Ratepayers' Alliance and back their vision of 'Reasonable Rates, Sensible Spending in our Super City!'

1d. Is there anything else you would like Auckland Council to do less of so that you could pay less?

Dear Auckland Council,

I am writing to provide feedback on the Mayor's proposed Long-Term Plan (10-Year Budget).

I reject all three options for rate hikes – the most expensive of which would see a 38% increase over three years. Rates should be limited to inflation and

the Council should cut its cloth to reflect the current economic circumstances facing Auckland ratepayers.

Of the three options presented, my preferred option is lowest option – which is still much higher than inflation despite it being deceptively labelled the “pay less, get less” option.

I strongly urge Councillors to explore ways of preventing rates increases over and above inflation by cutting back office and wasteful spending, reining in

Council-Controlled Organisations, and reprioritising money spent on operations and staffing to capital and infrastructure investment.

This should include:

- A hiring freeze on all non-essential roles until an independent review has been taken to address concerns of overstaffing and the salaries of council

managers increasing much higher than those the private sector.

- Pausing expensive and unnecessary marketing exercises and so-called “traffic calming measures” (such as unnecessary speed humps) by Auckland



#22124



Transport. This money should be used to fix roads and maintain transport infrastructure.

- Focusing on providing core council services such as effective waste management, public bins, and weekly rubbish collection.

I also call on the Council to get smarter about infrastructure investment. I support the Mayor's proposed "Future Fund" and the proposal to lease Auckland

Port's operations to an expert external operator while keeping the Port's land in ratepayers' hands and ringfencing that money to invest in infrastructure so

that rates and debt are kept down.

I endorse the submission of the Auckland Ratepayers' Alliance and back their vision of 'Reasonable Rates, Sensible Spending in our Super City!'

2. What do you think of the transport proposal?

Tell us why:

2a. Is there anything you would spend more on?

2b. Is there anything you would spend less on?

3. Which options do you support for the North Harbour Stadium?

Tell us why:

4a. What is your preference on the proposal to establish an Auckland Future Fund and transfer Auckland Council's shareholding in Auckland International Airport Limited (AIAL) into this fund (enabling the shares to be sold)?



#22124



Proceed with the proposal

Tell us why:

4b. Which option do you prefer for the future of Port of Auckland?

Retain underlying council ownership of port land and wharves, and lease the operation of the port for a period of about 35 years and use the upfront payment from the lease to invest in the proposed Auckland Future Fund

Tell us here:

4c. If the council group continues to operate the Port of Auckland how would you prefer the profits and dividends to be used?

Other

Tell us here:

4d. Do you have any feedback on any other part of the proposal?

Tell us here:

5a. What option do you prefer for Captain Cook and Marsden wharves?

Tell us why:

5b. What option do you prefer for Bledisloe Terminal?

Tell us why:



#22124

**6a. What do you think of these proposals?**

Resume the Natural Environment Targeted Rate (NETR) and extend it to 2034/2035 so we can continue to invest in the protection of native ecosystems and species. This increases rates for the average value residential property by around \$20.04 and \$152.71 for the average value business property.	
Resume the Water Quality Targeted Rate (WQTR) and extend it to 2034/2035 at a level to only cover the annual programme operating and interest costs. This ensures that we can continue to fund the water quality improvements in harbours and streams across the region, at a lower amount for next year than previously planned. This reduces this rate from what was previously planned for the average value residential property by around \$6.53 and \$17.10 for the average value business property.	
Broaden the description of bus services funded by the Climate Action Transport Targeted Rate (CATTR) to reduce the need to consult each year for minor changes to the bus programme (any changes to the settings of the CATTR would still require consultation).	
Discontinue the Long Term Differential Strategy which gradually lowers the share of general rates paid by businesses and raises the share paid by other ratepayers. We also propose to raise the share businesses pay of the NETR, WQTR, and CATTR to align to the general rate.	
Re-introduce recycling charges for schools .	
Continue the planned roll out of rates funded refuse collection to the North Shore, Waitākere and Papakura in 2024/2025, and Franklin and Rodney in 2025/2026, replacing the current pay as you throw service, and consequent rates change.	
Introduce the Franklin Local Board Paths Targeted Rate of \$52 per SUIP (Separately Used or Inhabited Part) to provide increased investment in paths in the Franklin Local Board area.	



#22124



Change the Rodney Drainage Districts Targeted Rate to reflect public feedback and updated analysis of the benefits to properties and boundaries.	
Increase the Waitākere Rural Sewerage Targeted Rate from \$296.75 to \$336.80 (per year) for the 2024/2025, 2025/2026, and 2026/2027 years to maintain cost recovery in the three-year contract cycle, and avoid an annual subsidy of around \$117,000 from general rates, with the next cost review scheduled for the 2027/2028 year.	

6b. Do you have any other feedback on the proposals in question 6a, the changes to our Revenue and Financing Policy, or other changes to fees and charges?

Local board priorities

7a. Which local board area does your feedback relate to?

8. Do you have any other comments?



Long-term Plan 2024-2034

Note: this simplified version of the feedback form has been created for the purpose of publishing submissions. As such, contact and demographic information has been removed, and handwritten submissions have been transcribed.

Submitter details:

Organisation (if applicable):

Local Board: Ōrākei

Your feedback

1a. Which option do you prefer for the overall direction for council's Long-term Plan?

Do less (reduce council services/ investment), lower rates increases and less debt

1b. What would you like Auckland Council to do more or less of?

Transport	
Water	
City and local development	
Environment and regulation	
Parks and Community	
Economic and cultural development	
Council support	

1c. Is there anything else you would like Auckland Council to do more of that you would be prepared to pay more for?

Dear Auckland Council,

I am writing to provide feedback on the Mayor's proposed Long-Term Plan (10-Year Budget).



#22126



I reject all three options for rate hikes – the most expensive of which would see a 38% increase over three years. Rates should

be limited to inflation and the Council should cut its cloth to reflect the current economic circumstances facing Auckland

ratepayers.

Of the three options presented, my preferred option is lowest option – which is still much higher than inflation despite it being

deceptively labelled the “pay less, get less” option.

I strongly urge Councillors to explore ways of preventing rates increases over and above inflation by cutting back office and

wasteful spending, reining in Council-Controlled Organisations, and reprioritising money spent on operations and staffing to

capital and infrastructure investment.

This should include:

- A hiring freeze on all non-essential roles until an independent review has been taken to address concerns of overstaffing and

the salaries of council managers increasing much higher than those the private sector.

- Pausing expensive and unnecessary marketing exercises and so-called “traffic calming measures” (such as unnecessary

speed humps) by Auckland Transport. This money should be used to fix roads and maintain transport infrastructure.

- Focusing on providing core council services such as effective waste management, public bins, and weekly rubbish collection.

- reducing long term handcuff agreements to suppliers such as SAP whose Software cost 100s of millions to implement and

huge expenditure every year to support and maintain. It's unaffordable.



#22126



I also call on the Council to get smarter about infrastructure investment. I support the Mayor's proposed "Future Fund" and the

proposal to lease Auckland Port's operations to an expert external operator while keeping the Port's land in ratepayers' hands

and ringfencing that money to invest in infrastructure so that rates and debt are kept down.

I endorse the submission of the Auckland Ratepayers' Alliance and back their vision of 'Reasonable Rates, Sensible Spending

in our Super City!

1d. Is there anything else you would like Auckland Council to do less of so that you could pay less?

Dear Auckland Council,

I am writing to provide feedback on the Mayor's proposed Long-Term Plan (10-Year Budget).

I reject all three options for rate hikes – the most expensive of which would see a 38% increase over three years. Rates should

be limited to inflation and the Council should cut its cloth to reflect the current economic circumstances facing Auckland

ratepayers.

Of the three options presented, my preferred option is lowest option – which is still much higher than inflation despite it being

deceptively labelled the "pay less, get less" option.

I strongly urge Councillors to explore ways of preventing rates increases over and above inflation by cutting back office and



#22126



wasteful spending, reining in Council-Controlled Organisations, and reprioritising money spent on operations and staffing to capital and infrastructure investment.

This should include:

- A hiring freeze on all non-essential roles until an independent review has been taken to address concerns of overstaffing and the salaries of council managers increasing much higher than those the private sector.
- Pausing expensive and unnecessary marketing exercises and so-called “traffic calming measures” (such as unnecessary speed humps) by Auckland Transport. This money should be used to fix roads and maintain transport infrastructure.
- Focusing on providing core council services such as effective waste management, public bins, and weekly rubbish collection.
- reducing long term handcuff agreements to suppliers such as SAP whose Software cost 100s of millions to implement and huge expenditure every year to support and maintain. It's unaffordable.

I also call on the Council to get smarter about infrastructure investment. I support the Mayor's proposed “Future Fund” and the

proposal to lease Auckland Port's operations to an expert external operator while keeping the Port's land in ratepayers' hands

and ringfencing that money to invest in infrastructure so that rates and debt are kept down.

I endorse the submission of the Auckland Ratepayers' Alliance and back their vision of 'Reasonable Rates, Sensible Spending in our Super City!'

2. What do you think of the transport proposal?



#22126



Tell us why:

2a. Is there anything you would spend more on?

2b. Is there anything you would spend less on?

3. Which options do you support for the North Harbour Stadium?

Tell us why:

4a. What is your preference on the proposal to establish an Auckland Future Fund and transfer Auckland Council's shareholding in Auckland International Airport Limited (AIAL) into this fund (enabling the shares to be sold)?

Proceed with the proposal

Tell us why:

4b. Which option do you prefer for the future of Port of Auckland?

Retain underlying council ownership of port land and wharves, and lease the operation of the port for a period of about 35 years and use the upfront payment from the lease to invest in the proposed Auckland Future Fund

Tell us here:

4c. If the council group continues to operate the Port of Auckland how would you prefer the profits and dividends to be used?

Other



#22126



Tell us here:

4d. Do you have any feedback on any other part of the proposal?

Tell us here:

5a. What option do you prefer for Captain Cook and Marsden wharves?

Tell us why:

5b. What option do you prefer for Bledisloe Terminal?

Tell us why:

6a. What do you think of these proposals?

Resume the Natural Environment Targeted Rate (NETR) and extend it to 2034/2035 so we can continue to invest in the protection of native ecosystems and species. This increases rates for the average value residential property by around \$20.04 and \$152.71 for the average value business property.	
Resume the Water Quality Targeted Rate (WQTR) and extend it to 2034/2035 at a level to only cover the annual programme operating and interest costs. This ensures that we can continue to fund the water quality improvements in harbours and streams across the region, at a lower amount for next year than previously planned. This reduces this rate from what was previously planned for the average value residential property by around \$6.53 and \$17.10 for the average value business property.	
Broaden the description of bus services funded by the Climate Action Transport Targeted Rate (CATTR) to reduce the need to consult each year for minor changes to	



#22126



the bus programme (any changes to the settings of the CATTR would still require consultation).	
Discontinue the Long Term Differential Strategy which gradually lowers the share of general rates paid by businesses and raises the share paid by other ratepayers. We also propose to raise the share businesses pay of the NETR, WQTR, and CATTR to align to the general rate.	
Re-introduce recycling charges for schools .	
Continue the planned roll out of rates funded refuse collection to the North Shore, Waitākere and Papakura in 2024/2025, and Franklin and Rodney in 2025/2026, replacing the current pay as you throw service, and consequent rates change.	
Introduce the Franklin Local Board Paths Targeted Rate of \$52 per SUIP (Separately Used or Inhabited Part) to provide increased investment in paths in the Franklin Local Board area.	
Change the Rodney Drainage Districts Targeted Rate to reflect public feedback and updated analysis of the benefits to properties and boundaries.	
Increase the Waitākere Rural Sewerage Targeted Rate from \$296.75 to \$336.80 (per year) for the 2024/2025, 2025/2026, and 2026/2027 years to maintain cost recovery in the three-year contract cycle, and avoid an annual subsidy of around \$117,000 from general rates, with the next cost review scheduled for the 2027/2028 year.	

6b. Do you have any other feedback on the proposals in question 6a, the changes to our Revenue and Financing Policy, or other changes to fees and charges?

Local board priorities

7a. Which local board area does your feedback relate to?



8. Do you have any other comments?



Long-term Plan 2024-2034

Note: this simplified version of the feedback form has been created for the purpose of publishing submissions. As such, contact and demographic information has been removed, and handwritten submissions have been transcribed.

Submitter details:

Organisation (if applicable):

Local Board: Ōrākei

Your feedback

1a. Which option do you prefer for the overall direction for council's Long-term Plan?

Do less (reduce council services/ investment), lower rates increases and less debt

1b. What would you like Auckland Council to do more or less of?

Transport	
Water	
City and local development	
Environment and regulation	
Parks and Community	
Economic and cultural development	
Council support	

1c. Is there anything else you would like Auckland Council to do more of that you would be prepared to pay more for?

Dear Auckland Council,

I am writing to provide feedback on the Mayor's proposed Long-Term Plan (10-Year Budget).



#22134



I reject all three options for rate hikes – the most expensive of which would see a 38% increase over three years. Rates should be limited to inflation and

the Council should cut its cloth to reflect the current economic circumstances facing Auckland ratepayers.

Of the three options presented, my preferred option is lowest option – which is still much higher than inflation despite it being deceptively labelled the “pay less, get less” option.

I strongly urge Councillors to explore ways of preventing rates increases over and above inflation by cutting back office and wasteful spending, reining in

Council-Controlled Organisations, and reprioritising money spent on operations and staffing to capital and infrastructure investment.

This should include:

- A hiring freeze on all non-essential roles until an independent review has been taken to address concerns of overstaffing and the salaries of council

managers increasing much higher than those the private sector.

- Pausing expensive and unnecessary marketing exercises and so-called “traffic calming measures” (such as unnecessary speed humps) by Auckland

Transport. This money should be used to fix roads and maintain transport infrastructure.

- Focusing on providing core council services such as effective waste management, public bins, and weekly rubbish collection.

I also call on the Council to get smarter about infrastructure investment. I support the Mayor's proposed “Future Fund” and the proposal to lease Auckland

Port's operations to an expert external operator while keeping the Port's land in ratepayers' hands and ringfencing that money to invest in infrastructure so

that rates and debt are kept down.



#22134



I endorse the submission of the Auckland Ratepayers' Alliance and back their vision of 'Reasonable Rates, Sensible Spending in our Super City!'

1d. Is there anything else you would like Auckland Council to do less of so that you could pay less?

Dear Auckland Council,

I am writing to provide feedback on the Mayor's proposed Long-Term Plan (10-Year Budget).

I reject all three options for rate hikes – the most expensive of which would see a 38% increase over three years. Rates should be limited to inflation and

the Council should cut its cloth to reflect the current economic circumstances facing Auckland ratepayers.

Of the three options presented, my preferred option is lowest option – which is still much higher than inflation despite it being deceptively labelled the “pay less, get less” option.

I strongly urge Councillors to explore ways of preventing rates increases over and above inflation by cutting back office and wasteful spending, reining in

Council-Controlled Organisations, and reprioritising money spent on operations and staffing to capital and infrastructure investment.

This should include:

- A hiring freeze on all non-essential roles until an independent review has been taken to address concerns of overstaffing and the salaries of council

managers increasing much higher than those the private sector.

- Pausing expensive and unnecessary marketing exercises and so-called “traffic calming measures” (such as unnecessary speed humps) by Auckland



#22134



Transport. This money should be used to fix roads and maintain transport infrastructure.

- Focusing on providing core council services such as effective waste management, public bins, and weekly rubbish collection.

I also call on the Council to get smarter about infrastructure investment. I support the Mayor's proposed "Future Fund" and the proposal to lease Auckland

Port's operations to an expert external operator while keeping the Port's land in ratepayers' hands and ringfencing that money to invest in infrastructure so

that rates and debt are kept down.

I endorse the submission of the Auckland Ratepayers' Alliance and back their vision of 'Reasonable Rates, Sensible Spending in our Super City!'

2. What do you think of the transport proposal?

Tell us why:

2a. Is there anything you would spend more on?

2b. Is there anything you would spend less on?

3. Which options do you support for the North Harbour Stadium?

Tell us why:

4a. What is your preference on the proposal to establish an Auckland Future Fund and transfer Auckland Council's shareholding in Auckland International Airport Limited (AIAL) into this fund (enabling the shares to be sold)?



#22134



Proceed with the proposal

Tell us why:

4b. Which option do you prefer for the future of Port of Auckland?

Retain underlying council ownership of port land and wharves, and lease the operation of the port for a period of about 35 years and use the upfront payment from the lease to invest in the proposed Auckland Future Fund

Tell us here:

4c. If the council group continues to operate the Port of Auckland how would you prefer the profits and dividends to be used?

Other

Tell us here:

4d. Do you have any feedback on any other part of the proposal?

Tell us here:

5a. What option do you prefer for Captain Cook and Marsden wharves?

Tell us why:

5b. What option do you prefer for Bledisloe Terminal?

Tell us why:



#22134

**6a. What do you think of these proposals?**

Resume the Natural Environment Targeted Rate (NETR) and extend it to 2034/2035 so we can continue to invest in the protection of native ecosystems and species. This increases rates for the average value residential property by around \$20.04 and \$152.71 for the average value business property.	
Resume the Water Quality Targeted Rate (WQTR) and extend it to 2034/2035 at a level to only cover the annual programme operating and interest costs. This ensures that we can continue to fund the water quality improvements in harbours and streams across the region, at a lower amount for next year than previously planned. This reduces this rate from what was previously planned for the average value residential property by around \$6.53 and \$17.10 for the average value business property.	
Broaden the description of bus services funded by the Climate Action Transport Targeted Rate (CATTR) to reduce the need to consult each year for minor changes to the bus programme (any changes to the settings of the CATTR would still require consultation).	
Discontinue the Long Term Differential Strategy which gradually lowers the share of general rates paid by businesses and raises the share paid by other ratepayers. We also propose to raise the share businesses pay of the NETR, WQTR, and CATTR to align to the general rate.	
Re-introduce recycling charges for schools .	
Continue the planned roll out of rates funded refuse collection to the North Shore, Waitākere and Papakura in 2024/2025, and Franklin and Rodney in 2025/2026, replacing the current pay as you throw service, and consequent rates change.	
Introduce the Franklin Local Board Paths Targeted Rate of \$52 per SUIP (Separately Used or Inhabited Part) to provide increased investment in paths in the Franklin Local Board area.	



#22134



Change the Rodney Drainage Districts Targeted Rate to reflect public feedback and updated analysis of the benefits to properties and boundaries.	
Increase the Waitākere Rural Sewerage Targeted Rate from \$296.75 to \$336.80 (per year) for the 2024/2025, 2025/2026, and 2026/2027 years to maintain cost recovery in the three-year contract cycle, and avoid an annual subsidy of around \$117,000 from general rates, with the next cost review scheduled for the 2027/2028 year.	

6b. Do you have any other feedback on the proposals in question 6a, the changes to our Revenue and Financing Policy, or other changes to fees and charges?

Local board priorities

7a. Which local board area does your feedback relate to?

8. Do you have any other comments?



Long-term Plan 2024-2034

Note: this simplified version of the feedback form has been created for the purpose of publishing submissions. As such, contact and demographic information has been removed, and handwritten submissions have been transcribed.

Submitter details:

Organisation (if applicable):

Local Board: Ōrākei

Your feedback

1a. Which option do you prefer for the overall direction for council's Long-term Plan?

Do less (reduce council services/ investment), lower rates increases and less debt

1b. What would you like Auckland Council to do more or less of?

Transport	
Water	
City and local development	
Environment and regulation	
Parks and Community	
Economic and cultural development	
Council support	

1c. Is there anything else you would like Auckland Council to do more of that you would be prepared to pay more for?

Dear Auckland Council,

I am writing to provide feedback on the Mayor's proposed Long-Term Plan (10-Year Budget).



#22153



I reject all three options for rate hikes – the most expensive of which would see a 38% increase over three years. Rates should be limited to inflation and

the Council should cut its cloth to reflect the current economic circumstances facing Auckland ratepayers.

Of the three options presented, my preferred option is lowest option – which is still much higher than inflation despite it being deceptively labelled the “pay less, get less” option.

I strongly urge Councillors to explore ways of preventing rates increases over and above inflation by cutting back office and wasteful spending, reining in

Council-Controlled Organisations, and reprioritising money spent on operations and staffing to capital and infrastructure investment.

This should include:

- A hiring freeze on all non-essential roles until an independent review has been taken to address concerns of overstaffing and the salaries of council

managers increasing much higher than those the private sector.

- Pausing expensive and unnecessary marketing exercises and so-called “traffic calming measures” (such as unnecessary speed humps) by Auckland

Transport. This money should be used to fix roads and maintain transport infrastructure.

- Focusing on providing core council services such as effective waste management, public bins, and weekly rubbish collection.

I also call on the Council to get smarter about infrastructure investment. I support the Mayor's proposed “Future Fund” and the proposal to lease Auckland

Port's operations to an expert external operator while keeping the Port's land in ratepayers' hands and ringfencing that money to invest in infrastructure so

that rates and debt are kept down.



#22153



I endorse the submission of the Auckland Ratepayers' Alliance and back their vision of 'Reasonable Rates, Sensible Spending in our Super City!'

1d. Is there anything else you would like Auckland Council to do less of so that you could pay less?

Dear Auckland Council,

I am writing to provide feedback on the Mayor's proposed Long-Term Plan (10-Year Budget).

I reject all three options for rate hikes – the most expensive of which would see a 38% increase over three years. Rates should be limited to inflation and

the Council should cut its cloth to reflect the current economic circumstances facing Auckland ratepayers.

Of the three options presented, my preferred option is lowest option – which is still much higher than inflation despite it being deceptively labelled the “pay less, get less” option.

I strongly urge Councillors to explore ways of preventing rates increases over and above inflation by cutting back office and wasteful spending, reining in

Council-Controlled Organisations, and reprioritising money spent on operations and staffing to capital and infrastructure investment.

This should include:

- A hiring freeze on all non-essential roles until an independent review has been taken to address concerns of overstaffing and the salaries of council

managers increasing much higher than those the private sector.

- Pausing expensive and unnecessary marketing exercises and so-called “traffic calming measures” (such as unnecessary speed humps) by Auckland



#22153



Transport. This money should be used to fix roads and maintain transport infrastructure.

- Focusing on providing core council services such as effective waste management, public bins, and weekly rubbish collection.

I also call on the Council to get smarter about infrastructure investment. I support the Mayor's proposed "Future Fund" and the proposal to lease Auckland

Port's operations to an expert external operator while keeping the Port's land in ratepayers' hands and ringfencing that money to invest in infrastructure so

that rates and debt are kept down.

I endorse the submission of the Auckland Ratepayers' Alliance and back their vision of 'Reasonable Rates, Sensible Spending in our Super City!'

2. What do you think of the transport proposal?

Tell us why:

2a. Is there anything you would spend more on?

2b. Is there anything you would spend less on?

3. Which options do you support for the North Harbour Stadium?

Tell us why:

4a. What is your preference on the proposal to establish an Auckland Future Fund and transfer Auckland Council's shareholding in Auckland International Airport Limited (AIAL) into this fund (enabling the shares to be sold)?



#22153



Proceed with the proposal

Tell us why:

4b. Which option do you prefer for the future of Port of Auckland?

Retain underlying council ownership of port land and wharves, and lease the operation of the port for a period of about 35 years and use the upfront payment from the lease to invest in the proposed Auckland Future Fund

Tell us here:

4c. If the council group continues to operate the Port of Auckland how would you prefer the profits and dividends to be used?

Other

Tell us here:

4d. Do you have any feedback on any other part of the proposal?

Tell us here:

5a. What option do you prefer for Captain Cook and Marsden wharves?

Tell us why:

5b. What option do you prefer for Bledisloe Terminal?

Tell us why:



#22153

**6a. What do you think of these proposals?**

Resume the Natural Environment Targeted Rate (NETR) and extend it to 2034/2035 so we can continue to invest in the protection of native ecosystems and species. This increases rates for the average value residential property by around \$20.04 and \$152.71 for the average value business property.	
Resume the Water Quality Targeted Rate (WQTR) and extend it to 2034/2035 at a level to only cover the annual programme operating and interest costs. This ensures that we can continue to fund the water quality improvements in harbours and streams across the region, at a lower amount for next year than previously planned. This reduces this rate from what was previously planned for the average value residential property by around \$6.53 and \$17.10 for the average value business property.	
Broaden the description of bus services funded by the Climate Action Transport Targeted Rate (CATTR) to reduce the need to consult each year for minor changes to the bus programme (any changes to the settings of the CATTR would still require consultation).	
Discontinue the Long Term Differential Strategy which gradually lowers the share of general rates paid by businesses and raises the share paid by other ratepayers. We also propose to raise the share businesses pay of the NETR, WQTR, and CATTR to align to the general rate.	
Re-introduce recycling charges for schools .	
Continue the planned roll out of rates funded refuse collection to the North Shore, Waitākere and Papakura in 2024/2025, and Franklin and Rodney in 2025/2026, replacing the current pay as you throw service, and consequent rates change.	
Introduce the Franklin Local Board Paths Targeted Rate of \$52 per SUIP (Separately Used or Inhabited Part) to provide increased investment in paths in the Franklin Local Board area.	



#22153



Change the Rodney Drainage Districts Targeted Rate to reflect public feedback and updated analysis of the benefits to properties and boundaries.	
Increase the Waitākere Rural Sewerage Targeted Rate from \$296.75 to \$336.80 (per year) for the 2024/2025, 2025/2026, and 2026/2027 years to maintain cost recovery in the three-year contract cycle, and avoid an annual subsidy of around \$117,000 from general rates, with the next cost review scheduled for the 2027/2028 year.	

6b. Do you have any other feedback on the proposals in question 6a, the changes to our Revenue and Financing Policy, or other changes to fees and charges?

Local board priorities

7a. Which local board area does your feedback relate to?

8. Do you have any other comments?



Long-term Plan 2024-2034

Note: this simplified version of the feedback form has been created for the purpose of publishing submissions. As such, contact and demographic information has been removed, and handwritten submissions have been transcribed.

Submitter details:

Organisation (if applicable):

Local Board: Ōrākei

Your feedback

1a. Which option do you prefer for the overall direction for council's Long-term Plan?

Do less (reduce council services/ investment), lower rates increases and less debt

1b. What would you like Auckland Council to do more or less of?

Transport	
Water	
City and local development	
Environment and regulation	
Parks and Community	
Economic and cultural development	
Council support	

1c. Is there anything else you would like Auckland Council to do more of that you would be prepared to pay more for?

Dear Auckland Council,

I am writing to provide feedback on the Mayor's proposed Long-Term Plan (10-Year Budget).



#22162



I reject all three options for rate hikes – the most expensive of which would see a 38% increase over three years. Rates should be limited to inflation and the Council should cut its cloth to reflect the current economic circumstances facing Auckland ratepayers.

Of the three options presented, my preferred option is lowest option – which is still much higher than inflation despite it being deceptively labelled the “pay less, get less” option.

I strongly urge Councillors to explore ways of preventing rates increases over and above inflation by cutting back office and wasteful spending, reining in Council-Controlled Organisations, and reprioritising money spent on operations and staffing to capital and infrastructure investment.

This should include:

- A hiring freeze on all non-essential roles until an independent review has been taken to address concerns of overstaffing and the salaries of council managers increasing much higher than those the private sector.
- Pausing expensive and unnecessary marketing exercises and so-called “traffic calming measures” (such as unnecessary speed humps) by Auckland Transport. This money should be used to fix roads and maintain transport infrastructure.
- Focusing on providing core council services such as effective waste management, public bins, and weekly rubbish collection.

I also call on the Council to get smarter about infrastructure investment. I support the Mayor's proposed “Future Fund” and the proposal to lease Auckland Port's operations to an expert external operator while keeping the Port's land in ratepayers' hands and ringfencing that money to invest in infrastructure so that rates and debt are kept down.

I endorse the submission of the Auckland Ratepayers' Alliance and back their vision of 'Reasonable Rates, Sensible Spending in our Super City!'



#22162



1d. Is there anything else you would like Auckland Council to do less of so that you could pay less?

Dear Auckland Council,

I am writing to provide feedback on the Mayor's proposed Long-Term Plan (10-Year Budget).

I reject all three options for rate hikes – the most expensive of which would see a 38% increase over three years. Rates should be limited to inflation and the Council should cut its cloth to reflect the current economic circumstances facing Auckland ratepayers.

Of the three options presented, my preferred option is lowest option – which is still much higher than inflation despite it being deceptively labelled the “pay less, get less” option.

I strongly urge Councillors to explore ways of preventing rates increases over and above inflation by cutting back office and wasteful spending, reining in Council-Controlled Organisations, and reprioritising money spent on operations and staffing to capital and infrastructure investment.

This should include:

- A hiring freeze on all non-essential roles until an independent review has been taken to address concerns of overstaffing and the salaries of council managers increasing much higher than those the private sector.
- Pausing expensive and unnecessary marketing exercises and so-called “traffic calming measures” (such as unnecessary speed humps) by Auckland Transport. This money should be used to fix roads and maintain transport infrastructure.
- Focusing on providing core council services such as effective waste management, public bins, and weekly rubbish collection.

I also call on the Council to get smarter about infrastructure investment. I support the Mayor's proposed “Future Fund” and the proposal to lease Auckland Port's operations



#22162



to an expert external operator while keeping the Port's land in ratepayers' hands and ringfencing that money to invest in infrastructure so that rates and debt are kept down.

I endorse the submission of the Auckland Ratepayers' Alliance and back their vision of 'Reasonable Rates, Sensible Spending in our Super City!'

2. What do you think of the transport proposal?

Tell us why:

2a. Is there anything you would spend more on?

2b. Is there anything you would spend less on?

3. Which options do you support for the North Harbour Stadium?

Tell us why:

4a. What is your preference on the proposal to establish an Auckland Future Fund and transfer Auckland Council's shareholding in Auckland International Airport Limited (AIAL) into this fund (enabling the shares to be sold)?

Proceed with the proposal

Tell us why:

4b. Which option do you prefer for the future of Port of Auckland?



#22162



Retain underlying council ownership of port land and wharves, and lease the operation of the port for a period of about 35 years and use the upfront payment from the lease to invest in the proposed Auckland Future Fund

Tell us here:

4c. If the council group continues to operate the Port of Auckland how would you prefer the profits and dividends to be used?

Other

Tell us here:

4d. Do you have any feedback on any other part of the proposal?

Tell us here:

5a. What option do you prefer for Captain Cook and Marsden wharves?

Tell us why:

5b. What option do you prefer for Bledisloe Terminal?

Tell us why:

6a. What do you think of these proposals?

Resume the **Natural Environment Targeted Rate (NETR)** and extend it to 2034/2035 so we can continue to invest in the protection of native ecosystems and species. This increases rates for the average value residential property by around \$20.04 and \$152.71 for the average value business property.



#22162



Resume the Water Quality Targeted Rate (WQTR) and extend it to 2034/2035 at a level to only cover the annual programme operating and interest costs. This ensures that we can continue to fund the water quality improvements in harbours and streams across the region, at a lower amount for next year than previously planned. This reduces this rate from what was previously planned for the average value residential property by around \$6.53 and \$17.10 for the average value business property.	
Broaden the description of bus services funded by the Climate Action Transport Targeted Rate (CATTR) to reduce the need to consult each year for minor changes to the bus programme (any changes to the settings of the CATTR would still require consultation).	
Discontinue the Long Term Differential Strategy which gradually lowers the share of general rates paid by businesses and raises the share paid by other ratepayers. We also propose to raise the share businesses pay of the NETR, WQTR, and CATTR to align to the general rate.	
Re-introduce recycling charges for schools .	
Continue the planned roll out of rates funded refuse collection to the North Shore, Waitākere and Papakura in 2024/2025, and Franklin and Rodney in 2025/2026, replacing the current pay as you throw service, and consequent rates change.	
Introduce the Franklin Local Board Paths Targeted Rate of \$52 per SUIP (Separately Used or Inhabited Part) to provide increased investment in paths in the Franklin Local Board area.	
Change the Rodney Drainage Districts Targeted Rate to reflect public feedback and updated analysis of the benefits to properties and boundaries.	
Increase the Waitākere Rural Sewerage Targeted Rate from \$296.75 to \$336.80 (per year) for the 2024/2025, 2025/2026, and 2026/2027 years to maintain cost recovery in the three-year contract cycle, and avoid an annual subsidy of	



#22162



around \$117,000 from general rates, with the next cost review scheduled for the 2027/2028 year.	
--	--

6b. Do you have any other feedback on the proposals in question 6a, the changes to our Revenue and Financing Policy, or other changes to fees and charges?

Local board priorities

7a. Which local board area does your feedback relate to?

8. Do you have any other comments?



Long-term Plan 2024-2034

Note: this simplified version of the feedback form has been created for the purpose of publishing submissions. As such, contact and demographic information has been removed, and handwritten submissions have been transcribed.

Submitter details:

Organisation (if applicable):

Local Board: Ōrākei

Your feedback

1a. Which option do you prefer for the overall direction for council's Long-term Plan?

Do less (reduce council services/ investment), lower rates increases and less debt

1b. What would you like Auckland Council to do more or less of?

Transport	
Water	
City and local development	
Environment and regulation	
Parks and Community	
Economic and cultural development	
Council support	

1c. Is there anything else you would like Auckland Council to do more of that you would be prepared to pay more for?

Dear Auckland Council,

My response to the Mayor's proposed Long-Term Plan (10-Year Budget) is below.



#22165



I reject all three options for rate hikes – the most expensive of which would see a 38% increase over three years. Rates should be limited to inflation and the Council should cut its cloth to reflect the current economic circumstances facing Auckland ratepayers.

Of the three options presented, my preferred option is lowest option – which is still much higher than inflation despite it being deceptively labelled the “pay less, get less” option.

I strongly urge Councillors to explore ways of preventing rates increases over and above inflation by cutting back office and wasteful spending, reining in Council-Controlled Organisations, and reprioritising money spent on operations and staffing to capital and infrastructure investment.

This should include:

- A hiring freeze on all non-essential roles until an independent review has been taken to address concerns of overstaffing and the salaries of council managers increasing much higher than those the private sector.
- Pausing expensive and unnecessary marketing exercises and so-called “traffic calming measures” (such as unnecessary speed humps) by Auckland Transport. This money should be used to fix roads and maintain transport infrastructure.
- Focusing on providing core council services such as effective waste management, public bins, and weekly rubbish collection.

I also call on the Council to get smarter about infrastructure investment. I support the Mayor's proposed “Future Fund” and the proposal to lease Auckland Port's operations to an expert external operator while keeping the Port's land in ratepayers' hands and ringfencing that money to invest in infrastructure so that rates and debt are kept down.

Sell Auckland Airport shares. We don't have the luxury of owning these anymore. Could always buy them back later finances improve.

Regards,



#22165



Sean Kirton

Ratepayer

1d. Is there anything else you would like Auckland Council to do less of so that you could pay less?

Dear Auckland Council,

My response to the Mayor's proposed Long-Term Plan (10-Year Budget) is below.

I reject all three options for rate hikes – the most expensive of which would see a 38% increase over three years. Rates should be limited to inflation and the Council should cut its cloth to reflect the current economic circumstances facing Auckland ratepayers.

Of the three options presented, my preferred option is lowest option – which is still much higher than inflation despite it being deceptively labelled the “pay less, get less” option.

I strongly urge Councillors to explore ways of preventing rates increases over and above inflation by cutting back office and wasteful spending, reining in Council-Controlled Organisations, and reprioritising money spent on operations and staffing to capital and infrastructure investment.

This should include:

- A hiring freeze on all non-essential roles until an independent review has been taken to address concerns of overstaffing and the salaries of council managers increasing much higher than those the private sector.
- Pausing expensive and unnecessary marketing exercises and so-called “traffic calming measures” (such as unnecessary speed humps) by Auckland Transport. This money should be used to fix roads and maintain transport infrastructure.
- Focusing on providing core council services such as effective waste management, public bins, and weekly rubbish collection.



#22165



I also call on the Council to get smarter about infrastructure investment. I support the Mayor's proposed "Future Fund" and the proposal to lease Auckland Port's operations to an expert external operator while keeping the Port's land in ratepayers' hands and ringfencing that money to invest in infrastructure so that rates and debt are kept down.

Sell Auckland Airport shares. We don't have the luxury of owning these anymore. Could always buy them back later finances improve.

Regards,

Sean Kirton

Ratepayer

2. What do you think of the transport proposal?

Tell us why:

2a. Is there anything you would spend more on?

2b. Is there anything you would spend less on?

3. Which options do you support for the North Harbour Stadium?

Tell us why:

4a. What is your preference on the proposal to establish an Auckland Future Fund and transfer Auckland Council's shareholding in Auckland International Airport Limited (AIAL) into this fund (enabling the shares to be sold)?



#22165



Proceed with the proposal

Tell us why:

4b. Which option do you prefer for the future of Port of Auckland?

Retain underlying council ownership of port land and wharves, and lease the operation of the port for a period of about 35 years and use the upfront payment from the lease to invest in the proposed Auckland Future Fund

Tell us here:

4c. If the council group continues to operate the Port of Auckland how would you prefer the profits and dividends to be used?

Other

Tell us here:

4d. Do you have any feedback on any other part of the proposal?

Tell us here:

5a. What option do you prefer for Captain Cook and Marsden wharves?

Tell us why:

5b. What option do you prefer for Bledisloe Terminal?

Tell us why:



#22165



6a. What do you think of these proposals?

Resume the Natural Environment Targeted Rate (NETR) and extend it to 2034/2035 so we can continue to invest in the protection of native ecosystems and species. This increases rates for the average value residential property by around \$20.04 and \$152.71 for the average value business property.	
Resume the Water Quality Targeted Rate (WQTR) and extend it to 2034/2035 at a level to only cover the annual programme operating and interest costs. This ensures that we can continue to fund the water quality improvements in harbours and streams across the region, at a lower amount for next year than previously planned. This reduces this rate from what was previously planned for the average value residential property by around \$6.53 and \$17.10 for the average value business property.	
Broaden the description of bus services funded by the Climate Action Transport Targeted Rate (CATTR) to reduce the need to consult each year for minor changes to the bus programme (any changes to the settings of the CATTR would still require consultation).	
Discontinue the Long Term Differential Strategy which gradually lowers the share of general rates paid by businesses and raises the share paid by other ratepayers. We also propose to raise the share businesses pay of the NETR, WQTR, and CATTR to align to the general rate.	
Re-introduce recycling charges for schools .	
Continue the planned roll out of rates funded refuse collection to the North Shore, Waitākere and Papakura in 2024/2025, and Franklin and Rodney in 2025/2026, replacing the current pay as you throw service, and consequent rates change.	
Introduce the Franklin Local Board Paths Targeted Rate of \$52 per SUIP (Separately Used or Inhabited Part) to provide increased investment in paths in the Franklin Local Board area.	



#22165



Change the Rodney Drainage Districts Targeted Rate to reflect public feedback and updated analysis of the benefits to properties and boundaries.	
Increase the Waitākere Rural Sewerage Targeted Rate from \$296.75 to \$336.80 (per year) for the 2024/2025, 2025/2026, and 2026/2027 years to maintain cost recovery in the three-year contract cycle, and avoid an annual subsidy of around \$117,000 from general rates, with the next cost review scheduled for the 2027/2028 year.	

6b. Do you have any other feedback on the proposals in question 6a, the changes to our Revenue and Financing Policy, or other changes to fees and charges?

Local board priorities

7a. Which local board area does your feedback relate to?

8. Do you have any other comments?



Long-term Plan 2024-2034

Note: this simplified version of the feedback form has been created for the purpose of publishing submissions. As such, contact and demographic information has been removed, and handwritten submissions have been transcribed.

Submitter details:

Organisation (if applicable):

Local Board: Ōrākei

Your feedback

1a. Which option do you prefer for the overall direction for council's Long-term Plan?

Do less (reduce council services/ investment), lower rates increases and less debt

1b. What would you like Auckland Council to do more or less of?

Transport	
Water	
City and local development	
Environment and regulation	
Parks and Community	
Economic and cultural development	
Council support	

1c. Is there anything else you would like Auckland Council to do more of that you would be prepared to pay more for?

Dear Auckland Council,

I am writing to provide feedback on the Mayor's proposed Long-Term Plan (10-Year Budget).



#22166



I reject all three options for rate hikes – the most expensive of which would see a 38% increase over three years. Rates should be limited to inflation and

the Council should cut its cloth to reflect the current economic circumstances facing Auckland ratepayers.

Of the three options presented, my preferred option is lowest option – which is still much higher than inflation despite it being deceptively labelled the “pay less, get less” option.

I strongly urge Councillors to explore ways of preventing rates increases over and above inflation by cutting back office and wasteful spending, reining in

Council-Controlled Organisations, and reprioritising money spent on operations and staffing to capital and infrastructure investment.

This should include:

- A hiring freeze on all non-essential roles until an independent review has been taken to address concerns of overstaffing and the salaries of council

managers increasing much higher than those the private sector.

- Pausing expensive and unnecessary marketing exercises and so-called “traffic calming measures” (such as unnecessary speed humps) by Auckland

Transport. This money should be used to fix roads and maintain transport infrastructure.

- Focusing on providing core council services such as effective waste management, public bins, and weekly rubbish collection.

I also call on the Council to get smarter about infrastructure investment. I support the Mayor's proposed “Future Fund” and the proposal to lease Auckland

Port's operations to an expert external operator while keeping the Port's land in ratepayers' hands and ringfencing that money to invest in infrastructure so

that rates and debt are kept down.



#22166



I endorse the submission of the Auckland Ratepayers' Alliance and back their vision of 'Reasonable Rates, Sensible Spending in our Super City!'

1d. Is there anything else you would like Auckland Council to do less of so that you could pay less?

Dear Auckland Council,

I am writing to provide feedback on the Mayor's proposed Long-Term Plan (10-Year Budget).

I reject all three options for rate hikes – the most expensive of which would see a 38% increase over three years. Rates should be limited to inflation and

the Council should cut its cloth to reflect the current economic circumstances facing Auckland ratepayers.

Of the three options presented, my preferred option is lowest option – which is still much higher than inflation despite it being deceptively labelled the “pay less, get less” option.

I strongly urge Councillors to explore ways of preventing rates increases over and above inflation by cutting back office and wasteful spending, reining in

Council-Controlled Organisations, and reprioritising money spent on operations and staffing to capital and infrastructure investment.

This should include:

- A hiring freeze on all non-essential roles until an independent review has been taken to address concerns of overstaffing and the salaries of council

managers increasing much higher than those the private sector.

- Pausing expensive and unnecessary marketing exercises and so-called “traffic calming measures” (such as unnecessary speed humps) by Auckland



#22166



Transport. This money should be used to fix roads and maintain transport infrastructure.

- Focusing on providing core council services such as effective waste management, public bins, and weekly rubbish collection.

I also call on the Council to get smarter about infrastructure investment. I support the Mayor's proposed "Future Fund" and the proposal to lease Auckland

Port's operations to an expert external operator while keeping the Port's land in ratepayers' hands and ringfencing that money to invest in infrastructure so

that rates and debt are kept down.

I endorse the submission of the Auckland Ratepayers' Alliance and back their vision of 'Reasonable Rates, Sensible Spending in our Super City!'

2. What do you think of the transport proposal?

Tell us why:

2a. Is there anything you would spend more on?

2b. Is there anything you would spend less on?

3. Which options do you support for the North Harbour Stadium?

Tell us why:

4a. What is your preference on the proposal to establish an Auckland Future Fund and transfer Auckland Council's shareholding in Auckland International Airport Limited (AIAL) into this fund (enabling the shares to be sold)?



#22166



Proceed with the proposal

Tell us why:

4b. Which option do you prefer for the future of Port of Auckland?

Retain underlying council ownership of port land and wharves, and lease the operation of the port for a period of about 35 years and use the upfront payment from the lease to invest in the proposed Auckland Future Fund

Tell us here:

4c. If the council group continues to operate the Port of Auckland how would you prefer the profits and dividends to be used?

Other

Tell us here:

4d. Do you have any feedback on any other part of the proposal?

Tell us here:

5a. What option do you prefer for Captain Cook and Marsden wharves?

Tell us why:

5b. What option do you prefer for Bledisloe Terminal?

Tell us why:



#22166

**6a. What do you think of these proposals?**

Resume the Natural Environment Targeted Rate (NETR) and extend it to 2034/2035 so we can continue to invest in the protection of native ecosystems and species. This increases rates for the average value residential property by around \$20.04 and \$152.71 for the average value business property.	
Resume the Water Quality Targeted Rate (WQTR) and extend it to 2034/2035 at a level to only cover the annual programme operating and interest costs. This ensures that we can continue to fund the water quality improvements in harbours and streams across the region, at a lower amount for next year than previously planned. This reduces this rate from what was previously planned for the average value residential property by around \$6.53 and \$17.10 for the average value business property.	
Broaden the description of bus services funded by the Climate Action Transport Targeted Rate (CATTR) to reduce the need to consult each year for minor changes to the bus programme (any changes to the settings of the CATTR would still require consultation).	
Discontinue the Long Term Differential Strategy which gradually lowers the share of general rates paid by businesses and raises the share paid by other ratepayers. We also propose to raise the share businesses pay of the NETR, WQTR, and CATTR to align to the general rate.	
Re-introduce recycling charges for schools .	
Continue the planned roll out of rates funded refuse collection to the North Shore, Waitākere and Papakura in 2024/2025, and Franklin and Rodney in 2025/2026, replacing the current pay as you throw service, and consequent rates change.	
Introduce the Franklin Local Board Paths Targeted Rate of \$52 per SUIP (Separately Used or Inhabited Part) to provide increased investment in paths in the Franklin Local Board area.	



#22166



Change the Rodney Drainage Districts Targeted Rate to reflect public feedback and updated analysis of the benefits to properties and boundaries.	
Increase the Waitākere Rural Sewerage Targeted Rate from \$296.75 to \$336.80 (per year) for the 2024/2025, 2025/2026, and 2026/2027 years to maintain cost recovery in the three-year contract cycle, and avoid an annual subsidy of around \$117,000 from general rates, with the next cost review scheduled for the 2027/2028 year.	

6b. Do you have any other feedback on the proposals in question 6a, the changes to our Revenue and Financing Policy, or other changes to fees and charges?

Local board priorities

7a. Which local board area does your feedback relate to?

8. Do you have any other comments?



Long-term Plan 2024-2034

Note: this simplified version of the feedback form has been created for the purpose of publishing submissions. As such, contact and demographic information has been removed, and handwritten submissions have been transcribed.

Submitter details:

Organisation (if applicable):

Local Board: Ōrākei

Your feedback

1a. Which option do you prefer for the overall direction for council's Long-term Plan?

Do less (reduce council services/ investment), lower rates increases and less debt

1b. What would you like Auckland Council to do more or less of?

Transport	
Water	
City and local development	
Environment and regulation	
Parks and Community	
Economic and cultural development	
Council support	

1c. Is there anything else you would like Auckland Council to do more of that you would be prepared to pay more for?

Dear Auckland Council,

I am writing to provide feedback on the Mayor's proposed Long-Term Plan (10-Year Budget).



#22167



I reject all three options for rate hikes – the most expensive of which would see a 38% increase over three years. Rates should be limited to inflation and

the Council should cut its cloth to reflect the current economic circumstances facing Auckland ratepayers.

Of the three options presented, my preferred option is lowest option – which is still much higher than inflation despite it being deceptively labelled the “pay less, get less” option.

I strongly urge Councillors to explore ways of preventing rates increases over and above inflation by cutting back office and wasteful spending, reining in

Council-Controlled Organisations, and reprioritising money spent on operations and staffing to capital and infrastructure investment.

This should include:

- A hiring freeze on all non-essential roles until an independent review has been taken to address concerns of overstaffing and the salaries of council

managers increasing much higher than those the private sector.

- Pausing expensive and unnecessary marketing exercises and so-called “traffic calming measures” (such as unnecessary speed humps) by Auckland

Transport. This money should be used to fix roads and maintain transport infrastructure.

- Focusing on providing core council services such as effective waste management, public bins, and weekly rubbish collection.

I also call on the Council to get smarter about infrastructure investment. I support the Mayor's proposed “Future Fund” and the proposal to lease Auckland

Port's operations to an expert external operator while keeping the Port's land in ratepayers' hands and ringfencing that money to invest in infrastructure so

that rates and debt are kept down.



#22167



I endorse the submission of the Auckland Ratepayers' Alliance and back their vision of 'Reasonable Rates, Sensible Spending in our Super City!'

1d. Is there anything else you would like Auckland Council to do less of so that you could pay less?

Dear Auckland Council,

I am writing to provide feedback on the Mayor's proposed Long-Term Plan (10-Year Budget).

I reject all three options for rate hikes – the most expensive of which would see a 38% increase over three years. Rates should be limited to inflation and

the Council should cut its cloth to reflect the current economic circumstances facing Auckland ratepayers.

Of the three options presented, my preferred option is lowest option – which is still much higher than inflation despite it being deceptively labelled the “pay less, get less” option.

I strongly urge Councillors to explore ways of preventing rates increases over and above inflation by cutting back office and wasteful spending, reining in

Council-Controlled Organisations, and reprioritising money spent on operations and staffing to capital and infrastructure investment.

This should include:

- A hiring freeze on all non-essential roles until an independent review has been taken to address concerns of overstaffing and the salaries of council

managers increasing much higher than those the private sector.

- Pausing expensive and unnecessary marketing exercises and so-called “traffic calming measures” (such as unnecessary speed humps) by Auckland



#22167



Transport. This money should be used to fix roads and maintain transport infrastructure.

- Focusing on providing core council services such as effective waste management, public bins, and weekly rubbish collection.

I also call on the Council to get smarter about infrastructure investment. I support the Mayor's proposed "Future Fund" and the proposal to lease Auckland

Port's operations to an expert external operator while keeping the Port's land in ratepayers' hands and ringfencing that money to invest in infrastructure so

that rates and debt are kept down.

I endorse the submission of the Auckland Ratepayers' Alliance and back their vision of 'Reasonable Rates, Sensible Spending in our Super City!'

2. What do you think of the transport proposal?

Tell us why:

2a. Is there anything you would spend more on?

2b. Is there anything you would spend less on?

3. Which options do you support for the North Harbour Stadium?

Tell us why:

4a. What is your preference on the proposal to establish an Auckland Future Fund and transfer Auckland Council's shareholding in Auckland International Airport Limited (AIAL) into this fund (enabling the shares to be sold)?



#22167



Proceed with the proposal

Tell us why:

4b. Which option do you prefer for the future of Port of Auckland?

Retain underlying council ownership of port land and wharves, and lease the operation of the port for a period of about 35 years and use the upfront payment from the lease to invest in the proposed Auckland Future Fund

Tell us here:

4c. If the council group continues to operate the Port of Auckland how would you prefer the profits and dividends to be used?

Other

Tell us here:

4d. Do you have any feedback on any other part of the proposal?

Tell us here:

5a. What option do you prefer for Captain Cook and Marsden wharves?

Tell us why:

5b. What option do you prefer for Bledisloe Terminal?

Tell us why:



#22167

**6a. What do you think of these proposals?**

Resume the Natural Environment Targeted Rate (NETR) and extend it to 2034/2035 so we can continue to invest in the protection of native ecosystems and species. This increases rates for the average value residential property by around \$20.04 and \$152.71 for the average value business property.	
Resume the Water Quality Targeted Rate (WQTR) and extend it to 2034/2035 at a level to only cover the annual programme operating and interest costs. This ensures that we can continue to fund the water quality improvements in harbours and streams across the region, at a lower amount for next year than previously planned. This reduces this rate from what was previously planned for the average value residential property by around \$6.53 and \$17.10 for the average value business property.	
Broaden the description of bus services funded by the Climate Action Transport Targeted Rate (CATTR) to reduce the need to consult each year for minor changes to the bus programme (any changes to the settings of the CATTR would still require consultation).	
Discontinue the Long Term Differential Strategy which gradually lowers the share of general rates paid by businesses and raises the share paid by other ratepayers. We also propose to raise the share businesses pay of the NETR, WQTR, and CATTR to align to the general rate.	
Re-introduce recycling charges for schools .	
Continue the planned roll out of rates funded refuse collection to the North Shore, Waitākere and Papakura in 2024/2025, and Franklin and Rodney in 2025/2026, replacing the current pay as you throw service, and consequent rates change.	
Introduce the Franklin Local Board Paths Targeted Rate of \$52 per SUIP (Separately Used or Inhabited Part) to provide increased investment in paths in the Franklin Local Board area.	



#22167



Change the Rodney Drainage Districts Targeted Rate to reflect public feedback and updated analysis of the benefits to properties and boundaries.	
Increase the Waitākere Rural Sewerage Targeted Rate from \$296.75 to \$336.80 (per year) for the 2024/2025, 2025/2026, and 2026/2027 years to maintain cost recovery in the three-year contract cycle, and avoid an annual subsidy of around \$117,000 from general rates, with the next cost review scheduled for the 2027/2028 year.	

6b. Do you have any other feedback on the proposals in question 6a, the changes to our Revenue and Financing Policy, or other changes to fees and charges?

Local board priorities

7a. Which local board area does your feedback relate to?

8. Do you have any other comments?



Long-term Plan 2024-2034

Note: this simplified version of the feedback form has been created for the purpose of publishing submissions. As such, contact and demographic information has been removed, and handwritten submissions have been transcribed.

Submitter details:

Organisation (if applicable):

Local Board: Ōrākei

Your feedback

1a. Which option do you prefer for the overall direction for council's Long-term Plan?

Do less (reduce council services/ investment), lower rates increases and less debt

1b. What would you like Auckland Council to do more or less of?

Transport	
Water	
City and local development	
Environment and regulation	
Parks and Community	
Economic and cultural development	
Council support	

1c. Is there anything else you would like Auckland Council to do more of that you would be prepared to pay more for?

Dear Auckland Council,

I am writing to provide feedback on the Mayor's proposed Long-Term Plan (10-Year Budget).



#22192



I reject all three options for rate hikes – the most expensive of which would see a 38% increase over three years. Rates should be limited to inflation

and the Council should cut its costs in the first instance. Reduce staff in non core areas and stick to the basics for delivery of services.

The practice of spending funds on unnecessary items should cease. Inflated costs for projects must be managed and reduced accordingly. Pet

contractors must not be given preference market conditions should dictate prices. Council should be aggressively seeking alternative options at competitive prices.

Of the three options presented, my preferred option is lowest option – which is still much higher than inflation despite it being deceptively labelled the “pay less, get less” option.

I strongly urge Councilors to explore ways of preventing rates increases over and above inflation by cutting back office and wasteful spending, reining

in Council-Controlled Organisations, and reprioritising money spent on operations and staffing to capital and infrastructure investment.

This should include:

- A hiring freeze on all non-essential roles until an independent review has been taken to address concerns of overstaffing and the salaries of council

managers increasing much higher than those the private sector.

- Pausing expensive and unnecessary marketing exercises and so-called “traffic calming measures” (such as unnecessary speed humps) by Auckland

Transport. This money should be used to fix roads and maintain transport infrastructure.

- Focusing on providing core council services such as effective waste management, public bins, and weekly rubbish collection.



#22192



I also call on the Council to get smarter about infrastructure investment. I support the Mayor's proposed "Future Fund" and the proposal to lease

Auckland Port's operations to an expert external operator while keeping the Port's land in ratepayers' hands and ringfencing that money to invest in

infrastructure so that rates and debt are kept down.

I endorse the submission of the Auckland Ratepayers' Alliance and back their vision of 'Reasonable Rates, Sensible Spending in our Super City!'

1d. Is there anything else you would like Auckland Council to do less of so that you could pay less?

Dear Auckland Council,

I am writing to provide feedback on the Mayor's proposed Long-Term Plan (10-Year Budget).

I reject all three options for rate hikes – the most expensive of which would see a 38% increase over three years. Rates should be limited to inflation

and the Council should cut its costs in the first instance. Reduce staff in non core areas and stick to the basics for delivery of services.

The practice of spending funds on unnecessary items should cease. Inflated costs for projects must be managed and reduced accordingly. Pet

contractors must not be given preference market conditions should dictate prices. Council should be aggressively seeking alternative options at

competitive prices.

Of the three options presented, my preferred option is lowest option – which is still much higher than inflation despite it being deceptively labelled the

"pay less, get less" option.



#22192



I strongly urge Councilors to explore ways of preventing rates increases over and above inflation by cutting back office and wasteful spending, reining

in Council-Controlled Organisations, and reprioritising money spent on operations and staffing to capital and infrastructure investment.

This should include:

- A hiring freeze on all non-essential roles until an independent review has been taken to address concerns of overstaffing and the salaries of council

managers increasing much higher than those the private sector.

- Pausing expensive and unnecessary marketing exercises and so-called “traffic calming measures” (such as unnecessary speed humps) by Auckland

Transport. This money should be used to fix roads and maintain transport infrastructure.

- Focusing on providing core council services such as effective waste management, public bins, and weekly rubbish collection.

I also call on the Council to get smarter about infrastructure investment. I support the Mayor's proposed “Future Fund” and the proposal to lease

Auckland Port's operations to an expert external operator while keeping the Port's land in ratepayers' hands and ringfencing that money to invest in

infrastructure so that rates and debt are kept down.

I endorse the submission of the Auckland Ratepayers' Alliance and back their vision of 'Reasonable Rates, Sensible Spending in our Super City!'

2. What do you think of the transport proposal?

Tell us why:



#22192



2a. Is there anything you would spend more on?

2b. Is there anything you would spend less on?

3. Which options do you support for the North Harbour Stadium?

Tell us why:

4a. What is your preference on the proposal to establish an Auckland Future Fund and transfer Auckland Council's shareholding in Auckland International Airport Limited (AIAL) into this fund (enabling the shares to be sold)?

Proceed with the proposal

Tell us why:

4b. Which option do you prefer for the future of Port of Auckland?

Retain underlying council ownership of port land and wharves, and lease the operation of the port for a period of about 35 years and use the upfront payment from the lease to invest in the proposed Auckland Future Fund

Tell us here:

4c. If the council group continues to operate the Port of Auckland how would you prefer the profits and dividends to be used?

Other

Tell us here:



#22192



4d. Do you have any feedback on any other part of the proposal?

Tell us here:

5a. What option do you prefer for Captain Cook and Marsden wharves?

Tell us why:

5b. What option do you prefer for Bledisloe Terminal?

Tell us why:

6a. What do you think of these proposals?

Resume the Natural Environment Targeted Rate (NETR) and extend it to 2034/2035 so we can continue to invest in the protection of native ecosystems and species. This increases rates for the average value residential property by around \$20.04 and \$152.71 for the average value business property.	
Resume the Water Quality Targeted Rate (WQTR) and extend it to 2034/2035 at a level to only cover the annual programme operating and interest costs. This ensures that we can continue to fund the water quality improvements in harbours and streams across the region, at a lower amount for next year than previously planned. This reduces this rate from what was previously planned for the average value residential property by around \$6.53 and \$17.10 for the average value business property.	
Broaden the description of bus services funded by the Climate Action Transport Targeted Rate (CATTR) to reduce the need to consult each year for minor changes to the bus programme (any changes to the settings of the CATTR would still require consultation).	



#22192



Discontinue the Long Term Differential Strategy which gradually lowers the share of general rates paid by businesses and raises the share paid by other ratepayers. We also propose to raise the share businesses pay of the NETR, WQTR, and CATTR to align to the general rate.	
Re-introduce recycling charges for schools .	
Continue the planned roll out of rates funded refuse collection to the North Shore, Waitākere and Papakura in 2024/2025, and Franklin and Rodney in 2025/2026, replacing the current pay as you throw service, and consequent rates change.	
Introduce the Franklin Local Board Paths Targeted Rate of \$52 per SUIP (Separately Used or Inhabited Part) to provide increased investment in paths in the Franklin Local Board area.	
Change the Rodney Drainage Districts Targeted Rate to reflect public feedback and updated analysis of the benefits to properties and boundaries.	
Increase the Waitākere Rural Sewerage Targeted Rate from \$296.75 to \$336.80 (per year) for the 2024/2025, 2025/2026, and 2026/2027 years to maintain cost recovery in the three-year contract cycle, and avoid an annual subsidy of around \$117,000 from general rates, with the next cost review scheduled for the 2027/2028 year.	

6b. Do you have any other feedback on the proposals in question 6a, the changes to our Revenue and Financing Policy, or other changes to fees and charges?

Local board priorities

7a. Which local board area does your feedback relate to?

8. Do you have any other comments?



Long-term Plan 2024-2034

Note: this simplified version of the feedback form has been created for the purpose of publishing submissions. As such, contact and demographic information has been removed, and handwritten submissions have been transcribed.

Submitter details:

Organisation (if applicable):

Local Board: Ōrākei

Your feedback

1a. Which option do you prefer for the overall direction for council's Long-term Plan?

Do less (reduce council services/ investment), lower rates increases and less debt

1b. What would you like Auckland Council to do more or less of?

Transport	
Water	
City and local development	
Environment and regulation	
Parks and Community	
Economic and cultural development	
Council support	

1c. Is there anything else you would like Auckland Council to do more of that you would be prepared to pay more for?

Dear Auckland Council,

I am writing to provide feedback on the Mayor's proposed Long-Term Plan (10-Year Budget).



#22219



I reject all three options for rate hikes – the most expensive of which would see a 38% increase over three years. Rates should be limited to inflation and

the Council should cut its cloth to reflect the current economic circumstances facing Auckland ratepayers.

Of the three options presented, my preferred option is lowest option – which is still much higher than inflation despite it being deceptively labelled the “pay less, get less” option.

I strongly urge Councillors to explore ways of preventing rates increases over and above inflation by cutting back office and wasteful spending, reining in

Council-Controlled Organisations, and reprioritising money spent on operations and staffing to capital and infrastructure investment.

This should include:

- A hiring freeze on all non-essential roles until an independent review has been taken to address concerns of overstaffing and the salaries of council

managers increasing much higher than those the private sector.

- Pausing expensive and unnecessary marketing exercises and so-called “traffic calming measures” (such as unnecessary speed humps) by Auckland

Transport. This money should be used to fix roads and maintain transport infrastructure.

- Focusing on providing core council services such as effective waste management, public bins, and weekly rubbish collection.

I also call on the Council to get smarter about infrastructure investment. I support the Mayor's proposed “Future Fund” and the proposal to lease Auckland

Port's operations to an expert external operator while keeping the Port's land in ratepayers' hands and ringfencing that money to invest in infrastructure so

that rates and debt are kept down.



#22219



I endorse the submission of the Auckland Ratepayers' Alliance and back their vision of 'Reasonable Rates, Sensible Spending in our Super City!'

1d. Is there anything else you would like Auckland Council to do less of so that you could pay less?

Dear Auckland Council,

I am writing to provide feedback on the Mayor's proposed Long-Term Plan (10-Year Budget).

I reject all three options for rate hikes – the most expensive of which would see a 38% increase over three years. Rates should be limited to inflation and

the Council should cut its cloth to reflect the current economic circumstances facing Auckland ratepayers.

Of the three options presented, my preferred option is lowest option – which is still much higher than inflation despite it being deceptively labelled the “pay less, get less” option.

I strongly urge Councillors to explore ways of preventing rates increases over and above inflation by cutting back office and wasteful spending, reining in

Council-Controlled Organisations, and reprioritising money spent on operations and staffing to capital and infrastructure investment.

This should include:

- A hiring freeze on all non-essential roles until an independent review has been taken to address concerns of overstaffing and the salaries of council

managers increasing much higher than those the private sector.

- Pausing expensive and unnecessary marketing exercises and so-called “traffic calming measures” (such as unnecessary speed humps) by Auckland



#22219



Transport. This money should be used to fix roads and maintain transport infrastructure.

- Focusing on providing core council services such as effective waste management, public bins, and weekly rubbish collection.

I also call on the Council to get smarter about infrastructure investment. I support the Mayor's proposed "Future Fund" and the proposal to lease Auckland

Port's operations to an expert external operator while keeping the Port's land in ratepayers' hands and ringfencing that money to invest in infrastructure so

that rates and debt are kept down.

I endorse the submission of the Auckland Ratepayers' Alliance and back their vision of 'Reasonable Rates, Sensible Spending in our Super City!'

2. What do you think of the transport proposal?

Tell us why:

2a. Is there anything you would spend more on?

2b. Is there anything you would spend less on?

3. Which options do you support for the North Harbour Stadium?

Tell us why:

4a. What is your preference on the proposal to establish an Auckland Future Fund and transfer Auckland Council's shareholding in Auckland International Airport Limited (AIAL) into this fund (enabling the shares to be sold)?



#22219



Proceed with the proposal

Tell us why:

4b. Which option do you prefer for the future of Port of Auckland?

Retain underlying council ownership of port land and wharves, and lease the operation of the port for a period of about 35 years and use the upfront payment from the lease to invest in the proposed Auckland Future Fund

Tell us here:

4c. If the council group continues to operate the Port of Auckland how would you prefer the profits and dividends to be used?

Other

Tell us here:

4d. Do you have any feedback on any other part of the proposal?

Tell us here:

5a. What option do you prefer for Captain Cook and Marsden wharves?

Tell us why:

5b. What option do you prefer for Bledisloe Terminal?

Tell us why:



#22219

**6a. What do you think of these proposals?**

Resume the Natural Environment Targeted Rate (NETR) and extend it to 2034/2035 so we can continue to invest in the protection of native ecosystems and species. This increases rates for the average value residential property by around \$20.04 and \$152.71 for the average value business property.	
Resume the Water Quality Targeted Rate (WQTR) and extend it to 2034/2035 at a level to only cover the annual programme operating and interest costs. This ensures that we can continue to fund the water quality improvements in harbours and streams across the region, at a lower amount for next year than previously planned. This reduces this rate from what was previously planned for the average value residential property by around \$6.53 and \$17.10 for the average value business property.	
Broaden the description of bus services funded by the Climate Action Transport Targeted Rate (CATTR) to reduce the need to consult each year for minor changes to the bus programme (any changes to the settings of the CATTR would still require consultation).	
Discontinue the Long Term Differential Strategy which gradually lowers the share of general rates paid by businesses and raises the share paid by other ratepayers. We also propose to raise the share businesses pay of the NETR, WQTR, and CATTR to align to the general rate.	
Re-introduce recycling charges for schools .	
Continue the planned roll out of rates funded refuse collection to the North Shore, Waitākere and Papakura in 2024/2025, and Franklin and Rodney in 2025/2026, replacing the current pay as you throw service, and consequent rates change.	
Introduce the Franklin Local Board Paths Targeted Rate of \$52 per SUIP (Separately Used or Inhabited Part) to provide increased investment in paths in the Franklin Local Board area.	



#22219



Change the Rodney Drainage Districts Targeted Rate to reflect public feedback and updated analysis of the benefits to properties and boundaries.	
Increase the Waitākere Rural Sewerage Targeted Rate from \$296.75 to \$336.80 (per year) for the 2024/2025, 2025/2026, and 2026/2027 years to maintain cost recovery in the three-year contract cycle, and avoid an annual subsidy of around \$117,000 from general rates, with the next cost review scheduled for the 2027/2028 year.	

6b. Do you have any other feedback on the proposals in question 6a, the changes to our Revenue and Financing Policy, or other changes to fees and charges?

Local board priorities

7a. Which local board area does your feedback relate to?

8. Do you have any other comments?



Long-term Plan 2024-2034

Note: this simplified version of the feedback form has been created for the purpose of publishing submissions. As such, contact and demographic information has been removed, and handwritten submissions have been transcribed.

Submitter details:

Organisation (if applicable):

Local Board: Ōrākei

Your feedback

1a. Which option do you prefer for the overall direction for council's Long-term Plan?

Do less (reduce council services/ investment), lower rates increases and less debt

1b. What would you like Auckland Council to do more or less of?

Transport	
Water	
City and local development	
Environment and regulation	
Parks and Community	
Economic and cultural development	
Council support	

1c. Is there anything else you would like Auckland Council to do more of that you would be prepared to pay more for?

Dear Auckland Council,

I am writing to provide feedback on the Mayor's
proposed Long-Term Plan (10-Year Budget).



#22224



I reject all three options for rate hikes – the most expensive of which would see a 38% increase over three years. Rates should be limited to inflation and the Council should cut its cloth to reflect the current economic circumstances facing Auckland ratepayers.

Of the three options presented, my preferred option is lowest option – which is still much higher than inflation despite it being deceptively labelled the “pay less, get less” option.

I strongly urge Councillors to explore ways of preventing rates increases over and above inflation by cutting back office and wasteful spending, reining in Council-Controlled Organisations, and reprioritising money spent on operations and staffing to capital and infrastructure investment.

This should include:

- A hiring freeze on all non-essential roles until an independent review has been taken to address concerns of overstaffing and the salaries of council managers increasing much higher than those the private sector.



#22224



- Pausing expensive and unnecessary marketing exercises and so-called “traffic calming measures” (such as unnecessary speed humps) by Auckland Transport. This money should be used to fix roads and maintain transport infrastructure.
- Focusing on providing core council services such as effective waste management, public bins, and weekly rubbish collection.

I also call on the Council to get smarter about infrastructure investment. I support the Mayor's proposed “Future Fund” and the proposal to lease Auckland Port's operations to an expert external operator while keeping the Port's land in ratepayers' hands and ringfencing that money to invest in infrastructure so that rates and debt are kept down.

I endorse the submission of the Auckland Ratepayers' Alliance and back their vision of 'Reasonable Rates, Sensible Spending in our Super City!'

1d. Is there anything else you would like Auckland Council to do less of so that you could pay less?

Dear Auckland Council,



#22224



I am writing to provide feedback on the Mayor's proposed Long-Term Plan (10-Year Budget).

I reject all three options for rate hikes – the most expensive of which would see a 38% increase over three years. Rates should be limited to inflation and the Council should cut its cloth to reflect the current economic circumstances facing Auckland ratepayers.

Of the three options presented, my preferred option is lowest option – which is still much higher than inflation despite it being deceptively labelled the “pay less, get less” option.

I strongly urge Councillors to explore ways of preventing rates increases over and above inflation by cutting back office and wasteful spending, reining in Council-Controlled Organisations, and reprioritising money spent on operations and staffing to capital and infrastructure investment.

This should include:

- A hiring freeze on all non-essential roles until an independent review has been taken to address concerns of overstaffing and the salaries of



#22224



council managers increasing much higher than those the private sector.

- Pausing expensive and unnecessary marketing exercises and so-called “traffic calming measures” (such as unnecessary speed humps) by Auckland Transport. This money should be used to fix roads and maintain transport infrastructure.
- Focusing on providing core council services such as effective waste management, public bins, and weekly rubbish collection.

I also call on the Council to get smarter about infrastructure investment. I support the Mayor's proposed “Future Fund” and the proposal to lease Auckland Port's operations to an expert external operator while keeping the Port's land in ratepayers' hands and ringfencing that money to invest in infrastructure so that rates and debt are kept down.

I endorse the submission of the Auckland Ratepayers' Alliance and back their vision of ‘Reasonable Rates, Sensible Spending in our Super City!’

2. What do you think of the transport proposal?



#22224



Tell us why:

2a. Is there anything you would spend more on?

2b. Is there anything you would spend less on?

3. Which options do you support for the North Harbour Stadium?

Tell us why:

4a. What is your preference on the proposal to establish an Auckland Future Fund and transfer Auckland Council's shareholding in Auckland International Airport Limited (AIAL) into this fund (enabling the shares to be sold)?

Proceed with the proposal

Tell us why:

4b. Which option do you prefer for the future of Port of Auckland?

Retain underlying council ownership of port land and wharves, and lease the operation of the port for a period of about 35 years and use the upfront payment from the lease to invest in the proposed Auckland Future Fund

Tell us here:

4c. If the council group continues to operate the Port of Auckland how would you prefer the profits and dividends to be used?

Other



#22224



Tell us here:

4d. Do you have any feedback on any other part of the proposal?

Tell us here:

5a. What option do you prefer for Captain Cook and Marsden wharves?

Tell us why:

5b. What option do you prefer for Bledisloe Terminal?

Tell us why:

6a. What do you think of these proposals?

Resume the Natural Environment Targeted Rate (NETR) and extend it to 2034/2035 so we can continue to invest in the protection of native ecosystems and species. This increases rates for the average value residential property by around \$20.04 and \$152.71 for the average value business property.	
Resume the Water Quality Targeted Rate (WQTR) and extend it to 2034/2035 at a level to only cover the annual programme operating and interest costs. This ensures that we can continue to fund the water quality improvements in harbours and streams across the region, at a lower amount for next year than previously planned. This reduces this rate from what was previously planned for the average value residential property by around \$6.53 and \$17.10 for the average value business property.	
Broaden the description of bus services funded by the Climate Action Transport Targeted Rate (CATTR) to reduce the need to consult each year for minor changes to	



#22224



the bus programme (any changes to the settings of the CATTR would still require consultation).	
Discontinue the Long Term Differential Strategy which gradually lowers the share of general rates paid by businesses and raises the share paid by other ratepayers. We also propose to raise the share businesses pay of the NETR, WQTR, and CATTR to align to the general rate.	
Re-introduce recycling charges for schools .	
Continue the planned roll out of rates funded refuse collection to the North Shore, Waitākere and Papakura in 2024/2025, and Franklin and Rodney in 2025/2026, replacing the current pay as you throw service, and consequent rates change.	
Introduce the Franklin Local Board Paths Targeted Rate of \$52 per SUIP (Separately Used or Inhabited Part) to provide increased investment in paths in the Franklin Local Board area.	
Change the Rodney Drainage Districts Targeted Rate to reflect public feedback and updated analysis of the benefits to properties and boundaries.	
Increase the Waitākere Rural Sewerage Targeted Rate from \$296.75 to \$336.80 (per year) for the 2024/2025, 2025/2026, and 2026/2027 years to maintain cost recovery in the three-year contract cycle, and avoid an annual subsidy of around \$117,000 from general rates, with the next cost review scheduled for the 2027/2028 year.	

6b. Do you have any other feedback on the proposals in question 6a, the changes to our Revenue and Financing Policy, or other changes to fees and charges?

Local board priorities

7a. Which local board area does your feedback relate to?



#22224



8. Do you have any other comments?



Long-term Plan 2024-2034

Note: this simplified version of the feedback form has been created for the purpose of publishing submissions. As such, contact and demographic information has been removed, and handwritten submissions have been transcribed.

Submitter details:

Organisation (if applicable):

Local Board: Ōrākei

Your feedback

1a. Which option do you prefer for the overall direction for council's Long-term Plan?

Do less (reduce council services/ investment), lower rates increases and less debt

1b. What would you like Auckland Council to do more or less of?

Transport	
Water	
City and local development	
Environment and regulation	
Parks and Community	
Economic and cultural development	
Council support	

1c. Is there anything else you would like Auckland Council to do more of that you would be prepared to pay more for?

Dear Auckland Council,

I am writing to provide feedback on the Mayor's proposed Long-Term Plan (10-Year Budget).



#22230



I reject all three options for rate hikes – the most expensive of which would see a 38% increase over three years. Rates should be limited to inflation and

the Council should cut its cloth to reflect the current economic circumstances facing Auckland ratepayers.

Of the three options presented, my preferred option is lowest option – which is still much higher than inflation despite it being deceptively labelled the “pay less, get less” option.

I strongly urge Councillors to explore ways of preventing rates increases over and above inflation by cutting back office and wasteful spending, reining in

Council-Controlled Organisations, and reprioritising money spent on operations and staffing to capital and infrastructure investment.

This should include:

- A hiring freeze on all non-essential roles until an independent review has been taken to address concerns of overstaffing and the salaries of council

managers increasing much higher than those the private sector.

- Pausing expensive and unnecessary marketing exercises and so-called “traffic calming measures” (such as unnecessary speed humps) by Auckland

Transport. This money should be used to fix roads and maintain transport infrastructure.

- Focusing on providing core council services such as effective waste management, public bins, and weekly rubbish collection.

I also call on the Council to get smarter about infrastructure investment. I support the Mayor's proposed “Future Fund” and the proposal to lease Auckland

Port's operations to an expert external operator while keeping the Port's land in ratepayers' hands and ringfencing that money to invest in infrastructure so

that rates and debt are kept down.



#22230



I endorse the submission of the Auckland Ratepayers' Alliance and back their vision of 'Reasonable Rates, Sensible Spending in our Super City!'

1d. Is there anything else you would like Auckland Council to do less of so that you could pay less?

Dear Auckland Council,

I am writing to provide feedback on the Mayor's proposed Long-Term Plan (10-Year Budget).

I reject all three options for rate hikes – the most expensive of which would see a 38% increase over three years. Rates should be limited to inflation and

the Council should cut its cloth to reflect the current economic circumstances facing Auckland ratepayers.

Of the three options presented, my preferred option is lowest option – which is still much higher than inflation despite it being deceptively labelled the “pay less, get less” option.

I strongly urge Councillors to explore ways of preventing rates increases over and above inflation by cutting back office and wasteful spending, reining in

Council-Controlled Organisations, and reprioritising money spent on operations and staffing to capital and infrastructure investment.

This should include:

- A hiring freeze on all non-essential roles until an independent review has been taken to address concerns of overstaffing and the salaries of council

managers increasing much higher than those the private sector.

- Pausing expensive and unnecessary marketing exercises and so-called “traffic calming measures” (such as unnecessary speed humps) by Auckland



#22230



Transport. This money should be used to fix roads and maintain transport infrastructure.

- Focusing on providing core council services such as effective waste management, public bins, and weekly rubbish collection.

I also call on the Council to get smarter about infrastructure investment. I support the Mayor's proposed "Future Fund" and the proposal to lease Auckland

Port's operations to an expert external operator while keeping the Port's land in ratepayers' hands and ringfencing that money to invest in infrastructure so

that rates and debt are kept down.

I endorse the submission of the Auckland Ratepayers' Alliance and back their vision of 'Reasonable Rates, Sensible Spending in our Super City!'

2. What do you think of the transport proposal?

Tell us why:

2a. Is there anything you would spend more on?

2b. Is there anything you would spend less on?

3. Which options do you support for the North Harbour Stadium?

Tell us why:

4a. What is your preference on the proposal to establish an Auckland Future Fund and transfer Auckland Council's shareholding in Auckland International Airport Limited (AIAL) into this fund (enabling the shares to be sold)?



#22230



Proceed with the proposal

Tell us why:

4b. Which option do you prefer for the future of Port of Auckland?

Retain underlying council ownership of port land and wharves, and lease the operation of the port for a period of about 35 years and use the upfront payment from the lease to invest in the proposed Auckland Future Fund

Tell us here:

4c. If the council group continues to operate the Port of Auckland how would you prefer the profits and dividends to be used?

Other

Tell us here:

4d. Do you have any feedback on any other part of the proposal?

Tell us here:

5a. What option do you prefer for Captain Cook and Marsden wharves?

Tell us why:

5b. What option do you prefer for Bledisloe Terminal?

Tell us why:



#22230



6a. What do you think of these proposals?

Resume the Natural Environment Targeted Rate (NETR) and extend it to 2034/2035 so we can continue to invest in the protection of native ecosystems and species. This increases rates for the average value residential property by around \$20.04 and \$152.71 for the average value business property.	
Resume the Water Quality Targeted Rate (WQTR) and extend it to 2034/2035 at a level to only cover the annual programme operating and interest costs. This ensures that we can continue to fund the water quality improvements in harbours and streams across the region, at a lower amount for next year than previously planned. This reduces this rate from what was previously planned for the average value residential property by around \$6.53 and \$17.10 for the average value business property.	
Broaden the description of bus services funded by the Climate Action Transport Targeted Rate (CATTR) to reduce the need to consult each year for minor changes to the bus programme (any changes to the settings of the CATTR would still require consultation).	
Discontinue the Long Term Differential Strategy which gradually lowers the share of general rates paid by businesses and raises the share paid by other ratepayers. We also propose to raise the share businesses pay of the NETR, WQTR, and CATTR to align to the general rate.	
Re-introduce recycling charges for schools .	
Continue the planned roll out of rates funded refuse collection to the North Shore, Waitākere and Papakura in 2024/2025, and Franklin and Rodney in 2025/2026, replacing the current pay as you throw service, and consequent rates change.	
Introduce the Franklin Local Board Paths Targeted Rate of \$52 per SUIP (Separately Used or Inhabited Part) to provide increased investment in paths in the Franklin Local Board area.	



#22230



Change the Rodney Drainage Districts Targeted Rate to reflect public feedback and updated analysis of the benefits to properties and boundaries.	
Increase the Waitākere Rural Sewerage Targeted Rate from \$296.75 to \$336.80 (per year) for the 2024/2025, 2025/2026, and 2026/2027 years to maintain cost recovery in the three-year contract cycle, and avoid an annual subsidy of around \$117,000 from general rates, with the next cost review scheduled for the 2027/2028 year.	

6b. Do you have any other feedback on the proposals in question 6a, the changes to our Revenue and Financing Policy, or other changes to fees and charges?

Local board priorities

7a. Which local board area does your feedback relate to?

8. Do you have any other comments?



Long-term Plan 2024-2034

Note: this simplified version of the feedback form has been created for the purpose of publishing submissions. As such, contact and demographic information has been removed, and handwritten submissions have been transcribed.

Submitter details:

Organisation (if applicable):

Local Board: Ōrākei

Your feedback

1a. Which option do you prefer for the overall direction for council's Long-term Plan?

Do less (reduce council services/ investment), lower rates increases and less debt

1b. What would you like Auckland Council to do more or less of?

Transport	
Water	
City and local development	
Environment and regulation	
Parks and Community	
Economic and cultural development	
Council support	

1c. Is there anything else you would like Auckland Council to do more of that you would be prepared to pay more for?

Dear Auckland Council,

I am writing to provide feedback on the Mayor's proposed Long-Term Plan (10-Year Budget).



#22246



I reject all three options for rate hikes – the most expensive of which would see a 38% increase over three years. Rates should be limited to inflation and

the Council should cut its cloth to reflect the current economic circumstances facing Auckland ratepayers.

Of the three options presented, my preferred option is lowest option – which is still much higher than inflation despite it being deceptively labelled the “pay less, get less” option.

I strongly urge Councillors to explore ways of preventing rates increases over and above inflation by cutting back office and wasteful spending, reining in

Council-Controlled Organisations, and reprioritising money spent on operations and staffing to capital and infrastructure investment.

This should include:

- A hiring freeze on all non-essential roles until an independent review has been taken to address concerns of overstaffing and the salaries of council

managers increasing much higher than those the private sector.

- Pausing expensive and unnecessary marketing exercises and so-called “traffic calming measures” (such as unnecessary speed humps) by Auckland

Transport. This money should be used to fix roads and maintain transport infrastructure.

- Focusing on providing core council services such as effective waste management, public bins, and weekly rubbish collection.

I also call on the Council to get smarter about infrastructure investment. I support the Mayor's proposed “Future Fund” and the proposal to lease Auckland

Port's operations to an expert external operator while keeping the Port's land in ratepayers' hands and ringfencing that money to invest in infrastructure so

that rates and debt are kept down.



#22246



I endorse the submission of the Auckland Ratepayers' Alliance and back their vision of 'Reasonable Rates, Sensible Spending in our Super City!'

1d. Is there anything else you would like Auckland Council to do less of so that you could pay less?

Dear Auckland Council,

I am writing to provide feedback on the Mayor's proposed Long-Term Plan (10-Year Budget).

I reject all three options for rate hikes – the most expensive of which would see a 38% increase over three years. Rates should be limited to inflation and

the Council should cut its cloth to reflect the current economic circumstances facing Auckland ratepayers.

Of the three options presented, my preferred option is lowest option – which is still much higher than inflation despite it being deceptively labelled the “pay less, get less” option.

I strongly urge Councillors to explore ways of preventing rates increases over and above inflation by cutting back office and wasteful spending, reining in

Council-Controlled Organisations, and reprioritising money spent on operations and staffing to capital and infrastructure investment.

This should include:

- A hiring freeze on all non-essential roles until an independent review has been taken to address concerns of overstaffing and the salaries of council

managers increasing much higher than those the private sector.

- Pausing expensive and unnecessary marketing exercises and so-called “traffic calming measures” (such as unnecessary speed humps) by Auckland



#22246



Transport. This money should be used to fix roads and maintain transport infrastructure.

- Focusing on providing core council services such as effective waste management, public bins, and weekly rubbish collection.

I also call on the Council to get smarter about infrastructure investment. I support the Mayor's proposed "Future Fund" and the proposal to lease Auckland

Port's operations to an expert external operator while keeping the Port's land in ratepayers' hands and ringfencing that money to invest in infrastructure so

that rates and debt are kept down.

I endorse the submission of the Auckland Ratepayers' Alliance and back their vision of 'Reasonable Rates, Sensible Spending in our Super City!'

2. What do you think of the transport proposal?

Tell us why:

2a. Is there anything you would spend more on?

2b. Is there anything you would spend less on?

3. Which options do you support for the North Harbour Stadium?

Tell us why:

4a. What is your preference on the proposal to establish an Auckland Future Fund and transfer Auckland Council's shareholding in Auckland International Airport Limited (AIAL) into this fund (enabling the shares to be sold)?



#22246



Proceed with the proposal

Tell us why:

4b. Which option do you prefer for the future of Port of Auckland?

Retain underlying council ownership of port land and wharves, and lease the operation of the port for a period of about 35 years and use the upfront payment from the lease to invest in the proposed Auckland Future Fund

Tell us here:

4c. If the council group continues to operate the Port of Auckland how would you prefer the profits and dividends to be used?

Other

Tell us here:

4d. Do you have any feedback on any other part of the proposal?

Tell us here:

5a. What option do you prefer for Captain Cook and Marsden wharves?

Tell us why:

5b. What option do you prefer for Bledisloe Terminal?

Tell us why:



#22246

**6a. What do you think of these proposals?**

Resume the Natural Environment Targeted Rate (NETR) and extend it to 2034/2035 so we can continue to invest in the protection of native ecosystems and species. This increases rates for the average value residential property by around \$20.04 and \$152.71 for the average value business property.	
Resume the Water Quality Targeted Rate (WQTR) and extend it to 2034/2035 at a level to only cover the annual programme operating and interest costs. This ensures that we can continue to fund the water quality improvements in harbours and streams across the region, at a lower amount for next year than previously planned. This reduces this rate from what was previously planned for the average value residential property by around \$6.53 and \$17.10 for the average value business property.	
Broaden the description of bus services funded by the Climate Action Transport Targeted Rate (CATTR) to reduce the need to consult each year for minor changes to the bus programme (any changes to the settings of the CATTR would still require consultation).	
Discontinue the Long Term Differential Strategy which gradually lowers the share of general rates paid by businesses and raises the share paid by other ratepayers. We also propose to raise the share businesses pay of the NETR, WQTR, and CATTR to align to the general rate.	
Re-introduce recycling charges for schools .	
Continue the planned roll out of rates funded refuse collection to the North Shore, Waitākere and Papakura in 2024/2025, and Franklin and Rodney in 2025/2026, replacing the current pay as you throw service, and consequent rates change.	
Introduce the Franklin Local Board Paths Targeted Rate of \$52 per SUIP (Separately Used or Inhabited Part) to provide increased investment in paths in the Franklin Local Board area.	



#22246



Change the Rodney Drainage Districts Targeted Rate to reflect public feedback and updated analysis of the benefits to properties and boundaries.	
Increase the Waitākere Rural Sewerage Targeted Rate from \$296.75 to \$336.80 (per year) for the 2024/2025, 2025/2026, and 2026/2027 years to maintain cost recovery in the three-year contract cycle, and avoid an annual subsidy of around \$117,000 from general rates, with the next cost review scheduled for the 2027/2028 year.	

6b. Do you have any other feedback on the proposals in question 6a, the changes to our Revenue and Financing Policy, or other changes to fees and charges?

Local board priorities

7a. Which local board area does your feedback relate to?

8. Do you have any other comments?



Long-term Plan 2024-2034

Note: this simplified version of the feedback form has been created for the purpose of publishing submissions. As such, contact and demographic information has been removed, and handwritten submissions have been transcribed.

Submitter details:

Organisation (if applicable):

Local Board: Ōrākei

Your feedback

1a. Which option do you prefer for the overall direction for council's Long-term Plan?

Do less (reduce council services/ investment), lower rates increases and less debt

1b. What would you like Auckland Council to do more or less of?

Transport	
Water	
City and local development	
Environment and regulation	
Parks and Community	
Economic and cultural development	
Council support	

1c. Is there anything else you would like Auckland Council to do more of that you would be prepared to pay more for?

Dear Auckland Council,

I am writing to provide feedback on the Mayor's proposed Long-Term Plan (10-Year Budget).



#22268



I reject all three options for rate hikes – the most expensive of which would see a 38% increase over three years. Rates should be limited to inflation and

the Council should cut its cloth to reflect the current economic circumstances facing Auckland ratepayers.

Of the three options presented, my preferred option is lowest option – which is still much higher than inflation despite it being deceptively labelled the “pay less, get less” option.

I strongly urge Councillors to explore ways of preventing rates increases over and above inflation by cutting back office and wasteful spending, reining in

Council-Controlled Organisations, and reprioritising money spent on operations and staffing to capital and infrastructure investment.

This should include:

- A hiring freeze on all non-essential roles until an independent review has been taken to address concerns of overstaffing and the salaries of council

managers increasing much higher than those the private sector.

- Pausing expensive and unnecessary marketing exercises and so-called “traffic calming measures” (such as unnecessary speed humps) by Auckland

Transport. This money should be used to fix roads and maintain transport infrastructure.

- Focusing on providing core council services such as effective waste management, public bins, and weekly rubbish collection.

I also call on the Council to get smarter about infrastructure investment. I support the Mayor's proposed “Future Fund” and the proposal to lease Auckland

Port's operations to an expert external operator while keeping the Port's land in ratepayers' hands and ringfencing that money to invest in infrastructure so

that rates and debt are kept down.



#22268



I endorse the submission of the Auckland Ratepayers' Alliance and back their vision of 'Reasonable Rates, Sensible Spending in our Super City!'

1d. Is there anything else you would like Auckland Council to do less of so that you could pay less?

Dear Auckland Council,

I am writing to provide feedback on the Mayor's proposed Long-Term Plan (10-Year Budget).

I reject all three options for rate hikes – the most expensive of which would see a 38% increase over three years. Rates should be limited to inflation and

the Council should cut its cloth to reflect the current economic circumstances facing Auckland ratepayers.

Of the three options presented, my preferred option is lowest option – which is still much higher than inflation despite it being deceptively labelled the “pay less, get less” option.

I strongly urge Councillors to explore ways of preventing rates increases over and above inflation by cutting back office and wasteful spending, reining in

Council-Controlled Organisations, and reprioritising money spent on operations and staffing to capital and infrastructure investment.

This should include:

- A hiring freeze on all non-essential roles until an independent review has been taken to address concerns of overstaffing and the salaries of council

managers increasing much higher than those the private sector.

- Pausing expensive and unnecessary marketing exercises and so-called “traffic calming measures” (such as unnecessary speed humps) by Auckland



#22268



Transport. This money should be used to fix roads and maintain transport infrastructure.

- Focusing on providing core council services such as effective waste management, public bins, and weekly rubbish collection.

I also call on the Council to get smarter about infrastructure investment. I support the Mayor's proposed "Future Fund" and the proposal to lease Auckland

Port's operations to an expert external operator while keeping the Port's land in ratepayers' hands and ringfencing that money to invest in infrastructure so

that rates and debt are kept down.

I endorse the submission of the Auckland Ratepayers' Alliance and back their vision of 'Reasonable Rates, Sensible Spending in our Super City!'

2. What do you think of the transport proposal?

Tell us why:

2a. Is there anything you would spend more on?

2b. Is there anything you would spend less on?

3. Which options do you support for the North Harbour Stadium?

Tell us why:

4a. What is your preference on the proposal to establish an Auckland Future Fund and transfer Auckland Council's shareholding in Auckland International Airport Limited (AIAL) into this fund (enabling the shares to be sold)?



#22268



Proceed with the proposal

Tell us why:

4b. Which option do you prefer for the future of Port of Auckland?

Retain underlying council ownership of port land and wharves, and lease the operation of the port for a period of about 35 years and use the upfront payment from the lease to invest in the proposed Auckland Future Fund

Tell us here:

4c. If the council group continues to operate the Port of Auckland how would you prefer the profits and dividends to be used?

Other

Tell us here:

4d. Do you have any feedback on any other part of the proposal?

Tell us here:

5a. What option do you prefer for Captain Cook and Marsden wharves?

Tell us why:

5b. What option do you prefer for Bledisloe Terminal?

Tell us why:



#22268

**6a. What do you think of these proposals?**

Resume the Natural Environment Targeted Rate (NETR) and extend it to 2034/2035 so we can continue to invest in the protection of native ecosystems and species. This increases rates for the average value residential property by around \$20.04 and \$152.71 for the average value business property.	
Resume the Water Quality Targeted Rate (WQTR) and extend it to 2034/2035 at a level to only cover the annual programme operating and interest costs. This ensures that we can continue to fund the water quality improvements in harbours and streams across the region, at a lower amount for next year than previously planned. This reduces this rate from what was previously planned for the average value residential property by around \$6.53 and \$17.10 for the average value business property.	
Broaden the description of bus services funded by the Climate Action Transport Targeted Rate (CATTR) to reduce the need to consult each year for minor changes to the bus programme (any changes to the settings of the CATTR would still require consultation).	
Discontinue the Long Term Differential Strategy which gradually lowers the share of general rates paid by businesses and raises the share paid by other ratepayers. We also propose to raise the share businesses pay of the NETR, WQTR, and CATTR to align to the general rate.	
Re-introduce recycling charges for schools .	
Continue the planned roll out of rates funded refuse collection to the North Shore, Waitākere and Papakura in 2024/2025, and Franklin and Rodney in 2025/2026, replacing the current pay as you throw service, and consequent rates change.	
Introduce the Franklin Local Board Paths Targeted Rate of \$52 per SUIP (Separately Used or Inhabited Part) to provide increased investment in paths in the Franklin Local Board area.	



#22268



Change the Rodney Drainage Districts Targeted Rate to reflect public feedback and updated analysis of the benefits to properties and boundaries.	
Increase the Waitākere Rural Sewerage Targeted Rate from \$296.75 to \$336.80 (per year) for the 2024/2025, 2025/2026, and 2026/2027 years to maintain cost recovery in the three-year contract cycle, and avoid an annual subsidy of around \$117,000 from general rates, with the next cost review scheduled for the 2027/2028 year.	

6b. Do you have any other feedback on the proposals in question 6a, the changes to our Revenue and Financing Policy, or other changes to fees and charges?

Local board priorities

7a. Which local board area does your feedback relate to?

8. Do you have any other comments?



Long-term Plan 2024-2034

Note: this simplified version of the feedback form has been created for the purpose of publishing submissions. As such, contact and demographic information has been removed, and handwritten submissions have been transcribed.

Submitter details:

Organisation (if applicable):

Local Board: Ōrākei

Your feedback

1a. Which option do you prefer for the overall direction for council's Long-term Plan?

Do less (reduce council services/ investment), lower rates increases and less debt

1b. What would you like Auckland Council to do more or less of?

Transport	
Water	
City and local development	
Environment and regulation	
Parks and Community	
Economic and cultural development	
Council support	

1c. Is there anything else you would like Auckland Council to do more of that you would be prepared to pay more for?

Dear Auckland Council,

I am writing to provide feedback on the Mayor's proposed Long-Term Plan (10-Year Budget).



#22309



I reject all three options for rate hikes – the most expensive of which would see a 38% increase over three years. Rates should be limited to inflation and the Council should cut its

cloth to reflect the current economic circumstances facing Auckland ratepayers.

Of the three options presented, my preferred option is lowest option – which is still much

higher than inflation despite it being deceptively labelled the “pay less, get less” option.

I strongly urge Councillors to explore ways of preventing rates increases over and above

inflation by cutting back office and wasteful spending, reining in Council-Controlled Organisations, and reprioritising money spent on operations and staffing to capital and infrastructure investment.

This should include:

- A hiring freeze on all non-essential roles until an independent review has been taken to

address concerns of overstaffing and the salaries of council managers increasing much

higher than those the private sector.

- Pausing expensive and unnecessary marketing exercises and so-called “traffic calming

measures” (such as unnecessary speed humps) by Auckland Transport. This money should

be used to fix roads and maintain transport infrastructure.

- Focusing on providing core council services such as effective waste management, public



#22309



bins, and weekly rubbish collection.

I also call on the Council to get smarter about infrastructure investment. I support the Mayor's

proposed "Future Fund" and the proposal to lease Auckland Port's operations to an expert

external operator while keeping the Port's land in ratepayers' hands and ringfencing that

money to invest in infrastructure so that rates and debt are kept down.

I endorse the submission of the Auckland Ratepayers' Alliance and back their vision of 'Reasonable Rates, Sensible Spending in our Super City!'

1d. Is there anything else you would like Auckland Council to do less of so that you could pay less?

Dear Auckland Council,

I am writing to provide feedback on the Mayor's proposed Long-Term Plan (10-Year Budget).

I reject all three options for rate hikes – the most expensive of which would see a 38% increase over three years. Rates should be limited to inflation and the Council should cut its

cloth to reflect the current economic circumstances facing Auckland ratepayers.

Of the three options presented, my preferred option is lowest option – which is still much

higher than inflation despite it being deceptively labelled the "pay less, get less" option.



#22309



I strongly urge Councillors to explore ways of preventing rates increases over and above

inflation by cutting back office and wasteful spending, reining in Council-Controlled Organisations, and reprioritising money spent on operations and staffing to capital and infrastructure investment.

This should include:

- A hiring freeze on all non-essential roles until an independent review has been taken to

address concerns of overstaffing and the salaries of council managers increasing much

higher than those the private sector.

- Pausing expensive and unnecessary marketing exercises and so-called “traffic calming

measures” (such as unnecessary speed humps) by Auckland Transport. This money should

be used to fix roads and maintain transport infrastructure.

- Focusing on providing core council services such as effective waste management, public

bins, and weekly rubbish collection.

I also call on the Council to get smarter about infrastructure investment. I support the Mayor's

proposed “Future Fund” and the proposal to lease Auckland Port's operations to an expert

external operator while keeping the Port's land in ratepayers' hands and ringfencing that

money to invest in infrastructure so that rates and debt are kept down.

I endorse the submission of the Auckland Ratepayers' Alliance and back their vision of



#22309



'Reasonable Rates, Sensible Spending in our Super City!'

2. What do you think of the transport proposal?

Tell us why:

2a. Is there anything you would spend more on?

2b. Is there anything you would spend less on?

3. Which options do you support for the North Harbour Stadium?

Tell us why:

4a. What is your preference on the proposal to establish an Auckland Future Fund and transfer Auckland Council's shareholding in Auckland International Airport Limited (AIAL) into this fund (enabling the shares to be sold)?

Proceed with the proposal

Tell us why:

4b. Which option do you prefer for the future of Port of Auckland?

Retain underlying council ownership of port land and wharves, and lease the operation of the port for a period of about 35 years and use the upfront payment from the lease to invest in the proposed Auckland Future Fund

Tell us here:



#22309



4c. If the council group continues to operate the Port of Auckland how would you prefer the profits and dividends to be used?

Other

Tell us here:

4d. Do you have any feedback on any other part of the proposal?

Tell us here:

5a. What option do you prefer for Captain Cook and Marsden wharves?

Tell us why:

5b. What option do you prefer for Bledisloe Terminal?

Tell us why:

6a. What do you think of these proposals?

Resume the **Natural Environment Targeted Rate (NETR)** and extend it to 2034/2035 so we can continue to invest in the protection of native ecosystems and species. This increases rates for the average value residential property by around \$20.04 and \$152.71 for the average value business property.

Resume the **Water Quality Targeted Rate (WQTR)** and extend it to 2034/2035 at a level to only cover the annual programme operating and interest costs. This ensures that we can continue to fund the water quality improvements in harbours and streams across the region, at a lower amount for next year than previously planned. This reduces this rate from what was previously planned for the average value



#22309



residential property by around \$6.53 and \$17.10 for the average value business property.	
Broaden the description of bus services funded by the Climate Action Transport Targeted Rate (CATTR) to reduce the need to consult each year for minor changes to the bus programme (any changes to the settings of the CATTR would still require consultation).	
Discontinue the Long Term Differential Strategy which gradually lowers the share of general rates paid by businesses and raises the share paid by other ratepayers. We also propose to raise the share businesses pay of the NETR, WQTR, and CATTR to align to the general rate.	
Re-introduce recycling charges for schools .	
Continue the planned roll out of rates funded refuse collection to the North Shore, Waitākere and Papakura in 2024/2025, and Franklin and Rodney in 2025/2026, replacing the current pay as you throw service, and consequent rates change.	
Introduce the Franklin Local Board Paths Targeted Rate of \$52 per SUIP (Separately Used or Inhabited Part) to provide increased investment in paths in the Franklin Local Board area.	
Change the Rodney Drainage Districts Targeted Rate to reflect public feedback and updated analysis of the benefits to properties and boundaries.	
Increase the Waitākere Rural Sewerage Targeted Rate from \$296.75 to \$336.80 (per year) for the 2024/2025, 2025/2026, and 2026/2027 years to maintain cost recovery in the three-year contract cycle, and avoid an annual subsidy of around \$117,000 from general rates, with the next cost review scheduled for the 2027/2028 year.	

6b. Do you have any other feedback on the proposals in question 6a, the changes to our Revenue and Financing Policy, or other changes to fees and charges?



#22309



Local board priorities

7a. Which local board area does your feedback relate to?

8. Do you have any other comments?



Long-term Plan 2024-2034

Note: this simplified version of the feedback form has been created for the purpose of publishing submissions. As such, contact and demographic information has been removed, and handwritten submissions have been transcribed.

Submitter details:

Organisation (if applicable):

Local Board: Ōrākei

Your feedback

1a. Which option do you prefer for the overall direction for council's Long-term Plan?

Do less (reduce council services/ investment), lower rates increases and less debt

1b. What would you like Auckland Council to do more or less of?

Transport	
Water	
City and local development	
Environment and regulation	
Parks and Community	
Economic and cultural development	
Council support	

1c. Is there anything else you would like Auckland Council to do more of that you would be prepared to pay more for?

Dear Auckland Council,

I am writing to provide feedback on the Mayor's proposed Long-Term Plan (10-Year Budget).



#22318



I reject all three options for rate hikes – the most expensive of which would see a 38% increase over three years. Rates should

be limited to inflation and the Council should cut its cloth to reflect the current economic circumstances facing Auckland

ratepayers.

Of the three options presented, my preferred option is lowest option – which is still much higher than inflation despite it being

deceptively labelled the “pay less, get less” option.

I strongly urge Councillors to explore ways of preventing rates increases over and above inflation by cutting back office and

wasteful spending, reining in Council-Controlled Organisations, and reprioritising money spent on operations and staffing to

capital and infrastructure investment.

This should include:

- A hiring freeze on all non-essential roles until an independent review has been taken to address concerns of overstaffing and

the salaries of council managers increasing much higher than those the private sector.

- Pausing expensive and unnecessary marketing exercises and so-called “traffic calming measures” (such as unnecessary

speed humps) by Auckland Transport. This money should be used to fix roads and maintain transport infrastructure.

- Focusing on providing core council services such as effective waste management, public bins, and weekly rubbish collection.

I also call on the Council to get smarter about infrastructure investment. I support the Mayor's proposed “Future Fund” and the



#22318



proposal to lease Auckland Port's operations to an expert external operator while keeping the Port's land in ratepayers' hands

and ringfencing that money to invest in infrastructure so that rates and debt are kept down.

I endorse the submission of the Auckland Ratepayers' Alliance and back their vision of 'Reasonable Rates, Sensible Spending

in our Super City!'

1d. Is there anything else you would like Auckland Council to do less of so that you could pay less?

Dear Auckland Council,

I am writing to provide feedback on the Mayor's proposed Long-Term Plan (10-Year Budget).

I reject all three options for rate hikes – the most expensive of which would see a 38% increase over three years. Rates should

be limited to inflation and the Council should cut its cloth to reflect the current economic circumstances facing Auckland

ratepayers.

Of the three options presented, my preferred option is lowest option – which is still much higher than inflation despite it being

deceptively labelled the “pay less, get less” option.

I strongly urge Councillors to explore ways of preventing rates increases over and above inflation by cutting back office and

wasteful spending, reining in Council-Controlled Organisations, and reprioritising money spent on operations and staffing to

capital and infrastructure investment.



#22318



This should include:

- A hiring freeze on all non-essential roles until an independent review has been taken to address concerns of overstaffing and the salaries of council managers increasing much higher than those the private sector.
- Pausing expensive and unnecessary marketing exercises and so-called “traffic calming measures” (such as unnecessary speed humps) by Auckland Transport. This money should be used to fix roads and maintain transport infrastructure.
- Focusing on providing core council services such as effective waste management, public bins, and weekly rubbish collection.

I also call on the Council to get smarter about infrastructure investment. I support the Mayor's proposed “Future Fund” and the

proposal to lease Auckland Port's operations to an expert external operator while keeping the Port's land in ratepayers' hands

and ringfencing that money to invest in infrastructure so that rates and debt are kept down.

I endorse the submission of the Auckland Ratepayers' Alliance and back their vision of 'Reasonable Rates, Sensible Spending

in our Super City!

2. What do you think of the transport proposal?

Tell us why:

2a. Is there anything you would spend more on?



#22318



2b. Is there anything you would spend less on?

3. Which options do you support for the North Harbour Stadium?

Tell us why:

4a. What is your preference on the proposal to establish an Auckland Future Fund and transfer Auckland Council's shareholding in Auckland International Airport Limited (AIAL) into this fund (enabling the shares to be sold)?

Proceed with the proposal

Tell us why:

4b. Which option do you prefer for the future of Port of Auckland?

Retain underlying council ownership of port land and wharves, and lease the operation of the port for a period of about 35 years and use the upfront payment from the lease to invest in the proposed Auckland Future Fund

Tell us here:

4c. If the council group continues to operate the Port of Auckland how would you prefer the profits and dividends to be used?

Other

Tell us here:

4d. Do you have any feedback on any other part of the proposal?

Tell us here:



#22318



5a. What option do you prefer for Captain Cook and Marsden wharves?

Tell us why:

5b. What option do you prefer for Bledisloe Terminal?

Tell us why:

6a. What do you think of these proposals?

Resume the Natural Environment Targeted Rate (NETR) and extend it to 2034/2035 so we can continue to invest in the protection of native ecosystems and species. This increases rates for the average value residential property by around \$20.04 and \$152.71 for the average value business property.	
Resume the Water Quality Targeted Rate (WQTR) and extend it to 2034/2035 at a level to only cover the annual programme operating and interest costs. This ensures that we can continue to fund the water quality improvements in harbours and streams across the region, at a lower amount for next year than previously planned. This reduces this rate from what was previously planned for the average value residential property by around \$6.53 and \$17.10 for the average value business property.	
Broaden the description of bus services funded by the Climate Action Transport Targeted Rate (CATTR) to reduce the need to consult each year for minor changes to the bus programme (any changes to the settings of the CATTR would still require consultation).	
Discontinue the Long Term Differential Strategy which gradually lowers the share of general rates paid by businesses and raises the share paid by other ratepayers. We also propose to raise the share businesses pay of the NETR, WQTR, and CATTR to align to the general rate.	



#22318



Re-introduce recycling charges for schools .	
Continue the planned roll out of rates funded refuse collection to the North Shore, Waitākere and Papakura in 2024/2025, and Franklin and Rodney in 2025/2026, replacing the current pay as you throw service, and consequent rates change.	
Introduce the Franklin Local Board Paths Targeted Rate of \$52 per SUIP (Separately Used or Inhabited Part) to provide increased investment in paths in the Franklin Local Board area.	
Change the Rodney Drainage Districts Targeted Rate to reflect public feedback and updated analysis of the benefits to properties and boundaries.	
Increase the Waitākere Rural Sewerage Targeted Rate from \$296.75 to \$336.80 (per year) for the 2024/2025, 2025/2026, and 2026/2027 years to maintain cost recovery in the three-year contract cycle, and avoid an annual subsidy of around \$117,000 from general rates, with the next cost review scheduled for the 2027/2028 year.	

6b. Do you have any other feedback on the proposals in question 6a, the changes to our Revenue and Financing Policy, or other changes to fees and charges?

Local board priorities

7a. Which local board area does your feedback relate to?

8. Do you have any other comments?



Long-term Plan 2024-2034

Note: this simplified version of the feedback form has been created for the purpose of publishing submissions. As such, contact and demographic information has been removed, and handwritten submissions have been transcribed.

Submitter details:

Organisation (if applicable):

Local Board: Ōrākei

Your feedback

1a. Which option do you prefer for the overall direction for council's Long-term Plan?

Do less (reduce council services/ investment), lower rates increases and less debt

1b. What would you like Auckland Council to do more or less of?

Transport	
Water	
City and local development	
Environment and regulation	
Parks and Community	
Economic and cultural development	
Council support	

1c. Is there anything else you would like Auckland Council to do more of that you would be prepared to pay more for?

Dear Auckland Council,

I am writing to provide feedback on the Mayor's proposed Long-Term Plan (10-Year Budget).



#22331



I reject all three options for rate hikes – the most expensive of which would see a 38% increase over three years. Rates should be limited to inflation and

the Council should cut its cloth to reflect the current economic circumstances facing Auckland ratepayers.

Of the three options presented, my preferred option is lowest option – which is still much higher than inflation despite it being deceptively labelled the “pay less, get less” option.

I strongly urge Councillors to explore ways of preventing rates increases over and above inflation by cutting back office and wasteful spending, reining in

Council-Controlled Organisations, and reprioritising money spent on operations and staffing to capital and infrastructure investment.

This should include:

- A hiring freeze on all non-essential roles until an independent review has been taken to address concerns of overstaffing and the salaries of council

managers increasing much higher than those the private sector.

- Pausing expensive and unnecessary marketing exercises and so-called “traffic calming measures” (such as unnecessary speed humps) by Auckland

Transport. This money should be used to fix roads and maintain transport infrastructure.

- Focusing on providing core council services such as effective waste management, public bins, and weekly rubbish collection.

I also call on the Council to get smarter about infrastructure investment. I support the Mayor's proposed “Future Fund” and the proposal to lease Auckland

Port's operations to an expert external operator while keeping the Port's land in ratepayers' hands and ringfencing that money to invest in infrastructure so

that rates and debt are kept down.



#22331



I endorse the submission of the Auckland Ratepayers' Alliance and back their vision of 'Reasonable Rates, Sensible Spending in our Super City!'

1d. Is there anything else you would like Auckland Council to do less of so that you could pay less?

Dear Auckland Council,

I am writing to provide feedback on the Mayor's proposed Long-Term Plan (10-Year Budget).

I reject all three options for rate hikes – the most expensive of which would see a 38% increase over three years. Rates should be limited to inflation and

the Council should cut its cloth to reflect the current economic circumstances facing Auckland ratepayers.

Of the three options presented, my preferred option is lowest option – which is still much higher than inflation despite it being deceptively labelled the “pay less, get less” option.

I strongly urge Councillors to explore ways of preventing rates increases over and above inflation by cutting back office and wasteful spending, reining in

Council-Controlled Organisations, and reprioritising money spent on operations and staffing to capital and infrastructure investment.

This should include:

- A hiring freeze on all non-essential roles until an independent review has been taken to address concerns of overstaffing and the salaries of council

managers increasing much higher than those the private sector.

- Pausing expensive and unnecessary marketing exercises and so-called “traffic calming measures” (such as unnecessary speed humps) by Auckland



#22331



Transport. This money should be used to fix roads and maintain transport infrastructure.

- Focusing on providing core council services such as effective waste management, public bins, and weekly rubbish collection.

I also call on the Council to get smarter about infrastructure investment. I support the Mayor's proposed "Future Fund" and the proposal to lease Auckland

Port's operations to an expert external operator while keeping the Port's land in ratepayers' hands and ringfencing that money to invest in infrastructure so

that rates and debt are kept down.

I endorse the submission of the Auckland Ratepayers' Alliance and back their vision of 'Reasonable Rates, Sensible Spending in our Super City!'

2. What do you think of the transport proposal?

Tell us why:

2a. Is there anything you would spend more on?

2b. Is there anything you would spend less on?

3. Which options do you support for the North Harbour Stadium?

Tell us why:

4a. What is your preference on the proposal to establish an Auckland Future Fund and transfer Auckland Council's shareholding in Auckland International Airport Limited (AIAL) into this fund (enabling the shares to be sold)?



#22331



Proceed with the proposal

Tell us why:

4b. Which option do you prefer for the future of Port of Auckland?

Retain underlying council ownership of port land and wharves, and lease the operation of the port for a period of about 35 years and use the upfront payment from the lease to invest in the proposed Auckland Future Fund

Tell us here:

4c. If the council group continues to operate the Port of Auckland how would you prefer the profits and dividends to be used?

Other

Tell us here:

4d. Do you have any feedback on any other part of the proposal?

Tell us here:

5a. What option do you prefer for Captain Cook and Marsden wharves?

Tell us why:

5b. What option do you prefer for Bledisloe Terminal?

Tell us why:



#22331

**6a. What do you think of these proposals?**

Resume the Natural Environment Targeted Rate (NETR) and extend it to 2034/2035 so we can continue to invest in the protection of native ecosystems and species. This increases rates for the average value residential property by around \$20.04 and \$152.71 for the average value business property.	
Resume the Water Quality Targeted Rate (WQTR) and extend it to 2034/2035 at a level to only cover the annual programme operating and interest costs. This ensures that we can continue to fund the water quality improvements in harbours and streams across the region, at a lower amount for next year than previously planned. This reduces this rate from what was previously planned for the average value residential property by around \$6.53 and \$17.10 for the average value business property.	
Broaden the description of bus services funded by the Climate Action Transport Targeted Rate (CATTR) to reduce the need to consult each year for minor changes to the bus programme (any changes to the settings of the CATTR would still require consultation).	
Discontinue the Long Term Differential Strategy which gradually lowers the share of general rates paid by businesses and raises the share paid by other ratepayers. We also propose to raise the share businesses pay of the NETR, WQTR, and CATTR to align to the general rate.	
Re-introduce recycling charges for schools .	
Continue the planned roll out of rates funded refuse collection to the North Shore, Waitākere and Papakura in 2024/2025, and Franklin and Rodney in 2025/2026, replacing the current pay as you throw service, and consequent rates change.	
Introduce the Franklin Local Board Paths Targeted Rate of \$52 per SUIP (Separately Used or Inhabited Part) to provide increased investment in paths in the Franklin Local Board area.	



#22331



Change the Rodney Drainage Districts Targeted Rate to reflect public feedback and updated analysis of the benefits to properties and boundaries.	
Increase the Waitākere Rural Sewerage Targeted Rate from \$296.75 to \$336.80 (per year) for the 2024/2025, 2025/2026, and 2026/2027 years to maintain cost recovery in the three-year contract cycle, and avoid an annual subsidy of around \$117,000 from general rates, with the next cost review scheduled for the 2027/2028 year.	

6b. Do you have any other feedback on the proposals in question 6a, the changes to our Revenue and Financing Policy, or other changes to fees and charges?

Local board priorities

7a. Which local board area does your feedback relate to?

8. Do you have any other comments?



Long-term Plan 2024-2034

Note: this simplified version of the feedback form has been created for the purpose of publishing submissions. As such, contact and demographic information has been removed, and handwritten submissions have been transcribed.

Submitter details:

Organisation (if applicable):

Local Board: Ōrākei

Your feedback

1a. Which option do you prefer for the overall direction for council's Long-term Plan?

Do less (reduce council services/ investment), lower rates increases and less debt

1b. What would you like Auckland Council to do more or less of?

Transport	
Water	
City and local development	
Environment and regulation	
Parks and Community	
Economic and cultural development	
Council support	

1c. Is there anything else you would like Auckland Council to do more of that you would be prepared to pay more for?

Dear Auckland Council,

I am writing to provide feedback on the Mayor's proposed Long-Term Plan (10-Year Budget).



#22333



I reject all three options for rate hikes – the most expensive of which would see a 38% increase over three years. Rates should be limited to inflation and

the Council should cut its cloth to reflect the current economic circumstances facing Auckland ratepayers.

Of the three options presented, my preferred option is lowest option – which is still much higher than inflation despite it being deceptively labelled the “pay less, get less” option.

I strongly urge Councillors to explore ways of preventing rates increases over and above inflation by cutting back office and wasteful spending, reining in

Council-Controlled Organisations, and reprioritising money spent on operations and staffing to capital and infrastructure investment.

This should include:

- A hiring freeze on all non-essential roles until an independent review has been taken to address concerns of overstaffing and the salaries of council

managers increasing much higher than those the private sector.

- Pausing expensive and unnecessary marketing exercises and so-called “traffic calming measures” (such as unnecessary speed humps) by Auckland

Transport. This money should be used to fix roads and maintain transport infrastructure.

- Focusing on providing core council services such as effective waste management, public bins, and weekly rubbish collection.

I also call on the Council to get smarter about infrastructure investment. I support the Mayor's proposed “Future Fund” and the proposal to lease Auckland

Port's operations to an expert external operator while keeping the Port's land in ratepayers' hands and ringfencing that money to invest in infrastructure so

that rates and debt are kept down.



#22333



I endorse the submission of the Auckland Ratepayers' Alliance and back their vision of 'Reasonable Rates, Sensible Spending in our Super City!'

1d. Is there anything else you would like Auckland Council to do less of so that you could pay less?

Dear Auckland Council,

I am writing to provide feedback on the Mayor's proposed Long-Term Plan (10-Year Budget).

I reject all three options for rate hikes – the most expensive of which would see a 38% increase over three years. Rates should be limited to inflation and

the Council should cut its cloth to reflect the current economic circumstances facing Auckland ratepayers.

Of the three options presented, my preferred option is lowest option – which is still much higher than inflation despite it being deceptively labelled the “pay less, get less” option.

I strongly urge Councillors to explore ways of preventing rates increases over and above inflation by cutting back office and wasteful spending, reining in

Council-Controlled Organisations, and reprioritising money spent on operations and staffing to capital and infrastructure investment.

This should include:

- A hiring freeze on all non-essential roles until an independent review has been taken to address concerns of overstaffing and the salaries of council

managers increasing much higher than those the private sector.

- Pausing expensive and unnecessary marketing exercises and so-called “traffic calming measures” (such as unnecessary speed humps) by Auckland



#22333



Transport. This money should be used to fix roads and maintain transport infrastructure.

- Focusing on providing core council services such as effective waste management, public bins, and weekly rubbish collection.

I also call on the Council to get smarter about infrastructure investment. I support the Mayor's proposed "Future Fund" and the proposal to lease Auckland

Port's operations to an expert external operator while keeping the Port's land in ratepayers' hands and ringfencing that money to invest in infrastructure so

that rates and debt are kept down.

I endorse the submission of the Auckland Ratepayers' Alliance and back their vision of 'Reasonable Rates, Sensible Spending in our Super City!'

2. What do you think of the transport proposal?

Tell us why:

2a. Is there anything you would spend more on?

2b. Is there anything you would spend less on?

3. Which options do you support for the North Harbour Stadium?

Tell us why:

4a. What is your preference on the proposal to establish an Auckland Future Fund and transfer Auckland Council's shareholding in Auckland International Airport Limited (AIAL) into this fund (enabling the shares to be sold)?



#22333



Proceed with the proposal

Tell us why:

4b. Which option do you prefer for the future of Port of Auckland?

Retain underlying council ownership of port land and wharves, and lease the operation of the port for a period of about 35 years and use the upfront payment from the lease to invest in the proposed Auckland Future Fund

Tell us here:

4c. If the council group continues to operate the Port of Auckland how would you prefer the profits and dividends to be used?

Other

Tell us here:

4d. Do you have any feedback on any other part of the proposal?

Tell us here:

5a. What option do you prefer for Captain Cook and Marsden wharves?

Tell us why:

5b. What option do you prefer for Bledisloe Terminal?

Tell us why:



#22333



6a. What do you think of these proposals?

Resume the Natural Environment Targeted Rate (NETR) and extend it to 2034/2035 so we can continue to invest in the protection of native ecosystems and species. This increases rates for the average value residential property by around \$20.04 and \$152.71 for the average value business property.	
Resume the Water Quality Targeted Rate (WQTR) and extend it to 2034/2035 at a level to only cover the annual programme operating and interest costs. This ensures that we can continue to fund the water quality improvements in harbours and streams across the region, at a lower amount for next year than previously planned. This reduces this rate from what was previously planned for the average value residential property by around \$6.53 and \$17.10 for the average value business property.	
Broaden the description of bus services funded by the Climate Action Transport Targeted Rate (CATTR) to reduce the need to consult each year for minor changes to the bus programme (any changes to the settings of the CATTR would still require consultation).	
Discontinue the Long Term Differential Strategy which gradually lowers the share of general rates paid by businesses and raises the share paid by other ratepayers. We also propose to raise the share businesses pay of the NETR, WQTR, and CATTR to align to the general rate.	
Re-introduce recycling charges for schools .	
Continue the planned roll out of rates funded refuse collection to the North Shore, Waitākere and Papakura in 2024/2025, and Franklin and Rodney in 2025/2026, replacing the current pay as you throw service, and consequent rates change.	
Introduce the Franklin Local Board Paths Targeted Rate of \$52 per SUIP (Separately Used or Inhabited Part) to provide increased investment in paths in the Franklin Local Board area.	



#22333



Change the Rodney Drainage Districts Targeted Rate to reflect public feedback and updated analysis of the benefits to properties and boundaries.	
Increase the Waitākere Rural Sewerage Targeted Rate from \$296.75 to \$336.80 (per year) for the 2024/2025, 2025/2026, and 2026/2027 years to maintain cost recovery in the three-year contract cycle, and avoid an annual subsidy of around \$117,000 from general rates, with the next cost review scheduled for the 2027/2028 year.	

6b. Do you have any other feedback on the proposals in question 6a, the changes to our Revenue and Financing Policy, or other changes to fees and charges?

Local board priorities

7a. Which local board area does your feedback relate to?

8. Do you have any other comments?



Long-term Plan 2024-2034

Note: this simplified version of the feedback form has been created for the purpose of publishing submissions. As such, contact and demographic information has been removed, and handwritten submissions have been transcribed.

Submitter details:

Organisation (if applicable):

Local Board: Ōrākei

Your feedback

1a. Which option do you prefer for the overall direction for council’s Long-term Plan?

Do less (reduce council services/ investment), lower rates increases and less debt

1b. What would you like Auckland Council to do more or less of?

Transport	
Water	
City and local development	
Environment and regulation	
Parks and Community	
Economic and cultural development	
Council support	

1c. Is there anything else you would like Auckland Council to do more of that you would be prepared to pay more for?

Dear Auckland Council,

I am writing to provide feedback
on the Mayor's proposed Long-



#22359



Term Plan (10-Year Budget).

I reject all three options for rate hikes – the most expensive of which would see a 38% increase over three years.

Rates should be limited to inflation and the Council should cut its cloth to reflect the current economic circumstances facing Auckland ratepayers.

Of the three options presented, my preferred option is lowest option – which is still much higher than inflation despite it being deceptively labelled the “pay less, get less” option.

I strongly urge Councillors to explore ways of preventing rates increases over and above inflation by cutting back office and wasteful spending, reining in Council-Controlled Organisations, and



#22359



reprioritising money spent on operations and staffing to capital and infrastructure investment.

This should include:

- A hiring freeze on all non-essential roles until an independent review has been taken to address concerns of overstaffing and the salaries of council managers increasing much higher than those the private sector.
- Pausing expensive and unnecessary marketing exercises and so-called “traffic calming measures” (such as unnecessary speed humps) by Auckland Transport. This money should be used to fix roads and maintain transport infrastructure.
- Focusing on providing core council services such as effective waste management, public bins, and weekly rubbish



#22359



collection.

I also call on the Council to get smarter about infrastructure investment. I support the Mayor's proposed "Future Fund" and the proposal to lease Auckland Port's operations to an expert external operator while keeping the Port's land in ratepayers' hands and ringfencing that money to invest in infrastructure so that rates and debt are kept down.

I endorse the submission of the Auckland Ratepayers' Alliance and back their vision of 'Reasonable Rates, Sensible Spending in our Super City!'

1d. Is there anything else you would like Auckland Council to do less of so that you could pay less?

Dear Auckland Council,

I am writing to provide feedback on the Mayor's proposed Long-



#22359



Term Plan (10-Year Budget).

I reject all three options for rate hikes – the most expensive of which would see a 38% increase over three years.

Rates should be limited to inflation and the Council should cut its cloth to reflect the current economic circumstances facing Auckland ratepayers.

Of the three options presented, my preferred option is lowest option – which is still much higher than inflation despite it being deceptively labelled the “pay less, get less” option.

I strongly urge Councillors to explore ways of preventing rates increases over and above inflation by cutting back office and wasteful spending, reining in Council-Controlled Organisations, and



#22359



reprioritising money spent on operations and staffing to capital and infrastructure investment.

This should include:

- A hiring freeze on all non-essential roles until an independent review has been taken to address concerns of overstaffing and the salaries of council managers increasing much higher than those the private sector.
- Pausing expensive and unnecessary marketing exercises and so-called “traffic calming measures” (such as unnecessary speed humps) by Auckland Transport. This money should be used to fix roads and maintain transport infrastructure.
- Focusing on providing core council services such as effective waste management, public bins, and weekly rubbish



#22359



collection.

I also call on the Council to get smarter about infrastructure investment. I support the Mayor's proposed "Future Fund" and the proposal to lease Auckland Port's operations to an expert external operator while keeping the Port's land in ratepayers' hands and ringfencing that money to invest in infrastructure so that rates and debt are kept down.

I endorse the submission of the Auckland Ratepayers' Alliance and back their vision of 'Reasonable Rates, Sensible Spending in our Super City!'

2. What do you think of the transport proposal?

Tell us why:

2a. Is there anything you would spend more on?



#22359



2b. Is there anything you would spend less on?

3. Which options do you support for the North Harbour Stadium?

Tell us why:

4a. What is your preference on the proposal to establish an Auckland Future Fund and transfer Auckland Council's shareholding in Auckland International Airport Limited (AIAL) into this fund (enabling the shares to be sold)?

Proceed with the proposal

Tell us why:

4b. Which option do you prefer for the future of Port of Auckland?

Retain underlying council ownership of port land and wharves, and lease the operation of the port for a period of about 35 years and use the upfront payment from the lease to invest in the proposed Auckland Future Fund

Tell us here:

4c. If the council group continues to operate the Port of Auckland how would you prefer the profits and dividends to be used?

Other

Tell us here:

4d. Do you have any feedback on any other part of the proposal?

Tell us here:



#22359



5a. What option do you prefer for Captain Cook and Marsden wharves?

Tell us why:

5b. What option do you prefer for Bledisloe Terminal?

Tell us why:

6a. What do you think of these proposals?

Resume the Natural Environment Targeted Rate (NETR) and extend it to 2034/2035 so we can continue to invest in the protection of native ecosystems and species. This increases rates for the average value residential property by around \$20.04 and \$152.71 for the average value business property.	
Resume the Water Quality Targeted Rate (WQTR) and extend it to 2034/2035 at a level to only cover the annual programme operating and interest costs. This ensures that we can continue to fund the water quality improvements in harbours and streams across the region, at a lower amount for next year than previously planned. This reduces this rate from what was previously planned for the average value residential property by around \$6.53 and \$17.10 for the average value business property.	
Broaden the description of bus services funded by the Climate Action Transport Targeted Rate (CATTR) to reduce the need to consult each year for minor changes to the bus programme (any changes to the settings of the CATTR would still require consultation).	
Discontinue the Long Term Differential Strategy which gradually lowers the share of general rates paid by businesses and raises the share paid by other ratepayers.	



#22359



We also propose to raise the share businesses pay of the NETR, WQTR, and CATTR to align to the general rate.	
Re-introduce recycling charges for schools .	
Continue the planned roll out of rates funded refuse collection to the North Shore, Waitākere and Papakura in 2024/2025, and Franklin and Rodney in 2025/2026, replacing the current pay as you throw service, and consequent rates change.	
Introduce the Franklin Local Board Paths Targeted Rate of \$52 per SUIP (Separately Used or Inhabited Part) to provide increased investment in paths in the Franklin Local Board area.	
Change the Rodney Drainage Districts Targeted Rate to reflect public feedback and updated analysis of the benefits to properties and boundaries.	
Increase the Waitākere Rural Sewerage Targeted Rate from \$296.75 to \$336.80 (per year) for the 2024/2025, 2025/2026, and 2026/2027 years to maintain cost recovery in the three-year contract cycle, and avoid an annual subsidy of around \$117,000 from general rates, with the next cost review scheduled for the 2027/2028 year.	

6b. Do you have any other feedback on the proposals in question 6a, the changes to our Revenue and Financing Policy, or other changes to fees and charges?

Local board priorities

7a. Which local board area does your feedback relate to?

8. Do you have any other comments?



Long-term Plan 2024-2034

Note: this simplified version of the feedback form has been created for the purpose of publishing submissions. As such, contact and demographic information has been removed, and handwritten submissions have been transcribed.

Submitter details:

Organisation (if applicable):

Local Board: Ōrākei

Your feedback

1a. Which option do you prefer for the overall direction for council’s Long-term Plan?

Do less (reduce council services/ investment), lower rates increases and less debt

1b. What would you like Auckland Council to do more or less of?

Transport	
Water	
City and local development	
Environment and regulation	
Parks and Community	
Economic and cultural development	
Council support	

1c. Is there anything else you would like Auckland Council to do more of that you would be prepared to pay more for?

Dear Auckland Council,

I am writing to provide feedback on the Mayor’s
proposed Long-Term Plan (10-Year Budget).



#22398



I reject all three options for rate hikes – the most expensive of which would see a 38% increase over three years. Rates should be limited to inflation and the Council should cut its cloth to reflect the current economic circumstances facing Auckland ratepayers.

Of the three options presented, my preferred option is lowest option – which is still much higher than inflation despite it being deceptively labelled the “pay less, get less” option.

I strongly urge Councillors to explore ways of preventing rates increases over and above inflation by cutting back office and wasteful spending, reining in Council-Controlled Organisations, and reprioritising money spent on operations and staffing to capital and infrastructure investment.

This should include:

- A hiring freeze on all non-essential roles until an independent review has been taken to address concerns of overstaffing and the salaries of council managers increasing much higher than those the private sector.



#22398



- Pausing expensive and unnecessary marketing exercises and so-called “traffic calming measures” (such as unnecessary speed humps) by Auckland Transport. This money should be used to fix roads and maintain transport infrastructure.
- Focusing on providing core council services such as effective waste management, public bins, and weekly rubbish collection.

I also call on the Council to get smarter about infrastructure investment. I support the Mayor's proposed “Future Fund” and the proposal to lease Auckland Port's operations to an expert external operator while keeping the Port's land in ratepayers' hands and ringfencing that money to invest in infrastructure so that rates and debt are kept down.

I endorse the submission of the Auckland Ratepayers' Alliance and back their vision of ‘Reasonable Rates, Sensible Spending in our Super City!’

1d. Is there anything else you would like Auckland Council to do less of so that you could pay less?

Dear Auckland Council,



#22398



I am writing to provide feedback on the Mayor's proposed Long-Term Plan (10-Year Budget).

I reject all three options for rate hikes – the most expensive of which would see a 38% increase over three years. Rates should be limited to inflation and the Council should cut its cloth to reflect the current economic circumstances facing Auckland ratepayers.

Of the three options presented, my preferred option is lowest option – which is still much higher than inflation despite it being deceptively labelled the “pay less, get less” option.

I strongly urge Councillors to explore ways of preventing rates increases over and above inflation by cutting back office and wasteful spending, reining in Council-Controlled Organisations, and reprioritising money spent on operations and staffing to capital and infrastructure investment.

This should include:

- A hiring freeze on all non-essential roles until an independent review has been taken to



#22398



address concerns of overstaffing and the salaries of council managers increasing much higher than those the private sector.

- Pausing expensive and unnecessary marketing exercises and so-called “traffic calming measures” (such as unnecessary speed humps) by Auckland Transport. This money should be used to fix roads and maintain transport infrastructure.
- Focusing on providing core council services such as effective waste management, public bins, and weekly rubbish collection.

I also call on the Council to get smarter about infrastructure investment. I support the Mayor's proposed “Future Fund” and the proposal to lease Auckland Port's operations to an expert external operator while keeping the Port's land in ratepayers' hands and ringfencing that money to invest in infrastructure so that rates and debt are kept down.

I endorse the submission of the Auckland Ratepayers' Alliance and back their vision of ‘Reasonable Rates, Sensible Spending in our Super City!’



#22398



2. What do you think of the transport proposal?

Tell us why:

2a. Is there anything you would spend more on?

2b. Is there anything you would spend less on?

3. Which options do you support for the North Harbour Stadium?

Tell us why:

4a. What is your preference on the proposal to establish an Auckland Future Fund and transfer Auckland Council's shareholding in Auckland International Airport Limited (AIAL) into this fund (enabling the shares to be sold)?

Proceed with the proposal

Tell us why:

4b. Which option do you prefer for the future of Port of Auckland?

Retain underlying council ownership of port land and wharves, and lease the operation of the port for a period of about 35 years and use the upfront payment from the lease to invest in the proposed Auckland Future Fund

Tell us here:

4c. If the council group continues to operate the Port of Auckland how would you prefer the profits and dividends to be used?



#22398



Other

Tell us here:

4d. Do you have any feedback on any other part of the proposal?

Tell us here:

5a. What option do you prefer for Captain Cook and Marsden wharves?

Tell us why:

5b. What option do you prefer for Bledisloe Terminal?

Tell us why:

6a. What do you think of these proposals?

Resume the **Natural Environment Targeted Rate (NETR)** and extend it to 2034/2035 so we can continue to invest in the protection of native ecosystems and species. This increases rates for the average value residential property by around \$20.04 and \$152.71 for the average value business property.

Resume the **Water Quality Targeted Rate (WQTR)** and extend it to 2034/2035 at a level to only cover the annual programme operating and interest costs. This ensures that we can continue to fund the water quality improvements in harbours and streams across the region, at a lower amount for next year than previously planned. This reduces this rate from what was previously planned for the average value residential property by around \$6.53 and \$17.10 for the average value business property.



#22398



Broaden the description of bus services funded by the Climate Action Transport Targeted Rate (CATTR) to reduce the need to consult each year for minor changes to the bus programme (any changes to the settings of the CATTR would still require consultation).	
Discontinue the Long Term Differential Strategy which gradually lowers the share of general rates paid by businesses and raises the share paid by other ratepayers. We also propose to raise the share businesses pay of the NETR, WQTR, and CATTR to align to the general rate.	
Re-introduce recycling charges for schools .	
Continue the planned roll out of rates funded refuse collection to the North Shore, Waitākere and Papakura in 2024/2025, and Franklin and Rodney in 2025/2026, replacing the current pay as you throw service, and consequent rates change.	
Introduce the Franklin Local Board Paths Targeted Rate of \$52 per SUIP (Separately Used or Inhabited Part) to provide increased investment in paths in the Franklin Local Board area.	
Change the Rodney Drainage Districts Targeted Rate to reflect public feedback and updated analysis of the benefits to properties and boundaries.	
Increase the Waitākere Rural Sewerage Targeted Rate from \$296.75 to \$336.80 (per year) for the 2024/2025, 2025/2026, and 2026/2027 years to maintain cost recovery in the three-year contract cycle, and avoid an annual subsidy of around \$117,000 from general rates, with the next cost review scheduled for the 2027/2028 year.	

6b. Do you have any other feedback on the proposals in question 6a, the changes to our Revenue and Financing Policy, or other changes to fees and charges?



#22398



Local board priorities

7a. Which local board area does your feedback relate to?

8. Do you have any other comments?



Long-term Plan 2024-2034

Note: this simplified version of the feedback form has been created for the purpose of publishing submissions. As such, contact and demographic information has been removed, and handwritten submissions have been transcribed.

Submitter details:

Organisation (if applicable):

Local Board: Ōrākei

Your feedback

1a. Which option do you prefer for the overall direction for council's Long-term Plan?

Do less (reduce council services/ investment), lower rates increases and less debt

1b. What would you like Auckland Council to do more or less of?

Transport	
Water	
City and local development	
Environment and regulation	
Parks and Community	
Economic and cultural development	
Council support	

1c. Is there anything else you would like Auckland Council to do more of that you would be prepared to pay more for?

Dear Auckland Council,

I am writing to provide feedback on the
Mayor's proposed Long-Term Plan (10-



#22429



Year Budget).

I reject all three options for rate hikes – the most expensive of which would see a 38% increase over three years. Rates should be limited to inflation and the Council should cut its cloth to reflect the current economic circumstances facing Auckland ratepayers.

Of the three options presented, my preferred option is lowest option – which is still much higher than inflation despite it being deceptively labelled the “pay less, get less” option.

I strongly urge Councillors to explore ways of preventing rates increases over and above inflation by cutting back office and wasteful spending, reining in Council-Controlled Organisations, and reprioritising money spent on operations and staffing to capital and infrastructure investment.

This should include:

- A hiring freeze on all non-essential roles until an independent review has been taken to address concerns of overstaffing



#22429



and the salaries of council managers increasing much higher than those the private sector.

- Pausing expensive and unnecessary marketing exercises and so-called “traffic calming measures” (such as unnecessary speed humps) by Auckland Transport. This money should be used to fix roads and maintain transport infrastructure.
- Focusing on providing core council services such as effective waste management, public bins, and weekly rubbish collection.

I also call on the Council to get smarter about infrastructure investment. I support the Mayor's proposed “Future Fund” and the proposal to lease Auckland Port's operations to an expert external operator while keeping the Port's land in ratepayers' hands and ringfencing that money to invest in infrastructure so that rates and debt are kept down.

I endorse the submission of the Auckland Ratepayers' Alliance and back their vision of ‘Reasonable Rates, Sensible Spending



#22429



in our Super City!

1d. Is there anything else you would like Auckland Council to do less of so that you could pay less?

Dear Auckland Council,

I am writing to provide feedback on the Mayor's proposed Long-Term Plan (10-Year Budget).

I reject all three options for rate hikes – the most expensive of which would see a 38% increase over three years. Rates should be limited to inflation and the Council should cut its cloth to reflect the current economic circumstances facing Auckland ratepayers.

Of the three options presented, my preferred option is lowest option – which is still much higher than inflation despite it being deceptively labelled the “pay less, get less” option.

I strongly urge Councillors to explore ways of preventing rates increases over and above inflation by cutting back office and wasteful spending, reining in Council-



#22429



Controlled Organisations, and reprioritising money spent on operations and staffing to capital and infrastructure investment.

This should include:

- A hiring freeze on all non-essential roles until an independent review has been taken to address concerns of overstaffing and the salaries of council managers increasing much higher than those the private sector.
- Pausing expensive and unnecessary marketing exercises and so-called “traffic calming measures” (such as unnecessary speed humps) by Auckland Transport. This money should be used to fix roads and maintain transport infrastructure.
- Focusing on providing core council services such as effective waste management, public bins, and weekly rubbish collection.

I also call on the Council to get smarter about infrastructure investment. I support the Mayor's proposed “Future Fund” and the proposal to lease Auckland Port's operations to an expert external operator



#22429



while keeping the Port's land in ratepayers' hands and ringfencing that money to invest in infrastructure so that rates and debt are kept down.

I endorse the submission of the Auckland Ratepayers' Alliance and back their vision of 'Reasonable Rates, Sensible Spending in our Super City!'

2. What do you think of the transport proposal?

Tell us why:

2a. Is there anything you would spend more on?

2b. Is there anything you would spend less on?

3. Which options do you support for the North Harbour Stadium?

Tell us why:

4a. What is your preference on the proposal to establish an Auckland Future Fund and transfer Auckland Council's shareholding in Auckland International Airport Limited (AIAL) into this fund (enabling the shares to be sold)?

Proceed with the proposal



#22429



Tell us why:

4b. Which option do you prefer for the future of Port of Auckland?

Retain underlying council ownership of port land and wharves, and lease the operation of the port for a period of about 35 years and use the upfront payment from the lease to invest in the proposed Auckland Future Fund

Tell us here:

4c. If the council group continues to operate the Port of Auckland how would you prefer the profits and dividends to be used?

Other

Tell us here:

4d. Do you have any feedback on any other part of the proposal?

Tell us here:

5a. What option do you prefer for Captain Cook and Marsden wharves?

Tell us why:

5b. What option do you prefer for Bledisloe Terminal?

Tell us why:

6a. What do you think of these proposals?



#22429



Resume the Natural Environment Targeted Rate (NETR) and extend it to 2034/2035 so we can continue to invest in the protection of native ecosystems and species. This increases rates for the average value residential property by around \$20.04 and \$152.71 for the average value business property.	
Resume the Water Quality Targeted Rate (WQTR) and extend it to 2034/2035 at a level to only cover the annual programme operating and interest costs. This ensures that we can continue to fund the water quality improvements in harbours and streams across the region, at a lower amount for next year than previously planned. This reduces this rate from what was previously planned for the average value residential property by around \$6.53 and \$17.10 for the average value business property.	
Broaden the description of bus services funded by the Climate Action Transport Targeted Rate (CATTR) to reduce the need to consult each year for minor changes to the bus programme (any changes to the settings of the CATTR would still require consultation).	
Discontinue the Long Term Differential Strategy which gradually lowers the share of general rates paid by businesses and raises the share paid by other ratepayers. We also propose to raise the share businesses pay of the NETR, WQTR, and CATTR to align to the general rate.	
Re-introduce recycling charges for schools .	
Continue the planned roll out of rates funded refuse collection to the North Shore, Waitākere and Papakura in 2024/2025, and Franklin and Rodney in 2025/2026, replacing the current pay as you throw service, and consequent rates change.	
Introduce the Franklin Local Board Paths Targeted Rate of \$52 per SUIP (Separately Used or Inhabited Part) to provide increased investment in paths in the Franklin Local Board area.	



#22429



Change the Rodney Drainage Districts Targeted Rate to reflect public feedback and updated analysis of the benefits to properties and boundaries.	
Increase the Waitākere Rural Sewerage Targeted Rate from \$296.75 to \$336.80 (per year) for the 2024/2025, 2025/2026, and 2026/2027 years to maintain cost recovery in the three-year contract cycle, and avoid an annual subsidy of around \$117,000 from general rates, with the next cost review scheduled for the 2027/2028 year.	

6b. Do you have any other feedback on the proposals in question 6a, the changes to our Revenue and Financing Policy, or other changes to fees and charges?

Local board priorities

7a. Which local board area does your feedback relate to?

8. Do you have any other comments?



Long-term Plan 2024-2034

Note: this simplified version of the feedback form has been created for the purpose of publishing submissions. As such, contact and demographic information has been removed, and handwritten submissions have been transcribed.

Submitter details:

Organisation (if applicable):

Local Board: Ōrākei

Your feedback

1a. Which option do you prefer for the overall direction for council's Long-term Plan?

Do less (reduce council services/ investment), lower rates increases and less debt

1b. What would you like Auckland Council to do more or less of?

Transport	
Water	
City and local development	
Environment and regulation	
Parks and Community	
Economic and cultural development	
Council support	

1c. Is there anything else you would like Auckland Council to do more of that you would be prepared to pay more for?

Dear Auckland Council,

I am writing to provide feedback on
the Mayor's proposed Long-Term



#22438



Plan (10-Year Budget).

I reject all three options for rate hikes
– the most expensive of which would
see a 38% increase over three years.

Rates should be limited to inflation
and the Council should cut its cloth
to reflect the current economic
circumstances facing Auckland
ratepayers.

Of the three options presented, my
preferred option is lowest option –
which is still much higher than
inflation despite it being deceptively
labelled the “pay less, get less”
option.

I strongly urge Councillors to explore
ways of preventing rates increases
over and above inflation by cutting
back office and wasteful spending,
reining in Council-Controlled
Organisations, and reprioritising
money spent on operations and
staffing to capital and infrastructure
investment.



#22438



This should include:

- A hiring freeze on all non-essential roles until an independent review has been taken to address concerns of overstaffing and the salaries of council managers increasing much higher than those the private sector.
- Pausing expensive and unnecessary marketing exercises and so-called “traffic calming measures” (such as unnecessary speed humps) by Auckland Transport. This money should be used to fix roads and maintain transport infrastructure.
- Focusing on providing core council services such as effective waste management, public bins, and weekly rubbish collection.

I also call on the Council to get smarter about infrastructure investment. I support the Mayor's proposed “Future Fund” and the proposal to lease Auckland Port's operations to an expert external



#22438



operator while keeping the Port's land in ratepayers' hands and ringfencing that money to invest in infrastructure so that rates and debt are kept down.

I endorse the submission of the Auckland Ratepayers' Alliance and back their vision of 'Reasonable Rates, Sensible Spending in our Super City!'

1d. Is there anything else you would like Auckland Council to do less of so that you could pay less?

Dear Auckland Council,

I am writing to provide feedback on the Mayor's proposed Long-Term Plan (10-Year Budget).

I reject all three options for rate hikes – the most expensive of which would see a 38% increase over three years. Rates should be limited to inflation and the Council should cut its cloth to reflect the current economic circumstances facing Auckland



#22438



ratepayers.

Of the three options presented, my preferred option is lowest option – which is still much higher than inflation despite it being deceptively labelled the “pay less, get less” option.

I strongly urge Councillors to explore ways of preventing rates increases over and above inflation by cutting back office and wasteful spending, reining in Council-Controlled Organisations, and reprioritising money spent on operations and staffing to capital and infrastructure investment.

This should include:

- A hiring freeze on all non-essential roles until an independent review has been taken to address concerns of overstaffing and the salaries of council managers increasing much higher than those the private sector.
- Pausing expensive and



#22438



unnecessary marketing exercises and so-called “traffic calming measures” (such as unnecessary speed humps) by Auckland Transport. This money should be used to fix roads and maintain transport infrastructure.

- Focusing on providing core council services such as effective waste management, public bins, and weekly rubbish collection.

I also call on the Council to get smarter about infrastructure investment. I support the Mayor's proposed “Future Fund” and the proposal to lease Auckland Port's operations to an expert external operator while keeping the Port's land in ratepayers' hands and ringfencing that money to invest in infrastructure so that rates and debt are kept down.

I endorse the submission of the Auckland Ratepayers' Alliance and back their vision of ‘Reasonable



#22438



Rates, Sensible Spending in our
Super City!

2. What do you think of the transport proposal?

Tell us why:

2a. Is there anything you would spend more on?

2b. Is there anything you would spend less on?

3. Which options do you support for the North Harbour Stadium?

Tell us why:

4a. What is your preference on the proposal to establish an Auckland Future Fund and transfer Auckland Council's shareholding in Auckland International Airport Limited (AIAL) into this fund (enabling the shares to be sold)?

Proceed with the proposal

Tell us why:

4b. Which option do you prefer for the future of Port of Auckland?

Retain underlying council ownership of port land and wharves, and lease the operation of the port for a period of about 35 years and use the upfront payment from the lease to invest in the proposed Auckland Future Fund

Tell us here:



#22438



4c. If the council group continues to operate the Port of Auckland how would you prefer the profits and dividends to be used?

Other

Tell us here:

4d. Do you have any feedback on any other part of the proposal?

Tell us here:

5a. What option do you prefer for Captain Cook and Marsden wharves?

Tell us why:

5b. What option do you prefer for Bledisloe Terminal?

Tell us why:

6a. What do you think of these proposals?

Resume the **Natural Environment Targeted Rate (NETR)** and extend it to 2034/2035 so we can continue to invest in the protection of native ecosystems and species. This increases rates for the average value residential property by around \$20.04 and \$152.71 for the average value business property.

Resume the **Water Quality Targeted Rate (WQTR)** and extend it to 2034/2035 at a level to only cover the annual programme operating and interest costs. This ensures that we can continue to fund the water quality improvements in harbours and streams across the region, at a lower amount for next year than previously planned. This reduces this rate



#22438



from what was previously planned for the average value residential property by around \$6.53 and \$17.10 for the average value business property.	
Broaden the description of bus services funded by the Climate Action Transport Targeted Rate (CATTR) to reduce the need to consult each year for minor changes to the bus programme (any changes to the settings of the CATTR would still require consultation).	
Discontinue the Long Term Differential Strategy which gradually lowers the share of general rates paid by businesses and raises the share paid by other ratepayers. We also propose to raise the share businesses pay of the NETR, WQTR, and CATTR to align to the general rate.	
Re-introduce recycling charges for schools .	
Continue the planned roll out of rates funded refuse collection to the North Shore, Waitākere and Papakura in 2024/2025, and Franklin and Rodney in 2025/2026, replacing the current pay as you throw service, and consequent rates change.	
Introduce the Franklin Local Board Paths Targeted Rate of \$52 per SUIP (Separately Used or Inhabited Part) to provide increased investment in paths in the Franklin Local Board area.	
Change the Rodney Drainage Districts Targeted Rate to reflect public feedback and updated analysis of the benefits to properties and boundaries.	
Increase the Waitākere Rural Sewerage Targeted Rate from \$296.75 to \$336.80 (per year) for the 2024/2025, 2025/2026, and 2026/2027 years to maintain cost recovery in the three-year contract cycle, and avoid an annual subsidy of around \$117,000 from general rates, with the next cost review scheduled for the 2027/2028 year.	

6b. Do you have any other feedback on the proposals in question 6a, the changes to our Revenue and Financing Policy, or other changes to fees and charges?



#22438



Local board priorities

7a. Which local board area does your feedback relate to?

8. Do you have any other comments?



Long-term Plan 2024-2034

Note: this simplified version of the feedback form has been created for the purpose of publishing submissions. As such, contact and demographic information has been removed, and handwritten submissions have been transcribed.

Submitter details:

Organisation (if applicable):

Local Board: Ōrākei

Your feedback

1a. Which option do you prefer for the overall direction for council's Long-term Plan?

Do less (reduce council services/ investment), lower rates increases and less debt

1b. What would you like Auckland Council to do more or less of?

Transport	
Water	
City and local development	
Environment and regulation	
Parks and Community	
Economic and cultural development	
Council support	

1c. Is there anything else you would like Auckland Council to do more of that you would be prepared to pay more for?

Dear Auckland Council,

I am writing to provide feedback on the Mayor's proposed Long-Term Plan (10-Year Budget).



#22456



I reject all three options for rate hikes – the most expensive of which would see a 38% increase over three years. Rates should be below inflation, as

the above inflation increases from prior years should have worked their way through, therefore giving room for the Council to reduce one-off spending,

and ensuring the Council cuts its cloth to reflect the current economic circumstances facing Auckland ratepayers.

Of the three options presented, my preferred option is lowest option – which is still much higher than inflation despite it being deceptively labelled the

“pay less, get less” option.

I strongly urge Councillors to explore ways of preventing rates increases over and above inflation by cutting back office and wasteful spending, reining

in Council-Controlled Organisations, and reprioritising money spent on operations and staffing to capital and infrastructure investment.

This should include:

- A hiring freeze on all non-essential roles until an independent review has been taken to address concerns of overstaffing and the salaries of council

managers increasing much higher than those the private sector.

- Pausing expensive and unnecessary marketing exercises and so-called “traffic calming measures” (such as unnecessary speed humps) by Auckland

Transport. This money should be used to fix roads and maintain transport infrastructure.

- Focusing on providing core council services such as effective waste management, public bins, and weekly rubbish collection.

I also call on the Council to get smarter about infrastructure investment. I support the Mayor's proposed “Future Fund” and the proposal to lease



#22456



Auckland Port's operations to an expert external operator while keeping the Port's land in ratepayers' hands and ringfencing that money to invest in infrastructure so that rates and debt are kept down.

I endorse the submission of the Auckland Ratepayers' Alliance and back their vision of 'Reasonable Rates, Sensible Spending in our Super City!'

1d. Is there anything else you would like Auckland Council to do less of so that you could pay less?

Dear Auckland Council,

I am writing to provide feedback on the Mayor's proposed Long-Term Plan (10-Year Budget).

I reject all three options for rate hikes – the most expensive of which would see a 38% increase over three years. Rates should be below inflation, as

the above inflation increases from prior years should have worked their way through, therefore giving room for the Council to reduce one-off spending,

and ensuring the Council cuts its cloth to reflect the current economic circumstances facing Auckland ratepayers.

Of the three options presented, my preferred option is lowest option – which is still much higher than inflation despite it being deceptively labelled the

“pay less, get less” option.

I strongly urge Councillors to explore ways of preventing rates increases over and above inflation by cutting back office and wasteful spending, reining

in Council-Controlled Organisations, and reprioritising money spent on operations and staffing to capital and infrastructure investment.

This should include:



#22456



- A hiring freeze on all non-essential roles until an independent review has been taken to address concerns of overstaffing and the salaries of council

managers increasing much higher than those the private sector.

- Pausing expensive and unnecessary marketing exercises and so-called “traffic calming measures” (such as unnecessary speed humps) by Auckland

Transport. This money should be used to fix roads and maintain transport infrastructure.

- Focusing on providing core council services such as effective waste management, public bins, and weekly rubbish collection.

I also call on the Council to get smarter about infrastructure investment. I support the Mayor's proposed “Future Fund” and the proposal to lease

Auckland Port's operations to an expert external operator while keeping the Port's land in ratepayers' hands and ringfencing that money to invest in

infrastructure so that rates and debt are kept down.

I endorse the submission of the Auckland Ratepayers' Alliance and back their vision of 'Reasonable Rates, Sensible Spending in our Super City!'

2. What do you think of the transport proposal?

Tell us why:

2a. Is there anything you would spend more on?

2b. Is there anything you would spend less on?

3. Which options do you support for the North Harbour Stadium?



#22456



Tell us why:

4a. What is your preference on the proposal to establish an Auckland Future Fund and transfer Auckland Council's shareholding in Auckland International Airport Limited (AIAL) into this fund (enabling the shares to be sold)?

Proceed with the proposal

Tell us why:

4b. Which option do you prefer for the future of Port of Auckland?

Retain underlying council ownership of port land and wharves, and lease the operation of the port for a period of about 35 years and use the upfront payment from the lease to invest in the proposed Auckland Future Fund

Tell us here:

4c. If the council group continues to operate the Port of Auckland how would you prefer the profits and dividends to be used?

Other

Tell us here:

4d. Do you have any feedback on any other part of the proposal?

Tell us here:

5a. What option do you prefer for Captain Cook and Marsden wharves?

Tell us why:



#22456



5b. What option do you prefer for Bledisloe Terminal?

Tell us why:

6a. What do you think of these proposals?

Resume the Natural Environment Targeted Rate (NETR) and extend it to 2034/2035 so we can continue to invest in the protection of native ecosystems and species. This increases rates for the average value residential property by around \$20.04 and \$152.71 for the average value business property.	
Resume the Water Quality Targeted Rate (WQTR) and extend it to 2034/2035 at a level to only cover the annual programme operating and interest costs. This ensures that we can continue to fund the water quality improvements in harbours and streams across the region, at a lower amount for next year than previously planned. This reduces this rate from what was previously planned for the average value residential property by around \$6.53 and \$17.10 for the average value business property.	
Broaden the description of bus services funded by the Climate Action Transport Targeted Rate (CATTR) to reduce the need to consult each year for minor changes to the bus programme (any changes to the settings of the CATTR would still require consultation).	
Discontinue the Long Term Differential Strategy which gradually lowers the share of general rates paid by businesses and raises the share paid by other ratepayers. We also propose to raise the share businesses pay of the NETR, WQTR, and CATTR to align to the general rate.	
Re-introduce recycling charges for schools .	
Continue the planned roll out of rates funded refuse collection to the North Shore, Waitākere and Papakura in 2024/2025, and Franklin and Rodney in 2025/2026, replacing the current pay as you throw service, and consequent rates change.	



#22456



Introduce the Franklin Local Board Paths Targeted Rate of \$52 per SUIP (Separately Used or Inhabited Part) to provide increased investment in paths in the Franklin Local Board area.	
Change the Rodney Drainage Districts Targeted Rate to reflect public feedback and updated analysis of the benefits to properties and boundaries.	
Increase the Waitākere Rural Sewerage Targeted Rate from \$296.75 to \$336.80 (per year) for the 2024/2025, 2025/2026, and 2026/2027 years to maintain cost recovery in the three-year contract cycle, and avoid an annual subsidy of around \$117,000 from general rates, with the next cost review scheduled for the 2027/2028 year.	

6b. Do you have any other feedback on the proposals in question 6a, the changes to our Revenue and Financing Policy, or other changes to fees and charges?

Local board priorities

7a. Which local board area does your feedback relate to?

8. Do you have any other comments?



#22460



Long-term Plan 2024-2034

Note: this simplified version of the feedback form has been created for the purpose of publishing submissions. As such, contact and demographic information has been removed, and handwritten submissions have been transcribed.

Submitter details:

Organisation (if applicable):

Local Board: Ōrākei

Your feedback

1a. Which option do you prefer for the overall direction for council's Long-term Plan?

Do less (reduce council services/ investment), lower rates increases and less debt

1b. What would you like Auckland Council to do more or less of?

Transport	
Water	
City and local development	
Environment and regulation	
Parks and Community	
Economic and cultural development	
Council support	

1c. Is there anything else you would like Auckland Council to do more of that you would be prepared to pay more for?

Dear Auckland Council,

I am writing to provide feedback on the Mayor's proposed Long-Term Plan (10-Year Budget).



#22460



I reject all three options for rate hikes – the most expensive of which would see a 38% increase over three years. Rates should be limited to inflation and

the Council should cut its cloth to reflect the current economic circumstances facing Auckland ratepayers.

Of the three options presented, my preferred option is lowest option – which is still much higher than inflation despite it being deceptively labelled the “pay less, get less” option.

I strongly urge Councillors to explore ways of preventing rates increases over and above inflation by cutting back office and wasteful spending, reining in

Council-Controlled Organisations, and reprioritising money spent on operations and staffing to capital and infrastructure investment.

This should include:

- A hiring freeze on all non-essential roles until an independent review has been taken to address concerns of overstaffing and the salaries of council

managers increasing much higher than those the private sector.

- Pausing expensive and unnecessary marketing exercises and so-called “traffic calming measures” (such as unnecessary speed humps) by Auckland

Transport. This money should be used to fix roads and maintain transport infrastructure.

- Focusing on providing core council services such as effective waste management, public bins, and weekly rubbish collection.

I also call on the Council to get smarter about infrastructure investment. I support the Mayor's proposed “Future Fund” and the proposal to lease Auckland

Port's operations to an expert external operator while keeping the Port's land in ratepayers' hands and ringfencing that money to invest in infrastructure so

that rates and debt are kept down.



#22460



I endorse the submission of the Auckland Ratepayers' Alliance and back their vision of 'Reasonable Rates, Sensible Spending in our Super City!'

1d. Is there anything else you would like Auckland Council to do less of so that you could pay less?

Dear Auckland Council,

I am writing to provide feedback on the Mayor's proposed Long-Term Plan (10-Year Budget).

I reject all three options for rate hikes – the most expensive of which would see a 38% increase over three years. Rates should be limited to inflation and

the Council should cut its cloth to reflect the current economic circumstances facing Auckland ratepayers.

Of the three options presented, my preferred option is lowest option – which is still much higher than inflation despite it being deceptively labelled the “pay less, get less” option.

I strongly urge Councillors to explore ways of preventing rates increases over and above inflation by cutting back office and wasteful spending, reining in

Council-Controlled Organisations, and reprioritising money spent on operations and staffing to capital and infrastructure investment.

This should include:

- A hiring freeze on all non-essential roles until an independent review has been taken to address concerns of overstaffing and the salaries of council

managers increasing much higher than those the private sector.

- Pausing expensive and unnecessary marketing exercises and so-called “traffic calming measures” (such as unnecessary speed humps) by Auckland



#22460



Transport. This money should be used to fix roads and maintain transport infrastructure.

- Focusing on providing core council services such as effective waste management, public bins, and weekly rubbish collection.

I also call on the Council to get smarter about infrastructure investment. I support the Mayor's proposed "Future Fund" and the proposal to lease Auckland

Port's operations to an expert external operator while keeping the Port's land in ratepayers' hands and ringfencing that money to invest in infrastructure so

that rates and debt are kept down.

I endorse the submission of the Auckland Ratepayers' Alliance and back their vision of 'Reasonable Rates, Sensible Spending in our Super City!'

2. What do you think of the transport proposal?

Tell us why:

2a. Is there anything you would spend more on?

2b. Is there anything you would spend less on?

3. Which options do you support for the North Harbour Stadium?

Tell us why:

4a. What is your preference on the proposal to establish an Auckland Future Fund and transfer Auckland Council's shareholding in Auckland International Airport Limited (AIAL) into this fund (enabling the shares to be sold)?



#22460



Proceed with the proposal

Tell us why:

4b. Which option do you prefer for the future of Port of Auckland?

Retain underlying council ownership of port land and wharves, and lease the operation of the port for a period of about 35 years and use the upfront payment from the lease to invest in the proposed Auckland Future Fund

Tell us here:

4c. If the council group continues to operate the Port of Auckland how would you prefer the profits and dividends to be used?

Other

Tell us here:

4d. Do you have any feedback on any other part of the proposal?

Tell us here:

5a. What option do you prefer for Captain Cook and Marsden wharves?

Tell us why:

5b. What option do you prefer for Bledisloe Terminal?

Tell us why:



#22460

**6a. What do you think of these proposals?**

Resume the Natural Environment Targeted Rate (NETR) and extend it to 2034/2035 so we can continue to invest in the protection of native ecosystems and species. This increases rates for the average value residential property by around \$20.04 and \$152.71 for the average value business property.	
Resume the Water Quality Targeted Rate (WQTR) and extend it to 2034/2035 at a level to only cover the annual programme operating and interest costs. This ensures that we can continue to fund the water quality improvements in harbours and streams across the region, at a lower amount for next year than previously planned. This reduces this rate from what was previously planned for the average value residential property by around \$6.53 and \$17.10 for the average value business property.	
Broaden the description of bus services funded by the Climate Action Transport Targeted Rate (CATTR) to reduce the need to consult each year for minor changes to the bus programme (any changes to the settings of the CATTR would still require consultation).	
Discontinue the Long Term Differential Strategy which gradually lowers the share of general rates paid by businesses and raises the share paid by other ratepayers. We also propose to raise the share businesses pay of the NETR, WQTR, and CATTR to align to the general rate.	
Re-introduce recycling charges for schools .	
Continue the planned roll out of rates funded refuse collection to the North Shore, Waitākere and Papakura in 2024/2025, and Franklin and Rodney in 2025/2026, replacing the current pay as you throw service, and consequent rates change.	
Introduce the Franklin Local Board Paths Targeted Rate of \$52 per SUIP (Separately Used or Inhabited Part) to provide increased investment in paths in the Franklin Local Board area.	



#22460



Change the Rodney Drainage Districts Targeted Rate to reflect public feedback and updated analysis of the benefits to properties and boundaries.	
Increase the Waitākere Rural Sewerage Targeted Rate from \$296.75 to \$336.80 (per year) for the 2024/2025, 2025/2026, and 2026/2027 years to maintain cost recovery in the three-year contract cycle, and avoid an annual subsidy of around \$117,000 from general rates, with the next cost review scheduled for the 2027/2028 year.	

6b. Do you have any other feedback on the proposals in question 6a, the changes to our Revenue and Financing Policy, or other changes to fees and charges?

Local board priorities

7a. Which local board area does your feedback relate to?

8. Do you have any other comments?



Long-term Plan 2024-2034

Note: this simplified version of the feedback form has been created for the purpose of publishing submissions. As such, contact and demographic information has been removed, and handwritten submissions have been transcribed.

Submitter details:

Organisation (if applicable):

Local Board: Ōrākei

Your feedback

1a. Which option do you prefer for the overall direction for council’s Long-term Plan?

Do less (reduce council services/ investment), lower rates increases and less debt

1b. What would you like Auckland Council to do more or less of?

Transport	
Water	
City and local development	
Environment and regulation	
Parks and Community	
Economic and cultural development	
Council support	

1c. Is there anything else you would like Auckland Council to do more of that you would be prepared to pay more for?

Dear Auckland Council,

I am writing to provide feedback on
the Mayor's proposed Long-Term



#22466



Plan (10-Year Budget).

I reject all three options for rate hikes
– the most expensive of which would
see a 38% increase over three years.

Rates should be limited to inflation
and the Council should cut its cloth
to reflect the current economic
circumstances facing Auckland
ratepayers.

Of the three options presented, my
preferred option is lowest option –
which is still much higher than
inflation despite it being deceptively
labelled the “pay less, get less”
option.

I strongly urge Councillors to explore
ways of preventing rates increases
over and above inflation by cutting
back office and wasteful spending,
reining in Council-Controlled
Organisations, and reprioritising
money spent on operations and
staffing to capital and infrastructure
investment.



#22466



This should include:

- A hiring freeze on all non-essential roles until an independent review has been taken to address concerns of overstaffing and the salaries of council managers increasing much higher than those the private sector.
- Pausing expensive and unnecessary marketing exercises and so-called “traffic calming measures” (such as unnecessary speed humps) by Auckland Transport. This money should be used to fix roads and maintain transport infrastructure.
- Focusing on providing core council services such as effective waste management, public bins, and weekly rubbish collection.

I also call on the Council to get smarter about infrastructure investment. I support the Mayor's proposed “Future Fund” and the proposal to lease Auckland Port's operations to an expert external



#22466



operator while keeping the Port's land in ratepayers' hands and ringfencing that money to invest in infrastructure so that rates and debt are kept down.

I endorse the submission of the Auckland Ratepayers' Alliance and back their vision of 'Reasonable Rates, Sensible Spending in our Super City!'

1d. Is there anything else you would like Auckland Council to do less of so that you could pay less?

Dear Auckland Council,

I am writing to provide feedback on the Mayor's proposed Long-Term Plan (10-Year Budget).

I reject all three options for rate hikes – the most expensive of which would see a 38% increase over three years.

Rates should be limited to inflation and the Council should cut its cloth to reflect the current economic circumstances facing Auckland



#22466



ratepayers.

Of the three options presented, my preferred option is lowest option – which is still much higher than inflation despite it being deceptively labelled the “pay less, get less” option.

I strongly urge Councillors to explore ways of preventing rates increases over and above inflation by cutting back office and wasteful spending, reining in Council-Controlled Organisations, and reprioritising money spent on operations and staffing to capital and infrastructure investment.

This should include:

- A hiring freeze on all non-essential roles until an independent review has been taken to address concerns of overstaffing and the salaries of council managers increasing much higher than those the private sector.
- Pausing expensive and



#22466



unnecessary marketing exercises and so-called “traffic calming measures” (such as unnecessary speed humps) by Auckland Transport. This money should be used to fix roads and maintain transport infrastructure.

- Focusing on providing core council services such as effective waste management, public bins, and weekly rubbish collection.

I also call on the Council to get smarter about infrastructure investment. I support the Mayor's proposed “Future Fund” and the proposal to lease Auckland Port's operations to an expert external operator while keeping the Port's land in ratepayers' hands and ringfencing that money to invest in infrastructure so that rates and debt are kept down.

I endorse the submission of the Auckland Ratepayers' Alliance and back their vision of ‘Reasonable



#22466



Rates, Sensible Spending in our
Super City!

2. What do you think of the transport proposal?

Tell us why:

2a. Is there anything you would spend more on?

2b. Is there anything you would spend less on?

3. Which options do you support for the North Harbour Stadium?

Tell us why:

4a. What is your preference on the proposal to establish an Auckland Future Fund and transfer Auckland Council's shareholding in Auckland International Airport Limited (AIAL) into this fund (enabling the shares to be sold)?

Proceed with the proposal

Tell us why:

4b. Which option do you prefer for the future of Port of Auckland?

Retain underlying council ownership of port land and wharves, and lease the operation of the port for a period of about 35 years and use the upfront payment from the lease to invest in the proposed Auckland Future Fund

Tell us here:



#22466



4c. If the council group continues to operate the Port of Auckland how would you prefer the profits and dividends to be used?

Other

Tell us here:

4d. Do you have any feedback on any other part of the proposal?

Tell us here:

5a. What option do you prefer for Captain Cook and Marsden wharves?

Tell us why:

5b. What option do you prefer for Bledisloe Terminal?

Tell us why:

6a. What do you think of these proposals?

Resume the **Natural Environment Targeted Rate (NETR)** and extend it to 2034/2035 so we can continue to invest in the protection of native ecosystems and species. This increases rates for the average value residential property by around \$20.04 and \$152.71 for the average value business property.

Resume the **Water Quality Targeted Rate (WQTR)** and extend it to 2034/2035 at a level to only cover the annual programme operating and interest costs. This ensures that we can continue to fund the water quality improvements in harbours and streams across the region, at a lower amount for next year than previously planned. This reduces this rate



#22466



from what was previously planned for the average value residential property by around \$6.53 and \$17.10 for the average value business property.	
Broaden the description of bus services funded by the Climate Action Transport Targeted Rate (CATTR) to reduce the need to consult each year for minor changes to the bus programme (any changes to the settings of the CATTR would still require consultation).	
Discontinue the Long Term Differential Strategy which gradually lowers the share of general rates paid by businesses and raises the share paid by other ratepayers. We also propose to raise the share businesses pay of the NETR, WQTR, and CATTR to align to the general rate.	
Re-introduce recycling charges for schools .	
Continue the planned roll out of rates funded refuse collection to the North Shore, Waitākere and Papakura in 2024/2025, and Franklin and Rodney in 2025/2026, replacing the current pay as you throw service, and consequent rates change.	
Introduce the Franklin Local Board Paths Targeted Rate of \$52 per SUIP (Separately Used or Inhabited Part) to provide increased investment in paths in the Franklin Local Board area.	
Change the Rodney Drainage Districts Targeted Rate to reflect public feedback and updated analysis of the benefits to properties and boundaries.	
Increase the Waitākere Rural Sewerage Targeted Rate from \$296.75 to \$336.80 (per year) for the 2024/2025, 2025/2026, and 2026/2027 years to maintain cost recovery in the three-year contract cycle, and avoid an annual subsidy of around \$117,000 from general rates, with the next cost review scheduled for the 2027/2028 year.	

6b. Do you have any other feedback on the proposals in question 6a, the changes to our Revenue and Financing Policy, or other changes to fees and charges?



#22466



Local board priorities

7a. Which local board area does your feedback relate to?

8. Do you have any other comments?



Long-term Plan 2024-2034

Note: this simplified version of the feedback form has been created for the purpose of publishing submissions. As such, contact and demographic information has been removed, and handwritten submissions have been transcribed.

Submitter details:

Organisation (if applicable):

Local Board: Ōrākei

Your feedback

1a. Which option do you prefer for the overall direction for council’s Long-term Plan?

Do less (reduce council services/ investment), lower rates increases and less debt

1b. What would you like Auckland Council to do more or less of?

Transport	
Water	
City and local development	
Environment and regulation	
Parks and Community	
Economic and cultural development	
Council support	

1c. Is there anything else you would like Auckland Council to do more of that you would be prepared to pay more for?

Dear Auckland Council,

I am writing to provide feedback on the
Mayor's proposed Long-Term Plan (10-Year



#22492



Budget).

I reject all three options for rate hikes – the most expensive of which would see a 38% increase over three years. Rates should be limited to inflation and the Council should cut its cloth to reflect the current economic circumstances facing Auckland ratepayers.

Of the three options presented, my preferred option is lowest option – which is still much higher than inflation despite it being deceptively labelled the “pay less, get less” option.

I strongly urge Councillors to explore ways of preventing rates increases over and above inflation by cutting back office and wasteful spending, reining in Council-Controlled Organisations, and reprioritising money spent on operations and staffing to capital and infrastructure investment.

This should include:

- A hiring freeze on all non-essential roles until an independent review has been taken to address concerns of overstaffing and the



#22492



salaries of council managers increasing much higher than those the private sector.

- Pausing expensive and unnecessary marketing exercises and so-called “traffic calming measures” (such as unnecessary speed humps) by Auckland Transport. This money should be used to fix roads and maintain transport infrastructure.
- Focusing on providing core council services such as effective waste management, public bins, and weekly rubbish collection.

I also call on the Council to get smarter about infrastructure investment. I support the Mayor's proposed “Future Fund” and the proposal to lease Auckland Port's operations to an expert external operator while keeping the Port's land in ratepayers' hands and ringfencing that money to invest in infrastructure so that rates and debt are kept down.

I endorse the submission of the Auckland Ratepayers' Alliance and back their vision of ‘Reasonable Rates, Sensible Spending in our Super City!’



#22492



1d. Is there anything else you would like Auckland Council to do less of so that you could pay less?

Dear Auckland Council,

I am writing to provide feedback on the Mayor's proposed Long-Term Plan (10-Year Budget).

I reject all three options for rate hikes – the most expensive of which would see a 38% increase over three years. Rates should be limited to inflation and the Council should cut its cloth to reflect the current economic circumstances facing Auckland ratepayers.

Of the three options presented, my preferred option is lowest option – which is still much higher than inflation despite it being deceptively labelled the “pay less, get less” option.

I strongly urge Councillors to explore ways of preventing rates increases over and above inflation by cutting back office and wasteful spending, reining in Council-Controlled Organisations, and reprioritising money spent on operations and staffing to capital



#22492



and infrastructure investment.

This should include:

- A hiring freeze on all non-essential roles until an independent review has been taken to address concerns of overstaffing and the salaries of council managers increasing much higher than those the private sector.
- Pausing expensive and unnecessary marketing exercises and so-called “traffic calming measures” (such as unnecessary speed humps) by Auckland Transport. This money should be used to fix roads and maintain transport infrastructure.
- Focusing on providing core council services such as effective waste management, public bins, and weekly rubbish collection.

I also call on the Council to get smarter about infrastructure investment. I support the Mayor's proposed “Future Fund” and the proposal to lease Auckland Port's operations to an expert external operator while keeping the Port's land in ratepayers' hands and ringfencing that money to invest in infrastructure so that rates and debt are kept down.



#22492



I endorse the submission of the Auckland
Ratepayers' Alliance and back their vision of
'Reasonable Rates, Sensible Spending in
our Super City!'

2. What do you think of the transport proposal?

Tell us why:

2a. Is there anything you would spend more on?

2b. Is there anything you would spend less on?

3. Which options do you support for the North Harbour Stadium?

Tell us why:

4a. What is your preference on the proposal to establish an Auckland Future Fund and transfer Auckland Council's shareholding in Auckland International Airport Limited (AIAL) into this fund (enabling the shares to be sold)?

Proceed with the proposal

Tell us why:

4b. Which option do you prefer for the future of Port of Auckland?



#22492



Retain underlying council ownership of port land and wharves, and lease the operation of the port for a period of about 35 years and use the upfront payment from the lease to invest in the proposed Auckland Future Fund

Tell us here:

4c. If the council group continues to operate the Port of Auckland how would you prefer the profits and dividends to be used?

Other

Tell us here:

4d. Do you have any feedback on any other part of the proposal?

Tell us here:

5a. What option do you prefer for Captain Cook and Marsden wharves?

Tell us why:

5b. What option do you prefer for Bledisloe Terminal?

Tell us why:

6a. What do you think of these proposals?

Resume the **Natural Environment Targeted Rate (NETR)** and extend it to 2034/2035 so we can continue to invest in the protection of native ecosystems and species. This increases rates for the average value residential property by around \$20.04 and \$152.71 for the average value business property.



#22492



Resume the Water Quality Targeted Rate (WQTR) and extend it to 2034/2035 at a level to only cover the annual programme operating and interest costs. This ensures that we can continue to fund the water quality improvements in harbours and streams across the region, at a lower amount for next year than previously planned. This reduces this rate from what was previously planned for the average value residential property by around \$6.53 and \$17.10 for the average value business property.	
Broaden the description of bus services funded by the Climate Action Transport Targeted Rate (CATTR) to reduce the need to consult each year for minor changes to the bus programme (any changes to the settings of the CATTR would still require consultation).	
Discontinue the Long Term Differential Strategy which gradually lowers the share of general rates paid by businesses and raises the share paid by other ratepayers. We also propose to raise the share businesses pay of the NETR, WQTR, and CATTR to align to the general rate.	
Re-introduce recycling charges for schools .	
Continue the planned roll out of rates funded refuse collection to the North Shore, Waitākere and Papakura in 2024/2025, and Franklin and Rodney in 2025/2026, replacing the current pay as you throw service, and consequent rates change.	
Introduce the Franklin Local Board Paths Targeted Rate of \$52 per SUIP (Separately Used or Inhabited Part) to provide increased investment in paths in the Franklin Local Board area.	
Change the Rodney Drainage Districts Targeted Rate to reflect public feedback and updated analysis of the benefits to properties and boundaries.	
Increase the Waitākere Rural Sewerage Targeted Rate from \$296.75 to \$336.80 (per year) for the 2024/2025, 2025/2026, and 2026/2027 years to maintain cost recovery in the three-year contract cycle, and avoid an annual subsidy of	



#22492



around \$117,000 from general rates, with the next cost review scheduled for the 2027/2028 year.	
--	--

6b. Do you have any other feedback on the proposals in question 6a, the changes to our Revenue and Financing Policy, or other changes to fees and charges?

Local board priorities

7a. Which local board area does your feedback relate to?

8. Do you have any other comments?



Long-term Plan 2024-2034

Note: this simplified version of the feedback form has been created for the purpose of publishing submissions. As such, contact and demographic information has been removed, and handwritten submissions have been transcribed.

Submitter details:

Organisation (if applicable):

Local Board: Ōrākei

Your feedback

1a. Which option do you prefer for the overall direction for council's Long-term Plan?

Do less (reduce council services/ investment), lower rates increases and less debt

1b. What would you like Auckland Council to do more or less of?

Transport	
Water	
City and local development	
Environment and regulation	
Parks and Community	
Economic and cultural development	
Council support	

1c. Is there anything else you would like Auckland Council to do more of that you would be prepared to pay more for?

Dear Auckland Council,

I am writing to provide feedback on the Mayor's proposed Long-Term Plan (10-Year Budget).



#22541



I reject all three options for rate hikes – the most expensive of which would see a 38% increase over three years. Rates should

be limited to inflation and the Council should cut its cloth to reflect the current economic circumstances facing Auckland

ratepayers.

Of the three options presented, my preferred option is lowest option – which is still much higher than inflation despite it being

deceptively labelled the “pay less, get less” option.

I strongly urge Councillors to explore ways of preventing rates increases over and above inflation by cutting back office and

wasteful spending, reining in Council-Controlled Organisations, and reprioritising money spent on operations and staffing to

capital and infrastructure investment.

This should include:

- A hiring freeze on all non-essential roles until an independent review has been taken to address concerns of overstaffing and

the salaries of council managers increasing much higher than those the private sector.

- Pausing expensive and unnecessary marketing exercises and so-called “traffic calming measures” (such as unnecessary

speed humps) by Auckland Transport. This money should be used to fix roads and maintain transport infrastructure.

- Focusing on providing core council services such as effective waste management, public bins, and weekly rubbish collection.

I also call on the Council to get smarter about infrastructure investment. I support the Mayor's proposed “Future Fund” and the



#22541



proposal to lease Auckland Port's operations to an expert external operator while keeping the Port's land in ratepayers' hands

and ringfencing that money to invest in infrastructure so that rates and debt are kept down.

I endorse the submission of the Auckland Ratepayers' Alliance and back their vision of 'Reasonable Rates, Sensible Spending

in our Super City!'

Reduce Library hours and excessive building of cycle lanes. We should be prioritising core infrastructure like water and waste

water to prevent flooding. Forget the Climate debacle, it is not core Council business but drains etc are.

1d. Is there anything else you would like Auckland Council to do less of so that you could pay less?

Dear Auckland Council,

I am writing to provide feedback on the Mayor's proposed Long-Term Plan (10-Year Budget).

I reject all three options for rate hikes – the most expensive of which would see a 38% increase over three years. Rates should

be limited to inflation and the Council should cut its cloth to reflect the current economic circumstances facing Auckland

ratepayers.

Of the three options presented, my preferred option is lowest option – which is still much higher than inflation despite it being

deceptively labelled the “pay less, get less” option.

I strongly urge Councillors to explore ways of preventing rates increases over and above inflation by cutting back office and



#22541



wasteful spending, reining in Council-Controlled Organisations, and reprioritising money spent on operations and staffing to capital and infrastructure investment.

This should include:

- A hiring freeze on all non-essential roles until an independent review has been taken to address concerns of overstaffing and the salaries of council managers increasing much higher than those the private sector.
- Pausing expensive and unnecessary marketing exercises and so-called “traffic calming measures” (such as unnecessary speed humps) by Auckland Transport. This money should be used to fix roads and maintain transport infrastructure.
- Focusing on providing core council services such as effective waste management, public bins, and weekly rubbish collection.

I also call on the Council to get smarter about infrastructure investment. I support the Mayor's proposed “Future Fund” and the

proposal to lease Auckland Port's operations to an expert external operator while keeping the Port's land in ratepayers' hands

and ringfencing that money to invest in infrastructure so that rates and debt are kept down.

I endorse the submission of the Auckland Ratepayers' Alliance and back their vision of ‘Reasonable Rates, Sensible Spending

in our Super City!’

Reduce Library hours and excessive building of cycle lanes. We should be prioritising core infrastructure like water and waste

water to prevent flooding. Forget the Climate debacle, it is not core Council business but drains etc are.

2. What do you think of the transport proposal?



#22541



Tell us why:

2a. Is there anything you would spend more on?

2b. Is there anything you would spend less on?

3. Which options do you support for the North Harbour Stadium?

Tell us why:

4a. What is your preference on the proposal to establish an Auckland Future Fund and transfer Auckland Council's shareholding in Auckland International Airport Limited (AIAL) into this fund (enabling the shares to be sold)?

Proceed with the proposal

Tell us why:

4b. Which option do you prefer for the future of Port of Auckland?

Retain underlying council ownership of port land and wharves, and lease the operation of the port for a period of about 35 years and use the upfront payment from the lease to invest in the proposed Auckland Future Fund

Tell us here:

4c. If the council group continues to operate the Port of Auckland how would you prefer the profits and dividends to be used?

Other



#22541



Tell us here:

4d. Do you have any feedback on any other part of the proposal?

Tell us here:

5a. What option do you prefer for Captain Cook and Marsden wharves?

Tell us why:

5b. What option do you prefer for Bledisloe Terminal?

Tell us why:

6a. What do you think of these proposals?

Resume the Natural Environment Targeted Rate (NETR) and extend it to 2034/2035 so we can continue to invest in the protection of native ecosystems and species. This increases rates for the average value residential property by around \$20.04 and \$152.71 for the average value business property.	
Resume the Water Quality Targeted Rate (WQTR) and extend it to 2034/2035 at a level to only cover the annual programme operating and interest costs. This ensures that we can continue to fund the water quality improvements in harbours and streams across the region, at a lower amount for next year than previously planned. This reduces this rate from what was previously planned for the average value residential property by around \$6.53 and \$17.10 for the average value business property.	
Broaden the description of bus services funded by the Climate Action Transport Targeted Rate (CATTR) to reduce the need to consult each year for minor changes to	



#22541



the bus programme (any changes to the settings of the CATTR would still require consultation).	
Discontinue the Long Term Differential Strategy which gradually lowers the share of general rates paid by businesses and raises the share paid by other ratepayers. We also propose to raise the share businesses pay of the NETR, WQTR, and CATTR to align to the general rate.	
Re-introduce recycling charges for schools .	
Continue the planned roll out of rates funded refuse collection to the North Shore, Waitākere and Papakura in 2024/2025, and Franklin and Rodney in 2025/2026, replacing the current pay as you throw service, and consequent rates change.	
Introduce the Franklin Local Board Paths Targeted Rate of \$52 per SUIP (Separately Used or Inhabited Part) to provide increased investment in paths in the Franklin Local Board area.	
Change the Rodney Drainage Districts Targeted Rate to reflect public feedback and updated analysis of the benefits to properties and boundaries.	
Increase the Waitākere Rural Sewerage Targeted Rate from \$296.75 to \$336.80 (per year) for the 2024/2025, 2025/2026, and 2026/2027 years to maintain cost recovery in the three-year contract cycle, and avoid an annual subsidy of around \$117,000 from general rates, with the next cost review scheduled for the 2027/2028 year.	

6b. Do you have any other feedback on the proposals in question 6a, the changes to our Revenue and Financing Policy, or other changes to fees and charges?

Local board priorities

7a. Which local board area does your feedback relate to?



8. Do you have any other comments?



Long-term Plan 2024-2034

Note: this simplified version of the feedback form has been created for the purpose of publishing submissions. As such, contact and demographic information has been removed, and handwritten submissions have been transcribed.

Submitter details:

Organisation (if applicable):

Local Board: Ōrākei

Your feedback

1a. Which option do you prefer for the overall direction for council's Long-term Plan?

Do less (reduce council services/ investment), lower rates increases and less debt

1b. What would you like Auckland Council to do more or less of?

Transport	
Water	
City and local development	
Environment and regulation	
Parks and Community	
Economic and cultural development	
Council support	

1c. Is there anything else you would like Auckland Council to do more of that you would be prepared to pay more for?

Dear Auckland Council,

I am writing to provide feedback on the

Mayor's proposed Long-Term Plan (10-



#22575



Year Budget).

I reject all three options for rate hikes – the most expensive of which would see a 38% increase over three years. Rates should be limited to inflation and the Council should cut its cloth to reflect the current economic circumstances facing Auckland ratepayers.

Of the three options presented, my preferred option is lowest option – which is still much higher than inflation despite it being deceptively labelled the “pay less, get less” option.

I strongly urge Councillors to explore ways of preventing rates increases over and above inflation by cutting back office and wasteful spending, reining in Council-Controlled Organisations, and reprioritising money spent on operations and staffing to capital and infrastructure investment.

This should include:

- A hiring freeze on all non-essential roles



#22575



until an independent review has been taken to address concerns of overstaffing and the salaries of council managers increasing much higher than those the private sector.

- Pausing expensive and unnecessary marketing exercises and so-called “traffic calming measures” (such as unnecessary speed humps) by Auckland Transport. This money should be used to fix roads and maintain transport infrastructure.
- Focusing on providing core council services such as effective waste management, public bins, and weekly rubbish collection.

I also call on the Council to get smarter about infrastructure investment. I support the Mayor's proposed “Future Fund” and the proposal to lease Auckland Port's operations to an expert external operator while keeping the Port's land in ratepayers' hands and ringfencing that money to invest in infrastructure so that rates and debt are kept down.

I endorse the submission of the Auckland



#22575



Ratepayers' Alliance and back their vision
of 'Reasonable Rates, Sensible Spending
in our Super City!'

1d. Is there anything else you would like Auckland Council to do less of so that you could pay less?

Dear Auckland Council,

I am writing to provide feedback on the
Mayor's proposed Long-Term Plan (10-
Year Budget).

I reject all three options for rate hikes – the
most expensive of which would see a 38%
increase over three years. Rates should
be limited to inflation and the Council
should cut its cloth to reflect the current
economic circumstances facing Auckland
ratepayers.

Of the three options presented, my
preferred option is lowest option – which is
still much higher than inflation despite it
being deceptively labelled the “pay less,
get less” option.

I strongly urge Councillors to explore ways



#22575



of preventing rates increases over and above inflation by cutting back office and wasteful spending, reining in Council-Controlled Organisations, and reprioritising money spent on operations and staffing to capital and infrastructure investment.

This should include:

- A hiring freeze on all non-essential roles until an independent review has been taken to address concerns of overstaffing and the salaries of council managers increasing much higher than those the private sector.
- Pausing expensive and unnecessary marketing exercises and so-called “traffic calming measures” (such as unnecessary speed humps) by Auckland Transport. This money should be used to fix roads and maintain transport infrastructure.
- Focusing on providing core council services such as effective waste management, public bins, and weekly rubbish collection.

I also call on the Council to get smarter



#22575



about infrastructure investment. I support the Mayor's proposed "Future Fund" and the proposal to lease Auckland Port's operations to an expert external operator while keeping the Port's land in ratepayers' hands and ringfencing that money to invest in infrastructure so that rates and debt are kept down.

I endorse the submission of the Auckland Ratepayers' Alliance and back their vision of 'Reasonable Rates, Sensible Spending in our Super City!'

2. What do you think of the transport proposal?

Tell us why:

2a. Is there anything you would spend more on?

2b. Is there anything you would spend less on?

3. Which options do you support for the North Harbour Stadium?

Tell us why:



#22575



4a. What is your preference on the proposal to establish an Auckland Future Fund and transfer Auckland Council's shareholding in Auckland International Airport Limited (AIAL) into this fund (enabling the shares to be sold)?

Proceed with the proposal

Tell us why:

4b. Which option do you prefer for the future of Port of Auckland?

Retain underlying council ownership of port land and wharves, and lease the operation of the port for a period of about 35 years and use the upfront payment from the lease to invest in the proposed Auckland Future Fund

Tell us here:

4c. If the council group continues to operate the Port of Auckland how would you prefer the profits and dividends to be used?

Other

Tell us here:

4d. Do you have any feedback on any other part of the proposal?

Tell us here:

5a. What option do you prefer for Captain Cook and Marsden wharves?

Tell us why:

5b. What option do you prefer for Bledisloe Terminal?



#22575



Tell us why:

6a. What do you think of these proposals?

Resume the Natural Environment Targeted Rate (NETR) and extend it to 2034/2035 so we can continue to invest in the protection of native ecosystems and species. This increases rates for the average value residential property by around \$20.04 and \$152.71 for the average value business property.	
Resume the Water Quality Targeted Rate (WQTR) and extend it to 2034/2035 at a level to only cover the annual programme operating and interest costs. This ensures that we can continue to fund the water quality improvements in harbours and streams across the region, at a lower amount for next year than previously planned. This reduces this rate from what was previously planned for the average value residential property by around \$6.53 and \$17.10 for the average value business property.	
Broaden the description of bus services funded by the Climate Action Transport Targeted Rate (CATTR) to reduce the need to consult each year for minor changes to the bus programme (any changes to the settings of the CATTR would still require consultation).	
Discontinue the Long Term Differential Strategy which gradually lowers the share of general rates paid by businesses and raises the share paid by other ratepayers. We also propose to raise the share businesses pay of the NETR, WQTR, and CATTR to align to the general rate.	
Re-introduce recycling charges for schools .	
Continue the planned roll out of rates funded refuse collection to the North Shore, Waitākere and Papakura in 2024/2025, and Franklin and Rodney in 2025/2026, replacing the current pay as you throw service, and consequent rates change.	
Introduce the Franklin Local Board Paths Targeted Rate of \$52 per SUIP (Separately Used or Inhabited Part) to provide	



#22575



increased investment in paths in the Franklin Local Board area.	
Change the Rodney Drainage Districts Targeted Rate to reflect public feedback and updated analysis of the benefits to properties and boundaries.	
Increase the Waitākere Rural Sewerage Targeted Rate from \$296.75 to \$336.80 (per year) for the 2024/2025, 2025/2026, and 2026/2027 years to maintain cost recovery in the three-year contract cycle, and avoid an annual subsidy of around \$117,000 from general rates, with the next cost review scheduled for the 2027/2028 year.	

6b. Do you have any other feedback on the proposals in question 6a, the changes to our Revenue and Financing Policy, or other changes to fees and charges?

Local board priorities

7a. Which local board area does your feedback relate to?

8. Do you have any other comments?



Long-term Plan 2024-2034

Note: this simplified version of the feedback form has been created for the purpose of publishing submissions. As such, contact and demographic information has been removed, and handwritten submissions have been transcribed.

Submitter details:

Organisation (if applicable):

Local Board: Ōrākei

Your feedback

1a. Which option do you prefer for the overall direction for council’s Long-term Plan?

Do less (reduce council services/ investment), lower rates increases and less debt

1b. What would you like Auckland Council to do more or less of?

Transport	
Water	
City and local development	
Environment and regulation	
Parks and Community	
Economic and cultural development	
Council support	

1c. Is there anything else you would like Auckland Council to do more of that you would be prepared to pay more for?

Dear Auckland Council,

I am writing to provide feedback on the
Mayor's proposed Long-Term Plan



#22592



(10-Year Budget).

I reject all three options for rate hikes
– the most expensive of which would
see a 38% increase over three years.

Rates should be limited to inflation
and the Council should cut its cloth to
reflect the current economic
circumstances facing Auckland
ratepayers.

Of the three options presented, my
preferred option is lowest option –
which is still much higher than inflation
despite it being deceptively labelled
the “pay less, get less” option.

I strongly urge Councillors to explore
ways of preventing rates increases
over and above inflation by cutting
back office and wasteful spending,
reining in Council-Controlled
Organisations, and reprioritising
money spent on operations and
staffing to capital and infrastructure
investment.



#22592



This should include:

- A hiring freeze on all non-essential roles until an independent review has been taken to address concerns of overstaffing and the salaries of council managers increasing much higher than those the private sector.
- Pausing expensive and unnecessary marketing exercises and so-called “traffic calming measures” (such as unnecessary speed humps) by Auckland Transport. This money should be used to fix roads and maintain transport infrastructure.
- Focusing on providing core council services such as effective waste management, public bins, and weekly rubbish collection.

I also call on the Council to get smarter about infrastructure investment. I support the Mayor's proposed “Future Fund” and the proposal to lease Auckland Port's operations to an expert external operator while keeping the Port's land in ratepayers' hands and ringfencing



#22592



that money to invest in infrastructure
so that rates and debt are kept down.

I endorse the submission of the
Auckland Ratepayers' Alliance and
back their vision of 'Reasonable
Rates, Sensible Spending in our
Super City!'

1d. Is there anything else you would like Auckland Council to do less of so that you could pay less?

Dear Auckland Council,

I am writing to provide feedback on the
Mayor's proposed Long-Term Plan
(10-Year Budget).

I reject all three options for rate hikes
– the most expensive of which would
see a 38% increase over three years.
Rates should be limited to inflation
and the Council should cut its cloth to
reflect the current economic
circumstances facing Auckland
ratepayers.

Of the three options presented, my



#22592



preferred option is lowest option –
which is still much higher than inflation
despite it being deceptively labelled
the “pay less, get less” option.

I strongly urge Councillors to explore
ways of preventing rates increases
over and above inflation by cutting
back office and wasteful spending,
reining in Council-Controlled
Organisations, and reprioritising
money spent on operations and
staffing to capital and infrastructure
investment.

This should include:

- A hiring freeze on all non-essential roles until an independent review has been taken to address concerns of overstaffing and the salaries of council managers increasing much higher than those the private sector.
- Pausing expensive and unnecessary marketing exercises and so-called “traffic calming measures” (such as unnecessary speed humps) by Auckland Transport. This money



#22592



should be used to fix roads and maintain transport infrastructure.

- Focusing on providing core council services such as effective waste management, public bins, and weekly rubbish collection.

I also call on the Council to get smarter about infrastructure investment. I support the Mayor's proposed "Future Fund" and the proposal to lease Auckland Port's operations to an expert external operator while keeping the Port's land in ratepayers' hands and ringfencing that money to invest in infrastructure so that rates and debt are kept down.

I endorse the submission of the Auckland Ratepayers' Alliance and back their vision of 'Reasonable Rates, Sensible Spending in our Super City!'

2. What do you think of the transport proposal?



#22592



Tell us why:

2a. Is there anything you would spend more on?

2b. Is there anything you would spend less on?

3. Which options do you support for the North Harbour Stadium?

Tell us why:

4a. What is your preference on the proposal to establish an Auckland Future Fund and transfer Auckland Council's shareholding in Auckland International Airport Limited (AIAL) into this fund (enabling the shares to be sold)?

Proceed with the proposal

Tell us why:

4b. Which option do you prefer for the future of Port of Auckland?

Retain underlying council ownership of port land and wharves, and lease the operation of the port for a period of about 35 years and use the upfront payment from the lease to invest in the proposed Auckland Future Fund

Tell us here:

4c. If the council group continues to operate the Port of Auckland how would you prefer the profits and dividends to be used?

Other

Tell us here:



#22592



4d. Do you have any feedback on any other part of the proposal?

Tell us here:

5a. What option do you prefer for Captain Cook and Marsden wharves?

Tell us why:

5b. What option do you prefer for Bledisloe Terminal?

Tell us why:

6a. What do you think of these proposals?

Resume the Natural Environment Targeted Rate (NETR) and extend it to 2034/2035 so we can continue to invest in the protection of native ecosystems and species. This increases rates for the average value residential property by around \$20.04 and \$152.71 for the average value business property.	
Resume the Water Quality Targeted Rate (WQTR) and extend it to 2034/2035 at a level to only cover the annual programme operating and interest costs. This ensures that we can continue to fund the water quality improvements in harbours and streams across the region, at a lower amount for next year than previously planned. This reduces this rate from what was previously planned for the average value residential property by around \$6.53 and \$17.10 for the average value business property.	
Broaden the description of bus services funded by the Climate Action Transport Targeted Rate (CATTR) to reduce the need to consult each year for minor changes to the bus programme (any changes to the settings of the CATTR would still require consultation).	



#22592



Discontinue the Long Term Differential Strategy which gradually lowers the share of general rates paid by businesses and raises the share paid by other ratepayers. We also propose to raise the share businesses pay of the NETR, WQTR, and CATTR to align to the general rate.	
Re-introduce recycling charges for schools .	
Continue the planned roll out of rates funded refuse collection to the North Shore, Waitākere and Papakura in 2024/2025, and Franklin and Rodney in 2025/2026, replacing the current pay as you throw service, and consequent rates change.	
Introduce the Franklin Local Board Paths Targeted Rate of \$52 per SUIP (Separately Used or Inhabited Part) to provide increased investment in paths in the Franklin Local Board area.	
Change the Rodney Drainage Districts Targeted Rate to reflect public feedback and updated analysis of the benefits to properties and boundaries.	
Increase the Waitākere Rural Sewerage Targeted Rate from \$296.75 to \$336.80 (per year) for the 2024/2025, 2025/2026, and 2026/2027 years to maintain cost recovery in the three-year contract cycle, and avoid an annual subsidy of around \$117,000 from general rates, with the next cost review scheduled for the 2027/2028 year.	

6b. Do you have any other feedback on the proposals in question 6a, the changes to our Revenue and Financing Policy, or other changes to fees and charges?

Local board priorities

7a. Which local board area does your feedback relate to?

8. Do you have any other comments?



Long-term Plan 2024-2034

Note: this simplified version of the feedback form has been created for the purpose of publishing submissions. As such, contact and demographic information has been removed, and handwritten submissions have been transcribed.

Submitter details:

Organisation (if applicable):

Local Board: Ōrākei

Your feedback

1a. Which option do you prefer for the overall direction for council's Long-term Plan?

Do less (reduce council services/ investment), lower rates increases and less debt

1b. What would you like Auckland Council to do more or less of?

Transport	
Water	
City and local development	
Environment and regulation	
Parks and Community	
Economic and cultural development	
Council support	

1c. Is there anything else you would like Auckland Council to do more of that you would be prepared to pay more for?

Dear Auckland Council,

I am writing to provide feedback on the Mayor's proposed Long-Term Plan (10-Year Budget).



#22630



I reject all three options for rate hikes – the most expensive of which would see a 38% increase over three years. Rates should be limited to inflation and

the Council should cut its cloth to reflect the current economic circumstances facing Auckland ratepayers.

Of the three options presented, my preferred option is lowest option – which is still much higher than inflation despite it being deceptively labelled the “pay less, get less” option.

I strongly urge Councillors to explore ways of preventing rates increases over and above inflation by cutting back office and wasteful spending, reining in

Council-Controlled Organisations, and reprioritising money spent on operations and staffing to capital and infrastructure investment.

This should include:

- A hiring freeze on all non-essential roles until an independent review has been taken to address concerns of overstaffing and the salaries of council

managers increasing much higher than those the private sector.

- Pausing expensive and unnecessary marketing exercises and so-called “traffic calming measures” (such as unnecessary speed humps) by Auckland

Transport. This money should be used to fix roads and maintain transport infrastructure.

- Focusing on providing core council services such as effective waste management, public bins, and weekly rubbish collection.

I also call on the Council to get smarter about infrastructure investment. I support the Mayor's proposed “Future Fund” and the proposal to lease Auckland

Port's operations to an expert external operator while keeping the Port's land in ratepayers' hands and ringfencing that money to invest in infrastructure so

that rates and debt are kept down.



#22630



I endorse the submission of the Auckland Ratepayers' Alliance and back their vision of 'Reasonable Rates, Sensible Spending in our Super City!'

1d. Is there anything else you would like Auckland Council to do less of so that you could pay less?

Dear Auckland Council,

I am writing to provide feedback on the Mayor's proposed Long-Term Plan (10-Year Budget).

I reject all three options for rate hikes – the most expensive of which would see a 38% increase over three years. Rates should be limited to inflation and

the Council should cut its cloth to reflect the current economic circumstances facing Auckland ratepayers.

Of the three options presented, my preferred option is lowest option – which is still much higher than inflation despite it being deceptively labelled the “pay less, get less” option.

I strongly urge Councillors to explore ways of preventing rates increases over and above inflation by cutting back office and wasteful spending, reining in

Council-Controlled Organisations, and reprioritising money spent on operations and staffing to capital and infrastructure investment.

This should include:

- A hiring freeze on all non-essential roles until an independent review has been taken to address concerns of overstaffing and the salaries of council

managers increasing much higher than those the private sector.

- Pausing expensive and unnecessary marketing exercises and so-called “traffic calming measures” (such as unnecessary speed humps) by Auckland



#22630



Transport. This money should be used to fix roads and maintain transport infrastructure.

- Focusing on providing core council services such as effective waste management, public bins, and weekly rubbish collection.

I also call on the Council to get smarter about infrastructure investment. I support the Mayor's proposed "Future Fund" and the proposal to lease Auckland

Port's operations to an expert external operator while keeping the Port's land in ratepayers' hands and ringfencing that money to invest in infrastructure so

that rates and debt are kept down.

I endorse the submission of the Auckland Ratepayers' Alliance and back their vision of 'Reasonable Rates, Sensible Spending in our Super City!'

2. What do you think of the transport proposal?

Tell us why:

2a. Is there anything you would spend more on?

2b. Is there anything you would spend less on?

3. Which options do you support for the North Harbour Stadium?

Tell us why:

4a. What is your preference on the proposal to establish an Auckland Future Fund and transfer Auckland Council's shareholding in Auckland International Airport Limited (AIAL) into this fund (enabling the shares to be sold)?



#22630



Proceed with the proposal

Tell us why:

4b. Which option do you prefer for the future of Port of Auckland?

Retain underlying council ownership of port land and wharves, and lease the operation of the port for a period of about 35 years and use the upfront payment from the lease to invest in the proposed Auckland Future Fund

Tell us here:

4c. If the council group continues to operate the Port of Auckland how would you prefer the profits and dividends to be used?

Other

Tell us here:

4d. Do you have any feedback on any other part of the proposal?

Tell us here:

5a. What option do you prefer for Captain Cook and Marsden wharves?

Tell us why:

5b. What option do you prefer for Bledisloe Terminal?

Tell us why:



#22630



6a. What do you think of these proposals?

Resume the Natural Environment Targeted Rate (NETR) and extend it to 2034/2035 so we can continue to invest in the protection of native ecosystems and species. This increases rates for the average value residential property by around \$20.04 and \$152.71 for the average value business property.	
Resume the Water Quality Targeted Rate (WQTR) and extend it to 2034/2035 at a level to only cover the annual programme operating and interest costs. This ensures that we can continue to fund the water quality improvements in harbours and streams across the region, at a lower amount for next year than previously planned. This reduces this rate from what was previously planned for the average value residential property by around \$6.53 and \$17.10 for the average value business property.	
Broaden the description of bus services funded by the Climate Action Transport Targeted Rate (CATTR) to reduce the need to consult each year for minor changes to the bus programme (any changes to the settings of the CATTR would still require consultation).	
Discontinue the Long Term Differential Strategy which gradually lowers the share of general rates paid by businesses and raises the share paid by other ratepayers. We also propose to raise the share businesses pay of the NETR, WQTR, and CATTR to align to the general rate.	
Re-introduce recycling charges for schools .	
Continue the planned roll out of rates funded refuse collection to the North Shore, Waitākere and Papakura in 2024/2025, and Franklin and Rodney in 2025/2026, replacing the current pay as you throw service, and consequent rates change.	
Introduce the Franklin Local Board Paths Targeted Rate of \$52 per SUIP (Separately Used or Inhabited Part) to provide increased investment in paths in the Franklin Local Board area.	



#22630



Change the Rodney Drainage Districts Targeted Rate to reflect public feedback and updated analysis of the benefits to properties and boundaries.	
Increase the Waitākere Rural Sewerage Targeted Rate from \$296.75 to \$336.80 (per year) for the 2024/2025, 2025/2026, and 2026/2027 years to maintain cost recovery in the three-year contract cycle, and avoid an annual subsidy of around \$117,000 from general rates, with the next cost review scheduled for the 2027/2028 year.	

6b. Do you have any other feedback on the proposals in question 6a, the changes to our Revenue and Financing Policy, or other changes to fees and charges?

Local board priorities

7a. Which local board area does your feedback relate to?

8. Do you have any other comments?



Long-term Plan 2024-2034

Note: this simplified version of the feedback form has been created for the purpose of publishing submissions. As such, contact and demographic information has been removed, and handwritten submissions have been transcribed.

Submitter details:

Organisation (if applicable):

Local Board: Ōrākei

Your feedback

1a. Which option do you prefer for the overall direction for council's Long-term Plan?

Do less (reduce council services/ investment), lower rates increases and less debt

1b. What would you like Auckland Council to do more or less of?

Transport	
Water	
City and local development	
Environment and regulation	
Parks and Community	
Economic and cultural development	
Council support	

1c. Is there anything else you would like Auckland Council to do more of that you would be prepared to pay more for?

Dear Auckland Council,

I am writing to provide feedback on the Mayor's proposed Long-Term Plan (10-Year Budget).



#22631



I reject all three options for rate hikes – the most expensive of which would see a 38% increase over three years. Rates should be limited to inflation and

the Council should cut its cloth to reflect the current economic circumstances facing Auckland ratepayers.

Of the three options presented, my preferred option is lowest option – which is still much higher than inflation despite it being deceptively labelled the “pay less, get less” option.

I strongly urge Councillors to explore ways of preventing rates increases over and above inflation by cutting back office and wasteful spending, reining in

Council-Controlled Organisations, and reprioritising money spent on operations and staffing to capital and infrastructure investment.

This should include:

- A hiring freeze on all non-essential roles until an independent review has been taken to address concerns of overstaffing and the salaries of council

managers increasing much higher than those the private sector.

- Pausing expensive and unnecessary marketing exercises and so-called “traffic calming measures” (such as unnecessary speed humps) by Auckland

Transport. This money should be used to fix roads and maintain transport infrastructure.

- Focusing on providing core council services such as effective waste management, public bins, and weekly rubbish collection.

I also call on the Council to get smarter about infrastructure investment. I support the Mayor's proposed “Future Fund” and the proposal to lease Auckland

Port's operations to an expert external operator while keeping the Port's land in ratepayers' hands and ringfencing that money to invest in infrastructure so

that rates and debt are kept down.



#22631



I endorse the submission of the Auckland Ratepayers' Alliance and back their vision of 'Reasonable Rates, Sensible Spending in our Super City!'

1d. Is there anything else you would like Auckland Council to do less of so that you could pay less?

Dear Auckland Council,

I am writing to provide feedback on the Mayor's proposed Long-Term Plan (10-Year Budget).

I reject all three options for rate hikes – the most expensive of which would see a 38% increase over three years. Rates should be limited to inflation and

the Council should cut its cloth to reflect the current economic circumstances facing Auckland ratepayers.

Of the three options presented, my preferred option is lowest option – which is still much higher than inflation despite it being deceptively labelled the “pay less, get less” option.

I strongly urge Councillors to explore ways of preventing rates increases over and above inflation by cutting back office and wasteful spending, reining in

Council-Controlled Organisations, and reprioritising money spent on operations and staffing to capital and infrastructure investment.

This should include:

- A hiring freeze on all non-essential roles until an independent review has been taken to address concerns of overstaffing and the salaries of council

managers increasing much higher than those the private sector.

- Pausing expensive and unnecessary marketing exercises and so-called “traffic calming measures” (such as unnecessary speed humps) by Auckland



#22631



Transport. This money should be used to fix roads and maintain transport infrastructure.

- Focusing on providing core council services such as effective waste management, public bins, and weekly rubbish collection.

I also call on the Council to get smarter about infrastructure investment. I support the Mayor's proposed "Future Fund" and the proposal to lease Auckland

Port's operations to an expert external operator while keeping the Port's land in ratepayers' hands and ringfencing that money to invest in infrastructure so

that rates and debt are kept down.

I endorse the submission of the Auckland Ratepayers' Alliance and back their vision of 'Reasonable Rates, Sensible Spending in our Super City!'

2. What do you think of the transport proposal?

Tell us why:

2a. Is there anything you would spend more on?

2b. Is there anything you would spend less on?

3. Which options do you support for the North Harbour Stadium?

Tell us why:

4a. What is your preference on the proposal to establish an Auckland Future Fund and transfer Auckland Council's shareholding in Auckland International Airport Limited (AIAL) into this fund (enabling the shares to be sold)?



#22631



Proceed with the proposal

Tell us why:

4b. Which option do you prefer for the future of Port of Auckland?

Retain underlying council ownership of port land and wharves, and lease the operation of the port for a period of about 35 years and use the upfront payment from the lease to invest in the proposed Auckland Future Fund

Tell us here:

4c. If the council group continues to operate the Port of Auckland how would you prefer the profits and dividends to be used?

Other

Tell us here:

4d. Do you have any feedback on any other part of the proposal?

Tell us here:

5a. What option do you prefer for Captain Cook and Marsden wharves?

Tell us why:

5b. What option do you prefer for Bledisloe Terminal?

Tell us why:



#22631

**6a. What do you think of these proposals?**

Resume the Natural Environment Targeted Rate (NETR) and extend it to 2034/2035 so we can continue to invest in the protection of native ecosystems and species. This increases rates for the average value residential property by around \$20.04 and \$152.71 for the average value business property.	
Resume the Water Quality Targeted Rate (WQTR) and extend it to 2034/2035 at a level to only cover the annual programme operating and interest costs. This ensures that we can continue to fund the water quality improvements in harbours and streams across the region, at a lower amount for next year than previously planned. This reduces this rate from what was previously planned for the average value residential property by around \$6.53 and \$17.10 for the average value business property.	
Broaden the description of bus services funded by the Climate Action Transport Targeted Rate (CATTR) to reduce the need to consult each year for minor changes to the bus programme (any changes to the settings of the CATTR would still require consultation).	
Discontinue the Long Term Differential Strategy which gradually lowers the share of general rates paid by businesses and raises the share paid by other ratepayers. We also propose to raise the share businesses pay of the NETR, WQTR, and CATTR to align to the general rate.	
Re-introduce recycling charges for schools .	
Continue the planned roll out of rates funded refuse collection to the North Shore, Waitākere and Papakura in 2024/2025, and Franklin and Rodney in 2025/2026, replacing the current pay as you throw service, and consequent rates change.	
Introduce the Franklin Local Board Paths Targeted Rate of \$52 per SUIP (Separately Used or Inhabited Part) to provide increased investment in paths in the Franklin Local Board area.	



#22631



Change the Rodney Drainage Districts Targeted Rate to reflect public feedback and updated analysis of the benefits to properties and boundaries.	
Increase the Waitākere Rural Sewerage Targeted Rate from \$296.75 to \$336.80 (per year) for the 2024/2025, 2025/2026, and 2026/2027 years to maintain cost recovery in the three-year contract cycle, and avoid an annual subsidy of around \$117,000 from general rates, with the next cost review scheduled for the 2027/2028 year.	

6b. Do you have any other feedback on the proposals in question 6a, the changes to our Revenue and Financing Policy, or other changes to fees and charges?

Local board priorities

7a. Which local board area does your feedback relate to?

8. Do you have any other comments?



Long-term Plan 2024-2034

Note: this simplified version of the feedback form has been created for the purpose of publishing submissions. As such, contact and demographic information has been removed, and handwritten submissions have been transcribed.

Submitter details:

Organisation (if applicable):

Local Board: Ōrākei

Your feedback

1a. Which option do you prefer for the overall direction for council's Long-term Plan?

Do less (reduce council services/ investment), lower rates increases and less debt

1b. What would you like Auckland Council to do more or less of?

Transport	
Water	
City and local development	
Environment and regulation	
Parks and Community	
Economic and cultural development	
Council support	

1c. Is there anything else you would like Auckland Council to do more of that you would be prepared to pay more for?

Dear Auckland Council,

I am writing to provide feedback on the Mayor's proposed Long-Term Plan (10-Year Budget).



#22647



I reject all three options for rate hikes – the most expensive of which would see a 38% increase over three years. Rates should be limited to inflation and

the Council should cut its cloth to reflect the current economic circumstances facing Auckland ratepayers.

Of the three options presented, my preferred option is lowest option – which is still much higher than inflation despite it being deceptively labelled the “pay less, get less” option.

I strongly urge Councillors to explore ways of preventing rates increases over and above inflation by cutting back office and wasteful spending, reining in

Council-Controlled Organisations, and reprioritising money spent on operations and staffing to capital and infrastructure investment.

This should include:

- A hiring freeze on all non-essential roles until an independent review has been taken to address concerns of overstaffing and the salaries of council

managers increasing much higher than those the private sector.

- Pausing expensive and unnecessary marketing exercises and so-called “traffic calming measures” (such as unnecessary speed humps) by Auckland

Transport. The Mayor is right - AT lost the plot some time ago. Halve their budget so they get the message and keep rates the same.

- Focusing on providing core council services such as effective waste management, public bins, and weekly rubbish collection.

I also call on the Council to get smarter about infrastructure investment. I support the Mayor's proposed “Future Fund” and the proposal to lease Auckland

Port's operations to an expert external operator while keeping the Port's land in ratepayers' hands and ringfencing that money to invest in infrastructure so

that rates and debt are kept down.



#22647



I endorse the submission of the Auckland Ratepayers' Alliance and back their vision of 'Reasonable Rates, Sensible Spending in our Super City!'

1d. Is there anything else you would like Auckland Council to do less of so that you could pay less?

Dear Auckland Council,

I am writing to provide feedback on the Mayor's proposed Long-Term Plan (10-Year Budget).

I reject all three options for rate hikes – the most expensive of which would see a 38% increase over three years. Rates should be limited to inflation and

the Council should cut its cloth to reflect the current economic circumstances facing Auckland ratepayers.

Of the three options presented, my preferred option is lowest option – which is still much higher than inflation despite it being deceptively labelled the “pay less, get less” option.

I strongly urge Councillors to explore ways of preventing rates increases over and above inflation by cutting back office and wasteful spending, reining in

Council-Controlled Organisations, and reprioritising money spent on operations and staffing to capital and infrastructure investment.

This should include:

- A hiring freeze on all non-essential roles until an independent review has been taken to address concerns of overstaffing and the salaries of council

managers increasing much higher than those the private sector.

- Pausing expensive and unnecessary marketing exercises and so-called “traffic calming measures” (such as unnecessary speed humps) by Auckland



#22647



Transport. The Mayor is right - AT lost the plot some time ago. Halve their budget so they get the message and keep rates the same.

- Focusing on providing core council services such as effective waste management, public bins, and weekly rubbish collection.

I also call on the Council to get smarter about infrastructure investment. I support the Mayor's proposed "Future Fund" and the proposal to lease Auckland

Port's operations to an expert external operator while keeping the Port's land in ratepayers' hands and ringfencing that money to invest in infrastructure so

that rates and debt are kept down.

I endorse the submission of the Auckland Ratepayers' Alliance and back their vision of 'Reasonable Rates, Sensible Spending in our Super City!'

2. What do you think of the transport proposal?

Tell us why:

2a. Is there anything you would spend more on?

2b. Is there anything you would spend less on?

3. Which options do you support for the North Harbour Stadium?

Tell us why:

4a. What is your preference on the proposal to establish an Auckland Future Fund and transfer Auckland Council's shareholding in Auckland International Airport Limited (AIAL) into this fund (enabling the shares to be sold)?



#22647



Proceed with the proposal

Tell us why:

4b. Which option do you prefer for the future of Port of Auckland?

Retain underlying council ownership of port land and wharves, and lease the operation of the port for a period of about 35 years and use the upfront payment from the lease to invest in the proposed Auckland Future Fund

Tell us here:

4c. If the council group continues to operate the Port of Auckland how would you prefer the profits and dividends to be used?

Other

Tell us here:

4d. Do you have any feedback on any other part of the proposal?

Tell us here:

5a. What option do you prefer for Captain Cook and Marsden wharves?

Tell us why:

5b. What option do you prefer for Bledisloe Terminal?

Tell us why:



#22647

**6a. What do you think of these proposals?**

Resume the Natural Environment Targeted Rate (NETR) and extend it to 2034/2035 so we can continue to invest in the protection of native ecosystems and species. This increases rates for the average value residential property by around \$20.04 and \$152.71 for the average value business property.	
Resume the Water Quality Targeted Rate (WQTR) and extend it to 2034/2035 at a level to only cover the annual programme operating and interest costs. This ensures that we can continue to fund the water quality improvements in harbours and streams across the region, at a lower amount for next year than previously planned. This reduces this rate from what was previously planned for the average value residential property by around \$6.53 and \$17.10 for the average value business property.	
Broaden the description of bus services funded by the Climate Action Transport Targeted Rate (CATTR) to reduce the need to consult each year for minor changes to the bus programme (any changes to the settings of the CATTR would still require consultation).	
Discontinue the Long Term Differential Strategy which gradually lowers the share of general rates paid by businesses and raises the share paid by other ratepayers. We also propose to raise the share businesses pay of the NETR, WQTR, and CATTR to align to the general rate.	
Re-introduce recycling charges for schools .	
Continue the planned roll out of rates funded refuse collection to the North Shore, Waitākere and Papakura in 2024/2025, and Franklin and Rodney in 2025/2026, replacing the current pay as you throw service, and consequent rates change.	
Introduce the Franklin Local Board Paths Targeted Rate of \$52 per SUIP (Separately Used or Inhabited Part) to provide increased investment in paths in the Franklin Local Board area.	



#22647



Change the Rodney Drainage Districts Targeted Rate to reflect public feedback and updated analysis of the benefits to properties and boundaries.	
Increase the Waitākere Rural Sewerage Targeted Rate from \$296.75 to \$336.80 (per year) for the 2024/2025, 2025/2026, and 2026/2027 years to maintain cost recovery in the three-year contract cycle, and avoid an annual subsidy of around \$117,000 from general rates, with the next cost review scheduled for the 2027/2028 year.	

6b. Do you have any other feedback on the proposals in question 6a, the changes to our Revenue and Financing Policy, or other changes to fees and charges?

Local board priorities

7a. Which local board area does your feedback relate to?

8. Do you have any other comments?



Long-term Plan 2024-2034

Note: this simplified version of the feedback form has been created for the purpose of publishing submissions. As such, contact and demographic information has been removed, and handwritten submissions have been transcribed.

Submitter details:

Organisation (if applicable):

Local Board: Ōrākei

Your feedback

1a. Which option do you prefer for the overall direction for council's Long-term Plan?

Do less (reduce council services/ investment), lower rates increases and less debt

1b. What would you like Auckland Council to do more or less of?

Transport	
Water	
City and local development	
Environment and regulation	
Parks and Community	
Economic and cultural development	
Council support	

1c. Is there anything else you would like Auckland Council to do more of that you would be prepared to pay more for?

Dear Auckland Council,

I am writing to provide feedback on the

Mayor's proposed Long-Term Plan (10-



#22694



Year Budget).

I reject all three options for rate hikes – the most expensive of which would see a 38% increase over three years. Rates should be limited to inflation and the Council should cut its cloth to reflect the current economic circumstances facing Auckland ratepayers.

Of the three options presented, my preferred option is lowest option – which is still much higher than inflation despite it being deceptively labelled the “pay less, get less” option.

I strongly urge Councillors to explore ways of preventing rates increases over and above inflation by cutting back office and wasteful spending, reining in Council-Controlled Organisations, and reprioritising money spent on operations and staffing to capital and infrastructure investment.

This should include:

- A hiring freeze on all non-essential roles until an independent review has been taken to address concerns of overstaffing



#22694



and the salaries of council managers increasing much higher than those the private sector.

- Pausing expensive and unnecessary marketing exercises and so-called “traffic calming measures” (such as unnecessary speed humps) by Auckland Transport. This money should be used to fix roads and maintain transport infrastructure.
- Focusing on providing core council services such as effective waste management, public bins, and weekly rubbish collection.

I also call on the Council to get smarter about infrastructure investment. I support the Mayor's proposed “Future Fund” and the proposal to lease Auckland Port's operations to an expert external operator while keeping the Port's land in ratepayers' hands and ringfencing that money to invest in infrastructure so that rates and debt are kept down.

I endorse the submission of the Auckland Ratepayers' Alliance and back their vision of ‘Reasonable Rates, Sensible Spending



#22694



in our Super City!

1d. Is there anything else you would like Auckland Council to do less of so that you could pay less?

Dear Auckland Council,

I am writing to provide feedback on the Mayor's proposed Long-Term Plan (10-Year Budget).

I reject all three options for rate hikes – the most expensive of which would see a 38% increase over three years. Rates should be limited to inflation and the Council should cut its cloth to reflect the current economic circumstances facing Auckland ratepayers.

Of the three options presented, my preferred option is lowest option – which is still much higher than inflation despite it being deceptively labelled the “pay less, get less” option.

I strongly urge Councillors to explore ways of preventing rates increases over and above inflation by cutting back office and wasteful spending, reining in Council-



#22694



Controlled Organisations, and reprioritising money spent on operations and staffing to capital and infrastructure investment.

This should include:

- A hiring freeze on all non-essential roles until an independent review has been taken to address concerns of overstaffing and the salaries of council managers increasing much higher than those the private sector.
- Pausing expensive and unnecessary marketing exercises and so-called “traffic calming measures” (such as unnecessary speed humps) by Auckland Transport. This money should be used to fix roads and maintain transport infrastructure.
- Focusing on providing core council services such as effective waste management, public bins, and weekly rubbish collection.

I also call on the Council to get smarter about infrastructure investment. I support the Mayor's proposed “Future Fund” and the proposal to lease Auckland Port's operations to an expert external operator



#22694



while keeping the Port's land in ratepayers' hands and ringfencing that money to invest in infrastructure so that rates and debt are kept down.

I endorse the submission of the Auckland Ratepayers' Alliance and back their vision of 'Reasonable Rates, Sensible Spending in our Super City!'

2. What do you think of the transport proposal?

Tell us why:

2a. Is there anything you would spend more on?

2b. Is there anything you would spend less on?

3. Which options do you support for the North Harbour Stadium?

Tell us why:

4a. What is your preference on the proposal to establish an Auckland Future Fund and transfer Auckland Council's shareholding in Auckland International Airport Limited (AIAL) into this fund (enabling the shares to be sold)?

Proceed with the proposal



#22694



Tell us why:

4b. Which option do you prefer for the future of Port of Auckland?

Retain underlying council ownership of port land and wharves, and lease the operation of the port for a period of about 35 years and use the upfront payment from the lease to invest in the proposed Auckland Future Fund

Tell us here:

4c. If the council group continues to operate the Port of Auckland how would you prefer the profits and dividends to be used?

Other

Tell us here:

4d. Do you have any feedback on any other part of the proposal?

Tell us here:

5a. What option do you prefer for Captain Cook and Marsden wharves?

Tell us why:

5b. What option do you prefer for Bledisloe Terminal?

Tell us why:

6a. What do you think of these proposals?



#22694



Resume the Natural Environment Targeted Rate (NETR) and extend it to 2034/2035 so we can continue to invest in the protection of native ecosystems and species. This increases rates for the average value residential property by around \$20.04 and \$152.71 for the average value business property.	
Resume the Water Quality Targeted Rate (WQTR) and extend it to 2034/2035 at a level to only cover the annual programme operating and interest costs. This ensures that we can continue to fund the water quality improvements in harbours and streams across the region, at a lower amount for next year than previously planned. This reduces this rate from what was previously planned for the average value residential property by around \$6.53 and \$17.10 for the average value business property.	
Broaden the description of bus services funded by the Climate Action Transport Targeted Rate (CATTR) to reduce the need to consult each year for minor changes to the bus programme (any changes to the settings of the CATTR would still require consultation).	
Discontinue the Long Term Differential Strategy which gradually lowers the share of general rates paid by businesses and raises the share paid by other ratepayers. We also propose to raise the share businesses pay of the NETR, WQTR, and CATTR to align to the general rate.	
Re-introduce recycling charges for schools .	
Continue the planned roll out of rates funded refuse collection to the North Shore, Waitākere and Papakura in 2024/2025, and Franklin and Rodney in 2025/2026, replacing the current pay as you throw service, and consequent rates change.	
Introduce the Franklin Local Board Paths Targeted Rate of \$52 per SUIP (Separately Used or Inhabited Part) to provide increased investment in paths in the Franklin Local Board area.	



#22694



Change the Rodney Drainage Districts Targeted Rate to reflect public feedback and updated analysis of the benefits to properties and boundaries.	
Increase the Waitākere Rural Sewerage Targeted Rate from \$296.75 to \$336.80 (per year) for the 2024/2025, 2025/2026, and 2026/2027 years to maintain cost recovery in the three-year contract cycle, and avoid an annual subsidy of around \$117,000 from general rates, with the next cost review scheduled for the 2027/2028 year.	

6b. Do you have any other feedback on the proposals in question 6a, the changes to our Revenue and Financing Policy, or other changes to fees and charges?

Local board priorities

7a. Which local board area does your feedback relate to?

8. Do you have any other comments?



Long-term Plan 2024-2034

Note: this simplified version of the feedback form has been created for the purpose of publishing submissions. As such, contact and demographic information has been removed, and handwritten submissions have been transcribed.

Submitter details:

Organisation (if applicable):

Local Board: Ōrākei

Your feedback

1a. Which option do you prefer for the overall direction for council's Long-term Plan?

Do less (reduce council services/ investment), lower rates increases and less debt

1b. What would you like Auckland Council to do more or less of?

Transport	
Water	
City and local development	
Environment and regulation	
Parks and Community	
Economic and cultural development	
Council support	

1c. Is there anything else you would like Auckland Council to do more of that you would be prepared to pay more for?

Dear Auckland Council,

I am writing to provide feedback on the Mayor's proposed Long-Term Plan (10-Year Budget).



#22736



I reject all three options for rate hikes – the most expensive of which would see a 38% increase over three years. Rates should be limited to inflation and

the Council should cut its cloth to reflect the current economic circumstances facing Auckland ratepayers.

Of the three options presented, my preferred option is lowest option – which is still much higher than inflation despite it being deceptively labelled the “pay less, get less” option.

I strongly urge Councillors to explore ways of preventing rates increases over and above inflation by cutting back office and wasteful spending, reining in

Council-Controlled Organisations, and reprioritising money spent on operations and staffing to capital and infrastructure investment.

This should include:

- A hiring freeze on all non-essential roles until an independent review has been taken to address concerns of overstaffing and the salaries of council

managers increasing much higher than those the private sector.

- Pausing expensive and unnecessary marketing exercises and so-called “traffic calming measures” (such as unnecessary speed humps) by Auckland

Transport. This money should be used to fix roads and maintain transport infrastructure.

- Focusing on providing core council services such as effective waste management, public bins, and weekly rubbish collection.

I also call on the Council to get smarter about infrastructure investment. I support the Mayor's proposed “Future Fund” and the proposal to lease Auckland

Port's operations to an expert external operator while keeping the Port's land in ratepayers' hands and ringfencing that money to invest in infrastructure so

that rates and debt are kept down.



#22736



I endorse the submission of the Auckland Ratepayers' Alliance and back their vision of 'Reasonable Rates, Sensible Spending in our Super City!'

1d. Is there anything else you would like Auckland Council to do less of so that you could pay less?

Dear Auckland Council,

I am writing to provide feedback on the Mayor's proposed Long-Term Plan (10-Year Budget).

I reject all three options for rate hikes – the most expensive of which would see a 38% increase over three years. Rates should be limited to inflation and

the Council should cut its cloth to reflect the current economic circumstances facing Auckland ratepayers.

Of the three options presented, my preferred option is lowest option – which is still much higher than inflation despite it being deceptively labelled the “pay less, get less” option.

I strongly urge Councillors to explore ways of preventing rates increases over and above inflation by cutting back office and wasteful spending, reining in

Council-Controlled Organisations, and reprioritising money spent on operations and staffing to capital and infrastructure investment.

This should include:

- A hiring freeze on all non-essential roles until an independent review has been taken to address concerns of overstaffing and the salaries of council

managers increasing much higher than those the private sector.

- Pausing expensive and unnecessary marketing exercises and so-called “traffic calming measures” (such as unnecessary speed humps) by Auckland



#22736



Transport. This money should be used to fix roads and maintain transport infrastructure.

- Focusing on providing core council services such as effective waste management, public bins, and weekly rubbish collection.

I also call on the Council to get smarter about infrastructure investment. I support the Mayor's proposed "Future Fund" and the proposal to lease Auckland

Port's operations to an expert external operator while keeping the Port's land in ratepayers' hands and ringfencing that money to invest in infrastructure so

that rates and debt are kept down.

I endorse the submission of the Auckland Ratepayers' Alliance and back their vision of 'Reasonable Rates, Sensible Spending in our Super City!'

2. What do you think of the transport proposal?

Tell us why:

2a. Is there anything you would spend more on?

2b. Is there anything you would spend less on?

3. Which options do you support for the North Harbour Stadium?

Tell us why:

4a. What is your preference on the proposal to establish an Auckland Future Fund and transfer Auckland Council's shareholding in Auckland International Airport Limited (AIAL) into this fund (enabling the shares to be sold)?



#22736



Proceed with the proposal

Tell us why:

4b. Which option do you prefer for the future of Port of Auckland?

Retain underlying council ownership of port land and wharves, and lease the operation of the port for a period of about 35 years and use the upfront payment from the lease to invest in the proposed Auckland Future Fund

Tell us here:

4c. If the council group continues to operate the Port of Auckland how would you prefer the profits and dividends to be used?

Other

Tell us here:

4d. Do you have any feedback on any other part of the proposal?

Tell us here:

5a. What option do you prefer for Captain Cook and Marsden wharves?

Tell us why:

5b. What option do you prefer for Bledisloe Terminal?

Tell us why:



#22736

**6a. What do you think of these proposals?**

Resume the Natural Environment Targeted Rate (NETR) and extend it to 2034/2035 so we can continue to invest in the protection of native ecosystems and species. This increases rates for the average value residential property by around \$20.04 and \$152.71 for the average value business property.	
Resume the Water Quality Targeted Rate (WQTR) and extend it to 2034/2035 at a level to only cover the annual programme operating and interest costs. This ensures that we can continue to fund the water quality improvements in harbours and streams across the region, at a lower amount for next year than previously planned. This reduces this rate from what was previously planned for the average value residential property by around \$6.53 and \$17.10 for the average value business property.	
Broaden the description of bus services funded by the Climate Action Transport Targeted Rate (CATTR) to reduce the need to consult each year for minor changes to the bus programme (any changes to the settings of the CATTR would still require consultation).	
Discontinue the Long Term Differential Strategy which gradually lowers the share of general rates paid by businesses and raises the share paid by other ratepayers. We also propose to raise the share businesses pay of the NETR, WQTR, and CATTR to align to the general rate.	
Re-introduce recycling charges for schools .	
Continue the planned roll out of rates funded refuse collection to the North Shore, Waitākere and Papakura in 2024/2025, and Franklin and Rodney in 2025/2026, replacing the current pay as you throw service, and consequent rates change.	
Introduce the Franklin Local Board Paths Targeted Rate of \$52 per SUIP (Separately Used or Inhabited Part) to provide increased investment in paths in the Franklin Local Board area.	



#22736



Change the Rodney Drainage Districts Targeted Rate to reflect public feedback and updated analysis of the benefits to properties and boundaries.	
Increase the Waitākere Rural Sewerage Targeted Rate from \$296.75 to \$336.80 (per year) for the 2024/2025, 2025/2026, and 2026/2027 years to maintain cost recovery in the three-year contract cycle, and avoid an annual subsidy of around \$117,000 from general rates, with the next cost review scheduled for the 2027/2028 year.	

6b. Do you have any other feedback on the proposals in question 6a, the changes to our Revenue and Financing Policy, or other changes to fees and charges?

Local board priorities

7a. Which local board area does your feedback relate to?

8. Do you have any other comments?



Long-term Plan 2024-2034

Note: this simplified version of the feedback form has been created for the purpose of publishing submissions. As such, contact and demographic information has been removed, and handwritten submissions have been transcribed.

Submitter details:

Organisation (if applicable):

Local Board: Ōrākei

Your feedback

1a. Which option do you prefer for the overall direction for council's Long-term Plan?

Do less (reduce council services/ investment), lower rates increases and less debt

1b. What would you like Auckland Council to do more or less of?

Transport	
Water	
City and local development	
Environment and regulation	
Parks and Community	
Economic and cultural development	
Council support	

1c. Is there anything else you would like Auckland Council to do more of that you would be prepared to pay more for?

Dear Auckland Council,

I am writing to provide feedback on the Mayor's proposed Long-Term Plan (10-Year Budget).



#22738



I reject all three options for rate hikes – the most expensive of which would see a 38% increase over three years. Rates should be limited to inflation and the Council should cut its cloth to reflect the current economic circumstances facing Auckland ratepayers.

Of the three options presented, my preferred option is lowest option – which is still much higher than inflation despite it being deceptively labelled the “pay less, get less” option.

I strongly urge Councillors to explore ways of preventing rates increases over and above inflation by cutting back office and wasteful spending, reining in Council-Controlled Organisations, and reprioritising money spent on operations and staffing to capital and infrastructure investment.

This should include:

- A hiring freeze on all non-essential roles until an independent review has been taken to address concerns of overstaffing and the salaries of council managers increasing much higher than those the private sector.
- Pausing expensive and unnecessary marketing exercises and so-called “traffic calming measures” (such as unnecessary speed humps) by Auckland Transport. This money should be used to fix roads and maintain transport infrastructure.
- Focusing on providing core council services such as effective waste management, public bins, and weekly rubbish collection.

I also call on the Council to get smarter about infrastructure investment. I support the Mayor's proposed “Future Fund” and the proposal to lease Auckland Port's operations to an expert external operator while keeping the Port's land in ratepayers' hands and ringfencing that money to invest in infrastructure so that rates and debt are kept down.

I endorse the submission of the Auckland Ratepayers' Alliance and back their vision of ‘Reasonable Rates, Sensible Spending in our Super City!’



#22738



1d. Is there anything else you would like Auckland Council to do less of so that you could pay less?

Dear Auckland Council,

I am writing to provide feedback on the Mayor's proposed Long-Term Plan (10-Year Budget).

I reject all three options for rate hikes – the most expensive of which would see a 38% increase over three years. Rates should be limited to inflation and the Council should cut its cloth to reflect the current economic circumstances facing Auckland ratepayers.

Of the three options presented, my preferred option is lowest option – which is still much higher than inflation despite it being deceptively labelled the “pay less, get less” option.

I strongly urge Councillors to explore ways of preventing rates increases over and above inflation by cutting back office and wasteful spending, reining in Council-Controlled Organisations, and reprioritising money spent on operations and staffing to capital and infrastructure investment.

This should include:

- A hiring freeze on all non-essential roles until an independent review has been taken to address concerns of overstaffing and the salaries of council managers increasing much higher than those the private sector.
- Pausing expensive and unnecessary marketing exercises and so-called “traffic calming measures” (such as unnecessary speed humps) by Auckland Transport. This money should be used to fix roads and maintain transport infrastructure.
- Focusing on providing core council services such as effective waste management, public bins, and weekly rubbish collection.

I also call on the Council to get smarter about infrastructure investment. I support the Mayor's proposed “Future Fund” and the proposal to lease Auckland Port's operations



#22738



to an expert external operator while keeping the Port's land in ratepayers' hands and ringfencing that money to invest in infrastructure so that rates and debt are kept down.

I endorse the submission of the Auckland Ratepayers' Alliance and back their vision of 'Reasonable Rates, Sensible Spending in our Super City!'

2. What do you think of the transport proposal?

Tell us why:

2a. Is there anything you would spend more on?

2b. Is there anything you would spend less on?

3. Which options do you support for the North Harbour Stadium?

Tell us why:

4a. What is your preference on the proposal to establish an Auckland Future Fund and transfer Auckland Council's shareholding in Auckland International Airport Limited (AIAL) into this fund (enabling the shares to be sold)?

Proceed with the proposal

Tell us why:

4b. Which option do you prefer for the future of Port of Auckland?



#22738



Retain underlying council ownership of port land and wharves, and lease the operation of the port for a period of about 35 years and use the upfront payment from the lease to invest in the proposed Auckland Future Fund

Tell us here:

4c. If the council group continues to operate the Port of Auckland how would you prefer the profits and dividends to be used?

Other

Tell us here:

4d. Do you have any feedback on any other part of the proposal?

Tell us here:

5a. What option do you prefer for Captain Cook and Marsden wharves?

Tell us why:

5b. What option do you prefer for Bledisloe Terminal?

Tell us why:

6a. What do you think of these proposals?

Resume the **Natural Environment Targeted Rate (NETR)** and extend it to 2034/2035 so we can continue to invest in the protection of native ecosystems and species. This increases rates for the average value residential property by around \$20.04 and \$152.71 for the average value business property.



#22738



Resume the Water Quality Targeted Rate (WQTR) and extend it to 2034/2035 at a level to only cover the annual programme operating and interest costs. This ensures that we can continue to fund the water quality improvements in harbours and streams across the region, at a lower amount for next year than previously planned. This reduces this rate from what was previously planned for the average value residential property by around \$6.53 and \$17.10 for the average value business property.	
Broaden the description of bus services funded by the Climate Action Transport Targeted Rate (CATTR) to reduce the need to consult each year for minor changes to the bus programme (any changes to the settings of the CATTR would still require consultation).	
Discontinue the Long Term Differential Strategy which gradually lowers the share of general rates paid by businesses and raises the share paid by other ratepayers. We also propose to raise the share businesses pay of the NETR, WQTR, and CATTR to align to the general rate.	
Re-introduce recycling charges for schools .	
Continue the planned roll out of rates funded refuse collection to the North Shore, Waitākere and Papakura in 2024/2025, and Franklin and Rodney in 2025/2026, replacing the current pay as you throw service, and consequent rates change.	
Introduce the Franklin Local Board Paths Targeted Rate of \$52 per SUIP (Separately Used or Inhabited Part) to provide increased investment in paths in the Franklin Local Board area.	
Change the Rodney Drainage Districts Targeted Rate to reflect public feedback and updated analysis of the benefits to properties and boundaries.	
Increase the Waitākere Rural Sewerage Targeted Rate from \$296.75 to \$336.80 (per year) for the 2024/2025, 2025/2026, and 2026/2027 years to maintain cost recovery in the three-year contract cycle, and avoid an annual subsidy of	



#22738



around \$117,000 from general rates, with the next cost review scheduled for the 2027/2028 year.	
--	--

6b. Do you have any other feedback on the proposals in question 6a, the changes to our Revenue and Financing Policy, or other changes to fees and charges?

Local board priorities

7a. Which local board area does your feedback relate to?

8. Do you have any other comments?



Long-term Plan 2024-2034

Note: this simplified version of the feedback form has been created for the purpose of publishing submissions. As such, contact and demographic information has been removed, and handwritten submissions have been transcribed.

Submitter details:

Organisation (if applicable):

Local Board: Ōrākei

Your feedback

1a. Which option do you prefer for the overall direction for council's Long-term Plan?

Do less (reduce council services/ investment), lower rates increases and less debt

1b. What would you like Auckland Council to do more or less of?

Transport	
Water	
City and local development	
Environment and regulation	
Parks and Community	
Economic and cultural development	
Council support	

1c. Is there anything else you would like Auckland Council to do more of that you would be prepared to pay more for?

Dear Auckland Council,



#22772



I am writing to provide feedback on the Mayor's proposed Long-Term Plan (10-Year Budget).

I reject all three options for rate hikes – the most expensive of which would see a 38% increase over three years. Rates should be limited to inflation and the Council should cut its cloth to reflect the current economic circumstances facing Auckland ratepayers.

Of the three options presented, my preferred option is lowest option – which is still much higher than inflation despite it being deceptively labelled the “pay less, get less” option.

I strongly urge Councillors to explore ways of preventing rates increases over and above inflation by cutting back office and wasteful spending, reining in Council-Controlled Organisations, and reprioritising money spent



#22772



on operations and staffing to capital and infrastructure investment.

This should include:

- A hiring freeze on all non-essential roles until an independent review has been taken to address concerns of overstaffing and the salaries of council managers increasing much higher than those the private sector.
- Pausing expensive and unnecessary marketing exercises and so-called “traffic calming measures” (such as unnecessary speed humps) by Auckland Transport. This money should be used to fix roads and maintain transport infrastructure.
- Focusing on providing core council services such as effective waste management, public bins, and weekly rubbish collection.

I also call on the Council to get smarter about



#22772



infrastructure investment. I support the Mayor's proposed "Future Fund" and the proposal to lease Auckland Port's operations to an expert external operator while keeping the Port's land in ratepayers' hands and ringfencing that money to invest in infrastructure so that rates and debt are kept down.

I endorse the submission of the Auckland Ratepayers' Alliance and back their vision of 'Reasonable Rates, Sensible Spending in our Super City!'

1d. Is there anything else you would like Auckland Council to do less of so that you could pay less?

Dear Auckland Council,

I am writing to provide feedback on the Mayor's proposed Long-Term Plan (10-Year Budget).



#22772



I reject all three options for rate hikes – the most expensive of which would see a 38% increase over three years. Rates should be limited to inflation and the Council should cut its cloth to reflect the current economic circumstances facing Auckland ratepayers.

Of the three options presented, my preferred option is lowest option – which is still much higher than inflation despite it being deceptively labelled the “pay less, get less” option.

I strongly urge Councillors to explore ways of preventing rates increases over and above inflation by cutting back office and wasteful spending, reining in Council-Controlled Organisations, and reprioritising money spent on operations and staffing to capital and infrastructure investment.



#22772



This should include:

- A hiring freeze on all non-essential roles until an independent review has been taken to address concerns of overstaffing and the salaries of council managers increasing much higher than those the private sector.
- Pausing expensive and unnecessary marketing exercises and so-called “traffic calming measures” (such as unnecessary speed humps) by Auckland Transport. This money should be used to fix roads and maintain transport infrastructure.
- Focusing on providing core council services such as effective waste management, public bins, and weekly rubbish collection.

I also call on the Council to get smarter about infrastructure investment. I support the Mayor's proposed “Future Fund” and the proposal to lease Auckland Port's operations to an expert external operator while keeping the Port's land in ratepayers' hands and ringfencing that



#22772



money to invest in infrastructure so that rates
and debt are kept down.

I endorse the submission of the Auckland
Ratepayers' Alliance and back their vision of
'Reasonable Rates, Sensible Spending in our
Super City!'

2. What do you think of the transport proposal?

Tell us why:

2a. Is there anything you would spend more on?

2b. Is there anything you would spend less on?

3. Which options do you support for the North Harbour Stadium?

Tell us why:

4a. What is your preference on the proposal to establish an Auckland Future Fund and transfer Auckland Council's shareholding in Auckland International Airport Limited (AIAL) into this fund (enabling the shares to be sold)?

Proceed with the proposal



#22772



Tell us why:

4b. Which option do you prefer for the future of Port of Auckland?

Retain underlying council ownership of port land and wharves, and lease the operation of the port for a period of about 35 years and use the upfront payment from the lease to invest in the proposed Auckland Future Fund

Tell us here:

4c. If the council group continues to operate the Port of Auckland how would you prefer the profits and dividends to be used?

Other

Tell us here:

4d. Do you have any feedback on any other part of the proposal?

Tell us here:

5a. What option do you prefer for Captain Cook and Marsden wharves?

Tell us why:

5b. What option do you prefer for Bledisloe Terminal?

Tell us why:

6a. What do you think of these proposals?



#22772



Resume the Natural Environment Targeted Rate (NETR) and extend it to 2034/2035 so we can continue to invest in the protection of native ecosystems and species. This increases rates for the average value residential property by around \$20.04 and \$152.71 for the average value business property.	
Resume the Water Quality Targeted Rate (WQTR) and extend it to 2034/2035 at a level to only cover the annual programme operating and interest costs. This ensures that we can continue to fund the water quality improvements in harbours and streams across the region, at a lower amount for next year than previously planned. This reduces this rate from what was previously planned for the average value residential property by around \$6.53 and \$17.10 for the average value business property.	
Broaden the description of bus services funded by the Climate Action Transport Targeted Rate (CATTR) to reduce the need to consult each year for minor changes to the bus programme (any changes to the settings of the CATTR would still require consultation).	
Discontinue the Long Term Differential Strategy which gradually lowers the share of general rates paid by businesses and raises the share paid by other ratepayers. We also propose to raise the share businesses pay of the NETR, WQTR, and CATTR to align to the general rate.	
Re-introduce recycling charges for schools .	
Continue the planned roll out of rates funded refuse collection to the North Shore, Waitākere and Papakura in 2024/2025, and Franklin and Rodney in 2025/2026, replacing the current pay as you throw service, and consequent rates change.	
Introduce the Franklin Local Board Paths Targeted Rate of \$52 per SUIP (Separately Used or Inhabited Part) to provide increased investment in paths in the Franklin Local Board area.	



#22772



Change the Rodney Drainage Districts Targeted Rate to reflect public feedback and updated analysis of the benefits to properties and boundaries.	
Increase the Waitākere Rural Sewerage Targeted Rate from \$296.75 to \$336.80 (per year) for the 2024/2025, 2025/2026, and 2026/2027 years to maintain cost recovery in the three-year contract cycle, and avoid an annual subsidy of around \$117,000 from general rates, with the next cost review scheduled for the 2027/2028 year.	

6b. Do you have any other feedback on the proposals in question 6a, the changes to our Revenue and Financing Policy, or other changes to fees and charges?

Local board priorities

7a. Which local board area does your feedback relate to?

8. Do you have any other comments?



Long-term Plan 2024-2034

Note: this simplified version of the feedback form has been created for the purpose of publishing submissions. As such, contact and demographic information has been removed, and handwritten submissions have been transcribed.

Submitter details:

Organisation (if applicable):

Local Board: Ōrākei

Your feedback

1a. Which option do you prefer for the overall direction for council’s Long-term Plan?

Do less (reduce council services/ investment), lower rates increases and less debt

1b. What would you like Auckland Council to do more or less of?

Transport	
Water	
City and local development	
Environment and regulation	
Parks and Community	
Economic and cultural development	
Council support	

1c. Is there anything else you would like Auckland Council to do more of that you would be prepared to pay more for?

Dear Auckland Council,

I am writing to provide feedback on the Mayor’s proposed Long-Term Plan (10-Year Budget).



#22778



I reject all three options for rate hikes – the most expensive of which would see a 38% increase over three years. Rates should be limited to inflation and the Council should cut its cloth to reflect the current economic circumstances facing Auckland ratepayers.

Of the three options presented, my preferred option is lowest option – which is still much higher than inflation despite it being deceptively labelled the “pay less, get less” option.

I strongly urge Councillors to explore ways of preventing rates increases over and above inflation by cutting back office and wasteful spending, reining in Council-Controlled Organisations, and reprioritising money spent on operations and staffing to capital and infrastructure investment.

This should include:

- A hiring freeze on all non-essential roles until an independent review has been taken to address concerns of overstaffing and the salaries of council managers increasing much higher than those the private sector.
- Pausing expensive and unnecessary marketing exercises and so-called “traffic calming measures” (such as unnecessary speed humps) by Auckland Transport. This money should be used to fix roads and maintain transport infrastructure.
- Focusing on providing core council services such as effective waste management, public bins, and weekly rubbish collection.



#22778



I also call on the Council to get smarter about infrastructure investment. I support the Mayor's proposed "Future Fund" and the proposal to lease Auckland Port's operations to an expert external operator while keeping the Port's land in ratepayers' hands and ringfencing that money to invest in infrastructure so that rates and debt are kept down.

I endorse the submission of the Auckland Ratepayers' Alliance and back their vision of 'Reasonable Rates, Sensible Spending in our Super City!'

Dr M. L. Kearney

Parnell, Auckland 1052

21 March 2024

1d. Is there anything else you would like Auckland Council to do less of so that you could pay less?

Dear Auckland Council,

I am writing to provide feedback on the Mayor's proposed Long-Term Plan (10-Year Budget).

I reject all three options for rate hikes – the most expensive of which would see a 38% increase over three years. Rates should



#22778



be limited to inflation and the Council should cut its cloth to reflect the current economic circumstances facing Auckland ratepayers.

Of the three options presented, my preferred option is lowest option – which is still much higher than inflation despite it being deceptively labelled the “pay less, get less” option.

I strongly urge Councillors to explore ways of preventing rates increases over and above inflation by cutting back office and wasteful spending, reining in Council-Controlled Organisations, and reprioritising money spent on operations and staffing to capital and infrastructure investment.

This should include:

- A hiring freeze on all non-essential roles until an independent review has been taken to address concerns of overstaffing and the salaries of council managers increasing much higher than those the private sector.
- Pausing expensive and unnecessary marketing exercises and so-called “traffic calming measures” (such as unnecessary speed humps) by Auckland Transport. This money should be used to fix roads and maintain transport infrastructure.
- Focusing on providing core council services such as effective waste management, public bins, and weekly rubbish collection.

I also call on the Council to get smarter about infrastructure investment. I support the Mayor's proposed “Future Fund” and the



#22778



proposal to lease Auckland Port's operations to an expert external operator while keeping the Port's land in ratepayers' hands and ringfencing that money to invest in infrastructure so that rates and debt are kept down.

I endorse the submission of the Auckland Ratepayers' Alliance and back their vision of 'Reasonable Rates, Sensible Spending in our Super City!'

Dr M. L. Kearney

Parnell, Auckland 1052

21 March 2024

2. What do you think of the transport proposal?

Tell us why:

2a. Is there anything you would spend more on?

2b. Is there anything you would spend less on?

3. Which options do you support for the North Harbour Stadium?

Tell us why:



#22778



4a. What is your preference on the proposal to establish an Auckland Future Fund and transfer Auckland Council's shareholding in Auckland International Airport Limited (AIAL) into this fund (enabling the shares to be sold)?

Proceed with the proposal

Tell us why:

4b. Which option do you prefer for the future of Port of Auckland?

Retain underlying council ownership of port land and wharves, and lease the operation of the port for a period of about 35 years and use the upfront payment from the lease to invest in the proposed Auckland Future Fund

Tell us here:

4c. If the council group continues to operate the Port of Auckland how would you prefer the profits and dividends to be used?

Other

Tell us here:

4d. Do you have any feedback on any other part of the proposal?

Tell us here:

5a. What option do you prefer for Captain Cook and Marsden wharves?

Tell us why:

5b. What option do you prefer for Bledisloe Terminal?



#22778



Tell us why:

6a. What do you think of these proposals?

Resume the Natural Environment Targeted Rate (NETR) and extend it to 2034/2035 so we can continue to invest in the protection of native ecosystems and species. This increases rates for the average value residential property by around \$20.04 and \$152.71 for the average value business property.	
Resume the Water Quality Targeted Rate (WQTR) and extend it to 2034/2035 at a level to only cover the annual programme operating and interest costs. This ensures that we can continue to fund the water quality improvements in harbours and streams across the region, at a lower amount for next year than previously planned. This reduces this rate from what was previously planned for the average value residential property by around \$6.53 and \$17.10 for the average value business property.	
Broaden the description of bus services funded by the Climate Action Transport Targeted Rate (CATTR) to reduce the need to consult each year for minor changes to the bus programme (any changes to the settings of the CATTR would still require consultation).	
Discontinue the Long Term Differential Strategy which gradually lowers the share of general rates paid by businesses and raises the share paid by other ratepayers. We also propose to raise the share businesses pay of the NETR, WQTR, and CATTR to align to the general rate.	
Re-introduce recycling charges for schools .	
Continue the planned roll out of rates funded refuse collection to the North Shore, Waitākere and Papakura in 2024/2025, and Franklin and Rodney in 2025/2026, replacing the current pay as you throw service, and consequent rates change.	



#22778



Introduce the Franklin Local Board Paths Targeted Rate of \$52 per SUIP (Separately Used or Inhabited Part) to provide increased investment in paths in the Franklin Local Board area.	
Change the Rodney Drainage Districts Targeted Rate to reflect public feedback and updated analysis of the benefits to properties and boundaries.	
Increase the Waitākere Rural Sewerage Targeted Rate from \$296.75 to \$336.80 (per year) for the 2024/2025, 2025/2026, and 2026/2027 years to maintain cost recovery in the three-year contract cycle, and avoid an annual subsidy of around \$117,000 from general rates, with the next cost review scheduled for the 2027/2028 year.	

6b. Do you have any other feedback on the proposals in question 6a, the changes to our Revenue and Financing Policy, or other changes to fees and charges?

Local board priorities

7a. Which local board area does your feedback relate to?

8. Do you have any other comments?



Long-term Plan 2024-2034

Note: this simplified version of the feedback form has been created for the purpose of publishing submissions. As such, contact and demographic information has been removed, and handwritten submissions have been transcribed.

Submitter details:

Organisation (if applicable):

Local Board: Ōrākei

Your feedback

1a. Which option do you prefer for the overall direction for council’s Long-term Plan?

Do less (reduce council services/ investment), lower rates increases and less debt

1b. What would you like Auckland Council to do more or less of?

Transport	
Water	
City and local development	
Environment and regulation	
Parks and Community	
Economic and cultural development	
Council support	

1c. Is there anything else you would like Auckland Council to do more of that you would be prepared to pay more for?

Dear Auckland Council,

I am writing to provide feedback on the Mayor’s
proposed Long-Term Plan (10-Year Budget).



#22782



I reject all three options for rate hikes – the most expensive of which would see a 38% increase over three years. Rates should be limited to inflation and the Council should cut its cloth to reflect the current economic circumstances facing Auckland ratepayers.

Of the three options presented, my preferred option is lowest option – which is still much higher than inflation despite it being deceptively labelled the “pay less, get less” option.

I strongly urge Councillors to explore ways of preventing rates increases over and above inflation by cutting back office and wasteful spending, reining in Council-Controlled Organisations, and reprioritising money spent on operations and staffing to capital and infrastructure investment.

This should include:

- A hiring freeze on all non-essential roles until an independent review has been taken to address concerns of overstaffing and the salaries of council managers increasing much



#22782



higher than those the private sector.

- Pausing expensive and unnecessary marketing exercises and so-called “traffic calming measures” (such as unnecessary speed humps) by Auckland Transport. This money should be used to fix roads and maintain transport infrastructure.
- Focusing on providing core council services such as effective waste management, public bins, and weekly rubbish collection.

I also call on the Council to get smarter about infrastructure investment. I support the Mayor's proposed “Future Fund” and the proposal to lease Auckland Port's operations to an expert external operator while keeping the Port's land in ratepayers' hands and ringfencing that money to invest in infrastructure so that rates and debt are kept down.

I endorse the submission of the Auckland Ratepayers' Alliance and back their vision of ‘Reasonable Rates, Sensible Spending in our Super City!’

1d. Is there anything else you would like Auckland Council to do less of so that you could pay less?



#22782



Dear Auckland Council,

I am writing to provide feedback on the Mayor's proposed Long-Term Plan (10-Year Budget).

I reject all three options for rate hikes – the most expensive of which would see a 38% increase over three years. Rates should be limited to inflation and the Council should cut its cloth to reflect the current economic circumstances facing Auckland ratepayers.

Of the three options presented, my preferred option is lowest option – which is still much higher than inflation despite it being deceptively labelled the “pay less, get less” option.

I strongly urge Councillors to explore ways of preventing rates increases over and above inflation by cutting back office and wasteful spending, reining in Council-Controlled Organisations, and reprioritising money spent on operations and staffing to capital and infrastructure investment.

This should include:



#22782



- A hiring freeze on all non-essential roles until an independent review has been taken to address concerns of overstaffing and the salaries of council managers increasing much higher than those the private sector.
- Pausing expensive and unnecessary marketing exercises and so-called “traffic calming measures” (such as unnecessary speed humps) by Auckland Transport. This money should be used to fix roads and maintain transport infrastructure.
- Focusing on providing core council services such as effective waste management, public bins, and weekly rubbish collection.

I also call on the Council to get smarter about infrastructure investment. I support the Mayor's proposed “Future Fund” and the proposal to lease Auckland Port's operations to an expert external operator while keeping the Port's land in ratepayers' hands and ringfencing that money to invest in infrastructure so that rates and debt are kept down.

I endorse the submission of the Auckland Ratepayers' Alliance and back their vision of ‘Reasonable Rates, Sensible Spending in our



#22782



Super City!

2. What do you think of the transport proposal?

Tell us why:

2a. Is there anything you would spend more on?

2b. Is there anything you would spend less on?

3. Which options do you support for the North Harbour Stadium?

Tell us why:

4a. What is your preference on the proposal to establish an Auckland Future Fund and transfer Auckland Council's shareholding in Auckland International Airport Limited (AIAL) into this fund (enabling the shares to be sold)?

Proceed with the proposal

Tell us why:

4b. Which option do you prefer for the future of Port of Auckland?

Retain underlying council ownership of port land and wharves, and lease the operation of the port for a period of about 35 years and use the upfront payment from the lease to invest in the proposed Auckland Future Fund

Tell us here:



#22782



4c. If the council group continues to operate the Port of Auckland how would you prefer the profits and dividends to be used?

Other

Tell us here:

4d. Do you have any feedback on any other part of the proposal?

Tell us here:

5a. What option do you prefer for Captain Cook and Marsden wharves?

Tell us why:

5b. What option do you prefer for Bledisloe Terminal?

Tell us why:

6a. What do you think of these proposals?

Resume the **Natural Environment Targeted Rate (NETR)** and extend it to 2034/2035 so we can continue to invest in the protection of native ecosystems and species. This increases rates for the average value residential property by around \$20.04 and \$152.71 for the average value business property.

Resume the **Water Quality Targeted Rate (WQTR)** and extend it to 2034/2035 at a level to only cover the annual programme operating and interest costs. This ensures that we can continue to fund the water quality improvements in harbours and streams across the region, at a lower amount for next year than previously planned. This reduces this rate from what was previously planned for the average value



#22782



residential property by around \$6.53 and \$17.10 for the average value business property.	
Broaden the description of bus services funded by the Climate Action Transport Targeted Rate (CATTR) to reduce the need to consult each year for minor changes to the bus programme (any changes to the settings of the CATTR would still require consultation).	
Discontinue the Long Term Differential Strategy which gradually lowers the share of general rates paid by businesses and raises the share paid by other ratepayers. We also propose to raise the share businesses pay of the NETR, WQTR, and CATTR to align to the general rate.	
Re-introduce recycling charges for schools .	
Continue the planned roll out of rates funded refuse collection to the North Shore, Waitākere and Papakura in 2024/2025, and Franklin and Rodney in 2025/2026, replacing the current pay as you throw service, and consequent rates change.	
Introduce the Franklin Local Board Paths Targeted Rate of \$52 per SUIP (Separately Used or Inhabited Part) to provide increased investment in paths in the Franklin Local Board area.	
Change the Rodney Drainage Districts Targeted Rate to reflect public feedback and updated analysis of the benefits to properties and boundaries.	
Increase the Waitākere Rural Sewerage Targeted Rate from \$296.75 to \$336.80 (per year) for the 2024/2025, 2025/2026, and 2026/2027 years to maintain cost recovery in the three-year contract cycle, and avoid an annual subsidy of around \$117,000 from general rates, with the next cost review scheduled for the 2027/2028 year.	

6b. Do you have any other feedback on the proposals in question 6a, the changes to our Revenue and Financing Policy, or other changes to fees and charges?



#22782



Local board priorities

7a. Which local board area does your feedback relate to?

8. Do you have any other comments?



Long-term Plan 2024-2034

Note: this simplified version of the feedback form has been created for the purpose of publishing submissions. As such, contact and demographic information has been removed, and handwritten submissions have been transcribed.

Submitter details:

Organisation (if applicable):

Local Board: Ōrākei

Your feedback

1a. Which option do you prefer for the overall direction for council's Long-term Plan?

Do less (reduce council services/ investment), lower rates increases and less debt

1b. What would you like Auckland Council to do more or less of?

Transport	
Water	
City and local development	
Environment and regulation	
Parks and Community	
Economic and cultural development	
Council support	

1c. Is there anything else you would like Auckland Council to do more of that you would be prepared to pay more for?

Dear Auckland Council,

I am writing to provide feedback on the Mayor's proposed Long-Term Plan (10-Year Budget).



#22801



I reject all three options for rate hikes – the most expensive of which would see a 38% increase over three years. Rates should be limited to inflation and

the Council should cut its cloth to reflect the current economic circumstances facing Auckland ratepayers.

Of the three options presented, my preferred option is lowest option – which is still much higher than inflation despite it being deceptively labelled the “pay less, get less” option.

I strongly urge Councillors to explore ways of preventing rates increases over and above inflation by cutting back office and wasteful spending, reining in

Council-Controlled Organisations, and reprioritising money spent on operations and staffing to capital and infrastructure investment.

This should include:

- A hiring freeze on all non-essential roles until an independent review has been taken to address concerns of overstaffing and the salaries of council

managers increasing much higher than those the private sector.

- Pausing expensive and unnecessary marketing exercises and so-called “traffic calming measures” (such as unnecessary speed humps) by Auckland

Transport. This money should be used to fix roads and maintain transport infrastructure.

- Focusing on providing core council services such as effective waste management, public bins, and weekly rubbish collection.

I also call on the Council to get smarter about infrastructure investment. I support the Mayor's proposed “Future Fund” and the proposal to lease Auckland

Port's operations to an expert external operator while keeping the Port's land in ratepayers' hands and ringfencing that money to invest in infrastructure so

that rates and debt are kept down.



#22801



I endorse the submission of the Auckland Ratepayers' Alliance and back their vision of 'Reasonable Rates, Sensible Spending in our Super City!'

1d. Is there anything else you would like Auckland Council to do less of so that you could pay less?

Dear Auckland Council,

I am writing to provide feedback on the Mayor's proposed Long-Term Plan (10-Year Budget).

I reject all three options for rate hikes – the most expensive of which would see a 38% increase over three years. Rates should be limited to inflation and

the Council should cut its cloth to reflect the current economic circumstances facing Auckland ratepayers.

Of the three options presented, my preferred option is lowest option – which is still much higher than inflation despite it being deceptively labelled the “pay less, get less” option.

I strongly urge Councillors to explore ways of preventing rates increases over and above inflation by cutting back office and wasteful spending, reining in

Council-Controlled Organisations, and reprioritising money spent on operations and staffing to capital and infrastructure investment.

This should include:

- A hiring freeze on all non-essential roles until an independent review has been taken to address concerns of overstaffing and the salaries of council

managers increasing much higher than those the private sector.

- Pausing expensive and unnecessary marketing exercises and so-called “traffic calming measures” (such as unnecessary speed humps) by Auckland



#22801



Transport. This money should be used to fix roads and maintain transport infrastructure.

- Focusing on providing core council services such as effective waste management, public bins, and weekly rubbish collection.

I also call on the Council to get smarter about infrastructure investment. I support the Mayor's proposed "Future Fund" and the proposal to lease Auckland

Port's operations to an expert external operator while keeping the Port's land in ratepayers' hands and ringfencing that money to invest in infrastructure so

that rates and debt are kept down.

I endorse the submission of the Auckland Ratepayers' Alliance and back their vision of 'Reasonable Rates, Sensible Spending in our Super City!'

2. What do you think of the transport proposal?

Tell us why:

2a. Is there anything you would spend more on?

2b. Is there anything you would spend less on?

3. Which options do you support for the North Harbour Stadium?

Tell us why:

4a. What is your preference on the proposal to establish an Auckland Future Fund and transfer Auckland Council's shareholding in Auckland International Airport Limited (AIAL) into this fund (enabling the shares to be sold)?



#22801



Proceed with the proposal

Tell us why:

4b. Which option do you prefer for the future of Port of Auckland?

Retain underlying council ownership of port land and wharves, and lease the operation of the port for a period of about 35 years and use the upfront payment from the lease to invest in the proposed Auckland Future Fund

Tell us here:

4c. If the council group continues to operate the Port of Auckland how would you prefer the profits and dividends to be used?

Other

Tell us here:

4d. Do you have any feedback on any other part of the proposal?

Tell us here:

5a. What option do you prefer for Captain Cook and Marsden wharves?

Tell us why:

5b. What option do you prefer for Bledisloe Terminal?

Tell us why:



#22801



6a. What do you think of these proposals?

Resume the Natural Environment Targeted Rate (NETR) and extend it to 2034/2035 so we can continue to invest in the protection of native ecosystems and species. This increases rates for the average value residential property by around \$20.04 and \$152.71 for the average value business property.	
Resume the Water Quality Targeted Rate (WQTR) and extend it to 2034/2035 at a level to only cover the annual programme operating and interest costs. This ensures that we can continue to fund the water quality improvements in harbours and streams across the region, at a lower amount for next year than previously planned. This reduces this rate from what was previously planned for the average value residential property by around \$6.53 and \$17.10 for the average value business property.	
Broaden the description of bus services funded by the Climate Action Transport Targeted Rate (CATTR) to reduce the need to consult each year for minor changes to the bus programme (any changes to the settings of the CATTR would still require consultation).	
Discontinue the Long Term Differential Strategy which gradually lowers the share of general rates paid by businesses and raises the share paid by other ratepayers. We also propose to raise the share businesses pay of the NETR, WQTR, and CATTR to align to the general rate.	
Re-introduce recycling charges for schools .	
Continue the planned roll out of rates funded refuse collection to the North Shore, Waitākere and Papakura in 2024/2025, and Franklin and Rodney in 2025/2026, replacing the current pay as you throw service, and consequent rates change.	
Introduce the Franklin Local Board Paths Targeted Rate of \$52 per SUIP (Separately Used or Inhabited Part) to provide increased investment in paths in the Franklin Local Board area.	



#22801



Change the Rodney Drainage Districts Targeted Rate to reflect public feedback and updated analysis of the benefits to properties and boundaries.	
Increase the Waitākere Rural Sewerage Targeted Rate from \$296.75 to \$336.80 (per year) for the 2024/2025, 2025/2026, and 2026/2027 years to maintain cost recovery in the three-year contract cycle, and avoid an annual subsidy of around \$117,000 from general rates, with the next cost review scheduled for the 2027/2028 year.	

6b. Do you have any other feedback on the proposals in question 6a, the changes to our Revenue and Financing Policy, or other changes to fees and charges?

Local board priorities

7a. Which local board area does your feedback relate to?

8. Do you have any other comments?



Long-term Plan 2024-2034

Note: this simplified version of the feedback form has been created for the purpose of publishing submissions. As such, contact and demographic information has been removed, and handwritten submissions have been transcribed.

Submitter details:

Organisation (if applicable):

Local Board: Ōrākei

Your feedback

1a. Which option do you prefer for the overall direction for council’s Long-term Plan?

Do less (reduce council services/ investment), lower rates increases and less debt

1b. What would you like Auckland Council to do more or less of?

Transport	
Water	
City and local development	
Environment and regulation	
Parks and Community	
Economic and cultural development	
Council support	

1c. Is there anything else you would like Auckland Council to do more of that you would be prepared to pay more for?

Dear Auckland Council,

I am writing to provide feedback on the Mayor’s
proposed Long-Term Plan (10-Year Budget).



#22833



I reject all three options for rate hikes – the most expensive of which would see a 38% increase over three years. Rates should be limited to inflation and the Council should cut its cloth to reflect the current economic circumstances facing Auckland ratepayers.

Of the three options presented, my preferred option is lowest option – which is still much higher than inflation despite it being deceptively labelled the “pay less, get less” option.

I strongly urge Councillors to explore ways of preventing rates increases over and above inflation by cutting back office and wasteful spending, reining in Council-Controlled Organisations, and reprioritising money spent on operations and staffing to capital and infrastructure investment.

This should include:

- A hiring freeze on all non-essential roles until an independent review has been taken to address concerns of overstaffing and the salaries of council managers increasing much higher than those the private sector.



#22833



- Pausing expensive and unnecessary marketing exercises and so-called “traffic calming measures” (such as unnecessary speed humps) by Auckland Transport. This money should be used to fix roads and maintain transport infrastructure.
- Focusing on providing core council services such as effective waste management, public bins, and weekly rubbish collection.

I also call on the Council to get smarter about infrastructure investment. I support the Mayor's proposed “Future Fund” and the proposal to lease Auckland Port's operations to an expert external operator while keeping the Port's land in ratepayers' hands and ringfencing that money to invest in infrastructure so that rates and debt are kept down.

I endorse the submission of the Auckland Ratepayers' Alliance and back their vision of 'Reasonable Rates, Sensible Spending in our Super City!'

1d. Is there anything else you would like Auckland Council to do less of so that you could pay less?

Dear Auckland Council,



#22833



I am writing to provide feedback on the Mayor's proposed Long-Term Plan (10-Year Budget).

I reject all three options for rate hikes – the most expensive of which would see a 38% increase over three years. Rates should be limited to inflation and the Council should cut its cloth to reflect the current economic circumstances facing Auckland ratepayers.

Of the three options presented, my preferred option is lowest option – which is still much higher than inflation despite it being deceptively labelled the “pay less, get less” option.

I strongly urge Councillors to explore ways of preventing rates increases over and above inflation by cutting back office and wasteful spending, reining in Council-Controlled Organisations, and reprioritising money spent on operations and staffing to capital and infrastructure investment.

This should include:

- A hiring freeze on all non-essential roles until an independent review has been taken to address concerns of overstaffing and the salaries of



#22833



council managers increasing much higher than those the private sector.

- Pausing expensive and unnecessary marketing exercises and so-called “traffic calming measures” (such as unnecessary speed humps) by Auckland Transport. This money should be used to fix roads and maintain transport infrastructure.
- Focusing on providing core council services such as effective waste management, public bins, and weekly rubbish collection.

I also call on the Council to get smarter about infrastructure investment. I support the Mayor's proposed “Future Fund” and the proposal to lease Auckland Port's operations to an expert external operator while keeping the Port's land in ratepayers' hands and ringfencing that money to invest in infrastructure so that rates and debt are kept down.

I endorse the submission of the Auckland Ratepayers' Alliance and back their vision of ‘Reasonable Rates, Sensible Spending in our Super City!’

2. What do you think of the transport proposal?



#22833



Tell us why:

2a. Is there anything you would spend more on?

2b. Is there anything you would spend less on?

3. Which options do you support for the North Harbour Stadium?

Tell us why:

4a. What is your preference on the proposal to establish an Auckland Future Fund and transfer Auckland Council's shareholding in Auckland International Airport Limited (AIAL) into this fund (enabling the shares to be sold)?

Proceed with the proposal

Tell us why:

4b. Which option do you prefer for the future of Port of Auckland?

Retain underlying council ownership of port land and wharves, and lease the operation of the port for a period of about 35 years and use the upfront payment from the lease to invest in the proposed Auckland Future Fund

Tell us here:

4c. If the council group continues to operate the Port of Auckland how would you prefer the profits and dividends to be used?

Other



#22833



Tell us here:

4d. Do you have any feedback on any other part of the proposal?

Tell us here:

5a. What option do you prefer for Captain Cook and Marsden wharves?

Tell us why:

5b. What option do you prefer for Bledisloe Terminal?

Tell us why:

6a. What do you think of these proposals?

Resume the Natural Environment Targeted Rate (NETR) and extend it to 2034/2035 so we can continue to invest in the protection of native ecosystems and species. This increases rates for the average value residential property by around \$20.04 and \$152.71 for the average value business property.	
Resume the Water Quality Targeted Rate (WQTR) and extend it to 2034/2035 at a level to only cover the annual programme operating and interest costs. This ensures that we can continue to fund the water quality improvements in harbours and streams across the region, at a lower amount for next year than previously planned. This reduces this rate from what was previously planned for the average value residential property by around \$6.53 and \$17.10 for the average value business property.	
Broaden the description of bus services funded by the Climate Action Transport Targeted Rate (CATTR) to reduce the need to consult each year for minor changes to	



#22833



the bus programme (any changes to the settings of the CATTR would still require consultation).	
Discontinue the Long Term Differential Strategy which gradually lowers the share of general rates paid by businesses and raises the share paid by other ratepayers. We also propose to raise the share businesses pay of the NETR, WQTR, and CATTR to align to the general rate.	
Re-introduce recycling charges for schools .	
Continue the planned roll out of rates funded refuse collection to the North Shore, Waitākere and Papakura in 2024/2025, and Franklin and Rodney in 2025/2026, replacing the current pay as you throw service, and consequent rates change.	
Introduce the Franklin Local Board Paths Targeted Rate of \$52 per SUIP (Separately Used or Inhabited Part) to provide increased investment in paths in the Franklin Local Board area.	
Change the Rodney Drainage Districts Targeted Rate to reflect public feedback and updated analysis of the benefits to properties and boundaries.	
Increase the Waitākere Rural Sewerage Targeted Rate from \$296.75 to \$336.80 (per year) for the 2024/2025, 2025/2026, and 2026/2027 years to maintain cost recovery in the three-year contract cycle, and avoid an annual subsidy of around \$117,000 from general rates, with the next cost review scheduled for the 2027/2028 year.	

6b. Do you have any other feedback on the proposals in question 6a, the changes to our Revenue and Financing Policy, or other changes to fees and charges?

Local board priorities

7a. Which local board area does your feedback relate to?



8. Do you have any other comments?



Long-term Plan 2024-2034

Note: this simplified version of the feedback form has been created for the purpose of publishing submissions. As such, contact and demographic information has been removed, and handwritten submissions have been transcribed.

Submitter details:

Organisation (if applicable):

Local Board: Ōrākei

Your feedback

1a. Which option do you prefer for the overall direction for council's Long-term Plan?

Do less (reduce council services/ investment), lower rates increases and less debt

1b. What would you like Auckland Council to do more or less of?

Transport	
Water	
City and local development	
Environment and regulation	
Parks and Community	
Economic and cultural development	
Council support	

1c. Is there anything else you would like Auckland Council to do more of that you would be prepared to pay more for?

Dear Auckland Council,

I am writing to provide feedback on the Mayor's proposed Long-Term Plan (10-Year Budget).



#22841



I reject all three options for rate hikes – the most expensive of which would see a 38% increase over three years. Rates should be limited to inflation and

the Council should cut its cloth to reflect the current economic circumstances facing Auckland ratepayers.

Of the three options presented, my preferred option is lowest option – which is still much higher than inflation despite it being deceptively labelled the “pay less, get less” option.

I strongly urge Councillors to explore ways of preventing rates increases over and above inflation by cutting back office and wasteful spending, reining in

Council-Controlled Organisations, and reprioritising money spent on operations and staffing to capital and infrastructure investment.

This should include:

- A hiring freeze on all non-essential roles until an independent review has been taken to address concerns of overstaffing and the salaries of council

managers increasing much higher than those the private sector.

- Pausing expensive and unnecessary marketing exercises and so-called “traffic calming measures” (such as unnecessary speed humps) by Auckland

Transport. This money should be used to fix roads and maintain transport infrastructure.

- Focusing on providing core council services such as effective waste management, public bins, and weekly rubbish collection.

I also call on the Council to get smarter about infrastructure investment. I support the Mayor's proposed “Future Fund” and the proposal to lease Auckland

Port's operations to an expert external operator while keeping the Port's land in ratepayers' hands and ringfencing that money to invest in infrastructure so

that rates and debt are kept down.



#22841



I endorse the submission of the Auckland Ratepayers' Alliance and back their vision of 'Reasonable Rates, Sensible Spending in our Super City!'

1d. Is there anything else you would like Auckland Council to do less of so that you could pay less?

Dear Auckland Council,

I am writing to provide feedback on the Mayor's proposed Long-Term Plan (10-Year Budget).

I reject all three options for rate hikes – the most expensive of which would see a 38% increase over three years. Rates should be limited to inflation and

the Council should cut its cloth to reflect the current economic circumstances facing Auckland ratepayers.

Of the three options presented, my preferred option is lowest option – which is still much higher than inflation despite it being deceptively labelled the “pay less, get less” option.

I strongly urge Councillors to explore ways of preventing rates increases over and above inflation by cutting back office and wasteful spending, reining in

Council-Controlled Organisations, and reprioritising money spent on operations and staffing to capital and infrastructure investment.

This should include:

- A hiring freeze on all non-essential roles until an independent review has been taken to address concerns of overstaffing and the salaries of council

managers increasing much higher than those the private sector.

- Pausing expensive and unnecessary marketing exercises and so-called “traffic calming measures” (such as unnecessary speed humps) by Auckland



#22841



Transport. This money should be used to fix roads and maintain transport infrastructure.

- Focusing on providing core council services such as effective waste management, public bins, and weekly rubbish collection.

I also call on the Council to get smarter about infrastructure investment. I support the Mayor's proposed "Future Fund" and the proposal to lease Auckland

Port's operations to an expert external operator while keeping the Port's land in ratepayers' hands and ringfencing that money to invest in infrastructure so

that rates and debt are kept down.

I endorse the submission of the Auckland Ratepayers' Alliance and back their vision of 'Reasonable Rates, Sensible Spending in our Super City!'

2. What do you think of the transport proposal?

Tell us why:

2a. Is there anything you would spend more on?

2b. Is there anything you would spend less on?

3. Which options do you support for the North Harbour Stadium?

Tell us why:

4a. What is your preference on the proposal to establish an Auckland Future Fund and transfer Auckland Council's shareholding in Auckland International Airport Limited (AIAL) into this fund (enabling the shares to be sold)?



#22841



Proceed with the proposal

Tell us why:

4b. Which option do you prefer for the future of Port of Auckland?

Retain underlying council ownership of port land and wharves, and lease the operation of the port for a period of about 35 years and use the upfront payment from the lease to invest in the proposed Auckland Future Fund

Tell us here:

4c. If the council group continues to operate the Port of Auckland how would you prefer the profits and dividends to be used?

Other

Tell us here:

4d. Do you have any feedback on any other part of the proposal?

Tell us here:

5a. What option do you prefer for Captain Cook and Marsden wharves?

Tell us why:

5b. What option do you prefer for Bledisloe Terminal?

Tell us why:



#22841

**6a. What do you think of these proposals?**

Resume the Natural Environment Targeted Rate (NETR) and extend it to 2034/2035 so we can continue to invest in the protection of native ecosystems and species. This increases rates for the average value residential property by around \$20.04 and \$152.71 for the average value business property.	
Resume the Water Quality Targeted Rate (WQTR) and extend it to 2034/2035 at a level to only cover the annual programme operating and interest costs. This ensures that we can continue to fund the water quality improvements in harbours and streams across the region, at a lower amount for next year than previously planned. This reduces this rate from what was previously planned for the average value residential property by around \$6.53 and \$17.10 for the average value business property.	
Broaden the description of bus services funded by the Climate Action Transport Targeted Rate (CATTR) to reduce the need to consult each year for minor changes to the bus programme (any changes to the settings of the CATTR would still require consultation).	
Discontinue the Long Term Differential Strategy which gradually lowers the share of general rates paid by businesses and raises the share paid by other ratepayers. We also propose to raise the share businesses pay of the NETR, WQTR, and CATTR to align to the general rate.	
Re-introduce recycling charges for schools .	
Continue the planned roll out of rates funded refuse collection to the North Shore, Waitākere and Papakura in 2024/2025, and Franklin and Rodney in 2025/2026, replacing the current pay as you throw service, and consequent rates change.	
Introduce the Franklin Local Board Paths Targeted Rate of \$52 per SUIP (Separately Used or Inhabited Part) to provide increased investment in paths in the Franklin Local Board area.	



#22841



Change the Rodney Drainage Districts Targeted Rate to reflect public feedback and updated analysis of the benefits to properties and boundaries.	
Increase the Waitākere Rural Sewerage Targeted Rate from \$296.75 to \$336.80 (per year) for the 2024/2025, 2025/2026, and 2026/2027 years to maintain cost recovery in the three-year contract cycle, and avoid an annual subsidy of around \$117,000 from general rates, with the next cost review scheduled for the 2027/2028 year.	

6b. Do you have any other feedback on the proposals in question 6a, the changes to our Revenue and Financing Policy, or other changes to fees and charges?

Local board priorities

7a. Which local board area does your feedback relate to?

8. Do you have any other comments?



Long-term Plan 2024-2034

Note: this simplified version of the feedback form has been created for the purpose of publishing submissions. As such, contact and demographic information has been removed, and handwritten submissions have been transcribed.

Submitter details:

Organisation (if applicable):

Local Board: Ōrākei

Your feedback

1a. Which option do you prefer for the overall direction for council's Long-term Plan?

Do less (reduce council services/ investment), lower rates increases and less debt

1b. What would you like Auckland Council to do more or less of?

Transport	
Water	
City and local development	
Environment and regulation	
Parks and Community	
Economic and cultural development	
Council support	

1c. Is there anything else you would like Auckland Council to do more of that you would be prepared to pay more for?

Dear Auckland Council,

I am writing to provide feedback on the Mayor's proposed Long-Term Plan (10-Year Budget).



#22862



I reject all three options for rate hikes – the most expensive of which would see a 38% increase over three years. Rates should be limited to inflation and

the Council should cut its cloth to reflect the current economic circumstances facing Auckland ratepayers.

Of the three options presented, my preferred option is lowest option – which is still much higher than inflation despite it being deceptively labelled the “pay less, get less” option.

I strongly urge Councillors to explore ways of preventing rates increases over and above inflation by cutting back office and wasteful spending, reining in

Council-Controlled Organisations, and reprioritising money spent on operations and staffing to capital and infrastructure investment.

This should include:

- A hiring freeze on all non-essential roles until an independent review has been taken to address concerns of overstaffing and the salaries of council

managers increasing much higher than those the private sector.

- Pausing expensive and unnecessary marketing exercises and so-called “traffic calming measures” (such as unnecessary speed humps) by Auckland

Transport. This money should be used to fix roads and maintain transport infrastructure.

- Focusing on providing core council services such as effective waste management, public bins, and weekly rubbish collection.

I also call on the Council to get smarter about infrastructure investment. I support the Mayor's proposed “Future Fund” and the proposal to lease Auckland

Port's operations to an expert external operator while keeping the Port's land in ratepayers' hands and ringfencing that money to invest in infrastructure so

that rates and debt are kept down.



#22862



I endorse the submission of the Auckland Ratepayers' Alliance and back their vision of 'Reasonable Rates, Sensible Spending in our Super City!'

1d. Is there anything else you would like Auckland Council to do less of so that you could pay less?

Dear Auckland Council,

I am writing to provide feedback on the Mayor's proposed Long-Term Plan (10-Year Budget).

I reject all three options for rate hikes – the most expensive of which would see a 38% increase over three years. Rates should be limited to inflation and

the Council should cut its cloth to reflect the current economic circumstances facing Auckland ratepayers.

Of the three options presented, my preferred option is lowest option – which is still much higher than inflation despite it being deceptively labelled the “pay less, get less” option.

I strongly urge Councillors to explore ways of preventing rates increases over and above inflation by cutting back office and wasteful spending, reining in

Council-Controlled Organisations, and reprioritising money spent on operations and staffing to capital and infrastructure investment.

This should include:

- A hiring freeze on all non-essential roles until an independent review has been taken to address concerns of overstaffing and the salaries of council

managers increasing much higher than those the private sector.

- Pausing expensive and unnecessary marketing exercises and so-called “traffic calming measures” (such as unnecessary speed humps) by Auckland



#22862



Transport. This money should be used to fix roads and maintain transport infrastructure.

- Focusing on providing core council services such as effective waste management, public bins, and weekly rubbish collection.

I also call on the Council to get smarter about infrastructure investment. I support the Mayor's proposed "Future Fund" and the proposal to lease Auckland

Port's operations to an expert external operator while keeping the Port's land in ratepayers' hands and ringfencing that money to invest in infrastructure so

that rates and debt are kept down.

I endorse the submission of the Auckland Ratepayers' Alliance and back their vision of 'Reasonable Rates, Sensible Spending in our Super City!'

2. What do you think of the transport proposal?

Tell us why:

2a. Is there anything you would spend more on?

2b. Is there anything you would spend less on?

3. Which options do you support for the North Harbour Stadium?

Tell us why:

4a. What is your preference on the proposal to establish an Auckland Future Fund and transfer Auckland Council's shareholding in Auckland International Airport Limited (AIAL) into this fund (enabling the shares to be sold)?



#22862



Proceed with the proposal

Tell us why:

4b. Which option do you prefer for the future of Port of Auckland?

Retain underlying council ownership of port land and wharves, and lease the operation of the port for a period of about 35 years and use the upfront payment from the lease to invest in the proposed Auckland Future Fund

Tell us here:

4c. If the council group continues to operate the Port of Auckland how would you prefer the profits and dividends to be used?

Other

Tell us here:

4d. Do you have any feedback on any other part of the proposal?

Tell us here:

5a. What option do you prefer for Captain Cook and Marsden wharves?

Tell us why:

5b. What option do you prefer for Bledisloe Terminal?

Tell us why:



#22862

**6a. What do you think of these proposals?**

Resume the Natural Environment Targeted Rate (NETR) and extend it to 2034/2035 so we can continue to invest in the protection of native ecosystems and species. This increases rates for the average value residential property by around \$20.04 and \$152.71 for the average value business property.	
Resume the Water Quality Targeted Rate (WQTR) and extend it to 2034/2035 at a level to only cover the annual programme operating and interest costs. This ensures that we can continue to fund the water quality improvements in harbours and streams across the region, at a lower amount for next year than previously planned. This reduces this rate from what was previously planned for the average value residential property by around \$6.53 and \$17.10 for the average value business property.	
Broaden the description of bus services funded by the Climate Action Transport Targeted Rate (CATTR) to reduce the need to consult each year for minor changes to the bus programme (any changes to the settings of the CATTR would still require consultation).	
Discontinue the Long Term Differential Strategy which gradually lowers the share of general rates paid by businesses and raises the share paid by other ratepayers. We also propose to raise the share businesses pay of the NETR, WQTR, and CATTR to align to the general rate.	
Re-introduce recycling charges for schools .	
Continue the planned roll out of rates funded refuse collection to the North Shore, Waitākere and Papakura in 2024/2025, and Franklin and Rodney in 2025/2026, replacing the current pay as you throw service, and consequent rates change.	
Introduce the Franklin Local Board Paths Targeted Rate of \$52 per SUIP (Separately Used or Inhabited Part) to provide increased investment in paths in the Franklin Local Board area.	



#22862



Change the Rodney Drainage Districts Targeted Rate to reflect public feedback and updated analysis of the benefits to properties and boundaries.	
Increase the Waitākere Rural Sewerage Targeted Rate from \$296.75 to \$336.80 (per year) for the 2024/2025, 2025/2026, and 2026/2027 years to maintain cost recovery in the three-year contract cycle, and avoid an annual subsidy of around \$117,000 from general rates, with the next cost review scheduled for the 2027/2028 year.	

6b. Do you have any other feedback on the proposals in question 6a, the changes to our Revenue and Financing Policy, or other changes to fees and charges?

Local board priorities

7a. Which local board area does your feedback relate to?

8. Do you have any other comments?



Long-term Plan 2024-2034

Note: this simplified version of the feedback form has been created for the purpose of publishing submissions. As such, contact and demographic information has been removed, and handwritten submissions have been transcribed.

Submitter details:

Organisation (if applicable):

Local Board: Ōrākei

Your feedback

1a. Which option do you prefer for the overall direction for council’s Long-term Plan?

Do less (reduce council services/ investment), lower rates increases and less debt

1b. What would you like Auckland Council to do more or less of?

Transport	
Water	
City and local development	
Environment and regulation	
Parks and Community	
Economic and cultural development	
Council support	

1c. Is there anything else you would like Auckland Council to do more of that you would be prepared to pay more for?

Dear Auckland Council,

I am writing to provide feedback on the Mayor’s proposed Long-Term Plan (10-Year Budget).



#22863



I reject all three options for rate hikes – the most expensive of which would see a 38% increase over three years. Rates should be limited to inflation and

the Council should cut its cloth to reflect the current economic circumstances facing Auckland ratepayers.

Of the three options presented, my preferred option is lowest option – which is still much higher than inflation despite it being deceptively labelled the “pay less, get less” option.

I strongly urge Councillors to explore ways of preventing rates increases over and above inflation by cutting back office and wasteful spending, reining in

Council-Controlled Organisations, and reprioritising money spent on operations and staffing to capital and infrastructure investment.

This should include:

- A hiring freeze on all non-essential roles until an independent review has been taken to address concerns of overstaffing and the salaries of council

managers increasing much higher than those the private sector.

- Pausing expensive and unnecessary marketing exercises and so-called “traffic calming measures” (such as unnecessary speed humps) by Auckland

Transport. This money should be used to fix roads and maintain transport infrastructure.

- Focusing on providing core council services such as effective waste management, public bins, and weekly rubbish collection.

I also call on the Council to get smarter about infrastructure investment. I support the Mayor's proposed “Future Fund” and the proposal to lease Auckland

Port's operations to an expert external operator while keeping the Port's land in ratepayers' hands and ringfencing that money to invest in infrastructure so

that rates and debt are kept down.



#22863



I endorse the submission of the Auckland Ratepayers' Alliance and back their vision of 'Reasonable Rates, Sensible Spending in our Super City!'

1d. Is there anything else you would like Auckland Council to do less of so that you could pay less?

Dear Auckland Council,

I am writing to provide feedback on the Mayor's proposed Long-Term Plan (10-Year Budget).

I reject all three options for rate hikes – the most expensive of which would see a 38% increase over three years. Rates should be limited to inflation and

the Council should cut its cloth to reflect the current economic circumstances facing Auckland ratepayers.

Of the three options presented, my preferred option is lowest option – which is still much higher than inflation despite it being deceptively labelled the “pay less, get less” option.

I strongly urge Councillors to explore ways of preventing rates increases over and above inflation by cutting back office and wasteful spending, reining in

Council-Controlled Organisations, and reprioritising money spent on operations and staffing to capital and infrastructure investment.

This should include:

- A hiring freeze on all non-essential roles until an independent review has been taken to address concerns of overstaffing and the salaries of council

managers increasing much higher than those the private sector.

- Pausing expensive and unnecessary marketing exercises and so-called “traffic calming measures” (such as unnecessary speed humps) by Auckland



#22863



Transport. This money should be used to fix roads and maintain transport infrastructure.

- Focusing on providing core council services such as effective waste management, public bins, and weekly rubbish collection.

I also call on the Council to get smarter about infrastructure investment. I support the Mayor's proposed "Future Fund" and the proposal to lease Auckland

Port's operations to an expert external operator while keeping the Port's land in ratepayers' hands and ringfencing that money to invest in infrastructure so

that rates and debt are kept down.

I endorse the submission of the Auckland Ratepayers' Alliance and back their vision of 'Reasonable Rates, Sensible Spending in our Super City!'

2. What do you think of the transport proposal?

Tell us why:

2a. Is there anything you would spend more on?

2b. Is there anything you would spend less on?

3. Which options do you support for the North Harbour Stadium?

Tell us why:

4a. What is your preference on the proposal to establish an Auckland Future Fund and transfer Auckland Council's shareholding in Auckland International Airport Limited (AIAL) into this fund (enabling the shares to be sold)?



#22863



Proceed with the proposal

Tell us why:

4b. Which option do you prefer for the future of Port of Auckland?

Retain underlying council ownership of port land and wharves, and lease the operation of the port for a period of about 35 years and use the upfront payment from the lease to invest in the proposed Auckland Future Fund

Tell us here:

4c. If the council group continues to operate the Port of Auckland how would you prefer the profits and dividends to be used?

Other

Tell us here:

4d. Do you have any feedback on any other part of the proposal?

Tell us here:

5a. What option do you prefer for Captain Cook and Marsden wharves?

Tell us why:

5b. What option do you prefer for Bledisloe Terminal?

Tell us why:



#22863

**6a. What do you think of these proposals?**

Resume the Natural Environment Targeted Rate (NETR) and extend it to 2034/2035 so we can continue to invest in the protection of native ecosystems and species. This increases rates for the average value residential property by around \$20.04 and \$152.71 for the average value business property.	
Resume the Water Quality Targeted Rate (WQTR) and extend it to 2034/2035 at a level to only cover the annual programme operating and interest costs. This ensures that we can continue to fund the water quality improvements in harbours and streams across the region, at a lower amount for next year than previously planned. This reduces this rate from what was previously planned for the average value residential property by around \$6.53 and \$17.10 for the average value business property.	
Broaden the description of bus services funded by the Climate Action Transport Targeted Rate (CATTR) to reduce the need to consult each year for minor changes to the bus programme (any changes to the settings of the CATTR would still require consultation).	
Discontinue the Long Term Differential Strategy which gradually lowers the share of general rates paid by businesses and raises the share paid by other ratepayers. We also propose to raise the share businesses pay of the NETR, WQTR, and CATTR to align to the general rate.	
Re-introduce recycling charges for schools .	
Continue the planned roll out of rates funded refuse collection to the North Shore, Waitākere and Papakura in 2024/2025, and Franklin and Rodney in 2025/2026, replacing the current pay as you throw service, and consequent rates change.	
Introduce the Franklin Local Board Paths Targeted Rate of \$52 per SUIP (Separately Used or Inhabited Part) to provide increased investment in paths in the Franklin Local Board area.	



#22863



Change the Rodney Drainage Districts Targeted Rate to reflect public feedback and updated analysis of the benefits to properties and boundaries.	
Increase the Waitākere Rural Sewerage Targeted Rate from \$296.75 to \$336.80 (per year) for the 2024/2025, 2025/2026, and 2026/2027 years to maintain cost recovery in the three-year contract cycle, and avoid an annual subsidy of around \$117,000 from general rates, with the next cost review scheduled for the 2027/2028 year.	

6b. Do you have any other feedback on the proposals in question 6a, the changes to our Revenue and Financing Policy, or other changes to fees and charges?

Local board priorities

7a. Which local board area does your feedback relate to?

8. Do you have any other comments?



Long-term Plan 2024-2034

Note: this simplified version of the feedback form has been created for the purpose of publishing submissions. As such, contact and demographic information has been removed, and handwritten submissions have been transcribed.

Submitter details:

Organisation (if applicable):

Local Board: Ōrākei

Your feedback

1a. Which option do you prefer for the overall direction for council’s Long-term Plan?

Do less (reduce council services/ investment), lower rates increases and less debt

1b. What would you like Auckland Council to do more or less of?

Transport	
Water	
City and local development	
Environment and regulation	
Parks and Community	
Economic and cultural development	
Council support	

1c. Is there anything else you would like Auckland Council to do more of that you would be prepared to pay more for?

Dear Auckland Council,

I am writing to provide feedback on the Mayor’s proposed Long-Term Plan (10-Year Budget).



#22869



I reject all three options for rate hikes – the most expensive of which would see a 38% increase over three years. Rates should be limited to inflation

and the Council should cut its cloth to reflect the current economic circumstances facing Auckland ratepayers.

Of the three options presented, Central option which is much higher than inflation seems to be the best of a bad set of options. There should be

additional measures taken in the next two years to reduce costs so that the year 3 rates increase is limited to 3.5%.

I strongly urge Councillors to explore ways of preventing rates increases over and above inflation by introducing an immediate salary freeze for those

earning over \$100,000 per annum, cutting back office and wasteful spending, reining in Council-Controlled Organisations, and reprioritising money

spent on operations and staffing to capital and infrastructure investment.

This should include:

- A hiring freeze on all non-essential roles until an independent review has been taken to address concerns of overstaffing and the salaries of council

managers increasing much higher than those the private sector.

- Pausing expensive and unnecessary marketing exercises and so-called “traffic calming measures” (such as unnecessary speed humps) by Auckland

Transport. This money should be used to fix roads and maintain transport infrastructure.

- Focusing on providing core council services such as effective waste management, public bins, and weekly rubbish collection.

I also call on the Council to get smarter about infrastructure investment. I support the Mayor's proposed “Future Fund” and the proposal to lease



#22869



Auckland Port's operations to an expert external operator while keeping the Port's land in ratepayers' hands and ringfencing that money to invest in infrastructure so that rates and debt are kept down.

I support the Auckland Ratepayers' Alliance statement that there should be 'Reasonable Rates, Sensible Spending in our Super City!'

1d. Is there anything else you would like Auckland Council to do less of so that you could pay less?

Dear Auckland Council,

I am writing to provide feedback on the Mayor's proposed Long-Term Plan (10-Year Budget).

I reject all three options for rate hikes – the most expensive of which would see a 38% increase over three years. Rates should be limited to inflation

and the Council should cut its cloth to reflect the current economic circumstances facing Auckland ratepayers.

Of the three options presented, Central option which is much higher than inflation seems to be the best of a bad set of options. There should be

additional measures taken in the next two years to reduce costs so that the year 3 rates increase is limited to 3.5%.

I strongly urge Councillors to explore ways of preventing rates increases over and above inflation by introducing an immediate salary freeze for those

earning over \$100,000 per annum, cutting back office and wasteful spending, reining in Council-Controlled Organisations, and reprioritising money

spent on operations and staffing to capital and infrastructure investment.

This should include:



#22869



- A hiring freeze on all non-essential roles until an independent review has been taken to address concerns of overstaffing and the salaries of council

managers increasing much higher than those the private sector.

- Pausing expensive and unnecessary marketing exercises and so-called "traffic calming measures" (such as unnecessary speed humps) by Auckland

Transport. This money should be used to fix roads and maintain transport infrastructure.

- Focusing on providing core council services such as effective waste management, public bins, and weekly rubbish collection.

I also call on the Council to get smarter about infrastructure investment. I support the Mayor's proposed "Future Fund" and the proposal to lease

Auckland Port's operations to an expert external operator while keeping the Port's land in ratepayers' hands and ringfencing that money to invest in

infrastructure so that rates and debt are kept down.

I support the Auckland Ratepayers' Alliance statement that there should be 'Reasonable Rates, Sensible Spending in our Super City!'

2. What do you think of the transport proposal?

Tell us why:

2a. Is there anything you would spend more on?

2b. Is there anything you would spend less on?

3. Which options do you support for the North Harbour Stadium?



#22869



Tell us why:

4a. What is your preference on the proposal to establish an Auckland Future Fund and transfer Auckland Council's shareholding in Auckland International Airport Limited (AIAL) into this fund (enabling the shares to be sold)?

Proceed with the proposal

Tell us why:

4b. Which option do you prefer for the future of Port of Auckland?

Retain underlying council ownership of port land and wharves, and lease the operation of the port for a period of about 35 years and use the upfront payment from the lease to invest in the proposed Auckland Future Fund

Tell us here:

4c. If the council group continues to operate the Port of Auckland how would you prefer the profits and dividends to be used?

Other

Tell us here:

4d. Do you have any feedback on any other part of the proposal?

Tell us here:

5a. What option do you prefer for Captain Cook and Marsden wharves?

Tell us why:



#22869



5b. What option do you prefer for Bledisloe Terminal?

Tell us why:

6a. What do you think of these proposals?

Resume the Natural Environment Targeted Rate (NETR) and extend it to 2034/2035 so we can continue to invest in the protection of native ecosystems and species. This increases rates for the average value residential property by around \$20.04 and \$152.71 for the average value business property.	
Resume the Water Quality Targeted Rate (WQTR) and extend it to 2034/2035 at a level to only cover the annual programme operating and interest costs. This ensures that we can continue to fund the water quality improvements in harbours and streams across the region, at a lower amount for next year than previously planned. This reduces this rate from what was previously planned for the average value residential property by around \$6.53 and \$17.10 for the average value business property.	
Broaden the description of bus services funded by the Climate Action Transport Targeted Rate (CATTR) to reduce the need to consult each year for minor changes to the bus programme (any changes to the settings of the CATTR would still require consultation).	
Discontinue the Long Term Differential Strategy which gradually lowers the share of general rates paid by businesses and raises the share paid by other ratepayers. We also propose to raise the share businesses pay of the NETR, WQTR, and CATTR to align to the general rate.	
Re-introduce recycling charges for schools .	
Continue the planned roll out of rates funded refuse collection to the North Shore, Waitākere and Papakura in 2024/2025, and Franklin and Rodney in 2025/2026, replacing the current pay as you throw service, and consequent rates change.	



#22869



Introduce the Franklin Local Board Paths Targeted Rate of \$52 per SUIP (Separately Used or Inhabited Part) to provide increased investment in paths in the Franklin Local Board area.	
Change the Rodney Drainage Districts Targeted Rate to reflect public feedback and updated analysis of the benefits to properties and boundaries.	
Increase the Waitākere Rural Sewerage Targeted Rate from \$296.75 to \$336.80 (per year) for the 2024/2025, 2025/2026, and 2026/2027 years to maintain cost recovery in the three-year contract cycle, and avoid an annual subsidy of around \$117,000 from general rates, with the next cost review scheduled for the 2027/2028 year.	

6b. Do you have any other feedback on the proposals in question 6a, the changes to our Revenue and Financing Policy, or other changes to fees and charges?

Local board priorities

7a. Which local board area does your feedback relate to?

8. Do you have any other comments?



Long-term Plan 2024-2034

Note: this simplified version of the feedback form has been created for the purpose of publishing submissions. As such, contact and demographic information has been removed, and handwritten submissions have been transcribed.

Submitter details:

Organisation (if applicable):

Local Board: Ōrākei

Your feedback

1a. Which option do you prefer for the overall direction for council’s Long-term Plan?

Do less (reduce council services/ investment), lower rates increases and less debt

1b. What would you like Auckland Council to do more or less of?

Transport	
Water	
City and local development	
Environment and regulation	
Parks and Community	
Economic and cultural development	
Council support	

1c. Is there anything else you would like Auckland Council to do more of that you would be prepared to pay more for?

Dear Auckland Council,

I am writing to provide feedback on the Mayor’s
proposed Long-Term Plan (10-Year Budget).



#22893



I reject all three options for rate hikes – the most expensive of which would see a 38% increase over three years. Rates should be limited to inflation and the Council should cut its cloth to reflect the current economic circumstances facing Auckland ratepayers.

Of the three options presented, my preferred option is lowest option – which is still much higher than inflation despite it being deceptively labelled the “pay less, get less” option.

I strongly urge Councillors to explore ways of preventing rates increases over and above inflation by cutting back office and wasteful spending, reining in Council-Controlled Organisations, and reprioritising money spent on operations and staffing to capital and infrastructure investment.

This should include:

- A hiring freeze on all non-essential roles until an independent review has been taken to address concerns of overstaffing and the salaries of council managers increasing much higher than those the private sector.



#22893



- Pausing expensive and unnecessary marketing exercises and so-called “traffic calming measures” (such as unnecessary speed humps) by Auckland Transport. This money should be used to fix roads and maintain transport infrastructure.
- Focusing on providing core council services such as effective waste management, public bins, and weekly rubbish collection.

I also call on the Council to get smarter about infrastructure investment. I support the Mayor's proposed “Future Fund” and the proposal to lease Auckland Port's operations to an expert external operator while keeping the Port's land in ratepayers' hands and ringfencing that money to invest in infrastructure so that rates and debt are kept down.

I endorse the submission of the Auckland Ratepayers' Alliance and back their vision of 'Reasonable Rates, Sensible Spending in our Super City!'

1d. Is there anything else you would like Auckland Council to do less of so that you could pay less?

Dear Auckland Council,



#22893



I am writing to provide feedback on the Mayor's proposed Long-Term Plan (10-Year Budget).

I reject all three options for rate hikes – the most expensive of which would see a 38% increase over three years. Rates should be limited to inflation and the Council should cut its cloth to reflect the current economic circumstances facing Auckland ratepayers.

Of the three options presented, my preferred option is lowest option – which is still much higher than inflation despite it being deceptively labelled the “pay less, get less” option.

I strongly urge Councillors to explore ways of preventing rates increases over and above inflation by cutting back office and wasteful spending, reining in Council-Controlled Organisations, and reprioritising money spent on operations and staffing to capital and infrastructure investment.

This should include:

- A hiring freeze on all non-essential roles until an independent review has been taken to address concerns of overstaffing and the salaries of



#22893



council managers increasing much higher than those the private sector.

- Pausing expensive and unnecessary marketing exercises and so-called “traffic calming measures” (such as unnecessary speed humps) by Auckland Transport. This money should be used to fix roads and maintain transport infrastructure.
- Focusing on providing core council services such as effective waste management, public bins, and weekly rubbish collection.

I also call on the Council to get smarter about infrastructure investment. I support the Mayor's proposed “Future Fund” and the proposal to lease Auckland Port's operations to an expert external operator while keeping the Port's land in ratepayers' hands and ringfencing that money to invest in infrastructure so that rates and debt are kept down.

I endorse the submission of the Auckland Ratepayers' Alliance and back their vision of ‘Reasonable Rates, Sensible Spending in our Super City!’

2. What do you think of the transport proposal?



#22893



Tell us why:

2a. Is there anything you would spend more on?

2b. Is there anything you would spend less on?

3. Which options do you support for the North Harbour Stadium?

Tell us why:

4a. What is your preference on the proposal to establish an Auckland Future Fund and transfer Auckland Council's shareholding in Auckland International Airport Limited (AIAL) into this fund (enabling the shares to be sold)?

Proceed with the proposal

Tell us why:

4b. Which option do you prefer for the future of Port of Auckland?

Retain underlying council ownership of port land and wharves, and lease the operation of the port for a period of about 35 years and use the upfront payment from the lease to invest in the proposed Auckland Future Fund

Tell us here:

4c. If the council group continues to operate the Port of Auckland how would you prefer the profits and dividends to be used?

Other



#22893



Tell us here:

4d. Do you have any feedback on any other part of the proposal?

Tell us here:

5a. What option do you prefer for Captain Cook and Marsden wharves?

Tell us why:

5b. What option do you prefer for Bledisloe Terminal?

Tell us why:

6a. What do you think of these proposals?

Resume the Natural Environment Targeted Rate (NETR) and extend it to 2034/2035 so we can continue to invest in the protection of native ecosystems and species. This increases rates for the average value residential property by around \$20.04 and \$152.71 for the average value business property.	
Resume the Water Quality Targeted Rate (WQTR) and extend it to 2034/2035 at a level to only cover the annual programme operating and interest costs. This ensures that we can continue to fund the water quality improvements in harbours and streams across the region, at a lower amount for next year than previously planned. This reduces this rate from what was previously planned for the average value residential property by around \$6.53 and \$17.10 for the average value business property.	
Broaden the description of bus services funded by the Climate Action Transport Targeted Rate (CATTR) to reduce the need to consult each year for minor changes to	



#22893



the bus programme (any changes to the settings of the CATTR would still require consultation).	
Discontinue the Long Term Differential Strategy which gradually lowers the share of general rates paid by businesses and raises the share paid by other ratepayers. We also propose to raise the share businesses pay of the NETR, WQTR, and CATTR to align to the general rate.	
Re-introduce recycling charges for schools .	
Continue the planned roll out of rates funded refuse collection to the North Shore, Waitākere and Papakura in 2024/2025, and Franklin and Rodney in 2025/2026, replacing the current pay as you throw service, and consequent rates change.	
Introduce the Franklin Local Board Paths Targeted Rate of \$52 per SUIP (Separately Used or Inhabited Part) to provide increased investment in paths in the Franklin Local Board area.	
Change the Rodney Drainage Districts Targeted Rate to reflect public feedback and updated analysis of the benefits to properties and boundaries.	
Increase the Waitākere Rural Sewerage Targeted Rate from \$296.75 to \$336.80 (per year) for the 2024/2025, 2025/2026, and 2026/2027 years to maintain cost recovery in the three-year contract cycle, and avoid an annual subsidy of around \$117,000 from general rates, with the next cost review scheduled for the 2027/2028 year.	

6b. Do you have any other feedback on the proposals in question 6a, the changes to our Revenue and Financing Policy, or other changes to fees and charges?

Local board priorities

7a. Which local board area does your feedback relate to?



#22893



8. Do you have any other comments?



Long-term Plan 2024-2034

Note: this simplified version of the feedback form has been created for the purpose of publishing submissions. As such, contact and demographic information has been removed, and handwritten submissions have been transcribed.

Submitter details:

Organisation (if applicable):

Local Board: Ōrākei

Your feedback

1a. Which option do you prefer for the overall direction for council’s Long-term Plan?

Do less (reduce council services/ investment), lower rates increases and less debt

1b. What would you like Auckland Council to do more or less of?

Transport	
Water	
City and local development	
Environment and regulation	
Parks and Community	
Economic and cultural development	
Council support	

1c. Is there anything else you would like Auckland Council to do more of that you would be prepared to pay more for?

Dear Auckland Council,



#22920



I am writing to provide feedback on the Mayor's proposed Long-Term Plan (10-Year Budget).

I reject all three options for rate hikes – the most expensive of which would see a 38% increase over three years. Rates should be limited to inflation and the Council should cut its cloth to reflect the current economic circumstances facing Auckland ratepayers.

Of the three options presented, my preferred option is lowest option – which is still much higher than inflation despite it being deceptively labelled the “pay less, get less” option.

I strongly urge Councillors to explore ways of preventing rates increases over and above inflation by cutting back office and wasteful spending, reining in Council-Controlled Organisations, and reprioritising money spent on operations and staffing to capital and infrastructure investment.

This should include:



#22920



- A hiring freeze on all non-essential roles until an independent review has been taken to address concerns of overstaffing and the salaries of council managers increasing much higher than those the private sector.
- Pausing expensive and unnecessary marketing exercises and so-called “traffic calming measures” (such as unnecessary speed humps) by Auckland Transport. This money should be used to fix roads and maintain transport infrastructure.
- Focusing on providing core council services such as effective waste management, public bins, and weekly rubbish collection.

I also call on the Council to get smarter about infrastructure investment. I support the Mayor's proposed “Future Fund” and the proposal to lease Auckland Port's operations to an expert external operator while keeping the Port's land in ratepayers' hands and ringfencing that money to invest in infrastructure so that rates and debt are kept down.

I endorse the submission of the Auckland Ratepayers' Alliance and back their vision of 'Reasonable Rates, Sensible Spending in our Super City!'



#22920



1d. Is there anything else you would like Auckland Council to do less of so that you could pay less?

Dear Auckland Council,

I am writing to provide feedback on the Mayor's proposed Long-Term Plan (10-Year Budget).

I reject all three options for rate hikes – the most expensive of which would see a 38% increase over three years. Rates should be limited to inflation and the Council should cut its cloth to reflect the current economic circumstances facing Auckland ratepayers.

Of the three options presented, my preferred option is lowest option – which is still much higher than inflation despite it being deceptively labelled the “pay less, get less” option.

I strongly urge Councillors to explore ways of preventing rates increases over and above inflation by cutting back office and wasteful spending, reining in Council-Controlled Organisations, and reprioritising money



#22920



spent on operations and staffing to capital and infrastructure investment.

This should include:

- A hiring freeze on all non-essential roles until an independent review has been taken to address concerns of overstaffing and the salaries of council managers increasing much higher than those the private sector.
- Pausing expensive and unnecessary marketing exercises and so-called “traffic calming measures” (such as unnecessary speed humps) by Auckland Transport. This money should be used to fix roads and maintain transport infrastructure.
- Focusing on providing core council services such as effective waste management, public bins, and weekly rubbish collection.

I also call on the Council to get smarter about infrastructure investment. I support the Mayor's proposed “Future Fund” and the proposal to lease Auckland Port's operations to an expert external operator while keeping the Port's land in ratepayers' hands and ringfencing that money to invest in infrastructure so that rates and debt are kept down.



#22920



I endorse the submission of the Auckland Ratepayers' Alliance and back their vision of 'Reasonable Rates, Sensible Spending in our Super City!'

2. What do you think of the transport proposal?

Tell us why:

2a. Is there anything you would spend more on?

2b. Is there anything you would spend less on?

3. Which options do you support for the North Harbour Stadium?

Tell us why:

4a. What is your preference on the proposal to establish an Auckland Future Fund and transfer Auckland Council's shareholding in Auckland International Airport Limited (AIAL) into this fund (enabling the shares to be sold)?

Proceed with the proposal

Tell us why:

4b. Which option do you prefer for the future of Port of Auckland?

Retain underlying council ownership of port land and wharves, and lease the operation of the port for a period of about 35 years and use the upfront payment from the lease to invest in the proposed Auckland Future Fund



#22920



Tell us here:

4c. If the council group continues to operate the Port of Auckland how would you prefer the profits and dividends to be used?

Other

Tell us here:

4d. Do you have any feedback on any other part of the proposal?

Tell us here:

5a. What option do you prefer for Captain Cook and Marsden wharves?

Tell us why:

5b. What option do you prefer for Bledisloe Terminal?

Tell us why:

6a. What do you think of these proposals?

Resume the **Natural Environment Targeted Rate (NETR)** and extend it to 2034/2035 so we can continue to invest in the protection of native ecosystems and species. This increases rates for the average value residential property by around \$20.04 and \$152.71 for the average value business property.

Resume the **Water Quality Targeted Rate (WQTR)** and extend it to 2034/2035 at a level to only cover the annual programme operating and interest costs. This ensures that



#22920



we can continue to fund the water quality improvements in harbours and streams across the region, at a lower amount for next year than previously planned. This reduces this rate from what was previously planned for the average value residential property by around \$6.53 and \$17.10 for the average value business property.	
Broaden the description of bus services funded by the Climate Action Transport Targeted Rate (CATTR) to reduce the need to consult each year for minor changes to the bus programme (any changes to the settings of the CATTR would still require consultation).	
Discontinue the Long Term Differential Strategy which gradually lowers the share of general rates paid by businesses and raises the share paid by other ratepayers. We also propose to raise the share businesses pay of the NETR, WQTR, and CATTR to align to the general rate.	
Re-introduce recycling charges for schools .	
Continue the planned roll out of rates funded refuse collection to the North Shore, Waitākere and Papakura in 2024/2025, and Franklin and Rodney in 2025/2026, replacing the current pay as you throw service, and consequent rates change.	
Introduce the Franklin Local Board Paths Targeted Rate of \$52 per SUIP (Separately Used or Inhabited Part) to provide increased investment in paths in the Franklin Local Board area.	
Change the Rodney Drainage Districts Targeted Rate to reflect public feedback and updated analysis of the benefits to properties and boundaries.	
Increase the Waitākere Rural Sewerage Targeted Rate from \$296.75 to \$336.80 (per year) for the 2024/2025, 2025/2026, and 2026/2027 years to maintain cost recovery in the three-year contract cycle, and avoid an annual subsidy of around \$117,000 from general rates, with the next cost review scheduled for the 2027/2028 year.	



#22920



6b. Do you have any other feedback on the proposals in question 6a, the changes to our Revenue and Financing Policy, or other changes to fees and charges?

Local board priorities

7a. Which local board area does your feedback relate to?

8. Do you have any other comments?



Long-term Plan 2024-2034

Note: this simplified version of the feedback form has been created for the purpose of publishing submissions. As such, contact and demographic information has been removed, and handwritten submissions have been transcribed.

Submitter details:

Organisation (if applicable):

Local Board: Ōrākei

Your feedback

1a. Which option do you prefer for the overall direction for council's Long-term Plan?

Do less (reduce council services/ investment), lower rates increases and less debt

1b. What would you like Auckland Council to do more or less of?

Transport	
Water	
City and local development	
Environment and regulation	
Parks and Community	
Economic and cultural development	
Council support	

1c. Is there anything else you would like Auckland Council to do more of that you would be prepared to pay more for?

Dear Auckland Council,

I am writing to provide feedback on the Mayor's proposed Long-Term Plan (10-Year Budget).



#22921



I reject all three options for rate hikes – the most expensive of which would see a 38% increase over three years. Rates should be limited to inflation and

the Council should cut its cloth to reflect the current economic circumstances facing Auckland ratepayers.

Of the three options presented, my preferred option is lowest option – which is still much higher than inflation despite it being deceptively labelled the “pay less, get less” option.

I strongly urge Councillors to explore ways of preventing rates increases over and above inflation by cutting back office and wasteful spending, reining in

Council-Controlled Organisations, and reprioritising money spent on operations and staffing to capital and infrastructure investment.

This should include:

- A hiring freeze on all non-essential roles until an independent review has been taken to address concerns of overstaffing and the salaries of council

managers increasing much higher than those the private sector.

- Pausing expensive and unnecessary marketing exercises and so-called “traffic calming measures” (such as unnecessary speed humps) by Auckland

Transport. This money should be used to fix roads and maintain transport infrastructure.

- Focusing on providing core council services such as effective waste management, public bins, and weekly rubbish collection.

I also call on the Council to get smarter about infrastructure investment. I support the Mayor's proposed “Future Fund” and the proposal to lease Auckland

Port's operations to an expert external operator while keeping the Port's land in ratepayers' hands and ringfencing that money to invest in infrastructure so

that rates and debt are kept down.



#22921



I endorse the submission of the Auckland Ratepayers' Alliance and back their vision of 'Reasonable Rates, Sensible Spending in our Super City!'

1d. Is there anything else you would like Auckland Council to do less of so that you could pay less?

Dear Auckland Council,

I am writing to provide feedback on the Mayor's proposed Long-Term Plan (10-Year Budget).

I reject all three options for rate hikes – the most expensive of which would see a 38% increase over three years. Rates should be limited to inflation and

the Council should cut its cloth to reflect the current economic circumstances facing Auckland ratepayers.

Of the three options presented, my preferred option is lowest option – which is still much higher than inflation despite it being deceptively labelled the “pay less, get less” option.

I strongly urge Councillors to explore ways of preventing rates increases over and above inflation by cutting back office and wasteful spending, reining in

Council-Controlled Organisations, and reprioritising money spent on operations and staffing to capital and infrastructure investment.

This should include:

- A hiring freeze on all non-essential roles until an independent review has been taken to address concerns of overstaffing and the salaries of council

managers increasing much higher than those the private sector.

- Pausing expensive and unnecessary marketing exercises and so-called “traffic calming measures” (such as unnecessary speed humps) by Auckland



#22921



Transport. This money should be used to fix roads and maintain transport infrastructure.

- Focusing on providing core council services such as effective waste management, public bins, and weekly rubbish collection.

I also call on the Council to get smarter about infrastructure investment. I support the Mayor's proposed "Future Fund" and the proposal to lease Auckland

Port's operations to an expert external operator while keeping the Port's land in ratepayers' hands and ringfencing that money to invest in infrastructure so

that rates and debt are kept down.

I endorse the submission of the Auckland Ratepayers' Alliance and back their vision of 'Reasonable Rates, Sensible Spending in our Super City!'

2. What do you think of the transport proposal?

Tell us why:

2a. Is there anything you would spend more on?

2b. Is there anything you would spend less on?

3. Which options do you support for the North Harbour Stadium?

Tell us why:

4a. What is your preference on the proposal to establish an Auckland Future Fund and transfer Auckland Council's shareholding in Auckland International Airport Limited (AIAL) into this fund (enabling the shares to be sold)?



#22921



Proceed with the proposal

Tell us why:

4b. Which option do you prefer for the future of Port of Auckland?

Retain underlying council ownership of port land and wharves, and lease the operation of the port for a period of about 35 years and use the upfront payment from the lease to invest in the proposed Auckland Future Fund

Tell us here:

4c. If the council group continues to operate the Port of Auckland how would you prefer the profits and dividends to be used?

Other

Tell us here:

4d. Do you have any feedback on any other part of the proposal?

Tell us here:

5a. What option do you prefer for Captain Cook and Marsden wharves?

Tell us why:

5b. What option do you prefer for Bledisloe Terminal?

Tell us why:



#22921

**6a. What do you think of these proposals?**

Resume the Natural Environment Targeted Rate (NETR) and extend it to 2034/2035 so we can continue to invest in the protection of native ecosystems and species. This increases rates for the average value residential property by around \$20.04 and \$152.71 for the average value business property.	
Resume the Water Quality Targeted Rate (WQTR) and extend it to 2034/2035 at a level to only cover the annual programme operating and interest costs. This ensures that we can continue to fund the water quality improvements in harbours and streams across the region, at a lower amount for next year than previously planned. This reduces this rate from what was previously planned for the average value residential property by around \$6.53 and \$17.10 for the average value business property.	
Broaden the description of bus services funded by the Climate Action Transport Targeted Rate (CATTR) to reduce the need to consult each year for minor changes to the bus programme (any changes to the settings of the CATTR would still require consultation).	
Discontinue the Long Term Differential Strategy which gradually lowers the share of general rates paid by businesses and raises the share paid by other ratepayers. We also propose to raise the share businesses pay of the NETR, WQTR, and CATTR to align to the general rate.	
Re-introduce recycling charges for schools .	
Continue the planned roll out of rates funded refuse collection to the North Shore, Waitākere and Papakura in 2024/2025, and Franklin and Rodney in 2025/2026, replacing the current pay as you throw service, and consequent rates change.	
Introduce the Franklin Local Board Paths Targeted Rate of \$52 per SUIP (Separately Used or Inhabited Part) to provide increased investment in paths in the Franklin Local Board area.	



#22921



Change the Rodney Drainage Districts Targeted Rate to reflect public feedback and updated analysis of the benefits to properties and boundaries.	
Increase the Waitākere Rural Sewerage Targeted Rate from \$296.75 to \$336.80 (per year) for the 2024/2025, 2025/2026, and 2026/2027 years to maintain cost recovery in the three-year contract cycle, and avoid an annual subsidy of around \$117,000 from general rates, with the next cost review scheduled for the 2027/2028 year.	

6b. Do you have any other feedback on the proposals in question 6a, the changes to our Revenue and Financing Policy, or other changes to fees and charges?

Local board priorities

7a. Which local board area does your feedback relate to?

8. Do you have any other comments?



Long-term Plan 2024-2034

Note: this simplified version of the feedback form has been created for the purpose of publishing submissions. As such, contact and demographic information has been removed, and handwritten submissions have been transcribed.

Submitter details:

Organisation (if applicable):

Local Board: Ōrākei

Your feedback

1a. Which option do you prefer for the overall direction for council's Long-term Plan?

Do less (reduce council services/ investment), lower rates increases and less debt

1b. What would you like Auckland Council to do more or less of?

Transport	
Water	
City and local development	
Environment and regulation	
Parks and Community	
Economic and cultural development	
Council support	

1c. Is there anything else you would like Auckland Council to do more of that you would be prepared to pay more for?

Dear Auckland Council,

I am writing to provide feedback on the Mayor's proposed Long-Term Plan (10-Year Budget).



#22942



I reject all three options for rate hikes – the most expensive of which would see a 38% increase over three years. Rates should be limited to inflation and the Council should cut its cloth to reflect the current economic circumstances facing Auckland ratepayers.

Of the three options presented, my preferred option is lowest option – which is still much higher than inflation despite it being deceptively labelled the “pay less, get less” option.

I strongly urge Councillors to explore ways of preventing rates increases over and above inflation by cutting back office and wasteful spending, reining in Council-Controlled Organisations, and reprioritising money spent on operations and staffing to capital and infrastructure investment.

This should include:

- A hiring freeze on all non-essential roles until an independent review has been taken to address concerns of overstaffing and the salaries of council managers increasing much higher than those the private sector.
- Pausing expensive and unnecessary marketing exercises and so-called “traffic calming measures” (such as unnecessary speed humps) by Auckland Transport. This money should be used to fix roads and maintain transport infrastructure.
- Focusing on providing core council services such as effective waste management, public bins, and weekly rubbish collection.

I also call on the Council to get smarter about infrastructure investment. I support the Mayor's proposed “Future Fund” and the proposal to lease Auckland Port's operations to an expert external operator while keeping the Port's land in ratepayers' hands and ringfencing that money to invest in infrastructure so that rates and debt are kept down.

I endorse the submission of the Auckland Ratepayers' Alliance and back their vision of ‘Reasonable Rates, Sensible Spending in our Super City!’



#22942



1d. Is there anything else you would like Auckland Council to do less of so that you could pay less?

Dear Auckland Council,

I am writing to provide feedback on the Mayor's proposed Long-Term Plan (10-Year Budget).

I reject all three options for rate hikes – the most expensive of which would see a 38% increase over three years. Rates should be limited to inflation and the Council should cut its cloth to reflect the current economic circumstances facing Auckland ratepayers.

Of the three options presented, my preferred option is lowest option – which is still much higher than inflation despite it being deceptively labelled the “pay less, get less” option.

I strongly urge Councillors to explore ways of preventing rates increases over and above inflation by cutting back office and wasteful spending, reining in Council-Controlled Organisations, and reprioritising money spent on operations and staffing to capital and infrastructure investment.

This should include:

- A hiring freeze on all non-essential roles until an independent review has been taken to address concerns of overstaffing and the salaries of council managers increasing much higher than those the private sector.
- Pausing expensive and unnecessary marketing exercises and so-called “traffic calming measures” (such as unnecessary speed humps) by Auckland Transport. This money should be used to fix roads and maintain transport infrastructure.
- Focusing on providing core council services such as effective waste management, public bins, and weekly rubbish collection.

I also call on the Council to get smarter about infrastructure investment. I support the Mayor's proposed “Future Fund” and the proposal to lease Auckland Port's operations



#22942



to an expert external operator while keeping the Port's land in ratepayers' hands and ringfencing that money to invest in infrastructure so that rates and debt are kept down.

I endorse the submission of the Auckland Ratepayers' Alliance and back their vision of 'Reasonable Rates, Sensible Spending in our Super City!'

2. What do you think of the transport proposal?

Tell us why:

2a. Is there anything you would spend more on?

2b. Is there anything you would spend less on?

3. Which options do you support for the North Harbour Stadium?

Tell us why:

4a. What is your preference on the proposal to establish an Auckland Future Fund and transfer Auckland Council's shareholding in Auckland International Airport Limited (AIAL) into this fund (enabling the shares to be sold)?

Proceed with the proposal

Tell us why:

4b. Which option do you prefer for the future of Port of Auckland?



#22942



Retain underlying council ownership of port land and wharves, and lease the operation of the port for a period of about 35 years and use the upfront payment from the lease to invest in the proposed Auckland Future Fund

Tell us here:

4c. If the council group continues to operate the Port of Auckland how would you prefer the profits and dividends to be used?

Other

Tell us here:

4d. Do you have any feedback on any other part of the proposal?

Tell us here:

5a. What option do you prefer for Captain Cook and Marsden wharves?

Tell us why:

5b. What option do you prefer for Bledisloe Terminal?

Tell us why:

6a. What do you think of these proposals?

Resume the **Natural Environment Targeted Rate (NETR)** and extend it to 2034/2035 so we can continue to invest in the protection of native ecosystems and species. This increases rates for the average value residential property by around \$20.04 and \$152.71 for the average value business property.



#22942



Resume the Water Quality Targeted Rate (WQTR) and extend it to 2034/2035 at a level to only cover the annual programme operating and interest costs. This ensures that we can continue to fund the water quality improvements in harbours and streams across the region, at a lower amount for next year than previously planned. This reduces this rate from what was previously planned for the average value residential property by around \$6.53 and \$17.10 for the average value business property.	
Broaden the description of bus services funded by the Climate Action Transport Targeted Rate (CATTR) to reduce the need to consult each year for minor changes to the bus programme (any changes to the settings of the CATTR would still require consultation).	
Discontinue the Long Term Differential Strategy which gradually lowers the share of general rates paid by businesses and raises the share paid by other ratepayers. We also propose to raise the share businesses pay of the NETR, WQTR, and CATTR to align to the general rate.	
Re-introduce recycling charges for schools .	
Continue the planned roll out of rates funded refuse collection to the North Shore, Waitākere and Papakura in 2024/2025, and Franklin and Rodney in 2025/2026, replacing the current pay as you throw service, and consequent rates change.	
Introduce the Franklin Local Board Paths Targeted Rate of \$52 per SUIP (Separately Used or Inhabited Part) to provide increased investment in paths in the Franklin Local Board area.	
Change the Rodney Drainage Districts Targeted Rate to reflect public feedback and updated analysis of the benefits to properties and boundaries.	
Increase the Waitākere Rural Sewerage Targeted Rate from \$296.75 to \$336.80 (per year) for the 2024/2025, 2025/2026, and 2026/2027 years to maintain cost recovery in the three-year contract cycle, and avoid an annual subsidy of	



#22942



around \$117,000 from general rates, with the next cost review scheduled for the 2027/2028 year.	
--	--

6b. Do you have any other feedback on the proposals in question 6a, the changes to our Revenue and Financing Policy, or other changes to fees and charges?

Local board priorities

7a. Which local board area does your feedback relate to?

8. Do you have any other comments?



Long-term Plan 2024-2034

Note: this simplified version of the feedback form has been created for the purpose of publishing submissions. As such, contact and demographic information has been removed, and handwritten submissions have been transcribed.

Submitter details:

Organisation (if applicable):

Local Board: Ōrākei

Your feedback

1a. Which option do you prefer for the overall direction for council's Long-term Plan?

Do less (reduce council services/ investment), lower rates increases and less debt

1b. What would you like Auckland Council to do more or less of?

Transport	
Water	
City and local development	
Environment and regulation	
Parks and Community	
Economic and cultural development	
Council support	

1c. Is there anything else you would like Auckland Council to do more of that you would be prepared to pay more for?

Dear Auckland Council,

I am writing to provide feedback on the Mayor's
proposed Long-Term Plan (10-Year Budget).



#22994



I reject all three options for rate hikes – the most expensive of which would see a 38% increase over three years. Rates should be limited to inflation and the Council should cut its cloth to reflect the current economic circumstances facing Auckland ratepayers.

Of the three options presented, my preferred option is lowest option – which is still much higher than inflation despite it being deceptively labelled the “pay less, get less” option.

I strongly urge Councillors to explore ways of preventing rates increases over and above inflation by cutting back office and wasteful spending, reining in Council-Controlled Organisations, and reprioritising money spent on operations and staffing to capital and infrastructure investment.

This should include:

- A hiring freeze on all non-essential roles until an independent review has been taken to address concerns of overstaffing and the salaries of council managers increasing much higher than those the private sector.
- Pausing expensive and unnecessary marketing



#22994



exercises and so-called “traffic calming measures” (such as unnecessary speed humps) by Auckland Transport. This money should be used to fix roads and maintain transport infrastructure.

- Focusing on providing core council services such as effective waste management, public bins, and weekly rubbish collection.

I also call on the Council to get smarter about infrastructure investment. I support the Mayor's proposed “Future Fund” and the proposal to lease Auckland Port's operations to an expert external operator while keeping the Port's land in ratepayers' hands and ringfencing that money to invest in infrastructure so that rates and debt are kept down.

I endorse the submission of the Auckland Ratepayers' Alliance and back their vision of ‘Reasonable Rates, Sensible Spending in our Super City!’

1d. Is there anything else you would like Auckland Council to do less of so that you could pay less?

Dear Auckland Council,

I am writing to provide feedback on the Mayor's proposed Long-Term Plan (10-Year Budget).



#22994



I reject all three options for rate hikes – the most expensive of which would see a 38% increase over three years. Rates should be limited to inflation and the Council should cut its cloth to reflect the current economic circumstances facing Auckland ratepayers.

Of the three options presented, my preferred option is lowest option – which is still much higher than inflation despite it being deceptively labelled the “pay less, get less” option.

I strongly urge Councillors to explore ways of preventing rates increases over and above inflation by cutting back office and wasteful spending, reining in Council-Controlled Organisations, and reprioritising money spent on operations and staffing to capital and infrastructure investment.

This should include:

- A hiring freeze on all non-essential roles until an independent review has been taken to address concerns of overstaffing and the salaries of council managers increasing much higher than those the private sector.
- Pausing expensive and unnecessary marketing



#22994



exercises and so-called “traffic calming measures” (such as unnecessary speed humps) by Auckland Transport. This money should be used to fix roads and maintain transport infrastructure.

- Focusing on providing core council services such as effective waste management, public bins, and weekly rubbish collection.

I also call on the Council to get smarter about infrastructure investment. I support the Mayor's proposed “Future Fund” and the proposal to lease Auckland Port's operations to an expert external operator while keeping the Port's land in ratepayers' hands and ringfencing that money to invest in infrastructure so that rates and debt are kept down.

I endorse the submission of the Auckland Ratepayers' Alliance and back their vision of 'Reasonable Rates, Sensible Spending in our Super City!'

2. What do you think of the transport proposal?

Tell us why:

2a. Is there anything you would spend more on?



#22994



2b. Is there anything you would spend less on?

3. Which options do you support for the North Harbour Stadium?

Tell us why:

4a. What is your preference on the proposal to establish an Auckland Future Fund and transfer Auckland Council's shareholding in Auckland International Airport Limited (AIAL) into this fund (enabling the shares to be sold)?

Proceed with the proposal

Tell us why:

4b. Which option do you prefer for the future of Port of Auckland?

Retain underlying council ownership of port land and wharves, and lease the operation of the port for a period of about 35 years and use the upfront payment from the lease to invest in the proposed Auckland Future Fund

Tell us here:

4c. If the council group continues to operate the Port of Auckland how would you prefer the profits and dividends to be used?

Other

Tell us here:

4d. Do you have any feedback on any other part of the proposal?

Tell us here:



#22994



5a. What option do you prefer for Captain Cook and Marsden wharves?

Tell us why:

5b. What option do you prefer for Bledisloe Terminal?

Tell us why:

6a. What do you think of these proposals?

Resume the Natural Environment Targeted Rate (NETR) and extend it to 2034/2035 so we can continue to invest in the protection of native ecosystems and species. This increases rates for the average value residential property by around \$20.04 and \$152.71 for the average value business property.	
Resume the Water Quality Targeted Rate (WQTR) and extend it to 2034/2035 at a level to only cover the annual programme operating and interest costs. This ensures that we can continue to fund the water quality improvements in harbours and streams across the region, at a lower amount for next year than previously planned. This reduces this rate from what was previously planned for the average value residential property by around \$6.53 and \$17.10 for the average value business property.	
Broaden the description of bus services funded by the Climate Action Transport Targeted Rate (CATTR) to reduce the need to consult each year for minor changes to the bus programme (any changes to the settings of the CATTR would still require consultation).	
Discontinue the Long Term Differential Strategy which gradually lowers the share of general rates paid by businesses and raises the share paid by other ratepayers.	



#22994



We also propose to raise the share businesses pay of the NETR, WQTR, and CATTR to align to the general rate.	
Re-introduce recycling charges for schools .	
Continue the planned roll out of rates funded refuse collection to the North Shore, Waitākere and Papakura in 2024/2025, and Franklin and Rodney in 2025/2026, replacing the current pay as you throw service, and consequent rates change.	
Introduce the Franklin Local Board Paths Targeted Rate of \$52 per SUIP (Separately Used or Inhabited Part) to provide increased investment in paths in the Franklin Local Board area.	
Change the Rodney Drainage Districts Targeted Rate to reflect public feedback and updated analysis of the benefits to properties and boundaries.	
Increase the Waitākere Rural Sewerage Targeted Rate from \$296.75 to \$336.80 (per year) for the 2024/2025, 2025/2026, and 2026/2027 years to maintain cost recovery in the three-year contract cycle, and avoid an annual subsidy of around \$117,000 from general rates, with the next cost review scheduled for the 2027/2028 year.	

6b. Do you have any other feedback on the proposals in question 6a, the changes to our Revenue and Financing Policy, or other changes to fees and charges?

Local board priorities

7a. Which local board area does your feedback relate to?

8. Do you have any other comments?



#23004



Long-term Plan 2024-2034

Note: this simplified version of the feedback form has been created for the purpose of publishing submissions. As such, contact and demographic information has been removed, and handwritten submissions have been transcribed.

Submitter details:

Organisation (if applicable):

Local Board: Ōrākei

Your feedback

1a. Which option do you prefer for the overall direction for council's Long-term Plan?

Do less (reduce council services/ investment), lower rates increases and less debt

1b. What would you like Auckland Council to do more or less of?

Transport	
Water	
City and local development	
Environment and regulation	
Parks and Community	
Economic and cultural development	
Council support	

1c. Is there anything else you would like Auckland Council to do more of that you would be prepared to pay more for?

Dear Auckland Council,

I am writing to provide feedback on the

Mayor's proposed Long-Term Plan (10-Year



#23004



Budget).

I reject all three options for rate hikes – the most expensive of which would see a 38% increase over three years. Rates should be limited to inflation and the Council should cut its cloth to reflect the current economic circumstances facing Auckland ratepayers.

Of the three options presented, my preferred option is lowest option – which is still much higher than inflation despite it being deceptively labelled the “pay less, get less” option.

I strongly urge Councillors to explore ways of preventing rates increases over and above inflation by cutting back office and wasteful spending, reining in Council-Controlled Organisations, and reprioritising money spent on operations and staffing to capital and infrastructure investment.

This should include:

- A hiring freeze on all non-essential roles until an independent review has been taken to



#23004



address concerns of overstaffing and the salaries of council managers increasing much higher than those the private sector.

- Pausing expensive and unnecessary marketing exercises and so-called “traffic calming measures” (such as unnecessary speed humps) by Auckland Transport. This money should be used to fix roads and maintain transport infrastructure.
- Focusing on providing core council services such as effective waste management, public bins, and weekly rubbish collection.

I also call on the Council to get smarter about infrastructure investment. I support the Mayor's proposed “Future Fund” and the proposal to lease Auckland Port's operations to an expert external operator while keeping the Port's land in ratepayers' hands and ringfencing that money to invest in infrastructure so that rates and debt are kept down.

I endorse the submission of the Auckland Ratepayers' Alliance and back their vision of ‘Reasonable Rates, Sensible Spending in our Super City!’



#23004



1d. Is there anything else you would like Auckland Council to do less of so that you could pay less?

Dear Auckland Council,

I am writing to provide feedback on the Mayor's proposed Long-Term Plan (10-Year Budget).

I reject all three options for rate hikes – the most expensive of which would see a 38% increase over three years. Rates should be limited to inflation and the Council should cut its cloth to reflect the current economic circumstances facing Auckland ratepayers.

Of the three options presented, my preferred option is lowest option – which is still much higher than inflation despite it being deceptively labelled the “pay less, get less” option.

I strongly urge Councillors to explore ways of preventing rates increases over and above inflation by cutting back office and wasteful spending, reining in Council-Controlled



#23004



Organisations, and reprioritising money spent on operations and staffing to capital and infrastructure investment.

This should include:

- A hiring freeze on all non-essential roles until an independent review has been taken to address concerns of overstaffing and the salaries of council managers increasing much higher than those the private sector.
- Pausing expensive and unnecessary marketing exercises and so-called “traffic calming measures” (such as unnecessary speed humps) by Auckland Transport. This money should be used to fix roads and maintain transport infrastructure.
- Focusing on providing core council services such as effective waste management, public bins, and weekly rubbish collection.

I also call on the Council to get smarter about infrastructure investment. I support the Mayor's proposed “Future Fund” and the proposal to lease Auckland Port's operations to an expert external operator while keeping the Port's land in ratepayers' hands and ringfencing that money to invest in



#23004



infrastructure so that rates and debt are kept down.

I endorse the submission of the Auckland Ratepayers' Alliance and back their vision of 'Reasonable Rates, Sensible Spending in our Super City!'

2. What do you think of the transport proposal?

Tell us why:

2a. Is there anything you would spend more on?

2b. Is there anything you would spend less on?

3. Which options do you support for the North Harbour Stadium?

Tell us why:

4a. What is your preference on the proposal to establish an Auckland Future Fund and transfer Auckland Council's shareholding in Auckland International Airport Limited (AIAL) into this fund (enabling the shares to be sold)?

Proceed with the proposal

Tell us why:



#23004



4b. Which option do you prefer for the future of Port of Auckland?

Retain underlying council ownership of port land and wharves, and lease the operation of the port for a period of about 35 years and use the upfront payment from the lease to invest in the proposed Auckland Future Fund

Tell us here:

4c. If the council group continues to operate the Port of Auckland how would you prefer the profits and dividends to be used?

Other

Tell us here:

4d. Do you have any feedback on any other part of the proposal?

Tell us here:

5a. What option do you prefer for Captain Cook and Marsden wharves?

Tell us why:

5b. What option do you prefer for Bledisloe Terminal?

Tell us why:

6a. What do you think of these proposals?

Resume the **Natural Environment Targeted Rate (NETR)** and extend it to 2034/2035 so we can continue to invest in the protection of native ecosystems and species. This increases rates for the average value residential property by



#23004



around \$20.04 and \$152.71 for the average value business property.	
Resume the Water Quality Targeted Rate (WQTR) and extend it to 2034/2035 at a level to only cover the annual programme operating and interest costs. This ensures that we can continue to fund the water quality improvements in harbours and streams across the region, at a lower amount for next year than previously planned. This reduces this rate from what was previously planned for the average value residential property by around \$6.53 and \$17.10 for the average value business property.	
Broaden the description of bus services funded by the Climate Action Transport Targeted Rate (CATTR) to reduce the need to consult each year for minor changes to the bus programme (any changes to the settings of the CATTR would still require consultation).	
Discontinue the Long Term Differential Strategy which gradually lowers the share of general rates paid by businesses and raises the share paid by other ratepayers. We also propose to raise the share businesses pay of the NETR, WQTR, and CATTR to align to the general rate.	
Re-introduce recycling charges for schools .	
Continue the planned roll out of rates funded refuse collection to the North Shore, Waitākere and Papakura in 2024/2025, and Franklin and Rodney in 2025/2026, replacing the current pay as you throw service, and consequent rates change.	
Introduce the Franklin Local Board Paths Targeted Rate of \$52 per SUIP (Separately Used or Inhabited Part) to provide increased investment in paths in the Franklin Local Board area.	
Change the Rodney Drainage Districts Targeted Rate to reflect public feedback and updated analysis of the benefits to properties and boundaries.	
Increase the Waitākere Rural Sewerage Targeted Rate from \$296.75 to \$336.80 (per year) for the 2024/2025,	



#23004



2025/2026, and 2026/2027 years to maintain cost recovery in the three-year contract cycle, and avoid an annual subsidy of around \$117,000 from general rates, with the next cost review scheduled for the 2027/2028 year.

6b. Do you have any other feedback on the proposals in question 6a, the changes to our Revenue and Financing Policy, or other changes to fees and charges?

Local board priorities

7a. Which local board area does your feedback relate to?

8. Do you have any other comments?



Long-term Plan 2024-2034

Note: this simplified version of the feedback form has been created for the purpose of publishing submissions. As such, contact and demographic information has been removed, and handwritten submissions have been transcribed.

Submitter details:

Organisation (if applicable):

Local Board: Ōrākei

Your feedback

1a. Which option do you prefer for the overall direction for council’s Long-term Plan?

Do less (reduce council services/ investment), lower rates increases and less debt

1b. What would you like Auckland Council to do more or less of?

Transport	
Water	
City and local development	
Environment and regulation	
Parks and Community	
Economic and cultural development	
Council support	

1c. Is there anything else you would like Auckland Council to do more of that you would be prepared to pay more for?

Dear Auckland Council,

I am writing to provide feedback on the Mayor’s proposed Long-Term Plan (10-Year Budget).



#23012



I reject all three options for rate hikes – the most expensive of which would see a 38% increase over three years. Rates should be limited to inflation and the Council should cut its cloth to reflect the current economic circumstances facing Auckland ratepayers.

Of the three options presented, my preferred option is lowest option – which is still much higher than inflation despite it being deceptively labelled the “pay less, get less” option.

I strongly urge Councillors to explore ways of preventing rates increases over and above inflation by cutting back office and wasteful spending, reining in Council-Controlled Organisations, and reprioritising money spent on operations and staffing to capital and infrastructure investment.

This should include:

- A hiring freeze on all non-essential roles until an independent review has been taken to address concerns of overstaffing and the salaries of council managers increasing much higher than those the private sector.
- Pausing expensive and unnecessary marketing exercises and so-called “traffic calming measures” (such as unnecessary speed humps) by Auckland Transport. This money should be used to fix roads and maintain transport infrastructure.
- Focusing on providing core council services such as effective waste management, public bins, and weekly rubbish collection.



#23012



I also call on the Council to get smarter about infrastructure investment. I support the Mayor's proposed "Future Fund" and the proposal to lease Auckland Port's operations to an expert external operator while keeping the Port's land in ratepayers' hands and ringfencing that money to invest in infrastructure so that rates and debt are kept down.

I endorse the submission of the Auckland Ratepayers' Alliance and back their vision of 'Reasonable Rates, Sensible Spending in our Super City!'

1d. Is there anything else you would like Auckland Council to do less of so that you could pay less?

Dear Auckland Council,

I am writing to provide feedback on the Mayor's proposed Long-Term Plan (10-Year Budget).

I reject all three options for rate hikes – the most expensive of which would see a 38% increase over three years. Rates should be limited to inflation and the Council should cut its cloth to reflect the current economic circumstances facing Auckland ratepayers.

Of the three options presented, my preferred option is lowest option – which is still much higher than inflation despite it being deceptively labelled the "pay less, get less" option.



#23012



I strongly urge Councillors to explore ways of preventing rates increases over and above inflation by cutting back office and wasteful spending, reining in Council-Controlled Organisations, and reprioritising money spent on operations and staffing to capital and infrastructure investment.

This should include:

- A hiring freeze on all non-essential roles until an independent review has been taken to address concerns of overstaffing and the salaries of council managers increasing much higher than those the private sector.
- Pausing expensive and unnecessary marketing exercises and so-called “traffic calming measures” (such as unnecessary speed humps) by Auckland Transport. This money should be used to fix roads and maintain transport infrastructure.
- Focusing on providing core council services such as effective waste management, public bins, and weekly rubbish collection.

I also call on the Council to get smarter about infrastructure investment. I support the Mayor's proposed “Future Fund” and the proposal to lease Auckland Port's operations to an expert external operator while keeping the Port's land in ratepayers' hands and ringfencing that money to invest in infrastructure so that rates and debt are kept down.

I endorse the submission of the Auckland Ratepayers' Alliance and



#23012



back their vision of 'Reasonable Rates, Sensible Spending in our Super City!'

2. What do you think of the transport proposal?

Tell us why:

2a. Is there anything you would spend more on?

2b. Is there anything you would spend less on?

3. Which options do you support for the North Harbour Stadium?

Tell us why:

4a. What is your preference on the proposal to establish an Auckland Future Fund and transfer Auckland Council's shareholding in Auckland International Airport Limited (AIAL) into this fund (enabling the shares to be sold)?

Proceed with the proposal

Tell us why:

4b. Which option do you prefer for the future of Port of Auckland?

Retain underlying council ownership of port land and wharves, and lease the operation of the port for a period of about 35 years and use the upfront payment from the lease to invest in the proposed Auckland Future Fund

Tell us here:



#23012



4c. If the council group continues to operate the Port of Auckland how would you prefer the profits and dividends to be used?

Other

Tell us here:

4d. Do you have any feedback on any other part of the proposal?

Tell us here:

5a. What option do you prefer for Captain Cook and Marsden wharves?

Tell us why:

5b. What option do you prefer for Bledisloe Terminal?

Tell us why:

6a. What do you think of these proposals?

Resume the **Natural Environment Targeted Rate (NETR)** and extend it to 2034/2035 so we can continue to invest in the protection of native ecosystems and species. This increases rates for the average value residential property by around \$20.04 and \$152.71 for the average value business property.

Resume the **Water Quality Targeted Rate (WQTR)** and extend it to 2034/2035 at a level to only cover the annual programme operating and interest costs. This ensures that we can continue to fund the water quality improvements in harbours and streams across the region, at a lower amount for next year than previously planned. This reduces this rate



#23012



from what was previously planned for the average value residential property by around \$6.53 and \$17.10 for the average value business property.	
Broaden the description of bus services funded by the Climate Action Transport Targeted Rate (CATTR) to reduce the need to consult each year for minor changes to the bus programme (any changes to the settings of the CATTR would still require consultation).	
Discontinue the Long Term Differential Strategy which gradually lowers the share of general rates paid by businesses and raises the share paid by other ratepayers. We also propose to raise the share businesses pay of the NETR, WQTR, and CATTR to align to the general rate.	
Re-introduce recycling charges for schools .	
Continue the planned roll out of rates funded refuse collection to the North Shore, Waitākere and Papakura in 2024/2025, and Franklin and Rodney in 2025/2026, replacing the current pay as you throw service, and consequent rates change.	
Introduce the Franklin Local Board Paths Targeted Rate of \$52 per SUIP (Separately Used or Inhabited Part) to provide increased investment in paths in the Franklin Local Board area.	
Change the Rodney Drainage Districts Targeted Rate to reflect public feedback and updated analysis of the benefits to properties and boundaries.	
Increase the Waitākere Rural Sewerage Targeted Rate from \$296.75 to \$336.80 (per year) for the 2024/2025, 2025/2026, and 2026/2027 years to maintain cost recovery in the three-year contract cycle, and avoid an annual subsidy of around \$117,000 from general rates, with the next cost review scheduled for the 2027/2028 year.	

6b. Do you have any other feedback on the proposals in question 6a, the changes to our Revenue and Financing Policy, or other changes to fees and charges?



#23012



Local board priorities

7a. Which local board area does your feedback relate to?

8. Do you have any other comments?



Long-term Plan 2024-2034

Note: this simplified version of the feedback form has been created for the purpose of publishing submissions. As such, contact and demographic information has been removed, and handwritten submissions have been transcribed.

Submitter details:

Organisation (if applicable):

Local Board: Ōrākei

Your feedback

1a. Which option do you prefer for the overall direction for council's Long-term Plan?

Do less (reduce council services/ investment), lower rates increases and less debt

1b. What would you like Auckland Council to do more or less of?

Transport	
Water	
City and local development	
Environment and regulation	
Parks and Community	
Economic and cultural development	
Council support	

1c. Is there anything else you would like Auckland Council to do more of that you would be prepared to pay more for?

Dear Auckland Council,

I am writing to provide feedback on the

Mayor's proposed Long-Term Plan (10-Year



#23022



Budget).

I reject all three options for rate hikes – the most expensive of which would see a 38% increase over three years. Rates should be limited to inflation and the Council should cut its cloth to reflect the current economic circumstances facing Auckland ratepayers.

Of the three options presented, my preferred option is lowest option – which is still much higher than inflation despite it being deceptively labelled the “pay less, get less” option.

I strongly urge Councillors to explore ways of preventing rates increases over and above inflation by cutting back office and wasteful spending, reining in Council-Controlled Organisations, and reprioritising money spent on operations and staffing to capital and infrastructure investment.

This should include:

- A hiring freeze on all non-essential roles until an independent review has been taken to address concerns of overstaffing and the



#23022



salaries of council managers increasing much higher than those the private sector.

- Pausing expensive and unnecessary marketing exercises and so-called “traffic calming measures” (such as unnecessary speed humps) by Auckland Transport. This money should be used to fix roads and maintain transport infrastructure.
- Focusing on providing core council services such as effective waste management, public bins, and weekly rubbish collection.

I also call on the Council to get smarter about infrastructure investment. I support the Mayor's proposed “Future Fund” and the proposal to lease Auckland Port's operations to an expert external operator while keeping the Port's land in ratepayers' hands and ringfencing that money to invest in infrastructure so that rates and debt are kept down.

I endorse the submission of the Auckland Ratepayers' Alliance and back their vision of ‘Reasonable Rates, Sensible Spending in our Super City!’



#23022



1d. Is there anything else you would like Auckland Council to do less of so that you could pay less?

Dear Auckland Council,

I am writing to provide feedback on the Mayor's proposed Long-Term Plan (10-Year Budget).

I reject all three options for rate hikes – the most expensive of which would see a 38% increase over three years. Rates should be limited to inflation and the Council should cut its cloth to reflect the current economic circumstances facing Auckland ratepayers.

Of the three options presented, my preferred option is lowest option – which is still much higher than inflation despite it being deceptively labelled the “pay less, get less” option.

I strongly urge Councillors to explore ways of preventing rates increases over and above inflation by cutting back office and wasteful spending, reining in Council-Controlled Organisations, and reprioritising money spent on operations and staffing to capital and



#23022



infrastructure investment.

This should include:

- A hiring freeze on all non-essential roles until an independent review has been taken to address concerns of overstaffing and the salaries of council managers increasing much higher than those the private sector.
- Pausing expensive and unnecessary marketing exercises and so-called “traffic calming measures” (such as unnecessary speed humps) by Auckland Transport. This money should be used to fix roads and maintain transport infrastructure.
- Focusing on providing core council services such as effective waste management, public bins, and weekly rubbish collection.

I also call on the Council to get smarter about infrastructure investment. I support the Mayor's proposed “Future Fund” and the proposal to lease Auckland Port's operations to an expert external operator while keeping the Port's land in ratepayers' hands and ringfencing that money to invest in infrastructure so that rates and debt are kept down.



#23022



I endorse the submission of the Auckland
Ratepayers' Alliance and back their vision of
'Reasonable Rates, Sensible Spending in our
Super City!'

2. What do you think of the transport proposal?

Tell us why:

2a. Is there anything you would spend more on?

2b. Is there anything you would spend less on?

3. Which options do you support for the North Harbour Stadium?

Tell us why:

4a. What is your preference on the proposal to establish an Auckland Future Fund and transfer Auckland Council's shareholding in Auckland International Airport Limited (AIAL) into this fund (enabling the shares to be sold)?

Proceed with the proposal

Tell us why:

4b. Which option do you prefer for the future of Port of Auckland?



#23022



Retain underlying council ownership of port land and wharves, and lease the operation of the port for a period of about 35 years and use the upfront payment from the lease to invest in the proposed Auckland Future Fund

Tell us here:

4c. If the council group continues to operate the Port of Auckland how would you prefer the profits and dividends to be used?

Other

Tell us here:

4d. Do you have any feedback on any other part of the proposal?

Tell us here:

5a. What option do you prefer for Captain Cook and Marsden wharves?

Tell us why:

5b. What option do you prefer for Bledisloe Terminal?

Tell us why:

6a. What do you think of these proposals?

Resume the **Natural Environment Targeted Rate (NETR)** and extend it to 2034/2035 so we can continue to invest in the protection of native ecosystems and species. This increases rates for the average value residential property by around \$20.04 and \$152.71 for the average value business property.



#23022



Resume the Water Quality Targeted Rate (WQTR) and extend it to 2034/2035 at a level to only cover the annual programme operating and interest costs. This ensures that we can continue to fund the water quality improvements in harbours and streams across the region, at a lower amount for next year than previously planned. This reduces this rate from what was previously planned for the average value residential property by around \$6.53 and \$17.10 for the average value business property.	
Broaden the description of bus services funded by the Climate Action Transport Targeted Rate (CATTR) to reduce the need to consult each year for minor changes to the bus programme (any changes to the settings of the CATTR would still require consultation).	
Discontinue the Long Term Differential Strategy which gradually lowers the share of general rates paid by businesses and raises the share paid by other ratepayers. We also propose to raise the share businesses pay of the NETR, WQTR, and CATTR to align to the general rate.	
Re-introduce recycling charges for schools .	
Continue the planned roll out of rates funded refuse collection to the North Shore, Waitākere and Papakura in 2024/2025, and Franklin and Rodney in 2025/2026, replacing the current pay as you throw service, and consequent rates change.	
Introduce the Franklin Local Board Paths Targeted Rate of \$52 per SUIP (Separately Used or Inhabited Part) to provide increased investment in paths in the Franklin Local Board area.	
Change the Rodney Drainage Districts Targeted Rate to reflect public feedback and updated analysis of the benefits to properties and boundaries.	
Increase the Waitākere Rural Sewerage Targeted Rate from \$296.75 to \$336.80 (per year) for the 2024/2025, 2025/2026, and 2026/2027 years to maintain cost recovery in the three-year contract cycle, and avoid an annual subsidy of	



#23022



around \$117,000 from general rates, with the next cost review scheduled for the 2027/2028 year.	
--	--

6b. Do you have any other feedback on the proposals in question 6a, the changes to our Revenue and Financing Policy, or other changes to fees and charges?

Local board priorities

7a. Which local board area does your feedback relate to?

8. Do you have any other comments?



Long-term Plan 2024-2034

Note: this simplified version of the feedback form has been created for the purpose of publishing submissions. As such, contact and demographic information has been removed, and handwritten submissions have been transcribed.

Submitter details:

Organisation (if applicable):

Local Board: Ōrākei

Your feedback

1a. Which option do you prefer for the overall direction for council’s Long-term Plan?

Do less (reduce council services/ investment), lower rates increases and less debt

1b. What would you like Auckland Council to do more or less of?

Transport	
Water	
City and local development	
Environment and regulation	
Parks and Community	
Economic and cultural development	
Council support	

1c. Is there anything else you would like Auckland Council to do more of that you would be prepared to pay more for?

Dear Auckland Council,

I am writing to provide feedback on the Mayor’s
proposed Long-Term Plan (10-Year Budget).



#23053



I reject all three options for rate hikes – the most expensive of which would see a 38% increase over three years. Rates should be limited to inflation and the Council should cut its cloth to reflect the current economic circumstances facing Auckland ratepayers.

Of the three options presented, my preferred option is lowest option – which is still much higher than inflation despite it being deceptively labelled the “pay less, get less” option.

I strongly urge Councillors to explore ways of preventing rates increases over and above inflation by cutting back office and wasteful spending, reining in Council-Controlled Organisations, and reprioritising money spent on operations and staffing to capital and infrastructure investment.

This should include:

- A hiring freeze on all non-essential roles until an independent review has been taken to address concerns of overstaffing and the salaries of council managers increasing much



#23053



higher than those the private sector.

- Pausing expensive and unnecessary marketing exercises and so-called “traffic calming measures” (such as unnecessary speed humps) by Auckland Transport. This money should be used to fix roads and maintain transport infrastructure.
- Focusing on providing core council services such as effective waste management, public bins, and weekly rubbish collection.

I also call on the Council to get smarter about infrastructure investment. I support the Mayor's proposed “Future Fund” and the proposal to lease Auckland Port's operations to an expert external operator while keeping the Port's land in ratepayers' hands and ringfencing that money to invest in infrastructure so that rates and debt are kept down.

I endorse the submission of the Auckland Ratepayers' Alliance and back their vision of ‘Reasonable Rates, Sensible Spending in our Super City!’

1d. Is there anything else you would like Auckland Council to do less of so that you could pay less?



#23053



Dear Auckland Council,

I am writing to provide feedback on the Mayor's proposed Long-Term Plan (10-Year Budget).

I reject all three options for rate hikes – the most expensive of which would see a 38% increase over three years. Rates should be limited to inflation and the Council should cut its cloth to reflect the current economic circumstances facing Auckland ratepayers.

Of the three options presented, my preferred option is lowest option – which is still much higher than inflation despite it being deceptively labelled the “pay less, get less” option.

I strongly urge Councillors to explore ways of preventing rates increases over and above inflation by cutting back office and wasteful spending, reining in Council-Controlled Organisations, and reprioritising money spent on operations and staffing to capital and infrastructure investment.

This should include:



#23053



- A hiring freeze on all non-essential roles until an independent review has been taken to address concerns of overstaffing and the salaries of council managers increasing much higher than those the private sector.
- Pausing expensive and unnecessary marketing exercises and so-called “traffic calming measures” (such as unnecessary speed humps) by Auckland Transport. This money should be used to fix roads and maintain transport infrastructure.
- Focusing on providing core council services such as effective waste management, public bins, and weekly rubbish collection.

I also call on the Council to get smarter about infrastructure investment. I support the Mayor's proposed “Future Fund” and the proposal to lease Auckland Port's operations to an expert external operator while keeping the Port's land in ratepayers' hands and ringfencing that money to invest in infrastructure so that rates and debt are kept down.

I endorse the submission of the Auckland Ratepayers' Alliance and back their vision of ‘Reasonable Rates, Sensible Spending in our



#23053



Super City!

2. What do you think of the transport proposal?

Tell us why:

2a. Is there anything you would spend more on?

2b. Is there anything you would spend less on?

3. Which options do you support for the North Harbour Stadium?

Tell us why:

4a. What is your preference on the proposal to establish an Auckland Future Fund and transfer Auckland Council's shareholding in Auckland International Airport Limited (AIAL) into this fund (enabling the shares to be sold)?

Proceed with the proposal

Tell us why:

4b. Which option do you prefer for the future of Port of Auckland?

Retain underlying council ownership of port land and wharves, and lease the operation of the port for a period of about 35 years and use the upfront payment from the lease to invest in the proposed Auckland Future Fund

Tell us here:



#23053



4c. If the council group continues to operate the Port of Auckland how would you prefer the profits and dividends to be used?

Other

Tell us here:

4d. Do you have any feedback on any other part of the proposal?

Tell us here:

5a. What option do you prefer for Captain Cook and Marsden wharves?

Tell us why:

5b. What option do you prefer for Bledisloe Terminal?

Tell us why:

6a. What do you think of these proposals?

Resume the **Natural Environment Targeted Rate (NETR)** and extend it to 2034/2035 so we can continue to invest in the protection of native ecosystems and species. This increases rates for the average value residential property by around \$20.04 and \$152.71 for the average value business property.

Resume the **Water Quality Targeted Rate (WQTR)** and extend it to 2034/2035 at a level to only cover the annual programme operating and interest costs. This ensures that we can continue to fund the water quality improvements in harbours and streams across the region, at a lower amount for next year than previously planned. This reduces this rate from what was previously planned for the average value



#23053



residential property by around \$6.53 and \$17.10 for the average value business property.	
Broaden the description of bus services funded by the Climate Action Transport Targeted Rate (CATTR) to reduce the need to consult each year for minor changes to the bus programme (any changes to the settings of the CATTR would still require consultation).	
Discontinue the Long Term Differential Strategy which gradually lowers the share of general rates paid by businesses and raises the share paid by other ratepayers. We also propose to raise the share businesses pay of the NETR, WQTR, and CATTR to align to the general rate.	
Re-introduce recycling charges for schools .	
Continue the planned roll out of rates funded refuse collection to the North Shore, Waitākere and Papakura in 2024/2025, and Franklin and Rodney in 2025/2026, replacing the current pay as you throw service, and consequent rates change.	
Introduce the Franklin Local Board Paths Targeted Rate of \$52 per SUIP (Separately Used or Inhabited Part) to provide increased investment in paths in the Franklin Local Board area.	
Change the Rodney Drainage Districts Targeted Rate to reflect public feedback and updated analysis of the benefits to properties and boundaries.	
Increase the Waitākere Rural Sewerage Targeted Rate from \$296.75 to \$336.80 (per year) for the 2024/2025, 2025/2026, and 2026/2027 years to maintain cost recovery in the three-year contract cycle, and avoid an annual subsidy of around \$117,000 from general rates, with the next cost review scheduled for the 2027/2028 year.	

6b. Do you have any other feedback on the proposals in question 6a, the changes to our Revenue and Financing Policy, or other changes to fees and charges?



#23053



Local board priorities

7a. Which local board area does your feedback relate to?

8. Do you have any other comments?



Long-term Plan 2024-2034

Note: this simplified version of the feedback form has been created for the purpose of publishing submissions. As such, contact and demographic information has been removed, and handwritten submissions have been transcribed.

Submitter details:

Organisation (if applicable):

Local Board: Ōrākei

Your feedback

1a. Which option do you prefer for the overall direction for council's Long-term Plan?

Do less (reduce council services/ investment), lower rates increases and less debt

1b. What would you like Auckland Council to do more or less of?

Transport	
Water	
City and local development	
Environment and regulation	
Parks and Community	
Economic and cultural development	
Council support	

1c. Is there anything else you would like Auckland Council to do more of that you would be prepared to pay more for?

Dear Auckland Council,

I am writing to provide feedback on the Mayor's proposed Long-Term Plan (10-Year Budget).



#23083



I reject all three options for rate hikes – the most expensive of which would see a 38% increase over three years. Rates should be limited to inflation and

the Council should cut its cloth to reflect the current economic circumstances facing Auckland ratepayers.

Of the three options presented, my preferred option is lowest option – which is still much higher than inflation despite it being deceptively labelled the “pay less, get less” option.

I strongly urge Councillors to explore ways of preventing rates increases over and above inflation by cutting back office and wasteful spending, reining in

Council-Controlled Organisations, and reprioritising money spent on operations and staffing to capital and infrastructure investment.

This should include:

- A hiring freeze on all non-essential roles until an independent review has been taken to address concerns of overstaffing and the salaries of council

managers increasing much higher than those the private sector.

- Pausing expensive and unnecessary marketing exercises and so-called “traffic calming measures” (such as unnecessary speed humps) by Auckland

Transport. This money should be used to fix roads and maintain transport infrastructure.

- Focusing on providing core council services such as effective waste management, public bins, and weekly rubbish collection.

I also call on the Council to get smarter about infrastructure investment. I support the Mayor's proposed “Future Fund” and the proposal to lease

Auckland Port's operations to an expert external operator while keeping the Port's land in ratepayers' hands and ringfencing that money to invest in

infrastructure so that rates and debt are kept down.



#23083



I endorse the submission of the Auckland Ratepayers' Alliance and back their vision of 'Reasonable Rates, Sensible Spending in our Super City!'

1d. Is there anything else you would like Auckland Council to do less of so that you could pay less?

Dear Auckland Council,

I am writing to provide feedback on the Mayor's proposed Long-Term Plan (10-Year Budget).

I reject all three options for rate hikes – the most expensive of which would see a 38% increase over three years. Rates should be limited to inflation and

the Council should cut its cloth to reflect the current economic circumstances facing Auckland ratepayers.

Of the three options presented, my preferred option is lowest option – which is still much higher than inflation despite it being deceptively labelled the

“pay less, get less” option.

I strongly urge Councillors to explore ways of preventing rates increases over and above inflation by cutting back office and wasteful spending, reining in

Council-Controlled Organisations, and reprioritising money spent on operations and staffing to capital and infrastructure investment.

This should include:

- A hiring freeze on all non-essential roles until an independent review has been taken to address concerns of overstaffing and the salaries of council

managers increasing much higher than those the private sector.

- Pausing expensive and unnecessary marketing exercises and so-called “traffic calming measures” (such as unnecessary speed humps) by Auckland



#23083



Transport. This money should be used to fix roads and maintain transport infrastructure.

- Focusing on providing core council services such as effective waste management, public bins, and weekly rubbish collection.

I also call on the Council to get smarter about infrastructure investment. I support the Mayor's proposed "Future Fund" and the proposal to lease

Auckland Port's operations to an expert external operator while keeping the Port's land in ratepayers' hands and ringfencing that money to invest in

infrastructure so that rates and debt are kept down.

I endorse the submission of the Auckland Ratepayers' Alliance and back their vision of 'Reasonable Rates, Sensible Spending in our Super City!'

2. What do you think of the transport proposal?

Tell us why:

2a. Is there anything you would spend more on?

2b. Is there anything you would spend less on?

3. Which options do you support for the North Harbour Stadium?

Tell us why:

4a. What is your preference on the proposal to establish an Auckland Future Fund and transfer Auckland Council's shareholding in Auckland International Airport Limited (AIAL) into this fund (enabling the shares to be sold)?



#23083



Proceed with the proposal

Tell us why:

4b. Which option do you prefer for the future of Port of Auckland?

Retain underlying council ownership of port land and wharves, and lease the operation of the port for a period of about 35 years and use the upfront payment from the lease to invest in the proposed Auckland Future Fund

Tell us here:

4c. If the council group continues to operate the Port of Auckland how would you prefer the profits and dividends to be used?

Other

Tell us here:

4d. Do you have any feedback on any other part of the proposal?

Tell us here:

5a. What option do you prefer for Captain Cook and Marsden wharves?

Tell us why:

5b. What option do you prefer for Bledisloe Terminal?

Tell us why:



#23083

**6a. What do you think of these proposals?**

Resume the Natural Environment Targeted Rate (NETR) and extend it to 2034/2035 so we can continue to invest in the protection of native ecosystems and species. This increases rates for the average value residential property by around \$20.04 and \$152.71 for the average value business property.	
Resume the Water Quality Targeted Rate (WQTR) and extend it to 2034/2035 at a level to only cover the annual programme operating and interest costs. This ensures that we can continue to fund the water quality improvements in harbours and streams across the region, at a lower amount for next year than previously planned. This reduces this rate from what was previously planned for the average value residential property by around \$6.53 and \$17.10 for the average value business property.	
Broaden the description of bus services funded by the Climate Action Transport Targeted Rate (CATTR) to reduce the need to consult each year for minor changes to the bus programme (any changes to the settings of the CATTR would still require consultation).	
Discontinue the Long Term Differential Strategy which gradually lowers the share of general rates paid by businesses and raises the share paid by other ratepayers. We also propose to raise the share businesses pay of the NETR, WQTR, and CATTR to align to the general rate.	
Re-introduce recycling charges for schools .	
Continue the planned roll out of rates funded refuse collection to the North Shore, Waitākere and Papakura in 2024/2025, and Franklin and Rodney in 2025/2026, replacing the current pay as you throw service, and consequent rates change.	
Introduce the Franklin Local Board Paths Targeted Rate of \$52 per SUIP (Separately Used or Inhabited Part) to provide increased investment in paths in the Franklin Local Board area.	



#23083



Change the Rodney Drainage Districts Targeted Rate to reflect public feedback and updated analysis of the benefits to properties and boundaries.	
Increase the Waitākere Rural Sewerage Targeted Rate from \$296.75 to \$336.80 (per year) for the 2024/2025, 2025/2026, and 2026/2027 years to maintain cost recovery in the three-year contract cycle, and avoid an annual subsidy of around \$117,000 from general rates, with the next cost review scheduled for the 2027/2028 year.	

6b. Do you have any other feedback on the proposals in question 6a, the changes to our Revenue and Financing Policy, or other changes to fees and charges?

Local board priorities

7a. Which local board area does your feedback relate to?

8. Do you have any other comments?



Long-term Plan 2024-2034

Note: this simplified version of the feedback form has been created for the purpose of publishing submissions. As such, contact and demographic information has been removed, and handwritten submissions have been transcribed.

Submitter details:

Organisation (if applicable):

Local Board: Ōrākei

Your feedback

1a. Which option do you prefer for the overall direction for council’s Long-term Plan?

Do less (reduce council services/ investment), lower rates increases and less debt

1b. What would you like Auckland Council to do more or less of?

Transport	
Water	
City and local development	
Environment and regulation	
Parks and Community	
Economic and cultural development	
Council support	

1c. Is there anything else you would like Auckland Council to do more of that you would be prepared to pay more for?

Dear Auckland Council,

I am writing to provide feedback on the Mayor’s
proposed Long-Term Plan (10-Year Budget).



#23107



I reject all three options for rate hikes – the most expensive of which would see a 38% increase over three years. Rates should be limited to inflation and the Council should cut its cloth to reflect the current economic circumstances facing Auckland ratepayers.

Of the three options presented, my preferred option is lowest option – which is still much higher than inflation despite it being deceptively labelled the “pay less, get less” option.

I strongly urge Councillors to explore ways of preventing rates increases over and above inflation by cutting back office and wasteful spending, reining in Council-Controlled Organisations, and reprioritising money spent on operations and staffing to capital and infrastructure investment.

This should include:

- A hiring freeze on all non-essential roles until an independent review has been taken to address concerns of overstaffing and the salaries of council managers increasing much



#23107



higher than those the private sector.

- Pausing expensive and unnecessary marketing exercises and so-called “traffic calming measures” (such as unnecessary speed humps) by Auckland Transport. This money should be used to fix roads and maintain transport infrastructure.
- Focusing on providing core council services such as effective waste management, public bins, and weekly rubbish collection.

I also call on the Council to get smarter about infrastructure investment. I support the Mayor's proposed “Future Fund” and the proposal to lease Auckland Port's operations to an expert external operator while keeping the Port's land in ratepayers' hands and ringfencing that money to invest in infrastructure so that rates and debt are kept down.

I endorse the submission of the Auckland Ratepayers' Alliance and back their vision of ‘Reasonable Rates, Sensible Spending in our Super City!’

1d. Is there anything else you would like Auckland Council to do less of so that you could pay less?



#23107



Dear Auckland Council,

I am writing to provide feedback on the Mayor's proposed Long-Term Plan (10-Year Budget).

I reject all three options for rate hikes – the most expensive of which would see a 38% increase over three years. Rates should be limited to inflation and the Council should cut its cloth to reflect the current economic circumstances facing Auckland ratepayers.

Of the three options presented, my preferred option is lowest option – which is still much higher than inflation despite it being deceptively labelled the “pay less, get less” option.

I strongly urge Councillors to explore ways of preventing rates increases over and above inflation by cutting back office and wasteful spending, reining in Council-Controlled Organisations, and reprioritising money spent on operations and staffing to capital and infrastructure investment.

This should include:



#23107



- A hiring freeze on all non-essential roles until an independent review has been taken to address concerns of overstaffing and the salaries of council managers increasing much higher than those the private sector.
- Pausing expensive and unnecessary marketing exercises and so-called “traffic calming measures” (such as unnecessary speed humps) by Auckland Transport. This money should be used to fix roads and maintain transport infrastructure.
- Focusing on providing core council services such as effective waste management, public bins, and weekly rubbish collection.

I also call on the Council to get smarter about infrastructure investment. I support the Mayor's proposed “Future Fund” and the proposal to lease Auckland Port's operations to an expert external operator while keeping the Port's land in ratepayers' hands and ringfencing that money to invest in infrastructure so that rates and debt are kept down.

I endorse the submission of the Auckland Ratepayers' Alliance and back their vision of ‘Reasonable Rates, Sensible Spending in our



#23107



Super City!

2. What do you think of the transport proposal?

Tell us why:

2a. Is there anything you would spend more on?

2b. Is there anything you would spend less on?

3. Which options do you support for the North Harbour Stadium?

Tell us why:

4a. What is your preference on the proposal to establish an Auckland Future Fund and transfer Auckland Council's shareholding in Auckland International Airport Limited (AIAL) into this fund (enabling the shares to be sold)?

Proceed with the proposal

Tell us why:

4b. Which option do you prefer for the future of Port of Auckland?

Retain underlying council ownership of port land and wharves, and lease the operation of the port for a period of about 35 years and use the upfront payment from the lease to invest in the proposed Auckland Future Fund

Tell us here:



#23107



4c. If the council group continues to operate the Port of Auckland how would you prefer the profits and dividends to be used?

Other

Tell us here:

4d. Do you have any feedback on any other part of the proposal?

Tell us here:

5a. What option do you prefer for Captain Cook and Marsden wharves?

Tell us why:

5b. What option do you prefer for Bledisloe Terminal?

Tell us why:

6a. What do you think of these proposals?

Resume the **Natural Environment Targeted Rate (NETR)** and extend it to 2034/2035 so we can continue to invest in the protection of native ecosystems and species. This increases rates for the average value residential property by around \$20.04 and \$152.71 for the average value business property.

Resume the **Water Quality Targeted Rate (WQTR)** and extend it to 2034/2035 at a level to only cover the annual programme operating and interest costs. This ensures that we can continue to fund the water quality improvements in harbours and streams across the region, at a lower amount for next year than previously planned. This reduces this rate from what was previously planned for the average value



#23107



residential property by around \$6.53 and \$17.10 for the average value business property.	
Broaden the description of bus services funded by the Climate Action Transport Targeted Rate (CATTR) to reduce the need to consult each year for minor changes to the bus programme (any changes to the settings of the CATTR would still require consultation).	
Discontinue the Long Term Differential Strategy which gradually lowers the share of general rates paid by businesses and raises the share paid by other ratepayers. We also propose to raise the share businesses pay of the NETR, WQTR, and CATTR to align to the general rate.	
Re-introduce recycling charges for schools .	
Continue the planned roll out of rates funded refuse collection to the North Shore, Waitākere and Papakura in 2024/2025, and Franklin and Rodney in 2025/2026, replacing the current pay as you throw service, and consequent rates change.	
Introduce the Franklin Local Board Paths Targeted Rate of \$52 per SUIP (Separately Used or Inhabited Part) to provide increased investment in paths in the Franklin Local Board area.	
Change the Rodney Drainage Districts Targeted Rate to reflect public feedback and updated analysis of the benefits to properties and boundaries.	
Increase the Waitākere Rural Sewerage Targeted Rate from \$296.75 to \$336.80 (per year) for the 2024/2025, 2025/2026, and 2026/2027 years to maintain cost recovery in the three-year contract cycle, and avoid an annual subsidy of around \$117,000 from general rates, with the next cost review scheduled for the 2027/2028 year.	

6b. Do you have any other feedback on the proposals in question 6a, the changes to our Revenue and Financing Policy, or other changes to fees and charges?



#23107



Local board priorities

7a. Which local board area does your feedback relate to?

8. Do you have any other comments?



Long-term Plan 2024-2034

Note: this simplified version of the feedback form has been created for the purpose of publishing submissions. As such, contact and demographic information has been removed, and handwritten submissions have been transcribed.

Submitter details:

Organisation (if applicable):

Local Board: Ōrākei

Your feedback

1a. Which option do you prefer for the overall direction for council's Long-term Plan?

Do less (reduce council services/ investment), lower rates increases and less debt

1b. What would you like Auckland Council to do more or less of?

Transport	
Water	
City and local development	
Environment and regulation	
Parks and Community	
Economic and cultural development	
Council support	

1c. Is there anything else you would like Auckland Council to do more of that you would be prepared to pay more for?

Dear Auckland Council,

I am writing to provide feedback on the

Mayor's proposed Long-Term Plan (10-Year



#23204



Budget).

I reject all three options for rate hikes – the most expensive of which would see a 38% increase over three years. Rates should be limited to inflation and the Council should cut its cloth to reflect the current economic circumstances facing Auckland ratepayers.

Of the three options presented, my preferred option is lowest option – which is still much higher than inflation despite it being deceptively labelled the “pay less, get less” option.

I strongly urge Councillors to explore ways of preventing rates increases over and above inflation by cutting back office and wasteful spending, reining in Council-Controlled Organisations, and reprioritising money spent on operations and staffing to capital and infrastructure investment.

This should include:

- A hiring freeze on all non-essential roles until an independent review has been taken to address concerns of overstaffing and the



#23204



salaries of council managers increasing much higher than those the private sector.

- Pausing expensive and unnecessary marketing exercises and so-called “traffic calming measures” (such as unnecessary speed humps) by Auckland Transport. This money should be used to fix roads and maintain transport infrastructure.
- Focusing on providing core council services such as effective waste management, public bins, and weekly rubbish collection.

I also call on the Council to get smarter about infrastructure investment. I support the Mayor's proposed “Future Fund” and the proposal to lease Auckland Port's operations to an expert external operator while keeping the Port's land in ratepayers' hands and ringfencing that money to invest in infrastructure so that rates and debt are kept down.

I endorse the submission of the Auckland Ratepayers' Alliance and back their vision of ‘Reasonable Rates, Sensible Spending in our Super City!’



#23204



1d. Is there anything else you would like Auckland Council to do less of so that you could pay less?

Dear Auckland Council,

I am writing to provide feedback on the Mayor's proposed Long-Term Plan (10-Year Budget).

I reject all three options for rate hikes – the most expensive of which would see a 38% increase over three years. Rates should be limited to inflation and the Council should cut its cloth to reflect the current economic circumstances facing Auckland ratepayers.

Of the three options presented, my preferred option is lowest option – which is still much higher than inflation despite it being deceptively labelled the “pay less, get less” option.

I strongly urge Councillors to explore ways of preventing rates increases over and above inflation by cutting back office and wasteful spending, reining in Council-Controlled Organisations, and reprioritising money spent on operations and staffing to capital



#23204



and infrastructure investment.

This should include:

- A hiring freeze on all non-essential roles until an independent review has been taken to address concerns of overstaffing and the salaries of council managers increasing much higher than those the private sector.
- Pausing expensive and unnecessary marketing exercises and so-called “traffic calming measures” (such as unnecessary speed humps) by Auckland Transport. This money should be used to fix roads and maintain transport infrastructure.
- Focusing on providing core council services such as effective waste management, public bins, and weekly rubbish collection.

I also call on the Council to get smarter about infrastructure investment. I support the Mayor's proposed “Future Fund” and the proposal to lease Auckland Port's operations to an expert external operator while keeping the Port's land in ratepayers' hands and ringfencing that money to invest in infrastructure so that rates and debt are kept down.



#23204



I endorse the submission of the Auckland
Ratepayers' Alliance and back their vision of
'Reasonable Rates, Sensible Spending in
our Super City!'

2. What do you think of the transport proposal?

Tell us why:

2a. Is there anything you would spend more on?

2b. Is there anything you would spend less on?

3. Which options do you support for the North Harbour Stadium?

Tell us why:

4a. What is your preference on the proposal to establish an Auckland Future Fund and transfer Auckland Council's shareholding in Auckland International Airport Limited (AIAL) into this fund (enabling the shares to be sold)?

Proceed with the proposal

Tell us why:

4b. Which option do you prefer for the future of Port of Auckland?



#23204



Retain underlying council ownership of port land and wharves, and lease the operation of the port for a period of about 35 years and use the upfront payment from the lease to invest in the proposed Auckland Future Fund

Tell us here:

4c. If the council group continues to operate the Port of Auckland how would you prefer the profits and dividends to be used?

Other

Tell us here:

4d. Do you have any feedback on any other part of the proposal?

Tell us here:

5a. What option do you prefer for Captain Cook and Marsden wharves?

Tell us why:

5b. What option do you prefer for Bledisloe Terminal?

Tell us why:

6a. What do you think of these proposals?

Resume the **Natural Environment Targeted Rate (NETR)** and extend it to 2034/2035 so we can continue to invest in the protection of native ecosystems and species. This increases rates for the average value residential property by around \$20.04 and \$152.71 for the average value business property.



#23204



Resume the Water Quality Targeted Rate (WQTR) and extend it to 2034/2035 at a level to only cover the annual programme operating and interest costs. This ensures that we can continue to fund the water quality improvements in harbours and streams across the region, at a lower amount for next year than previously planned. This reduces this rate from what was previously planned for the average value residential property by around \$6.53 and \$17.10 for the average value business property.	
Broaden the description of bus services funded by the Climate Action Transport Targeted Rate (CATTR) to reduce the need to consult each year for minor changes to the bus programme (any changes to the settings of the CATTR would still require consultation).	
Discontinue the Long Term Differential Strategy which gradually lowers the share of general rates paid by businesses and raises the share paid by other ratepayers. We also propose to raise the share businesses pay of the NETR, WQTR, and CATTR to align to the general rate.	
Re-introduce recycling charges for schools .	
Continue the planned roll out of rates funded refuse collection to the North Shore, Waitākere and Papakura in 2024/2025, and Franklin and Rodney in 2025/2026, replacing the current pay as you throw service, and consequent rates change.	
Introduce the Franklin Local Board Paths Targeted Rate of \$52 per SUIP (Separately Used or Inhabited Part) to provide increased investment in paths in the Franklin Local Board area.	
Change the Rodney Drainage Districts Targeted Rate to reflect public feedback and updated analysis of the benefits to properties and boundaries.	
Increase the Waitākere Rural Sewerage Targeted Rate from \$296.75 to \$336.80 (per year) for the 2024/2025, 2025/2026, and 2026/2027 years to maintain cost recovery in the three-year contract cycle, and avoid an annual subsidy of	



#23204



around \$117,000 from general rates, with the next cost review scheduled for the 2027/2028 year.	
--	--

6b. Do you have any other feedback on the proposals in question 6a, the changes to our Revenue and Financing Policy, or other changes to fees and charges?

Local board priorities

7a. Which local board area does your feedback relate to?

8. Do you have any other comments?



Long-term Plan 2024-2034

Note: this simplified version of the feedback form has been created for the purpose of publishing submissions. As such, contact and demographic information has been removed, and handwritten submissions have been transcribed.

Submitter details:

Organisation (if applicable):

Local Board: Ōrākei

Your feedback

1a. Which option do you prefer for the overall direction for council's Long-term Plan?

Do less (reduce council services/ investment), lower rates increases and less debt

1b. What would you like Auckland Council to do more or less of?

Transport	
Water	
City and local development	
Environment and regulation	
Parks and Community	
Economic and cultural development	
Council support	

1c. Is there anything else you would like Auckland Council to do more of that you would be prepared to pay more for?

Dear Auckland Council,

I am writing to provide feedback on the Mayor's proposed Long-Term Plan (10-Year Budget).



#23218



I reject all three options for rate hikes – the most expensive of which would see a 38% increase over three years. Rates should be limited to inflation and

the Council should cut its cloth to reflect the current economic circumstances facing Auckland ratepayers.

Of the three options presented, my preferred option is lowest option – which is still much higher than inflation despite it being deceptively labelled the “pay less, get less” option.

I strongly urge Councillors to explore ways of preventing rates increases over and above inflation by cutting back office and wasteful spending, reining in

Council-Controlled Organisations, and reprioritising money spent on operations and staffing to capital and infrastructure investment.

This should include:

- A hiring freeze on all non-essential roles until an independent review has been taken to address concerns of overstaffing and the salaries of council

managers increasing much higher than those the private sector.

- Pausing expensive and unnecessary marketing exercises and so-called “traffic calming measures” (such as unnecessary speed humps) by Auckland

Transport. This money should be used to fix roads and maintain transport infrastructure.

- Focusing on providing core council services such as effective waste management, public bins, and weekly rubbish collection.

I also call on the Council to get smarter about infrastructure investment. I support the Mayor's proposed “Future Fund” and the proposal to lease Auckland

Port's operations to an expert external operator while keeping the Port's land in ratepayers' hands and ringfencing that money to invest in infrastructure so

that rates and debt are kept down.



#23218



I endorse the submission of the Auckland Ratepayers' Alliance and back their vision of 'Reasonable Rates, Sensible Spending in our Super City!'

1d. Is there anything else you would like Auckland Council to do less of so that you could pay less?

Dear Auckland Council,

I am writing to provide feedback on the Mayor's proposed Long-Term Plan (10-Year Budget).

I reject all three options for rate hikes – the most expensive of which would see a 38% increase over three years. Rates should be limited to inflation and

the Council should cut its cloth to reflect the current economic circumstances facing Auckland ratepayers.

Of the three options presented, my preferred option is lowest option – which is still much higher than inflation despite it being deceptively labelled the “pay less, get less” option.

I strongly urge Councillors to explore ways of preventing rates increases over and above inflation by cutting back office and wasteful spending, reining in

Council-Controlled Organisations, and reprioritising money spent on operations and staffing to capital and infrastructure investment.

This should include:

- A hiring freeze on all non-essential roles until an independent review has been taken to address concerns of overstaffing and the salaries of council

managers increasing much higher than those the private sector.

- Pausing expensive and unnecessary marketing exercises and so-called “traffic calming measures” (such as unnecessary speed humps) by Auckland



#23218



Transport. This money should be used to fix roads and maintain transport infrastructure.

- Focusing on providing core council services such as effective waste management, public bins, and weekly rubbish collection.

I also call on the Council to get smarter about infrastructure investment. I support the Mayor's proposed "Future Fund" and the proposal to lease Auckland

Port's operations to an expert external operator while keeping the Port's land in ratepayers' hands and ringfencing that money to invest in infrastructure so

that rates and debt are kept down.

I endorse the submission of the Auckland Ratepayers' Alliance and back their vision of 'Reasonable Rates, Sensible Spending in our Super City!'

2. What do you think of the transport proposal?

Tell us why:

2a. Is there anything you would spend more on?

2b. Is there anything you would spend less on?

3. Which options do you support for the North Harbour Stadium?

Tell us why:

4a. What is your preference on the proposal to establish an Auckland Future Fund and transfer Auckland Council's shareholding in Auckland International Airport Limited (AIAL) into this fund (enabling the shares to be sold)?



#23218



Proceed with the proposal

Tell us why:

4b. Which option do you prefer for the future of Port of Auckland?

Retain underlying council ownership of port land and wharves, and lease the operation of the port for a period of about 35 years and use the upfront payment from the lease to invest in the proposed Auckland Future Fund

Tell us here:

4c. If the council group continues to operate the Port of Auckland how would you prefer the profits and dividends to be used?

Other

Tell us here:

4d. Do you have any feedback on any other part of the proposal?

Tell us here:

5a. What option do you prefer for Captain Cook and Marsden wharves?

Tell us why:

5b. What option do you prefer for Bledisloe Terminal?

Tell us why:



#23218

**6a. What do you think of these proposals?**

Resume the Natural Environment Targeted Rate (NETR) and extend it to 2034/2035 so we can continue to invest in the protection of native ecosystems and species. This increases rates for the average value residential property by around \$20.04 and \$152.71 for the average value business property.	
Resume the Water Quality Targeted Rate (WQTR) and extend it to 2034/2035 at a level to only cover the annual programme operating and interest costs. This ensures that we can continue to fund the water quality improvements in harbours and streams across the region, at a lower amount for next year than previously planned. This reduces this rate from what was previously planned for the average value residential property by around \$6.53 and \$17.10 for the average value business property.	
Broaden the description of bus services funded by the Climate Action Transport Targeted Rate (CATTR) to reduce the need to consult each year for minor changes to the bus programme (any changes to the settings of the CATTR would still require consultation).	
Discontinue the Long Term Differential Strategy which gradually lowers the share of general rates paid by businesses and raises the share paid by other ratepayers. We also propose to raise the share businesses pay of the NETR, WQTR, and CATTR to align to the general rate.	
Re-introduce recycling charges for schools .	
Continue the planned roll out of rates funded refuse collection to the North Shore, Waitākere and Papakura in 2024/2025, and Franklin and Rodney in 2025/2026, replacing the current pay as you throw service, and consequent rates change.	
Introduce the Franklin Local Board Paths Targeted Rate of \$52 per SUIP (Separately Used or Inhabited Part) to provide increased investment in paths in the Franklin Local Board area.	



#23218



Change the Rodney Drainage Districts Targeted Rate to reflect public feedback and updated analysis of the benefits to properties and boundaries.	
Increase the Waitākere Rural Sewerage Targeted Rate from \$296.75 to \$336.80 (per year) for the 2024/2025, 2025/2026, and 2026/2027 years to maintain cost recovery in the three-year contract cycle, and avoid an annual subsidy of around \$117,000 from general rates, with the next cost review scheduled for the 2027/2028 year.	

6b. Do you have any other feedback on the proposals in question 6a, the changes to our Revenue and Financing Policy, or other changes to fees and charges?

Local board priorities

7a. Which local board area does your feedback relate to?

8. Do you have any other comments?