



# **Long-Term Plan 2024-2034** **(10-year budget)**

## **Written Feedback** **Papakura Volume #2**

April 2024



| <b>Sub #</b> | <b>Organisation Name</b>                  | <b>Page Number</b> |
|--------------|---|--------------------|
| 12302        | Bruce Pulman Park                         | 63                 |
| 14314        | Ngati Tamaoho                             | 303                |
| 16541        | Counties Manukau Badminton                | 786                |
| 17829        | The Ōtara-Papatoetoe Squad/ Youth Council | 887                |



# Long-term Plan 2024-2034

Note: this simplified version of the feedback form has been created for the purpose of publishing submissions. As such, contact and demographic information has been removed, and handwritten submissions have been transcribed.

## Submitter details:

Organisation (if applicable):

Local Board: Papakura

## Your feedback

### 1a. Which option do you prefer for the overall direction for council’s Long-term Plan?

Proceed with the central proposal

### 1b. What would you like Auckland Council to do more or less of?

|                                   |             |
|-----------------------------------|-------------|
| Transport                         | Do more     |
| Water                             | Do more     |
| City and local development        | Do less     |
| Environment and regulation        | As proposed |
| Parks and Community               | As proposed |
| Economic and cultural development | Do less     |
| Council support                   | Do less     |

### 1c. Is there anything else you would like Auckland Council to do more of that you would be prepared to pay more for?

### 1d. Is there anything else you would like Auckland Council to do less of so that you could pay less?

Do less nice to have projects where funding is given out but no results or get nothing back.



**#11704**



## 2. What do you think of the transport proposal?

Support most of the proposal

### Tell us why:

I do support transport initiatives to make public transport more frequent and accessible to all. However, there often are cases where the service level just isn't met but costs keep increasing. How many times are buses or trains cancelled? Each year the costs for PT increase but the service standards are appalling and never met. As a city there needs to be more accountability in terms of value for money.

### 2a. Is there anything you would spend more on?

If there was a guarantee that spending more means increasing service levels then absolutely. However it seems council spends more but gets less every year.

### 2b. Is there anything you would spend less on?

Less contractors and consultants! Why not keep services in house for those which are long-term going to remain? Contractors are generally used to meet short term resourcing requirements however council is using contractors all year round e.g. maintenance contracts, building renewals using contractors and getting the markup. Is there any reason these can't be done in house with the same expertise?

## 3. Which options do you support for the North Harbour Stadium?

Consider redeveloping the stadium precinct, Change the operational management

### Tell us why:

Operational management absolutely should change - whoever is currently managing it is doing a terrible job if the place is not getting booked and recovering its costs. Redevelopment is an option IF it provides a net financial benefit - doesn't cost more in net operating costs than status quo.



**#11704**



**4a. What is your preference on the proposal to establish an Auckland Future Fund and transfer Auckland Council's shareholding in Auckland International Airport Limited (AIAL) into this fund (enabling the shares to be sold)?**

Don't proceed with establishing an Auckland Future Fund and transferring AIAL shareholding

**Tell us why:**

How can Auckland Council guarantee a 7% return? Last year the council sold part of the AIAL shares because it was assessed as 2% return being lower than the 5% cost of borrowings, now suddenly there is guarantee of 7% return? If the 7% return does not eventuate then who is responsible? It will be ratepayers again. Just seems overly optimistic to project a guaranteed financial revenue stream.

**4b. Which option do you prefer for the future of Port of Auckland?**

Other

**Tell us here:**

Two considerations:

1. Retain ownership - is POAL really doing a good enough job? Where is the guarantee that improved profitability will eventuate. Just need to ensure POAL has the necessary tools to realistically make this happen. It is easy to say that it can be achieved, harder to keep the accountability when it doesn't.
2. If leased out - what is the impact on costs of import, which forms a large part of Auckland Council's cost for capital expenditure. Will there be regulations to restrict extreme cost increases by the 3rd party operations? Just needing to think about what it means when council gets a cash contribution up front, whether it ends up costing the city a lot more later on.

**4c. If the council group continues to operate the Port of Auckland how would you prefer the profits and dividends to be used?**

Continue to use it to fund council services



**#11704**



**Tell us here:**

Happy to use it to fund council services BUT there needs to be a good review of what services/cost effectiveness of council services. It needs to not be an EXTRA fund but rather reducing rates. Also only a portion of it to be used for council services, because what might happen is during good years there may be spending a lot on nice to haves, and during poor years the dividend reduces and suddenly there's a rates rise needed to cover all this extra spend which may not be necessary. Recommend a certain level e.g. \$5m a year, to fund, with the remaining going into a fund or repaying debt.

**4d. Do you have any feedback on any other part of the proposal?**

**Tell us here:**

Is self insurance financially beneficial for council? I would hope there is an expected benefit to self insuring, given the likelihood of natural disasters/damage to assets increasing recently.

**5a. What option do you prefer for Captain Cook and Marsden wharves?**

No change – leave Captain Cook and Marsden wharves to be managed as part of the port operations

**Tell us why:**

It doesn't sound like council has a clear plan for this land - therefore it may take significant amounts of time, tens of years, to actually get something done. In the meantime losing out on possible productivity and benefits.

**5b. What option do you prefer for Bledisloe Terminal?**

Keep Bledisloe Terminal as a Port of Auckland operational area

**Tell us why:**

Council already has challenges in keeping existing public benefit assets in decent condition. Why add more pressure to the city when the funding can be diverted to finish off and maintain existing places? There is no NEED identified, this is an example of a 'nice to have'.



#11704



**6a. What do you think of these proposals?**

|  |                |
|--|----------------|
| <p>Resume the <b>Natural Environment Targeted Rate (NETR)</b> and extend it to 2034/2035 so we can continue to invest in the protection of native ecosystems and species. This increases rates for the average value residential property by around \$20.04 and \$152.71 for the average value business property.</p>  | <p>Support</p> |
| <p>Resume the <b>Water Quality Targeted Rate (WQTR)</b> and extend it to 2034/2035 at a level to only cover the annual programme operating and interest costs. This ensures that we can continue to fund the water quality improvements in harbours and streams across the region, at a lower amount for next year than previously planned. This reduces this rate from what was previously planned for the average value residential property by around \$6.53 and \$17.10 for the average value business property.</p> | <p>Support</p> |
| <p>Broaden the description of bus services funded by the <b>Climate Action Transport Targeted Rate (CATTR)</b> to reduce the need to consult each year for minor changes to the bus programme (any changes to the settings of the CATTR would still require consultation).</p>   | <p>Other</p>   |
| <p>Discontinue the <b>Long Term Differential Strategy</b> which gradually lowers the share of general rates paid by businesses and raises the share paid by other ratepayers. We also propose to raise the share businesses pay of the NETR, WQTR, and CATTR to align to the general rate.</p>   | <p>Support</p> |
| <p>Re-introduce <b>recycling charges for schools.</b></p>  | <p>Other</p>   |
| <p>Continue the planned roll out of <b>rates funded refuse collection</b> to the North Shore, Waitākere and Papakura in 2024/2025, and Franklin and Rodney in 2025/2026, replacing the current pay as you throw service, and consequent rates change.</p>  | <p>Support</p> |
| <p>Introduce the <b>Franklin Local Board Paths Targeted Rate</b> of \$52 per SUIP (Separately Used or Inhabited Part) to provide increased investment in paths in the Franklin Local Board area.</p>   |                |



#11704



|   |         |
|---|---------|
| Change the <b>Rodney Drainage Districts Targeted Rate</b> to reflect public feedback and updated analysis of the benefits to properties and boundaries.   | Support |
| Increase the <b>Waitākere Rural Sewerage Targeted Rate</b> from \$296.75 to \$336.80 (per year) for the 2024/2025, 2025/2026, and 2026/2027 years to maintain cost recovery in the three-year contract cycle, and avoid an annual subsidy of around \$117,000 from general rates, with the next cost review scheduled for the 2027/2028 year. | Support |

**6b. Do you have any other feedback on the proposals in question 6a, the changes to our Revenue and Financing Policy, or other changes to fees and charges?**

CATR: Can the council please plan for things properly and really be accountable!! CATR funded bus services did not roll out according to plan, and this question is so that there is more flexibility for AT to not deliver to plan. There needs to be transparency in what is being done. While I support giving that flexibility it needs to come with legitimate reporting to tell the story of where the original plan was not achieved and what the 'flexibility changes' were.

**Local board priorities**

**7a. Which local board area does your feedback relate to?**

**8. Do you have any other comments?**





# Long-term Plan 2024-2034

Note: this simplified version of the feedback form has been created for the purpose of publishing submissions. As such, contact and demographic information has been removed, and handwritten submissions have been transcribed.

## Submitter details:

Organisation (if applicable):

Local Board: Papakura

## Your feedback

1a. Which option do you prefer for the overall direction for council’s Long-term Plan?

1b. What would you like Auckland Council to do more or less of?

|                                   |             |
|-----------------------------------|-------------|
| Transport                         | As proposed |
| Water                             | As proposed |
| City and local development        | As proposed |
| Environment and regulation        | As proposed |
| Parks and Community               | Do more     |
| Economic and cultural development | Do more     |
| Council support                   | Do less     |

1c. Is there anything else you would like Auckland Council to do more of that you would be prepared to pay more for?

1d. Is there anything else you would like Auckland Council to do less of so that you could pay less?

2. What do you think of the transport proposal?



**#11796**



**Tell us why:**

**2a. Is there anything you would spend more on?**

**2b. Is there anything you would spend less on?**

**3. Which options do you support for the North Harbour Stadium?**

**Tell us why:**

**4a. What is your preference on the proposal to establish an Auckland Future Fund and transfer Auckland Council's shareholding in Auckland International Airport Limited (AIAL) into this fund (enabling the shares to be sold)?**

**Tell us why:**

**4b. Which option do you prefer for the future of Port of Auckland?**

**Tell us here:**

**4c. If the council group continues to operate the Port of Auckland how would you prefer the profits and dividends to be used?**

**Tell us here:**

**4d. Do you have any feedback on any other part of the proposal?**

**Tell us here:**



#11796



5a. What option do you prefer for Captain Cook and Marsden wharves?

Tell us why:

5b. What option do you prefer for Bledisloe Terminal?

Tell us why:

6a. What do you think of these proposals?

|  |  |
|--|--|
| <p>Resume the <b>Natural Environment Targeted Rate (NETR)</b> and extend it to 2034/2035 so we can continue to invest in the protection of native ecosystems and species. This increases rates for the average value residential property by around \$20.04 and \$152.71 for the average value business property.</p>  |  |
| <p>Resume the <b>Water Quality Targeted Rate (WQTR)</b> and extend it to 2034/2035 at a level to only cover the annual programme operating and interest costs. This ensures that we can continue to fund the water quality improvements in harbours and streams across the region, at a lower amount for next year than previously planned. This reduces this rate from what was previously planned for the average value residential property by around \$6.53 and \$17.10 for the average value business property.</p> |  |
| <p>Broaden the description of bus services funded by the <b>Climate Action Transport Targeted Rate (CATTR)</b> to reduce the need to consult each year for minor changes to the bus programme (any changes to the settings of the CATTR would still require consultation).</p>   |  |
| <p>Discontinue the <b>Long Term Differential Strategy</b> which gradually lowers the share of general rates paid by businesses and raises the share paid by other ratepayers. We also propose to raise the share businesses pay of the NETR, WQTR, and CATTR to align to the general rate.</p>   |  |



#11796



|   |  |
|---|--|
| Re-introduce <b>recycling charges for schools.</b>  |  |
| Continue the planned roll out <b>of rates funded refuse collection</b> to the North Shore, Waitākere and Papakura in 2024/2025, and Franklin and Rodney in 2025/2026, replacing the current pay as you throw service, and consequent rates change.  |  |
| Introduce the <b>Franklin Local Board Paths Targeted Rate</b> of \$52 per SUIP (Separately Used or Inhabited Part) to provide increased investment in paths in the Franklin Local Board area.   |  |
| Change the <b>Rodney Drainage Districts Targeted Rate</b> to reflect public feedback and updated analysis of the benefits to properties and boundaries.   |  |
| Increase the <b>Waitākere Rural Sewerage Targeted Rate</b> from \$296.75 to \$336.80 (per year) for the 2024/2025, 2025/2026, and 2026/2027 years to maintain cost recovery in the three-year contract cycle, and avoid an annual subsidy of around \$117,000 from general rates, with the next cost review scheduled for the 2027/2028 year. |  |

**6b. Do you have any other feedback on the proposals in question 6a, the changes to our Revenue and Financing Policy, or other changes to fees and charges?**

## Local board priorities

**7a. Which local board area does your feedback relate to?**

**8. Do you have any other comments?**



# Long-term Plan 2024-2034

Note: this simplified version of the feedback form has been created for the purpose of publishing submissions. As such, contact and demographic information has been removed, and handwritten submissions have been transcribed.

## Submitter details:

Organisation (if applicable):

Local Board: Papakura

## Your feedback

1a. Which option do you prefer for the overall direction for council’s Long-term Plan?

1b. What would you like Auckland Council to do more or less of?

|                                   |             |
|-----------------------------------|-------------|
| Transport                         | As proposed |
| Water                             | As proposed |
| City and local development        | Do more     |
| Environment and regulation        | Do more     |
| Parks and Community               | Do more     |
| Economic and cultural development | Do more     |
| Council support                   | As proposed |

1c. Is there anything else you would like Auckland Council to do more of that you would be prepared to pay more for?

1d. Is there anything else you would like Auckland Council to do less of so that you could pay less?

2. What do you think of the transport proposal?



**#11902**



**Tell us why:**

**2a. Is there anything you would spend more on?**

**2b. Is there anything you would spend less on?**

**3. Which options do you support for the North Harbour Stadium?**

**Tell us why:**

**4a. What is your preference on the proposal to establish an Auckland Future Fund and transfer Auckland Council's shareholding in Auckland International Airport Limited (AIAL) into this fund (enabling the shares to be sold)?**

**Tell us why:**

**4b. Which option do you prefer for the future of Port of Auckland?**

**Tell us here:**

**4c. If the council group continues to operate the Port of Auckland how would you prefer the profits and dividends to be used?**

**Tell us here:**

**4d. Do you have any feedback on any other part of the proposal?**

**Tell us here:**



#11902



5a. What option do you prefer for Captain Cook and Marsden wharves?

Tell us why:

5b. What option do you prefer for Bledisloe Terminal?

Tell us why:

6a. What do you think of these proposals?

|  |  |
|--|--|
| <p>Resume the <b>Natural Environment Targeted Rate (NETR)</b> and extend it to 2034/2035 so we can continue to invest in the protection of native ecosystems and species. This increases rates for the average value residential property by around \$20.04 and \$152.71 for the average value business property.</p>  |  |
| <p>Resume the <b>Water Quality Targeted Rate (WQTR)</b> and extend it to 2034/2035 at a level to only cover the annual programme operating and interest costs. This ensures that we can continue to fund the water quality improvements in harbours and streams across the region, at a lower amount for next year than previously planned. This reduces this rate from what was previously planned for the average value residential property by around \$6.53 and \$17.10 for the average value business property.</p> |  |
| <p>Broaden the description of bus services funded by the <b>Climate Action Transport Targeted Rate (CATTR)</b> to reduce the need to consult each year for minor changes to the bus programme (any changes to the settings of the CATTR would still require consultation).</p>   |  |
| <p>Discontinue the <b>Long Term Differential Strategy</b> which gradually lowers the share of general rates paid by businesses and raises the share paid by other ratepayers. We also propose to raise the share businesses pay of the NETR, WQTR, and CATTR to align to the general rate.</p>   |  |



#11902



|   |  |
|---|--|
| Re-introduce <b>recycling charges for schools.</b>  |  |
| Continue the planned roll out <b>of rates funded refuse collection</b> to the North Shore, Waitākere and Papakura in 2024/2025, and Franklin and Rodney in 2025/2026, replacing the current pay as you throw service, and consequent rates change.  |  |
| Introduce the <b>Franklin Local Board Paths Targeted Rate</b> of \$52 per SUIP (Separately Used or Inhabited Part) to provide increased investment in paths in the Franklin Local Board area.   |  |
| Change the <b>Rodney Drainage Districts Targeted Rate</b> to reflect public feedback and updated analysis of the benefits to properties and boundaries.   |  |
| Increase the <b>Waitākere Rural Sewerage Targeted Rate</b> from \$296.75 to \$336.80 (per year) for the 2024/2025, 2025/2026, and 2026/2027 years to maintain cost recovery in the three-year contract cycle, and avoid an annual subsidy of around \$117,000 from general rates, with the next cost review scheduled for the 2027/2028 year. |  |

6b. Do you have any other feedback on the proposals in question 6a, the changes to our Revenue and Financing Policy, or other changes to fees and charges?

## Local board priorities

7a. Which local board area does your feedback relate to?

8. Do you have any other comments?





# Long-term Plan 2024-2034

Note: this simplified version of the feedback form has been created for the purpose of publishing submissions. As such, contact and demographic information has been removed, and handwritten submissions have been transcribed.

## Submitter details:

Organisation (if applicable):

Local Board: Papakura

## Your feedback

1a. Which option do you prefer for the overall direction for council’s Long-term Plan?

1b. What would you like Auckland Council to do more or less of?

|                                   |             |
|-----------------------------------|-------------|
| Transport                         | As proposed |
| Water                             | As proposed |
| City and local development        | As proposed |
| Environment and regulation        | As proposed |
| Parks and Community               | As proposed |
| Economic and cultural development | As proposed |
| Council support                   | Do more     |

1c. Is there anything else you would like Auckland Council to do more of that you would be prepared to pay more for?

1d. Is there anything else you would like Auckland Council to do less of so that you could pay less?

2. What do you think of the transport proposal?



**#12011**



**Tell us why:**

**2a. Is there anything you would spend more on?**

**2b. Is there anything you would spend less on?**

**3. Which options do you support for the North Harbour Stadium?**

**Tell us why:**

**4a. What is your preference on the proposal to establish an Auckland Future Fund and transfer Auckland Council's shareholding in Auckland International Airport Limited (AIAL) into this fund (enabling the shares to be sold)?**

**Tell us why:**

**4b. Which option do you prefer for the future of Port of Auckland?**

**Tell us here:**

**4c. If the council group continues to operate the Port of Auckland how would you prefer the profits and dividends to be used?**

**Tell us here:**

**4d. Do you have any feedback on any other part of the proposal?**

**Tell us here:**



#12011



5a. What option do you prefer for Captain Cook and Marsden wharves?

Tell us why:

5b. What option do you prefer for Bledisloe Terminal?

Tell us why:

6a. What do you think of these proposals?

|  |  |
|--|--|
| <p>Resume the <b>Natural Environment Targeted Rate (NETR)</b> and extend it to 2034/2035 so we can continue to invest in the protection of native ecosystems and species. This increases rates for the average value residential property by around \$20.04 and \$152.71 for the average value business property.</p>  |  |
| <p>Resume the <b>Water Quality Targeted Rate (WQTR)</b> and extend it to 2034/2035 at a level to only cover the annual programme operating and interest costs. This ensures that we can continue to fund the water quality improvements in harbours and streams across the region, at a lower amount for next year than previously planned. This reduces this rate from what was previously planned for the average value residential property by around \$6.53 and \$17.10 for the average value business property.</p> |  |
| <p>Broaden the description of bus services funded by the <b>Climate Action Transport Targeted Rate (CATTR)</b> to reduce the need to consult each year for minor changes to the bus programme (any changes to the settings of the CATTR would still require consultation).</p>   |  |
| <p>Discontinue the <b>Long Term Differential Strategy</b> which gradually lowers the share of general rates paid by businesses and raises the share paid by other ratepayers. We also propose to raise the share businesses pay of the NETR, WQTR, and CATTR to align to the general rate.</p>   |  |



#12011



|   |  |
|---|--|
| Re-introduce <b>recycling charges for schools.</b>  |  |
| Continue the planned roll out <b>of rates funded refuse collection</b> to the North Shore, Waitākere and Papakura in 2024/2025, and Franklin and Rodney in 2025/2026, replacing the current pay as you throw service, and consequent rates change.  |  |
| Introduce the <b>Franklin Local Board Paths Targeted Rate</b> of \$52 per SUIP (Separately Used or Inhabited Part) to provide increased investment in paths in the Franklin Local Board area.   |  |
| Change the <b>Rodney Drainage Districts Targeted Rate</b> to reflect public feedback and updated analysis of the benefits to properties and boundaries.   |  |
| Increase the <b>Waitākere Rural Sewerage Targeted Rate</b> from \$296.75 to \$336.80 (per year) for the 2024/2025, 2025/2026, and 2026/2027 years to maintain cost recovery in the three-year contract cycle, and avoid an annual subsidy of around \$117,000 from general rates, with the next cost review scheduled for the 2027/2028 year. |  |

**6b. Do you have any other feedback on the proposals in question 6a, the changes to our Revenue and Financing Policy, or other changes to fees and charges?**

## Local board priorities

**7a. Which local board area does your feedback relate to?**

**8. Do you have any other comments?**



# Long-term Plan 2024-2034

Note: this simplified version of the feedback form has been created for the purpose of publishing submissions. As such, contact and demographic information has been removed, and handwritten submissions have been transcribed.

## Submitter details:

Organisation (if applicable):

Local Board: Papakura

## Your feedback

### 1a. Which option do you prefer for the overall direction for council’s Long-term Plan?

Do less (reduce council services/ investment), lower rates increases and less debt

### 1b. What would you like Auckland Council to do more or less of?

|                                   |             |
|-----------------------------------|-------------|
| Transport                         | As proposed |
| Water                             | Do more     |
| City and local development        | As proposed |
| Environment and regulation        | Do more     |
| Parks and Community               | Do more     |
| Economic and cultural development | As proposed |
| Council support                   | Do more     |

### 1c. Is there anything else you would like Auckland Council to do more of that you would be prepared to pay more for?

no

### 1d. Is there anything else you would like Auckland Council to do less of so that you could pay less?

no



**#12045**



**2. What do you think of the transport proposal?**

**Tell us why:**

**2a. Is there anything you would spend more on?**

**2b. Is there anything you would spend less on?**

**3. Which options do you support for the North Harbour Stadium?**

**Tell us why:**

**4a. What is your preference on the proposal to establish an Auckland Future Fund and transfer Auckland Council's shareholding in Auckland International Airport Limited (AIAL) into this fund (enabling the shares to be sold)?**

**Tell us why:**

**4b. Which option do you prefer for the future of Port of Auckland?**

**Tell us here:**

**4c. If the council group continues to operate the Port of Auckland how would you prefer the profits and dividends to be used?**

**Tell us here:**



#12045



4d. Do you have any feedback on any other part of the proposal?

Tell us here:

5a. What option do you prefer for Captain Cook and Marsden wharves?

Tell us why:

5b. What option do you prefer for Bledisloe Terminal?

Tell us why:

6a. What do you think of these proposals?

|  |  |
|--|--|
| <p>Resume the <b>Natural Environment Targeted Rate (NETR)</b> and extend it to 2034/2035 so we can continue to invest in the protection of native ecosystems and species. This increases rates for the average value residential property by around \$20.04 and \$152.71 for the average value business property.</p>  |  |
| <p>Resume the <b>Water Quality Targeted Rate (WQTR)</b> and extend it to 2034/2035 at a level to only cover the annual programme operating and interest costs. This ensures that we can continue to fund the water quality improvements in harbours and streams across the region, at a lower amount for next year than previously planned. This reduces this rate from what was previously planned for the average value residential property by around \$6.53 and \$17.10 for the average value business property.</p> |  |
| <p>Broaden the description of bus services funded by the <b>Climate Action Transport Targeted Rate (CATTR)</b> to reduce the need to consult each year for minor changes to the bus programme (any changes to the settings of the CATTR would still require consultation).</p>   |  |



#12045



|   |  |
|---|--|
| Discontinue the <b>Long Term Differential Strategy</b> which gradually lowers the share of general rates paid by businesses and raises the share paid by other ratepayers. We also propose to raise the share businesses pay of the NETR, WQTR, and CATTR to align to the general rate.   |  |
| Re-introduce <b>recycling charges for schools</b> .   |  |
| Continue the planned roll out of <b>rates funded refuse collection</b> to the North Shore, Waitākere and Papakura in 2024/2025, and Franklin and Rodney in 2025/2026, replacing the current pay as you throw service, and consequent rates change.  |  |
| Introduce the <b>Franklin Local Board Paths Targeted Rate</b> of \$52 per SUIP (Separately Used or Inhabited Part) to provide increased investment in paths in the Franklin Local Board area.   |  |
| Change the <b>Rodney Drainage Districts Targeted Rate</b> to reflect public feedback and updated analysis of the benefits to properties and boundaries.   |  |
| Increase the <b>Waitākere Rural Sewerage Targeted Rate</b> from \$296.75 to \$336.80 (per year) for the 2024/2025, 2025/2026, and 2026/2027 years to maintain cost recovery in the three-year contract cycle, and avoid an annual subsidy of around \$117,000 from general rates, with the next cost review scheduled for the 2027/2028 year. |  |

6b. Do you have any other feedback on the proposals in question 6a, the changes to our Revenue and Financing Policy, or other changes to fees and charges?

## Local board priorities

7a. Which local board area does your feedback relate to?

8. Do you have any other comments?





# Long-term Plan 2024-2034

Note: this simplified version of the feedback form has been created for the purpose of publishing submissions. As such, contact and demographic information has been removed, and handwritten submissions have been transcribed.

## Submitter details:

Organisation (if applicable):

Local Board: Papakura

## Your feedback

### 1a. Which option do you prefer for the overall direction for council’s Long-term Plan?

Do more (increase council services/ investment), with higher rates increases and more debt

### 1b. What would you like Auckland Council to do more or less of?

|                                   |             |
|-----------------------------------|-------------|
| Transport                         | As proposed |
| Water                             | Do more     |
| City and local development        | As proposed |
| Environment and regulation        | Do more     |
| Parks and Community               | Do more     |
| Economic and cultural development | As proposed |
| Council support                   | As proposed |

### 1c. Is there anything else you would like Auckland Council to do more of that you would be prepared to pay more for?

protect kara

### 1d. Is there anything else you would like Auckland Council to do less of so that you could pay less?



**#12067**



**2. What do you think of the transport proposal?**

**Tell us why:**

**2a. Is there anything you would spend more on?**

**2b. Is there anything you would spend less on?**

**3. Which options do you support for the North Harbour Stadium?**

**Tell us why:**

**4a. What is your preference on the proposal to establish an Auckland Future Fund and transfer Auckland Council's shareholding in Auckland International Airport Limited (AIAL) into this fund (enabling the shares to be sold)?**

**Tell us why:**

**4b. Which option do you prefer for the future of Port of Auckland?**

**Tell us here:**

**4c. If the council group continues to operate the Port of Auckland how would you prefer the profits and dividends to be used?**

**Tell us here:**



#12067



4d. Do you have any feedback on any other part of the proposal?

Tell us here:

5a. What option do you prefer for Captain Cook and Marsden wharves?

Tell us why:

5b. What option do you prefer for Bledisloe Terminal?

Tell us why:

6a. What do you think of these proposals?

|  |  |
|--|--|
| <p>Resume the <b>Natural Environment Targeted Rate (NETR)</b> and extend it to 2034/2035 so we can continue to invest in the protection of native ecosystems and species. This increases rates for the average value residential property by around \$20.04 and \$152.71 for the average value business property.</p>  |  |
| <p>Resume the <b>Water Quality Targeted Rate (WQTR)</b> and extend it to 2034/2035 at a level to only cover the annual programme operating and interest costs. This ensures that we can continue to fund the water quality improvements in harbours and streams across the region, at a lower amount for next year than previously planned. This reduces this rate from what was previously planned for the average value residential property by around \$6.53 and \$17.10 for the average value business property.</p> |  |
| <p>Broaden the description of bus services funded by the <b>Climate Action Transport Targeted Rate (CATTR)</b> to reduce the need to consult each year for minor changes to the bus programme (any changes to the settings of the CATTR would still require consultation).</p>   |  |



#12067



|   |  |
|---|--|
| Discontinue the <b>Long Term Differential Strategy</b> which gradually lowers the share of general rates paid by businesses and raises the share paid by other ratepayers. We also propose to raise the share businesses pay of the NETR, WQTR, and CATTR to align to the general rate.   |  |
| Re-introduce <b>recycling charges for schools</b> .   |  |
| Continue the planned roll out of <b>rates funded refuse collection</b> to the North Shore, Waitākere and Papakura in 2024/2025, and Franklin and Rodney in 2025/2026, replacing the current pay as you throw service, and consequent rates change.  |  |
| Introduce the <b>Franklin Local Board Paths Targeted Rate</b> of \$52 per SUIP (Separately Used or Inhabited Part) to provide increased investment in paths in the Franklin Local Board area.   |  |
| Change the <b>Rodney Drainage Districts Targeted Rate</b> to reflect public feedback and updated analysis of the benefits to properties and boundaries.   |  |
| Increase the <b>Waitākere Rural Sewerage Targeted Rate</b> from \$296.75 to \$336.80 (per year) for the 2024/2025, 2025/2026, and 2026/2027 years to maintain cost recovery in the three-year contract cycle, and avoid an annual subsidy of around \$117,000 from general rates, with the next cost review scheduled for the 2027/2028 year. |  |

6b. Do you have any other feedback on the proposals in question 6a, the changes to our Revenue and Financing Policy, or other changes to fees and charges?

## Local board priorities

7a. Which local board area does your feedback relate to?

8. Do you have any other comments?



# Long-term Plan 2024-2034

Note: this simplified version of the feedback form has been created for the purpose of publishing submissions. As such, contact and demographic information has been removed, and handwritten submissions have been transcribed.

## Submitter details:

Organisation (if applicable):

Local Board: Papakura

## Your feedback

### 1a. Which option do you prefer for the overall direction for council’s Long-term Plan?

Do less (reduce council services/ investment), lower rates increases and less debt

### 1b. What would you like Auckland Council to do more or less of?

|                                   |             |
|-----------------------------------|-------------|
| Transport                         | As proposed |
| Water                             | As proposed |
| City and local development        | Do less     |
| Environment and regulation        | Do less     |
| Parks and Community               | Do less     |
| Economic and cultural development | Do less     |
| Council support                   | Do less     |

### 1c. Is there anything else you would like Auckland Council to do more of that you would be prepared to pay more for?

No, stick to core services only, no feel good stuff, no virtue signalling. be responsible custodians of rate payers money, clear the debts first!

### 1d. Is there anything else you would like Auckland Council to do less of so that you could pay less?



**#12158**



No, stick to core services only, no feel good stuff, no virtue signalling. be responsible custodians of rate payers money, clear the debts first!

**2. What do you think of the transport proposal?**

Do not support most of the proposal

**Tell us why:**

Maintain what we have until the debts are cleared. Be responsible custodians of rate payers money, clear the debts first!

**2a. Is there anything you would spend more on?**

No, nothing

**2b. Is there anything you would spend less on?**

ALL non essential services

**3. Which options do you support for the North Harbour Stadium?**

Change the operational management

**Tell us why:**

If its costing money and not making money, turn it into revenue generation rather than an expense

**4a. What is your preference on the proposal to establish an Auckland Future Fund and transfer Auckland Council's shareholding in Auckland International Airport Limited (AIAL) into this fund (enabling the shares to be sold)?**

Proceed with the proposal

**Tell us why:**



**#12158**



IF its going to make money, fine, if its going to cost money, then bin it!

**4b. Which option do you prefer for the future of Port of Auckland?**

Retain underlying council ownership of port land and wharves, and continue council group operation of the port (through Port of Auckland Limited), and implement the plan to deliver improved profitability and more dividends to council

**Tell us here:**

**4c. If the council group continues to operate the Port of Auckland how would you prefer the profits and dividends to be used?**

Other

**Tell us here:**

Clear the debts! Paying interest is lunacy!

**4d. Do you have any feedback on any other part of the proposal?**

**Tell us here:**

**5a. What option do you prefer for Captain Cook and Marsden wharves?**

Proceed with the proposal to transfer Captain Cook and Marsden wharves from the port to Auckland Council so they can be used for something else that provides public benefit.

**Tell us why:**

ONLY IF it makes money to clear debt, if its going to cost money, then no!

**5b. What option do you prefer for Bledisloe Terminal?**

Keep Bledisloe Terminal as a Port of Auckland operational area



#12158



Tell us why:

Public benefit just screams higher rates for someone in council to use for a fluff based agenda - CLEAR THE DEBTS!

6a. What do you think of these proposals?

|   |                |
|---|----------------|
| Resume the <b>Natural Environment Targeted Rate (NETR)</b> and extend it to 2034/2035 so we can continue to invest in the protection of native ecosystems and species. This increases rates for the average value residential property by around \$20.04 and \$152.71 for the average value business property.  | Do not support |
| Resume the <b>Water Quality Targeted Rate (WQTR)</b> and extend it to 2034/2035 at a level to only cover the annual programme operating and interest costs. This ensures that we can continue to fund the water quality improvements in harbours and streams across the region, at a lower amount for next year than previously planned. This reduces this rate from what was previously planned for the average value residential property by around \$6.53 and \$17.10 for the average value business property. | Do not support |
| Broaden the description of bus services funded by the <b>Climate Action Transport Targeted Rate (CATTR)</b> to reduce the need to consult each year for minor changes to the bus programme (any changes to the settings of the CATTR would still require consultation).   | Do not support |
| Discontinue the <b>Long Term Differential Strategy</b> which gradually lowers the share of general rates paid by businesses and raises the share paid by other ratepayers. We also propose to raise the share businesses pay of the NETR, WQTR, and CATTR to align to the general rate.   | Support        |
| Re-introduce <b>recycling charges for schools.</b>  | Do not support |
| Continue the planned roll out <b>of rates funded refuse collection</b> to the North Shore, Waitākere and Papakura in 2024/2025, and Franklin and Rodney in 2025/2026, replacing   | Do not support |





#12158



|   |         |
|---|---------|
| the current pay as you throw service, and consequent rates change.  |         |
| Introduce the <b>Franklin Local Board Paths Targeted Rate</b> of \$52 per SUIP (Separately Used or Inhabited Part) to provide increased investment in paths in the Franklin Local Board area.   | Other   |
| Change the <b>Rodney Drainage Districts Targeted Rate</b> to reflect public feedback and updated analysis of the benefits to properties and boundaries.   | Support |
| Increase the <b>Waitākere Rural Sewerage Targeted Rate</b> from \$296.75 to \$336.80 (per year) for the 2024/2025, 2025/2026, and 2026/2027 years to maintain cost recovery in the three-year contract cycle, and avoid an annual subsidy of around \$117,000 from general rates, with the next cost review scheduled for the 2027/2028 year. | Support |

6b. Do you have any other feedback on the proposals in question 6a, the changes to our Revenue and Financing Policy, or other changes to fees and charges?

### Local board priorities

7a. Which local board area does your feedback relate to?

Franklin,Papakura

### Franklin Local Board Priorities

7b. What do you think of our proposed priorities for Franklin in 2024/2025?

I do not support most priorities

More specifically, what do you think of each priority we've listed above?

|   |               |
|---|---------------|
| Develop fit for purpose facilities and respond to growth challenges through | Not Important |
|---|---------------|



#12158



|   |                       |
|---|-----------------------|
| <p>projects like the Clevedon Village Heart programme, ‘Belmont’ Sports Park development and the Unlock Pukekohe programme.</p>   |                       |
| <p>Fund three-year Strategic Community Partnerships with local organisations that are willing to and capable of delivering social, environmental, cultural and economic outcomes in line with the local board plan and support to these organisations to deliver.</p> | <p>Not Important</p>  |
| <p>Support environmental and cultural restoration programmes in partnership with Iwi including Te Kete Rukuruku (place naming) and Te Korowai Papatuuuanuku (environmental restoration).</p>  | <p>Not Important</p>  |
| <p>Develop “Franklin Community Occupancy Guidelines” to inform decisions on council-owned facility leases, including leasing charges.</p>   | <p>Not Important</p>  |
| <p>Find ways to reduce Franklin’s maintenance costs e.g. by replacing lawn with eco-sourced native trees and reducing or relocating public rubbish bins.</p>  | <p>Very Important</p> |
| <p>Progress the development and delivery of the Franklin Paths Programme.</p>   | <p>Not Important</p>  |
| <p>Deliver a refreshed approach to enabling young people in Franklin to access services and participate in their communities.</p>   | <p>Not Important</p>  |
| <p>Progress a Pukekohe Cemetery memorial project that acknowledges the unmarked graves at the site.</p>   | <p>Not Important</p>  |

**Tell us why**

Clear the debts first, stop wasting rate payers money



#12158



**7c. What do you think of the Franklin proposed priorities for the 10-year budget 2024-2034?**

Focus on core services. No funding for non essential services, clear the debts first!

**Do you have any additional thoughts on the proposed Franklin Paths Targeted Rate?**

Support, just not now, clear the debts first

**As our local board area is so large, please tell us where you live so we can better understand the views from different communities**

Ararimu

## Papakura Local Board Priorities

**7b. What do you think of our proposed priorities for Papakura in 2024/2025?**

I do not support most priorities

**More specifically, what do you think of each priority we've listed above?**

|  |               |
|--|---------------|
| We know you value the community being brought together through free events which we will continue to support including the Anzac day events. This is particularly special to our area given the strong military history in Papakura.   | Not Important |
| We will continue to support Māori-led initiatives and aspirations with Mātauranga Māori (Māori knowledge), including the Māori Wardens. We also are pleased to partner with mana whenua in the delivery of Te Kete Rukuruku project which is the dual naming and storytelling of our parks and reserves. | Not Important |



#12158



|   |                |
|---|----------------|
| We have recently been working on enhancements to the Te Koiwi Reserve pond and are looking at further work that can be done in this area. | Not Important  |
| We will continue to support the Takanini Business Association in their Business Improvement District (BID) establishment.                 | Very Important |
| Papakura has a talented and culturally rich community, and we will continue to showcase this through the community arts programme.        | Not Important  |

**Tell us why**

Non essential services, not generating revenue. Clear the debts then start investing in good debts. Things that are tangible to future generations

**7c. What do you think of the Papakura proposed priorities for the 10-year budget 2024-2034?**

Clear the debts, no non essential work

**8. Do you have any other comments?**



# Long-term Plan 2024-2034

Note: this simplified version of the feedback form has been created for the purpose of publishing submissions. As such, contact and demographic information has been removed, and handwritten submissions have been transcribed.

## Submitter details:

Organisation (if applicable):

Local Board: Papakura

## Your feedback

1a. Which option do you prefer for the overall direction for council’s Long-term Plan?

1b. What would you like Auckland Council to do more or less of?

|                                   |  |
|-----------------------------------|--|
| Transport                         |  |
| Water                             |  |
| City and local development        |  |
| Environment and regulation        |  |
| Parks and Community               |  |
| Economic and cultural development |  |
| Council support                   |  |

1c. Is there anything else you would like Auckland Council to do more of that you would be prepared to pay more for?

1d. Is there anything else you would like Auckland Council to do less of so that you could pay less?

2. What do you think of the transport proposal?



**#12179**



**Tell us why:**

**2a. Is there anything you would spend more on?**

**2b. Is there anything you would spend less on?**

**3. Which options do you support for the North Harbour Stadium?**

**Tell us why:**

**4a. What is your preference on the proposal to establish an Auckland Future Fund and transfer Auckland Council's shareholding in Auckland International Airport Limited (AIAL) into this fund (enabling the shares to be sold)?**

**Tell us why:**

**4b. Which option do you prefer for the future of Port of Auckland?**

**Tell us here:**

**4c. If the council group continues to operate the Port of Auckland how would you prefer the profits and dividends to be used?**

**Tell us here:**

**4d. Do you have any feedback on any other part of the proposal?**

**Tell us here:**



#12179



5a. What option do you prefer for Captain Cook and Marsden wharves?

Tell us why:

5b. What option do you prefer for Bledisloe Terminal?

Tell us why:

6a. What do you think of these proposals?

|  |  |
|--|--|
| <p>Resume the <b>Natural Environment Targeted Rate (NETR)</b> and extend it to 2034/2035 so we can continue to invest in the protection of native ecosystems and species. This increases rates for the average value residential property by around \$20.04 and \$152.71 for the average value business property.</p>  |  |
| <p>Resume the <b>Water Quality Targeted Rate (WQTR)</b> and extend it to 2034/2035 at a level to only cover the annual programme operating and interest costs. This ensures that we can continue to fund the water quality improvements in harbours and streams across the region, at a lower amount for next year than previously planned. This reduces this rate from what was previously planned for the average value residential property by around \$6.53 and \$17.10 for the average value business property.</p> |  |
| <p>Broaden the description of bus services funded by the <b>Climate Action Transport Targeted Rate (CATTR)</b> to reduce the need to consult each year for minor changes to the bus programme (any changes to the settings of the CATTR would still require consultation).</p>   |  |
| <p>Discontinue the <b>Long Term Differential Strategy</b> which gradually lowers the share of general rates paid by businesses and raises the share paid by other ratepayers. We also propose to raise the share businesses pay of the NETR, WQTR, and CATTR to align to the general rate.</p>   |  |



#12179



|   |  |
|---|--|
| Re-introduce <b>recycling charges for schools.</b>  |  |
| Continue the planned roll out <b>of rates funded refuse collection</b> to the North Shore, Waitākere and Papakura in 2024/2025, and Franklin and Rodney in 2025/2026, replacing the current pay as you throw service, and consequent rates change.  |  |
| Introduce the <b>Franklin Local Board Paths Targeted Rate</b> of \$52 per SUIP (Separately Used or Inhabited Part) to provide increased investment in paths in the Franklin Local Board area.   |  |
| Change the <b>Rodney Drainage Districts Targeted Rate</b> to reflect public feedback and updated analysis of the benefits to properties and boundaries.   |  |
| Increase the <b>Waitākere Rural Sewerage Targeted Rate</b> from \$296.75 to \$336.80 (per year) for the 2024/2025, 2025/2026, and 2026/2027 years to maintain cost recovery in the three-year contract cycle, and avoid an annual subsidy of around \$117,000 from general rates, with the next cost review scheduled for the 2027/2028 year. |  |

**6b. Do you have any other feedback on the proposals in question 6a, the changes to our Revenue and Financing Policy, or other changes to fees and charges?**

## Local board priorities

**7a. Which local board area does your feedback relate to?**

**8. Do you have any other comments?**





# Long-term Plan 2024-2034

Note: this simplified version of the feedback form has been created for the purpose of publishing submissions. As such, contact and demographic information has been removed, and handwritten submissions have been transcribed.

## Submitter details:

Organisation (if applicable):

Local Board: Papakura

## Your feedback

1a. Which option do you prefer for the overall direction for council’s Long-term Plan?

Proceed with the central proposal

1b. What would you like Auckland Council to do more or less of?

|                                   |             |
|-----------------------------------|-------------|
| Transport                         | Do more     |
| Water                             | As proposed |
| City and local development        | As proposed |
| Environment and regulation        | Do less     |
| Parks and Community               | As proposed |
| Economic and cultural development | Do less     |
| Council support                   | As proposed |

1c. Is there anything else you would like Auckland Council to do more of that you would be prepared to pay more for?

1d. Is there anything else you would like Auckland Council to do less of so that you could pay less?

2. What do you think of the transport proposal?



**#12219**



Support most of the proposal

**Tell us why:**

I live in the south area which has limited or slow transport options to Manukau and Auckland Central. More spend on public transport for the outer area's (North, South and East) is required.

**2a. Is there anything you would spend more on?**

More public transport is required between Papakura and the Waikato boundary. Also, more public transport options between Papakura and Manukau. Having to catch two trains or one direct bus (which doesn't have a dedicated busway) is not enough incentive to get people out of their cars, or using public transport.

**2b. Is there anything you would spend less on?**

More transport options for Western suburbs. Western area's already have a 6 to 10 lane motorway with goods links north, south, east and central. At least 4 lanes for most main roads. Dedicated bus lanes and a new busway. 20 kilometers of dedicated walking and cycle lanes. A train service which will have a decreased travel time when CRL is opened. None of the other areas have all of these combined services available - each only have one of these services available.

**3. Which options do you support for the North Harbour Stadium?**

Consider redeveloping the stadium precinct

**Tell us why:**

Even though I would like to see less investment in new sports facilities, investing in improvements of existing facilities is a good idea.

**4a. What is your preference on the proposal to establish an Auckland Future Fund and transfer Auckland Council's shareholding in Auckland International Airport Limited (AIAL) into this fund (enabling the shares to be sold)?**

I don't know



**#12219**



**Tell us why:**

I'm 50/50 about Auckland Airport. On one hand, it makes sense to sell shares to bring in extra money (and contribute to keeping rates down), but on the other hand, as an Aucklander, it is nice to keep this Auckland asset in Auckland hands, ie, not sold to offshore investors.

**4b. Which option do you prefer for the future of Port of Auckland?**

I don't know

**Tell us here:**

**4c. If the council group continues to operate the Port of Auckland how would you prefer the profits and dividends to be used?**

I don't know

**Tell us here:**

**4d. Do you have any feedback on any other part of the proposal?**

**Tell us here:**

**5a. What option do you prefer for Captain Cook and Marsden wharves?**

Proceed with the proposal to transfer Captain Cook and Marsden wharves from the port to Auckland Council so they can be used for something else that provides public benefit.

**Tell us why:**

**5b. What option do you prefer for Bledisloe Terminal?**



#12219



Keep Bledisloe Terminal as a Port of Auckland operational area

Tell us why:

6a. What do you think of these proposals?

|   |              |
|---|--------------|
| Resume the <b>Natural Environment Targeted Rate (NETR)</b> and extend it to 2034/2035 so we can continue to invest in the protection of native ecosystems and species. This increases rates for the average value residential property by around \$20.04 and \$152.71 for the average value business property.  | I don't know |
| Resume the <b>Water Quality Targeted Rate (WQTR)</b> and extend it to 2034/2035 at a level to only cover the annual programme operating and interest costs. This ensures that we can continue to fund the water quality improvements in harbours and streams across the region, at a lower amount for next year than previously planned. This reduces this rate from what was previously planned for the average value residential property by around \$6.53 and \$17.10 for the average value business property. | Support      |
| Broaden the description of bus services funded by the <b>Climate Action Transport Targeted Rate (CATTR)</b> to reduce the need to consult each year for minor changes to the bus programme (any changes to the settings of the CATTR would still require consultation).   | Support      |
| Discontinue the <b>Long Term Differential Strategy</b> which gradually lowers the share of general rates paid by businesses and raises the share paid by other ratepayers. We also propose to raise the share businesses pay of the NETR, WQTR, and CATTR to align to the general rate.   | Support      |
| Re-introduce <b>recycling charges for schools.</b>  | I don't know |
| Continue the planned roll out of <b>rates funded refuse collection</b> to the North Shore, Waitākere and Papakura in 2024/2025, and Franklin and Rodney in 2025/2026, replacing the current pay as you throw service, and consequent rates change.  | Support      |



#12219



|   |         |
|---|---------|
| Introduce the <b>Franklin Local Board Paths Targeted Rate</b> of \$52 per SUIP (Separately Used or Inhabited Part) to provide increased investment in paths in the Franklin Local Board area.   |         |
| Change the <b>Rodney Drainage Districts Targeted Rate</b> to reflect public feedback and updated analysis of the benefits to properties and boundaries.   | Support |
| Increase the <b>Waitākere Rural Sewerage Targeted Rate</b> from \$296.75 to \$336.80 (per year) for the 2024/2025, 2025/2026, and 2026/2027 years to maintain cost recovery in the three-year contract cycle, and avoid an annual subsidy of around \$117,000 from general rates, with the next cost review scheduled for the 2027/2028 year. | Support |

6b. Do you have any other feedback on the proposals in question 6a, the changes to our Revenue and Financing Policy, or other changes to fees and charges?

## Local board priorities

7a. Which local board area does your feedback relate to?

Manurewa, Papakura

## Māngere-Ōtāhuhu Local Board Priorities

7b. What do you think of our proposed priorities for Māngere-Ōtāhuhu in 2024/2025?

More specifically, what do you think of each priority we've listed above?

|  |  |
|--|--|
| Strengthen partnerships with local mana whenua through project delivery, including Te Kete Rukuruku, completion of David Lange Park playground and improvements. |  |
|--|--|



#12219



|  |  |
|--|--|
| Deliver community climate initiatives such as Low Carbon Lifestyles, and Māngere Bike Hub with our community partners.   |  |
| Deliver a community-driven safety action plan aimed at tackling anti-social behaviour and addressing local safety concerns enhancing the overall sense of safety within our local community. |  |
| Improve employment and economic opportunities through our local economic broker programme.   |  |
| Support community-led activations at our parks and facilities through our community grants.  |  |

**Tell us why**

**7c. What do you think of the Māngere-Ōtāhuhu proposed priorities for the 10-year budget 2024-2034?**

I support most priorities

**Manurewa Local Board Priorities**

**7b. What do you think of our proposed priorities for Manurewa in 2024/2025?**

Very Important

**More specifically, what do you think of each priority we've listed above?**

|  |                |
|--|----------------|
| Continue to support, deliver and fund initiatives that contribute to positive youth development. | Very Important |
|--|----------------|



#12219



|   |   |
|---|---|
| Invest in evidence-based projects that focus on crime prevention, safer communities and injury prevention.  | Fairly Important  |
| Fund and support activities that include older people and foster their community participation with a specific focus on reaching older migrants.            | Fairly Important  |
| Invest in community led projects and initiatives that respond to social connection and cohesion, build climate resilience and contribute to climate action. | Not Important   |
| Develop a masterplan for Mountfort Park to ensure our open space and sports field network meets the demands of our diverse communities.                     | Very Important  |
| Identify options for recreational activities to support people of all ages and abilities being casually active.   | Not Important   |
| Investigate community lease options to support Ngāti Tamaoho aspirations for a cultural hub at Te Pua/Keith Park.   | Fairly Important  |
| Investigate the feasibility of an arts broker programme to nurture creative expression with a focus on supporting Māori and Pacific creative arts.          | Both Manurewa and Papakura Local Boards need to realise more sports programs and facilities is not going to bring down youth (and adult) offending. Not everyone in these areas is an avid sports fan or keen sports players. They need to investigate other op |

**Tell us why**

Less investment in sport, more investment in multiple (different) community programs. Also, more investment in the town centre. This needs fresh ideas and a total overall.

**7c. What do you think of the Manurewa proposed priorities for the 10-year budget 2024-2034?**



#12219



## Papakura Local Board Priorities

7b. What do you think of our proposed priorities for Papakura in 2024/2025?

More specifically, what do you think of each priority we've listed above?

|  |                  |
|--|------------------|
| We know you value the community being brought together through free events which we will continue to support including the Anzac day events. This is particularly special to our area given the strong military history in Papakura.   | Fairly Important |
| We will continue to support Māori-led initiatives and aspirations with Mātauranga Māori (Māori knowledge), including the Māori Wardens. We also are pleased to partner with mana whenua in the delivery of Te Kete Rukuruku project which is the dual naming and storytelling of our parks and reserves. | I don't know     |
| We have recently been working on enhancements to the Te Koiwi Reserve pond and are looking at further work that can be done in this area.  | I don't know     |
| We will continue to support the Takanini Business Association in their Business Improvement District (BID) establishment.  | Not Important    |
| Papakura has a talented and culturally rich community, and we will continue to showcase this through the community arts programme.   | Very Important   |

### Tell us why

I don't have a problem with the local board supporting Māori-led initiatives and aspirations, however, Māori residents in Papakura (and Manurewa) don't seem to respect the Papakura community. Maybe this initiative needs a different approach.

Why is support





**#12219**



**7c. What do you think of the Papakura proposed priorities for the 10-year budget 2024-2034?**

Both Manurewa and Papakura Local Boards need to realise more sports programs and facilities is not going to bring down youth (and adult) offending. Not everyone in these areas is an avid sports fan or keen sports players. Less investment in sport, more investment in multiple (different) community programs.

**8. Do you have any other comments?**

I would like to see CCOs be asked to explain or held to account more often for bad customer service. It shouldn't be the Mayor asking AT to explain when multiple train services are disrupted/cancelled. It should be the CE asking AT every six months to show how they have improved services and minimised disruptions across the network.



# Long-term Plan 2024-2034

Note: this simplified version of the feedback form has been created for the purpose of publishing submissions. As such, contact and demographic information has been removed, and handwritten submissions have been transcribed.

## Submitter details:

Organisation (if applicable):

Local Board: Papakura

## Your feedback

### 1a. Which option do you prefer for the overall direction for council’s Long-term Plan?

Do less (reduce council services/ investment), lower rates increases and less debt

### 1b. What would you like Auckland Council to do more or less of?

|                                   |             |
|-----------------------------------|-------------|
| Transport                         | Do less     |
| Water                             | Do less     |
| City and local development        | Do less     |
| Environment and regulation        | Do less     |
| Parks and Community               | As proposed |
| Economic and cultural development | Do less     |
| Council support                   | As proposed |

### 1c. Is there anything else you would like Auckland Council to do more of that you would be prepared to pay more for?

the traffic

Solve road congestion

### 1d. Is there anything else you would like Auckland Council to do less of so that you could pay less?



**#12269**



Public transit

Because it is not suitable for New Zealand, which is vast and sparsely populated.

Then why not develop other methods first?

## **2. What do you think of the transport proposal?**

Do not support most of the proposal

### **Tell us why:**

The current congestion on the roads is not caused by public transportation.

Since public transportation cannot solve the travel problem, why not solve the road problem first? Those who frequent public transportation are not the main contributors to GDP.

### **2a. Is there anything you would spend more on?**

Work hard on public security, otherwise it will only make people see how easy it is to commit crime and how low the threshold is

### **2b. Is there anything you would spend less on?**

Don't sit on the light rail anymore. Essentially, this is a very large project that requires a lot of maintenance.

## **3. Which options do you support for the North Harbour Stadium?**

Change the operational management

### **Tell us why:**

Since the local gymnasium is already out of balance, which means it is not suitable for that place, why not just make changes?



#12269



**4a. What is your preference on the proposal to establish an Auckland Future Fund and transfer Auckland Council's shareholding in Auckland International Airport Limited (AIAL) into this fund (enabling the shares to be sold)?**

Proceed with the proposal

**Tell us why:**

This is feasible, but it requires a precise plan and implementation personnel, as well as the establishment of supervisory positions and a public system.

**4b. Which option do you prefer for the future of Port of Auckland?**

Retain underlying council ownership of port land and wharves, and lease the operation of the port for a period of about 35 years and use the upfront payment from the lease to invest in the proposed Auckland Future Fund

**Tell us here:**

The idea of renting out is not very realistic and hinders its own development, which is not conducive to long-term development.

At the same time, the management of the port is too loose, which has led to many strikes or absences from positions. It is proposed to join a competition mechanism and divide it into several groups. The more work you do, the more work you do, and those who are not used or the last ones are redeployed.

New Zealand is a major exporting country and should vigorously develop its port business and innovate in terms of transportation and other aspects.

**4c. If the council group continues to operate the Port of Auckland how would you prefer the profits and dividends to be used?**

Other

**Tell us here:**

Carry out system allocation, where the efficiency of use is high, and where there is more allocation.



**#12269**



We can also introduce a voting system to vote online or via SMS across Auckland.

#### **4d. Do you have any feedback on any other part of the proposal?**

##### **Tell us here:**

In terms of the future fund, can we also draw on the funds supported to set up corresponding fund shares purchased by Aucklanders? For example, each person can buy a limit of 0 to \$100 a year. At the same time, because of his investment, he can be weighted in selection or decision-making voting. The allocation carries more voting weight because of his active contribution.

This part of the funds is equivalent to a kind of bond, with a return rate and a loss rate. In this way, the reconstruction of the fund can be quickly accelerated while mobilizing Aucklanders' sense of participation.

#### **5a. What option do you prefer for Captain Cook and Marsden wharves?**

No change – leave Captain Cook and Marsden wharves to be managed as part of the port operations

##### **Tell us why:**

The shipping business that will be developed in NZ will be shortened, which will actually reduce the proportion of the entire New Zealand GDP. We have seen the previous epidemic's heavy blow to New Zealand's tourism industry and overseas studies. In the c

#### **5b. What option do you prefer for Bledisloe Terminal?**

Transfer Bledisloe Terminal to council to be used for something else, that provides public benefit, within 15 years

##### **Tell us why:**

Same as the answer above, it can be incorporated into the bonus interest from the national bond purchase.



#12269



**6a. What do you think of these proposals?**

|  |                       |
|--|-----------------------|
| <p>Resume the <b>Natural Environment Targeted Rate (NETR)</b> and extend it to 2034/2035 so we can continue to invest in the protection of native ecosystems and species. This increases rates for the average value residential property by around \$20.04 and \$152.71 for the average value business property.</p>  | <p>Do not support</p> |
| <p>Resume the <b>Water Quality Targeted Rate (WQTR)</b> and extend it to 2034/2035 at a level to only cover the annual programme operating and interest costs. This ensures that we can continue to fund the water quality improvements in harbours and streams across the region, at a lower amount for next year than previously planned. This reduces this rate from what was previously planned for the average value residential property by around \$6.53 and \$17.10 for the average value business property.</p> | <p>Do not support</p> |
| <p>Broaden the description of bus services funded by the <b>Climate Action Transport Targeted Rate (CATTR)</b> to reduce the need to consult each year for minor changes to the bus programme (any changes to the settings of the CATTR would still require consultation).</p>   | <p>Do not support</p> |
| <p>Discontinue the <b>Long Term Differential Strategy</b> which gradually lowers the share of general rates paid by businesses and raises the share paid by other ratepayers. We also propose to raise the share businesses pay of the NETR, WQTR, and CATTR to align to the general rate.</p>   | <p>I don't know</p>   |
| <p>Re-introduce <b>recycling charges for schools.</b></p>  | <p>Support</p>        |
| <p>Continue the planned roll out <b>of rates funded refuse collection</b> to the North Shore, Waitākere and Papakura in 2024/2025, and Franklin and Rodney in 2025/2026, replacing the current pay as you throw service, and consequent rates change.</p>  | <p>Do not support</p> |
| <p>Introduce the <b>Franklin Local Board Paths Targeted Rate</b> of \$52 per SUIP (Separately Used or Inhabited Part) to provide increased investment in paths in the Franklin Local Board area.</p>   | <p>Support</p>        |



#12269



|   |                |
|---|----------------|
| Change the <b>Rodney Drainage Districts Targeted Rate</b> to reflect public feedback and updated analysis of the benefits to properties and boundaries.   | Support        |
| Increase the <b>Waitākere Rural Sewerage Targeted Rate</b> from \$296.75 to \$336.80 (per year) for the 2024/2025, 2025/2026, and 2026/2027 years to maintain cost recovery in the three-year contract cycle, and avoid an annual subsidy of around \$117,000 from general rates, with the next cost review scheduled for the 2027/2028 year. | Do not support |

**6b. Do you have any other feedback on the proposals in question 6a, the changes to our Revenue and Financing Policy, or other changes to fees and charges?**

Why can't the cost be covered, what was the overrun of the previous review by the commissioner or the proposed project, why is there nothing public, only the overall price.

**Local board priorities**

**7a. Which local board area does your feedback relate to?**

Devonport-Takapuna, Franklin, Howick, Papakura

**Devonport-Takapuna Local Board Priorities**

**7b. What do you think of our proposed priorities for Devonport-Takapuna in 2024/2025?**

Other

**More specifically, what do you think of each priority we've listed above?**

|  |  |
|--|--|
| Progress the detailed business case and delivery of a new library and community hub in Takapuna. |  |
| Complete the Devonport-Takapuna Local Parks Management Plan that will guide                      |  |



#12269



|   |  |
|---|--|
| decisions on the use and management of our parks and open spaces.   |  |
| Implement priority actions from the Devonport Takapuna Ethnic Plan.   |  |
| Continue to build relationships with Iwi and Mataawaka to promote projects of interest to Māori including the restoration and improvement of Te Uru Tapu. |  |
| Invest in the delivery of key events in our town centres to support local businesses and showcase our area to visitors and locals alike.                  |  |
| Continue to renew and improve community facilities including the playground at Achilles Reserve and toilets and changing facilities at Becroft Park.      |  |
| Continue support of our valued art partners who provide a wide range of programmes, exhibitions and live productions and performances.                    |  |

**Tell us why**

**7c. What do you think of the Devonport-Takapuna proposed priorities for the 10-year budget 2024-2034?**

**Franklin Local Board Priorities**

**7b. What do you think of our proposed priorities for Franklin in 2024/2025?**

Other

**More specifically, what do you think of each priority we've listed above?**

|   |  |
|---|--|
| Develop fit for purpose facilities and respond to growth challenges through |  |
|---|--|





#12269



|   |  |
|---|--|
| <p>projects like the Clevedon Village Heart programme, ‘Belmont’ Sports Park development and the Unlock Pukekohe programme.</p>   |  |
| <p>Fund three-year Strategic Community Partnerships with local organisations that are willing to and capable of delivering social, environmental, cultural and economic outcomes in line with the local board plan and support to these organisations to deliver.</p> |  |
| <p>Support environmental and cultural restoration programmes in partnership with Iwi including Te Kete Rukuruku (place naming) and Te Korowai Papatuuuanuku (environmental restoration).</p>  |  |
| <p>Develop “Franklin Community Occupancy Guidelines” to inform decisions on council-owned facility leases, including leasing charges.</p>   |  |
| <p>Find ways to reduce Franklin’s maintenance costs e.g. by replacing lawn with eco-sourced native trees and reducing or relocating public rubbish bins.</p>  |  |
| <p>Progress the development and delivery of the Franklin Paths Programme.</p>   |  |
| <p>Deliver a refreshed approach to enabling young people in Franklin to access services and participate in their communities.</p>   |  |
| <p>Progress a Pukekohe Cemetery memorial project that acknowledges the unmarked graves at the site.</p>   |  |

**Tell us why**



#12269



7c. What do you think of the Franklin proposed priorities for the 10-year budget 2024-2034?

Do you have any additional thoughts on the proposed Franklin Paths Targeted Rate?

As our local board area is so large, please tell us where you live so we can better understand the views from different communities

### Hibiscus and Bays Local Board Priorities

7b. What do you think of our proposed priorities for Hibiscus and Bays in 2024/2025?

More specifically, what do you think of each priority we've listed above?

|   |  |
|---|--|
| Support the development of community led resilience networks in our area, so our community and organisations will know who does what, where to get information and how to help, including in emergencies.   |  |
| Support and advocate for further protection of our sea, soil and fresh water from contamination and sedimentation through methods such as re-naturalisation, or daylighting.  |  |
| Engage with our community and key stakeholders, including mana whenua, on the future uses of our undeveloped reserves, and older established ones, including investigation of cost-effective options for other informal recreation and play in these areas. |  |
| Continue to support activities that promote vibrancy, diversity and showcases creativity in our area, such as events, festivals, and  |  |



#12269



|   |  |
|---|--|
| other shared experiences in our public spaces for all.  |  |
| Continue to renew and enhance the paths network (greenways) to create a safer, off road, well-connected networks for active modes of transport. |  |

**Tell us why**

**7c. What do you think of the Hibiscus and Bays proposed priorities for the 10-year budget 2024-2034?**

I do not support most priorities

**Papakura Local Board Priorities**

**7b. What do you think of our proposed priorities for Papakura in 2024/2025?**

Other

**More specifically, what do you think of each priority we've listed above?**

|  |  |
|--|--|
| We know you value the community being brought together through free events which we will continue to support including the Anzac day events. This is particularly special to our area given the strong military history in Papakura.   |  |
| We will continue to support Māori-led initiatives and aspirations with Mātauranga Māori (Māori knowledge), including the Māori Wardens. We also are pleased to partner with mana whenua in the delivery of Te Kete Rukuruku project which is the dual naming and storytelling of our parks and reserves. |  |
| We have recently been working on enhancements to the Te Koiwi Reserve  |  |



#12269



|  |  |
|--|--|
| pond and are looking at further work that can be done in this area.  |  |
| We will continue to support the Takanini Business Association in their Business Improvement District (BID) establishment.          |  |
| Papakura has a talented and culturally rich community, and we will continue to showcase this through the community arts programme. |  |

**Tell us why**

**7c. What do you think of the Papakura proposed priorities for the 10-year budget 2024-2034?**

**8. Do you have any other comments?**



# Long-term Plan 2024-2034

Note: this simplified version of the feedback form has been created for the purpose of publishing submissions. As such, contact and demographic information has been removed, and handwritten submissions have been transcribed.

## Submitter details:

Organisation (if applicable):

Local Board: Papakura

## Your feedback

1a. Which option do you prefer for the overall direction for council’s Long-term Plan?

I don’t know

1b. What would you like Auckland Council to do more or less of?

|                                   |         |
|-----------------------------------|---------|
| Transport                         | Do more |
| Water                             | Do more |
| City and local development        | Do more |
| Environment and regulation        | Do more |
| Parks and Community               | Do more |
| Economic and cultural development | Do more |
| Council support                   | Do more |

1c. Is there anything else you would like Auckland Council to do more of that you would be prepared to pay more for?

1d. Is there anything else you would like Auckland Council to do less of so that you could pay less?

2. What do you think of the transport proposal?



**#12298**



**Tell us why:**

**2a. Is there anything you would spend more on?**

**2b. Is there anything you would spend less on?**

**3. Which options do you support for the North Harbour Stadium?**

**Tell us why:**

**4a. What is your preference on the proposal to establish an Auckland Future Fund and transfer Auckland Council's shareholding in Auckland International Airport Limited (AIAL) into this fund (enabling the shares to be sold)?**

**Tell us why:**

**4b. Which option do you prefer for the future of Port of Auckland?**

**Tell us here:**

**4c. If the council group continues to operate the Port of Auckland how would you prefer the profits and dividends to be used?**

**Tell us here:**

**4d. Do you have any feedback on any other part of the proposal?**

**Tell us here:**



#12298



5a. What option do you prefer for Captain Cook and Marsden wharves?

Tell us why:

5b. What option do you prefer for Bledisloe Terminal?

Tell us why:

6a. What do you think of these proposals?

|  |  |
|--|--|
| <p>Resume the <b>Natural Environment Targeted Rate (NETR)</b> and extend it to 2034/2035 so we can continue to invest in the protection of native ecosystems and species. This increases rates for the average value residential property by around \$20.04 and \$152.71 for the average value business property.</p>  |  |
| <p>Resume the <b>Water Quality Targeted Rate (WQTR)</b> and extend it to 2034/2035 at a level to only cover the annual programme operating and interest costs. This ensures that we can continue to fund the water quality improvements in harbours and streams across the region, at a lower amount for next year than previously planned. This reduces this rate from what was previously planned for the average value residential property by around \$6.53 and \$17.10 for the average value business property.</p> |  |
| <p>Broaden the description of bus services funded by the <b>Climate Action Transport Targeted Rate (CATTR)</b> to reduce the need to consult each year for minor changes to the bus programme (any changes to the settings of the CATTR would still require consultation).</p>   |  |
| <p>Discontinue the <b>Long Term Differential Strategy</b> which gradually lowers the share of general rates paid by businesses and raises the share paid by other ratepayers.</p>  |  |



#12298



|   |  |
|---|--|
| We also propose to raise the share businesses pay of the NETR, WQTR, and CATTR to align to the general rate.  |  |
| Re-introduce <b>recycling charges for schools</b> .   |  |
| Continue the planned roll out of <b>rates funded refuse collection</b> to the North Shore, Waitākere and Papakura in 2024/2025, and Franklin and Rodney in 2025/2026, replacing the current pay as you throw service, and consequent rates change.  |  |
| Introduce the <b>Franklin Local Board Paths Targeted Rate</b> of \$52 per SUIP (Separately Used or Inhabited Part) to provide increased investment in paths in the Franklin Local Board area.   |  |
| Change the <b>Rodney Drainage Districts Targeted Rate</b> to reflect public feedback and updated analysis of the benefits to properties and boundaries.   |  |
| Increase the <b>Waitākere Rural Sewerage Targeted Rate</b> from \$296.75 to \$336.80 (per year) for the 2024/2025, 2025/2026, and 2026/2027 years to maintain cost recovery in the three-year contract cycle, and avoid an annual subsidy of around \$117,000 from general rates, with the next cost review scheduled for the 2027/2028 year. |  |

6b. Do you have any other feedback on the proposals in question 6a, the changes to our Revenue and Financing Policy, or other changes to fees and charges?

## Local board priorities

7a. Which local board area does your feedback relate to?

8. Do you have any other comments?





# Long-term Plan 2024-2034

Note: this simplified version of the feedback form has been created for the purpose of publishing submissions. As such, contact and demographic information has been removed, and handwritten submissions have been transcribed.

## Submitter details:

Organisation (if applicable): Bruce Pulman Park

Local Board: Papakura

## Your feedback

### 1a. Which option do you prefer for the overall direction for council’s Long-term Plan?

Proceed with the central proposal

### 1b. What would you like Auckland Council to do more or less of?

|  |             |
|--|-------------|
| <b>Transport</b>                         | As proposed |
| <b>Water</b>                             | Do more     |
| <b>City and local development</b>        | As proposed |
| <b>Environment and regulation</b>        | As proposed |
| <b>Parks and Community</b>               | Do more     |
| <b>Economic and cultural development</b> | As proposed |
| <b>Council support</b>                   | As proposed |

1c. Is there anything else you would like Auckland Council to do more of that you would be prepared to pay more for?

1d. Is there anything else you would like Auckland Council to do less of so that you could pay less?

### 2. What do you think of the transport proposal?



**#12302**



Support most of the proposal

**Tell us why:**

**2a. Is there anything you would spend more on?**

**2b. Is there anything you would spend less on?**

**3. Which options do you support for the North Harbour Stadium?**

Consider redeveloping the stadium precinct

**Tell us why:**

**4a. What is your preference on the proposal to establish an Auckland Future Fund and transfer Auckland Council's shareholding in Auckland International Airport Limited (AIAL) into this fund (enabling the shares to be sold)?**

I don't know

**Tell us why:**

**4b. Which option do you prefer for the future of Port of Auckland?**

Retain underlying council ownership of port land and wharves, and continue council group operation of the port (through Port of Auckland Limited), and implement the plan to deliver improved profitability and more dividends to council

**Tell us here:**

**4c. If the council group continues to operate the Port of Auckland how would you prefer the profits and dividends to be used?**



#12302



Continue to use it to fund council services

Tell us here:

4d. Do you have any feedback on any other part of the proposal?

Tell us here:

5a. What option do you prefer for Captain Cook and Marsden wharves?

No change – leave Captain Cook and Marsden wharves to be managed as part of the port operations

Tell us why:

5b. What option do you prefer for Bledisloe Terminal?

I don't know

Tell us why:

6a. What do you think of these proposals?

|  |                |
|--|----------------|
| <p>Resume the <b>Natural Environment Targeted Rate (NETR)</b> and extend it to 2034/2035 so we can continue to invest in the protection of native ecosystems and species. This increases rates for the average value residential property by around \$20.04 and \$152.71 for the average value business property.</p>  | <p>Support</p> |
| <p>Resume the <b>Water Quality Targeted Rate (WQTR)</b> and extend it to 2034/2035 at a level to only cover the annual programme operating and interest costs. This ensures that we can continue to fund the water quality improvements in harbours and streams across the region, at a lower amount for next year than previously planned. This reduces this rate</p> | <p>Other</p>   |



#12302



|   |         |
|---|---------|
| from what was previously planned for the average value residential property by around \$6.53 and \$17.10 for the average value business property.   |         |
| Broaden the description of bus services funded by the <b>Climate Action Transport Targeted Rate (CATTR)</b> to reduce the need to consult each year for minor changes to the bus programme (any changes to the settings of the CATTR would still require consultation).   | Support |
| Discontinue the <b>Long Term Differential Strategy</b> which gradually lowers the share of general rates paid by businesses and raises the share paid by other ratepayers. We also propose to raise the share businesses pay of the NETR, WQTR, and CATTR to align to the general rate.   | Support |
| Re-introduce <b>recycling charges for schools.</b>  | Support |
| Continue the planned roll out of <b>rates funded refuse collection</b> to the North Shore, Waitākere and Papakura in 2024/2025, and Franklin and Rodney in 2025/2026, replacing the current pay as you throw service, and consequent rates change.  | Support |
| Introduce the <b>Franklin Local Board Paths Targeted Rate</b> of \$52 per SUIP (Separately Used or Inhabited Part) to provide increased investment in paths in the Franklin Local Board area.   |         |
| Change the <b>Rodney Drainage Districts Targeted Rate</b> to reflect public feedback and updated analysis of the benefits to properties and boundaries.   | Other   |
| Increase the <b>Waitākere Rural Sewerage Targeted Rate</b> from \$296.75 to \$336.80 (per year) for the 2024/2025, 2025/2026, and 2026/2027 years to maintain cost recovery in the three-year contract cycle, and avoid an annual subsidy of around \$117,000 from general rates, with the next cost review scheduled for the 2027/2028 year. | Other   |

**6b. Do you have any other feedback on the proposals in question 6a, the changes to our Revenue and Financing Policy, or other changes to fees and charges?**



#12302



## Local board priorities

7a. Which local board area does your feedback relate to?

Papakura

## Papakura Local Board Priorities

7b. What do you think of our proposed priorities for Papakura in 2024/2025?

I support all priorities

More specifically, what do you think of each priority we've listed above?

|  |                  |
|--|------------------|
| We know you value the community being brought together through free events which we will continue to support including the Anzac day events. This is particularly special to our area given the strong military history in Papakura.   | Very Important   |
| We will continue to support Māori-led initiatives and aspirations with Mātauranga Māori (Māori knowledge), including the Māori Wardens. We also are pleased to partner with mana whenua in the delivery of Te Kete Rukuruku project which is the dual naming and storytelling of our parks and reserves. | Very Important   |
| We have recently been working on enhancements to the Te Koiwi Reserve pond and are looking at further work that can be done in this area.  | Fairly Important |
| We will continue to support the Takanini Business Association in their Business Improvement District (BID) establishment.  | Fairly Important |
| Papakura has a talented and culturally rich community, and we will continue to   | Very Important   |



**#12302**



showcase this through the community arts programme.

**Tell us why**

**7c. What do you think of the Papakura proposed priorities for the 10-year budget 2024-2034?**

The priorities are very much focused on the community, Park and environment. This is where most of the funding priorities will be required for the next couple of years. The proposal states for allocation of maintenance, renewals and operational budget for Bruce Pulman Park is of a significant importance for the Park to keep delivering the sports and recreational activities to the region.

**8. Do you have any other comments?**



# Long-term Plan 2024-2034

Note: this simplified version of the feedback form has been created for the purpose of publishing submissions. As such, contact and demographic information has been removed, and handwritten submissions have been transcribed.

## Submitter details:

Organisation (if applicable):

Local Board: Papakura

## Your feedback

1a. Which option do you prefer for the overall direction for council’s Long-term Plan?

1b. What would you like Auckland Council to do more or less of?

|                                   |  |
|-----------------------------------|--|
| Transport                         |  |
| Water                             |  |
| City and local development        |  |
| Environment and regulation        |  |
| Parks and Community               |  |
| Economic and cultural development |  |
| Council support                   |  |

1c. Is there anything else you would like Auckland Council to do more of that you would be prepared to pay more for?

1d. Is there anything else you would like Auckland Council to do less of so that you could pay less?

2. What do you think of the transport proposal?



**#12315**



**Tell us why:**

**2a. Is there anything you would spend more on?**

**2b. Is there anything you would spend less on?**

**3. Which options do you support for the North Harbour Stadium?**

**Tell us why:**

**4a. What is your preference on the proposal to establish an Auckland Future Fund and transfer Auckland Council's shareholding in Auckland International Airport Limited (AIAL) into this fund (enabling the shares to be sold)?**

**Tell us why:**

**4b. Which option do you prefer for the future of Port of Auckland?**

**Tell us here:**

**4c. If the council group continues to operate the Port of Auckland how would you prefer the profits and dividends to be used?**

**Tell us here:**

**4d. Do you have any feedback on any other part of the proposal?**

**Tell us here:**





#12315



5a. What option do you prefer for Captain Cook and Marsden wharves?

Tell us why:

5b. What option do you prefer for Bledisloe Terminal?

Tell us why:

6a. What do you think of these proposals?

|  |  |
|--|--|
| <p>Resume the <b>Natural Environment Targeted Rate (NETR)</b> and extend it to 2034/2035 so we can continue to invest in the protection of native ecosystems and species. This increases rates for the average value residential property by around \$20.04 and \$152.71 for the average value business property.</p>  |  |
| <p>Resume the <b>Water Quality Targeted Rate (WQTR)</b> and extend it to 2034/2035 at a level to only cover the annual programme operating and interest costs. This ensures that we can continue to fund the water quality improvements in harbours and streams across the region, at a lower amount for next year than previously planned. This reduces this rate from what was previously planned for the average value residential property by around \$6.53 and \$17.10 for the average value business property.</p> |  |
| <p>Broaden the description of bus services funded by the <b>Climate Action Transport Targeted Rate (CATTR)</b> to reduce the need to consult each year for minor changes to the bus programme (any changes to the settings of the CATTR would still require consultation).</p>   |  |
| <p>Discontinue the <b>Long Term Differential Strategy</b> which gradually lowers the share of general rates paid by businesses and raises the share paid by other ratepayers. We also propose to raise the share businesses pay of the NETR, WQTR, and CATTR to align to the general rate.</p>   |  |



#12315



|   |  |
|---|--|
| Re-introduce <b>recycling charges for schools.</b>  |  |
| Continue the planned roll out <b>of rates funded refuse collection</b> to the North Shore, Waitākere and Papakura in 2024/2025, and Franklin and Rodney in 2025/2026, replacing the current pay as you throw service, and consequent rates change.  |  |
| Introduce the <b>Franklin Local Board Paths Targeted Rate</b> of \$52 per SUIP (Separately Used or Inhabited Part) to provide increased investment in paths in the Franklin Local Board area.   |  |
| Change the <b>Rodney Drainage Districts Targeted Rate</b> to reflect public feedback and updated analysis of the benefits to properties and boundaries.   |  |
| Increase the <b>Waitākere Rural Sewerage Targeted Rate</b> from \$296.75 to \$336.80 (per year) for the 2024/2025, 2025/2026, and 2026/2027 years to maintain cost recovery in the three-year contract cycle, and avoid an annual subsidy of around \$117,000 from general rates, with the next cost review scheduled for the 2027/2028 year. |  |

**6b. Do you have any other feedback on the proposals in question 6a, the changes to our Revenue and Financing Policy, or other changes to fees and charges?**

## Local board priorities

**7a. Which local board area does your feedback relate to?**

**8. Do you have any other comments?**



# Long-term Plan 2024-2034

Note: this simplified version of the feedback form has been created for the purpose of publishing submissions. As such, contact and demographic information has been removed, and handwritten submissions have been transcribed.

## Submitter details:

Organisation (if applicable):

Local Board: Papakura

## Your feedback

1a. Which option do you prefer for the overall direction for council’s Long-term Plan?

1b. What would you like Auckland Council to do more or less of?

|                                   |             |
|-----------------------------------|-------------|
| Transport                         | As proposed |
| Water                             | As proposed |
| City and local development        | As proposed |
| Environment and regulation        | As proposed |
| Parks and Community               | Do more     |
| Economic and cultural development | Do more     |
| Council support                   | Do less     |

1c. Is there anything else you would like Auckland Council to do more of that you would be prepared to pay more for?

1d. Is there anything else you would like Auckland Council to do less of so that you could pay less?

2. What do you think of the transport proposal?



**#12344**



**Tell us why:**

**2a. Is there anything you would spend more on?**

**2b. Is there anything you would spend less on?**

**3. Which options do you support for the North Harbour Stadium?**

**Tell us why:**

**4a. What is your preference on the proposal to establish an Auckland Future Fund and transfer Auckland Council's shareholding in Auckland International Airport Limited (AIAL) into this fund (enabling the shares to be sold)?**

**Tell us why:**

**4b. Which option do you prefer for the future of Port of Auckland?**

**Tell us here:**

**4c. If the council group continues to operate the Port of Auckland how would you prefer the profits and dividends to be used?**

**Tell us here:**

**4d. Do you have any feedback on any other part of the proposal?**

**Tell us here:**



#12344



5a. What option do you prefer for Captain Cook and Marsden wharves?

Tell us why:

5b. What option do you prefer for Bledisloe Terminal?

Tell us why:

6a. What do you think of these proposals?

|  |  |
|--|--|
| <p>Resume the <b>Natural Environment Targeted Rate (NETR)</b> and extend it to 2034/2035 so we can continue to invest in the protection of native ecosystems and species. This increases rates for the average value residential property by around \$20.04 and \$152.71 for the average value business property.</p>  |  |
| <p>Resume the <b>Water Quality Targeted Rate (WQTR)</b> and extend it to 2034/2035 at a level to only cover the annual programme operating and interest costs. This ensures that we can continue to fund the water quality improvements in harbours and streams across the region, at a lower amount for next year than previously planned. This reduces this rate from what was previously planned for the average value residential property by around \$6.53 and \$17.10 for the average value business property.</p> |  |
| <p>Broaden the description of bus services funded by the <b>Climate Action Transport Targeted Rate (CATTR)</b> to reduce the need to consult each year for minor changes to the bus programme (any changes to the settings of the CATTR would still require consultation).</p>   |  |
| <p>Discontinue the <b>Long Term Differential Strategy</b> which gradually lowers the share of general rates paid by businesses and raises the share paid by other ratepayers. We also propose to raise the share businesses pay of the NETR, WQTR, and CATTR to align to the general rate.</p>   |  |



#12344



|   |  |
|---|--|
| Re-introduce <b>recycling charges for schools.</b>  |  |
| Continue the planned roll out <b>of rates funded refuse collection</b> to the North Shore, Waitākere and Papakura in 2024/2025, and Franklin and Rodney in 2025/2026, replacing the current pay as you throw service, and consequent rates change.  |  |
| Introduce the <b>Franklin Local Board Paths Targeted Rate</b> of \$52 per SUIP (Separately Used or Inhabited Part) to provide increased investment in paths in the Franklin Local Board area.   |  |
| Change the <b>Rodney Drainage Districts Targeted Rate</b> to reflect public feedback and updated analysis of the benefits to properties and boundaries.   |  |
| Increase the <b>Waitākere Rural Sewerage Targeted Rate</b> from \$296.75 to \$336.80 (per year) for the 2024/2025, 2025/2026, and 2026/2027 years to maintain cost recovery in the three-year contract cycle, and avoid an annual subsidy of around \$117,000 from general rates, with the next cost review scheduled for the 2027/2028 year. |  |

**6b. Do you have any other feedback on the proposals in question 6a, the changes to our Revenue and Financing Policy, or other changes to fees and charges?**

## Local board priorities

**7a. Which local board area does your feedback relate to?**

**8. Do you have any other comments?**



# Long-term Plan 2024-2034

Note: this simplified version of the feedback form has been created for the purpose of publishing submissions. As such, contact and demographic information has been removed, and handwritten submissions have been transcribed.

## Submitter details:

Organisation (if applicable):

Local Board: Papakura

## Your feedback

### 1a. Which option do you prefer for the overall direction for council’s Long-term Plan?

Proceed with the central proposal

### 1b. What would you like Auckland Council to do more or less of?

|                                   |             |
|-----------------------------------|-------------|
| Transport                         | Do more     |
| Water                             | Do more     |
| City and local development        | Do more     |
| Environment and regulation        | Do less     |
| Parks and Community               | As proposed |
| Economic and cultural development | Do less     |
| Council support                   | As proposed |

### 1c. Is there anything else you would like Auckland Council to do more of that you would be prepared to pay more for?

Focus on improving and maintaining infrastructure.

### 1d. Is there anything else you would like Auckland Council to do less of so that you could pay less?



**#12500**



Installing speed bumps and raised pedestrian crossings. Installing rainbow (illegal) pedestrian crossings.

**2. What do you think of the transport proposal?**

Support all of the proposal

**Tell us why:**

**2a. Is there anything you would spend more on?**

**2b. Is there anything you would spend less on?**

**3. Which options do you support for the North Harbour Stadium?**

I don't know

**Tell us why:**

**4a. What is your preference on the proposal to establish an Auckland Future Fund and transfer Auckland Council's shareholding in Auckland International Airport Limited (AIAL) into this fund (enabling the shares to be sold)?**

Don't proceed with establishing an Auckland Future Fund and transferring AIAL shareholding

**Tell us why:**

Disposal of the airport holding is short-sighted and will not benefit the city in the long term.

**4b. Which option do you prefer for the future of Port of Auckland?**





**#12500**



Retain underlying council ownership of port land and wharves, and continue council group operation of the port (through Port of Auckland Limited), and implement the plan to deliver improved profitability and more dividends to council

**Tell us here:**

Council should retain ownership and direct control of port land, facilities and operations. Disposal is not beneficial in the short or long term.

**4c. If the council group continues to operate the Port of Auckland how would you prefer the profits and dividends to be used?**

Continue to use it to fund council services

**Tell us here:**

In these very stringent times we must focus on supporting Council infrastructure services.

**4d. Do you have any feedback on any other part of the proposal?**

**Tell us here:**

**5a. What option do you prefer for Captain Cook and Marsden wharves?**

No change – leave Captain Cook and Marsden wharves to be managed as part of the port operations

**Tell us why:**

Current circumstances do not support any change at this time.

**5b. What option do you prefer for Bledisloe Terminal?**

Keep Bledisloe Terminal as a Port of Auckland operational area



#12500



Tell us why:

**6a. What do you think of these proposals?**

|  |                       |
|--|-----------------------|
| <p>Resume the <b>Natural Environment Targeted Rate (NETR)</b> and extend it to 2034/2035 so we can continue to invest in the protection of native ecosystems and species. This increases rates for the average value residential property by around \$20.04 and \$152.71 for the average value business property.</p>  | <p>Do not support</p> |
| <p>Resume the <b>Water Quality Targeted Rate (WQTR)</b> and extend it to 2034/2035 at a level to only cover the annual programme operating and interest costs. This ensures that we can continue to fund the water quality improvements in harbours and streams across the region, at a lower amount for next year than previously planned. This reduces this rate from what was previously planned for the average value residential property by around \$6.53 and \$17.10 for the average value business property.</p> | <p>Support</p>        |
| <p>Broaden the description of bus services funded by the <b>Climate Action Transport Targeted Rate (CATTR)</b> to reduce the need to consult each year for minor changes to the bus programme (any changes to the settings of the CATTR would still require consultation).</p>   | <p>Support</p>        |
| <p>Discontinue the <b>Long Term Differential Strategy</b> which gradually lowers the share of general rates paid by businesses and raises the share paid by other ratepayers. We also propose to raise the share businesses pay of the NETR, WQTR, and CATTR to align to the general rate.</p>   | <p>Support</p>        |
| <p>Re-introduce <b>recycling charges for schools.</b></p>  | <p>Do not support</p> |
| <p>Continue the planned roll out <b>of rates funded refuse collection</b> to the North Shore, Waitākere and Papakura in 2024/2025, and Franklin and Rodney in 2025/2026, replacing the current pay as you throw service, and consequent rates change.</p>  | <p>Support</p>        |
| <p>Introduce the <b>Franklin Local Board Paths Targeted Rate</b> of \$52 per SUIP (Separately Used or Inhabited Part) to provide</p>   |                       |



#12500



|   |              |
|---|--------------|
| increased investment in paths in the Franklin Local Board area.   |              |
| Change the <b>Rodney Drainage Districts Targeted Rate</b> to reflect public feedback and updated analysis of the benefits to properties and boundaries.   | I don't know |
| Increase the <b>Waitākere Rural Sewerage Targeted Rate</b> from \$296.75 to \$336.80 (per year) for the 2024/2025, 2025/2026, and 2026/2027 years to maintain cost recovery in the three-year contract cycle, and avoid an annual subsidy of around \$117,000 from general rates, with the next cost review scheduled for the 2027/2028 year. | I don't know |

**6b. Do you have any other feedback on the proposals in question 6a, the changes to our Revenue and Financing Policy, or other changes to fees and charges?**

## Local board priorities

**7a. Which local board area does your feedback relate to?**

Papakura

## Papakura Local Board Priorities

**7b. What do you think of our proposed priorities for Papakura in 2024/2025?**

I support most priorities

**More specifically, what do you think of each priority we've listed above?**

|  |               |
|--|---------------|
| We know you value the community being brought together through free events which we will continue to support including the Anzac day events. This is particularly special to our area given the strong military history in Papakura. | Not Important |
|--|---------------|



#12500



|   |                         |
|---|-------------------------|
| <p>We will continue to support Māori-led initiatives and aspirations with Mātauranga Māori (Māori knowledge), including the Māori Wardens. We also are pleased to partner with mana whenua in the delivery of Te Kete Rukuruku project which is the dual naming and storytelling of our parks and reserves.</p> | <p>Not Important</p>    |
| <p>We have recently been working on enhancements to the Te Koiwi Reserve pond and are looking at further work that can be done in this area.</p>  | <p>Fairly Important</p> |
| <p>We will continue to support the Takanini Business Association in their Business Improvement District (BID) establishment.</p>  | <p>Fairly Important</p> |
| <p>Papakura has a talented and culturally rich community, and we will continue to showcase this through the community arts programme.</p>   | <p>Fairly Important</p> |

**Tell us why**

The Council's cupboard is bare, so we cannot afford to spend money on lifestyle activities, but must concentrate on improving transport and employment opportunities, and in reducing pollution in our neighborhoods.

**7c. What do you think of the Papakura proposed priorities for the 10-year budget 2024-2034?**

**8. Do you have any other comments?**



# Long-term Plan 2024-2034

Note: this simplified version of the feedback form has been created for the purpose of publishing submissions. As such, contact and demographic information has been removed, and handwritten submissions have been transcribed.

## Submitter details:

Organisation (if applicable):

Local Board: Papakura

## Your feedback

### 1a. Which option do you prefer for the overall direction for council’s Long-term Plan?

Proceed with the central proposal

### 1b. What would you like Auckland Council to do more or less of?

|  |             |
|--|-------------|
| <b>Transport</b>                         | As proposed |
| <b>Water</b>                             | As proposed |
| <b>City and local development</b>        | Do less     |
| <b>Environment and regulation</b>        | Do more     |
| <b>Parks and Community</b>               | Do more     |
| <b>Economic and cultural development</b> | Do more     |
| <b>Council support</b>                   | Do more     |

### 1c. Is there anything else you would like Auckland Council to do more of that you would be prepared to pay more for?

DO more focus on pacific community spaces to ensure they are included in these plans in council areas (blockhouse, hillsborough, mt roskill, mt albert) not so much to help support pacific peoples

### 1d. Is there anything else you would like Auckland Council to do less of so that you could pay less?



**#12506**



Pay less to other infrastructure but focus on pasifika communities in terms of wellbeing social support, emergency services.

**2. What do you think of the transport proposal?**

Do not support most of the proposal

**Tell us why:**

Prioritise what works for these vulnerable communities such as pacific under equity

**2a. Is there anything you would spend more on?**

Less focus on unhealthy commodities like liquor stores gambling outlets across the areas where pasfika are.

**2b. Is there anything you would spend less on?**

**3. Which options do you support for the North Harbour Stadium?**

Change the operational management

**Tell us why:**

**4a. What is your preference on the proposal to establish an Auckland Future Fund and transfer Auckland Council's shareholding in Auckland International Airport Limited (AIAL) into this fund (enabling the shares to be sold)?**

Other

**Tell us why:**

propose to have more focus on the expectations of pacific community. too much liquor stores, gambling outlets, takeaways closer to these families.



**#12506**



**4b. Which option do you prefer for the future of Port of Auckland?**

Retain underlying council ownership of port land and wharves, and lease the operation of the port for a period of about 35 years and use the upfront payment from the lease to invest in the proposed Auckland Future Fund

**Tell us here:**

**4c. If the council group continues to operate the Port of Auckland how would you prefer the profits and dividends to be used?**

Other

**Tell us here:**

used to help provide healthy lives for pacific + maori. Low economic areas must be the priority to retain health/ wellbeing

**4d. Do you have any feedback on any other part of the proposal?**

**Tell us here:**

**5a. What option do you prefer for Captain Cook and Marsden wharves?**

I don't know

**Tell us why:**

**5b. What option do you prefer for Bledisloe Terminal?**

I don't know

**Tell us why:**

**6a. What do you think of these proposals?**



#12506



|  |                     |
|--|---------------------|
| <p>Resume the <b>Natural Environment Targeted Rate (NETR)</b> and extend it to 2034/2035 so we can continue to invest in the protection of native ecosystems and species. This increases rates for the average value residential property by around \$20.04 and \$152.71 for the average value business property.</p>  | <p>Support</p>      |
| <p>Resume the <b>Water Quality Targeted Rate (WQTR)</b> and extend it to 2034/2035 at a level to only cover the annual programme operating and interest costs. This ensures that we can continue to fund the water quality improvements in harbours and streams across the region, at a lower amount for next year than previously planned. This reduces this rate from what was previously planned for the average value residential property by around \$6.53 and \$17.10 for the average value business property.</p> | <p>Support</p>      |
| <p>Broaden the description of bus services funded by the <b>Climate Action Transport Targeted Rate (CATTR)</b> to reduce the need to consult each year for minor changes to the bus programme (any changes to the settings of the CATTR would still require consultation).</p>   | <p>Support</p>      |
| <p>Discontinue the <b>Long Term Differential Strategy</b> which gradually lowers the share of general rates paid by businesses and raises the share paid by other ratepayers. We also propose to raise the share businesses pay of the NETR, WQTR, and CATTR to align to the general rate.</p>   | <p>Support</p>      |
| <p>Re-introduce <b>recycling charges for schools.</b></p>  | <p>Support</p>      |
| <p>Continue the planned roll out of <b>rates funded refuse collection</b> to the North Shore, Waitākere and Papakura in 2024/2025, and Franklin and Rodney in 2025/2026, replacing the current pay as you throw service, and consequent rates change.</p>  | <p>I don't know</p> |
| <p>Introduce the <b>Franklin Local Board Paths Targeted Rate</b> of \$52 per SUIP (Separately Used or Inhabited Part) to provide increased investment in paths in the Franklin Local Board area.</p>   |                     |





#12506



|   |              |
|---|--------------|
| Change the <b>Rodney Drainage Districts Targeted Rate</b> to reflect public feedback and updated analysis of the benefits to properties and boundaries.   | I don't know |
| Increase the <b>Waitākere Rural Sewerage Targeted Rate</b> from \$296.75 to \$336.80 (per year) for the 2024/2025, 2025/2026, and 2026/2027 years to maintain cost recovery in the three-year contract cycle, and avoid an annual subsidy of around \$117,000 from general rates, with the next cost review scheduled for the 2027/2028 year. | I don't know |

6b. Do you have any other feedback on the proposals in question 6a, the changes to our Revenue and Financing Policy, or other changes to fees and charges?

### Local board priorities

7a. Which local board area does your feedback relate to?

Papakura

### Papakura Local Board Priorities

7b. What do you think of our proposed priorities for Papakura in 2024/2025?

I support most priorities

More specifically, what do you think of each priority we've listed above?

|  |  |
|--|--|
| We know you value the community being brought together through free events which we will continue to support including the Anzac day events. This is particularly special to our area given the strong military history in Papakura. |  |
| We will continue to support Māori-led initiatives and aspirations with Mātauranga Māori (Māori knowledge), including the   |  |



#12506



|  |  |
|--|--|
| <p>Māori Wardens. We also are pleased to partner with mana whenua in the delivery of Te Kete Rukuruku project which is the dual naming and storytelling of our parks and reserves.</p> |  |
| <p>We have recently been working on enhancements to the Te Koiwi Reserve pond and are looking at further work that can be done in this area.</p>                                       |  |
| <p>We will continue to support the Takanini Business Association in their Business Improvement District (BID) establishment.</p>   |  |
| <p>Papakura has a talented and culturally rich community, and we will continue to showcase this through the community arts programme.</p>  |  |

**Tell us why**

if there are plans/ proposals that focus on pacific equity i will support across the local boards

**7c. What do you think of the Papakura proposed priorities for the 10-year budget 2024-2034?**

continue local funding in local boards simplify the wording and access for the local communities to use the to apply with no issue.

**8. Do you have any other comments?**



# Long-term Plan 2024-2034

Note: this simplified version of the feedback form has been created for the purpose of publishing submissions. As such, contact and demographic information has been removed, and handwritten submissions have been transcribed.

## Submitter details:

Organisation (if applicable):

Local Board: Papakura

## Your feedback

### 1a. Which option do you prefer for the overall direction for council’s Long-term Plan?

Do less (reduce council services/ investment), lower rates increases and less debt

### 1b. What would you like Auckland Council to do more or less of?

|                                   |         |
|-----------------------------------|---------|
| Transport                         | Do more |
| Water                             | Do more |
| City and local development        | Do more |
| Environment and regulation        | Do more |
| Parks and Community               | Do more |
| Economic and cultural development | Do more |
| Council support                   | Do more |

1c. Is there anything else you would like Auckland Council to do more of that you would be prepared to pay more for?

1d. Is there anything else you would like Auckland Council to do less of so that you could pay less?

### 2. What do you think of the transport proposal?



**#12519**



**Tell us why:**

**2a. Is there anything you would spend more on?**

**2b. Is there anything you would spend less on?**

**3. Which options do you support for the North Harbour Stadium?**

**Tell us why:**

**4a. What is your preference on the proposal to establish an Auckland Future Fund and transfer Auckland Council's shareholding in Auckland International Airport Limited (AIAL) into this fund (enabling the shares to be sold)?**

**Tell us why:**

**4b. Which option do you prefer for the future of Port of Auckland?**

**Tell us here:**

**4c. If the council group continues to operate the Port of Auckland how would you prefer the profits and dividends to be used?**

**Tell us here:**

**4d. Do you have any feedback on any other part of the proposal?**

**Tell us here:**



#12519



5a. What option do you prefer for Captain Cook and Marsden wharves?

Tell us why:

5b. What option do you prefer for Bledisloe Terminal?

Tell us why:

6a. What do you think of these proposals?

|  |  |
|--|--|
| <p>Resume the <b>Natural Environment Targeted Rate (NETR)</b> and extend it to 2034/2035 so we can continue to invest in the protection of native ecosystems and species. This increases rates for the average value residential property by around \$20.04 and \$152.71 for the average value business property.</p>  |  |
| <p>Resume the <b>Water Quality Targeted Rate (WQTR)</b> and extend it to 2034/2035 at a level to only cover the annual programme operating and interest costs. This ensures that we can continue to fund the water quality improvements in harbours and streams across the region, at a lower amount for next year than previously planned. This reduces this rate from what was previously planned for the average value residential property by around \$6.53 and \$17.10 for the average value business property.</p> |  |
| <p>Broaden the description of bus services funded by the <b>Climate Action Transport Targeted Rate (CATTR)</b> to reduce the need to consult each year for minor changes to the bus programme (any changes to the settings of the CATTR would still require consultation).</p>   |  |
| <p>Discontinue the <b>Long Term Differential Strategy</b> which gradually lowers the share of general rates paid by businesses and raises the share paid by other ratepayers.</p>  |  |



#12519



|   |  |
|---|--|
| We also propose to raise the share businesses pay of the NETR, WQTR, and CATTR to align to the general rate.  |  |
| Re-introduce <b>recycling charges for schools</b> .   |  |
| Continue the planned roll out of <b>rates funded refuse collection</b> to the North Shore, Waitākere and Papakura in 2024/2025, and Franklin and Rodney in 2025/2026, replacing the current pay as you throw service, and consequent rates change.  |  |
| Introduce the <b>Franklin Local Board Paths Targeted Rate</b> of \$52 per SUIP (Separately Used or Inhabited Part) to provide increased investment in paths in the Franklin Local Board area.   |  |
| Change the <b>Rodney Drainage Districts Targeted Rate</b> to reflect public feedback and updated analysis of the benefits to properties and boundaries.   |  |
| Increase the <b>Waitākere Rural Sewerage Targeted Rate</b> from \$296.75 to \$336.80 (per year) for the 2024/2025, 2025/2026, and 2026/2027 years to maintain cost recovery in the three-year contract cycle, and avoid an annual subsidy of around \$117,000 from general rates, with the next cost review scheduled for the 2027/2028 year. |  |

**6b. Do you have any other feedback on the proposals in question 6a, the changes to our Revenue and Financing Policy, or other changes to fees and charges?**

## Local board priorities

**7a. Which local board area does your feedback relate to?**

**8. Do you have any other comments?**



# Long-term Plan 2024-2034

Note: this simplified version of the feedback form has been created for the purpose of publishing submissions. As such, contact and demographic information has been removed, and handwritten submissions have been transcribed.

## Submitter details:

Organisation (if applicable):

Local Board: Papakura

## Your feedback

1a. Which option do you prefer for the overall direction for council’s Long-term Plan?

1b. What would you like Auckland Council to do more or less of?

|                                   |             |
|-----------------------------------|-------------|
| Transport                         |             |
| Water                             |             |
| City and local development        |             |
| Environment and regulation        |             |
| Parks and Community               | As proposed |
| Economic and cultural development |             |
| Council support                   |             |

1c. Is there anything else you would like Auckland Council to do more of that you would be prepared to pay more for?

1d. Is there anything else you would like Auckland Council to do less of so that you could pay less?

2. What do you think of the transport proposal?



**#12565**



**Tell us why:**

**2a. Is there anything you would spend more on?**

**2b. Is there anything you would spend less on?**

**3. Which options do you support for the North Harbour Stadium?**

**Tell us why:**

**4a. What is your preference on the proposal to establish an Auckland Future Fund and transfer Auckland Council's shareholding in Auckland International Airport Limited (AIAL) into this fund (enabling the shares to be sold)?**

**Tell us why:**

**4b. Which option do you prefer for the future of Port of Auckland?**

**Tell us here:**

**4c. If the council group continues to operate the Port of Auckland how would you prefer the profits and dividends to be used?**

**Tell us here:**

**4d. Do you have any feedback on any other part of the proposal?**

**Tell us here:**





#12565



5a. What option do you prefer for Captain Cook and Marsden wharves?

Tell us why:

5b. What option do you prefer for Bledisloe Terminal?

Tell us why:

6a. What do you think of these proposals?

|  |  |
|--|--|
| <p>Resume the <b>Natural Environment Targeted Rate (NETR)</b> and extend it to 2034/2035 so we can continue to invest in the protection of native ecosystems and species. This increases rates for the average value residential property by around \$20.04 and \$152.71 for the average value business property.</p>  |  |
| <p>Resume the <b>Water Quality Targeted Rate (WQTR)</b> and extend it to 2034/2035 at a level to only cover the annual programme operating and interest costs. This ensures that we can continue to fund the water quality improvements in harbours and streams across the region, at a lower amount for next year than previously planned. This reduces this rate from what was previously planned for the average value residential property by around \$6.53 and \$17.10 for the average value business property.</p> |  |
| <p>Broaden the description of bus services funded by the <b>Climate Action Transport Targeted Rate (CATTR)</b> to reduce the need to consult each year for minor changes to the bus programme (any changes to the settings of the CATTR would still require consultation).</p>   |  |
| <p>Discontinue the <b>Long Term Differential Strategy</b> which gradually lowers the share of general rates paid by businesses and raises the share paid by other ratepayers. We also propose to raise the share businesses pay of the NETR, WQTR, and CATTR to align to the general rate.</p>   |  |



#12565



|   |  |
|---|--|
| Re-introduce <b>recycling charges for schools.</b>  |  |
| Continue the planned roll out <b>of rates funded refuse collection</b> to the North Shore, Waitākere and Papakura in 2024/2025, and Franklin and Rodney in 2025/2026, replacing the current pay as you throw service, and consequent rates change.  |  |
| Introduce the <b>Franklin Local Board Paths Targeted Rate</b> of \$52 per SUIP (Separately Used or Inhabited Part) to provide increased investment in paths in the Franklin Local Board area.   |  |
| Change the <b>Rodney Drainage Districts Targeted Rate</b> to reflect public feedback and updated analysis of the benefits to properties and boundaries.   |  |
| Increase the <b>Waitākere Rural Sewerage Targeted Rate</b> from \$296.75 to \$336.80 (per year) for the 2024/2025, 2025/2026, and 2026/2027 years to maintain cost recovery in the three-year contract cycle, and avoid an annual subsidy of around \$117,000 from general rates, with the next cost review scheduled for the 2027/2028 year. |  |

**6b. Do you have any other feedback on the proposals in question 6a, the changes to our Revenue and Financing Policy, or other changes to fees and charges?**

## Local board priorities

**7a. Which local board area does your feedback relate to?**

**8. Do you have any other comments?**

Thaine Ashford

Head of Pathways

Auckland Rugby League

Tj.a@aucklandleague.co.nz



**#12565**



021304969

28.3.2024

Dear Auckland City Council,

I am writing to you on behalf of Auckland Rugby League to express our strong support for the proposed increase in funding through the Sport and Recreation facilities Investment Fund (SRFIF) as outlined in Auckland Council's Long-term Plan 2024-2034. As a Regional Sport Organisation deeply invested in the growth and development of Rugby League in Auckland, we believe that the Long-term Plan (LTP) presents a crucial opportunity to shape the future of our sport and our communities.

As a key pillar in our strategy to 2030, Auckland Rugby League has been steadfast in our commitment to growing participation at all levels of the game. One of our proudest achievements has been the phenomenal growth we have witnessed in the girls and women's spaces within our sport. The number of female participants has surged, reflecting a growing demand for opportunities for girls and women to engage in Rugby League at both grassroots and elite levels.

However, as participation numbers continue to rise, so too does the need for fit-for-purpose facilities to accommodate this growth. This entails community Clubrooms, female changing rooms, sand carpeted fields, floodlit lighting. Adequate and accessible facilities are essential in providing safe and enjoyable playing experiences for our participants. Without suitable facilities, we risk hindering the development of Rugby League in Auckland and depriving our communities of the benefits that sport brings.

The proposed increase in capital funding for sport and recreation through the Sport and Recreation Facilities Investment Fund (SRFIF), is a welcome step towards addressing the infrastructure deficit that our sport faces. By investing in facilities that meet the needs of our growing participant base, we can ensure that rugby league remains a vibrant and inclusive sport for all Aucklanders.



**#12565**



As we look towards the future, Auckland Rugby League is committed to working collaboratively with Auckland Council to identify and prioritize the needs of our sport and our communities. We believe that by investing in fit-for-purpose facilities and supporting initiatives that promote participation, we can create a healthier, more active, and more connected Auckland.

In closing, I would like to extend our gratitude to Auckland Council for its ongoing support of rugby league in Auckland. Together, we can continue to make a positive impact on the lives of our participants and contribute to the thriving sporting landscape of our city.

Thank you for your attention to this matter, and we look forward to the opportunity to further discuss how we can work together to achieve our shared goals.

Sincerely,

Thaine Ashford

Head of Pathways

Auckland Rugby League



# Long-term Plan 2024-2034

Note: this simplified version of the feedback form has been created for the purpose of publishing submissions. As such, contact and demographic information has been removed, and handwritten submissions have been transcribed.

## Submitter details:

Organisation (if applicable):

Local Board: Papakura

## Your feedback

### 1a. Which option do you prefer for the overall direction for council’s Long-term Plan?

Do less (reduce council services/ investment), lower rates increases and less debt

### 1b. What would you like Auckland Council to do more or less of?

|  |             |
|--|-------------|
| <b>Transport</b>                         | Do less     |
| <b>Water</b>                             | As proposed |
| <b>City and local development</b>        | Do less     |
| <b>Environment and regulation</b>        | Do more     |
| <b>Parks and Community</b>               | As proposed |
| <b>Economic and cultural development</b> | Do less     |
| <b>Council support</b>                   | Do less     |

### 1c. Is there anything else you would like Auckland Council to do more of that you would be prepared to pay more for?

1. Explain why some people who live in the same postal code (2110) have council grass cut and some don't. Why do we pay the same rates for different (less)services?
2. Explain why some areas pay for bin tags and others don't?



**#12566**



These may seem like small council matters in comparison to bigger developmental projects; but in the current economic climate it makes little sense to expect anyone to pay more when we do not all have equitable service in the first place.

**1d. Is there anything else you would like Auckland Council to do less of so that you could pay less?**

**2. What do you think of the transport proposal?**

Support most of the proposal

**Tell us why:**

Public transport is the only consideration in this plan worth considering. Add a level of safety as well as crime is increasing and as a female, I am less likely to take public transport especially in the winter when I start and finish work in the dark.

**2a. Is there anything you would spend more on?**

**2b. Is there anything you would spend less on?**

**3. Which options do you support for the North Harbour Stadium?**

Other

**Tell us why:**

As someone who has lived and enjoyed the NS, I wonder why this already heavily invested area (with the new aquatic centre) is getting consideration for further development? Unless the stadium is going to be used as an alternative international event centre - why is upgrade required? None of the alternatives outside of keeping the stadium precinct transparently indicates budget expenditure so it is hard to offer opinion on these options with graded perspective.



**#12566**



**4a. What is your preference on the proposal to establish an Auckland Future Fund and transfer Auckland Council's shareholding in Auckland International Airport Limited (AIAL) into this fund (enabling the shares to be sold)?**

Don't proceed with establishing an Auckland Future Fund and transferring AIAL shareholding

**Tell us why:**

**4b. Which option do you prefer for the future of Port of Auckland?**

Retain underlying council ownership of port land and wharves, and continue council group operation of the port (through Port of Auckland Limited), and implement the plan to deliver improved profitability and more dividends to council

**Tell us here:**

**4c. If the council group continues to operate the Port of Auckland how would you prefer the profits and dividends to be used?**

Continue to use it to fund council services

**Tell us here:**

**4d. Do you have any feedback on any other part of the proposal?**

**Tell us here:**

**5a. What option do you prefer for Captain Cook and Marsden wharves?**

Proceed with the proposal to transfer Captain Cook and Marsden wharves from the port to Auckland Council so they can be used for something else that provides public benefit.

**Tell us why:**



#12566



**5b. What option do you prefer for Bledisloe Terminal?**

Transfer Bledisloe Terminal to council to be used for something else, that provides public benefit, within 15 years

Tell us why:

**6a. What do you think of these proposals?**

|   |                |
|---|----------------|
| Resume the <b>Natural Environment Targeted Rate (NETR)</b> and extend it to 2034/2035 so we can continue to invest in the protection of native ecosystems and species. This increases rates for the average value residential property by around \$20.04 and \$152.71 for the average value business property.  | Do not support |
| Resume the <b>Water Quality Targeted Rate (WQTR)</b> and extend it to 2034/2035 at a level to only cover the annual programme operating and interest costs. This ensures that we can continue to fund the water quality improvements in harbours and streams across the region, at a lower amount for next year than previously planned. This reduces this rate from what was previously planned for the average value residential property by around \$6.53 and \$17.10 for the average value business property. | Support        |
| Broaden the description of bus services funded by the <b>Climate Action Transport Targeted Rate (CATTR)</b> to reduce the need to consult each year for minor changes to the bus programme (any changes to the settings of the CATTR would still require consultation).   | Support        |
| Discontinue the <b>Long Term Differential Strategy</b> which gradually lowers the share of general rates paid by businesses and raises the share paid by other ratepayers. We also propose to raise the share businesses pay of the NETR, WQTR, and CATTR to align to the general rate.   | Do not support |
| Re-introduce <b>recycling charges for schools.</b>  | Support        |





#12566



|   |              |
|---|--------------|
| Continue the planned roll out <b>of rates funded refuse collection</b> to the North Shore, Waitākere and Papakura in 2024/2025, and Franklin and Rodney in 2025/2026, replacing the current pay as you throw service, and consequent rates change.  | Other        |
| Introduce the <b>Franklin Local Board Paths Targeted Rate</b> of \$52 per SUIP (Separately Used or Inhabited Part) to provide increased investment in paths in the Franklin Local Board area.   |              |
| Change the <b>Rodney Drainage Districts Targeted Rate</b> to reflect public feedback and updated analysis of the benefits to properties and boundaries.   | I don't know |
| Increase the <b>Waitākere Rural Sewerage Targeted Rate</b> from \$296.75 to \$336.80 (per year) for the 2024/2025, 2025/2026, and 2026/2027 years to maintain cost recovery in the three-year contract cycle, and avoid an annual subsidy of around \$117,000 from general rates, with the next cost review scheduled for the 2027/2028 year. | I don't know |

**6b. Do you have any other feedback on the proposals in question 6a, the changes to our Revenue and Financing Policy, or other changes to fees and charges?**

What are the consequent rate changes for funded refuse collection? Does this take into account household size and usage in relation to a census etc?

**Local board priorities**

**7a. Which local board area does your feedback relate to?**

Papakura

**Papakura Local Board Priorities**

**7b. What do you think of our proposed priorities for Papakura in 2024/2025?**

I do not support any priorities



#12566



**More specifically, what do you think of each priority we've listed above?**

|  |                  |
|--|------------------|
| We know you value the community being brought together through free events which we will continue to support including the Anzac day events. This is particularly special to our area given the strong military history in Papakura.   | Not Important    |
| We will continue to support Māori-led initiatives and aspirations with Mātauranga Māori (Māori knowledge), including the Māori Wardens. We also are pleased to partner with mana whenua in the delivery of Te Kete Rukuruku project which is the dual naming and storytelling of our parks and reserves. | Not Important    |
| We have recently been working on enhancements to the Te Koiwi Reserve pond and are looking at further work that can be done in this area.  | Fairly Important |
| We will continue to support the Takanini Business Association in their Business Improvement District (BID) establishment.  | Very Important   |
| Papakura has a talented and culturally rich community, and we will continue to showcase this through the community arts programme.   | Fairly Important |

**Tell us why**

Understanding the diversity of the Papakura community with the growing diaspora needs to transcend a community arts program!

**7c. What do you think of the Papakura proposed priorities for the 10-year budget 2024-2034?**

Education facility development as a key priority is critical given the rise in population density. Crime management and even just more pride in the Bruce Pullaman central grounds (on Walters Road) - which looks like a tip site at some points - there is no pride - why? When can we consider upliftment of NS stadium?



**#12566**



8. Do you have any other comments?



# Long-term Plan 2024-2034

Note: this simplified version of the feedback form has been created for the purpose of publishing submissions. As such, contact and demographic information has been removed, and handwritten submissions have been transcribed.

## Submitter details:

Organisation (if applicable):

Local Board: Papakura

## Your feedback

1a. Which option do you prefer for the overall direction for council’s Long-term Plan?

1b. What would you like Auckland Council to do more or less of?

|                                   |             |
|-----------------------------------|-------------|
| Transport                         | As proposed |
| Water                             | Do more     |
| City and local development        | Do less     |
| Environment and regulation        | Do more     |
| Parks and Community               | As proposed |
| Economic and cultural development | Do less     |
| Council support                   | As proposed |

1c. Is there anything else you would like Auckland Council to do more of that you would be prepared to pay more for?

no

1d. Is there anything else you would like Auckland Council to do less of so that you could pay less?

no



**#12600**



**2. What do you think of the transport proposal?**

Support most of the proposal

**Tell us why:**

no

**2a. Is there anything you would spend more on?**

no

**2b. Is there anything you would spend less on?**

**3. Which options do you support for the North Harbour Stadium?**

I don't know

**Tell us why:**

doesnt give much info

**4a. What is your preference on the proposal to establish an Auckland Future Fund and transfer Auckland Council's shareholding in Auckland International Airport Limited (AIAL) into this fund (enabling the shares to be sold)?**

I don't know

**Tell us why:**

**4b. Which option do you prefer for the future of Port of Auckland?**

Retain underlying council ownership of port land and wharves, and lease the operation of the port for a period of about 35 years and use the upfront payment from the lease to invest in the proposed Auckland Future Fund



**#12600**



**Tell us here:**

funds the future plans

**4c. If the council group continues to operate the Port of Auckland how would you prefer the profits and dividends to be used?**

Invest in the proposed Auckland Future Fund

**Tell us here:**

makes sense

**4d. Do you have any feedback on any other part of the proposal?**

**Tell us here:**

no

**5a. What option do you prefer for Captain Cook and Marsden wharves?**

No change – leave Captain Cook and Marsden wharves to be managed as part of the port operations

**Tell us why:**

seems better

**5b. What option do you prefer for Bledisloe Terminal?**

Keep Bledisloe Terminal as a Port of Auckland operational area

**Tell us why:**

seems right

**6a. What do you think of these proposals?**



#12600



|  |                       |
|--|-----------------------|
| <p>Resume the <b>Natural Environment Targeted Rate (NETR)</b> and extend it to 2034/2035 so we can continue to invest in the protection of native ecosystems and species. This increases rates for the average value residential property by around \$20.04 and \$152.71 for the average value business property.</p>  | <p>Support</p>        |
| <p>Resume the <b>Water Quality Targeted Rate (WQTR)</b> and extend it to 2034/2035 at a level to only cover the annual programme operating and interest costs. This ensures that we can continue to fund the water quality improvements in harbours and streams across the region, at a lower amount for next year than previously planned. This reduces this rate from what was previously planned for the average value residential property by around \$6.53 and \$17.10 for the average value business property.</p> | <p>Support</p>        |
| <p>Broaden the description of bus services funded by the <b>Climate Action Transport Targeted Rate (CATTR)</b> to reduce the need to consult each year for minor changes to the bus programme (any changes to the settings of the CATTR would still require consultation).</p>   | <p>I don't know</p>   |
| <p>Discontinue the <b>Long Term Differential Strategy</b> which gradually lowers the share of general rates paid by businesses and raises the share paid by other ratepayers. We also propose to raise the share businesses pay of the NETR, WQTR, and CATTR to align to the general rate.</p>   | <p>Support</p>        |
| <p>Re-introduce <b>recycling charges for schools.</b></p>  | <p>Do not support</p> |
| <p>Continue the planned roll out of <b>rates funded refuse collection</b> to the North Shore, Waitākere and Papakura in 2024/2025, and Franklin and Rodney in 2025/2026, replacing the current pay as you throw service, and consequent rates change.</p>  | <p>I don't know</p>   |
| <p>Introduce the <b>Franklin Local Board Paths Targeted Rate</b> of \$52 per SUIP (Separately Used or Inhabited Part) to provide increased investment in paths in the Franklin Local Board area.</p>   |                       |



#12600



|   |              |
|---|--------------|
| Change the <b>Rodney Drainage Districts Targeted Rate</b> to reflect public feedback and updated analysis of the benefits to properties and boundaries.   | Support      |
| Increase the <b>Waitākere Rural Sewerage Targeted Rate</b> from \$296.75 to \$336.80 (per year) for the 2024/2025, 2025/2026, and 2026/2027 years to maintain cost recovery in the three-year contract cycle, and avoid an annual subsidy of around \$117,000 from general rates, with the next cost review scheduled for the 2027/2028 year. | I don't know |

**6b. Do you have any other feedback on the proposals in question 6a, the changes to our Revenue and Financing Policy, or other changes to fees and charges?**

no

## Local board priorities

**7a. Which local board area does your feedback relate to?**

**8. Do you have any other comments?**





# Long-term Plan 2024-2034

Note: this simplified version of the feedback form has been created for the purpose of publishing submissions. As such, contact and demographic information has been removed, and handwritten submissions have been transcribed.

## Submitter details:

Organisation (if applicable):

Local Board: Papakura

## Your feedback

### 1a. Which option do you prefer for the overall direction for council’s Long-term Plan?

Do less (reduce council services/ investment), lower rates increases and less debt

### 1b. What would you like Auckland Council to do more or less of?

|  |             |
|--|-------------|
| <b>Transport</b>                         | As proposed |
| <b>Water</b>                             | Do more     |
| <b>City and local development</b>        | Do less     |
| <b>Environment and regulation</b>        | As proposed |
| <b>Parks and Community</b>               | Do more     |
| <b>Economic and cultural development</b> | Do less     |
| <b>Council support</b>                   | As proposed |

### 1c. Is there anything else you would like Auckland Council to do more of that you would be prepared to pay more for?

no

### 1d. Is there anything else you would like Auckland Council to do less of so that you could pay less?

no



**#12608**



**2. What do you think of the transport proposal?**

Support most of the proposal

**Tell us why:**

seems reasonable to make transport faster

**2a. Is there anything you would spend more on?**

no

**2b. Is there anything you would spend less on?**

transport fares

**3. Which options do you support for the North Harbour Stadium?**

I don't know

**Tell us why:**

**4a. What is your preference on the proposal to establish an Auckland Future Fund and transfer Auckland Council's shareholding in Auckland International Airport Limited (AIAL) into this fund (enabling the shares to be sold)?**

I don't know

**Tell us why:**

**4b. Which option do you prefer for the future of Port of Auckland?**

I don't know



**#12608**



**Tell us here:**

**4c. If the council group continues to operate the Port of Auckland how would you prefer the profits and dividends to be used?**

Invest in the proposed Auckland Future Fund

**Tell us here:**

smarter

**4d. Do you have any feedback on any other part of the proposal?**

**Tell us here:**

no

**5a. What option do you prefer for Captain Cook and Marsden wharves?**

Proceed with the proposal to transfer Captain Cook and Marsden wharves from the port to Auckland Council so they can be used for something else that provides public benefit.

**Tell us why:**

helps the public

**5b. What option do you prefer for Bledisloe Terminal?**

Keep Bledisloe Terminal as a Port of Auckland operational area

**Tell us why:**

15 years is far

**6a. What do you think of these proposals?**



#12608



|  |                       |
|--|-----------------------|
| <p>Resume the <b>Natural Environment Targeted Rate (NETR)</b> and extend it to 2034/2035 so we can continue to invest in the protection of native ecosystems and species. This increases rates for the average value residential property by around \$20.04 and \$152.71 for the average value business property.</p>  | <p>Support</p>        |
| <p>Resume the <b>Water Quality Targeted Rate (WQTR)</b> and extend it to 2034/2035 at a level to only cover the annual programme operating and interest costs. This ensures that we can continue to fund the water quality improvements in harbours and streams across the region, at a lower amount for next year than previously planned. This reduces this rate from what was previously planned for the average value residential property by around \$6.53 and \$17.10 for the average value business property.</p> | <p>I don't know</p>   |
| <p>Broaden the description of bus services funded by the <b>Climate Action Transport Targeted Rate (CATTR)</b> to reduce the need to consult each year for minor changes to the bus programme (any changes to the settings of the CATTR would still require consultation).</p>   | <p>Support</p>        |
| <p>Discontinue the <b>Long Term Differential Strategy</b> which gradually lowers the share of general rates paid by businesses and raises the share paid by other ratepayers. We also propose to raise the share businesses pay of the NETR, WQTR, and CATTR to align to the general rate.</p>   | <p>Support</p>        |
| <p>Re-introduce <b>recycling charges for schools.</b></p>  | <p>Do not support</p> |
| <p>Continue the planned roll out of <b>rates funded refuse collection</b> to the North Shore, Waitākere and Papakura in 2024/2025, and Franklin and Rodney in 2025/2026, replacing the current pay as you throw service, and consequent rates change.</p>  | <p>I don't know</p>   |
| <p>Introduce the <b>Franklin Local Board Paths Targeted Rate</b> of \$52 per SUIP (Separately Used or Inhabited Part) to provide increased investment in paths in the Franklin Local Board area.</p>   |                       |



#12608



|   |              |
|---|--------------|
| Change the <b>Rodney Drainage Districts Targeted Rate</b> to reflect public feedback and updated analysis of the benefits to properties and boundaries.   | Support      |
| Increase the <b>Waitākere Rural Sewerage Targeted Rate</b> from \$296.75 to \$336.80 (per year) for the 2024/2025, 2025/2026, and 2026/2027 years to maintain cost recovery in the three-year contract cycle, and avoid an annual subsidy of around \$117,000 from general rates, with the next cost review scheduled for the 2027/2028 year. | I don't know |

**6b. Do you have any other feedback on the proposals in question 6a, the changes to our Revenue and Financing Policy, or other changes to fees and charges?**

## Local board priorities

**7a. Which local board area does your feedback relate to?**

**8. Do you have any other comments?**



# Long-term Plan 2024-2034

Note: this simplified version of the feedback form has been created for the purpose of publishing submissions. As such, contact and demographic information has been removed, and handwritten submissions have been transcribed.

## Submitter details:

Organisation (if applicable):

Local Board: Papakura

## Your feedback

1a. Which option do you prefer for the overall direction for council’s Long-term Plan?

I don’t know

1b. What would you like Auckland Council to do more or less of?

|                                   |             |
|-----------------------------------|-------------|
| Transport                         | Do more     |
| Water                             | As proposed |
| City and local development        | As proposed |
| Environment and regulation        | As proposed |
| Parks and Community               | As proposed |
| Economic and cultural development | As proposed |
| Council support                   | As proposed |

1c. Is there anything else you would like Auckland Council to do more of that you would be prepared to pay more for?

1d. Is there anything else you would like Auckland Council to do less of so that you could pay less?

2. What do you think of the transport proposal?



**#12613**



Support all of the proposal

**Tell us why:**

i think it shouldn't take 1 hour and 30 minutes to get to britomart. also the weekend train closures have caused a lot of strains in plans

**2a. Is there anything you would spend more on?**

honestly only making trains faster

**2b. Is there anything you would spend less on?**

no

**3. Which options do you support for the North Harbour Stadium?**

I don't know

**Tell us why:**

need more info on what the 33 million will be used for

**4a. What is your preference on the proposal to establish an Auckland Future Fund and transfer Auckland Council's shareholding in Auckland International Airport Limited (AIAL) into this fund (enabling the shares to be sold)?**

Proceed with the proposal

**Tell us why:**

i think give up the shares can be beneficial

**4b. Which option do you prefer for the future of Port of Auckland?**



**#12613**



Retain underlying council ownership of port land and wharves, and lease the operation of the port for a period of about 35 years and use the upfront payment from the lease to invest in the proposed Auckland Future Fund

**Tell us here:**

the money from the lease can be put back into the communities

**4c. If the council group continues to operate the Port of Auckland how would you prefer the profits and dividends to be used?**

Invest in the proposed Auckland Future Fund

**Tell us here:**

investing the can be better for the community

**4d. Do you have any feedback on any other part of the proposal?**

**Tell us here:**

no

**5a. What option do you prefer for Captain Cook and Marsden wharves?**

Proceed with the proposal to transfer Captain Cook and Marsden wharves from the port to Auckland Council so they can be used for something else that provides public benefit.

**Tell us why:**

i feel there could be a better use for the space. the space can be community hall that can be used for events

**5b. What option do you prefer for Bledisloe Terminal?**

Transfer Bledisloe Terminal to council to be used for something else, that provides public benefit, within 15 years





#12613



**Tell us why:**

if there is a better use of the space, it should be transferred

**6a. What do you think of these proposals?**

|  |                     |
|--|---------------------|
| <p>Resume the <b>Natural Environment Targeted Rate (NETR)</b> and extend it to 2034/2035 so we can continue to invest in the protection of native ecosystems and species. This increases rates for the average value residential property by around \$20.04 and \$152.71 for the average value business property.</p>  | <p>I don't know</p> |
| <p>Resume the <b>Water Quality Targeted Rate (WQTR)</b> and extend it to 2034/2035 at a level to only cover the annual programme operating and interest costs. This ensures that we can continue to fund the water quality improvements in harbours and streams across the region, at a lower amount for next year than previously planned. This reduces this rate from what was previously planned for the average value residential property by around \$6.53 and \$17.10 for the average value business property.</p> | <p>Support</p>      |
| <p>Broaden the description of bus services funded by the <b>Climate Action Transport Targeted Rate (CATTR)</b> to reduce the need to consult each year for minor changes to the bus programme (any changes to the settings of the CATTR would still require consultation).</p>   | <p>Support</p>      |
| <p>Discontinue the <b>Long Term Differential Strategy</b> which gradually lowers the share of general rates paid by businesses and raises the share paid by other ratepayers. We also propose to raise the share businesses pay of the NETR, WQTR, and CATTR to align to the general rate.</p>   | <p>Support</p>      |
| <p>Re-introduce <b>recycling charges for schools.</b></p>  | <p>I don't know</p> |
| <p>Continue the planned roll out of <b>rates funded refuse collection</b> to the North Shore, Waitākere and Papakura in 2024/2025, and Franklin and Rodney in 2025/2026, replacing the current pay as you throw service, and consequent rates change.</p>  | <p>Support</p>      |



#12613



|   |         |
|---|---------|
| Introduce the <b>Franklin Local Board Paths Targeted Rate</b> of \$52 per SUIP (Separately Used or Inhabited Part) to provide increased investment in paths in the Franklin Local Board area.   |         |
| Change the <b>Rodney Drainage Districts Targeted Rate</b> to reflect public feedback and updated analysis of the benefits to properties and boundaries.   | Support |
| Increase the <b>Waitākere Rural Sewerage Targeted Rate</b> from \$296.75 to \$336.80 (per year) for the 2024/2025, 2025/2026, and 2026/2027 years to maintain cost recovery in the three-year contract cycle, and avoid an annual subsidy of around \$117,000 from general rates, with the next cost review scheduled for the 2027/2028 year. | Support |

**6b. Do you have any other feedback on the proposals in question 6a, the changes to our Revenue and Financing Policy, or other changes to fees and charges?**

## Local board priorities

**7a. Which local board area does your feedback relate to?**

Papakura

## Papakura Local Board Priorities

**7b. What do you think of our proposed priorities for Papakura in 2024/2025?**

I support all priorities

**More specifically, what do you think of each priority we've listed above?**

|   |  |
|---|--|
| We know you value the community being brought together through free events which we will continue to support including the Anzac day events. This is particularly |  |
|---|--|



#12613



|  |  |
|--|--|
| special to our area given the strong military history in Papakura.   |  |
| We will continue to support Māori-led initiatives and aspirations with Mātauranga Māori (Māori knowledge), including the Māori Wardens. We also are pleased to partner with mana whenua in the delivery of Te Kete Rukuruku project which is the dual naming and storytelling of our parks and reserves. |  |
| We have recently been working on enhancements to the Te Koiwi Reserve pond and are looking at further work that can be done in this area.  |  |
| We will continue to support the Takanini Business Association in their Business Improvement District (BID) establishment.  |  |
| Papakura has a talented and culturally rich community, and we will continue to showcase this through the community arts programme.   |  |

**Tell us why**

all info provided seems better for communities

**7c. What do you think of the Papakura proposed priorities for the 10-year budget 2024-2034?**

no

**8. Do you have any other comments?**



# Long-term Plan 2024-2034

Note: this simplified version of the feedback form has been created for the purpose of publishing submissions. As such, contact and demographic information has been removed, and handwritten submissions have been transcribed.

## Submitter details:

Organisation (if applicable):

Local Board: Papakura

## Your feedback

### 1a. Which option do you prefer for the overall direction for council’s Long-term Plan?

Proceed with the central proposal

### 1b. What would you like Auckland Council to do more or less of?

|                                   |             |
|-----------------------------------|-------------|
| Transport                         | Do more     |
| Water                             | As proposed |
| City and local development        | As proposed |
| Environment and regulation        | As proposed |
| Parks and Community               | As proposed |
| Economic and cultural development | As proposed |
| Council support                   | As proposed |

1c. Is there anything else you would like Auckland Council to do more of that you would be prepared to pay more for?

1d. Is there anything else you would like Auckland Council to do less of so that you could pay less?

### 2. What do you think of the transport proposal?



**#12619**



Support all of the proposal

**Tell us why:**

**2a. Is there anything you would spend more on?**

**2b. Is there anything you would spend less on?**

**3. Which options do you support for the North Harbour Stadium?**

I don't know

**Tell us why:**

**4a. What is your preference on the proposal to establish an Auckland Future Fund and transfer Auckland Council's shareholding in Auckland International Airport Limited (AIAL) into this fund (enabling the shares to be sold)?**

Proceed with the proposal

**Tell us why:**

beneficial

**4b. Which option do you prefer for the future of Port of Auckland?**

Retain underlying council ownership of port land and wharves, and lease the operation of the port for a period of about 35 years and use the upfront payment from the lease to invest in the proposed Auckland Future Fund

**Tell us here:**

the funds for the lease can go to a more serious issue



#12619



**4c. If the council group continues to operate the Port of Auckland how would you prefer the profits and dividends to be used?**

Invest in the proposed Auckland Future Fund

**Tell us here:**

i support investing for the development of aucklands communities

**4d. Do you have any feedback on any other part of the proposal?**

**Tell us here:**

no

**5a. What option do you prefer for Captain Cook and Marsden wharves?**

Proceed with the proposal to transfer Captain Cook and Marsden wharves from the port to Auckland Council so they can be used for something else that provides public benefit.

**Tell us why:**

seem better for the public

**5b. What option do you prefer for Bledisloe Terminal?**

Transfer Bledisloe Terminal to council to be used for something else, that provides public benefit, within 15 years

**Tell us why:**

if there is a better use i support that

**6a. What do you think of these proposals?**

Resume the **Natural Environment Targeted Rate (NETR)** and extend it to 2034/2035 so we can continue to invest in

Support



#12619



|  |                |
|--|----------------|
| <p>the protection of native ecosystems and species. This increases rates for the average value residential property by around \$20.04 and \$152.71 for the average value business property.</p>  |                |
| <p>Resume the <b>Water Quality Targeted Rate (WQTR)</b> and extend it to 2034/2035 at a level to only cover the annual programme operating and interest costs. This ensures that we can continue to fund the water quality improvements in harbours and streams across the region, at a lower amount for next year than previously planned. This reduces this rate from what was previously planned for the average value residential property by around \$6.53 and \$17.10 for the average value business property.</p> | <p>Support</p> |
| <p>Broaden the description of bus services funded by the <b>Climate Action Transport Targeted Rate (CATTR)</b> to reduce the need to consult each year for minor changes to the bus programme (any changes to the settings of the CATTR would still require consultation).</p>   | <p>Support</p> |
| <p>Discontinue the <b>Long Term Differential Strategy</b> which gradually lowers the share of general rates paid by businesses and raises the share paid by other ratepayers. We also propose to raise the share businesses pay of the NETR, WQTR, and CATTR to align to the general rate.</p>   | <p>Support</p> |
| <p>Re-introduce <b>recycling charges for schools.</b></p>  | <p>Support</p> |
| <p>Continue the planned roll out of <b>rates funded refuse collection</b> to the North Shore, Waitākere and Papakura in 2024/2025, and Franklin and Rodney in 2025/2026, replacing the current pay as you throw service, and consequent rates change.</p>  | <p>Support</p> |
| <p>Introduce the <b>Franklin Local Board Paths Targeted Rate</b> of \$52 per SUIP (Separately Used or Inhabited Part) to provide increased investment in paths in the Franklin Local Board area.</p>   |                |
| <p>Change the <b>Rodney Drainage Districts Targeted Rate</b> to reflect public feedback and updated analysis of the benefits to properties and boundaries.</p>   | <p>Support</p> |



#12619



Increase the **Waitākere Rural Sewerage Targeted Rate** from \$296.75 to \$336.80 (per year) for the 2024/2025, 2025/2026, and 2026/2027 years to maintain cost recovery in the three-year contract cycle, and avoid an annual subsidy of around \$117,000 from general rates, with the next cost review scheduled for the 2027/2028 year.

Support

**6b. Do you have any other feedback on the proposals in question 6a, the changes to our Revenue and Financing Policy, or other changes to fees and charges?**

## Local board priorities

**7a. Which local board area does your feedback relate to?**

Papakura

## Papakura Local Board Priorities

**7b. What do you think of our proposed priorities for Papakura in 2024/2025?**

I support all priorities

**More specifically, what do you think of each priority we've listed above?**

|  |  |
|--|--|
| <p>We know you value the community being brought together through free events which we will continue to support including the Anzac day events. This is particularly special to our area given the strong military history in Papakura.</p>                  |  |
| <p>We will continue to support Māori-led initiatives and aspirations with Mātauranga Māori (Māori knowledge), including the Māori Wardens. We also are pleased to partner with mana whenua in the delivery of Te Kete Rukuruku project which is the dual</p> |  |





#12619



|   |  |
|---|--|
| naming and storytelling of our parks and reserves.  |  |
| We have recently been working on enhancements to the Te Koiwi Reserve pond and are looking at further work that can be done in this area. |  |
| We will continue to support the Takanini Business Association in their Business Improvement District (BID) establishment.                 |  |
| Papakura has a talented and culturally rich community, and we will continue to showcase this through the community arts programme.        |  |

**Tell us why**

all proposals seem good for community

**7c. What do you think of the Papakura proposed priorities for the 10-year budget 2024-2034?**

no

**8. Do you have any other comments?**



# Long-term Plan 2024-2034

Note: this simplified version of the feedback form has been created for the purpose of publishing submissions. As such, contact and demographic information has been removed, and handwritten submissions have been transcribed.

## Submitter details:

Organisation (if applicable):

Local Board: Papakura

## Your feedback

1a. Which option do you prefer for the overall direction for council’s Long-term Plan?

I don’t know

1b. What would you like Auckland Council to do more or less of?

|                                   |             |
|-----------------------------------|-------------|
| Transport                         | Do more     |
| Water                             | As proposed |
| City and local development        | Do less     |
| Environment and regulation        | As proposed |
| Parks and Community               | As proposed |
| Economic and cultural development | As proposed |
| Council support                   | Do more     |

1c. Is there anything else you would like Auckland Council to do more of that you would be prepared to pay more for?

1d. Is there anything else you would like Auckland Council to do less of so that you could pay less?

2. What do you think of the transport proposal?



Support most of the proposal

**Tell us why:**

public transport is important and has benefits to everyone. so it needs heaps of improvement

**2a. Is there anything you would spend more on?**

**2b. Is there anything you would spend less on?**

**3. Which options do you support for the North Harbour Stadium?**

I don't know

**Tell us why:**

**4a. What is your preference on the proposal to establish an Auckland Future Fund and transfer Auckland Council's shareholding in Auckland International Airport Limited (AIAL) into this fund (enabling the shares to be sold)?**

I don't know

**Tell us why:**

**4b. Which option do you prefer for the future of Port of Auckland?**

I don't know

**Tell us here:**

**4c. If the council group continues to operate the Port of Auckland how would you prefer the profits and dividends to be used?**



#12629



I don't know

Tell us here:

4d. Do you have any feedback on any other part of the proposal?

Tell us here:

5a. What option do you prefer for Captain Cook and Marsden wharves?

I don't know

Tell us why:

5b. What option do you prefer for Bledisloe Terminal?

I don't know

Tell us why:

6a. What do you think of these proposals?

|   |                     |
|---|---------------------|
| <p>Resume the <b>Natural Environment Targeted Rate (NETR)</b> and extend it to 2034/2035 so we can continue to invest in the protection of native ecosystems and species. This increases rates for the average value residential property by around \$20.04 and \$152.71 for the average value business property.</p>   | <p>Support</p>      |
| <p>Resume the <b>Water Quality Targeted Rate (WQTR)</b> and extend it to 2034/2035 at a level to only cover the annual programme operating and interest costs. This ensures that we can continue to fund the water quality improvements in harbours and streams across the region, at a lower amount for next year than previously planned. This reduces this rate from what was previously planned for the average value</p> | <p>I don't know</p> |



#12629



|   |              |
|---|--------------|
| residential property by around \$6.53 and \$17.10 for the average value business property.  |              |
| Broaden the description of bus services funded by the <b>Climate Action Transport Targeted Rate (CATTR)</b> to reduce the need to consult each year for minor changes to the bus programme (any changes to the settings of the CATTR would still require consultation).   | Support      |
| Discontinue the <b>Long Term Differential Strategy</b> which gradually lowers the share of general rates paid by businesses and raises the share paid by other ratepayers. We also propose to raise the share businesses pay of the NETR, WQTR, and CATTR to align to the general rate.   | I don't know |
| Re-introduce <b>recycling charges for schools</b> .   | I don't know |
| Continue the planned roll out of <b>rates funded refuse collection</b> to the North Shore, Waitākere and Papakura in 2024/2025, and Franklin and Rodney in 2025/2026, replacing the current pay as you throw service, and consequent rates change.  | Support      |
| Introduce the <b>Franklin Local Board Paths Targeted Rate</b> of \$52 per SUIP (Separately Used or Inhabited Part) to provide increased investment in paths in the Franklin Local Board area.   |              |
| Change the <b>Rodney Drainage Districts Targeted Rate</b> to reflect public feedback and updated analysis of the benefits to properties and boundaries.   | I don't know |
| Increase the <b>Waitākere Rural Sewerage Targeted Rate</b> from \$296.75 to \$336.80 (per year) for the 2024/2025, 2025/2026, and 2026/2027 years to maintain cost recovery in the three-year contract cycle, and avoid an annual subsidy of around \$117,000 from general rates, with the next cost review scheduled for the 2027/2028 year. | I don't know |

**6b. Do you have any other feedback on the proposals in question 6a, the changes to our Revenue and Financing Policy, or other changes to fees and charges?**



#12629



## Local board priorities

7a. Which local board area does your feedback relate to?

Papakura

## Papakura Local Board Priorities

7b. What do you think of our proposed priorities for Papakura in 2024/2025?

I support most priorities

More specifically, what do you think of each priority we've listed above?

|   |  |
|---|--|
| <p>We know you value the community being brought together through free events which we will continue to support including the Anzac day events. This is particularly special to our area given the strong military history in Papakura.</p>   |  |
| <p>We will continue to support Māori-led initiatives and aspirations with Mātauranga Māori (Māori knowledge), including the Māori Wardens. We also are pleased to partner with mana whenua in the delivery of Te Kete Rukuruku project which is the dual naming and storytelling of our parks and reserves.</p> |  |
| <p>We have recently been working on enhancements to the Te Koiwi Reserve pond and are looking at further work that can be done in this area.</p>  |  |
| <p>We will continue to support the Takanini Business Association in their Business Improvement District (BID) establishment.</p>  |  |
| <p>Papakura has a talented and culturally rich community, and we will continue to</p>   |  |



**#12629**



showcase this through the community arts programme.

**Tell us why**

i think it unfair that we are paying to get our rubbish thrown out

**7c. What do you think of the Papakura proposed priorities for the 10-year budget 2024-2034?**

**8. Do you have any other comments?**



# Long-term Plan 2024-2034

Note: this simplified version of the feedback form has been created for the purpose of publishing submissions. As such, contact and demographic information has been removed, and handwritten submissions have been transcribed.

## Submitter details:

Organisation (if applicable):

Local Board: Papakura

## Your feedback

1a. Which option do you prefer for the overall direction for council’s Long-term Plan?

1b. What would you like Auckland Council to do more or less of?

|                                   |             |
|-----------------------------------|-------------|
| Transport                         | As proposed |
| Water                             | As proposed |
| City and local development        | As proposed |
| Environment and regulation        | As proposed |
| Parks and Community               | Do more     |
| Economic and cultural development | Do more     |
| Council support                   | Do less     |

1c. Is there anything else you would like Auckland Council to do more of that you would be prepared to pay more for?

1d. Is there anything else you would like Auckland Council to do less of so that you could pay less?

2. What do you think of the transport proposal?





**#12752**



**Tell us why:**

**2a. Is there anything you would spend more on?**

**2b. Is there anything you would spend less on?**

**3. Which options do you support for the North Harbour Stadium?**

**Tell us why:**

**4a. What is your preference on the proposal to establish an Auckland Future Fund and transfer Auckland Council's shareholding in Auckland International Airport Limited (AIAL) into this fund (enabling the shares to be sold)?**

**Tell us why:**

**4b. Which option do you prefer for the future of Port of Auckland?**

**Tell us here:**

**4c. If the council group continues to operate the Port of Auckland how would you prefer the profits and dividends to be used?**

**Tell us here:**

**4d. Do you have any feedback on any other part of the proposal?**

**Tell us here:**



#12752



5a. What option do you prefer for Captain Cook and Marsden wharves?

Tell us why:

5b. What option do you prefer for Bledisloe Terminal?

Tell us why:

6a. What do you think of these proposals?

|  |  |
|--|--|
| <p>Resume the <b>Natural Environment Targeted Rate (NETR)</b> and extend it to 2034/2035 so we can continue to invest in the protection of native ecosystems and species. This increases rates for the average value residential property by around \$20.04 and \$152.71 for the average value business property.</p>  |  |
| <p>Resume the <b>Water Quality Targeted Rate (WQTR)</b> and extend it to 2034/2035 at a level to only cover the annual programme operating and interest costs. This ensures that we can continue to fund the water quality improvements in harbours and streams across the region, at a lower amount for next year than previously planned. This reduces this rate from what was previously planned for the average value residential property by around \$6.53 and \$17.10 for the average value business property.</p> |  |
| <p>Broaden the description of bus services funded by the <b>Climate Action Transport Targeted Rate (CATTR)</b> to reduce the need to consult each year for minor changes to the bus programme (any changes to the settings of the CATTR would still require consultation).</p>   |  |
| <p>Discontinue the <b>Long Term Differential Strategy</b> which gradually lowers the share of general rates paid by businesses and raises the share paid by other ratepayers. We also propose to raise the share businesses pay of the NETR, WQTR, and CATTR to align to the general rate.</p>   |  |



#12752



|   |  |
|---|--|
| Re-introduce <b>recycling charges for schools.</b>  |  |
| Continue the planned roll out <b>of rates funded refuse collection</b> to the North Shore, Waitākere and Papakura in 2024/2025, and Franklin and Rodney in 2025/2026, replacing the current pay as you throw service, and consequent rates change.  |  |
| Introduce the <b>Franklin Local Board Paths Targeted Rate</b> of \$52 per SUIP (Separately Used or Inhabited Part) to provide increased investment in paths in the Franklin Local Board area.   |  |
| Change the <b>Rodney Drainage Districts Targeted Rate</b> to reflect public feedback and updated analysis of the benefits to properties and boundaries.   |  |
| Increase the <b>Waitākere Rural Sewerage Targeted Rate</b> from \$296.75 to \$336.80 (per year) for the 2024/2025, 2025/2026, and 2026/2027 years to maintain cost recovery in the three-year contract cycle, and avoid an annual subsidy of around \$117,000 from general rates, with the next cost review scheduled for the 2027/2028 year. |  |

**6b. Do you have any other feedback on the proposals in question 6a, the changes to our Revenue and Financing Policy, or other changes to fees and charges?**

## Local board priorities

**7a. Which local board area does your feedback relate to?**

**8. Do you have any other comments?**



# Long-term Plan 2024-2034

Note: this simplified version of the feedback form has been created for the purpose of publishing submissions. As such, contact and demographic information has been removed, and handwritten submissions have been transcribed.

## Submitter details:

Organisation (if applicable):

Local Board: Papakura

## Your feedback

1a. Which option do you prefer for the overall direction for council’s Long-term Plan?

Do less (reduce council services/ investment), lower rates increases and less debt

1b. What would you like Auckland Council to do more or less of?

|                                   |         |
|-----------------------------------|---------|
| Transport                         | Do less |
| Water                             | Do less |
| City and local development        | Do less |
| Environment and regulation        | Do less |
| Parks and Community               | Do less |
| Economic and cultural development | Do less |
| Council support                   | Do less |

1c. Is there anything else you would like Auckland Council to do more of that you would be prepared to pay more for?

1d. Is there anything else you would like Auckland Council to do less of so that you could pay less?

2. What do you think of the transport proposal?



**#13043**



Don't support any of the proposal

**Tell us why:**

**2a. Is there anything you would spend more on?**

roads

**2b. Is there anything you would spend less on?**

public transport

**3. Which options do you support for the North Harbour Stadium?**

Change the operational management

**Tell us why:**

**4a. What is your preference on the proposal to establish an Auckland Future Fund and transfer Auckland Council's shareholding in Auckland International Airport Limited (AIAL) into this fund (enabling the shares to be sold)?**

Proceed with the proposal

**Tell us why:**

**4b. Which option do you prefer for the future of Port of Auckland?**

Retain underlying council ownership of port land and wharves, and lease the operation of the port for a period of about 35 years and use the upfront payment from the lease to invest in the proposed Auckland Future Fund

**Tell us here:**



#13043



**4c. If the council group continues to operate the Port of Auckland how would you prefer the profits and dividends to be used?**

Invest in the proposed Auckland Future Fund

Tell us here:

**4d. Do you have any feedback on any other part of the proposal?**

Tell us here:

**5a. What option do you prefer for Captain Cook and Marsden wharves?**

Proceed with the proposal to transfer Captain Cook and Marsden wharves from the port to Auckland Council so they can be used for something else that provides public benefit.

Tell us why:

**5b. What option do you prefer for Bledisloe Terminal?**

Transfer Bledisloe Terminal to council to be used for something else, that provides public benefit, within 15 years

Tell us why:

**6a. What do you think of these proposals?**

Resume the **Natural Environment Targeted Rate (NETR)** and extend it to 2034/2035 so we can continue to invest in the protection of native ecosystems and species. This increases rates for the average value residential property by around \$20.04 and \$152.71 for the average value business property.

Do not support



#13043



|  |                       |
|--|-----------------------|
| <p>Resume the <b>Water Quality Targeted Rate (WQTR)</b> and extend it to 2034/2035 at a level to only cover the annual programme operating and interest costs. This ensures that we can continue to fund the water quality improvements in harbours and streams across the region, at a lower amount for next year than previously planned. This reduces this rate from what was previously planned for the average value residential property by around \$6.53 and \$17.10 for the average value business property.</p> | <p>Do not support</p> |
| <p>Broaden the description of bus services funded by the <b>Climate Action Transport Targeted Rate (CATTR)</b> to reduce the need to consult each year for minor changes to the bus programme (any changes to the settings of the CATTR would still require consultation).</p>   | <p>Do not support</p> |
| <p>Discontinue the <b>Long Term Differential Strategy</b> which gradually lowers the share of general rates paid by businesses and raises the share paid by other ratepayers. We also propose to raise the share businesses pay of the NETR, WQTR, and CATTR to align to the general rate.</p>   | <p>Do not support</p> |
| <p>Re-introduce <b>recycling charges for schools</b>.</p>  | <p>Support</p>        |
| <p>Continue the planned roll out of <b>rates funded refuse collection</b> to the North Shore, Waitākere and Papakura in 2024/2025, and Franklin and Rodney in 2025/2026, replacing the current pay as you throw service, and consequent rates change.</p>  | <p>Support</p>        |
| <p>Introduce the <b>Franklin Local Board Paths Targeted Rate</b> of \$52 per SUIP (Separately Used or Inhabited Part) to provide increased investment in paths in the Franklin Local Board area.</p>   | <p></p>               |
| <p>Change the <b>Rodney Drainage Districts Targeted Rate</b> to reflect public feedback and updated analysis of the benefits to properties and boundaries.</p>   | <p>Do not support</p> |
| <p>Increase the <b>Waitākere Rural Sewerage Targeted Rate</b> from \$296.75 to \$336.80 (per year) for the 2024/2025, 2025/2026, and 2026/2027 years to maintain cost recovery in the three-year contract cycle, and avoid an annual subsidy of</p>  | <p>Support</p>        |



#13043



around \$117,000 from general rates, with the next cost review scheduled for the 2027/2028 year.

**6b. Do you have any other feedback on the proposals in question 6a, the changes to our Revenue and Financing Policy, or other changes to fees and charges?**

### Local board priorities

**7a. Which local board area does your feedback relate to?**

Papakura

### Papakura Local Board Priorities

**7b. What do you think of our proposed priorities for Papakura in 2024/2025?**

I do not support any priorities

**More specifically, what do you think of each priority we've listed above?**

|  |               |
|--|---------------|
| We know you value the community being brought together through free events which we will continue to support including the Anzac day events. This is particularly special to our area given the strong military history in Papakura.   | Not Important |
| We will continue to support Māori-led initiatives and aspirations with Mātauranga Māori (Māori knowledge), including the Māori Wardens. We also are pleased to partner with mana whenua in the delivery of Te Kete Rukuruku project which is the dual naming and storytelling of our parks and reserves. | Not Important |
| We have recently been working on enhancements to the Te Koiwi Reserve  | Not Important |





#13043



|  |               |
|--|---------------|
| pond and are looking at further work that can be done in this area.  |               |
| We will continue to support the Takanini Business Association in their Business Improvement District (BID) establishment.          | Not Important |
| Papakura has a talented and culturally rich community, and we will continue to showcase this through the community arts programme. | Not Important |

**Tell us why**

**7c. What do you think of the Papakura proposed priorities for the 10-year budget 2024-2034?**

**8. Do you have any other comments?**



# Long-term Plan 2024-2034

Note: this simplified version of the feedback form has been created for the purpose of publishing submissions. As such, contact and demographic information has been removed, and handwritten submissions have been transcribed.

## Submitter details:

Organisation (if applicable):

Local Board: Papakura

## Your feedback

### 1a. Which option do you prefer for the overall direction for council’s Long-term Plan?

Do less (reduce council services/ investment), lower rates increases and less debt

### 1b. What would you like Auckland Council to do more or less of?

|                                   |             |
|-----------------------------------|-------------|
| Transport                         | Do less     |
| Water                             | Do less     |
| City and local development        | Do less     |
| Environment and regulation        | As proposed |
| Parks and Community               | Do less     |
| Economic and cultural development | Do less     |
| Council support                   | As proposed |

### 1c. Is there anything else you would like Auckland Council to do more of that you would be prepared to pay more for?

This Council needs to get rid of its Maori Statutory Board and others on tge gravy train

### 1d. Is there anything else you would like Auckland Council to do less of so that you could pay less?

This Council needs to get rid of its Maori Statutory Board and others on tge gravy train



**#13133**



**2. What do you think of the transport proposal?**

Don't support any of the proposal

**Tell us why:**

You cannot deliver on promises or keep to a budget. Just waste money on cycle lanes, Raised crossings and shifty roads even when you had the fuel tax

**2a. Is there anything you would spend more on?**

Pollution and illegal dumping

**2b. Is there anything you would spend less on?**

Everything

**3. Which options do you support for the North Harbour Stadium?**

Keep the stadium precinct as it is

**Tell us why:**

Cut the spending

**4a. What is your preference on the proposal to establish an Auckland Future Fund and transfer Auckland Council's shareholding in Auckland International Airport Limited (AIAL) into this fund (enabling the shares to be sold)?**

Don't proceed with establishing an Auckland Future Fund and transferring AIAL shareholding

**Tell us why:**

**4b. Which option do you prefer for the future of Port of Auckland?**



#13133



Retain underlying council ownership of port land and wharves, and lease the operation of the port for a period of about 35 years and use the upfront payment from the lease to invest in the proposed Auckland Future Fund

Tell us here:

**4c. If the council group continues to operate the Port of Auckland how would you prefer the profits and dividends to be used?**

Invest in the proposed Auckland Future Fund

Tell us here:

**4d. Do you have any feedback on any other part of the proposal?**

Tell us here:

**5a. What option do you prefer for Captain Cook and Marsden wharves?**

No change – leave Captain Cook and Marsden wharves to be managed as part of the port operations

Tell us why:

**5b. What option do you prefer for Bledisloe Terminal?**

Keep Bledisloe Terminal as a Port of Auckland operational area

Tell us why:

**6a. What do you think of these proposals?**

Resume the **Natural Environment Targeted Rate (NETR)** and extend it to 2034/2035 so we can continue to invest in

Do not support



#13133



|  |                       |
|--|-----------------------|
| <p>the protection of native ecosystems and species. This increases rates for the average value residential property by around \$20.04 and \$152.71 for the average value business property.</p>  |                       |
| <p>Resume the <b>Water Quality Targeted Rate (WQTR)</b> and extend it to 2034/2035 at a level to only cover the annual programme operating and interest costs. This ensures that we can continue to fund the water quality improvements in harbours and streams across the region, at a lower amount for next year than previously planned. This reduces this rate from what was previously planned for the average value residential property by around \$6.53 and \$17.10 for the average value business property.</p> | <p>Do not support</p> |
| <p>Broaden the description of bus services funded by the <b>Climate Action Transport Targeted Rate (CATTR)</b> to reduce the need to consult each year for minor changes to the bus programme (any changes to the settings of the CATTR would still require consultation).</p>   | <p>Do not support</p> |
| <p>Discontinue the <b>Long Term Differential Strategy</b> which gradually lowers the share of general rates paid by businesses and raises the share paid by other ratepayers. We also propose to raise the share businesses pay of the NETR, WQTR, and CATTR to align to the general rate.</p>   | <p>Do not support</p> |
| <p>Re-introduce <b>recycling charges for schools.</b></p>  | <p>Support</p>        |
| <p>Continue the planned roll out of <b>rates funded refuse collection</b> to the North Shore, Waitākere and Papakura in 2024/2025, and Franklin and Rodney in 2025/2026, replacing the current pay as you throw service, and consequent rates change.</p>  | <p>Do not support</p> |
| <p>Introduce the <b>Franklin Local Board Paths Targeted Rate</b> of \$52 per SUIP (Separately Used or Inhabited Part) to provide increased investment in paths in the Franklin Local Board area.</p>   |                       |
| <p>Change the <b>Rodney Drainage Districts Targeted Rate</b> to reflect public feedback and updated analysis of the benefits to properties and boundaries.</p>   | <p>Do not support</p> |



#13133



Increase the **Waitākere Rural Sewerage Targeted Rate** from \$296.75 to \$336.80 (per year) for the 2024/2025, 2025/2026, and 2026/2027 years to maintain cost recovery in the three-year contract cycle, and avoid an annual subsidy of around \$117,000 from general rates, with the next cost review scheduled for the 2027/2028 year.

Do not support

**6b. Do you have any other feedback on the proposals in question 6a, the changes to our Revenue and Financing Policy, or other changes to fees and charges?**

## Local board priorities

**7a. Which local board area does your feedback relate to?**

**8. Do you have any other comments?**

Time to look at how the current council operates including reducing top paid staff



# Long-term Plan 2024-2034

Note: this simplified version of the feedback form has been created for the purpose of publishing submissions. As such, contact and demographic information has been removed, and handwritten submissions have been transcribed.

## Submitter details:

Organisation (if applicable):

Local Board: Papakura

## Your feedback

### 1a. Which option do you prefer for the overall direction for council’s Long-term Plan?

Do less (reduce council services/ investment), lower rates increases and less debt

### 1b. What would you like Auckland Council to do more or less of?

|                                   |             |
|-----------------------------------|-------------|
| Transport                         | As proposed |
| Water                             | As proposed |
| City and local development        | Do less     |
| Environment and regulation        | As proposed |
| Parks and Community               | Do less     |
| Economic and cultural development | Do less     |
| Council support                   | Do less     |

1c. Is there anything else you would like Auckland Council to do more of that you would be prepared to pay more for?

1d. Is there anything else you would like Auckland Council to do less of so that you could pay less?

### 2. What do you think of the transport proposal?



Support most of the proposal

**Tell us why:**

**2a. Is there anything you would spend more on?**

Make public transport more reliable and affordable. Prices just went up again! Who can afford to use it and would want to with the constant disruptions?

**2b. Is there anything you would spend less on?**

**3. Which options do you support for the North Harbour Stadium?**

I don't know

**Tell us why:**

**4a. What is your preference on the proposal to establish an Auckland Future Fund and transfer Auckland Council's shareholding in Auckland International Airport Limited (AIAL) into this fund (enabling the shares to be sold)?**

Don't proceed with establishing an Auckland Future Fund and transferring AIAL shareholding

**Tell us why:**

**4b. Which option do you prefer for the future of Port of Auckland?**

Retain underlying council ownership of port land and wharves, and continue council group operation of the port (through Port of Auckland Limited), and implement the plan to deliver improved profitability and more dividends to council

**Tell us here:**





#13166



**4c. If the council group continues to operate the Port of Auckland how would you prefer the profits and dividends to be used?**

Continue to use it to fund council services

**Tell us here:**

**4d. Do you have any feedback on any other part of the proposal?**

**Tell us here:**

**5a. What option do you prefer for Captain Cook and Marsden wharves?**

Proceed with the proposal to transfer Captain Cook and Marsden wharves from the port to Auckland Council so they can be used for something else that provides public benefit.

**Tell us why:**

**5b. What option do you prefer for Bledisloe Terminal?**

Transfer Bledisloe Terminal to council to be used for something else, that provides public benefit, within 15 years

**Tell us why:**

**6a. What do you think of these proposals?**

Resume the **Natural Environment Targeted Rate (NETR)** and extend it to 2034/2035 so we can continue to invest in the protection of native ecosystems and species. This increases rates for the average value residential property by around \$20.04 and \$152.71 for the average value business property.

Support



#13166



|  |                       |
|--|-----------------------|
| <p>Resume the <b>Water Quality Targeted Rate (WQTR)</b> and extend it to 2034/2035 at a level to only cover the annual programme operating and interest costs. This ensures that we can continue to fund the water quality improvements in harbours and streams across the region, at a lower amount for next year than previously planned. This reduces this rate from what was previously planned for the average value residential property by around \$6.53 and \$17.10 for the average value business property.</p> | <p>Support</p>        |
| <p>Broaden the description of bus services funded by the <b>Climate Action Transport Targeted Rate (CATTR)</b> to reduce the need to consult each year for minor changes to the bus programme (any changes to the settings of the CATTR would still require consultation).</p>   | <p>Do not support</p> |
| <p>Discontinue the <b>Long Term Differential Strategy</b> which gradually lowers the share of general rates paid by businesses and raises the share paid by other ratepayers. We also propose to raise the share businesses pay of the NETR, WQTR, and CATTR to align to the general rate.</p>   | <p>Support</p>        |
| <p>Re-introduce <b>recycling charges for schools</b>.</p>  | <p>Support</p>        |
| <p>Continue the planned roll out of <b>rates funded refuse collection</b> to the North Shore, Waitākere and Papakura in 2024/2025, and Franklin and Rodney in 2025/2026, replacing the current pay as you throw service, and consequent rates change.</p>  | <p>Support</p>        |
| <p>Introduce the <b>Franklin Local Board Paths Targeted Rate</b> of \$52 per SUIP (Separately Used or Inhabited Part) to provide increased investment in paths in the Franklin Local Board area.</p>   | <p></p>               |
| <p>Change the <b>Rodney Drainage Districts Targeted Rate</b> to reflect public feedback and updated analysis of the benefits to properties and boundaries.</p>   | <p>I don't know</p>   |
| <p>Increase the <b>Waitākere Rural Sewerage Targeted Rate</b> from \$296.75 to \$336.80 (per year) for the 2024/2025, 2025/2026, and 2026/2027 years to maintain cost recovery in the three-year contract cycle, and avoid an annual subsidy of</p>  | <p>Support</p>        |



#13166



around \$117,000 from general rates, with the next cost review scheduled for the 2027/2028 year.

**6b. Do you have any other feedback on the proposals in question 6a, the changes to our Revenue and Financing Policy, or other changes to fees and charges?**

### Local board priorities

**7a. Which local board area does your feedback relate to?**

Papakura

### Papakura Local Board Priorities

**7b. What do you think of our proposed priorities for Papakura in 2024/2025?**

I support all priorities

**More specifically, what do you think of each priority we've listed above?**

|  |                  |
|--|------------------|
| We know you value the community being brought together through free events which we will continue to support including the Anzac day events. This is particularly special to our area given the strong military history in Papakura.   | Very Important   |
| We will continue to support Māori-led initiatives and aspirations with Mātauranga Māori (Māori knowledge), including the Māori Wardens. We also are pleased to partner with mana whenua in the delivery of Te Kete Rukuruku project which is the dual naming and storytelling of our parks and reserves. | Very Important   |
| We have recently been working on enhancements to the Te Koiwi Reserve  | Fairly Important |



#13166



|  |                  |
|--|------------------|
| pond and are looking at further work that can be done in this area.  |                  |
| We will continue to support the Takanini Business Association in their Business Improvement District (BID) establishment.          | Very Important   |
| Papakura has a talented and culturally rich community, and we will continue to showcase this through the community arts programme. | Fairly Important |

**Tell us why**

**7c. What do you think of the Papakura proposed priorities for the 10-year budget 2024-2034?**

**8. Do you have any other comments?**



# Long-term Plan 2024-2034

Note: this simplified version of the feedback form has been created for the purpose of publishing submissions. As such, contact and demographic information has been removed, and handwritten submissions have been transcribed.

## Submitter details:

Organisation (if applicable):

Local Board: Papakura

## Your feedback

### 1a. Which option do you prefer for the overall direction for council’s Long-term Plan?

Do more (increase council services/ investment), with higher rates increases and more debt

### 1b. What would you like Auckland Council to do more or less of?

|                                   |             |
|-----------------------------------|-------------|
| Transport                         | Do more     |
| Water                             | Do more     |
| City and local development        | As proposed |
| Environment and regulation        | Do more     |
| Parks and Community               | As proposed |
| Economic and cultural development | As proposed |
| Council support                   | As proposed |

### 1c. Is there anything else you would like Auckland Council to do more of that you would be prepared to pay more for?

Keep weekly waste collection. Fly tipping is already a problem in poorer areas of Tamaki Makaurau. If Wayne Brown wants to come and clean up the creek in Papakura, I'll send him a calendar invite.



**#13194**



**1d. Is there anything else you would like Auckland Council to do less of so that you could pay less?**

Stop selling our strategic (and profitable) assets! All this talk of "pay more, get more" as though we are children. Do you understand the most basic principles of capital? Because the signs point to No.

**2. What do you think of the transport proposal?**

Support most of the proposal

**Tell us why:**

Mass transit is an essential investment (by local and central government) in the economy of our city and nation. Housing costs are completely out of control, and forcing people to spend even more, who are already stretched to breaking point, is a sick and also destructive position for anyone in Government to take.

**2a. Is there anything you would spend more on?**

Free fares for children and youth.

**2b. Is there anything you would spend less on?**

Increase fares in areas closer to city - people living in Parnell can afford an extra dollar more than people in Papakura can afford an extra \$4. Hopefully this is not too complex for you guys.

**3. Which options do you support for the North Harbour Stadium?**

Keep the stadium precinct as it is, Change the operational management

**Tell us why:**

Bulldozing a perfectly serviceable and appreciated public asset should not even be on the table.



#13194



**4a. What is your preference on the proposal to establish an Auckland Future Fund and transfer Auckland Council's shareholding in Auckland International Airport Limited (AIAL) into this fund (enabling the shares to be sold)?**

Don't proceed with establishing an Auckland Future Fund and transferring AIAL shareholding

**Tell us why:**

Selling profitable assets is the Number One DUMBEST MOVE for anyone trying to improve their financial position. This is not controversial. AIAL is already getting us into trouble with overseas airlines with constant price increases - just to furnish their ever-growing duty-free megamall. STOP.

**4b. Which option do you prefer for the future of Port of Auckland?**

Retain underlying council ownership of port land and wharves, and continue council group operation of the port (through Port of Auckland Limited), and implement the plan to deliver improved profitability and more dividends to council

**Tell us here:**

NO leasing to external port operators: Safety standards (already not great under POAL), environmental standards (ditto), ensuring proper care and maintenance of our plant and assets that we collectively paid for.

**4c. If the council group continues to operate the Port of Auckland how would you prefer the profits and dividends to be used?**

Continue to use it to fund council services

**Tell us here:**

The Future Fund just sounds like another way to push public assets into the private investment market. Who is the economic genius proposing this??? Graeme Hart? Aucklanders deserve so much better than this. HANG YOUR HEADS IN SHAME AUCKLAND COUNCIL.



#13194



4d. Do you have any feedback on any other part of the proposal?

Tell us here:

POAL already has a line item in their budget for compensation (aka, human lives). What would an international operator be like coming in? Safety standards with cranes and containers? Dead fathers, sons, brothers who don't come home from work? Do any of you, in your offices, give two hoots? It really doesn't look that way.

5a. What option do you prefer for Captain Cook and Marsden wharves?

No change – leave Captain Cook and Marsden wharves to be managed as part of the port operations

Tell us why:

I don't know enough about this, but I know that if Wayne Brown is proposing it, it will be to benefit a handful of rich jerks and display contempt for the rest of us.

5b. What option do you prefer for Bledisloe Terminal?

Keep Bledisloe Terminal as a Port of Auckland operational area

Tell us why:

As above.

6a. What do you think of these proposals?

|  |         |
|--|---------|
| Resume the <b>Natural Environment Targeted Rate (NETR)</b> and extend it to 2034/2035 so we can continue to invest in the protection of native ecosystems and species. This increases rates for the average value residential property by around \$20.04 and \$152.71 for the average value business property. | Support |
| Resume the <b>Water Quality Targeted Rate (WQTR)</b> and extend it to 2034/2035 at a level to only cover the annual programme operating and interest costs. This ensures that  | Support |





#13194



|  |                |
|--|----------------|
| <p>we can continue to fund the water quality improvements in harbours and streams across the region, at a lower amount for next year than previously planned. This reduces this rate from what was previously planned for the average value residential property by around \$6.53 and \$17.10 for the average value business property.</p>           |                |
| <p>Broaden the description of bus services funded by the <b>Climate Action Transport Targeted Rate (CATTR)</b> to reduce the need to consult each year for minor changes to the bus programme (any changes to the settings of the CATTR would still require consultation).</p>   | Support        |
| <p>Discontinue the <b>Long Term Differential Strategy</b> which gradually lowers the share of general rates paid by businesses and raises the share paid by other ratepayers. We also propose to raise the share businesses pay of the NETR, WQTR, and CATTR to align to the general rate.</p>   | Support        |
| <p>Re-introduce <b>recycling charges for schools</b>.</p>  | Do not support |
| <p>Continue the planned roll out of <b>rates funded refuse collection</b> to the North Shore, Waitākere and Papakura in 2024/2025, and Franklin and Rodney in 2025/2026, replacing the current pay as you throw service, and consequent rates change.</p>  | Support        |
| <p>Introduce the <b>Franklin Local Board Paths Targeted Rate</b> of \$52 per SUIP (Separately Used or Inhabited Part) to provide increased investment in paths in the Franklin Local Board area.</p>   |                |
| <p>Change the <b>Rodney Drainage Districts Targeted Rate</b> to reflect public feedback and updated analysis of the benefits to properties and boundaries.</p>   | I don't know   |
| <p>Increase the <b>Waitākere Rural Sewerage Targeted Rate</b> from \$296.75 to \$336.80 (per year) for the 2024/2025, 2025/2026, and 2026/2027 years to maintain cost recovery in the three-year contract cycle, and avoid an annual subsidy of around \$117,000 from general rates, with the next cost review scheduled for the 2027/2028 year.</p> | I don't know   |



#13194



6b. Do you have any other feedback on the proposals in question 6a, the changes to our Revenue and Financing Policy, or other changes to fees and charges?

## Local board priorities

7a. Which local board area does your feedback relate to?

Papakura

## Papakura Local Board Priorities

7b. What do you think of our proposed priorities for Papakura in 2024/2025?

I support most priorities

More specifically, what do you think of each priority we've listed above?

|  |                |
|--|----------------|
| We know you value the community being brought together through free events which we will continue to support including the Anzac day events. This is particularly special to our area given the strong military history in Papakura.   | Very Important |
| We will continue to support Māori-led initiatives and aspirations with Mātauranga Māori (Māori knowledge), including the Māori Wardens. We also are pleased to partner with mana whenua in the delivery of Te Kete Rukuruku project which is the dual naming and storytelling of our parks and reserves. | Very Important |
| We have recently been working on enhancements to the Te Koiwi Reserve pond and are looking at further work that can be done in this area.  | Very Important |



#13194



|  |                |
|--|----------------|
| We will continue to support the Takanini Business Association in their Business Improvement District (BID) establishment.          | Very Important |
| Papakura has a talented and culturally rich community, and we will continue to showcase this through the community arts programme. | Very Important |

**Tell us why**

Papakura is a vibrant community, but currently stunted and suffering due to outrageous housing costs. We need all the good stuff we can get here, so that people who are having a hard time financially can still have positive community experiences and conne

**7c. What do you think of the Papakura proposed priorities for the 10-year budget 2024-2034?**

**8. Do you have any other comments?**

CCOs being accountable is a fine idea. Does that include Auckland Transport cynically letting AOR run the train services to dirt, so that they are no longer viable? What about Eke Panuku, leaving the Vlduct-Wynyard foot bridge up all the time so that the precious boaties have right of way? Everyone involved in these messes is paid from the public purse, and should be held accountable publicly. My husband works for AOR as a driver on the Auckland network, so I have plenty of supporting material to hand if you need it.



# Long-term Plan 2024-2034

Note: this simplified version of the feedback form has been created for the purpose of publishing submissions. As such, contact and demographic information has been removed, and handwritten submissions have been transcribed.

## Submitter details:

Organisation (if applicable):

Local Board: Papakura

## Your feedback

### 1a. Which option do you prefer for the overall direction for council’s Long-term Plan?

Do less (reduce council services/ investment), lower rates increases and less debt

### 1b. What would you like Auckland Council to do more or less of?

|                                   |             |
|-----------------------------------|-------------|
| Transport                         | Do less     |
| Water                             | As proposed |
| City and local development        | Do less     |
| Environment and regulation        | As proposed |
| Parks and Community               | Do more     |
| Economic and cultural development | Do less     |
| Council support                   | As proposed |

### 1c. Is there anything else you would like Auckland Council to do more of that you would be prepared to pay more for?

more parks

### 1d. Is there anything else you would like Auckland Council to do less of so that you could pay less?

roadworks



**#13197**



**2. What do you think of the transport proposal?**

Support most of the proposal

**Tell us why:**

**2a. Is there anything you would spend more on?**

free transport

**2b. Is there anything you would spend less on?**

new roads

**3. Which options do you support for the North Harbour Stadium?**

Keep the stadium precinct as it is

**Tell us why:**

**4a. What is your preference on the proposal to establish an Auckland Future Fund and transfer Auckland Council's shareholding in Auckland International Airport Limited (AIAL) into this fund (enabling the shares to be sold)?**

Don't proceed with establishing an Auckland Future Fund and transferring AIAL shareholding

**Tell us why:**

**4b. Which option do you prefer for the future of Port of Auckland?**

Retain underlying council ownership of port land and wharves, and continue council group operation of the port (through Port of Auckland Limited), and implement the plan to deliver improved profitability and more dividends to council



#13197



Tell us here:

4c. If the council group continues to operate the Port of Auckland how would you prefer the profits and dividends to be used?

Continue to use it to fund council services

Tell us here:

4d. Do you have any feedback on any other part of the proposal?

Tell us here:

5a. What option do you prefer for Captain Cook and Marsden wharves?

No change – leave Captain Cook and Marsden wharves to be managed as part of the port operations

Tell us why:

5b. What option do you prefer for Bledisloe Terminal?

Keep Bledisloe Terminal as a Port of Auckland operational area

Tell us why:

6a. What do you think of these proposals?

Resume the **Natural Environment Targeted Rate (NETR)** and extend it to 2034/2035 so we can continue to invest in the protection of native ecosystems and species. This increases rates for the average value residential property by

Support



#13197



|   |                |
|---|----------------|
| around \$20.04 and \$152.71 for the average value business property.  |                |
| Resume the <b>Water Quality Targeted Rate (WQTR)</b> and extend it to 2034/2035 at a level to only cover the annual programme operating and interest costs. This ensures that we can continue to fund the water quality improvements in harbours and streams across the region, at a lower amount for next year than previously planned. This reduces this rate from what was previously planned for the average value residential property by around \$6.53 and \$17.10 for the average value business property. | Support        |
| Broaden the description of bus services funded by the <b>Climate Action Transport Targeted Rate (CATTR)</b> to reduce the need to consult each year for minor changes to the bus programme (any changes to the settings of the CATTR would still require consultation).   | Support        |
| Discontinue the <b>Long Term Differential Strategy</b> which gradually lowers the share of general rates paid by businesses and raises the share paid by other ratepayers. We also propose to raise the share businesses pay of the NETR, WQTR, and CATTR to align to the general rate.   | Support        |
| Re-introduce <b>recycling charges for schools.</b>  | Do not support |
| Continue the planned roll out of <b>rates funded refuse collection</b> to the North Shore, Waitākere and Papakura in 2024/2025, and Franklin and Rodney in 2025/2026, replacing the current pay as you throw service, and consequent rates change.  | Support        |
| Introduce the <b>Franklin Local Board Paths Targeted Rate</b> of \$52 per SUIP (Separately Used or Inhabited Part) to provide increased investment in paths in the Franklin Local Board area.   |                |
| Change the <b>Rodney Drainage Districts Targeted Rate</b> to reflect public feedback and updated analysis of the benefits to properties and boundaries.   | Support        |
| Increase the <b>Waitākere Rural Sewerage Targeted Rate</b> from \$296.75 to \$336.80 (per year) for the 2024/2025,  | Support        |



#13197



2025/2026, and 2026/2027 years to maintain cost recovery in the three-year contract cycle, and avoid an annual subsidy of around \$117,000 from general rates, with the next cost review scheduled for the 2027/2028 year.

6b. Do you have any other feedback on the proposals in question 6a, the changes to our Revenue and Financing Policy, or other changes to fees and charges?

### Local board priorities

7a. Which local board area does your feedback relate to?

Papakura

### Papakura Local Board Priorities

7b. What do you think of our proposed priorities for Papakura in 2024/2025?

I support all priorities

More specifically, what do you think of each priority we've listed above?

|  |                |
|--|----------------|
| We know you value the community being brought together through free events which we will continue to support including the Anzac day events. This is particularly special to our area given the strong military history in Papakura.   | Very Important |
| We will continue to support Māori-led initiatives and aspirations with Mātauranga Māori (Māori knowledge), including the Māori Wardens. We also are pleased to partner with mana whenua in the delivery of Te Kete Rukuruku project which is the dual naming and storytelling of our parks and reserves. | Very Important |





#13197



|   |                |
|---|----------------|
| We have recently been working on enhancements to the Te Koiwi Reserve pond and are looking at further work that can be done in this area. | Very Important |
| We will continue to support the Takanini Business Association in their Business Improvement District (BID) establishment.                 | Very Important |
| Papakura has a talented and culturally rich community, and we will continue to showcase this through the community arts programme.        | Very Important |

**Tell us why**

**7c. What do you think of the Papakura proposed priorities for the 10-year budget 2024-2034?**

**8. Do you have any other comments?**



# Long-term Plan 2024-2034

Note: this simplified version of the feedback form has been created for the purpose of publishing submissions. As such, contact and demographic information has been removed, and handwritten submissions have been transcribed.

## Submitter details:

Organisation (if applicable):

Local Board: Papakura

## Your feedback

### 1a. Which option do you prefer for the overall direction for council’s Long-term Plan?

Proceed with the central proposal

### 1b. What would you like Auckland Council to do more or less of?

|                                   |             |
|-----------------------------------|-------------|
| Transport                         | Do more     |
| Water                             | Do more     |
| City and local development        | As proposed |
| Environment and regulation        | Do more     |
| Parks and Community               | As proposed |
| Economic and cultural development | As proposed |
| Council support                   | Do more     |

### 1c. Is there anything else you would like Auckland Council to do more of that you would be prepared to pay more for?

--

### 1d. Is there anything else you would like Auckland Council to do less of so that you could pay less?

-



**#13418**



**2. What do you think of the transport proposal?**

Support most of the proposal

**Tell us why:**

**2a. Is there anything you would spend more on?**

-

**2b. Is there anything you would spend less on?**

-

**3. Which options do you support for the North Harbour Stadium?**

Consider redeveloping the stadium precinct

**Tell us why:**

**4a. What is your preference on the proposal to establish an Auckland Future Fund and transfer Auckland Council's shareholding in Auckland International Airport Limited (AIAL) into this fund (enabling the shares to be sold)?**

Proceed with the proposal

**Tell us why:**

**4b. Which option do you prefer for the future of Port of Auckland?**

Retain underlying council ownership of port land and wharves, and continue council group operation of the port (through Port of Auckland Limited), and implement the plan to deliver improved profitability and more dividends to council



#13418



Tell us here:

4c. If the council group continues to operate the Port of Auckland how would you prefer the profits and dividends to be used?

Invest in the proposed Auckland Future Fund

Tell us here:

4d. Do you have any feedback on any other part of the proposal?

Tell us here:

--

5a. What option do you prefer for Captain Cook and Marsden wharves?

Proceed with the proposal to transfer Captain Cook and Marsden wharves from the port to Auckland Council so they can be used for something else that provides public benefit.

Tell us why:

5b. What option do you prefer for Bledisloe Terminal?

Transfer Bledisloe Terminal to council to be used for something else, that provides public benefit, within 15 years

Tell us why:

6a. What do you think of these proposals?

Resume the Natural Environment Targeted Rate (NETR) and extend it to 2034/2035 so we can continue to invest in the protection of native ecosystems and species. This

Support



#13418



|   |                |
|---|----------------|
| increases rates for the average value residential property by around \$20.04 and \$152.71 for the average value business property.  |                |
| Resume the <b>Water Quality Targeted Rate (WQTR)</b> and extend it to 2034/2035 at a level to only cover the annual programme operating and interest costs. This ensures that we can continue to fund the water quality improvements in harbours and streams across the region, at a lower amount for next year than previously planned. This reduces this rate from what was previously planned for the average value residential property by around \$6.53 and \$17.10 for the average value business property. | Support        |
| Broaden the description of bus services funded by the <b>Climate Action Transport Targeted Rate (CATTR)</b> to reduce the need to consult each year for minor changes to the bus programme (any changes to the settings of the CATTR would still require consultation).   | Support        |
| Discontinue the <b>Long Term Differential Strategy</b> which gradually lowers the share of general rates paid by businesses and raises the share paid by other ratepayers. We also propose to raise the share businesses pay of the NETR, WQTR, and CATTR to align to the general rate.   | Do not support |
| Re-introduce <b>recycling charges for schools.</b>  | Other          |
| Continue the planned roll out of <b>rates funded refuse collection</b> to the North Shore, Waitākere and Papakura in 2024/2025, and Franklin and Rodney in 2025/2026, replacing the current pay as you throw service, and consequent rates change.  | Support        |
| Introduce the <b>Franklin Local Board Paths Targeted Rate</b> of \$52 per SUIP (Separately Used or Inhabited Part) to provide increased investment in paths in the Franklin Local Board area.   |                |
| Change the <b>Rodney Drainage Districts Targeted Rate</b> to reflect public feedback and updated analysis of the benefits to properties and boundaries.   | Support        |



#13418



Increase the **Waitākere Rural Sewerage Targeted Rate** from \$296.75 to \$336.80 (per year) for the 2024/2025, 2025/2026, and 2026/2027 years to maintain cost recovery in the three-year contract cycle, and avoid an annual subsidy of around \$117,000 from general rates, with the next cost review scheduled for the 2027/2028 year.

Support

**6b. Do you have any other feedback on the proposals in question 6a, the changes to our Revenue and Financing Policy, or other changes to fees and charges?**

-

## Local board priorities

**7a. Which local board area does your feedback relate to?**

Papakura

## Papakura Local Board Priorities

**7b. What do you think of our proposed priorities for Papakura in 2024/2025?**

I support most priorities

**More specifically, what do you think of each priority we've listed above?**

|   |                       |
|---|-----------------------|
| <p>We know you value the community being brought together through free events which we will continue to support including the Anzac day events. This is particularly special to our area given the strong military history in Papakura.</p> | <p>Very Important</p> |
| <p>We will continue to support Māori-led initiatives and aspirations with Mātauranga Māori (Māori knowledge), including the Māori Wardens. We also are pleased to partner with mana whenua in the delivery of</p>                           | <p>Very Important</p> |



#13418



|   |                  |
|---|------------------|
| Te Kete Rukuruku project which is the dual naming and storytelling of our parks and reserves.   |                  |
| We have recently been working on enhancements to the Te Koiwi Reserve pond and are looking at further work that can be done in this area. | Fairly Important |
| We will continue to support the Takanini Business Association in their Business Improvement District (BID) establishment.                 | Very Important   |
| Papakura has a talented and culturally rich community, and we will continue to showcase this through the community arts programme.        | Very Important   |

**Tell us why**

**7c. What do you think of the Papakura proposed priorities for the 10-year budget 2024-2034?**

**8. Do you have any other comments?**

no



# Long-term Plan 2024-2034

Note: this simplified version of the feedback form has been created for the purpose of publishing submissions. As such, contact and demographic information has been removed, and handwritten submissions have been transcribed.

## Submitter details:

Organisation (if applicable):

Local Board: Papakura

## Your feedback

1a. Which option do you prefer for the overall direction for council’s Long-term Plan?

Proceed with the central proposal

1b. What would you like Auckland Council to do more or less of?

|                                   |             |
|-----------------------------------|-------------|
| Transport                         | As proposed |
| Water                             | As proposed |
| City and local development        | As proposed |
| Environment and regulation        | As proposed |
| Parks and Community               | As proposed |
| Economic and cultural development | As proposed |
| Council support                   | As proposed |

1c. Is there anything else you would like Auckland Council to do more of that you would be prepared to pay more for?

1d. Is there anything else you would like Auckland Council to do less of so that you could pay less?

2. What do you think of the transport proposal?





**#13427**



Support all of the proposal

**Tell us why:**

**2a. Is there anything you would spend more on?**

**2b. Is there anything you would spend less on?**

**3. Which options do you support for the North Harbour Stadium?**

Consider redeveloping the stadium precinct

**Tell us why:**

**4a. What is your preference on the proposal to establish an Auckland Future Fund and transfer Auckland Council's shareholding in Auckland International Airport Limited (AIAL) into this fund (enabling the shares to be sold)?**

Proceed with the proposal

**Tell us why:**

**4b. Which option do you prefer for the future of Port of Auckland?**

Retain underlying council ownership of port land and wharves, and continue council group operation of the port (through Port of Auckland Limited), and implement the plan to deliver improved profitability and more dividends to council

**Tell us here:**

**4c. If the council group continues to operate the Port of Auckland how would you prefer the profits and dividends to be used?**



#13427



Invest in the proposed Auckland Future Fund

Tell us here:

4d. Do you have any feedback on any other part of the proposal?

Tell us here:

5a. What option do you prefer for Captain Cook and Marsden wharves?

Proceed with the proposal to transfer Captain Cook and Marsden wharves from the port to Auckland Council so they can be used for something else that provides public benefit.

Tell us why:

5b. What option do you prefer for Bledisloe Terminal?

Transfer Bledisloe Terminal to council to be used for something else, that provides public benefit, within 15 years

Tell us why:

6a. What do you think of these proposals?

|  |         |
|--|---------|
| Resume the <b>Natural Environment Targeted Rate (NETR)</b> and extend it to 2034/2035 so we can continue to invest in the protection of native ecosystems and species. This increases rates for the average value residential property by around \$20.04 and \$152.71 for the average value business property. | Support |
| Resume the <b>Water Quality Targeted Rate (WQTR)</b> and extend it to 2034/2035 at a level to only cover the annual programme operating and interest costs. This ensures that we can continue to fund the water quality improvements in  | Support |



#13427



|  |                |
|--|----------------|
| <p>harbours and streams across the region, at a lower amount for next year than previously planned. This reduces this rate from what was previously planned for the average value residential property by around \$6.53 and \$17.10 for the average value business property.</p>   |                |
| <p>Broaden the description of bus services funded by the <b>Climate Action Transport Targeted Rate (CATTR)</b> to reduce the need to consult each year for minor changes to the bus programme (any changes to the settings of the CATTR would still require consultation).</p>   | Support        |
| <p>Discontinue the <b>Long Term Differential Strategy</b> which gradually lowers the share of general rates paid by businesses and raises the share paid by other ratepayers. We also propose to raise the share businesses pay of the NETR, WQTR, and CATTR to align to the general rate.</p>   | Support        |
| <p>Re-introduce <b>recycling charges for schools.</b></p>  | Do not support |
| <p>Continue the planned roll out of <b>rates funded refuse collection</b> to the North Shore, Waitākere and Papakura in 2024/2025, and Franklin and Rodney in 2025/2026, replacing the current pay as you throw service, and consequent rates change.</p>  | Support        |
| <p>Introduce the <b>Franklin Local Board Paths Targeted Rate</b> of \$52 per SUIP (Separately Used or Inhabited Part) to provide increased investment in paths in the Franklin Local Board area.</p>   |                |
| <p>Change the <b>Rodney Drainage Districts Targeted Rate</b> to reflect public feedback and updated analysis of the benefits to properties and boundaries.</p>   | Support        |
| <p>Increase the <b>Waitākere Rural Sewerage Targeted Rate</b> from \$296.75 to \$336.80 (per year) for the 2024/2025, 2025/2026, and 2026/2027 years to maintain cost recovery in the three-year contract cycle, and avoid an annual subsidy of around \$117,000 from general rates, with the next cost review scheduled for the 2027/2028 year.</p> | Do not support |



**#13427**



6b. Do you have any other feedback on the proposals in question 6a, the changes to our Revenue and Financing Policy, or other changes to fees and charges?

## Local board priorities

7a. Which local board area does your feedback relate to?

8. Do you have any other comments?

3/28/2024

# Suggestion LTP Supplemental

Tank Farm -Complex

Kevin Poole  
ASAny Prodns

## Table of Contents

Introduction

Stadiums

Alternate proposal

Objective / Consequences

Transport/Logistics

Complex Design

Personal Background

Roof shape design Logic

## Introduction

Although not directly related to the specific sections of the LTP form, the following does contain an element of long-term planning, and something slightly related.

Specifically, the planning for the other end of the waterfront to the port, the old tank Farm.

I may have yet another suggestion, that may or may not be of benefit to the city.

## Stadiums

There is currently in play a discussion about building/rebuilding/upgrading/deconstructing new or existing City stadia. Some of this is even included in the current LTP set.

A stadium is great, a stadium is impressive. A stadium is expensive.

I have even helped build a few. Along with airports, rail stations, nations infrastructure, etc

If a stadium has 65 half full houses a year, it would probably make money. (details not included). Then there are the other 300 days of the year, but If they are making money, what does it matter.

A stadium is a stand-alone entity. Apart from its pitch, it can have little relationship, or interaction, with its community. Though some other functions do occur.

## Alternate proposal.

I would suggest / propose a combination complex, that has

- A/ Small stadium. Perhaps 20k seats. There is still a market, and demand, for such things.
- B/ Event centre/room. Able to, banquet 2k guests/expo/exhibition/ concerts x k
- C/ Expo Hall/ semi-permanent display. Eg 6 Month cycle.
- D/ Outside viewing areas, covered. (re like Wynyard C.)
- E/ Various open areas.

That is rather a lot to fit onto tank farm. Depending on the details it might need a bit of tricky design, reclamation, extension, piers perhaps. More on that later.

## Objective / Consequences

Provide something that the community can call their own, and want to be associated with, and use, on a more regular basis.

The idea is to have something that will complement, supplement, augment, help pay for, what we are already stuck with/have the privilege of getting, that cost a lot. Ideally, itself as well, of course.

I speak of, the inner-city loop rail link, and the NZICC. Neither of which are finished yet, and we haven't even started paying for. They are still years away.

### Loop Rail /Rail

Have something that may get people into town 365 days of the year, or thereabouts, hopefully outside peak traffic flow.

### NZICC

I am not so sure how happy the NZICC would be about this proposal.

Anything that takes away customers will be a threat.

Not necessarily. They are not a stadium. No problem there.

Event centre, perhaps. These will be in different markets. The NZICC will be, I am sure, top tier.

I have worked in sky city, and many other hotels on numerous occasions. I doubt a polished concrete floor, or carpet tiles, will be in the same league as they will be supplying. This event Centre should be supplying food, but probably different menu type to Hotels.

Perhaps having a large sized exhibition hall nearby, or for lunches, can complement their larger conference activities. Would have to see how they felt. Also provides options for event planners.

### Other venues, Council.

It may reduce some custom of other Council venues.

## Transport/logistics

### Trams

Being a bit out on a limb, there will need to be transport provided, from Britomart to the site. It is a bit far to walk, especially in the rain. There are always buses on a loop, or perhaps a tram loop. I am not sure of the current status of the trams or tracks that are already there, but would need to be more, further. Might lose some roads, though would have to be discussed. Trams might be nice for cruise ship visitors to travel from Quay street, to the expo hall, then Wynyard quarter, depending on tram direction. I couldn't possibly suggest what sort of tram design to use, traditional, modern, or combination of. The number of trams required, and timetable, for moving the number of people expected, would have to be calculated.

There might be some problems with turning radii, of carriages on some corners of proposed route.

The trams/buses could also be used for daily commute people from a parking building.



**Parking building : Cars**

It might be useful to have a parking building somewhere close in Wynyard Quarter

A parking building close by is advisable. The downtown carpark was quite useful when I was working at Trillos, then KCC. Anything in Wynyard quarter wouldn't be that close, but would still have a covered walkway to the venue. I don't think the Downtown carpark will still be around much longer.

**Cars:**

There will still be lots of people driving from North Shore to events. Off the motorway straight into a Carpark, for them. Many of the other directions can go into other car parks, then get ICL, to Britomart then to venue. Daily commute car travellers can use the same car park, then tram to Britomart, to ICL, then where-ever. There would, of course be a high percentage of ev-car, slow charging, parking spaces, supplied by as much solar as can be obtained, even from surrounding properties.

**Buses**

Current bus transport over the Bridge can still go to where it goes.

The Parking Building may possibly be private, as a business decision relative to apartments.

There is still a need for parking, as north shore may not be getting another harbour crossing any time soon. In my opinion, the first they will get will be twin rail. Things are already too set up for it.

**Twin rail future**

To this end there could be space left in tank farm for a rail station, probably about where the cup base is currently. I think there is already an underground corridor for such. This could then be used from Britomart, on perhaps a shuttle cycle for other travellers. This would mean someone parking in Aotea park would have two changes, to get to the venue, but I am sure they will be used to it by then.

That is rather in the future.

**Complex design.****Land/Foundations**

The site of land might be a bit small. Having not yet produced construction drawings, not possible myself, I am not sure of exact dimensions. A rough scale drawing suggests there might be the need for, up to 20 percent extension, whether by reclamation, or pier and platform. Will depend on design.

The foundations could be a problem. It would not surprise me if the reclaimed land was sitting on several meters of mud below the fill. A set of foundations to even sandstone, to poured platform, whatever goes on it, will be a big chunk of money. I think perhaps it might be an idea to do solid foundations, so whatever might be put on it, in the future, will be an option. The life expectancy of this particular project might only be some 20 years, or so, or longer design criteria.

All that would depend on how much money people are prepared to send now, if it is available, compared to later.

**A/ Small stadium**

The pitch should be big enough to accommodate multiple sports. American football, so long, soccer football so wide, rugby, athletics. A size of 120mx70m suggested.

The main southern stand would be the largest. With perhaps 8000 seats, or so. The stand could be covered with a suitably architectural roof. The west stand would be of similar design, though smaller. The north, and east stand could be lower, with seating to make up the numbers, also covered. There would be direct line of sight of Rangitoto from west, and south stand. There is no covered pitch with this proposed design. The design of the north, and east stand can be standard, with vertical pillar supports, and with whatever is built within in stand structure.

However the south, and west stand need to be tricky, semi cantilevered design, with some long, perhaps curved struts, and ties, to tuck the event centre, and expo centre, partly in, and under the stands, due to land area constraints, and the desire for un-pillared floor area.

**B/ Event centre**

Placed behind and as much as possible under the South stand.

The actual size of the event room will depend on engineering constraints,

It is a ground level room with a polished concrete floor. Can be fitted with carpet squares

There are large access doors that you can drive trucks/cars into, for exhibitions, or concerts, or community, farmers/producers/suppliers, market, first Saturday of every month, eg, etc.

In Banquet mode the on-site tables and chairs can be set across the room.

The walls are modular blocks, for quick installation, with storage in external surrounding service corridor, for tables/function equipment.

They have significant acoustic treatment fitted. They have reasonably hard-wearing covering, with proper interior design, pre-assembled, and trucked to site for assembly. Depends on production/engineering/safety/logistics/cost, etc.

Any backstage, Kitchen, or other on-site storage facilities could be built into the stand.

It might take more tricky design to be able to effectively split the room up into smaller areas, as this would be desirable to suit smaller functions.

From the industry, and city, perspective, it might be beneficial to have an event venue, for general use. For the last many years, producing events equals, dressing sports stadiums, warehouses, or marque. Have got very good at it, as one should.

This venue would allow for replacement/removal of the Cloud, and free up Queens wharf, for other uses. Some of the cloud, may even be relocated to this site, while providing a much more function friendly venue. I couldn't possibly comment what Queens wharf could be used for.

Might need adequate design for roof/ceiling insulation for, rain noise in, loud music out.

There should be a removable, by crane, central point, for cable trunk tubes, for electrical, and technical centre of room position, for expos, and concerts.

Kitchen. I have little knowledge of these requirements.

**Prepared earlier**

Attached is a previous design, though never engineered. Purely concept.

I have also attached a cad file. Design cad. Can be trial downloaded.

This file is already in the wild, somewhere.

It is from 2020 after the NZICC fire, just before Covid. Never really saw the light of day.

It was only ever intended/imagined to be a temporary event hall, while the NZICC was rebuilt. It was barely viewed.

This design could be scaled to fit engineering constraints, with redesign for reality, and different required sizes.

Or something completely different.

Pre-existing design, I prepared earlier.

**Large Plan layout**

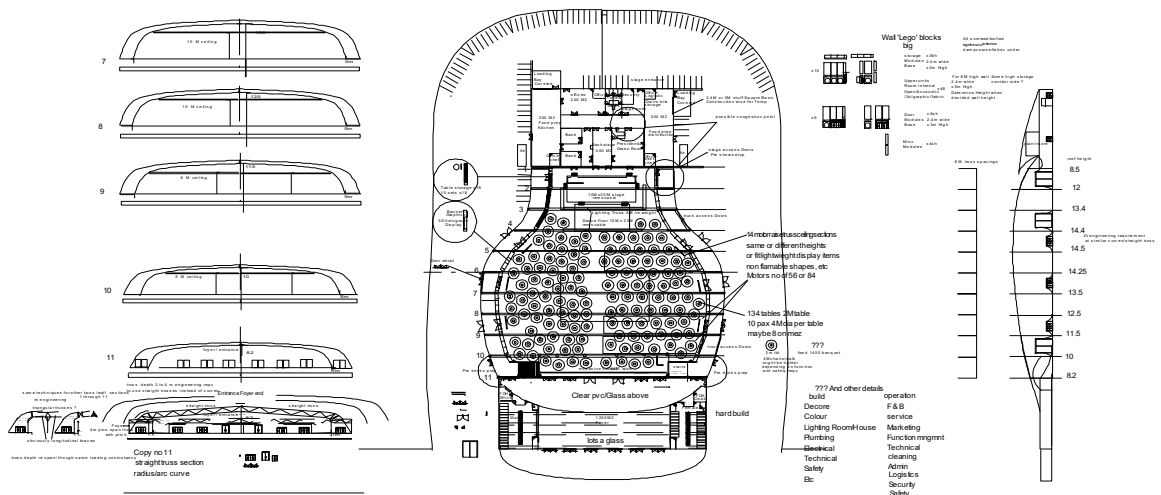

Wall sections design detail

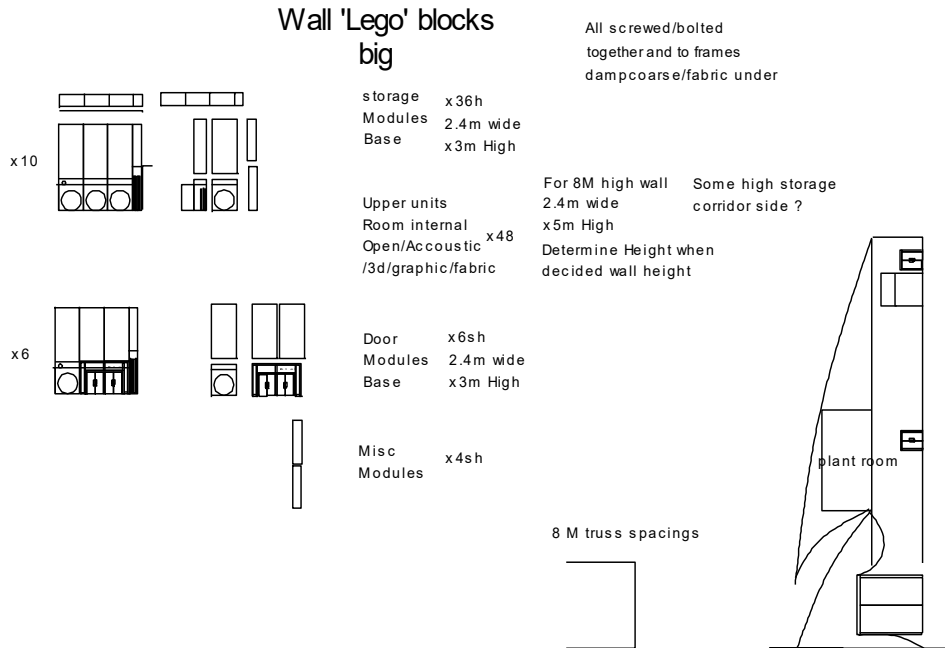

A Zoom of the event Room and foyer

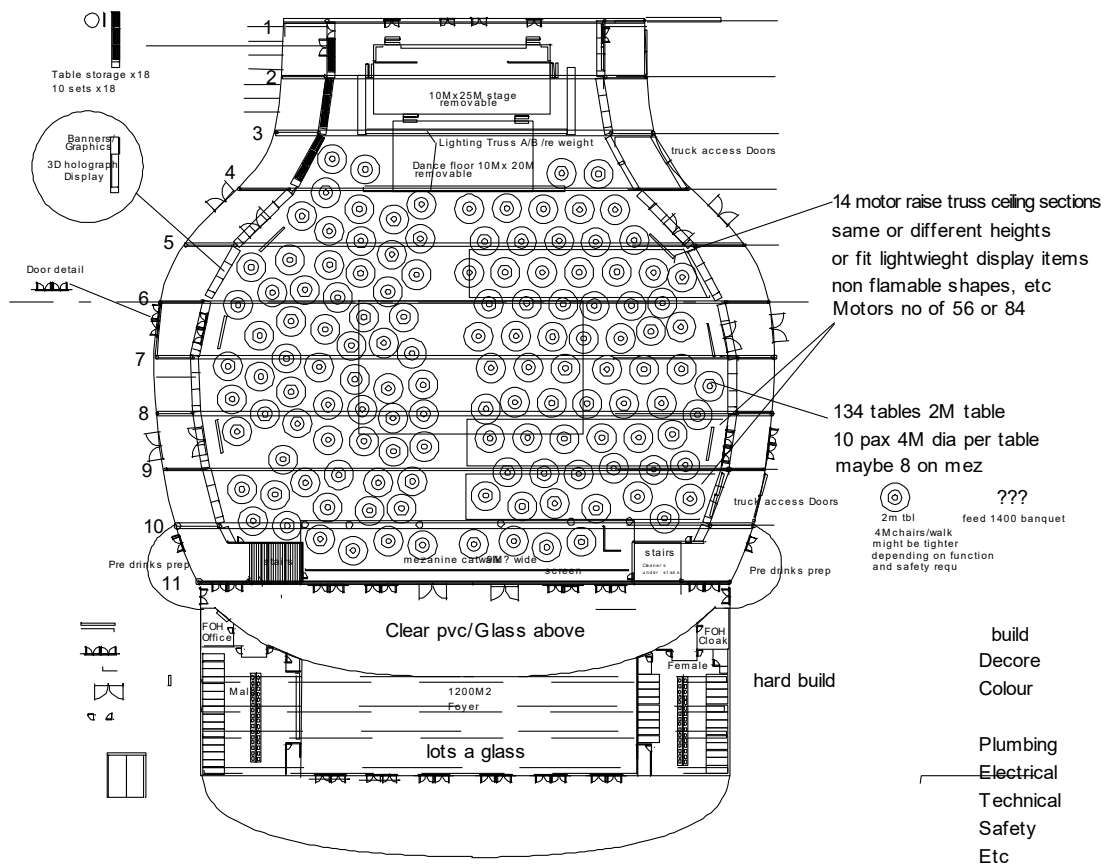

**Imagined truss designs, needs to be engineering designed/tested**

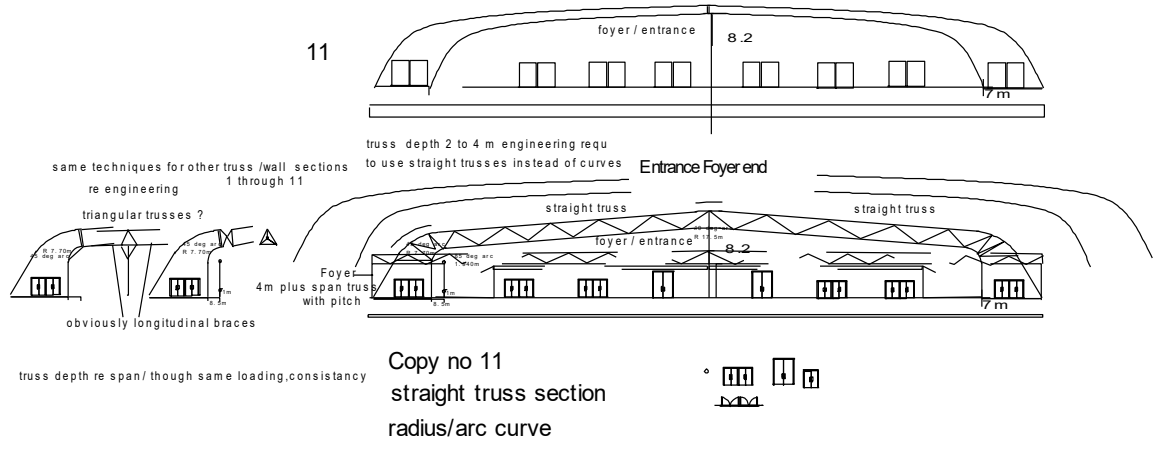

**Backstage Services area**

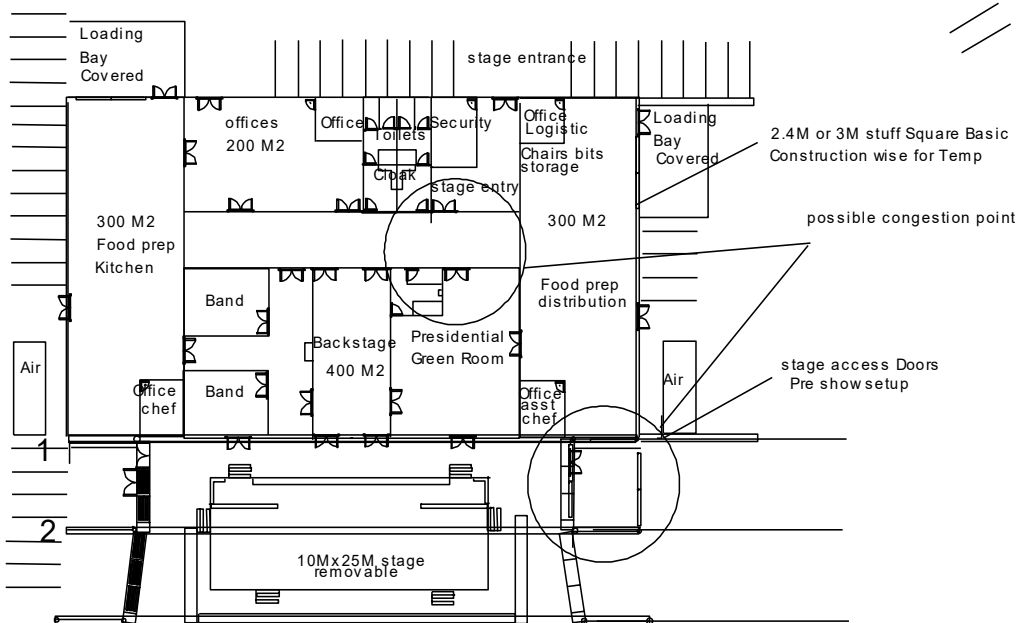

**C/ Expo Hall**

Placed behind and as much as possible under the west stand

This hall is smaller due to west stand being smaller.

It does not need service facilities, as is semi-permanent display expo only. 3-6 month cycle.

Could be offices, VIP boxes, this stand.

Uses similar design criteria, as south stand.

Intended for Auckland/New Zealand Display for perhaps cruise tourist, or NZ visitors.

**Personal background.**

I am retired now, but over my time, of some nearly 50 years, I have worked in the broadcasting, event, concert, conference, convention, exhibition, industries. Primarily in technical, and technical construction. That is a lot of shows/events/games/ etc.

Not all events are just business, or party, or learning, or excitement, but often a mix. Sometimes it is hospitality, like inviting people into your own home, making sure they have a good time, and get home safely.

**Tank Farm Layout**

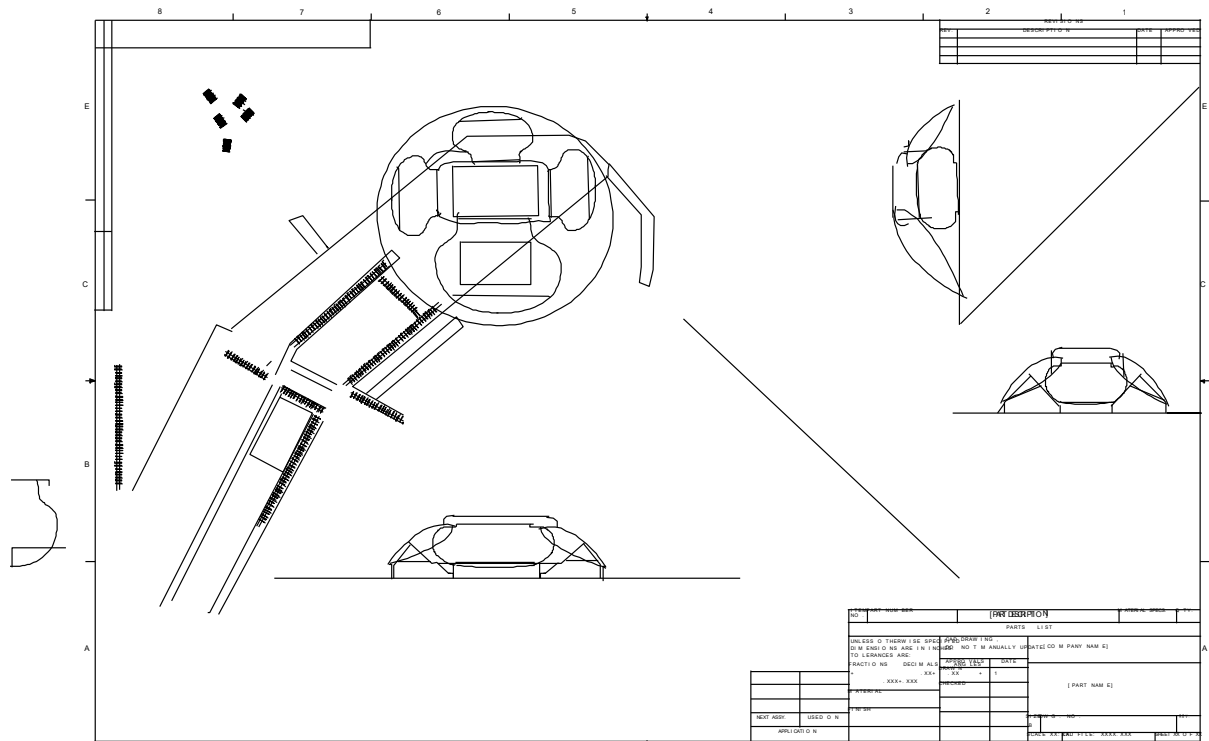

This is as far as I got with the combo complex design, so far.

Actual would look little like this.

### **Development time-line**

2019- NZICC Fire

2020 design- sheer dumb luck created file 29th Feb.

Got to an architect the week before covid lockdown. Went nowhere.

Talk of stadiums earlier this year.

Created file for complex 2024 29<sup>th</sup> Feb intentionally

Intending to have something done 1<sup>st</sup>/2nd May 2024. Co 40<sup>th</sup> birthday, for myself, virtually as a retirement hobby. There is such a thing as too much honesty.

Haven't got very far yet. Just something I was working on.

Didn't realise there was so much planning going on.

Found out Tuesday 26<sup>th</sup> April, about the council LTP deadline.

Been a bit slow, prior to this, this month.

All I've got for now

Just my tuppence worth.

### **Roof shape design logic.**

The roof shape is based on the shape of the scallop shell.

Initially it was for structure strength.

In nature, have you ever tried to break a scallop shell? Need to use heel to break it.

Perhaps actual engineers will have a more calculated response.

More recently, Scallop shells are found at the beach next to water.

Silo park is next to water. Not standing up shells, like the Sydney Opera House, but angled shells in a pile, next to the sea.

Or something like that, maybe for a while anyway, until we have more money.





# Long-term Plan 2024-2034

Note: this simplified version of the feedback form has been created for the purpose of publishing submissions. As such, contact and demographic information has been removed, and handwritten submissions have been transcribed.

## Submitter details:

Organisation (if applicable):

Local Board: Papakura

## Your feedback

### 1a. Which option do you prefer for the overall direction for council’s Long-term Plan?

Do less (reduce council services/ investment), lower rates increases and less debt

### 1b. What would you like Auckland Council to do more or less of?

|                                   |             |
|-----------------------------------|-------------|
| Transport                         | Do more     |
| Water                             | Do more     |
| City and local development        | Do more     |
| Environment and regulation        | As proposed |
| Parks and Community               | Do more     |
| Economic and cultural development | Do more     |
| Council support                   | Do more     |

### 1c. Is there anything else you would like Auckland Council to do more of that you would be prepared to pay more for?

Undecided

### 1d. Is there anything else you would like Auckland Council to do less of so that you could pay less?

Roadworks possibly





**#13616**



**2. What do you think of the transport proposal?**

Support most of the proposal

**Tell us why:**

Nothing

**2a. Is there anything you would spend more on?**

Nothing

**2b. Is there anything you would spend less on?**

Nothing

**3. Which options do you support for the North Harbour Stadium?**

I don't know

**Tell us why:**

I don't live in the area so not sure

**4a. What is your preference on the proposal to establish an Auckland Future Fund and transfer Auckland Council's shareholding in Auckland International Airport Limited (AIAL) into this fund (enabling the shares to be sold)?**

Don't proceed with establishing an Auckland Future Fund and transferring AIAL shareholding

**Tell us why:**

Not an ideal long term plan



**#13616**



**4b. Which option do you prefer for the future of Port of Auckland?**

I don't know

**Tell us here:**

**4c. If the council group continues to operate the Port of Auckland how would you prefer the profits and dividends to be used?**

Continue to use it to fund council services

**Tell us here:**

Council services benefits the community

**4d. Do you have any feedback on any other part of the proposal?**

**Tell us here:**

No feedback

**5a. What option do you prefer for Captain Cook and Marsden wharves?**

Proceed with the proposal to transfer Captain Cook and Marsden wharves from the port to Auckland Council so they can be used for something else that provides public benefit.

**Tell us why:**

Can be utilised more

**5b. What option do you prefer for Bledisloe Terminal?**

I don't know

**Tell us why:**



#13616



**6a. What do you think of these proposals?**

|  |                |
|--|----------------|
| <p>Resume the <b>Natural Environment Targeted Rate (NETR)</b> and extend it to 2034/2035 so we can continue to invest in the protection of native ecosystems and species. This increases rates for the average value residential property by around \$20.04 and \$152.71 for the average value business property.</p>  | <p>Support</p> |
| <p>Resume the <b>Water Quality Targeted Rate (WQTR)</b> and extend it to 2034/2035 at a level to only cover the annual programme operating and interest costs. This ensures that we can continue to fund the water quality improvements in harbours and streams across the region, at a lower amount for next year than previously planned. This reduces this rate from what was previously planned for the average value residential property by around \$6.53 and \$17.10 for the average value business property.</p> | <p>Support</p> |
| <p>Broaden the description of bus services funded by the <b>Climate Action Transport Targeted Rate (CATTR)</b> to reduce the need to consult each year for minor changes to the bus programme (any changes to the settings of the CATTR would still require consultation).</p>   | <p>Support</p> |
| <p>Discontinue the <b>Long Term Differential Strategy</b> which gradually lowers the share of general rates paid by businesses and raises the share paid by other ratepayers. We also propose to raise the share businesses pay of the NETR, WQTR, and CATTR to align to the general rate.</p>   | <p>Support</p> |
| <p>Re-introduce <b>recycling charges for schools.</b></p>  | <p>Support</p> |
| <p>Continue the planned roll out of <b>rates funded refuse collection</b> to the North Shore, Waitākere and Papakura in 2024/2025, and Franklin and Rodney in 2025/2026, replacing the current pay as you throw service, and consequent rates change.</p>  | <p>Support</p> |
| <p>Introduce the <b>Franklin Local Board Paths Targeted Rate</b> of \$52 per SUIP (Separately Used or Inhabited Part) to provide increased investment in paths in the Franklin Local Board area.</p>   | <p></p>        |



#13616



|   |                |
|---|----------------|
| Change the <b>Rodney Drainage Districts Targeted Rate</b> to reflect public feedback and updated analysis of the benefits to properties and boundaries.   | Do not support |
| Increase the <b>Waitākere Rural Sewerage Targeted Rate</b> from \$296.75 to \$336.80 (per year) for the 2024/2025, 2025/2026, and 2026/2027 years to maintain cost recovery in the three-year contract cycle, and avoid an annual subsidy of around \$117,000 from general rates, with the next cost review scheduled for the 2027/2028 year. | Support        |

**6b. Do you have any other feedback on the proposals in question 6a, the changes to our Revenue and Financing Policy, or other changes to fees and charges?**

Any changes are acceptable if they are beneficial for our community

**Local board priorities**

**7a. Which local board area does your feedback relate to?**

Papakura

**Papakura Local Board Priorities**

**7b. What do you think of our proposed priorities for Papakura in 2024/2025?**

I support most priorities

**More specifically, what do you think of each priority we've listed above?**

|  |                |
|--|----------------|
| We know you value the community being brought together through free events which we will continue to support including the Anzac day events. This is particularly special to our area given the strong military history in Papakura. | Very Important |
| We will continue to support Māori-led initiatives and aspirations with Mātauranga  | Very Important |



#13616



|  |                |
|--|----------------|
| Māori (Māori knowledge), including the Māori Wardens. We also are pleased to partner with mana whenua in the delivery of Te Kete Rukuruku project which is the dual naming and storytelling of our parks and reserves. |                |
| We have recently been working on enhancements to the Te Koiwi Reserve pond and are looking at further work that can be done in this area.  | Very Important |
| We will continue to support the Takanini Business Association in their Business Improvement District (BID) establishment.  | Very Important |
| Papakura has a talented and culturally rich community, and we will continue to showcase this through the community arts programme.   | Very Important |

**Tell us why**

Any community events or activities are beneficial

**7c. What do you think of the Papakura proposed priorities for the 10-year budget 2024-2034?**

Hopefully can improve the suburb and families

**8. Do you have any other comments?**



# Long-term Plan 2024-2034

Note: this simplified version of the feedback form has been created for the purpose of publishing submissions. As such, contact and demographic information has been removed, and handwritten submissions have been transcribed.

## Submitter details:

Organisation (if applicable):

Local Board: Papakura

## Your feedback

### 1a. Which option do you prefer for the overall direction for council’s Long-term Plan?

Do more (increase council services/ investment), with higher rates increases and more debt

### 1b. What would you like Auckland Council to do more or less of?

|                                   |             |
|-----------------------------------|-------------|
| Transport                         | As proposed |
| Water                             | As proposed |
| City and local development        | Do more     |
| Environment and regulation        | Do more     |
| Parks and Community               | Do more     |
| Economic and cultural development | Do more     |
| Council support                   | Do more     |

### 1c. Is there anything else you would like Auckland Council to do more of that you would be prepared to pay more for?

Nothing

### 1d. Is there anything else you would like Auckland Council to do less of so that you could pay less?



**#13663**



Nothing

**2. What do you think of the transport proposal?**

Support all of the proposal

**Tell us why:**

Benefits community and the public

**2a. Is there anything you would spend more on?**

Nothing

**2b. Is there anything you would spend less on?**

Nothing

**3. Which options do you support for the North Harbour Stadium?**

I don't know

**Tell us why:**

Does not apply to the area I live

**4a. What is your preference on the proposal to establish an Auckland Future Fund and transfer Auckland Council's shareholding in Auckland International Airport Limited (AIAL) into this fund (enabling the shares to be sold)?**

Don't proceed with establishing an Auckland Future Fund and transferring AIAL shareholding

**Tell us why:**



**#13663**



**4b. Which option do you prefer for the future of Port of Auckland?**

Retain underlying council ownership of port land and wharves, and continue council group operation of the port (through Port of Auckland Limited), and implement the plan to deliver improved profitability and more dividends to council

**Tell us here:**

**4c. If the council group continues to operate the Port of Auckland how would you prefer the profits and dividends to be used?**

Invest in the proposed Auckland Future Fund

**Tell us here:**

**4d. Do you have any feedback on any other part of the proposal?**

**Tell us here:**

**5a. What option do you prefer for Captain Cook and Marsden wharves?**

Proceed with the proposal to transfer Captain Cook and Marsden wharves from the port to Auckland Council so they can be used for something else that provides public benefit.

**Tell us why:**

**5b. What option do you prefer for Bledisloe Terminal?**

Keep Bledisloe Terminal as a Port of Auckland operational area

**Tell us why:**

**6a. What do you think of these proposals?**





#13663



|  |                |
|--|----------------|
| <p>Resume the <b>Natural Environment Targeted Rate (NETR)</b> and extend it to 2034/2035 so we can continue to invest in the protection of native ecosystems and species. This increases rates for the average value residential property by around \$20.04 and \$152.71 for the average value business property.</p>  | <p>Support</p> |
| <p>Resume the <b>Water Quality Targeted Rate (WQTR)</b> and extend it to 2034/2035 at a level to only cover the annual programme operating and interest costs. This ensures that we can continue to fund the water quality improvements in harbours and streams across the region, at a lower amount for next year than previously planned. This reduces this rate from what was previously planned for the average value residential property by around \$6.53 and \$17.10 for the average value business property.</p> | <p>Support</p> |
| <p>Broaden the description of bus services funded by the <b>Climate Action Transport Targeted Rate (CATTR)</b> to reduce the need to consult each year for minor changes to the bus programme (any changes to the settings of the CATTR would still require consultation).</p>   | <p>Support</p> |
| <p>Discontinue the <b>Long Term Differential Strategy</b> which gradually lowers the share of general rates paid by businesses and raises the share paid by other ratepayers. We also propose to raise the share businesses pay of the NETR, WQTR, and CATTR to align to the general rate.</p>   | <p>Support</p> |
| <p>Re-introduce <b>recycling charges for schools.</b></p>  | <p>Support</p> |
| <p>Continue the planned roll out of <b>rates funded refuse collection</b> to the North Shore, Waitākere and Papakura in 2024/2025, and Franklin and Rodney in 2025/2026, replacing the current pay as you throw service, and consequent rates change.</p>  | <p>Support</p> |
| <p>Introduce the <b>Franklin Local Board Paths Targeted Rate</b> of \$52 per SUIP (Separately Used or Inhabited Part) to provide increased investment in paths in the Franklin Local Board area.</p>   | <p></p>        |



#13663



|   |         |
|---|---------|
| Change the <b>Rodney Drainage Districts Targeted Rate</b> to reflect public feedback and updated analysis of the benefits to properties and boundaries.   | Support |
| Increase the <b>Waitākere Rural Sewerage Targeted Rate</b> from \$296.75 to \$336.80 (per year) for the 2024/2025, 2025/2026, and 2026/2027 years to maintain cost recovery in the three-year contract cycle, and avoid an annual subsidy of around \$117,000 from general rates, with the next cost review scheduled for the 2027/2028 year. | Support |

**6b. Do you have any other feedback on the proposals in question 6a, the changes to our Revenue and Financing Policy, or other changes to fees and charges?**

Support with council policy

### Local board priorities

**7a. Which local board area does your feedback relate to?**

Papakura

### Papakura Local Board Priorities

**7b. What do you think of our proposed priorities for Papakura in 2024/2025?**

I support most priorities

**More specifically, what do you think of each priority we've listed above?**

|  |                |
|--|----------------|
| We know you value the community being brought together through free events which we will continue to support including the Anzac day events. This is particularly special to our area given the strong military history in Papakura. | Very Important |
| We will continue to support Māori-led initiatives and aspirations with Mātauranga  | Very Important |



#13663



|  |                |
|--|----------------|
| Māori (Māori knowledge), including the Māori Wardens. We also are pleased to partner with mana whenua in the delivery of Te Kete Rukuruku project which is the dual naming and storytelling of our parks and reserves. |                |
| We have recently been working on enhancements to the Te Koiwi Reserve pond and are looking at further work that can be done in this area.  | Very Important |
| We will continue to support the Takanini Business Association in their Business Improvement District (BID) establishment.  | Very Important |
| Papakura has a talented and culturally rich community, and we will continue to showcase this through the community arts programme.   | Very Important |

**Tell us why**

Community helping our own with our own

**7c. What do you think of the Papakura proposed priorities for the 10-year budget 2024-2034?**

**8. Do you have any other comments?**

I support new development and policy development



# Long-term Plan 2024-2034

Note: this simplified version of the feedback form has been created for the purpose of publishing submissions. As such, contact and demographic information has been removed, and handwritten submissions have been transcribed.

## Submitter details:

Organisation (if applicable):

Local Board: Papakura

## Your feedback

### 1a. Which option do you prefer for the overall direction for council’s Long-term Plan?

Do more (increase council services/ investment), with higher rates increases and more debt

### 1b. What would you like Auckland Council to do more or less of?

|                                   |             |
|-----------------------------------|-------------|
| Transport                         | Do more     |
| Water                             | Do more     |
| City and local development        | As proposed |
| Environment and regulation        | Do more     |
| Parks and Community               |             |
| Economic and cultural development | As proposed |
| Council support                   | As proposed |

### 1c. Is there anything else you would like Auckland Council to do more of that you would be prepared to pay more for?

Funding council flats/housing to help reduce market rents/alleviate homeless and housing poverty

### 1d. Is there anything else you would like Auckland Council to do less of so that you could pay less?



**#13677**



## 2. What do you think of the transport proposal?

Support most of the proposal

### Tell us why:

Balances needs vs wants.

Congestion charging should be introduced to re-balance transit in the city.

### 2a. Is there anything you would spend more on?

Public transit services and subsidies paid for by regional fuel taxes and congestion charges/tolling on new car-centric transport infrastructure.

### 2b. Is there anything you would spend less on?

## 3. Which options do you support for the North Harbour Stadium?

Consider redeveloping the stadium precinct

### Tell us why:

Generally underutilized and occupies substantial space adjacent to Albany Town Centre and effective public transit hub

### 4a. What is your preference on the proposal to establish an Auckland Future Fund and transfer Auckland Council's shareholding in Auckland International Airport Limited (AIAL) into this fund (enabling the shares to be sold)?

Don't proceed with establishing an Auckland Future Fund and transferring AIAL shareholding

### Tell us why:



**#13677**



Maintaining public holding in strategic transport infrastructure is a no brainer, and divesting now is short sighted and potentially damaging to the city - i.e. not having a seat at the table when choice around our major conduit for business and tourism comes up for discussion is frankly retarded and you will never be able to buy in again at the price you bought it.

**4b. Which option do you prefer for the future of Port of Auckland?**

Retain underlying council ownership of port land and wharves, and continue council group operation of the port (through Port of Auckland Limited), and implement the plan to deliver improved profitability and more dividends to council

**Tell us here:**

Short sighted view of economy and geopolitics - owning infrastructure is always a conservative investment but means the full retention of a strategic asset.

For an extreme example see the lease on the Ukranian naval port of Sevastopl and how that went we things got wiggly.

**4c. If the council group continues to operate the Port of Auckland how would you prefer the profits and dividends to be used?**

Continue to use it to fund council services

**Tell us here:**

Port is an asset to support Auckland as it functions and exist - citizens should vote for and fund the future they want.

**4d. Do you have any feedback on any other part of the proposal?**

**Tell us here:**

Seeing as mayor Brown wrote the proposal to move to PoA to North Port, I hope he acknowledges his conflict of interest but also continues to help guide these discussions.



#13677



**5a. What option do you prefer for Captain Cook and Marsden wharves?**

Other

**Tell us why:**

Managed transition that balances cargo needs with the benefit of increased water front space. In all honesty, the city needs to be more accessible via public transport before more wharf space is given up - Wynyard quarter and the viaduct are beautiful, but

**5b. What option do you prefer for Bledisloe Terminal?**

Keep Bledisloe Terminal as a Port of Auckland operational area

**Tell us why:**

Our roads are \*\*\*\*\* and rail is not looking good under this (or future more extreme govts) Auckland needs to retain its strategic logistic links (PoA & AAP).

**6a. What do you think of these proposals?**

|   |         |
|---|---------|
| Resume the <b>Natural Environment Targeted Rate (NETR)</b> and extend it to 2034/2035 so we can continue to invest in the protection of native ecosystems and species. This increases rates for the average value residential property by around \$20.04 and \$152.71 for the average value business property.  | Support |
| Resume the <b>Water Quality Targeted Rate (WQTR)</b> and extend it to 2034/2035 at a level to only cover the annual programme operating and interest costs. This ensures that we can continue to fund the water quality improvements in harbours and streams across the region, at a lower amount for next year than previously planned. This reduces this rate from what was previously planned for the average value residential property by around \$6.53 and \$17.10 for the average value business property. | Support |
| Broaden the description of bus services funded by the <b>Climate Action Transport Targeted Rate (CATTR)</b> to  | Support |



#13677



|   |         |
|---|---------|
| reduce the need to consult each year for minor changes to the bus programme (any changes to the settings of the CATTR would still require consultation).  |         |
| Discontinue the <b>Long Term Differential Strategy</b> which gradually lowers the share of general rates paid by businesses and raises the share paid by other ratepayers. We also propose to raise the share businesses pay of the NETR, WQTR, and CATTR to align to the general rate.   | Support |
| Re-introduce <b>recycling charges for schools.</b>  |         |
| Continue the planned roll out of <b>rates funded refuse collection</b> to the North Shore, Waitākere and Papakura in 2024/2025, and Franklin and Rodney in 2025/2026, replacing the current pay as you throw service, and consequent rates change.  |         |
| Introduce the <b>Franklin Local Board Paths Targeted Rate</b> of \$52 per SUIP (Separately Used or Inhabited Part) to provide increased investment in paths in the Franklin Local Board area.   |         |
| Change the <b>Rodney Drainage Districts Targeted Rate</b> to reflect public feedback and updated analysis of the benefits to properties and boundaries.   |         |
| Increase the <b>Waitākere Rural Sewerage Targeted Rate</b> from \$296.75 to \$336.80 (per year) for the 2024/2025, 2025/2026, and 2026/2027 years to maintain cost recovery in the three-year contract cycle, and avoid an annual subsidy of around \$117,000 from general rates, with the next cost review scheduled for the 2027/2028 year. |         |

**6b. Do you have any other feedback on the proposals in question 6a, the changes to our Revenue and Financing Policy, or other changes to fees and charges?**

## Local board priorities

**7a. Which local board area does your feedback relate to?**

Papakura





#13677



## Papakura Local Board Priorities

### 7b. What do you think of our proposed priorities for Papakura in 2024/2025?

I support most priorities

#### More specifically, what do you think of each priority we've listed above?

|  |                  |
|--|------------------|
| We know you value the community being brought together through free events which we will continue to support including the Anzac day events. This is particularly special to our area given the strong military history in Papakura.   | Very Important   |
| We will continue to support Māori-led initiatives and aspirations with Mātauranga Māori (Māori knowledge), including the Māori Wardens. We also are pleased to partner with mana whenua in the delivery of Te Kete Rukuruku project which is the dual naming and storytelling of our parks and reserves. | Very Important   |
| We have recently been working on enhancements to the Te Koiwi Reserve pond and are looking at further work that can be done in this area.  | Very Important   |
| We will continue to support the Takanini Business Association in their Business Improvement District (BID) establishment.  | Not Important    |
| Papakura has a talented and culturally rich community, and we will continue to showcase this through the community arts programme.   | Fairly Important |

#### Tell us why



**#13677**



Unclear on what the Takanini BID has done, however the piecemeal development of businesses in Takanini - i.e. the development at Southgate, where you have 3 barely connected shopping centres across GSR and Takanini town centre precinct which is divided by

**7c. What do you think of the Papakura proposed priorities for the 10-year budget 2024-2034?**

Generally well meaning - I think the emphasis on box stores in Takanini is misguided, and with the developing small business scene in Papakura town centre, more emphasis should be directed towards those businesses (Izu, Model Room, Red Earth etc). Instead of focusing on big businesses which are within 20mins drive (Manukau centre etc) focus on the small businesses that ake our town centres thrive.

**8. Do you have any other comments?**

There has been a decrease in parks maintenance, which has led to an increase in rough sleepers and anti social behavior in larger parks - the presence of council staff really does shine a light on places that do not get seen - push back on central govts cuts to policing and health, as our communities end up paying more then the pittance of tax cuts they're offering.



#13692

# Long-term Plan 2024-2034

Note: this simplified version of the feedback form has been created for the purpose of publishing submissions. As such, contact and demographic information has been removed, and handwritten submissions have been transcribed.

## Submitter details:

Organisation (if applicable):

Local Board: Papakura

## Your feedback

### 1a. Which option do you prefer for the overall direction for council’s Long-term Plan?

Proceed with the central proposal

### 1b. What would you like Auckland Council to do more or less of?

|                                   |             |
|-----------------------------------|-------------|
| Transport                         | Do more     |
| Water                             | Do more     |
| City and local development        | As proposed |
| Environment and regulation        | Do more     |
| Parks and Community               | As proposed |
| Economic and cultural development | Do more     |
| Council support                   | As proposed |

### 1c. Is there anything else you would like Auckland Council to do more of that you would be prepared to pay more for?

Having an efficient and comprehensive public transport network is critical. for Aucklanders and contributes to the reduction of emissions. Completing the light rail project is a must. It to a positive contribution to an effective public transport network and does not adversely affect the community at large but also avoids the waste of money that occurs if the project is cancelled..



**#13692**



Updating and building new water infrastructure is a must to improve the storm water and minimize the potential for future adverse weather events.

There needs to be a careful review of the major events that are run by Tataki and what the potential benefits could be by choosing those activities that will result in quality experiences for Aucklanders but also a high level of profits to offset delivery. Good examples were Te Matatini, Rugby World Cup and the Americas Cup.

We need to consider the value of focusing on our points of difference in Aotearoa NZ and leverage Auckland's advantage of being the gateway to the culture and heritage of NZ and promote our waterfrontages around the region as accessible and a great experience. Maintaining or increasing the amount of money that goes into our cultural and heritage assets like the Auckland Museum and the Art Gallery.

We do need to ensure residents and ratepayers are also happy and perhaps put money into subsidising access to the things we own like the zoo and other similar resources so that will offset the general communities desire to be okay with paying a little more. All other visitors outside of the region and internationally can pay a full fee to access these services. We need to do more with less.

I support the allocation of more than the proposed \$171m to achieve positive Maori Outcomes. There are definitely emerging opportunities for this to be positive with the ultimate goal of Iwi at least becoming more self sufficient.

I support the Making Space for Water programme I would be prepared to pay for and in particular to ringfence a proportional budget to achieve Maori Outcomes in that space over and above the proposed \$171m for Maori Outcomes.

For example, there is a very small Mana Whenua Storm water Inspections pilot being run by Healthy Waters, that could align with the proposed Making Space for Water project and is potentially scalable depending on budget. This is a project that can be a partnership project with all Iwi across the region, promotes positive relationships and foster high trust between treaty partners and utilises their inherent skills and knowledge of their respective areas or rohe, increases employment and the ability for the team to practice kaitiakitanga of their lands and waterways. This project could also likely extend to other areas like compliance. Auckland Council currently employ compliance officers for a wide range of activities and there is generally a high turn over of staff. This is a revenue generating activity but could be an opportunity to ringfence some of that work to be delivered by Mana Whenua and with the right training and support as a partnership activity and also ensuring they greater Iwi independence and self sufficiency. There are so many areas across services we deliver that this could be considered with Parks, Panuku etc.

A review of how the money is spent is important.



#13692



**1d. Is there anything else you would like Auckland Council to do less of so that you could pay less?**

I believe long-term spend in areas like citizens Advice bureau, Manukau Harbour Forum as examples re need to be reconsidered and whether we can provide the services differently and with different providers/ contractors.

**2. What do you think of the transport proposal?**

Support most of the proposal

**Tell us why:**

I think that a capped weekly cost transport passes is good. I do not support an accelerated programme of ferry decarbonisation

I do support the fourth tranche of electric trains and depot improvements

- i do not support the Airport to Botany busway (Stage 3 and 4) and future integration works for rapid transit network mega projects
- I do support Auckland Transport to maintain and increase current levels of public transport services provided, including bus services in more remote/less accessible areas
- I do support the accelerated roll out of low emission buses

**2a. Is there anything you would spend more on?**

**2b. Is there anything you would spend less on?**

**3. Which options do you support for the North Harbour Stadium?**

Keep the stadium precinct as it is, Change the operational management

**Tell us why:**



**#13692**



I think that there is significant assets in the North Shore area and the opportunity to partner with organisations in the area like AUT who provide similar high level service to warrant consideration of utilising their operational management skills and experience as an example. Auckland Council needs to move away from building assets that require a large proportion of the budget to maintain facilities.

**4a. What is your preference on the proposal to establish an Auckland Future Fund and transfer Auckland Council's shareholding in Auckland International Airport Limited (AIAL) into this fund (enabling the shares to be sold)?**

Other

**Tell us why:**

I support the establishment of the Investment fund, however whilst I understand that there is a need for a more prudent approach to managing council delivery of services, I do not think the transfer and sale of airport shares serves the needs of the residents and ratepayers of Tamaki Makaurau. The retention of the Airport shares is maintaining the equity they provide for future generations. It is by far more appropriate to raise the rates to stay inline with the ever increasing cost of living overall.

**4b. Which option do you prefer for the future of Port of Auckland?**

Retain underlying council ownership of port land and wharves, and lease the operation of the port for a period of about 35 years and use the upfront payment from the lease to invest in the proposed Auckland Future Fund

**Tell us here:**

In my view, Auckland Council could apply a much smarter approach to the way the manage council delivery of services to maximize any potential gains. Leasing port operations is a good way to gain funds and incorporating conditions to achieve the desired outcomes over the 35 year period. Also the retention of ownership of the port land is critical gain to ensure we have an overarching focus on the future generations.

**4c. If the council group continues to operate the Port of Auckland how would you prefer the profits and dividends to be used?**



**#13692**



Invest in the proposed Auckland Future Fund

**Tell us here:**

As above, we need to take some responsibility for prudent use of public funds by being clear on the services we require, ie library services, access to parks whilst maintaining the health and well-being of our natural environment of Tamaki Makaurau.

**4d. Do you have any feedback on any other part of the proposal?**

**Tell us here:**

**5a. What option do you prefer for Captain Cook and Marsden wharves?**

Proceed with the proposal to transfer Captain Cook and Marsden wharves from the port to Auckland Council so they can be used for something else that provides public benefit.

**Tell us why:**

Creating better designed public spaces and opening up the area for such uses is positive. Ports of Auckland is a bit of an eyesore at times so the transfer of Captain Cook and Marsden Wharves is a positive move which is beneficial for all residents of Tam

**5b. What option do you prefer for Bledisloe Terminal?**

Transfer Bledisloe Terminal to council to be used for something else, that provides public benefit, within 15 years

**Tell us why:**

Auckland CBD needs to have a revamped waterfront where residents can enjoy access to services that compliment the area, includes positive public spaces and potential avenues for high level events.

**6a. What do you think of these proposals?**



#13692



|  |                |
|--|----------------|
| <p>Resume the <b>Natural Environment Targeted Rate (NETR)</b> and extend it to 2034/2035 so we can continue to invest in the protection of native ecosystems and species. This increases rates for the average value residential property by around \$20.04 and \$152.71 for the average value business property.</p>  | <p>Support</p> |
| <p>Resume the <b>Water Quality Targeted Rate (WQTR)</b> and extend it to 2034/2035 at a level to only cover the annual programme operating and interest costs. This ensures that we can continue to fund the water quality improvements in harbours and streams across the region, at a lower amount for next year than previously planned. This reduces this rate from what was previously planned for the average value residential property by around \$6.53 and \$17.10 for the average value business property.</p> | <p>Support</p> |
| <p>Broaden the description of bus services funded by the <b>Climate Action Transport Targeted Rate (CATTR)</b> to reduce the need to consult each year for minor changes to the bus programme (any changes to the settings of the CATTR would still require consultation).</p>   | <p>Support</p> |
| <p>Discontinue the <b>Long Term Differential Strategy</b> which gradually lowers the share of general rates paid by businesses and raises the share paid by other ratepayers. We also propose to raise the share businesses pay of the NETR, WQTR, and CATTR to align to the general rate.</p>   | <p>Support</p> |
| <p>Re-introduce <b>recycling charges for schools.</b></p>  |                |
| <p>Continue the planned roll out of <b>rates funded refuse collection</b> to the North Shore, Waitākere and Papakura in 2024/2025, and Franklin and Rodney in 2025/2026, replacing the current pay as you throw service, and consequent rates change.</p>  | <p>Support</p> |
| <p>Introduce the <b>Franklin Local Board Paths Targeted Rate</b> of \$52 per SUIP (Separately Used or Inhabited Part) to provide increased investment in paths in the Franklin Local Board area.</p>   |                |





#13692



|   |         |
|---|---------|
| Change the <b>Rodney Drainage Districts Targeted Rate</b> to reflect public feedback and updated analysis of the benefits to properties and boundaries.   | Support |
| Increase the <b>Waitākere Rural Sewerage Targeted Rate</b> from \$296.75 to \$336.80 (per year) for the 2024/2025, 2025/2026, and 2026/2027 years to maintain cost recovery in the three-year contract cycle, and avoid an annual subsidy of around \$117,000 from general rates, with the next cost review scheduled for the 2027/2028 year. | Support |

6b. Do you have any other feedback on the proposals in question 6a, the changes to our Revenue and Financing Policy, or other changes to fees and charges?

### Local board priorities

7a. Which local board area does your feedback relate to?

Papakura

### Papakura Local Board Priorities

7b. What do you think of our proposed priorities for Papakura in 2024/2025?

I support most priorities

More specifically, what do you think of each priority we've listed above?

|  |                  |
|--|------------------|
| We know you value the community being brought together through free events which we will continue to support including the Anzac day events. This is particularly special to our area given the strong military history in Papakura. | Very Important   |
| We will continue to support Māori-led initiatives and aspirations with Mātauranga Māori (Māori knowledge), including the   | Fairly Important |



#13692



|   |                  |
|---|------------------|
| Māori Wardens. We also are pleased to partner with mana whenua in the delivery of Te Kete Rukuruku project which is the dual naming and storytelling of our parks and reserves. |                  |
| We have recently been working on enhancements to the Te Koiwi Reserve pond and are looking at further work that can be done in this area.                                       | Fairly Important |
| We will continue to support the Takanini Business Association in their Business Improvement District (BID) establishment.   | Very Important   |
| Papakura has a talented and culturally rich community, and we will continue to showcase this through the community arts programme.  | Very Important   |

**Tell us why**

I think there are some positive proposed programmes to deliver that benefit communities in general however I think delivery of services to Maori communities can be extended to incorporate more that just a community arts focus. and les so Maori communitie

**7c. What do you think of the Papakura proposed priorities for the 10-year budget 2024-2034?**

I think the priorities are reasonable however with the high rate of Maori and Pasifika populations across Tamaki and in particular Papakura Local Board area, more consideration needs to be given to the community services provided. Maori need to have simplified options for active participation.

**8. Do you have any other comments?**



# Long-term Plan 2024-2034

Note: this simplified version of the feedback form has been created for the purpose of publishing submissions. As such, contact and demographic information has been removed, and handwritten submissions have been transcribed.

## Submitter details:

Organisation (if applicable):

Local Board: Papakura

## Your feedback

### 1a. Which option do you prefer for the overall direction for council’s Long-term Plan?

Do more (increase council services/ investment), with higher rates increases and more debt

### 1b. What would you like Auckland Council to do more or less of?

|                                   |         |
|-----------------------------------|---------|
| Transport                         | Do more |
| Water                             | Do more |
| City and local development        | Do more |
| Environment and regulation        | Do more |
| Parks and Community               | Do more |
| Economic and cultural development | Do less |
| Council support                   | Do more |

### 1c. Is there anything else you would like Auckland Council to do more of that you would be prepared to pay more for?

more support and funding for community led initiatives for active and free recreation. we need more informal activities (like those supported by out and about) and a focus on health youth and family development including: free programming and activation of public spaces (such as free food at parks and sporting events), more investment in



**#13761**



outdoor spaces including shade and cooking/eating (bbq, water fountains, shaded tables), informal/nature play areas (not playgrounds), and funding for small scale community driven activities.

also more funding for community wardens / patrols to ensure public spaces are safe and clean, and connect those who sleep in public spaces with appropriate services to ensure everyone can feel safe using community assets like streets and parks.

bring back express trains

**1d. Is there anything else you would like Auckland Council to do less of so that you could pay less?**

plant trees and native grasses to remove mowing costs

stop removing mangroves

stop giving tax breaks to religious orgs, airport, and central govt for land

coordinate road works with other service providers so multiple issues are addressed simultaneously.

**2. What do you think of the transport proposal?**

Support most of the proposal

**Tell us why:**

we need more frequent, reliable and faster public transit from distal areas.

the regional fuel tax should be reimplemented and evs incentivised. active transport infrastructure needs to be connected and safe, including multimodal options that accommodate bikes on roads or bloc transport. this requires more funding, not less.

**2a. Is there anything you would spend more on?**

public and active transport, including safer road crossings, protected and connected bike lanes, subsidised transport (or high-use incentives such as better discounts for weekly and monthly fares). students should be offered annual pass rates and kids under 15 should be free.



#13761



**2b. Is there anything you would spend less on?**

roads for cars

**3. Which options do you support for the North Harbour Stadium?**

Keep the stadium precinct as it is, Change the operational management

**Tell us why:**

community spaces are for communities. they should not be sold, and communities should have easier access to make use of them

**4a. What is your preference on the proposal to establish an Auckland Future Fund and transfer Auckland Council's shareholding in Auckland International Airport Limited (AIAL) into this fund (enabling the shares to be sold)?**

Don't proceed with establishing an Auckland Future Fund and transferring AIAL shareholding

**Tell us why:**

CCOs don't function - look at AT. I don't want a hedge fund manager deciding on value- I want someone to think about the long term- better to have long term decisions not in the hands of short term investors. invest in property, local businesses and education. ensure airport shares have some public investment- from central and local government.

**4b. Which option do you prefer for the future of Port of Auckland?**

Retain underlying council ownership of port land and wharves, and continue council group operation of the port (through Port of Auckland Limited), and implement the plan to deliver improved profitability and more dividends to council

**Tell us here:**

the returns are not worth the loss of control of a strategic asset. expanding shipping, especially domestically to reduce reliance on roads, don't increase it



**#13761**



**4c. If the council group continues to operate the Port of Auckland how would you prefer the profits and dividends to be used?**

Continue to use it to fund council services

**Tell us here:**

the port is part of the current aukkland diversified investment portfolio. it's central to our ability to import/export in an era when road and air transport is vulnerable (ie covid, climate change, aeronautics industry issues, road congestion)

**4d. Do you have any feedback on any other part of the proposal?**

**Tell us here:**

the port is an essential strategic logistics asset and essential component of the current diversified investment portfolio.

**5a. What option do you prefer for Captain Cook and Marsden wharves?**

No change – leave Captain Cook and Marsden wharves to be managed as part of the port operations

**Tell us why:**

don't give up strategic assets. even leading assets is risky- look how few independant landlords are left....

**5b. What option do you prefer for Bledisloe Terminal?**

Keep Bledisloe Terminal as a Port of Auckland operational area

**Tell us why:**

viaduct sucks. free public amenities in developed port areas are bleak and under utilised. it's expensive, devoid of greenspace, and bump spaces for neighbours or places for families to gather or



#13761



**6a. What do you think of these proposals?**

|  |                       |
|--|-----------------------|
| <p>Resume the <b>Natural Environment Targeted Rate (NETR)</b> and extend it to 2034/2035 so we can continue to invest in the protection of native ecosystems and species. This increases rates for the average value residential property by around \$20.04 and \$152.71 for the average value business property.</p>  | <p>Support</p>        |
| <p>Resume the <b>Water Quality Targeted Rate (WQTR)</b> and extend it to 2034/2035 at a level to only cover the annual programme operating and interest costs. This ensures that we can continue to fund the water quality improvements in harbours and streams across the region, at a lower amount for next year than previously planned. This reduces this rate from what was previously planned for the average value residential property by around \$6.53 and \$17.10 for the average value business property.</p> | <p>Support</p>        |
| <p>Broaden the description of bus services funded by the <b>Climate Action Transport Targeted Rate (CATTR)</b> to reduce the need to consult each year for minor changes to the bus programme (any changes to the settings of the CATTR would still require consultation).</p>   | <p>Support</p>        |
| <p>Discontinue the <b>Long Term Differential Strategy</b> which gradually lowers the share of general rates paid by businesses and raises the share paid by other ratepayers. We also propose to raise the share businesses pay of the NETR, WQTR, and CATTR to align to the general rate.</p>   | <p>Support</p>        |
| <p>Re-introduce <b>recycling charges for schools.</b></p>  | <p>Do not support</p> |
| <p>Continue the planned roll out of <b>rates funded refuse collection</b> to the North Shore, Waitākere and Papakura in 2024/2025, and Franklin and Rodney in 2025/2026, replacing the current pay as you throw service, and consequent rates change.</p>  | <p>Do not support</p> |
| <p>Introduce the <b>Franklin Local Board Paths Targeted Rate</b> of \$52 per SUIP (Separately Used or Inhabited Part) to provide increased investment in paths in the Franklin Local Board area.</p>   |                       |



#13761



|   |              |
|---|--------------|
| Change the <b>Rodney Drainage Districts Targeted Rate</b> to reflect public feedback and updated analysis of the benefits to properties and boundaries.   | I don't know |
| Increase the <b>Waitākere Rural Sewerage Targeted Rate</b> from \$296.75 to \$336.80 (per year) for the 2024/2025, 2025/2026, and 2026/2027 years to maintain cost recovery in the three-year contract cycle, and avoid an annual subsidy of around \$117,000 from general rates, with the next cost review scheduled for the 2027/2028 year. | Support      |

**6b. Do you have any other feedback on the proposals in question 6a, the changes to our Revenue and Financing Policy, or other changes to fees and charges?**

landlords should have to pay for additional rates for tenant refuse collection.  
households should be incentivised to produce less waste by maintaining pay as you go

**Local board priorities**

**7a. Which local board area does your feedback relate to?**

Papakura

**Papakura Local Board Priorities**

**7b. What do you think of our proposed priorities for Papakura in 2024/2025?**

I support most priorities

**More specifically, what do you think of each priority we've listed above?**

|  |                  |
|--|------------------|
| We know you value the community being brought together through free events which we will continue to support including the Anzac day events. This is particularly special to our area given the strong military history in Papakura. | Fairly Important |
|--|------------------|





#13761



|   |                         |
|---|-------------------------|
| <p>We will continue to support Māori-led initiatives and aspirations with Mātauranga Māori (Māori knowledge), including the Māori Wardens. We also are pleased to partner with mana whenua in the delivery of Te Kete Rukuruku project which is the dual naming and storytelling of our parks and reserves.</p> | <p>Fairly Important</p> |
| <p>We have recently been working on enhancements to the Te Koiwi Reserve pond and are looking at further work that can be done in this area.</p>  | <p>Not Important</p>    |
| <p>We will continue to support the Takanini Business Association in their Business Improvement District (BID) establishment.</p>  | <p>Not Important</p>    |
| <p>Papakura has a talented and culturally rich community, and we will continue to showcase this through the community arts programme.</p>   | <p>Fairly Important</p> |

**Tell us why**

small regular activations are better than large scale events

wardens are awesome and should be patrolling parks and telling stories - not just on streets and trains

every time i pass the art gallery it's closed. i'd rather see more murals and public art t

**7c. What do you think of the Papakura proposed priorities for the 10-year budget 2024-2034?**

we need better and more connected active transport.

cultural and social gatherings should provide free food and grocery items and shared meals for the whole community

community safety starts with feeding, housing, and engaging with rough sleepers. small regular park activations and events, with regular and more warden patrols would go a long way towards making our community safer. we need safer road crossings, social services, public transport (including express trains), climate and biodiversity



**#13761**



resilience (ie: trees not grass), regular free events that enable active community mixing (shared kai, placemaking, planting days)- rather than plaques, movies and parades.

community consultation needs to be better advertised and more easily accessible (prince edward park consultation had a single flyer in the park).

there's no mention of the lack of public water fountains.

local board plan should focus on the wellbeing of residents and community.

side note- shouldn't you prioritise holding private business to account? the apartments across from local board building on east street are in flagrant violation of auckland design guidance- no barrier/curb have made the footpath a car park and unsafe for pedestrians.

we need more public transport, more active transport, more social services, investment in climate resilience (social, built and natural infrastructure) and fewer frills.

#### **8. Do you have any other comments?**



# Long-term Plan 2024-2034

Note: this simplified version of the feedback form has been created for the purpose of publishing submissions. As such, contact and demographic information has been removed, and handwritten submissions have been transcribed.

## Submitter details:

Organisation (if applicable):

Local Board: Papakura

## Your feedback

### 1a. Which option do you prefer for the overall direction for council’s Long-term Plan?

Do less (reduce council services/ investment), lower rates increases and less debt

### 1b. What would you like Auckland Council to do more or less of?

|                                   |             |
|-----------------------------------|-------------|
| Transport                         | Do less     |
| Water                             | As proposed |
| City and local development        | Do less     |
| Environment and regulation        | Do less     |
| Parks and Community               | As proposed |
| Economic and cultural development | Do less     |
| Council support                   | As proposed |

### 1c. Is there anything else you would like Auckland Council to do more of that you would be prepared to pay more for?

No.

### 1d. Is there anything else you would like Auckland Council to do less of so that you could pay less?



**#13771**



Stop spending so much money on beautifying the city. So much money has been wasted on Queen Street - what a mess that is.

## **2. What do you think of the transport proposal?**

Don't support any of the proposal

### **Tell us why:**

I don't support Auckland Transport at all. The first thing that should happen with Auckland Transport is a complete forensic accounting. They must be the biggest wasters of money i.e. raised pedestrian crossings - whose bright idea was that. Obviously NO consultation with users most affected by it, namely emergency vehicles. Did they consider when an ambulance is carrying persons with spinal injuries and how that impacts on the patient or the Fire engines that have to come to a complete stop to get over the top thereby slowing down the response times. I am absolutely against further raised pedestrian crossings. I don't think there is a thinking person in Auckland Transport who understands the impact of the proposal.

### **2a. Is there anything you would spend more on?**

I would spend more on getting together a steering committee of people who have worked in the public transport (buses) in Auckland and have the knowledge to effectively tell Auckland Transport how bus sector should be run. Why not use their knowledge to improve our bus system instead of having Auckland Transport continually stumbling in the dark.

### **2b. Is there anything you would spend less on?**

Roundabouts, raised pedestrian crossings, bike lanes.

## **3. Which options do you support for the North Harbour Stadium?**

Change the operational management

### **Tell us why:**



**#13771**



According to the news, North Harbour Stadium has only become less functional under Council. Put the operation of the stadium into the hands of those who can make it popular and functional once more.

**4a. What is your preference on the proposal to establish an Auckland Future Fund and transfer Auckland Council's shareholding in Auckland International Airport Limited (AIAL) into this fund (enabling the shares to be sold)?**

Don't proceed with establishing an Auckland Future Fund and transferring AIAL shareholding

**Tell us why:**

I understand, in principle, how the Auckland future Fund would work, "... to reduce the extent to which we rely on rates to fund our plans and diversify our revenue sources." However, I am against the fact that this enables the fund manager to decide to sell any or all of the shares whether or not in consultation with Council. Paddle your own canoe and look after your own money!

**4b. Which option do you prefer for the future of Port of Auckland?**

Retain underlying council ownership of port land and wharves, and continue council group operation of the port (through Port of Auckland Limited), and implement the plan to deliver improved profitability and more dividends to council

**Tell us here:**

Council needs to retain ownership of POAL and, if necessary, restructure the business to make it financially more viable.

**4c. If the council group continues to operate the Port of Auckland how would you prefer the profits and dividends to be used?**

Continue to use it to fund council services

**Tell us here:**

Use wisdom - use some, invest some.



#13771



**4d. Do you have any feedback on any other part of the proposal?**

**Tell us here:**

**5a. What option do you prefer for Captain Cook and Marsden wharves?**

No change – leave Captain Cook and Marsden wharves to be managed as part of the port operations

**Tell us why:**

As i am going for a spend lease view point, the wharf area is not going to decrease in value.

**5b. What option do you prefer for Bledisloe Terminal?**

Keep Bledisloe Terminal as a Port of Auckland operational area

**Tell us why:**

If shipments would have to come in by truck, this would increase congestion on the roads. More trucks on the road also means Council/AT would have to find more \$\$\$ for road maintenance.

**6a. What do you think of these proposals?**

|  |         |
|--|---------|
| Resume the <b>Natural Environment Targeted Rate (NETR)</b> and extend it to 2034/2035 so we can continue to invest in the protection of native ecosystems and species. This increases rates for the average value residential property by around \$20.04 and \$152.71 for the average value business property. | Support |
| Resume the <b>Water Quality Targeted Rate (WQTR)</b> and extend it to 2034/2035 at a level to only cover the annual programme operating and interest costs. This ensures that we can continue to fund the water quality improvements in  | Support |



#13771



|  |                |
|--|----------------|
| <p>harbours and streams across the region, at a lower amount for next year than previously planned. This reduces this rate from what was previously planned for the average value residential property by around \$6.53 and \$17.10 for the average value business property.</p>   |                |
| <p>Broaden the description of bus services funded by the <b>Climate Action Transport Targeted Rate (CATTR)</b> to reduce the need to consult each year for minor changes to the bus programme (any changes to the settings of the CATTR would still require consultation).</p>   | Do not support |
| <p>Discontinue the <b>Long Term Differential Strategy</b> which gradually lowers the share of general rates paid by businesses and raises the share paid by other ratepayers. We also propose to raise the share businesses pay of the NETR, WQTR, and CATTR to align to the general rate.</p>   | Do not support |
| <p>Re-introduce <b>recycling charges for schools.</b></p>  | Do not support |
| <p>Continue the planned roll out of <b>rates funded refuse collection</b> to the North Shore, Waitākere and Papakura in 2024/2025, and Franklin and Rodney in 2025/2026, replacing the current pay as you throw service, and consequent rates change.</p>  | Do not support |
| <p>Introduce the <b>Franklin Local Board Paths Targeted Rate</b> of \$52 per SUIP (Separately Used or Inhabited Part) to provide increased investment in paths in the Franklin Local Board area.</p>   |                |
| <p>Change the <b>Rodney Drainage Districts Targeted Rate</b> to reflect public feedback and updated analysis of the benefits to properties and boundaries.</p>   | Other          |
| <p>Increase the <b>Waitākere Rural Sewerage Targeted Rate</b> from \$296.75 to \$336.80 (per year) for the 2024/2025, 2025/2026, and 2026/2027 years to maintain cost recovery in the three-year contract cycle, and avoid an annual subsidy of around \$117,000 from general rates, with the next cost review scheduled for the 2027/2028 year.</p> | Other          |



#13771



6b. Do you have any other feedback on the proposals in question 6a, the changes to our Revenue and Financing Policy, or other changes to fees and charges?

## Local board priorities

7a. Which local board area does your feedback relate to?

Papakura

## Papakura Local Board Priorities

7b. What do you think of our proposed priorities for Papakura in 2024/2025?

I support most priorities

More specifically, what do you think of each priority we've listed above?

|  |                  |
|--|------------------|
| We know you value the community being brought together through free events which we will continue to support including the Anzac day events. This is particularly special to our area given the strong military history in Papakura.   | Very Important   |
| We will continue to support Māori-led initiatives and aspirations with Mātauranga Māori (Māori knowledge), including the Māori Wardens. We also are pleased to partner with mana whenua in the delivery of Te Kete Rukuruku project which is the dual naming and storytelling of our parks and reserves. | Very Important   |
| We have recently been working on enhancements to the Te Koiwi Reserve pond and are looking at further work that can be done in this area.  | Fairly Important |





#13771



|  |                |
|--|----------------|
| We will continue to support the Takanini Business Association in their Business Improvement District (BID) establishment.          | Very Important |
| Papakura has a talented and culturally rich community, and we will continue to showcase this through the community arts programme. | Very Important |

**Tell us why**

Papakura is an economically diverse area. I think the local board does a great job. I think Maori Wardens are important interacting with Maori families and, more specifically, the young Maori especially where there is a lot of unemployment.

**7c. What do you think of the Papakura proposed priorities for the 10-year budget 2024-2034?**

Proposed priorities will change as the needs of the people moving into the area changes. Takanini in particular is quite a transient area.

**8. Do you have any other comments?**

Generally, I think Auckland as a supercity is too big to be financially administered without constant large increases in rates. Auckland Transport appears to be severely lacking in leadership, knowledge and consultative processes to provide a good public transport system. Auckland Council needs to tighten its belt, finish projects that need finishing within the next 5 years before looking at serious major capex projects.

Council could keep a better reign on capex spending of projects and bringing them in by putting incentives into contracts that would bring financial benefit to the contractors if they (contractors) could complete projects under or on time and under budget. I have worked on projects overseas where this has worked effectively. I bring this up in light of Mayor Brown's recent article about Why projects in Auckland blow out in time and money.

I don't envy this Council they are having to deal with what they inherited from the previous Council. Put more thought into what is needed, sometimes less is more. We all have to tighten our belts and see how this plays out.



# Long-term Plan 2024-2034

Note: this simplified version of the feedback form has been created for the purpose of publishing submissions. As such, contact and demographic information has been removed, and handwritten submissions have been transcribed.

## Submitter details:

Organisation (if applicable):

Local Board: Papakura

## Your feedback

1a. Which option do you prefer for the overall direction for council’s Long-term Plan?

1b. What would you like Auckland Council to do more or less of?

|                                   |  |
|-----------------------------------|--|
| Transport                         |  |
| Water                             |  |
| City and local development        |  |
| Environment and regulation        |  |
| Parks and Community               |  |
| Economic and cultural development |  |
| Council support                   |  |

1c. Is there anything else you would like Auckland Council to do more of that you would be prepared to pay more for?

Expanding on the economic benefits of industries supporting hotels and leveling the playing field between hotels and Airbnb hosts can indeed have significant positive impacts on various fronts. Encouraging hotel development not only fosters healthy competition but also stimulates economic growth in several ways.

Firstly, the construction and operation of new hotels generate employment opportunities across various sectors. From architects and construction workers during



**#13828**



the building phase to hotel staff such as receptionists, housekeepers, and maintenance personnel once operational, the hospitality industry creates a diverse range of jobs. These employment opportunities contribute to reducing unemployment rates and improving the overall socio-economic well-being of the community.

### Balancing Migration

While migrants contribute significantly, responsible policies are vital to ensure smooth growth. Adequate infrastructure funding is essential to accommodate population growth. Previous governments failed to incentivize migrants out of Auckland, putting pressure on our council and ratepayers.

Meaningful consultation with local iwi is fundamental to any decision-making process concerning significant infrastructure projects. Recognizing the cultural, historical, and environmental significance of the land and waters involved, engaging with iwi ensures that their perspectives are respected and integrated into decision-making processes. Collaboration with iwi fosters a relationship built on mutual respect and understanding, leading to more sustainable and inclusive outcomes that benefit all stakeholders.

Furthermore, providing tangible benefits to iwi for their support in port relocation initiatives is imperative. This could encompass opportunities for economic development, job creation, cultural preservation, and environmental stewardship initiatives that align with mana whenua aspirations. By actively involving iwi in planning and implementation phases, Auckland can forge genuine partnerships and work towards shared goals of prosperity, sustainability, and cultural preservation.

Securing adequate funding for our libraries, community centers, halls, pools, arts programs, camping facilities, public toilets, and citizens advice bureaus is paramount for maintaining the well-being and vitality of Auckland's communities.

These amenities serve as vital hubs for education, recreation, socialization, and support services, catering to the diverse needs of residents across the city. Libraries are invaluable repositories of knowledge and culture, offering access to books, digital resources, educational programs, and community events that promote literacy and lifelong learning. Community centers and halls provide essential spaces for gatherings, events, and activities that foster social cohesion, cultural exchange, and civic engagement, enriching the fabric of our neighborhoods.

Moreover, investing in pools, arts initiatives, camping facilities, and public toilets enhances the quality of life for Aucklanders by providing recreational opportunities, cultural enrichment, and essential amenities for residents and visitors alike. Pools offer a range of health benefits and recreational activities, promoting physical fitness and well-being among individuals and families. Arts programs contribute to the cultural vibrancy of the city, fostering creativity, expression, and community connection through



**#13828**



exhibitions, performances, and workshops. Camping facilities provide opportunities for outdoor recreation and nature appreciation, allowing residents to escape the hustle and bustle of urban life and connect with the natural environment.

Additionally, supporting citizens advice bureaus ensures that residents have access to essential guidance, support, and advocacy services to navigate legal, financial, or personal challenges effectively. These bureaus play a crucial role in empowering individuals, promoting social justice, and enhancing community resilience by providing information, resources, and assistance tailored to the needs of diverse populations. Therefore, prioritizing funding for these essential amenities is not only an investment in the well-being and resilience of Auckland's communities but also a testament to our commitment to fostering inclusive, vibrant, and thriving neighborhoods for all residents to enjoy and benefit from.

#### Food Food Food

##### An Army Marches on its Stomach, Napoleon

It is imperative for the council to extend unwavering support to our local farmers, recognizing their vital role in ensuring food security and economic prosperity within our communities. By bolstering support for local agriculture, the council can foster a resilient food system that safeguards against disruptions in global supply chains and promotes self-sufficiency. This support can come in various forms, including access to resources, infrastructure development, and regulatory assistance, empowering farmers to thrive in an increasingly uncertain world.

Moreover, advocating for central government funding is essential to provide our local farmers with the necessary resources and assistance to overcome challenges and capitalize on opportunities. Securing funding for agricultural initiatives can enable farmers to invest in modernizing their operations, adopting sustainable practices, and adapting to changing environmental conditions. By advocating for government support, we can ensure the long-term viability and success of our local agricultural sector, benefiting both farmers and the wider community.

Furthermore, protecting our prime crop-growing spaces is not only crucial for agricultural sustainability but also imperative from a stability and security standpoint. Preserving these fertile lands safeguards our ability to produce essential crops locally, reducing reliance on imports and mitigating vulnerabilities to external disruptions. Additionally, partnering with sister cities to explore the integration of existing land with vertical farm systems offers an innovative solution to enhance resilience and affordability in food production. By leveraging technology and collaboration, we can optimize land use, increase agricultural productivity, and build a more resilient food system capable of withstanding future challenges.



**#13828**



In conclusion, prioritizing environmental protection through stricter regulations, incentivizing conservation efforts, and collaborating with Iwi and local communities, while providing support for farmers and our food productive land, is essential for preserving Auckland's natural heritage and ensuring the sustainability of our ecosystems. By taking decisive action now, we can pave the way for a cleaner, healthier, secure environment for generations to come.

#### Environment and Hauraki Gulf

Protecting Auckland's environment, Hauraki Gulf, and wider region is imperative in the face of escalating threats such as pollution, overfishing, and invasive pests. These stressors have inflicted severe damage on our natural ecosystems, endangering both marine and terrestrial biodiversity. Preserving our cultural traditions of fishing for Kai Moana is important, no one wants to stop kiwis from being able to fish for Kai Moana or putting a rod into the water, but it's essential and even painful to acknowledge the truth, that our unsustainable practices are harming our environment.

Introducing stricter regulations, including size (Too Big & Too Small) and catch limits lower than those set by the government, is necessary to curb overfishing and mitigate its adverse effects. By imposing such limits, fines and enforcements we can ensure that fish stocks have the opportunity to replenish and thrive, safeguarding the delicate balance of marine ecosystems for future generations.

Implementing yearly limits on recreational boat fishing, alongside quotas designated for Iwi and paid licensing options for other participants, is essential for fostering sustainable fishing practices and preventing the overexploitation of marine resources. By establishing annual quotas for boats launched from Auckland and implementing a "payment on inspection" system for visitors found fishing in the Auckland region, coupled with rigorous enforcement, we can effectively manage fish stocks and preserve the ecological balance of our oceans. The revenue generated from paid licensing can be reinvested into conservation efforts and enforcement of fishing regulations, thereby bolstering the long-term health of marine ecosystems.

Moreover, incentivizing landowners to engage in conservation efforts is crucial. Offering incentives for clearing noxious weeds or implementing pest control programs targeting rats, rabbits, mice, possums, ferrets, stoats and feral cats can significantly contribute to preserving native habitats and protecting vulnerable species. These proactive measures not only mitigate the spread of invasive species but also enhance the overall health and resilience of our ecosystems.

By prioritizing a cleaner environment and implementing prudent licensing strategies in collaboration with Iwi, we can unlock additional economic benefits. Stricter regulations can lead to better quality Kai Moana and increased revenue from sports fishing activities. Moreover, involving Iwi and community groups in licensing decisions ensures



**#13828**



that conservation efforts are aligned with traditional values, fostering a sense of shared stewardship and cultural preservation.

Additionally, adopting policies like the "cats indoors at night" initiative, similar to those implemented in Australia, can mitigate the impact of feral cats on native wildlife.

Encouraging responsible pet ownership not only protects vulnerable species but also promotes a healthier ecosystem by reducing predation pressure.

**1d. Is there anything else you would like Auckland Council to do less of so that you could pay less?**

**2. What do you think of the transport proposal?**

Do not support most of the proposal

**Tell us why:**

**2a. Is there anything you would spend more on?**

The original vision behind the supercity was local autonomy with coordinated regional efforts. Unfortunately, recent decisions, such as removing funding from the Regional Fuel Tax, have hindered Auckland's ability to influence its own affairs. We must reclaim our voice in order to collaborate with the central government effectively in a bipartisan manner today and into tomorrow.

- **Transportation Fees:** Implementing congestion charges or road tolls during peak hours could serve as a valuable source of funding for public transport initiatives. This strategy not only aims to alleviate traffic congestion but also encourages the adoption of sustainable transportation alternatives.
- **Fuel Levy** I urge the council to explore the legality of introducing a bylaw to tax fuel company locations and fuel volume delivered per litre or some by alternative measurement. This tax structure could be similar to the previous 'Regional Fuel Tax' and would help restore funding lost due to the removal of the Regional Fuel Tax.

**Investing in Public Transport & The Case for Light Rail**

Enhancing Auckland's livability hinges on the imperative task of reducing congestion. It is vital that the council actively advocates for heightened central government funding to address this pressing issue. The integration of efficient buses, trains, reintroduction of



**#13828**



light rail, and cycling infrastructure not only mitigates traffic congestion but also enhances air quality, presenting collective benefits to all Aucklanders.

Moreover, it's time to reassess our perspective on public transport. It should be readily accessible, affordable less than \$10 per month, and convenient, round the clock. Drawing inspiration from successful models like Hong Kong, where public transport operates seamlessly 24/7, we can redefine our approach to ensure that public transport in Auckland is both accessible and convenient for all residents

By persistently advocating for public transport to be self-funded, we overlook the multitude of genuine advantages stemming from investing in its infrastructure. For instance, augmenting the accessibility and reducing the expenses of public transport in Auckland would result in more disposable income for the city's residents, thus stimulating spending within our economy. Consider the ripple effect: this surge in consumer spending would catalyze job creation and generate substantial revenue.

Single-occupancy cars represent an inefficient mode of transportation. For a firsthand perspective, engage in a practical comparison: make an effort to work for one day next week on the polar opposite of the city (at least 30 min drive in holiday traffic), immerse yourself in rush hour traffic and consider those who do this five days a week or those whose business relies on timely delivery, observe the scarcity of vehicles with multiple occupants in contrast to the overwhelming majority occupied by a sole individual.

## The Case for Light Rail

### Urban Congestion

Auckland faces increasing traffic congestion, impacting productivity and quality of life. Light rail can alleviate this by providing an efficient, dedicated public transport corridor.

### Environmental Benefits

Light rail is environmentally friendly, emitting fewer greenhouse gases than cars. It aligns with Auckland's sustainability goals.

Urban Regeneration Light rail corridors can stimulate economic development, create jobs, and revitalize neighborhoods.

Improved Connectivity Light rail connects key areas, making it easier for residents and tourists to move around the city.

### Past Reports and Missed Opportunities

The De Leuw-Cather Reports from 1965 and articles by Greater Auckland 2011 consistently emphasized the importance of light rail for Auckland.

These reports highlighted its potential benefits and urged action.



**#13828**



Unfortunately, past decisions deferred implementation, leading to missed opportunities for Auckland's transport system.

#### Government's Decision to Cancel Light Rail

The recent cancellation of the Auckland Light Rail Programme is a setback. It undermines progress toward sustainable transport and urban development.

The government's decision to scrap the regional fuel tax also impacts funding for critical infrastructure projects, including light rail.

#### Costs of Delay

**Traffic Gridlock** Without light rail, Auckland's roads will continue to clog, affecting productivity, air quality, and overall well-being.

#### Lost Economic Opportunities

Delaying light rail means missing out on potential economic growth, job creation, and increased property values along the route.

**Environmental Impact** Auckland's carbon footprint will remain higher without a robust public transport system.

**Infrastructure Catch-Up** If light rail is reintroduced later, costs may escalate due to inflation and the need to retrofit existing infrastructure.

In summary, the central government's decision to cancel light rail and the regional fuel tax is short-sighted. Auckland's future prosperity depends on sustainable transport solutions, and delaying light rail could come at a significant cost. Let's learn from the past and prioritize a forward-thinking approach for the benefit of all Aucklanders.

#### Part 2 Honoring and Consulting with Auckland Iwi

The Auckland Long-Term Plan serves as a roadmap for the city's future, encompassing infrastructure, services, and community well-being.

To truly honor the Treaty of Waitangi, we must actively involve and respect the Auckland Iwi—the indigenous Māori tribes. While some may perceive Iwi consultation as expensive or complicated, it need not be so.

The core principles are mutual respect and collaboration.

We've made significant strides in recognizing the importance of Iwi perspectives, but there's still work to be done. By engaging in meaningful dialogue, we can ensure that the Long-Term Plan reflects the needs and aspirations of all Aucklanders, including Iwi.

**Protecting Wildlife and Seafood:** Our marine ecosystems face threats from unregulated commercial and recreational fishing. To safeguard our precious wildlife and seafood,





**#13828**



we must take action. One approach is to designate approved fishing areas, where sustainable practices are enforced.

Additionally, considering a permit system for fishing—with Iwi consultation—can strike a balance. While no one wants to deny Kiwis access to Kai Moana (seafood), unregulated exploitation harms our seas. Pollution exacerbates the problem.

Responsible regulation is essential to prevent further damage. Recommendation: Collaborate with Iwi to establish clear guidelines for fishing practices. Implement catch limits above and beyond government standards, restrict taking the big breeders along with the babies, seasonal restrictions, and more protected zones.

Educate the public about sustainable fishing methods suitable for today. By doing so, we can ensure that future generations can enjoy abundant seafood while preserving our marine environment.

The Auckland City Council has a moral and legal obligation to consult with and advocate for Māori in decision-making processes that affect their communities. As recognized in Te Tiriti o Waitangi (Treaty of Waitangi), Māori hold a special status as tangata whenua (people of the land), with inherent rights to participate in the governance and management of their ancestral territories. Therefore, it is imperative that the Council actively engages with Māori leaders, representatives, and communities to ensure their voices are heard and their perspectives are taken into account. This inclusive approach not only honors the principles of partnership and participation outlined in the Treaty but also acknowledges the unique cultural, environmental, and social insights that Māori bring to the table.

Furthermore, advocating for Māori-led solutions is not only a matter of social justice but also a pragmatic approach to addressing complex issues facing Auckland. Māori have a deep understanding of their communities' needs, strengths, and challenges, and their traditional knowledge systems offer innovative and sustainable solutions to contemporary problems. By empowering Māori to lead initiatives that reflect their values, aspirations, and priorities, the Auckland City Council can tap into a wealth of indigenous wisdom and expertise. This collaborative approach not only strengthens the resilience and well-being of Māori communities but also contributes to the overall prosperity and inclusivity of Auckland as a whole.

### Part 3 Homelessness

The issue of homelessness not only poses significant safety concerns but also has profound implications for the economic vitality of our city. Beyond the immediate humanitarian considerations, homelessness undermines the sense of security and well-being for all residents and visitors alike. It is imperative that the council takes proactive measures to address this pressing issue by advocating for robust support from the central government. This includes the provision of shelters, mental health



**#13828**



services, and stable housing options tailored to the diverse needs of those experiencing homelessness.

Creating a safe and secure environment is fundamental to attracting visitors and fostering economic growth in Auckland. Businesses thrive in communities where residents and visitors feel safe and supported.

Addressing homelessness is not only a moral imperative but also a strategic investment in the prosperity of our city. It is unfair for honest, hardworking individuals, including students, citizens, and ratepayers, to bear the brunt of inadequate economic and mental health management from Wellington. By lobbying for comprehensive support services and housing solutions, the council can contribute to creating a more inclusive and prosperous environment for all residents and businesses in Auckland.

**2b. Is there anything you would spend less on?**

**3. Which options do you support for the North Harbour Stadium?**

**Tell us why:**

**4a. What is your preference on the proposal to establish an Auckland Future Fund and transfer Auckland Council's shareholding in Auckland International Airport Limited (AIAL) into this fund (enabling the shares to be sold)?**

Other

**Tell us why:**

Auckland's public utilities and infrastructure are essential for our well-being. Rather than selling shares in these assets, I advocate for long-term revenue generation. Retaining ownership ensures stable services while exploring innovative ways to maximize their value.

**4b. Which option do you prefer for the future of Port of Auckland?**



**#13828**



Retain underlying council ownership of port land and wharves, and lease the operation of the port for a period of about 35 years and use the upfront payment from the lease to invest in the proposed Auckland Future Fund

### **Tell us here:**

Moreover, leasing rather than selling waterfront land ensures that Auckland retains ownership and control over its valuable assets. Retaining strategic control safeguards against potential limitations on future development options and ensures that decisions regarding the waterfront remain within local jurisdiction. By leasing the land, Auckland can generate revenue while maintaining oversight, thereby safeguarding the city's interests for future generations.

In conclusion, while relocating Auckland's port is vital for strategic reasons, such as diversifying traffic to Whangarei, it's crucial to recognize Auckland's economic significance. The proposal to expand Onehunga's wharf and alter the Manukau Harbour entails environmental challenges, highlighting the necessity for close consultation with iwi,

Leasing waterfront land preserves strategic control, while collaboration with iwi ensures sustainable outcomes. By balancing economic needs with environmental and cultural considerations, Auckland can ensure its long-term prosperity.

### **Auckland Port, Critical Supply Chain**

Moving Auckland's port is a long-term strategic decision driven by the necessity to accommodate the city's growing demands and mitigate risks to our national supply chain infrastructure. Auckland's port, due to its limited size and vulnerability to disruptions, cannot sustainably handle the increasing cargo volumes on its own. Thus, diversifying port traffic to locations like Whangarei becomes imperative for national security reasons among other reasons. Enhanced rail links to and investments in Whangarei's rail infrastructure would ensure a smoother distribution of cargo, reducing reliance on a single port and bolstering the resilience of our supply chains in times of crisis.

Nevertheless, it's crucial to underscore Auckland's indispensable role as New Zealand's economic powerhouse. The city's port remains integral to facilitating domestic and international trade, driving economic growth, and securing the prosperity of our nation. While diverting some cargo traffic to Whangarei serves strategic purposes, Auckland's port must remain operational and adaptive to meet the evolving needs of our economy.



**#13828**



Proposing the expansion of Onehunga's wharf, or exploring alternative sites within the Manukau Harbour, offers a pragmatic solution to accommodate Auckland's growing port requirements. Onehunga boasts strategic advantages, including its proximity to key industrial zones and existing transportation networks. Expanding the wharf not only augments Auckland's port capacity but also catalyzes local economic development and revitalization efforts, fostering job creation and stimulating growth in surrounding areas.

Moving Auckland's port is a significant endeavor, especially with the consideration of dredging portions of the Manukau Harbour and fortifying its bar—a decision not without controversy and serious environmental implications. However, it's imperative to address these challenges proactively, with a focus on sustainability and inclusivity.

The necessity to dredge parts of the Manukau Harbour and fortify its bar stems from the need to accommodate larger vessels and ensure safe navigation. While these alterations present environmental risks, including habitat disturbance and sedimentation, they are deemed essential for enhancing the port's accessibility and resilience against natural hazards. Such a contentious choice underscores the importance of close consultation with local iwi, whose ancestral connections and traditional knowledge offer invaluable insights into the environmental and cultural significance of the harbor.

**4c. If the council group continues to operate the Port of Auckland how would you prefer the profits and dividends to be used?**

**Tell us here:**

**4d. Do you have any feedback on any other part of the proposal?**

**Tell us here:**

Road Damage Cargo Transit and Safety

In addition, our current approach to transporting cargo from the port exhibits inefficiencies, as it often overlooks more effective alternatives, such as maximizing the utilization and expansion of inland ports. While trucks undeniably serve as a cornerstone in the supply chain, it's crucial to optimize their role for last-mile deliveries without necessarily advocating for their complete removal. This optimization entails strategic planning to minimize truck congestion and maximize efficiency in cargo



**#13828**



distribution. By leveraging innovative technologies and logistical strategies, we can enhance the effectiveness of truck transportation while mitigating its environmental and infrastructural impacts.

The urgent need for a seamless rail "conveyor belt" system and additional freight corridors to transport containers from the port to inland ports underscores the necessity of modernizing our cargo transportation infrastructure. Such a system could revolutionize logistics operations, reduce congestion, lower road maintenance and reduce costs for business by facilitating swift and cost-effective last-mile or short-haul delivery. By integrating rail transport into the supply chain, we can alleviate pressure on road networks, reduce emissions, and enhance overall efficiency in cargo distribution. This investment not only streamlines operations for businesses but also contributes to sustainability and resilience in urban transportation and lower costs for the rate payer.

Furthermore, imposing higher registration fees or levies on vehicles represents a proactive approach to address road maintenance, congestion, and safety concerns. By aligning fees with the level of wear and tear inflicted on roadways, we incentivize responsible vehicle usage and generate revenue for essential infrastructure maintenance. Moreover, such measures encourage the adoption of cleaner transportation options, thereby reducing air pollution and promoting public health. It's imperative to adopt a multifaceted approach that balances the needs of commerce, infrastructure, and the environment to foster sustainable inclusive urban development and reduce the reliance of the rate payer.

**5a. What option do you prefer for Captain Cook and Marsden wharves?**

**Tell us why:**

**5b. What option do you prefer for Bledisloe Terminal?**

**Tell us why:**

**6a. What do you think of these proposals?**



#13828



|  |  |
|--|--|
| <p>Resume the <b>Natural Environment Targeted Rate (NETR)</b> and extend it to 2034/2035 so we can continue to invest in the protection of native ecosystems and species. This increases rates for the average value residential property by around \$20.04 and \$152.71 for the average value business property.</p>  |  |
| <p>Resume the <b>Water Quality Targeted Rate (WQTR)</b> and extend it to 2034/2035 at a level to only cover the annual programme operating and interest costs. This ensures that we can continue to fund the water quality improvements in harbours and streams across the region, at a lower amount for next year than previously planned. This reduces this rate from what was previously planned for the average value residential property by around \$6.53 and \$17.10 for the average value business property.</p> |  |
| <p>Broaden the description of bus services funded by the <b>Climate Action Transport Targeted Rate (CATTR)</b> to reduce the need to consult each year for minor changes to the bus programme (any changes to the settings of the CATTR would still require consultation).</p>   |  |
| <p>Discontinue the <b>Long Term Differential Strategy</b> which gradually lowers the share of general rates paid by businesses and raises the share paid by other ratepayers. We also propose to raise the share businesses pay of the NETR, WQTR, and CATTR to align to the general rate.</p>   |  |
| <p>Re-introduce <b>recycling charges for schools.</b></p>  |  |
| <p>Continue the planned roll out of <b>rates funded refuse collection</b> to the North Shore, Waitākere and Papakura in 2024/2025, and Franklin and Rodney in 2025/2026, replacing the current pay as you throw service, and consequent rates change.</p>  |  |
| <p>Introduce the <b>Franklin Local Board Paths Targeted Rate</b> of \$52 per SUIP (Separately Used or Inhabited Part) to provide increased investment in paths in the Franklin Local Board area.</p>   |  |



#13828



|   |  |
|---|--|
| Change the <b>Rodney Drainage Districts Targeted Rate</b> to reflect public feedback and updated analysis of the benefits to properties and boundaries.   |  |
| Increase the <b>Waitākere Rural Sewerage Targeted Rate</b> from \$296.75 to \$336.80 (per year) for the 2024/2025, 2025/2026, and 2026/2027 years to maintain cost recovery in the three-year contract cycle, and avoid an annual subsidy of around \$117,000 from general rates, with the next cost review scheduled for the 2027/2028 year. |  |

**6b. Do you have any other feedback on the proposals in question 6a, the changes to our Revenue and Financing Policy, or other changes to fees and charges?**

Exploring Additional Revenue Streams

To fund vital infrastructure, we need diverse revenue sources. Let's consider the following:

- **Airbnb Tax:** Short-term rentals impact housing availability. Imposing a modest tax on Airbnb stays encourages an increase long-term rentals, benefiting both residents, tourists and the economy in general via supporting industries.

Taxing Airbnb and vacation home rentals encourages property owners to consider long-term rentals. This shift increases housing availability, addressing part of Auckland's housing shortage. Stable housing benefits families, professionals, and seniors and stable communities, Remember stable communities create stable cities.

Taxing and the Differentiating Vehicle Types

Larger cars, such as luxury SUVs and trade double cab utes, are inherently impractical for navigating small city streets due to their size, which results in them occupying excessive room and creating blind spots and road hazards. While these vehicles may offer certain conveniences, they often serve more as status symbols than as genuinely practical modes of transportation. It's crucial to recognize that there are significant differences between farm utes, designed for rugged rural use, and luxury consumer market double cabs, tailored for urban and suburban lifestyles.

Taxation policies can play a pivotal role in shaping consumer behavior and addressing the dominance of oversized vehicles on city streets. By implementing progressive taxation that takes into account vehicle size, emissions, and usage patterns, council can incentivize the adoption of more environmentally friendly and space-efficient modes of transportation and earn additional revenue. For instance, imposing higher



**#13828**



taxes on large luxury SUVs and trade double cab utes while offering incentives for smaller, fuel-efficient vehicles can encourage consumers to make more sustainable choices.

Furthermore, taxation can be leveraged to differentiate between farm utes, which serve practical agricultural purposes, and luxury consumer market double cabs, which are primarily driven by status-seeking motives. By implementing tax breaks or exemptions for farm vehicles used exclusively for agricultural activities, policymakers can ensure that taxation policies remain equitable and supportive of essential rural livelihoods while discouraging the excessive use of oversized vehicles in urban settings.

In essence, while taxation can be a powerful tool in shaping consumer behavior, it's essential to design policies that acknowledge the diverse needs and priorities within the automotive market. By incentivizing the adoption of practical, environmentally friendly vehicles while discouraging the overconsumption of oversized status symbols, governments can contribute to the creation of safer, more sustainable, and more livable cities for all residents.

#### Floating Stamp Duty or Levy

In the absence of additional infrastructure funding from the central government, Auckland must take proactive measures to address the pressing needs of its growing population and urban landscape. One potential solution is the introduction of a floating stamp duty or levy duron the sale of both commercial and residential buildings, excluding primary family residences.

By implementing such a measure, Auckland can generate vital revenue streams necessary for infrastructure development and maintenance, without overburdening ratepayers. This innovative approach ensures that the costs of urban expansion and development are borne equitably by those who benefit directly from property transactions.

Collaborating with stakeholders and experts, Auckland can design a flexible and fair system that adjusts the levy rate based on prevailing economic conditions and infrastructure demands. This dynamic approach not only ensures a sustainable funding source for essential projects but also incentivizes efficient land use and development practices.

Furthermore, it sends a clear message to the central government about the urgent need for comprehensive infrastructure investment and equitable fiscal policies. Auckland should not be left to bear the brunt of underinvestment and poor governance decisions at the national level. Instead, it must assert its autonomy and take proactive steps to secure its future prosperity and livability.





**#13828**



## Local board priorities

7a. Which local board area does your feedback relate to?

8. Do you have any other comments?



# Long-term Plan 2024-2034

Note: this simplified version of the feedback form has been created for the purpose of publishing submissions. As such, contact and demographic information has been removed, and handwritten submissions have been transcribed.

## Submitter details:

Organisation (if applicable):

Local Board: Papakura

## Your feedback

1a. Which option do you prefer for the overall direction for council’s Long-term Plan?

1b. What would you like Auckland Council to do more or less of?

|                                   |             |
|-----------------------------------|-------------|
| Transport                         | Do more     |
| Water                             | Do more     |
| City and local development        | Do less     |
| Environment and regulation        | As proposed |
| Parks and Community               | Do more     |
| Economic and cultural development | As proposed |
| Council support                   | Do more     |

1c. Is there anything else you would like Auckland Council to do more of that you would be prepared to pay more for?

Fix our roads, (Potholes uneven surface etc) Do more for our culture (Maori)

1d. Is there anything else you would like Auckland Council to do less of so that you could pay less?

2. What do you think of the transport proposal?



**#14216**



I don't know

**Tell us why:**

**2a. Is there anything you would spend more on?**

**2b. Is there anything you would spend less on?**

**3. Which options do you support for the North Harbour Stadium?**

I don't know

**Tell us why:**

**4a. What is your preference on the proposal to establish an Auckland Future Fund and transfer Auckland Council's shareholding in Auckland International Airport Limited (AIAL) into this fund (enabling the shares to be sold)?**

**Tell us why:**

**4b. Which option do you prefer for the future of Port of Auckland?**

**Tell us here:**

**4c. If the council group continues to operate the Port of Auckland how would you prefer the profits and dividends to be used?**

**Tell us here:**



#14216



4d. Do you have any feedback on any other part of the proposal?

Tell us here:

5a. What option do you prefer for Captain Cook and Marsden wharves?

Tell us why:

5b. What option do you prefer for Bledisloe Terminal?

Tell us why:

6a. What do you think of these proposals?

|  |  |
|--|--|
| <p>Resume the <b>Natural Environment Targeted Rate (NETR)</b> and extend it to 2034/2035 so we can continue to invest in the protection of native ecosystems and species. This increases rates for the average value residential property by around \$20.04 and \$152.71 for the average value business property.</p>  |  |
| <p>Resume the <b>Water Quality Targeted Rate (WQTR)</b> and extend it to 2034/2035 at a level to only cover the annual programme operating and interest costs. This ensures that we can continue to fund the water quality improvements in harbours and streams across the region, at a lower amount for next year than previously planned. This reduces this rate from what was previously planned for the average value residential property by around \$6.53 and \$17.10 for the average value business property.</p> |  |
| <p>Broaden the description of bus services funded by the <b>Climate Action Transport Targeted Rate (CATTR)</b> to reduce the need to consult each year for minor changes to the bus programme (any changes to the settings of the CATTR would still require consultation).</p>   |  |



#14216



|   |  |
|---|--|
| Discontinue the <b>Long Term Differential Strategy</b> which gradually lowers the share of general rates paid by businesses and raises the share paid by other ratepayers. We also propose to raise the share businesses pay of the NETR, WQTR, and CATTR to align to the general rate.   |  |
| Re-introduce <b>recycling charges for schools</b> .   |  |
| Continue the planned roll out of <b>rates funded refuse collection</b> to the North Shore, Waitākere and Papakura in 2024/2025, and Franklin and Rodney in 2025/2026, replacing the current pay as you throw service, and consequent rates change.  |  |
| Introduce the <b>Franklin Local Board Paths Targeted Rate</b> of \$52 per SUIP (Separately Used or Inhabited Part) to provide increased investment in paths in the Franklin Local Board area.   |  |
| Change the <b>Rodney Drainage Districts Targeted Rate</b> to reflect public feedback and updated analysis of the benefits to properties and boundaries.   |  |
| Increase the <b>Waitākere Rural Sewerage Targeted Rate</b> from \$296.75 to \$336.80 (per year) for the 2024/2025, 2025/2026, and 2026/2027 years to maintain cost recovery in the three-year contract cycle, and avoid an annual subsidy of around \$117,000 from general rates, with the next cost review scheduled for the 2027/2028 year. |  |

6b. Do you have any other feedback on the proposals in question 6a, the changes to our Revenue and Financing Policy, or other changes to fees and charges?

## Local board priorities

7a. Which local board area does your feedback relate to?

8. Do you have any other comments?



# Long-term Plan 2024-2034

Note: this simplified version of the feedback form has been created for the purpose of publishing submissions. As such, contact and demographic information has been removed, and handwritten submissions have been transcribed.

## Submitter details:

Organisation (if applicable):

Local Board: Papakura

## Your feedback

1a. Which option do you prefer for the overall direction for council’s Long-term Plan?

I don’t know

1b. What would you like Auckland Council to do more or less of?

|                                   |             |
|-----------------------------------|-------------|
| Transport                         | Do more     |
| Water                             | Do more     |
| City and local development        | Do less     |
| Environment and regulation        | As proposed |
| Parks and Community               | Do less     |
| Economic and cultural development | As proposed |
| Council support                   | Do more     |

1c. Is there anything else you would like Auckland Council to do more of that you would be prepared to pay more for?

1d. Is there anything else you would like Auckland Council to do less of so that you could pay less?

2. What do you think of the transport proposal?



**#14219**



I don't know

**Tell us why:**

**2a. Is there anything you would spend more on?**

The potholes for the road

**2b. Is there anything you would spend less on?**

**3. Which options do you support for the North Harbour Stadium?**

I don't know

**Tell us why:**

**4a. What is your preference on the proposal to establish an Auckland Future Fund and transfer Auckland Council's shareholding in Auckland International Airport Limited (AIAL) into this fund (enabling the shares to be sold)?**

**Tell us why:**

**4b. Which option do you prefer for the future of Port of Auckland?**

**Tell us here:**

**4c. If the council group continues to operate the Port of Auckland how would you prefer the profits and dividends to be used?**

**Tell us here:**



#14219



**4d. Do you have any feedback on any other part of the proposal?**

Tell us here:

**5a. What option do you prefer for Captain Cook and Marsden wharves?**

Tell us why:

**5b. What option do you prefer for Bledisloe Terminal?**

Tell us why:

**6a. What do you think of these proposals?**

|  |  |
|--|--|
| <p>Resume the <b>Natural Environment Targeted Rate (NETR)</b> and extend it to 2034/2035 so we can continue to invest in the protection of native ecosystems and species. This increases rates for the average value residential property by around \$20.04 and \$152.71 for the average value business property.</p>  |  |
| <p>Resume the <b>Water Quality Targeted Rate (WQTR)</b> and extend it to 2034/2035 at a level to only cover the annual programme operating and interest costs. This ensures that we can continue to fund the water quality improvements in harbours and streams across the region, at a lower amount for next year than previously planned. This reduces this rate from what was previously planned for the average value residential property by around \$6.53 and \$17.10 for the average value business property.</p> |  |
| <p>Broaden the description of bus services funded by the <b>Climate Action Transport Targeted Rate (CATTR)</b> to reduce the need to consult each year for minor changes to the bus programme (any changes to the settings of the CATTR would still require consultation).</p>   |  |





#14219



|   |  |
|---|--|
| Discontinue the <b>Long Term Differential Strategy</b> which gradually lowers the share of general rates paid by businesses and raises the share paid by other ratepayers. We also propose to raise the share businesses pay of the NETR, WQTR, and CATTR to align to the general rate.   |  |
| Re-introduce <b>recycling charges for schools</b> .   |  |
| Continue the planned roll out of <b>rates funded refuse collection</b> to the North Shore, Waitākere and Papakura in 2024/2025, and Franklin and Rodney in 2025/2026, replacing the current pay as you throw service, and consequent rates change.  |  |
| Introduce the <b>Franklin Local Board Paths Targeted Rate</b> of \$52 per SUIP (Separately Used or Inhabited Part) to provide increased investment in paths in the Franklin Local Board area.   |  |
| Change the <b>Rodney Drainage Districts Targeted Rate</b> to reflect public feedback and updated analysis of the benefits to properties and boundaries.   |  |
| Increase the <b>Waitākere Rural Sewerage Targeted Rate</b> from \$296.75 to \$336.80 (per year) for the 2024/2025, 2025/2026, and 2026/2027 years to maintain cost recovery in the three-year contract cycle, and avoid an annual subsidy of around \$117,000 from general rates, with the next cost review scheduled for the 2027/2028 year. |  |

6b. Do you have any other feedback on the proposals in question 6a, the changes to our Revenue and Financing Policy, or other changes to fees and charges?

## Local board priorities

7a. Which local board area does your feedback relate to?

8. Do you have any other comments?



# Long-term Plan 2024-2034

Note: this simplified version of the feedback form has been created for the purpose of publishing submissions. As such, contact and demographic information has been removed, and handwritten submissions have been transcribed.

## Submitter details:

Organisation (if applicable):

Local Board: Papakura

## Your feedback

1a. Which option do you prefer for the overall direction for council’s Long-term Plan?

1b. What would you like Auckland Council to do more or less of?

|                                   |             |
|-----------------------------------|-------------|
| Transport                         | As proposed |
| Water                             | Do more     |
| City and local development        | Do more     |
| Environment and regulation        | As proposed |
| Parks and Community               | Do more     |
| Economic and cultural development | Do more     |
| Council support                   | As proposed |

1c. Is there anything else you would like Auckland Council to do more of that you would be prepared to pay more for?

Marae,maon organization trust schools education

1d. Is there anything else you would like Auckland Council to do less of so that you could pay less?

High chass tracet



**#14221**



**2. What do you think of the transport proposal?**

**Tell us why:**

**2a. Is there anything you would spend more on?**

**2b. Is there anything you would spend less on?**

**3. Which options do you support for the North Harbour Stadium?**

**Tell us why:**

**4a. What is your preference on the proposal to establish an Auckland Future Fund and transfer Auckland Council's shareholding in Auckland International Airport Limited (AIAL) into this fund (enabling the shares to be sold)?**

**Tell us why:**

**4b. Which option do you prefer for the future of Port of Auckland?**

**Tell us here:**

**4c. If the council group continues to operate the Port of Auckland how would you prefer the profits and dividends to be used?**

**Tell us here:**

**4d. Do you have any feedback on any other part of the proposal?**



#14221



Tell us here:

5a. What option do you prefer for Captain Cook and Marsden wharves?

Tell us why:

5b. What option do you prefer for Bledisloe Terminal?

Tell us why:

6a. What do you think of these proposals?

|  |  |
|--|--|
| <p>Resume the <b>Natural Environment Targeted Rate (NETR)</b> and extend it to 2034/2035 so we can continue to invest in the protection of native ecosystems and species. This increases rates for the average value residential property by around \$20.04 and \$152.71 for the average value business property.</p>  |  |
| <p>Resume the <b>Water Quality Targeted Rate (WQTR)</b> and extend it to 2034/2035 at a level to only cover the annual programme operating and interest costs. This ensures that we can continue to fund the water quality improvements in harbours and streams across the region, at a lower amount for next year than previously planned. This reduces this rate from what was previously planned for the average value residential property by around \$6.53 and \$17.10 for the average value business property.</p> |  |
| <p>Broaden the description of bus services funded by the <b>Climate Action Transport Targeted Rate (CATTR)</b> to reduce the need to consult each year for minor changes to the bus programme (any changes to the settings of the CATTR would still require consultation).</p>   |  |
| <p>Discontinue the <b>Long Term Differential Strategy</b> which gradually lowers the share of general rates paid by</p>  |  |



#14221



|   |  |
|---|--|
| businesses and raises the share paid by other ratepayers. We also propose to raise the share businesses pay of the NETR, WQTR, and CATTR to align to the general rate.  |  |
| Re-introduce <b>recycling charges for schools.</b>  |  |
| Continue the planned roll out of <b>rates funded refuse collection</b> to the North Shore, Waitākere and Papakura in 2024/2025, and Franklin and Rodney in 2025/2026, replacing the current pay as you throw service, and consequent rates change.  |  |
| Introduce the <b>Franklin Local Board Paths Targeted Rate</b> of \$52 per SUIP (Separately Used or Inhabited Part) to provide increased investment in paths in the Franklin Local Board area.   |  |
| Change the <b>Rodney Drainage Districts Targeted Rate</b> to reflect public feedback and updated analysis of the benefits to properties and boundaries.   |  |
| Increase the <b>Waitākere Rural Sewerage Targeted Rate</b> from \$296.75 to \$336.80 (per year) for the 2024/2025, 2025/2026, and 2026/2027 years to maintain cost recovery in the three-year contract cycle, and avoid an annual subsidy of around \$117,000 from general rates, with the next cost review scheduled for the 2027/2028 year. |  |

6b. Do you have any other feedback on the proposals in question 6a, the changes to our Revenue and Financing Policy, or other changes to fees and charges?

## Local board priorities

7a. Which local board area does your feedback relate to?

8. Do you have any other comments?

can you please move the Māori selection Forward and have this in Moari



# Long-term Plan 2024-2034

Note: this simplified version of the feedback form has been created for the purpose of publishing submissions. As such, contact and demographic information has been removed, and handwritten submissions have been transcribed.

## Submitter details:

Organisation (if applicable):

Local Board: Papakura

## Your feedback

1a. Which option do you prefer for the overall direction for council’s Long-term Plan?

1b. What would you like Auckland Council to do more or less of?

|                                   |             |
|-----------------------------------|-------------|
| Transport                         | Do more     |
| Water                             | Do more     |
| City and local development        | As proposed |
| Environment and regulation        | Do more     |
| Parks and Community               | Do more     |
| Economic and cultural development | As proposed |
| Council support                   | Do more     |

1c. Is there anything else you would like Auckland Council to do more of that you would be prepared to pay more for?

Fix the road (potholes) (uneven road)

1d. Is there anything else you would like Auckland Council to do less of so that you could pay less?

Building new building



**#14228**



**2. What do you think of the transport proposal?**

I don't know

**Tell us why:**

**2a. Is there anything you would spend more on?**

**2b. Is there anything you would spend less on?**

**3. Which options do you support for the North Harbour Stadium?**

**Tell us why:**

**4a. What is your preference on the proposal to establish an Auckland Future Fund and transfer Auckland Council's shareholding in Auckland International Airport Limited (AIAL) into this fund (enabling the shares to be sold)?**

**Tell us why:**

**4b. Which option do you prefer for the future of Port of Auckland?**

**Tell us here:**

**4c. If the council group continues to operate the Port of Auckland how would you prefer the profits and dividends to be used?**

**Tell us here:**



#14228



4d. Do you have any feedback on any other part of the proposal?

Tell us here:

5a. What option do you prefer for Captain Cook and Marsden wharves?

Tell us why:

5b. What option do you prefer for Bledisloe Terminal?

Tell us why:

6a. What do you think of these proposals?

|  |  |
|--|--|
| <p>Resume the <b>Natural Environment Targeted Rate (NETR)</b> and extend it to 2034/2035 so we can continue to invest in the protection of native ecosystems and species. This increases rates for the average value residential property by around \$20.04 and \$152.71 for the average value business property.</p>  |  |
| <p>Resume the <b>Water Quality Targeted Rate (WQTR)</b> and extend it to 2034/2035 at a level to only cover the annual programme operating and interest costs. This ensures that we can continue to fund the water quality improvements in harbours and streams across the region, at a lower amount for next year than previously planned. This reduces this rate from what was previously planned for the average value residential property by around \$6.53 and \$17.10 for the average value business property.</p> |  |
| <p>Broaden the description of bus services funded by the <b>Climate Action Transport Targeted Rate (CATTR)</b> to reduce the need to consult each year for minor changes to the bus programme (any changes to the settings of the CATTR would still require consultation).</p>   |  |





#14228



|   |  |
|---|--|
| Discontinue the <b>Long Term Differential Strategy</b> which gradually lowers the share of general rates paid by businesses and raises the share paid by other ratepayers. We also propose to raise the share businesses pay of the NETR, WQTR, and CATTR to align to the general rate.   |  |
| Re-introduce <b>recycling charges for schools</b> .   |  |
| Continue the planned roll out of <b>rates funded refuse collection</b> to the North Shore, Waitākere and Papakura in 2024/2025, and Franklin and Rodney in 2025/2026, replacing the current pay as you throw service, and consequent rates change.  |  |
| Introduce the <b>Franklin Local Board Paths Targeted Rate</b> of \$52 per SUIP (Separately Used or Inhabited Part) to provide increased investment in paths in the Franklin Local Board area.   |  |
| Change the <b>Rodney Drainage Districts Targeted Rate</b> to reflect public feedback and updated analysis of the benefits to properties and boundaries.   |  |
| Increase the <b>Waitākere Rural Sewerage Targeted Rate</b> from \$296.75 to \$336.80 (per year) for the 2024/2025, 2025/2026, and 2026/2027 years to maintain cost recovery in the three-year contract cycle, and avoid an annual subsidy of around \$117,000 from general rates, with the next cost review scheduled for the 2027/2028 year. |  |

6b. Do you have any other feedback on the proposals in question 6a, the changes to our Revenue and Financing Policy, or other changes to fees and charges?

## Local board priorities

7a. Which local board area does your feedback relate to?

8. Do you have any other comments?



# Long-term Plan 2024-2034

Note: this simplified version of the feedback form has been created for the purpose of publishing submissions. As such, contact and demographic information has been removed, and handwritten submissions have been transcribed.

## Submitter details:

Organisation (if applicable):

Local Board: Papakura

## Your feedback

1a. Which option do you prefer for the overall direction for council’s Long-term Plan?

I don’t know

1b. What would you like Auckland Council to do more or less of?

|                                   |             |
|-----------------------------------|-------------|
| Transport                         | Do more     |
| Water                             | As proposed |
| City and local development        | As proposed |
| Environment and regulation        | As proposed |
| Parks and Community               | Do more     |
| Economic and cultural development | Do more     |
| Council support                   | As proposed |

1c. Is there anything else you would like Auckland Council to do more of that you would be prepared to pay more for?

1d. Is there anything else you would like Auckland Council to do less of so that you could pay less?

2. What do you think of the transport proposal?



**#14243**



Support most of the proposal

**Tell us why:**

**2a. Is there anything you would spend more on?**

**2b. Is there anything you would spend less on?**

**3. Which options do you support for the North Harbour Stadium?**

**Tell us why:**

**4a. What is your preference on the proposal to establish an Auckland Future Fund and transfer Auckland Council's shareholding in Auckland International Airport Limited (AIAL) into this fund (enabling the shares to be sold)?**

I don't know

**Tell us why:**

**4b. Which option do you prefer for the future of Port of Auckland?**

**Tell us here:**

**4c. If the council group continues to operate the Port of Auckland how would you prefer the profits and dividends to be used?**

**Tell us here:**



#14243



4d. Do you have any feedback on any other part of the proposal?

Tell us here:

5a. What option do you prefer for Captain Cook and Marsden wharves?

Tell us why:

5b. What option do you prefer for Bledisloe Terminal?

Tell us why:

6a. What do you think of these proposals?

|  |  |
|--|--|
| <p>Resume the <b>Natural Environment Targeted Rate (NETR)</b> and extend it to 2034/2035 so we can continue to invest in the protection of native ecosystems and species. This increases rates for the average value residential property by around \$20.04 and \$152.71 for the average value business property.</p>  |  |
| <p>Resume the <b>Water Quality Targeted Rate (WQTR)</b> and extend it to 2034/2035 at a level to only cover the annual programme operating and interest costs. This ensures that we can continue to fund the water quality improvements in harbours and streams across the region, at a lower amount for next year than previously planned. This reduces this rate from what was previously planned for the average value residential property by around \$6.53 and \$17.10 for the average value business property.</p> |  |
| <p>Broaden the description of bus services funded by the <b>Climate Action Transport Targeted Rate (CATTR)</b> to reduce the need to consult each year for minor changes to the bus programme (any changes to the settings of the CATTR would still require consultation).</p>   |  |



#14243



|   |  |
|---|--|
| Discontinue the <b>Long Term Differential Strategy</b> which gradually lowers the share of general rates paid by businesses and raises the share paid by other ratepayers. We also propose to raise the share businesses pay of the NETR, WQTR, and CATTR to align to the general rate.   |  |
| Re-introduce <b>recycling charges for schools</b> .   |  |
| Continue the planned roll out of <b>rates funded refuse collection</b> to the North Shore, Waitākere and Papakura in 2024/2025, and Franklin and Rodney in 2025/2026, replacing the current pay as you throw service, and consequent rates change.  |  |
| Introduce the <b>Franklin Local Board Paths Targeted Rate</b> of \$52 per SUIP (Separately Used or Inhabited Part) to provide increased investment in paths in the Franklin Local Board area.   |  |
| Change the <b>Rodney Drainage Districts Targeted Rate</b> to reflect public feedback and updated analysis of the benefits to properties and boundaries.   |  |
| Increase the <b>Waitākere Rural Sewerage Targeted Rate</b> from \$296.75 to \$336.80 (per year) for the 2024/2025, 2025/2026, and 2026/2027 years to maintain cost recovery in the three-year contract cycle, and avoid an annual subsidy of around \$117,000 from general rates, with the next cost review scheduled for the 2027/2028 year. |  |

6b. Do you have any other feedback on the proposals in question 6a, the changes to our Revenue and Financing Policy, or other changes to fees and charges?

## Local board priorities

7a. Which local board area does your feedback relate to?

8. Do you have any other comments?



# Long-term Plan 2024-2034

Note: this simplified version of the feedback form has been created for the purpose of publishing submissions. As such, contact and demographic information has been removed, and handwritten submissions have been transcribed.

## Submitter details:

Organisation (if applicable):

Local Board: Papakura

## Your feedback

### 1a. Which option do you prefer for the overall direction for council’s Long-term Plan?

Do more (increase council services/ investment), with higher rates increases and more debt

### 1b. What would you like Auckland Council to do more or less of?

|                                   |         |
|-----------------------------------|---------|
| Transport                         | Do more |
| Water                             | Do more |
| City and local development        | Do more |
| Environment and regulation        | Do more |
| Parks and Community               | Do more |
| Economic and cultural development | Do more |
| Council support                   | Do more |

### 1c. Is there anything else you would like Auckland Council to do more of that you would be prepared to pay more for?

N/A

### 1d. Is there anything else you would like Auckland Council to do less of so that you could pay less?



**#14244**



N/A

**2. What do you think of the transport proposal?**

Support most of the proposal

**Tell us why:**

**2a. Is there anything you would spend more on?**

**2b. Is there anything you would spend less on?**

**3. Which options do you support for the North Harbour Stadium?**

**Tell us why:**

**4a. What is your preference on the proposal to establish an Auckland Future Fund and transfer Auckland Council's shareholding in Auckland International Airport Limited (AIAL) into this fund (enabling the shares to be sold)?**

**Tell us why:**

**4b. Which option do you prefer for the future of Port of Auckland?**

**Tell us here:**

**4c. If the council group continues to operate the Port of Auckland how would you prefer the profits and dividends to be used?**



#14244



Tell us here:

4d. Do you have any feedback on any other part of the proposal?

Tell us here:

5a. What option do you prefer for Captain Cook and Marsden wharves?

Tell us why:

5b. What option do you prefer for Bledisloe Terminal?

Tell us why:

6a. What do you think of these proposals?

|   |  |
|---|--|
| Resume the <b>Natural Environment Targeted Rate (NETR)</b> and extend it to 2034/2035 so we can continue to invest in the protection of native ecosystems and species. This increases rates for the average value residential property by around \$20.04 and \$152.71 for the average value business property.  |  |
| Resume the <b>Water Quality Targeted Rate (WQTR)</b> and extend it to 2034/2035 at a level to only cover the annual programme operating and interest costs. This ensures that we can continue to fund the water quality improvements in harbours and streams across the region, at a lower amount for next year than previously planned. This reduces this rate from what was previously planned for the average value residential property by around \$6.53 and \$17.10 for the average value business property. |  |
| Broaden the description of bus services funded by the <b>Climate Action Transport Targeted Rate (CATTR)</b> to reduce the need to consult each year for minor changes to  |  |





#14244



|   |  |
|---|--|
| the bus programme (any changes to the settings of the CATTR would still require consultation).  |  |
| Discontinue the <b>Long Term Differential Strategy</b> which gradually lowers the share of general rates paid by businesses and raises the share paid by other ratepayers. We also propose to raise the share businesses pay of the NETR, WQTR, and CATTR to align to the general rate.   |  |
| Re-introduce <b>recycling charges for schools</b> .   |  |
| Continue the planned roll out of <b>rates funded refuse collection</b> to the North Shore, Waitākere and Papakura in 2024/2025, and Franklin and Rodney in 2025/2026, replacing the current pay as you throw service, and consequent rates change.  |  |
| Introduce the <b>Franklin Local Board Paths Targeted Rate</b> of \$52 per SUIP (Separately Used or Inhabited Part) to provide increased investment in paths in the Franklin Local Board area.   |  |
| Change the <b>Rodney Drainage Districts Targeted Rate</b> to reflect public feedback and updated analysis of the benefits to properties and boundaries.   |  |
| Increase the <b>Waitākere Rural Sewerage Targeted Rate</b> from \$296.75 to \$336.80 (per year) for the 2024/2025, 2025/2026, and 2026/2027 years to maintain cost recovery in the three-year contract cycle, and avoid an annual subsidy of around \$117,000 from general rates, with the next cost review scheduled for the 2027/2028 year. |  |

**6b. Do you have any other feedback on the proposals in question 6a, the changes to our Revenue and Financing Policy, or other changes to fees and charges?**

## Local board priorities

**7a. Which local board area does your feedback relate to?**



**#14244**



8. Do you have any other comments?



# Long-term Plan 2024-2034

Note: this simplified version of the feedback form has been created for the purpose of publishing submissions. As such, contact and demographic information has been removed, and handwritten submissions have been transcribed.

## Submitter details:

Organisation (if applicable):

Local Board: Papakura

## Your feedback

1a. Which option do you prefer for the overall direction for council’s Long-term Plan?

I don’t know

1b. What would you like Auckland Council to do more or less of?

|                                   |  |
|-----------------------------------|--|
| Transport                         |  |
| Water                             |  |
| City and local development        |  |
| Environment and regulation        |  |
| Parks and Community               |  |
| Economic and cultural development |  |
| Council support                   |  |

1c. Is there anything else you would like Auckland Council to do more of that you would be prepared to pay more for?

1d. Is there anything else you would like Auckland Council to do less of so that you could pay less?

2. What do you think of the transport proposal?



**#14247**



Support most of the proposal

**Tell us why:**

**2a. Is there anything you would spend more on?**

**2b. Is there anything you would spend less on?**

**3. Which options do you support for the North Harbour Stadium?**

Consider redeveloping the stadium precinct, Change the operational management

**Tell us why:**

**4a. What is your preference on the proposal to establish an Auckland Future Fund and transfer Auckland Council's shareholding in Auckland International Airport Limited (AIAL) into this fund (enabling the shares to be sold)?**

**Tell us why:**

**4b. Which option do you prefer for the future of Port of Auckland?**

**Tell us here:**

**4c. If the council group continues to operate the Port of Auckland how would you prefer the profits and dividends to be used?**

**Tell us here:**



#14247



4d. Do you have any feedback on any other part of the proposal?

Tell us here:

5a. What option do you prefer for Captain Cook and Marsden wharves?

Tell us why:

5b. What option do you prefer for Bledisloe Terminal?

Tell us why:

6a. What do you think of these proposals?

|  |  |
|--|--|
| <p>Resume the <b>Natural Environment Targeted Rate (NETR)</b> and extend it to 2034/2035 so we can continue to invest in the protection of native ecosystems and species. This increases rates for the average value residential property by around \$20.04 and \$152.71 for the average value business property.</p>  |  |
| <p>Resume the <b>Water Quality Targeted Rate (WQTR)</b> and extend it to 2034/2035 at a level to only cover the annual programme operating and interest costs. This ensures that we can continue to fund the water quality improvements in harbours and streams across the region, at a lower amount for next year than previously planned. This reduces this rate from what was previously planned for the average value residential property by around \$6.53 and \$17.10 for the average value business property.</p> |  |
| <p>Broaden the description of bus services funded by the <b>Climate Action Transport Targeted Rate (CATTR)</b> to reduce the need to consult each year for minor changes to the bus programme (any changes to the settings of the CATTR would still require consultation).</p>   |  |



#14247



|   |  |
|---|--|
| Discontinue the <b>Long Term Differential Strategy</b> which gradually lowers the share of general rates paid by businesses and raises the share paid by other ratepayers. We also propose to raise the share businesses pay of the NETR, WQTR, and CATTR to align to the general rate.   |  |
| Re-introduce <b>recycling charges for schools</b> .   |  |
| Continue the planned roll out of <b>rates funded refuse collection</b> to the North Shore, Waitākere and Papakura in 2024/2025, and Franklin and Rodney in 2025/2026, replacing the current pay as you throw service, and consequent rates change.  |  |
| Introduce the <b>Franklin Local Board Paths Targeted Rate</b> of \$52 per SUIP (Separately Used or Inhabited Part) to provide increased investment in paths in the Franklin Local Board area.   |  |
| Change the <b>Rodney Drainage Districts Targeted Rate</b> to reflect public feedback and updated analysis of the benefits to properties and boundaries.   |  |
| Increase the <b>Waitākere Rural Sewerage Targeted Rate</b> from \$296.75 to \$336.80 (per year) for the 2024/2025, 2025/2026, and 2026/2027 years to maintain cost recovery in the three-year contract cycle, and avoid an annual subsidy of around \$117,000 from general rates, with the next cost review scheduled for the 2027/2028 year. |  |

6b. Do you have any other feedback on the proposals in question 6a, the changes to our Revenue and Financing Policy, or other changes to fees and charges?

## Local board priorities

7a. Which local board area does your feedback relate to?

8. Do you have any other comments?



#14250

# Long-term Plan 2024-2034

Note: this simplified version of the feedback form has been created for the purpose of publishing submissions. As such, contact and demographic information has been removed, and handwritten submissions have been transcribed.

## Submitter details:

Organisation (if applicable):

Local Board: Papakura

## Your feedback

### 1a. Which option do you prefer for the overall direction for council’s Long-term Plan?

Proceed with the central proposal

### 1b. What would you like Auckland Council to do more or less of?

|                                   |             |
|-----------------------------------|-------------|
| Transport                         | Do less     |
| Water                             | As proposed |
| City and local development        | As proposed |
| Environment and regulation        | Do more     |
| Parks and Community               | As proposed |
| Economic and cultural development | As proposed |
| Council support                   | Do more     |

### 1c. Is there anything else you would like Auckland Council to do more of that you would be prepared to pay more for?

Keeping our reo

### 1d. Is there anything else you would like Auckland Council to do less of so that you could pay less?



**#14250**



**2. What do you think of the transport proposal?**

**Tell us why:**

**2a. Is there anything you would spend more on?**

**2b. Is there anything you would spend less on?**

**3. Which options do you support for the North Harbour Stadium?**

**Tell us why:**

**4a. What is your preference on the proposal to establish an Auckland Future Fund and transfer Auckland Council's shareholding in Auckland International Airport Limited (AIAL) into this fund (enabling the shares to be sold)?**

**Tell us why:**

**4b. Which option do you prefer for the future of Port of Auckland?**

**Tell us here:**

**4c. If the council group continues to operate the Port of Auckland how would you prefer the profits and dividends to be used?**

**Tell us here:**

**4d. Do you have any feedback on any other part of the proposal?**





#14250



Tell us here:

5a. What option do you prefer for Captain Cook and Marsden wharves?

Tell us why:

5b. What option do you prefer for Bledisloe Terminal?

Tell us why:

6a. What do you think of these proposals?

|  |  |
|--|--|
| <p>Resume the <b>Natural Environment Targeted Rate (NETR)</b> and extend it to 2034/2035 so we can continue to invest in the protection of native ecosystems and species. This increases rates for the average value residential property by around \$20.04 and \$152.71 for the average value business property.</p>  |  |
| <p>Resume the <b>Water Quality Targeted Rate (WQTR)</b> and extend it to 2034/2035 at a level to only cover the annual programme operating and interest costs. This ensures that we can continue to fund the water quality improvements in harbours and streams across the region, at a lower amount for next year than previously planned. This reduces this rate from what was previously planned for the average value residential property by around \$6.53 and \$17.10 for the average value business property.</p> |  |
| <p>Broaden the description of bus services funded by the <b>Climate Action Transport Targeted Rate (CATTR)</b> to reduce the need to consult each year for minor changes to the bus programme (any changes to the settings of the CATTR would still require consultation).</p>   |  |
| <p>Discontinue the <b>Long Term Differential Strategy</b> which gradually lowers the share of general rates paid by</p>  |  |



#14250



|   |  |
|---|--|
| businesses and raises the share paid by other ratepayers. We also propose to raise the share businesses pay of the NETR, WQTR, and CATTR to align to the general rate.  |  |
| Re-introduce <b>recycling charges for schools.</b>  |  |
| Continue the planned roll out of <b>rates funded refuse collection</b> to the North Shore, Waitākere and Papakura in 2024/2025, and Franklin and Rodney in 2025/2026, replacing the current pay as you throw service, and consequent rates change.  |  |
| Introduce the <b>Franklin Local Board Paths Targeted Rate</b> of \$52 per SUIP (Separately Used or Inhabited Part) to provide increased investment in paths in the Franklin Local Board area.   |  |
| Change the <b>Rodney Drainage Districts Targeted Rate</b> to reflect public feedback and updated analysis of the benefits to properties and boundaries.   |  |
| Increase the <b>Waitākere Rural Sewerage Targeted Rate</b> from \$296.75 to \$336.80 (per year) for the 2024/2025, 2025/2026, and 2026/2027 years to maintain cost recovery in the three-year contract cycle, and avoid an annual subsidy of around \$117,000 from general rates, with the next cost review scheduled for the 2027/2028 year. |  |

6b. Do you have any other feedback on the proposals in question 6a, the changes to our Revenue and Financing Policy, or other changes to fees and charges?

## Local board priorities

7a. Which local board area does your feedback relate to?

8. Do you have any other comments?



# Long-term Plan 2024-2034

Note: this simplified version of the feedback form has been created for the purpose of publishing submissions. As such, contact and demographic information has been removed, and handwritten submissions have been transcribed.

## Submitter details:

Organisation (if applicable):

Local Board: Papakura

## Your feedback

1a. Which option do you prefer for the overall direction for council’s Long-term Plan?

1b. What would you like Auckland Council to do more or less of?

|                                   |             |
|-----------------------------------|-------------|
| Transport                         | Do more     |
| Water                             | As proposed |
| City and local development        | Do more     |
| Environment and regulation        | Do more     |
| Parks and Community               | As proposed |
| Economic and cultural development | As proposed |
| Council support                   | As proposed |

1c. Is there anything else you would like Auckland Council to do more of that you would be prepared to pay more for?

1d. Is there anything else you would like Auckland Council to do less of so that you could pay less?

2. What do you think of the transport proposal?

Do not support most of the proposal



**#14271**



**Tell us why:**

**2a. Is there anything you would spend more on?**

**2b. Is there anything you would spend less on?**

**3. Which options do you support for the North Harbour Stadium?**

**Tell us why:**

**4a. What is your preference on the proposal to establish an Auckland Future Fund and transfer Auckland Council's shareholding in Auckland International Airport Limited (AIAL) into this fund (enabling the shares to be sold)?**

**Tell us why:**

**4b. Which option do you prefer for the future of Port of Auckland?**

**Tell us here:**

**4c. If the council group continues to operate the Port of Auckland how would you prefer the profits and dividends to be used?**

**Tell us here:**

**4d. Do you have any feedback on any other part of the proposal?**

**Tell us here:**



#14271



5a. What option do you prefer for Captain Cook and Marsden wharves?

Tell us why:

5b. What option do you prefer for Bledisloe Terminal?

Tell us why:

6a. What do you think of these proposals?

|  |  |
|--|--|
| <p>Resume the <b>Natural Environment Targeted Rate (NETR)</b> and extend it to 2034/2035 so we can continue to invest in the protection of native ecosystems and species. This increases rates for the average value residential property by around \$20.04 and \$152.71 for the average value business property.</p>  |  |
| <p>Resume the <b>Water Quality Targeted Rate (WQTR)</b> and extend it to 2034/2035 at a level to only cover the annual programme operating and interest costs. This ensures that we can continue to fund the water quality improvements in harbours and streams across the region, at a lower amount for next year than previously planned. This reduces this rate from what was previously planned for the average value residential property by around \$6.53 and \$17.10 for the average value business property.</p> |  |
| <p>Broaden the description of bus services funded by the <b>Climate Action Transport Targeted Rate (CATTR)</b> to reduce the need to consult each year for minor changes to the bus programme (any changes to the settings of the CATTR would still require consultation).</p>   |  |
| <p>Discontinue the <b>Long Term Differential Strategy</b> which gradually lowers the share of general rates paid by businesses and raises the share paid by other ratepayers.</p>  |  |



#14271



|   |  |
|---|--|
| We also propose to raise the share businesses pay of the NETR, WQTR, and CATTR to align to the general rate.  |  |
| Re-introduce <b>recycling charges for schools</b> .   |  |
| Continue the planned roll out <b>of rates funded refuse collection</b> to the North Shore, Waitākere and Papakura in 2024/2025, and Franklin and Rodney in 2025/2026, replacing the current pay as you throw service, and consequent rates change.  |  |
| Introduce the <b>Franklin Local Board Paths Targeted Rate</b> of \$52 per SUIP (Separately Used or Inhabited Part) to provide increased investment in paths in the Franklin Local Board area.   |  |
| Change the <b>Rodney Drainage Districts Targeted Rate</b> to reflect public feedback and updated analysis of the benefits to properties and boundaries.   |  |
| Increase the <b>Waitākere Rural Sewerage Targeted Rate</b> from \$296.75 to \$336.80 (per year) for the 2024/2025, 2025/2026, and 2026/2027 years to maintain cost recovery in the three-year contract cycle, and avoid an annual subsidy of around \$117,000 from general rates, with the next cost review scheduled for the 2027/2028 year. |  |

6b. Do you have any other feedback on the proposals in question 6a, the changes to our Revenue and Financing Policy, or other changes to fees and charges?

## Local board priorities

7a. Which local board area does your feedback relate to?

8. Do you have any other comments?



# Long-term Plan 2024-2034

Note: this simplified version of the feedback form has been created for the purpose of publishing submissions. As such, contact and demographic information has been removed, and handwritten submissions have been transcribed.

## Submitter details:

Organisation (if applicable):

Local Board: Papakura

## Your feedback

1a. Which option do you prefer for the overall direction for council’s Long-term Plan?

1b. What would you like Auckland Council to do more or less of?

|                                   |             |
|-----------------------------------|-------------|
| Transport                         | Do more     |
| Water                             | As proposed |
| City and local development        | As proposed |
| Environment and regulation        | Do less     |
| Parks and Community               | Do more     |
| Economic and cultural development | Do more     |
| Council support                   | As proposed |

1c. Is there anything else you would like Auckland Council to do more of that you would be prepared to pay more for?

1d. Is there anything else you would like Auckland Council to do less of so that you could pay less?

2. What do you think of the transport proposal?

Support most of the proposal



**#14274**



**Tell us why:**

It will bring more convenience.

**2a. Is there anything you would spend more on?**

**2b. Is there anything you would spend less on?**

**3. Which options do you support for the North Harbour Stadium?**

**Tell us why:**

**4a. What is your preference on the proposal to establish an Auckland Future Fund and transfer Auckland Council's shareholding in Auckland International Airport Limited (AIAL) into this fund (enabling the shares to be sold)?**

**Tell us why:**

**4b. Which option do you prefer for the future of Port of Auckland?**

**Tell us here:**

**4c. If the council group continues to operate the Port of Auckland how would you prefer the profits and dividends to be used?**

**Tell us here:**

**4d. Do you have any feedback on any other part of the proposal?**





#14274



Tell us here:

5a. What option do you prefer for Captain Cook and Marsden wharves?

Tell us why:

5b. What option do you prefer for Bledisloe Terminal?

Tell us why:

6a. What do you think of these proposals?

|  |  |
|--|--|
| <p>Resume the <b>Natural Environment Targeted Rate (NETR)</b> and extend it to 2034/2035 so we can continue to invest in the protection of native ecosystems and species. This increases rates for the average value residential property by around \$20.04 and \$152.71 for the average value business property.</p>  |  |
| <p>Resume the <b>Water Quality Targeted Rate (WQTR)</b> and extend it to 2034/2035 at a level to only cover the annual programme operating and interest costs. This ensures that we can continue to fund the water quality improvements in harbours and streams across the region, at a lower amount for next year than previously planned. This reduces this rate from what was previously planned for the average value residential property by around \$6.53 and \$17.10 for the average value business property.</p> |  |
| <p>Broaden the description of bus services funded by the <b>Climate Action Transport Targeted Rate (CATTR)</b> to reduce the need to consult each year for minor changes to the bus programme (any changes to the settings of the CATTR would still require consultation).</p>   |  |
| <p>Discontinue the <b>Long Term Differential Strategy</b> which gradually lowers the share of general rates paid by</p>  |  |



#14274



|   |  |
|---|--|
| businesses and raises the share paid by other ratepayers. We also propose to raise the share businesses pay of the NETR, WQTR, and CATTR to align to the general rate.  |  |
| Re-introduce <b>recycling charges for schools</b> .   |  |
| Continue the planned roll out of <b>rates funded refuse collection</b> to the North Shore, Waitākere and Papakura in 2024/2025, and Franklin and Rodney in 2025/2026, replacing the current pay as you throw service, and consequent rates change.  |  |
| Introduce the <b>Franklin Local Board Paths Targeted Rate</b> of \$52 per SUIP (Separately Used or Inhabited Part) to provide increased investment in paths in the Franklin Local Board area.   |  |
| Change the <b>Rodney Drainage Districts Targeted Rate</b> to reflect public feedback and updated analysis of the benefits to properties and boundaries.   |  |
| Increase the <b>Waitākere Rural Sewerage Targeted Rate</b> from \$296.75 to \$336.80 (per year) for the 2024/2025, 2025/2026, and 2026/2027 years to maintain cost recovery in the three-year contract cycle, and avoid an annual subsidy of around \$117,000 from general rates, with the next cost review scheduled for the 2027/2028 year. |  |

6b. Do you have any other feedback on the proposals in question 6a, the changes to our Revenue and Financing Policy, or other changes to fees and charges?

## Local board priorities

7a. Which local board area does your feedback relate to?

8. Do you have any other comments?



# Long-term Plan 2024-2034

Note: this simplified version of the feedback form has been created for the purpose of publishing submissions. As such, contact and demographic information has been removed, and handwritten submissions have been transcribed.

## Submitter details:

Organisation (if applicable):

Local Board: Papakura

## Your feedback

1a. Which option do you prefer for the overall direction for council’s Long-term Plan?

1b. What would you like Auckland Council to do more or less of?

|                                   |             |
|-----------------------------------|-------------|
| Transport                         | As proposed |
| Water                             | As proposed |
| City and local development        | Do more     |
| Environment and regulation        | As proposed |
| Parks and Community               | Do more     |
| Economic and cultural development | As proposed |
| Council support                   | As proposed |

1c. Is there anything else you would like Auckland Council to do more of that you would be prepared to pay more for?

Marae in tamaki organization/trust/schools/petrol/bus fee/ so its cheeper

1d. Is there anything else you would like Auckland Council to do less of so that you could pay less?

Due drop



**#14275**



**2. What do you think of the transport proposal?**

**Tell us why:**

**2a. Is there anything you would spend more on?**

**2b. Is there anything you would spend less on?**

**3. Which options do you support for the North Harbour Stadium?**

**Tell us why:**

**4a. What is your preference on the proposal to establish an Auckland Future Fund and transfer Auckland Council's shareholding in Auckland International Airport Limited (AIAL) into this fund (enabling the shares to be sold)?**

**Tell us why:**

**4b. Which option do you prefer for the future of Port of Auckland?**

**Tell us here:**

**4c. If the council group continues to operate the Port of Auckland how would you prefer the profits and dividends to be used?**

**Tell us here:**

**4d. Do you have any feedback on any other part of the proposal?**



#14275



Tell us here:

5a. What option do you prefer for Captain Cook and Marsden wharves?

Tell us why:

5b. What option do you prefer for Bledisloe Terminal?

Tell us why:

6a. What do you think of these proposals?

|  |  |
|--|--|
| <p>Resume the <b>Natural Environment Targeted Rate (NETR)</b> and extend it to 2034/2035 so we can continue to invest in the protection of native ecosystems and species. This increases rates for the average value residential property by around \$20.04 and \$152.71 for the average value business property.</p>  |  |
| <p>Resume the <b>Water Quality Targeted Rate (WQTR)</b> and extend it to 2034/2035 at a level to only cover the annual programme operating and interest costs. This ensures that we can continue to fund the water quality improvements in harbours and streams across the region, at a lower amount for next year than previously planned. This reduces this rate from what was previously planned for the average value residential property by around \$6.53 and \$17.10 for the average value business property.</p> |  |
| <p>Broaden the description of bus services funded by the <b>Climate Action Transport Targeted Rate (CATTR)</b> to reduce the need to consult each year for minor changes to the bus programme (any changes to the settings of the CATTR would still require consultation).</p>   |  |
| <p>Discontinue the <b>Long Term Differential Strategy</b> which gradually lowers the share of general rates paid by</p>  |  |



#14275



|   |  |
|---|--|
| businesses and raises the share paid by other ratepayers. We also propose to raise the share businesses pay of the NETR, WQTR, and CATTR to align to the general rate.  |  |
| Re-introduce <b>recycling charges for schools.</b>  |  |
| Continue the planned roll out of <b>rates funded refuse collection</b> to the North Shore, Waitākere and Papakura in 2024/2025, and Franklin and Rodney in 2025/2026, replacing the current pay as you throw service, and consequent rates change.  |  |
| Introduce the <b>Franklin Local Board Paths Targeted Rate</b> of \$52 per SUIP (Separately Used or Inhabited Part) to provide increased investment in paths in the Franklin Local Board area.   |  |
| Change the <b>Rodney Drainage Districts Targeted Rate</b> to reflect public feedback and updated analysis of the benefits to properties and boundaries.   |  |
| Increase the <b>Waitākere Rural Sewerage Targeted Rate</b> from \$296.75 to \$336.80 (per year) for the 2024/2025, 2025/2026, and 2026/2027 years to maintain cost recovery in the three-year contract cycle, and avoid an annual subsidy of around \$117,000 from general rates, with the next cost review scheduled for the 2027/2028 year. |  |

6b. Do you have any other feedback on the proposals in question 6a, the changes to our Revenue and Financing Policy, or other changes to fees and charges?

## Local board priorities

7a. Which local board area does your feedback relate to?

8. Do you have any other comments?



# Long-term Plan 2024-2034

Note: this simplified version of the feedback form has been created for the purpose of publishing submissions. As such, contact and demographic information has been removed, and handwritten submissions have been transcribed.

## Submitter details:

Organisation (if applicable):

Local Board: Papakura

## Your feedback

1a. Which option do you prefer for the overall direction for council’s Long-term Plan?

1b. What would you like Auckland Council to do more or less of?

|                                   |             |
|-----------------------------------|-------------|
| Transport                         | Do more     |
| Water                             | Do more     |
| City and local development        | As proposed |
| Environment and regulation        | As proposed |
| Parks and Community               | Do more     |
| Economic and cultural development | Do more     |
| Council support                   | As proposed |

1c. Is there anything else you would like Auckland Council to do more of that you would be prepared to pay more for?

No

1d. Is there anything else you would like Auckland Council to do less of so that you could pay less?

No



**#14299**



**2. What do you think of the transport proposal?**

Support most of the proposal

**Tell us why:**

**2a. Is there anything you would spend more on?**

No

**2b. Is there anything you would spend less on?**

No

**3. Which options do you support for the North Harbour Stadium?**

Other

**Tell us why:**

I don't go there.

**4a. What is your preference on the proposal to establish an Auckland Future Fund and transfer Auckland Council's shareholding in Auckland International Airport Limited (AIAL) into this fund (enabling the shares to be sold)?**

Other

**Tell us why:**

Why?

**4b. Which option do you prefer for the future of Port of Auckland?**

Other





**#14299**



**Tell us here:**

Don't go there.

**4c. If the council group continues to operate the Port of Auckland how would you prefer the profits and dividends to be used?**

Other

**Tell us here:**

Don't go there. Where is that?

**4d. Do you have any feedback on any other part of the proposal?**

**Tell us here:**

No

**5a. What option do you prefer for Captain Cook and Marsden wharves?**

Other

**Tell us why:**

Don't go there.

**5b. What option do you prefer for Bledisloe Terminal?**

Other

**Tell us why:**

Don't go there.



#14299



**6a. What do you think of these proposals?**

|  |                       |
|--|-----------------------|
| <p>Resume the <b>Natural Environment Targeted Rate (NETR)</b> and extend it to 2034/2035 so we can continue to invest in the protection of native ecosystems and species. This increases rates for the average value residential property by around \$20.04 and \$152.71 for the average value business property.</p>  | <p>Support</p>        |
| <p>Resume the <b>Water Quality Targeted Rate (WQTR)</b> and extend it to 2034/2035 at a level to only cover the annual programme operating and interest costs. This ensures that we can continue to fund the water quality improvements in harbours and streams across the region, at a lower amount for next year than previously planned. This reduces this rate from what was previously planned for the average value residential property by around \$6.53 and \$17.10 for the average value business property.</p> | <p>Support</p>        |
| <p>Broaden the description of bus services funded by the <b>Climate Action Transport Targeted Rate (CATTR)</b> to reduce the need to consult each year for minor changes to the bus programme (any changes to the settings of the CATTR would still require consultation).</p>   | <p>Support</p>        |
| <p>Discontinue the <b>Long Term Differential Strategy</b> which gradually lowers the share of general rates paid by businesses and raises the share paid by other ratepayers. We also propose to raise the share businesses pay of the NETR, WQTR, and CATTR to align to the general rate.</p>   | <p>Do not support</p> |
| <p>Re-introduce <b>recycling charges for schools.</b></p>  | <p>Other</p>          |
| <p>Continue the planned roll out of <b>rates funded refuse collection</b> to the North Shore, Waitākere and Papakura in 2024/2025, and Franklin and Rodney in 2025/2026, replacing the current pay as you throw service, and consequent rates change.</p>  |                       |
| <p>Introduce the <b>Franklin Local Board Paths Targeted Rate</b> of \$52 per SUIP (Separately Used or Inhabited Part) to provide increased investment in paths in the Franklin Local Board area.</p>   |                       |



#14299



|  |  |
|--|--|
| <p>Change the <b>Rodney Drainage Districts Targeted Rate</b> to reflect public feedback and updated analysis of the benefits to properties and boundaries.</p>   |  |
| <p>Increase the <b>Waitākere Rural Sewerage Targeted Rate</b> from \$296.75 to \$336.80 (per year) for the 2024/2025, 2025/2026, and 2026/2027 years to maintain cost recovery in the three-year contract cycle, and avoid an annual subsidy of around \$117,000 from general rates, with the next cost review scheduled for the 2027/2028 year.</p> |  |

6b. Do you have any other feedback on the proposals in question 6a, the changes to our Revenue and Financing Policy, or other changes to fees and charges?

### Local board priorities

7a. Which local board area does your feedback relate to?

8. Do you have any other comments?

Help homeless people.



# Long-term Plan 2024-2034

Note: this simplified version of the feedback form has been created for the purpose of publishing submissions. As such, contact and demographic information has been removed, and handwritten submissions have been transcribed.

## Submitter details:

Organisation (if applicable):

Local Board: Papakura

## Your feedback

### 1a. Which option do you prefer for the overall direction for council’s Long-term Plan?

Do less (reduce council services/ investment), lower rates increases and less debt

### 1b. What would you like Auckland Council to do more or less of?

|                                   |             |
|-----------------------------------|-------------|
| Transport                         | As proposed |
| Water                             | As proposed |
| City and local development        | As proposed |
| Environment and regulation        | As proposed |
| Parks and Community               | As proposed |
| Economic and cultural development | As proposed |
| Council support                   | As proposed |

### 1c. Is there anything else you would like Auckland Council to do more of that you would be prepared to pay more for?

Cheaper public transport for all.

### 1d. Is there anything else you would like Auckland Council to do less of so that you could pay less?

N/A



**#14307**



**2. What do you think of the transport proposal?**

I don't know

**Tell us why:**

**2a. Is there anything you would spend more on?**

No, too old to worry about what happening outside my door.

**2b. Is there anything you would spend less on?**

N/A

**3. Which options do you support for the North Harbour Stadium?**

Other

**Tell us why:**

Nothing to do with me.

**4a. What is your preference on the proposal to establish an Auckland Future Fund and transfer Auckland Council's shareholding in Auckland International Airport Limited (AIAL) into this fund (enabling the shares to be sold)?**

Other

**Tell us why:**

I don't try.

**4b. Which option do you prefer for the future of Port of Auckland?**

Other



**#14307**



**Tell us here:**

Don't visit, Don't know what that is.

**4c. If the council group continues to operate the Port of Auckland how would you prefer the profits and dividends to be used?**

Other

**Tell us here:**

Not my problem.

**4d. Do you have any feedback on any other part of the proposal?**

**Tell us here:**

No

**5a. What option do you prefer for Captain Cook and Marsden wharves?**

Other

**Tell us why:**

Change the name, I don't go there.

**5b. What option do you prefer for Bledisloe Terminal?**

Other

**Tell us why:**

I don't go there.



#14307



**6a. What do you think of these proposals?**

|  |                       |
|--|-----------------------|
| <p>Resume the <b>Natural Environment Targeted Rate (NETR)</b> and extend it to 2034/2035 so we can continue to invest in the protection of native ecosystems and species. This increases rates for the average value residential property by around \$20.04 and \$152.71 for the average value business property.</p>  | <p>Support</p>        |
| <p>Resume the <b>Water Quality Targeted Rate (WQTR)</b> and extend it to 2034/2035 at a level to only cover the annual programme operating and interest costs. This ensures that we can continue to fund the water quality improvements in harbours and streams across the region, at a lower amount for next year than previously planned. This reduces this rate from what was previously planned for the average value residential property by around \$6.53 and \$17.10 for the average value business property.</p> | <p>Support</p>        |
| <p>Broaden the description of bus services funded by the <b>Climate Action Transport Targeted Rate (CATTR)</b> to reduce the need to consult each year for minor changes to the bus programme (any changes to the settings of the CATTR would still require consultation).</p>   | <p>Support</p>        |
| <p>Discontinue the <b>Long Term Differential Strategy</b> which gradually lowers the share of general rates paid by businesses and raises the share paid by other ratepayers. We also propose to raise the share businesses pay of the NETR, WQTR, and CATTR to align to the general rate.</p>   | <p>Do not support</p> |
| <p>Re-introduce <b>recycling charges for schools.</b></p>  | <p>Support</p>        |
| <p>Continue the planned roll out <b>of rates funded refuse collection</b> to the North Shore, Waitākere and Papakura in 2024/2025, and Franklin and Rodney in 2025/2026, replacing the current pay as you throw service, and consequent rates change.</p>  |                       |
| <p>Introduce the <b>Franklin Local Board Paths Targeted Rate</b> of \$52 per SUIP (Separately Used or Inhabited Part) to provide increased investment in paths in the Franklin Local Board area.</p>   |                       |



#14307



|  |  |
|--|--|
| <p>Change the <b>Rodney Drainage Districts Targeted Rate</b> to reflect public feedback and updated analysis of the benefits to properties and boundaries.</p>   |  |
| <p>Increase the <b>Waitākere Rural Sewerage Targeted Rate</b> from \$296.75 to \$336.80 (per year) for the 2024/2025, 2025/2026, and 2026/2027 years to maintain cost recovery in the three-year contract cycle, and avoid an annual subsidy of around \$117,000 from general rates, with the next cost review scheduled for the 2027/2028 year.</p> |  |

6b. Do you have any other feedback on the proposals in question 6a, the changes to our Revenue and Financing Policy, or other changes to fees and charges?

### Local board priorities

7a. Which local board area does your feedback relate to?

8. Do you have any other comments?





# Long-term Plan 2024-2034

Note: this simplified version of the feedback form has been created for the purpose of publishing submissions. As such, contact and demographic information has been removed, and handwritten submissions have been transcribed.

## Submitter details:

Organisation (if applicable): Ngati Tamaoho

Local Board: Papakura

## Your feedback

1a. Which option do you prefer for the overall direction for council’s Long-term Plan?

Other

1b. What would you like Auckland Council to do more or less of?

|                                   |         |
|-----------------------------------|---------|
| Transport                         | Do more |
| Water                             | Do more |
| City and local development        | Do more |
| Environment and regulation        | Do more |
| Parks and Community               | Do more |
| Economic and cultural development | Do more |
| Council support                   | Do more |

1c. Is there anything else you would like Auckland Council to do more of that you would be prepared to pay more for?

- More consultation with iwi partners
- maintenance around parks

1d. Is there anything else you would like Auckland Council to do less of so that you could pay less?



**#14314**



Less budget for Howick & less increases in rates and services.

**2. What do you think of the transport proposal?**

Do not support most of the proposal

**Tell us why:**

Increases in road user taxes, rucs and everyday use of cars not conducive. Rural areas without better public transport.

**2a. Is there anything you would spend more on?**

**2b. Is there anything you would spend less on?**

**3. Which options do you support for the North Harbour Stadium?**

Change the operational management

**Tell us why:**

That i the budget assigned to one local board. Needs to be user pays.

**4a. What is your preference on the proposal to establish an Auckland Future Fund and transfer Auckland Council's shareholding in Auckland International Airport Limited (AIAL) into this fund (enabling the shares to be sold)?**

Don't proceed with establishing an Auckland Future Fund and transferring AIAL shareholding

**Tell us why:**

Selling off assets means we no longer have a say in the economic aspects (business without assets not good )



**#14314**



**4b. Which option do you prefer for the future of Port of Auckland?**

Retain underlying council ownership of port land and wharves, and continue council group operation of the port (through Port of Auckland Limited), and implement the plan to deliver improved profitability and more dividends to council

**Tell us here:**

**4c. If the council group continues to operate the Port of Auckland how would you prefer the profits and dividends to be used?**

Other

**Tell us here:**

Invest in the proposed Auckland future fund but be specific on how it's delivered & actioned.

**4d. Do you have any feedback on any other part of the proposal?**

**Tell us here:**

**5a. What option do you prefer for Captain Cook and Marsden wharves?**

**Tell us why:**

Co governance or iwi ownership to be able to have better social, economic, cultural outcomes.

**5b. What option do you prefer for Bledisloe Terminal?**

Other

**Tell us why:**

As above



#14314



**6a. What do you think of these proposals?**

|  |                       |
|--|-----------------------|
| <p>Resume the <b>Natural Environment Targeted Rate (NETR)</b> and extend it to 2034/2035 so we can continue to invest in the protection of native ecosystems and species. This increases rates for the average value residential property by around \$20.04 and \$152.71 for the average value business property.</p>  | <p>Do not support</p> |
| <p>Resume the <b>Water Quality Targeted Rate (WQTR)</b> and extend it to 2034/2035 at a level to only cover the annual programme operating and interest costs. This ensures that we can continue to fund the water quality improvements in harbours and streams across the region, at a lower amount for next year than previously planned. This reduces this rate from what was previously planned for the average value residential property by around \$6.53 and \$17.10 for the average value business property.</p> | <p>Do not support</p> |
| <p>Broaden the description of bus services funded by the <b>Climate Action Transport Targeted Rate (CATTR)</b> to reduce the need to consult each year for minor changes to the bus programme (any changes to the settings of the CATTR would still require consultation).</p>   | <p>Do not support</p> |
| <p>Discontinue the <b>Long Term Differential Strategy</b> which gradually lowers the share of general rates paid by businesses and raises the share paid by other ratepayers. We also propose to raise the share businesses pay of the NETR, WQTR, and CATTR to align to the general rate.</p>   | <p>Do not support</p> |
| <p>Re-introduce <b>recycling charges for schools.</b></p>  | <p>Do not support</p> |
| <p>Continue the planned roll out of <b>rates funded refuse collection</b> to the North Shore, Waitākere and Papakura in 2024/2025, and Franklin and Rodney in 2025/2026, replacing the current pay as you throw service, and consequent rates change.</p>  | <p>Do not support</p> |
| <p>Introduce the <b>Franklin Local Board Paths Targeted Rate</b> of \$52 per SUIP (Separately Used or Inhabited Part) to provide increased investment in paths in the Franklin Local Board area.</p>   | <p></p>               |



#14314



|   |                |
|---|----------------|
| Change the <b>Rodney Drainage Districts Targeted Rate</b> to reflect public feedback and updated analysis of the benefits to properties and boundaries.   | Do not support |
| Increase the <b>Waitākere Rural Sewerage Targeted Rate</b> from \$296.75 to \$336.80 (per year) for the 2024/2025, 2025/2026, and 2026/2027 years to maintain cost recovery in the three-year contract cycle, and avoid an annual subsidy of around \$117,000 from general rates, with the next cost review scheduled for the 2027/2028 year. | Do not support |

**6b. Do you have any other feedback on the proposals in question 6a, the changes to our Revenue and Financing Policy, or other changes to fees and charges?**

## Local board priorities

**7a. Which local board area does your feedback relate to?**

Papakura

## Papakura Local Board Priorities

**7b. What do you think of our proposed priorities for Papakura in 2024/2025?**

Other

**More specifically, what do you think of each priority we've listed above?**

|  |  |
|--|--|
| We know you value the community being brought together through free events which we will continue to support including the Anzac day events. This is particularly special to our area given the strong military history in Papakura. |  |
| We will continue to support Māori-led initiatives and aspirations with Mātauranga Māori (Māori knowledge), including the   |  |



#14314



|  |  |
|--|--|
| <p>Māori Wardens. We also are pleased to partner with mana whenua in the delivery of Te Kete Rukuruku project which is the dual naming and storytelling of our parks and reserves.</p> |  |
| <p>We have recently been working on enhancements to the Te Koiwi Reserve pond and are looking at further work that can be done in this area.</p>                                       |  |
| <p>We will continue to support the Takanini Business Association in their Business Improvement District (BID) establishment.</p>   |  |
| <p>Papakura has a talented and culturally rich community, and we will continue to showcase this through the community arts programme.</p>  |  |

**Tell us why**

We need more consultation to see where iwi aspirations sit.

**7c. What do you think of the Papakura proposed priorities for the 10-year budget 2024-2034?**

Need more input to CCO accountability policy.

**8. Do you have any other comments?**



# Long-term Plan 2024-2034

Note: this simplified version of the feedback form has been created for the purpose of publishing submissions. As such, contact and demographic information has been removed, and handwritten submissions have been transcribed.

## Submitter details:

Organisation (if applicable):

Local Board: Papakura

## Your feedback

1a. Which option do you prefer for the overall direction for council’s Long-term Plan?

I don’t know

1b. What would you like Auckland Council to do more or less of?

|                                   |             |
|-----------------------------------|-------------|
| Transport                         | As proposed |
| Water                             | As proposed |
| City and local development        | Do less     |
| Environment and regulation        | Do more     |
| Parks and Community               | Do more     |
| Economic and cultural development | Do more     |
| Council support                   | Do more     |

1c. Is there anything else you would like Auckland Council to do more of that you would be prepared to pay more for?

1d. Is there anything else you would like Auckland Council to do less of so that you could pay less?

2. What do you think of the transport proposal?



**#14318**



Do not support most of the proposal

**Tell us why:**

**2a. Is there anything you would spend more on?**

**2b. Is there anything you would spend less on?**

**3. Which options do you support for the North Harbour Stadium?**

Keep the stadium precinct as it is

**Tell us why:**

**4a. What is your preference on the proposal to establish an Auckland Future Fund and transfer Auckland Council's shareholding in Auckland International Airport Limited (AIAL) into this fund (enabling the shares to be sold)?**

I don't know

**Tell us why:**

**4b. Which option do you prefer for the future of Port of Auckland?**

**Tell us here:**

**4c. If the council group continues to operate the Port of Auckland how would you prefer the profits and dividends to be used?**

Continue to use it to fund council services





#14318



Tell us here:

4d. Do you have any feedback on any other part of the proposal?

Tell us here:

5a. What option do you prefer for Captain Cook and Marsden wharves?

I don't know

Tell us why:

5b. What option do you prefer for Bledisloe Terminal?

I don't know

Tell us why:

6a. What do you think of these proposals?

|  |                |
|--|----------------|
| <p>Resume the <b>Natural Environment Targeted Rate (NETR)</b> and extend it to 2034/2035 so we can continue to invest in the protection of native ecosystems and species. This increases rates for the average value residential property by around \$20.04 and \$152.71 for the average value business property.</p>  | <p>Support</p> |
| <p>Resume the <b>Water Quality Targeted Rate (WQTR)</b> and extend it to 2034/2035 at a level to only cover the annual programme operating and interest costs. This ensures that we can continue to fund the water quality improvements in harbours and streams across the region, at a lower amount for next year than previously planned. This reduces this rate from what was previously planned for the average value residential property by around \$6.53 and \$17.10 for the average value business property.</p> | <p>Support</p> |



#14318



|  |                       |
|--|-----------------------|
| <p>Broaden the description of bus services funded by the <b>Climate Action Transport Targeted Rate (CATTR)</b> to reduce the need to consult each year for minor changes to the bus programme (any changes to the settings of the CATTR would still require consultation).</p>   | <p>Support</p>        |
| <p>Discontinue the <b>Long Term Differential Strategy</b> which gradually lowers the share of general rates paid by businesses and raises the share paid by other ratepayers. We also propose to raise the share businesses pay of the NETR, WQTR, and CATTR to align to the general rate.</p>   | <p>Support</p>        |
| <p>Re-introduce <b>recycling charges for schools</b>.</p>  | <p>Do not support</p> |
| <p>Continue the planned roll out of <b>rates funded refuse collection</b> to the North Shore, Waitākere and Papakura in 2024/2025, and Franklin and Rodney in 2025/2026, replacing the current pay as you throw service, and consequent rates change.</p>  | <p>Do not support</p> |
| <p>Introduce the <b>Franklin Local Board Paths Targeted Rate</b> of \$52 per SUIP (Separately Used or Inhabited Part) to provide increased investment in paths in the Franklin Local Board area.</p>   | <p></p>               |
| <p>Change the <b>Rodney Drainage Districts Targeted Rate</b> to reflect public feedback and updated analysis of the benefits to properties and boundaries.</p>   | <p>Support</p>        |
| <p>Increase the <b>Waitākere Rural Sewerage Targeted Rate</b> from \$296.75 to \$336.80 (per year) for the 2024/2025, 2025/2026, and 2026/2027 years to maintain cost recovery in the three-year contract cycle, and avoid an annual subsidy of around \$117,000 from general rates, with the next cost review scheduled for the 2027/2028 year.</p> | <p>I don't know</p>   |

**6b. Do you have any other feedback on the proposals in question 6a, the changes to our Revenue and Financing Policy, or other changes to fees and charges?**



**#14318**



## Local board priorities

7a. Which local board area does your feedback relate to?

8. Do you have any other comments?



# Long-term Plan 2024-2034

Note: this simplified version of the feedback form has been created for the purpose of publishing submissions. As such, contact and demographic information has been removed, and handwritten submissions have been transcribed.

## Submitter details:

Organisation (if applicable):

Local Board: Papakura

## Your feedback

### 1a. Which option do you prefer for the overall direction for council’s Long-term Plan?

Do more (increase council services/ investment), with higher rates increases and more debt

### 1b. What would you like Auckland Council to do more or less of?

|                                   |             |
|-----------------------------------|-------------|
| Transport                         | Do more     |
| Water                             | Do more     |
| City and local development        | Do less     |
| Environment and regulation        | Do less     |
| Parks and Community               | Do more     |
| Economic and cultural development | Do more     |
| Council support                   | As proposed |

### 1c. Is there anything else you would like Auckland Council to do more of that you would be prepared to pay more for?

Put money into local councils.

### 1d. Is there anything else you would like Auckland Council to do less of so that you could pay less?



Transport.

**2. What do you think of the transport proposal?**

Don't support any of the proposal

**Tell us why:**

**2a. Is there anything you would spend more on?**

No

**2b. Is there anything you would spend less on?**

No

**3. Which options do you support for the North Harbour Stadium?**

Other

**Tell us why:**

I don't go to the NHS.

**4a. What is your preference on the proposal to establish an Auckland Future Fund and transfer Auckland Council's shareholding in Auckland International Airport Limited (AIAL) into this fund (enabling the shares to be sold)?**

Other

**Tell us why:**

Why spend more money when not everyone flies and pollutions to our air.

**4b. Which option do you prefer for the future of Port of Auckland?**



**#14321**



Other

**Tell us here:**

Don't go there.

**4c. If the council group continues to operate the Port of Auckland how would you prefer the profits and dividends to be used?**

Other

**Tell us here:**

Don't go there.

**4d. Do you have any feedback on any other part of the proposal?**

**Tell us here:**

No

**5a. What option do you prefer for Captain Cook and Marsden wharves?**

Other

**Tell us why:**

Is there another name.

**5b. What option do you prefer for Bledisloe Terminal?**

Other

**Tell us why:**

Is there another name.



#14321



**6a. What do you think of these proposals?**

|  |                       |
|--|-----------------------|
| <p>Resume the <b>Natural Environment Targeted Rate (NETR)</b> and extend it to 2034/2035 so we can continue to invest in the protection of native ecosystems and species. This increases rates for the average value residential property by around \$20.04 and \$152.71 for the average value business property.</p>  | <p>Support</p>        |
| <p>Resume the <b>Water Quality Targeted Rate (WQTR)</b> and extend it to 2034/2035 at a level to only cover the annual programme operating and interest costs. This ensures that we can continue to fund the water quality improvements in harbours and streams across the region, at a lower amount for next year than previously planned. This reduces this rate from what was previously planned for the average value residential property by around \$6.53 and \$17.10 for the average value business property.</p> | <p>Support</p>        |
| <p>Broaden the description of bus services funded by the <b>Climate Action Transport Targeted Rate (CATTR)</b> to reduce the need to consult each year for minor changes to the bus programme (any changes to the settings of the CATTR would still require consultation).</p>   | <p>Do not support</p> |
| <p>Discontinue the <b>Long Term Differential Strategy</b> which gradually lowers the share of general rates paid by businesses and raises the share paid by other ratepayers. We also propose to raise the share businesses pay of the NETR, WQTR, and CATTR to align to the general rate.</p>   | <p>Do not support</p> |
| <p>Re-introduce <b>recycling charges for schools.</b></p>  | <p>Support</p>        |
| <p>Continue the planned roll out of <b>rates funded refuse collection</b> to the North Shore, Waitākere and Papakura in 2024/2025, and Franklin and Rodney in 2025/2026, replacing the current pay as you throw service, and consequent rates change.</p>  | <p>Support</p>        |
| <p>Introduce the <b>Franklin Local Board Paths Targeted Rate</b> of \$52 per SUIP (Separately Used or Inhabited Part) to provide increased investment in paths in the Franklin Local Board area.</p>   | <p></p>               |



#14321



|  |  |
|--|--|
| <p>Change the <b>Rodney Drainage Districts Targeted Rate</b> to reflect public feedback and updated analysis of the benefits to properties and boundaries.</p>   |  |
| <p>Increase the <b>Waitākere Rural Sewerage Targeted Rate</b> from \$296.75 to \$336.80 (per year) for the 2024/2025, 2025/2026, and 2026/2027 years to maintain cost recovery in the three-year contract cycle, and avoid an annual subsidy of around \$117,000 from general rates, with the next cost review scheduled for the 2027/2028 year.</p> |  |

**6b. Do you have any other feedback on the proposals in question 6a, the changes to our Revenue and Financing Policy, or other changes to fees and charges?**

No, why bother.

## Local board priorities

**7a. Which local board area does your feedback relate to?**

**8. Do you have any other comments?**

No





# Long-term Plan 2024-2034

Note: this simplified version of the feedback form has been created for the purpose of publishing submissions. As such, contact and demographic information has been removed, and handwritten submissions have been transcribed.

## Submitter details:

Organisation (if applicable):

Local Board: Papakura

## Your feedback

1a. Which option do you prefer for the overall direction for council’s Long-term Plan?

Other

1b. What would you like Auckland Council to do more or less of?

|                                   |             |
|-----------------------------------|-------------|
| Transport                         | Do more     |
| Water                             | Do more     |
| City and local development        | Do less     |
| Environment and regulation        | Do more     |
| Parks and Community               | Do more     |
| Economic and cultural development | Do more     |
| Council support                   | As proposed |

1c. Is there anything else you would like Auckland Council to do more of that you would be prepared to pay more for?

Let local council do for our local area.

1d. Is there anything else you would like Auckland Council to do less of so that you could pay less?

No



**#14325**



**2. What do you think of the transport proposal?**

Do not support most of the proposal

**Tell us why:**

**2a. Is there anything you would spend more on?**

No

**2b. Is there anything you would spend less on?**

No

**3. Which options do you support for the North Harbour Stadium?**

Other

**Tell us why:**

I don't go there.

**4a. What is your preference on the proposal to establish an Auckland Future Fund and transfer Auckland Council's shareholding in Auckland International Airport Limited (AIAL) into this fund (enabling the shares to be sold)?**

Other

**Tell us why:**

I don't go there or fly.

**4b. Which option do you prefer for the future of Port of Auckland?**

Other



**#14325**



**Tell us here:**

Nothing

**4c. If the council group continues to operate the Port of Auckland how would you prefer the profits and dividends to be used?**

Other

**Tell us here:**

I don't go there

**4d. Do you have any feedback on any other part of the proposal?**

**Tell us here:**

No

**5a. What option do you prefer for Captain Cook and Marsden wharves?**

Other

**Tell us why:**

I don't go there

**5b. What option do you prefer for Bledisloe Terminal?**

Other

**Tell us why:**

I don't go there



#14325



**6a. What do you think of these proposals?**

|  |                       |
|--|-----------------------|
| <p>Resume the <b>Natural Environment Targeted Rate (NETR)</b> and extend it to 2034/2035 so we can continue to invest in the protection of native ecosystems and species. This increases rates for the average value residential property by around \$20.04 and \$152.71 for the average value business property.</p>  | <p>Support</p>        |
| <p>Resume the <b>Water Quality Targeted Rate (WQTR)</b> and extend it to 2034/2035 at a level to only cover the annual programme operating and interest costs. This ensures that we can continue to fund the water quality improvements in harbours and streams across the region, at a lower amount for next year than previously planned. This reduces this rate from what was previously planned for the average value residential property by around \$6.53 and \$17.10 for the average value business property.</p> | <p>Support</p>        |
| <p>Broaden the description of bus services funded by the <b>Climate Action Transport Targeted Rate (CATTR)</b> to reduce the need to consult each year for minor changes to the bus programme (any changes to the settings of the CATTR would still require consultation).</p>   | <p>Support</p>        |
| <p>Discontinue the <b>Long Term Differential Strategy</b> which gradually lowers the share of general rates paid by businesses and raises the share paid by other ratepayers. We also propose to raise the share businesses pay of the NETR, WQTR, and CATTR to align to the general rate.</p>   | <p>Do not support</p> |
| <p>Re-introduce <b>recycling charges for schools.</b></p>  | <p>Support</p>        |
| <p>Continue the planned roll out <b>of rates funded refuse collection</b> to the North Shore, Waitākere and Papakura in 2024/2025, and Franklin and Rodney in 2025/2026, replacing the current pay as you throw service, and consequent rates change.</p>  |                       |
| <p>Introduce the <b>Franklin Local Board Paths Targeted Rate</b> of \$52 per SUIP (Separately Used or Inhabited Part) to provide increased investment in paths in the Franklin Local Board area.</p>   |                       |



#14325



|  |  |
|--|--|
| <p>Change the <b>Rodney Drainage Districts Targeted Rate</b> to reflect public feedback and updated analysis of the benefits to properties and boundaries.</p>   |  |
| <p>Increase the <b>Waitākere Rural Sewerage Targeted Rate</b> from \$296.75 to \$336.80 (per year) for the 2024/2025, 2025/2026, and 2026/2027 years to maintain cost recovery in the three-year contract cycle, and avoid an annual subsidy of around \$117,000 from general rates, with the next cost review scheduled for the 2027/2028 year.</p> |  |

6b. Do you have any other feedback on the proposals in question 6a, the changes to our Revenue and Financing Policy, or other changes to fees and charges?

### Local board priorities

7a. Which local board area does your feedback relate to?

8. Do you have any other comments?



# Long-term Plan 2024-2034

Note: this simplified version of the feedback form has been created for the purpose of publishing submissions. As such, contact and demographic information has been removed, and handwritten submissions have been transcribed.

## Submitter details:

Organisation (if applicable):

Local Board: Papakura

## Your feedback

1a. Which option do you prefer for the overall direction for council’s Long-term Plan?

I don’t know

1b. What would you like Auckland Council to do more or less of?

|                                   |             |
|-----------------------------------|-------------|
| Transport                         | Do more     |
| Water                             | Do more     |
| City and local development        | As proposed |
| Environment and regulation        | Do more     |
| Parks and Community               | As proposed |
| Economic and cultural development | Do more     |
| Council support                   | As proposed |

1c. Is there anything else you would like Auckland Council to do more of that you would be prepared to pay more for?

1d. Is there anything else you would like Auckland Council to do less of so that you could pay less?

2. What do you think of the transport proposal?



**#14337**



I don't know

**Tell us why:**

Can help many people.

**2a. Is there anything you would spend more on?**

**2b. Is there anything you would spend less on?**

**3. Which options do you support for the North Harbour Stadium?**

Consider redeveloping the stadium precinct

**Tell us why:**

**4a. What is your preference on the proposal to establish an Auckland Future Fund and transfer Auckland Council's shareholding in Auckland International Airport Limited (AIAL) into this fund (enabling the shares to be sold)?**

Proceed with the proposal

**Tell us why:**

For further development.

**4b. Which option do you prefer for the future of Port of Auckland?**

**Tell us here:**

**4c. If the council group continues to operate the Port of Auckland how would you prefer the profits and dividends to be used?**



#14337



Tell us here:

4d. Do you have any feedback on any other part of the proposal?

Tell us here:

5a. What option do you prefer for Captain Cook and Marsden wharves?

Tell us why:

5b. What option do you prefer for Bledisloe Terminal?

Tell us why:

6a. What do you think of these proposals?

|  |  |
|--|--|
| <p>Resume the <b>Natural Environment Targeted Rate (NETR)</b> and extend it to 2034/2035 so we can continue to invest in the protection of native ecosystems and species. This increases rates for the average value residential property by around \$20.04 and \$152.71 for the average value business property.</p>  |  |
| <p>Resume the <b>Water Quality Targeted Rate (WQTR)</b> and extend it to 2034/2035 at a level to only cover the annual programme operating and interest costs. This ensures that we can continue to fund the water quality improvements in harbours and streams across the region, at a lower amount for next year than previously planned. This reduces this rate from what was previously planned for the average value residential property by around \$6.53 and \$17.10 for the average value business property.</p> |  |
| <p>Broaden the description of bus services funded by the <b>Climate Action Transport Targeted Rate (CATTR)</b> to</p>  |  |





#14337



|   |  |
|---|--|
| reduce the need to consult each year for minor changes to the bus programme (any changes to the settings of the CATTR would still require consultation).  |  |
| Discontinue the <b>Long Term Differential Strategy</b> which gradually lowers the share of general rates paid by businesses and raises the share paid by other ratepayers. We also propose to raise the share businesses pay of the NETR, WQTR, and CATTR to align to the general rate.   |  |
| Re-introduce <b>recycling charges for schools</b> .   |  |
| Continue the planned roll out of <b>rates funded refuse collection</b> to the North Shore, Waitākere and Papakura in 2024/2025, and Franklin and Rodney in 2025/2026, replacing the current pay as you throw service, and consequent rates change.  |  |
| Introduce the <b>Franklin Local Board Paths Targeted Rate</b> of \$52 per SUIP (Separately Used or Inhabited Part) to provide increased investment in paths in the Franklin Local Board area.   |  |
| Change the <b>Rodney Drainage Districts Targeted Rate</b> to reflect public feedback and updated analysis of the benefits to properties and boundaries.   |  |
| Increase the <b>Waitākere Rural Sewerage Targeted Rate</b> from \$296.75 to \$336.80 (per year) for the 2024/2025, 2025/2026, and 2026/2027 years to maintain cost recovery in the three-year contract cycle, and avoid an annual subsidy of around \$117,000 from general rates, with the next cost review scheduled for the 2027/2028 year. |  |

**6b. Do you have any other feedback on the proposals in question 6a, the changes to our Revenue and Financing Policy, or other changes to fees and charges?**

## Local board priorities

**7a. Which local board area does your feedback relate to?**



**#14337**



8. Do you have any other comments?



# Long-term Plan 2024-2034

Note: this simplified version of the feedback form has been created for the purpose of publishing submissions. As such, contact and demographic information has been removed, and handwritten submissions have been transcribed.

## Submitter details:

Organisation (if applicable):

Local Board: Papakura

## Your feedback

1a. Which option do you prefer for the overall direction for council’s Long-term Plan?

I don’t know

1b. What would you like Auckland Council to do more or less of?

|                                   |             |
|-----------------------------------|-------------|
| Transport                         | As proposed |
| Water                             | Do more     |
| City and local development        | As proposed |
| Environment and regulation        | Do more     |
| Parks and Community               | Do more     |
| Economic and cultural development | Do more     |
| Council support                   | As proposed |

1c. Is there anything else you would like Auckland Council to do more of that you would be prepared to pay more for?

No.

1d. Is there anything else you would like Auckland Council to do less of so that you could pay less?

no.



**#14340**



**2. What do you think of the transport proposal?**

Support most of the proposal

**Tell us why:**

I think some of these changes are not needed.

**2a. Is there anything you would spend more on?**

No.

**2b. Is there anything you would spend less on?**

No.

**3. Which options do you support for the North Harbour Stadium?**

Keep the stadium precinct as it is

**Tell us why:**

I think it is good as it currently is.

**4a. What is your preference on the proposal to establish an Auckland Future Fund and transfer Auckland Council's shareholding in Auckland International Airport Limited (AIAL) into this fund (enabling the shares to be sold)?**

I don't know

**Tell us why:**

I'm not sure.

**4b. Which option do you prefer for the future of Port of Auckland?**



#14340



Tell us here:

4c. If the council group continues to operate the Port of Auckland how would you prefer the profits and dividends to be used?

Tell us here:

4d. Do you have any feedback on any other part of the proposal?

Tell us here:

5a. What option do you prefer for Captain Cook and Marsden wharves?

Tell us why:

5b. What option do you prefer for Bledisloe Terminal?

Tell us why:

6a. What do you think of these proposals?

|  |  |
|--|--|
| Resume the <b>Natural Environment Targeted Rate (NETR)</b> and extend it to 2034/2035 so we can continue to invest in the protection of native ecosystems and species. This increases rates for the average value residential property by around \$20.04 and \$152.71 for the average value business property. |  |
| Resume the <b>Water Quality Targeted Rate (WQTR)</b> and extend it to 2034/2035 at a level to only cover the annual programme operating and interest costs. This ensures that we can continue to fund the water quality improvements in  |  |



#14340



|  |  |
|--|--|
| <p>harbours and streams across the region, at a lower amount for next year than previously planned. This reduces this rate from what was previously planned for the average value residential property by around \$6.53 and \$17.10 for the average value business property.</p>   |  |
| <p>Broaden the description of bus services funded by the <b>Climate Action Transport Targeted Rate (CATTR)</b> to reduce the need to consult each year for minor changes to the bus programme (any changes to the settings of the CATTR would still require consultation).</p>   |  |
| <p>Discontinue the <b>Long Term Differential Strategy</b> which gradually lowers the share of general rates paid by businesses and raises the share paid by other ratepayers. We also propose to raise the share businesses pay of the NETR, WQTR, and CATTR to align to the general rate.</p>   |  |
| <p>Re-introduce <b>recycling charges for schools.</b></p>  |  |
| <p>Continue the planned roll out of <b>rates funded refuse collection</b> to the North Shore, Waitākere and Papakura in 2024/2025, and Franklin and Rodney in 2025/2026, replacing the current pay as you throw service, and consequent rates change.</p>  |  |
| <p>Introduce the <b>Franklin Local Board Paths Targeted Rate</b> of \$52 per SUIP (Separately Used or Inhabited Part) to provide increased investment in paths in the Franklin Local Board area.</p>   |  |
| <p>Change the <b>Rodney Drainage Districts Targeted Rate</b> to reflect public feedback and updated analysis of the benefits to properties and boundaries.</p>   |  |
| <p>Increase the <b>Waitākere Rural Sewerage Targeted Rate</b> from \$296.75 to \$336.80 (per year) for the 2024/2025, 2025/2026, and 2026/2027 years to maintain cost recovery in the three-year contract cycle, and avoid an annual subsidy of around \$117,000 from general rates, with the next cost review scheduled for the 2027/2028 year.</p> |  |



**#14340**



**6b. Do you have any other feedback on the proposals in question 6a, the changes to our Revenue and Financing Policy, or other changes to fees and charges?**

## **Local board priorities**

**7a. Which local board area does your feedback relate to?**

**8. Do you have any other comments?**



# Long-term Plan 2024-2034

Note: this simplified version of the feedback form has been created for the purpose of publishing submissions. As such, contact and demographic information has been removed, and handwritten submissions have been transcribed.

## Submitter details:

Organisation (if applicable):

Local Board: Papakura

## Your feedback

### 1a. Which option do you prefer for the overall direction for council’s Long-term Plan?

I don’t know

### 1b. What would you like Auckland Council to do more or less of?

|                                   |             |
|-----------------------------------|-------------|
| Transport                         | As proposed |
| Water                             | Do more     |
| City and local development        | Do more     |
| Environment and regulation        | Do more     |
| Parks and Community               | As proposed |
| Economic and cultural development | Do more     |
| Council support                   | As proposed |

### 1c. Is there anything else you would like Auckland Council to do more of that you would be prepared to pay more for?

Giving a homeless shelter, or to the less fortunate more opportunities. Allowing the less fortunate to thrive.

### 1d. Is there anything else you would like Auckland Council to do less of so that you could pay less?





**#14345**



The roads that are already safe, There's no need to add more roads. Less houses,  
Allow the environment to heal.

**2. What do you think of the transport proposal?**

Do not support most of the proposal

**Tell us why:**

Because if they have to spend money on transport they should spend on commute.

**2a. Is there anything you would spend more on?**

Community.

**2b. Is there anything you would spend less on?**

Transport.

**3. Which options do you support for the North Harbour Stadium?**

I don't know

**Tell us why:**

**4a. What is your preference on the proposal to establish an Auckland Future Fund and transfer Auckland Council's shareholding in Auckland International Airport Limited (AIAL) into this fund (enabling the shares to be sold)?**

I don't know

**Tell us why:**

**4b. Which option do you prefer for the future of Port of Auckland?**



#14345



I don't know

Tell us here:

4c. If the council group continues to operate the Port of Auckland how would you prefer the profits and dividends to be used?

I don't know

Tell us here:

4d. Do you have any feedback on any other part of the proposal?

Tell us here:

5a. What option do you prefer for Captain Cook and Marsden wharves?

I don't know

Tell us why:

5b. What option do you prefer for Bledisloe Terminal?

I don't know

Tell us why:

6a. What do you think of these proposals?

|   |         |
|---|---------|
| Resume the <b>Natural Environment Targeted Rate (NETR)</b> and extend it to 2034/2035 so we can continue to invest in the protection of native ecosystems and species. This increases rates for the average value residential property by | Support |
|---|---------|



#14345



|   |              |
|---|--------------|
| around \$20.04 and \$152.71 for the average value business property.  |              |
| Resume the <b>Water Quality Targeted Rate (WQTR)</b> and extend it to 2034/2035 at a level to only cover the annual programme operating and interest costs. This ensures that we can continue to fund the water quality improvements in harbours and streams across the region, at a lower amount for next year than previously planned. This reduces this rate from what was previously planned for the average value residential property by around \$6.53 and \$17.10 for the average value business property. | Other        |
| Broaden the description of bus services funded by the <b>Climate Action Transport Targeted Rate (CATTR)</b> to reduce the need to consult each year for minor changes to the bus programme (any changes to the settings of the CATTR would still require consultation).   | Support      |
| Discontinue the <b>Long Term Differential Strategy</b> which gradually lowers the share of general rates paid by businesses and raises the share paid by other ratepayers. We also propose to raise the share businesses pay of the NETR, WQTR, and CATTR to align to the general rate.   | Support      |
| Re-introduce <b>recycling charges for schools.</b>  | Support      |
| Continue the planned roll out of <b>rates funded refuse collection</b> to the North Shore, Waitākere and Papakura in 2024/2025, and Franklin and Rodney in 2025/2026, replacing the current pay as you throw service, and consequent rates change.  | Other        |
| Introduce the <b>Franklin Local Board Paths Targeted Rate</b> of \$52 per SUIP (Separately Used or Inhabited Part) to provide increased investment in paths in the Franklin Local Board area.   |              |
| Change the <b>Rodney Drainage Districts Targeted Rate</b> to reflect public feedback and updated analysis of the benefits to properties and boundaries.   | I don't know |
| Increase the <b>Waitākere Rural Sewerage Targeted Rate</b> from \$296.75 to \$336.80 (per year) for the 2024/2025,  | Support      |



**#14345**



2025/2026, and 2026/2027 years to maintain cost recovery in the three-year contract cycle, and avoid an annual subsidy of around \$117,000 from general rates, with the next cost review scheduled for the 2027/2028 year.

**6b. Do you have any other feedback on the proposals in question 6a, the changes to our Revenue and Financing Policy, or other changes to fees and charges?**

## **Local board priorities**

**7a. Which local board area does your feedback relate to?**

**8. Do you have any other comments?**

Support the environment and community.



# Long-term Plan 2024-2034

Note: this simplified version of the feedback form has been created for the purpose of publishing submissions. As such, contact and demographic information has been removed, and handwritten submissions have been transcribed.

## Submitter details:

Organisation (if applicable):

Local Board: Papakura

## Your feedback

1a. Which option do you prefer for the overall direction for council’s Long-term Plan?

1b. What would you like Auckland Council to do more or less of?

|                                   |             |
|-----------------------------------|-------------|
| Transport                         | As proposed |
| Water                             | Do more     |
| City and local development        | Do more     |
| Environment and regulation        | As proposed |
| Parks and Community               | Do more     |
| Economic and cultural development | Do more     |
| Council support                   | As proposed |

1c. Is there anything else you would like Auckland Council to do more of that you would be prepared to pay more for?

Māori organizations, Schools education, more safer park within our communities.

1d. Is there anything else you would like Auckland Council to do less of so that you could pay less?

Rich neighborhoods, Double busses.



**#14352**



**2. What do you think of the transport proposal?**

**Tell us why:**

**2a. Is there anything you would spend more on?**

**2b. Is there anything you would spend less on?**

**3. Which options do you support for the North Harbour Stadium?**

**Tell us why:**

**4a. What is your preference on the proposal to establish an Auckland Future Fund and transfer Auckland Council's shareholding in Auckland International Airport Limited (AIAL) into this fund (enabling the shares to be sold)?**

**Tell us why:**

**4b. Which option do you prefer for the future of Port of Auckland?**

**Tell us here:**

**4c. If the council group continues to operate the Port of Auckland how would you prefer the profits and dividends to be used?**

**Tell us here:**

**4d. Do you have any feedback on any other part of the proposal?**



#14352



Tell us here:

5a. What option do you prefer for Captain Cook and Marsden wharves?

Tell us why:

5b. What option do you prefer for Bledisloe Terminal?

Tell us why:

6a. What do you think of these proposals?

|  |  |
|--|--|
| <p>Resume the <b>Natural Environment Targeted Rate (NETR)</b> and extend it to 2034/2035 so we can continue to invest in the protection of native ecosystems and species. This increases rates for the average value residential property by around \$20.04 and \$152.71 for the average value business property.</p>  |  |
| <p>Resume the <b>Water Quality Targeted Rate (WQTR)</b> and extend it to 2034/2035 at a level to only cover the annual programme operating and interest costs. This ensures that we can continue to fund the water quality improvements in harbours and streams across the region, at a lower amount for next year than previously planned. This reduces this rate from what was previously planned for the average value residential property by around \$6.53 and \$17.10 for the average value business property.</p> |  |
| <p>Broaden the description of bus services funded by the <b>Climate Action Transport Targeted Rate (CATTR)</b> to reduce the need to consult each year for minor changes to the bus programme (any changes to the settings of the CATTR would still require consultation).</p>   |  |
| <p>Discontinue the <b>Long Term Differential Strategy</b> which gradually lowers the share of general rates paid by</p>  |  |



#14352



|   |  |
|---|--|
| businesses and raises the share paid by other ratepayers. We also propose to raise the share businesses pay of the NETR, WQTR, and CATTR to align to the general rate.  |  |
| Re-introduce <b>recycling charges for schools.</b>  |  |
| Continue the planned roll out of <b>rates funded refuse collection</b> to the North Shore, Waitākere and Papakura in 2024/2025, and Franklin and Rodney in 2025/2026, replacing the current pay as you throw service, and consequent rates change.  |  |
| Introduce the <b>Franklin Local Board Paths Targeted Rate</b> of \$52 per SUIP (Separately Used or Inhabited Part) to provide increased investment in paths in the Franklin Local Board area.   |  |
| Change the <b>Rodney Drainage Districts Targeted Rate</b> to reflect public feedback and updated analysis of the benefits to properties and boundaries.   |  |
| Increase the <b>Waitākere Rural Sewerage Targeted Rate</b> from \$296.75 to \$336.80 (per year) for the 2024/2025, 2025/2026, and 2026/2027 years to maintain cost recovery in the three-year contract cycle, and avoid an annual subsidy of around \$117,000 from general rates, with the next cost review scheduled for the 2027/2028 year. |  |

6b. Do you have any other feedback on the proposals in question 6a, the changes to our Revenue and Financing Policy, or other changes to fees and charges?

## Local board priorities

7a. Which local board area does your feedback relate to?

8. Do you have any other comments?

Can you please move the Māori selection forward.





# Long-term Plan 2024-2034

Note: this simplified version of the feedback form has been created for the purpose of publishing submissions. As such, contact and demographic information has been removed, and handwritten submissions have been transcribed.

## Submitter details:

Organisation (if applicable):

Local Board: Papakura

## Your feedback

1a. Which option do you prefer for the overall direction for council’s Long-term Plan?

1b. What would you like Auckland Council to do more or less of?

|                                   |         |
|-----------------------------------|---------|
| Transport                         | Do more |
| Water                             | Do more |
| City and local development        | Do more |
| Environment and regulation        | Do more |
| Parks and Community               | Do more |
| Economic and cultural development | Do more |
| Council support                   | Do more |

1c. Is there anything else you would like Auckland Council to do more of that you would be prepared to pay more for?

1d. Is there anything else you would like Auckland Council to do less of so that you could pay less?

2. What do you think of the transport proposal?



**#14353**



**Tell us why:**

**2a. Is there anything you would spend more on?**

**2b. Is there anything you would spend less on?**

**3. Which options do you support for the North Harbour Stadium?**

**Tell us why:**

**4a. What is your preference on the proposal to establish an Auckland Future Fund and transfer Auckland Council's shareholding in Auckland International Airport Limited (AIAL) into this fund (enabling the shares to be sold)?**

**Tell us why:**

**4b. Which option do you prefer for the future of Port of Auckland?**

**Tell us here:**

**4c. If the council group continues to operate the Port of Auckland how would you prefer the profits and dividends to be used?**

**Tell us here:**

**4d. Do you have any feedback on any other part of the proposal?**

**Tell us here:**



#14353



5a. What option do you prefer for Captain Cook and Marsden wharves?

Tell us why:

5b. What option do you prefer for Bledisloe Terminal?

Tell us why:

6a. What do you think of these proposals?

|  |  |
|--|--|
| <p>Resume the <b>Natural Environment Targeted Rate (NETR)</b> and extend it to 2034/2035 so we can continue to invest in the protection of native ecosystems and species. This increases rates for the average value residential property by around \$20.04 and \$152.71 for the average value business property.</p>  |  |
| <p>Resume the <b>Water Quality Targeted Rate (WQTR)</b> and extend it to 2034/2035 at a level to only cover the annual programme operating and interest costs. This ensures that we can continue to fund the water quality improvements in harbours and streams across the region, at a lower amount for next year than previously planned. This reduces this rate from what was previously planned for the average value residential property by around \$6.53 and \$17.10 for the average value business property.</p> |  |
| <p>Broaden the description of bus services funded by the <b>Climate Action Transport Targeted Rate (CATTR)</b> to reduce the need to consult each year for minor changes to the bus programme (any changes to the settings of the CATTR would still require consultation).</p>   |  |
| <p>Discontinue the <b>Long Term Differential Strategy</b> which gradually lowers the share of general rates paid by businesses and raises the share paid by other ratepayers. We also propose to raise the share businesses pay of the NETR, WQTR, and CATTR to align to the general rate.</p>   |  |



#14353



|   |  |
|---|--|
| Re-introduce <b>recycling charges for schools.</b>  |  |
| Continue the planned roll out <b>of rates funded refuse collection</b> to the North Shore, Waitākere and Papakura in 2024/2025, and Franklin and Rodney in 2025/2026, replacing the current pay as you throw service, and consequent rates change.  |  |
| Introduce the <b>Franklin Local Board Paths Targeted Rate</b> of \$52 per SUIP (Separately Used or Inhabited Part) to provide increased investment in paths in the Franklin Local Board area.   |  |
| Change the <b>Rodney Drainage Districts Targeted Rate</b> to reflect public feedback and updated analysis of the benefits to properties and boundaries.   |  |
| Increase the <b>Waitākere Rural Sewerage Targeted Rate</b> from \$296.75 to \$336.80 (per year) for the 2024/2025, 2025/2026, and 2026/2027 years to maintain cost recovery in the three-year contract cycle, and avoid an annual subsidy of around \$117,000 from general rates, with the next cost review scheduled for the 2027/2028 year. |  |

**6b. Do you have any other feedback on the proposals in question 6a, the changes to our Revenue and Financing Policy, or other changes to fees and charges?**

## Local board priorities

**7a. Which local board area does your feedback relate to?**

**8. Do you have any other comments?**



# Long-term Plan 2024-2034

Note: this simplified version of the feedback form has been created for the purpose of publishing submissions. As such, contact and demographic information has been removed, and handwritten submissions have been transcribed.

## Submitter details:

Organisation (if applicable):

Local Board: Papakura

## Your feedback

### 1a. Which option do you prefer for the overall direction for council’s Long-term Plan?

Proceed with the central proposal

### 1b. What would you like Auckland Council to do more or less of?

|                                   |             |
|-----------------------------------|-------------|
| Transport                         | As proposed |
| Water                             | As proposed |
| City and local development        | As proposed |
| Environment and regulation        | As proposed |
| Parks and Community               | Do more     |
| Economic and cultural development | Do more     |
| Council support                   | As proposed |

1c. Is there anything else you would like Auckland Council to do more of that you would be prepared to pay more for?

1d. Is there anything else you would like Auckland Council to do less of so that you could pay less?

### 2. What do you think of the transport proposal?



Support all of the proposal

**Tell us why:**

**2a. Is there anything you would spend more on?**

**2b. Is there anything you would spend less on?**

**3. Which options do you support for the North Harbour Stadium?**

Keep the stadium precinct as it is

**Tell us why:**

**4a. What is your preference on the proposal to establish an Auckland Future Fund and transfer Auckland Council's shareholding in Auckland International Airport Limited (AIAL) into this fund (enabling the shares to be sold)?**

Don't proceed with establishing an Auckland Future Fund and transferring AIAL shareholding

**Tell us why:**

**4b. Which option do you prefer for the future of Port of Auckland?**

Retain underlying council ownership of port land and wharves, and continue council group operation of the port (through Port of Auckland Limited), and implement the plan to deliver improved profitability and more dividends to council

**Tell us here:**



#14356



**4c. If the council group continues to operate the Port of Auckland how would you prefer the profits and dividends to be used?**

Continue to use it to fund council services

Tell us here:

**4d. Do you have any feedback on any other part of the proposal?**

Tell us here:

**5a. What option do you prefer for Captain Cook and Marsden wharves?**

Proceed with the proposal to transfer Captain Cook and Marsden wharves from the port to Auckland Council so they can be used for something else that provides public benefit.

Tell us why:

**5b. What option do you prefer for Bledisloe Terminal?**

Transfer Bledisloe Terminal to council to be used for something else, that provides public benefit, within 15 years

Tell us why:

**6a. What do you think of these proposals?**

Resume the **Natural Environment Targeted Rate (NETR)** and extend it to 2034/2035 so we can continue to invest in the protection of native ecosystems and species. This increases rates for the average value residential property by around \$20.04 and \$152.71 for the average value business property.

Do not support



#14356



|  |                |
|--|----------------|
| <p>Resume the <b>Water Quality Targeted Rate (WQTR)</b> and extend it to 2034/2035 at a level to only cover the annual programme operating and interest costs. This ensures that we can continue to fund the water quality improvements in harbours and streams across the region, at a lower amount for next year than previously planned. This reduces this rate from what was previously planned for the average value residential property by around \$6.53 and \$17.10 for the average value business property.</p> | <p>Support</p> |
| <p>Broaden the description of bus services funded by the <b>Climate Action Transport Targeted Rate (CATTR)</b> to reduce the need to consult each year for minor changes to the bus programme (any changes to the settings of the CATTR would still require consultation).</p>   | <p>Support</p> |
| <p>Discontinue the <b>Long Term Differential Strategy</b> which gradually lowers the share of general rates paid by businesses and raises the share paid by other ratepayers. We also propose to raise the share businesses pay of the NETR, WQTR, and CATTR to align to the general rate.</p>   | <p>Support</p> |
| <p>Re-introduce <b>recycling charges for schools</b>.</p>  | <p>Other</p>   |
| <p>Continue the planned roll out of <b>rates funded refuse collection</b> to the North Shore, Waitākere and Papakura in 2024/2025, and Franklin and Rodney in 2025/2026, replacing the current pay as you throw service, and consequent rates change.</p>  | <p>Other</p>   |
| <p>Introduce the <b>Franklin Local Board Paths Targeted Rate</b> of \$52 per SUIP (Separately Used or Inhabited Part) to provide increased investment in paths in the Franklin Local Board area.</p>   | <p></p>        |
| <p>Change the <b>Rodney Drainage Districts Targeted Rate</b> to reflect public feedback and updated analysis of the benefits to properties and boundaries.</p>   | <p>Support</p> |
| <p>Increase the <b>Waitākere Rural Sewerage Targeted Rate</b> from \$296.75 to \$336.80 (per year) for the 2024/2025, 2025/2026, and 2026/2027 years to maintain cost recovery in the three-year contract cycle, and avoid an annual subsidy of</p>  | <p>Support</p> |





#14356



around \$117,000 from general rates, with the next cost review scheduled for the 2027/2028 year.

**6b. Do you have any other feedback on the proposals in question 6a, the changes to our Revenue and Financing Policy, or other changes to fees and charges?**

## Local board priorities

**7a. Which local board area does your feedback relate to?**

Papakura

## Papakura Local Board Priorities

**7b. What do you think of our proposed priorities for Papakura in 2024/2025?**

I support most priorities

**More specifically, what do you think of each priority we've listed above?**

We know you value the community being brought together through free events which we will continue to support including the Anzac day events. This is particularly special to our area given the strong military history in Papakura.

We will continue to support Māori-led initiatives and aspirations with Mātauranga Māori (Māori knowledge), including the Māori Wardens. We also are pleased to partner with mana whenua in the delivery of Te Kete Rukuruku project which is the dual naming and storytelling of our parks and reserves.

We have recently been working on enhancements to the Te Koiwi Reserve



#14356



|  |  |
|--|--|
| pond and are looking at further work that can be done in this area.  |  |
| We will continue to support the Takanini Business Association in their Business Improvement District (BID) establishment.          |  |
| Papakura has a talented and culturally rich community, and we will continue to showcase this through the community arts programme. |  |

**Tell us why**

**7c. What do you think of the Papakura proposed priorities for the 10-year budget 2024-2034?**

**8. Do you have any other comments?**



# Long-term Plan 2024-2034

Note: this simplified version of the feedback form has been created for the purpose of publishing submissions. As such, contact and demographic information has been removed, and handwritten submissions have been transcribed.

## Submitter details:

Organisation (if applicable):

Local Board: Papakura

## Your feedback

1a. Which option do you prefer for the overall direction for council’s Long-term Plan?

I don’t know

1b. What would you like Auckland Council to do more or less of?

|                                   |             |
|-----------------------------------|-------------|
| Transport                         | Do more     |
| Water                             | As proposed |
| City and local development        | As proposed |
| Environment and regulation        | Do more     |
| Parks and Community               | Do more     |
| Economic and cultural development | Do more     |
| Council support                   | Do more     |

1c. Is there anything else you would like Auckland Council to do more of that you would be prepared to pay more for?

1d. Is there anything else you would like Auckland Council to do less of so that you could pay less?

2. What do you think of the transport proposal?



**#14360**



**Tell us why:**

**2a. Is there anything you would spend more on?**

**2b. Is there anything you would spend less on?**

**3. Which options do you support for the North Harbour Stadium?**

**Tell us why:**

**4a. What is your preference on the proposal to establish an Auckland Future Fund and transfer Auckland Council's shareholding in Auckland International Airport Limited (AIAL) into this fund (enabling the shares to be sold)?**

**Tell us why:**

**4b. Which option do you prefer for the future of Port of Auckland?**

**Tell us here:**

**4c. If the council group continues to operate the Port of Auckland how would you prefer the profits and dividends to be used?**

**Tell us here:**

**4d. Do you have any feedback on any other part of the proposal?**

**Tell us here:**



#14360



5a. What option do you prefer for Captain Cook and Marsden wharves?

Tell us why:

5b. What option do you prefer for Bledisloe Terminal?

Tell us why:

6a. What do you think of these proposals?

|  |  |
|--|--|
| <p>Resume the <b>Natural Environment Targeted Rate (NETR)</b> and extend it to 2034/2035 so we can continue to invest in the protection of native ecosystems and species. This increases rates for the average value residential property by around \$20.04 and \$152.71 for the average value business property.</p>  |  |
| <p>Resume the <b>Water Quality Targeted Rate (WQTR)</b> and extend it to 2034/2035 at a level to only cover the annual programme operating and interest costs. This ensures that we can continue to fund the water quality improvements in harbours and streams across the region, at a lower amount for next year than previously planned. This reduces this rate from what was previously planned for the average value residential property by around \$6.53 and \$17.10 for the average value business property.</p> |  |
| <p>Broaden the description of bus services funded by the <b>Climate Action Transport Targeted Rate (CATTR)</b> to reduce the need to consult each year for minor changes to the bus programme (any changes to the settings of the CATTR would still require consultation).</p>   |  |
| <p>Discontinue the <b>Long Term Differential Strategy</b> which gradually lowers the share of general rates paid by businesses and raises the share paid by other ratepayers.</p>  |  |



#14360



|   |  |
|---|--|
| We also propose to raise the share businesses pay of the NETR, WQTR, and CATTR to align to the general rate.  |  |
| Re-introduce <b>recycling charges for schools</b> .   |  |
| Continue the planned roll out of <b>rates funded refuse collection</b> to the North Shore, Waitākere and Papakura in 2024/2025, and Franklin and Rodney in 2025/2026, replacing the current pay as you throw service, and consequent rates change.  |  |
| Introduce the <b>Franklin Local Board Paths Targeted Rate</b> of \$52 per SUIP (Separately Used or Inhabited Part) to provide increased investment in paths in the Franklin Local Board area.   |  |
| Change the <b>Rodney Drainage Districts Targeted Rate</b> to reflect public feedback and updated analysis of the benefits to properties and boundaries.   |  |
| Increase the <b>Waitākere Rural Sewerage Targeted Rate</b> from \$296.75 to \$336.80 (per year) for the 2024/2025, 2025/2026, and 2026/2027 years to maintain cost recovery in the three-year contract cycle, and avoid an annual subsidy of around \$117,000 from general rates, with the next cost review scheduled for the 2027/2028 year. |  |

**6b. Do you have any other feedback on the proposals in question 6a, the changes to our Revenue and Financing Policy, or other changes to fees and charges?**

## Local board priorities

**7a. Which local board area does your feedback relate to?**

**8. Do you have any other comments?**



# Long-term Plan 2024-2034

Note: this simplified version of the feedback form has been created for the purpose of publishing submissions. As such, contact and demographic information has been removed, and handwritten submissions have been transcribed.

## Submitter details:

Organisation (if applicable):

Local Board: Papakura

## Your feedback

1a. Which option do you prefer for the overall direction for council’s Long-term Plan?

I don’t know

1b. What would you like Auckland Council to do more or less of?

|                                   |             |
|-----------------------------------|-------------|
| Transport                         | As proposed |
| Water                             | Do more     |
| City and local development        | Do less     |
| Environment and regulation        | Do more     |
| Parks and Community               | Do more     |
| Economic and cultural development | As proposed |
| Council support                   | Do less     |

1c. Is there anything else you would like Auckland Council to do more of that you would be prepared to pay more for?

1d. Is there anything else you would like Auckland Council to do less of so that you could pay less?

2. What do you think of the transport proposal?



**#14362**



I don't know

**Tell us why:**

**2a. Is there anything you would spend more on?**

**2b. Is there anything you would spend less on?**

**3. Which options do you support for the North Harbour Stadium?**

**Tell us why:**

**4a. What is your preference on the proposal to establish an Auckland Future Fund and transfer Auckland Council's shareholding in Auckland International Airport Limited (AIAL) into this fund (enabling the shares to be sold)?**

**Tell us why:**

**4b. Which option do you prefer for the future of Port of Auckland?**

**Tell us here:**

**4c. If the council group continues to operate the Port of Auckland how would you prefer the profits and dividends to be used?**

**Tell us here:**

**4d. Do you have any feedback on any other part of the proposal?**





#14362



Tell us here:

5a. What option do you prefer for Captain Cook and Marsden wharves?

Tell us why:

5b. What option do you prefer for Bledisloe Terminal?

Tell us why:

6a. What do you think of these proposals?

|  |  |
|--|--|
| <p>Resume the <b>Natural Environment Targeted Rate (NETR)</b> and extend it to 2034/2035 so we can continue to invest in the protection of native ecosystems and species. This increases rates for the average value residential property by around \$20.04 and \$152.71 for the average value business property.</p>  |  |
| <p>Resume the <b>Water Quality Targeted Rate (WQTR)</b> and extend it to 2034/2035 at a level to only cover the annual programme operating and interest costs. This ensures that we can continue to fund the water quality improvements in harbours and streams across the region, at a lower amount for next year than previously planned. This reduces this rate from what was previously planned for the average value residential property by around \$6.53 and \$17.10 for the average value business property.</p> |  |
| <p>Broaden the description of bus services funded by the <b>Climate Action Transport Targeted Rate (CATTR)</b> to reduce the need to consult each year for minor changes to the bus programme (any changes to the settings of the CATTR would still require consultation).</p>   |  |
| <p>Discontinue the <b>Long Term Differential Strategy</b> which gradually lowers the share of general rates paid by</p>  |  |



#14362



|   |  |
|---|--|
| businesses and raises the share paid by other ratepayers. We also propose to raise the share businesses pay of the NETR, WQTR, and CATTR to align to the general rate.  |  |
| Re-introduce <b>recycling charges for schools.</b>  |  |
| Continue the planned roll out of <b>rates funded refuse collection</b> to the North Shore, Waitākere and Papakura in 2024/2025, and Franklin and Rodney in 2025/2026, replacing the current pay as you throw service, and consequent rates change.  |  |
| Introduce the <b>Franklin Local Board Paths Targeted Rate</b> of \$52 per SUIP (Separately Used or Inhabited Part) to provide increased investment in paths in the Franklin Local Board area.   |  |
| Change the <b>Rodney Drainage Districts Targeted Rate</b> to reflect public feedback and updated analysis of the benefits to properties and boundaries.   |  |
| Increase the <b>Waitākere Rural Sewerage Targeted Rate</b> from \$296.75 to \$336.80 (per year) for the 2024/2025, 2025/2026, and 2026/2027 years to maintain cost recovery in the three-year contract cycle, and avoid an annual subsidy of around \$117,000 from general rates, with the next cost review scheduled for the 2027/2028 year. |  |

6b. Do you have any other feedback on the proposals in question 6a, the changes to our Revenue and Financing Policy, or other changes to fees and charges?

## Local board priorities

7a. Which local board area does your feedback relate to?

8. Do you have any other comments?



# Long-term Plan 2024-2034

Note: this simplified version of the feedback form has been created for the purpose of publishing submissions. As such, contact and demographic information has been removed, and handwritten submissions have been transcribed.

## Submitter details:

Organisation (if applicable):

Local Board: Papakura

## Your feedback

1a. Which option do you prefer for the overall direction for council’s Long-term Plan?

I don’t know

1b. What would you like Auckland Council to do more or less of?

|                                   |         |
|-----------------------------------|---------|
| Transport                         | Do more |
| Water                             | Do more |
| City and local development        | Do more |
| Environment and regulation        | Do more |
| Parks and Community               | Do more |
| Economic and cultural development | Do more |
| Council support                   | Do more |

1c. Is there anything else you would like Auckland Council to do more of that you would be prepared to pay more for?

1d. Is there anything else you would like Auckland Council to do less of so that you could pay less?

2. What do you think of the transport proposal?



**#14368**



**Tell us why:**

**2a. Is there anything you would spend more on?**

**2b. Is there anything you would spend less on?**

**3. Which options do you support for the North Harbour Stadium?**

**Tell us why:**

**4a. What is your preference on the proposal to establish an Auckland Future Fund and transfer Auckland Council's shareholding in Auckland International Airport Limited (AIAL) into this fund (enabling the shares to be sold)?**

**Tell us why:**

**4b. Which option do you prefer for the future of Port of Auckland?**

**Tell us here:**

**4c. If the council group continues to operate the Port of Auckland how would you prefer the profits and dividends to be used?**

**Tell us here:**

**4d. Do you have any feedback on any other part of the proposal?**

**Tell us here:**



#14368



5a. What option do you prefer for Captain Cook and Marsden wharves?

Tell us why:

5b. What option do you prefer for Bledisloe Terminal?

Tell us why:

6a. What do you think of these proposals?

|  |  |
|--|--|
| <p>Resume the <b>Natural Environment Targeted Rate (NETR)</b> and extend it to 2034/2035 so we can continue to invest in the protection of native ecosystems and species. This increases rates for the average value residential property by around \$20.04 and \$152.71 for the average value business property.</p>  |  |
| <p>Resume the <b>Water Quality Targeted Rate (WQTR)</b> and extend it to 2034/2035 at a level to only cover the annual programme operating and interest costs. This ensures that we can continue to fund the water quality improvements in harbours and streams across the region, at a lower amount for next year than previously planned. This reduces this rate from what was previously planned for the average value residential property by around \$6.53 and \$17.10 for the average value business property.</p> |  |
| <p>Broaden the description of bus services funded by the <b>Climate Action Transport Targeted Rate (CATTR)</b> to reduce the need to consult each year for minor changes to the bus programme (any changes to the settings of the CATTR would still require consultation).</p>   |  |
| <p>Discontinue the <b>Long Term Differential Strategy</b> which gradually lowers the share of general rates paid by businesses and raises the share paid by other ratepayers.</p>  |  |



#14368



|   |  |
|---|--|
| We also propose to raise the share businesses pay of the NETR, WQTR, and CATTR to align to the general rate.  |  |
| Re-introduce <b>recycling charges for schools</b> .   |  |
| Continue the planned roll out of <b>rates funded refuse collection</b> to the North Shore, Waitākere and Papakura in 2024/2025, and Franklin and Rodney in 2025/2026, replacing the current pay as you throw service, and consequent rates change.  |  |
| Introduce the <b>Franklin Local Board Paths Targeted Rate</b> of \$52 per SUIP (Separately Used or Inhabited Part) to provide increased investment in paths in the Franklin Local Board area.   |  |
| Change the <b>Rodney Drainage Districts Targeted Rate</b> to reflect public feedback and updated analysis of the benefits to properties and boundaries.   |  |
| Increase the <b>Waitākere Rural Sewerage Targeted Rate</b> from \$296.75 to \$336.80 (per year) for the 2024/2025, 2025/2026, and 2026/2027 years to maintain cost recovery in the three-year contract cycle, and avoid an annual subsidy of around \$117,000 from general rates, with the next cost review scheduled for the 2027/2028 year. |  |

**6b. Do you have any other feedback on the proposals in question 6a, the changes to our Revenue and Financing Policy, or other changes to fees and charges?**

## Local board priorities

**7a. Which local board area does your feedback relate to?**

**8. Do you have any other comments?**



# Long-term Plan 2024-2034

Note: this simplified version of the feedback form has been created for the purpose of publishing submissions. As such, contact and demographic information has been removed, and handwritten submissions have been transcribed.

## Submitter details:

Organisation (if applicable):

Local Board: Papakura

## Your feedback

1a. Which option do you prefer for the overall direction for council’s Long-term Plan?

I don’t know

1b. What would you like Auckland Council to do more or less of?

|                                   |         |
|-----------------------------------|---------|
| Transport                         | Do more |
| Water                             | Do more |
| City and local development        | Do more |
| Environment and regulation        | Do more |
| Parks and Community               | Do more |
| Economic and cultural development | Do more |
| Council support                   | Do more |

1c. Is there anything else you would like Auckland Council to do more of that you would be prepared to pay more for?

1d. Is there anything else you would like Auckland Council to do less of so that you could pay less?

2. What do you think of the transport proposal?



**#14383**



**Tell us why:**

**2a. Is there anything you would spend more on?**

**2b. Is there anything you would spend less on?**

**3. Which options do you support for the North Harbour Stadium?**

**Tell us why:**

**4a. What is your preference on the proposal to establish an Auckland Future Fund and transfer Auckland Council's shareholding in Auckland International Airport Limited (AIAL) into this fund (enabling the shares to be sold)?**

**Tell us why:**

**4b. Which option do you prefer for the future of Port of Auckland?**

**Tell us here:**

**4c. If the council group continues to operate the Port of Auckland how would you prefer the profits and dividends to be used?**

**Tell us here:**

**4d. Do you have any feedback on any other part of the proposal?**

**Tell us here:**





#14383



5a. What option do you prefer for Captain Cook and Marsden wharves?

Tell us why:

5b. What option do you prefer for Bledisloe Terminal?

Tell us why:

6a. What do you think of these proposals?

|  |  |
|--|--|
| <p>Resume the <b>Natural Environment Targeted Rate (NETR)</b> and extend it to 2034/2035 so we can continue to invest in the protection of native ecosystems and species. This increases rates for the average value residential property by around \$20.04 and \$152.71 for the average value business property.</p>  |  |
| <p>Resume the <b>Water Quality Targeted Rate (WQTR)</b> and extend it to 2034/2035 at a level to only cover the annual programme operating and interest costs. This ensures that we can continue to fund the water quality improvements in harbours and streams across the region, at a lower amount for next year than previously planned. This reduces this rate from what was previously planned for the average value residential property by around \$6.53 and \$17.10 for the average value business property.</p> |  |
| <p>Broaden the description of bus services funded by the <b>Climate Action Transport Targeted Rate (CATTR)</b> to reduce the need to consult each year for minor changes to the bus programme (any changes to the settings of the CATTR would still require consultation).</p>   |  |
| <p>Discontinue the <b>Long Term Differential Strategy</b> which gradually lowers the share of general rates paid by businesses and raises the share paid by other ratepayers.</p>  |  |



#14383



|   |  |
|---|--|
| We also propose to raise the share businesses pay of the NETR, WQTR, and CATTR to align to the general rate.  |  |
| Re-introduce <b>recycling charges for schools</b> .   |  |
| Continue the planned roll out of <b>rates funded refuse collection</b> to the North Shore, Waitākere and Papakura in 2024/2025, and Franklin and Rodney in 2025/2026, replacing the current pay as you throw service, and consequent rates change.  |  |
| Introduce the <b>Franklin Local Board Paths Targeted Rate</b> of \$52 per SUIP (Separately Used or Inhabited Part) to provide increased investment in paths in the Franklin Local Board area.   |  |
| Change the <b>Rodney Drainage Districts Targeted Rate</b> to reflect public feedback and updated analysis of the benefits to properties and boundaries.   |  |
| Increase the <b>Waitākere Rural Sewerage Targeted Rate</b> from \$296.75 to \$336.80 (per year) for the 2024/2025, 2025/2026, and 2026/2027 years to maintain cost recovery in the three-year contract cycle, and avoid an annual subsidy of around \$117,000 from general rates, with the next cost review scheduled for the 2027/2028 year. |  |

**6b. Do you have any other feedback on the proposals in question 6a, the changes to our Revenue and Financing Policy, or other changes to fees and charges?**

## Local board priorities

**7a. Which local board area does your feedback relate to?**

**8. Do you have any other comments?**



# Long-term Plan 2024-2034

Note: this simplified version of the feedback form has been created for the purpose of publishing submissions. As such, contact and demographic information has been removed, and handwritten submissions have been transcribed.

## Submitter details:

Organisation (if applicable):

Local Board: Papakura

## Your feedback

### 1a. Which option do you prefer for the overall direction for council’s Long-term Plan?

Do less (reduce council services/ investment), lower rates increases and less debt

### 1b. What would you like Auckland Council to do more or less of?

|                                   |             |
|-----------------------------------|-------------|
| Transport                         | Do more     |
| Water                             | As proposed |
| City and local development        | As proposed |
| Environment and regulation        | As proposed |
| Parks and Community               | Do more     |
| Economic and cultural development | Do more     |
| Council support                   | Do more     |

### 1c. Is there anything else you would like Auckland Council to do more of that you would be prepared to pay more for?

Public transport improvements

Parks and community

### 1d. Is there anything else you would like Auckland Council to do less of so that you could pay less?



**#14411**



N/A

**2. What do you think of the transport proposal?**

Support all of the proposal

**Tell us why:**

**2a. Is there anything you would spend more on?**

No

**2b. Is there anything you would spend less on?**

Fuel taxes maybe

**3. Which options do you support for the North Harbour Stadium?**

Keep the stadium precinct as it is

**Tell us why:**

**4a. What is your preference on the proposal to establish an Auckland Future Fund and transfer Auckland Council's shareholding in Auckland International Airport Limited (AIAL) into this fund (enabling the shares to be sold)?**

Proceed with the proposal

**Tell us why:**

N/A

**4b. Which option do you prefer for the future of Port of Auckland?**



**#14411**



Retain underlying council ownership of port land and wharves, and lease the operation of the port for a period of about 35 years and use the upfront payment from the lease to invest in the proposed Auckland Future Fund

**Tell us here:**

Investing to a proposed auckland future fund

**4c. If the council group continues to operate the Port of Auckland how would you prefer the profits and dividends to be used?**

Continue to use it to fund council services

**Tell us here:**

Need to keep/increase the funding for council services

**4d. Do you have any feedback on any other part of the proposal?**

**Tell us here:**

n/a

**5a. What option do you prefer for Captain Cook and Marsden wharves?**

Proceed with the proposal to transfer Captain Cook and Marsden wharves from the port to Auckland Council so they can be used for something else that provides public benefit.

**Tell us why:**

providing public benefit

**5b. What option do you prefer for Bledisloe Terminal?**

Transfer Bledisloe Terminal to council to be used for something else, that provides public benefit, within 15 years



#14411



Tell us why:

6a. What do you think of these proposals?

|   |                |
|---|----------------|
| Resume the <b>Natural Environment Targeted Rate (NETR)</b> and extend it to 2034/2035 so we can continue to invest in the protection of native ecosystems and species. This increases rates for the average value residential property by around \$20.04 and \$152.71 for the average value business property.  | Support        |
| Resume the <b>Water Quality Targeted Rate (WQTR)</b> and extend it to 2034/2035 at a level to only cover the annual programme operating and interest costs. This ensures that we can continue to fund the water quality improvements in harbours and streams across the region, at a lower amount for next year than previously planned. This reduces this rate from what was previously planned for the average value residential property by around \$6.53 and \$17.10 for the average value business property. | Other          |
| Broaden the description of bus services funded by the <b>Climate Action Transport Targeted Rate (CATTR)</b> to reduce the need to consult each year for minor changes to the bus programme (any changes to the settings of the CATTR would still require consultation).   | Support        |
| Discontinue the <b>Long Term Differential Strategy</b> which gradually lowers the share of general rates paid by businesses and raises the share paid by other ratepayers. We also propose to raise the share businesses pay of the NETR, WQTR, and CATTR to align to the general rate.   | Do not support |
| Re-introduce <b>recycling charges for schools.</b>  | Support        |
| Continue the planned roll out <b>of rates funded refuse collection</b> to the North Shore, Waitākere and Papakura in 2024/2025, and Franklin and Rodney in 2025/2026, replacing the current pay as you throw service, and consequent rates change.  | Support        |



#14411



|   |         |
|---|---------|
| Introduce the <b>Franklin Local Board Paths Targeted Rate</b> of \$52 per SUIP (Separately Used or Inhabited Part) to provide increased investment in paths in the Franklin Local Board area.   |         |
| Change the <b>Rodney Drainage Districts Targeted Rate</b> to reflect public feedback and updated analysis of the benefits to properties and boundaries.   | Support |
| Increase the <b>Waitākere Rural Sewerage Targeted Rate</b> from \$296.75 to \$336.80 (per year) for the 2024/2025, 2025/2026, and 2026/2027 years to maintain cost recovery in the three-year contract cycle, and avoid an annual subsidy of around \$117,000 from general rates, with the next cost review scheduled for the 2027/2028 year. | Support |

**6b. Do you have any other feedback on the proposals in question 6a, the changes to our Revenue and Financing Policy, or other changes to fees and charges?**

Do away with rubbish bin tag costs

## Local board priorities

**7a. Which local board area does your feedback relate to?**

Papakura

## Papakura Local Board Priorities

**7b. What do you think of our proposed priorities for Papakura in 2024/2025?**

I support most priorities

**More specifically, what do you think of each priority we've listed above?**

|   |  |
|---|--|
| We know you value the community being brought together through free events which we will continue to support including the Anzac day events. This is particularly |  |
|---|--|



#14411



|  |  |
|--|--|
| special to our area given the strong military history in Papakura.   |  |
| We will continue to support Māori-led initiatives and aspirations with Mātauranga Māori (Māori knowledge), including the Māori Wardens. We also are pleased to partner with mana whenua in the delivery of Te Kete Rukuruku project which is the dual naming and storytelling of our parks and reserves. |  |
| We have recently been working on enhancements to the Te Koiwi Reserve pond and are looking at further work that can be done in this area.  |  |
| We will continue to support the Takanini Business Association in their Business Improvement District (BID) establishment.  |  |
| Papakura has a talented and culturally rich community, and we will continue to showcase this through the community arts programme.   |  |

**Tell us why**

**7c. What do you think of the Papakura proposed priorities for the 10-year budget 2024-2034?**

**8. Do you have any other comments?**

n/a





# Long-term Plan 2024-2034

Note: this simplified version of the feedback form has been created for the purpose of publishing submissions. As such, contact and demographic information has been removed, and handwritten submissions have been transcribed.

## Submitter details:

Organisation (if applicable):

Local Board: Papakura

## Your feedback

1a. Which option do you prefer for the overall direction for council’s Long-term Plan?

Proceed with the central proposal

1b. What would you like Auckland Council to do more or less of?

|                                   |             |
|-----------------------------------|-------------|
| Transport                         | Do less     |
| Water                             | As proposed |
| City and local development        | Do less     |
| Environment and regulation        | As proposed |
| Parks and Community               | Do less     |
| Economic and cultural development | As proposed |
| Council support                   | Do less     |

1c. Is there anything else you would like Auckland Council to do more of that you would be prepared to pay more for?

1d. Is there anything else you would like Auckland Council to do less of so that you could pay less?

2. What do you think of the transport proposal?



**#14433**



**Tell us why:**

**2a. Is there anything you would spend more on?**

**2b. Is there anything you would spend less on?**

**3. Which options do you support for the North Harbour Stadium?**

**Tell us why:**

**4a. What is your preference on the proposal to establish an Auckland Future Fund and transfer Auckland Council's shareholding in Auckland International Airport Limited (AIAL) into this fund (enabling the shares to be sold)?**

**Tell us why:**

**4b. Which option do you prefer for the future of Port of Auckland?**

**Tell us here:**

**4c. If the council group continues to operate the Port of Auckland how would you prefer the profits and dividends to be used?**

**Tell us here:**

**4d. Do you have any feedback on any other part of the proposal?**

**Tell us here:**



#14433



5a. What option do you prefer for Captain Cook and Marsden wharves?

Tell us why:

5b. What option do you prefer for Bledisloe Terminal?

Tell us why:

6a. What do you think of these proposals?

|  |  |
|--|--|
| <p>Resume the <b>Natural Environment Targeted Rate (NETR)</b> and extend it to 2034/2035 so we can continue to invest in the protection of native ecosystems and species. This increases rates for the average value residential property by around \$20.04 and \$152.71 for the average value business property.</p>  |  |
| <p>Resume the <b>Water Quality Targeted Rate (WQTR)</b> and extend it to 2034/2035 at a level to only cover the annual programme operating and interest costs. This ensures that we can continue to fund the water quality improvements in harbours and streams across the region, at a lower amount for next year than previously planned. This reduces this rate from what was previously planned for the average value residential property by around \$6.53 and \$17.10 for the average value business property.</p> |  |
| <p>Broaden the description of bus services funded by the <b>Climate Action Transport Targeted Rate (CATTR)</b> to reduce the need to consult each year for minor changes to the bus programme (any changes to the settings of the CATTR would still require consultation).</p>   |  |
| <p>Discontinue the <b>Long Term Differential Strategy</b> which gradually lowers the share of general rates paid by businesses and raises the share paid by other ratepayers.</p>  |  |



#14433



|   |  |
|---|--|
| We also propose to raise the share businesses pay of the NETR, WQTR, and CATTR to align to the general rate.  |  |
| Re-introduce <b>recycling charges for schools</b> .   |  |
| Continue the planned roll out <b>of rates funded refuse collection</b> to the North Shore, Waitākere and Papakura in 2024/2025, and Franklin and Rodney in 2025/2026, replacing the current pay as you throw service, and consequent rates change.  |  |
| Introduce the <b>Franklin Local Board Paths Targeted Rate</b> of \$52 per SUIP (Separately Used or Inhabited Part) to provide increased investment in paths in the Franklin Local Board area.   |  |
| Change the <b>Rodney Drainage Districts Targeted Rate</b> to reflect public feedback and updated analysis of the benefits to properties and boundaries.   |  |
| Increase the <b>Waitākere Rural Sewerage Targeted Rate</b> from \$296.75 to \$336.80 (per year) for the 2024/2025, 2025/2026, and 2026/2027 years to maintain cost recovery in the three-year contract cycle, and avoid an annual subsidy of around \$117,000 from general rates, with the next cost review scheduled for the 2027/2028 year. |  |

**6b. Do you have any other feedback on the proposals in question 6a, the changes to our Revenue and Financing Policy, or other changes to fees and charges?**

## Local board priorities

**7a. Which local board area does your feedback relate to?**

**8. Do you have any other comments?**



# Long-term Plan 2024-2034

Note: this simplified version of the feedback form has been created for the purpose of publishing submissions. As such, contact and demographic information has been removed, and handwritten submissions have been transcribed.

## Submitter details:

Organisation (if applicable):

Local Board: Papakura

## Your feedback

1a. Which option do you prefer for the overall direction for council’s Long-term Plan?

Proceed with the central proposal

1b. What would you like Auckland Council to do more or less of?

|                                   |             |
|-----------------------------------|-------------|
| Transport                         | Do less     |
| Water                             | Do more     |
| City and local development        | Do less     |
| Environment and regulation        | As proposed |
| Parks and Community               | Do less     |
| Economic and cultural development | Do less     |
| Council support                   | Do less     |

1c. Is there anything else you would like Auckland Council to do more of that you would be prepared to pay more for?

1d. Is there anything else you would like Auckland Council to do less of so that you could pay less?

2. What do you think of the transport proposal?



**#14435**



Support most of the proposal

Tell us why:

**2a. Is there anything you would spend more on?**

**2b. Is there anything you would spend less on?**

**3. Which options do you support for the North Harbour Stadium?**

Tell us why:

**4a. What is your preference on the proposal to establish an Auckland Future Fund and transfer Auckland Council's shareholding in Auckland International Airport Limited (AIAL) into this fund (enabling the shares to be sold)?**

Tell us why:

**4b. Which option do you prefer for the future of Port of Auckland?**

Tell us here:

**4c. If the council group continues to operate the Port of Auckland how would you prefer the profits and dividends to be used?**

Tell us here:

**4d. Do you have any feedback on any other part of the proposal?**



#14435



Tell us here:

5a. What option do you prefer for Captain Cook and Marsden wharves?

Tell us why:

5b. What option do you prefer for Bledisloe Terminal?

Tell us why:

6a. What do you think of these proposals?

|  |  |
|--|--|
| <p>Resume the <b>Natural Environment Targeted Rate (NETR)</b> and extend it to 2034/2035 so we can continue to invest in the protection of native ecosystems and species. This increases rates for the average value residential property by around \$20.04 and \$152.71 for the average value business property.</p>  |  |
| <p>Resume the <b>Water Quality Targeted Rate (WQTR)</b> and extend it to 2034/2035 at a level to only cover the annual programme operating and interest costs. This ensures that we can continue to fund the water quality improvements in harbours and streams across the region, at a lower amount for next year than previously planned. This reduces this rate from what was previously planned for the average value residential property by around \$6.53 and \$17.10 for the average value business property.</p> |  |
| <p>Broaden the description of bus services funded by the <b>Climate Action Transport Targeted Rate (CATTR)</b> to reduce the need to consult each year for minor changes to the bus programme (any changes to the settings of the CATTR would still require consultation).</p>   |  |
| <p>Discontinue the <b>Long Term Differential Strategy</b> which gradually lowers the share of general rates paid by</p>  |  |



#14435



|   |  |
|---|--|
| businesses and raises the share paid by other ratepayers. We also propose to raise the share businesses pay of the NETR, WQTR, and CATTR to align to the general rate.  |  |
| Re-introduce <b>recycling charges for schools.</b>  |  |
| Continue the planned roll out of <b>rates funded refuse collection</b> to the North Shore, Waitākere and Papakura in 2024/2025, and Franklin and Rodney in 2025/2026, replacing the current pay as you throw service, and consequent rates change.  |  |
| Introduce the <b>Franklin Local Board Paths Targeted Rate</b> of \$52 per SUIP (Separately Used or Inhabited Part) to provide increased investment in paths in the Franklin Local Board area.   |  |
| Change the <b>Rodney Drainage Districts Targeted Rate</b> to reflect public feedback and updated analysis of the benefits to properties and boundaries.   |  |
| Increase the <b>Waitākere Rural Sewerage Targeted Rate</b> from \$296.75 to \$336.80 (per year) for the 2024/2025, 2025/2026, and 2026/2027 years to maintain cost recovery in the three-year contract cycle, and avoid an annual subsidy of around \$117,000 from general rates, with the next cost review scheduled for the 2027/2028 year. |  |

6b. Do you have any other feedback on the proposals in question 6a, the changes to our Revenue and Financing Policy, or other changes to fees and charges?

## Local board priorities

7a. Which local board area does your feedback relate to?

8. Do you have any other comments?





# Long-term Plan 2024-2034

Note: this simplified version of the feedback form has been created for the purpose of publishing submissions. As such, contact and demographic information has been removed, and handwritten submissions have been transcribed.

## Submitter details:

Organisation (if applicable):

Local Board: Papakura

## Your feedback

1a. Which option do you prefer for the overall direction for council’s Long-term Plan?

I don’t know

1b. What would you like Auckland Council to do more or less of?

|                                   |         |
|-----------------------------------|---------|
| Transport                         | Do more |
| Water                             | Do more |
| City and local development        | Do more |
| Environment and regulation        | Do more |
| Parks and Community               | Do more |
| Economic and cultural development | Do more |
| Council support                   | Do more |

1c. Is there anything else you would like Auckland Council to do more of that you would be prepared to pay more for?

1d. Is there anything else you would like Auckland Council to do less of so that you could pay less?

2. What do you think of the transport proposal?



**#14437**



**Tell us why:**

**2a. Is there anything you would spend more on?**

**2b. Is there anything you would spend less on?**

**3. Which options do you support for the North Harbour Stadium?**

**Tell us why:**

**4a. What is your preference on the proposal to establish an Auckland Future Fund and transfer Auckland Council's shareholding in Auckland International Airport Limited (AIAL) into this fund (enabling the shares to be sold)?**

**Tell us why:**

**4b. Which option do you prefer for the future of Port of Auckland?**

**Tell us here:**

**4c. If the council group continues to operate the Port of Auckland how would you prefer the profits and dividends to be used?**

**Tell us here:**

**4d. Do you have any feedback on any other part of the proposal?**

**Tell us here:**



#14437



5a. What option do you prefer for Captain Cook and Marsden wharves?

Tell us why:

5b. What option do you prefer for Bledisloe Terminal?

Tell us why:

6a. What do you think of these proposals?

|  |  |
|--|--|
| <p>Resume the <b>Natural Environment Targeted Rate (NETR)</b> and extend it to 2034/2035 so we can continue to invest in the protection of native ecosystems and species. This increases rates for the average value residential property by around \$20.04 and \$152.71 for the average value business property.</p>  |  |
| <p>Resume the <b>Water Quality Targeted Rate (WQTR)</b> and extend it to 2034/2035 at a level to only cover the annual programme operating and interest costs. This ensures that we can continue to fund the water quality improvements in harbours and streams across the region, at a lower amount for next year than previously planned. This reduces this rate from what was previously planned for the average value residential property by around \$6.53 and \$17.10 for the average value business property.</p> |  |
| <p>Broaden the description of bus services funded by the <b>Climate Action Transport Targeted Rate (CATTR)</b> to reduce the need to consult each year for minor changes to the bus programme (any changes to the settings of the CATTR would still require consultation).</p>   |  |
| <p>Discontinue the <b>Long Term Differential Strategy</b> which gradually lowers the share of general rates paid by businesses and raises the share paid by other ratepayers.</p>  |  |



#14437



|   |  |
|---|--|
| We also propose to raise the share businesses pay of the NETR, WQTR, and CATTR to align to the general rate.  |  |
| Re-introduce <b>recycling charges for schools</b> .   |  |
| Continue the planned roll out of <b>rates funded refuse collection</b> to the North Shore, Waitākere and Papakura in 2024/2025, and Franklin and Rodney in 2025/2026, replacing the current pay as you throw service, and consequent rates change.  |  |
| Introduce the <b>Franklin Local Board Paths Targeted Rate</b> of \$52 per SUIP (Separately Used or Inhabited Part) to provide increased investment in paths in the Franklin Local Board area.   |  |
| Change the <b>Rodney Drainage Districts Targeted Rate</b> to reflect public feedback and updated analysis of the benefits to properties and boundaries.   |  |
| Increase the <b>Waitākere Rural Sewerage Targeted Rate</b> from \$296.75 to \$336.80 (per year) for the 2024/2025, 2025/2026, and 2026/2027 years to maintain cost recovery in the three-year contract cycle, and avoid an annual subsidy of around \$117,000 from general rates, with the next cost review scheduled for the 2027/2028 year. |  |

6b. Do you have any other feedback on the proposals in question 6a, the changes to our Revenue and Financing Policy, or other changes to fees and charges?

## Local board priorities

7a. Which local board area does your feedback relate to?

8. Do you have any other comments?



# Long-term Plan 2024-2034

Note: this simplified version of the feedback form has been created for the purpose of publishing submissions. As such, contact and demographic information has been removed, and handwritten submissions have been transcribed.

## Submitter details:

Organisation (if applicable):

Local Board: Papakura

## Your feedback

1a. Which option do you prefer for the overall direction for council’s Long-term Plan?

I don’t know

1b. What would you like Auckland Council to do more or less of?

|                                   |         |
|-----------------------------------|---------|
| Transport                         | Do more |
| Water                             | Do more |
| City and local development        | Do more |
| Environment and regulation        | Do more |
| Parks and Community               | Do more |
| Economic and cultural development | Do more |
| Council support                   | Do more |

1c. Is there anything else you would like Auckland Council to do more of that you would be prepared to pay more for?

1d. Is there anything else you would like Auckland Council to do less of so that you could pay less?

2. What do you think of the transport proposal?



**#14460**



**Tell us why:**

**2a. Is there anything you would spend more on?**

**2b. Is there anything you would spend less on?**

**3. Which options do you support for the North Harbour Stadium?**

**Tell us why:**

**4a. What is your preference on the proposal to establish an Auckland Future Fund and transfer Auckland Council's shareholding in Auckland International Airport Limited (AIAL) into this fund (enabling the shares to be sold)?**

**Tell us why:**

**4b. Which option do you prefer for the future of Port of Auckland?**

**Tell us here:**

**4c. If the council group continues to operate the Port of Auckland how would you prefer the profits and dividends to be used?**

**Tell us here:**

**4d. Do you have any feedback on any other part of the proposal?**

**Tell us here:**



#14460



5a. What option do you prefer for Captain Cook and Marsden wharves?

Tell us why:

5b. What option do you prefer for Bledisloe Terminal?

Tell us why:

6a. What do you think of these proposals?

|  |  |
|--|--|
| <p>Resume the <b>Natural Environment Targeted Rate (NETR)</b> and extend it to 2034/2035 so we can continue to invest in the protection of native ecosystems and species. This increases rates for the average value residential property by around \$20.04 and \$152.71 for the average value business property.</p>  |  |
| <p>Resume the <b>Water Quality Targeted Rate (WQTR)</b> and extend it to 2034/2035 at a level to only cover the annual programme operating and interest costs. This ensures that we can continue to fund the water quality improvements in harbours and streams across the region, at a lower amount for next year than previously planned. This reduces this rate from what was previously planned for the average value residential property by around \$6.53 and \$17.10 for the average value business property.</p> |  |
| <p>Broaden the description of bus services funded by the <b>Climate Action Transport Targeted Rate (CATTR)</b> to reduce the need to consult each year for minor changes to the bus programme (any changes to the settings of the CATTR would still require consultation).</p>   |  |
| <p>Discontinue the <b>Long Term Differential Strategy</b> which gradually lowers the share of general rates paid by businesses and raises the share paid by other ratepayers.</p>  |  |



#14460



|   |  |
|---|--|
| We also propose to raise the share businesses pay of the NETR, WQTR, and CATTR to align to the general rate.  |  |
| Re-introduce <b>recycling charges for schools</b> .   |  |
| Continue the planned roll out of <b>rates funded refuse collection</b> to the North Shore, Waitākere and Papakura in 2024/2025, and Franklin and Rodney in 2025/2026, replacing the current pay as you throw service, and consequent rates change.  |  |
| Introduce the <b>Franklin Local Board Paths Targeted Rate</b> of \$52 per SUIP (Separately Used or Inhabited Part) to provide increased investment in paths in the Franklin Local Board area.   |  |
| Change the <b>Rodney Drainage Districts Targeted Rate</b> to reflect public feedback and updated analysis of the benefits to properties and boundaries.   |  |
| Increase the <b>Waitākere Rural Sewerage Targeted Rate</b> from \$296.75 to \$336.80 (per year) for the 2024/2025, 2025/2026, and 2026/2027 years to maintain cost recovery in the three-year contract cycle, and avoid an annual subsidy of around \$117,000 from general rates, with the next cost review scheduled for the 2027/2028 year. |  |

**6b. Do you have any other feedback on the proposals in question 6a, the changes to our Revenue and Financing Policy, or other changes to fees and charges?**

## Local board priorities

**7a. Which local board area does your feedback relate to?**

**8. Do you have any other comments?**





# Long-term Plan 2024-2034

Note: this simplified version of the feedback form has been created for the purpose of publishing submissions. As such, contact and demographic information has been removed, and handwritten submissions have been transcribed.

## Submitter details:

Organisation (if applicable):

Local Board: Papakura

## Your feedback

1a. Which option do you prefer for the overall direction for council’s Long-term Plan?

I don’t know

1b. What would you like Auckland Council to do more or less of?

|                                   |         |
|-----------------------------------|---------|
| Transport                         | Do more |
| Water                             | Do more |
| City and local development        | Do more |
| Environment and regulation        | Do more |
| Parks and Community               | Do more |
| Economic and cultural development | Do more |
| Council support                   | Do more |

1c. Is there anything else you would like Auckland Council to do more of that you would be prepared to pay more for?

1d. Is there anything else you would like Auckland Council to do less of so that you could pay less?

2. What do you think of the transport proposal?



**#14492**



**Tell us why:**

**2a. Is there anything you would spend more on?**

**2b. Is there anything you would spend less on?**

**3. Which options do you support for the North Harbour Stadium?**

**Tell us why:**

**4a. What is your preference on the proposal to establish an Auckland Future Fund and transfer Auckland Council's shareholding in Auckland International Airport Limited (AIAL) into this fund (enabling the shares to be sold)?**

**Tell us why:**

**4b. Which option do you prefer for the future of Port of Auckland?**

**Tell us here:**

**4c. If the council group continues to operate the Port of Auckland how would you prefer the profits and dividends to be used?**

**Tell us here:**

**4d. Do you have any feedback on any other part of the proposal?**

**Tell us here:**



#14492



5a. What option do you prefer for Captain Cook and Marsden wharves?

Tell us why:

5b. What option do you prefer for Bledisloe Terminal?

Tell us why:

6a. What do you think of these proposals?

|  |  |
|--|--|
| <p>Resume the <b>Natural Environment Targeted Rate (NETR)</b> and extend it to 2034/2035 so we can continue to invest in the protection of native ecosystems and species. This increases rates for the average value residential property by around \$20.04 and \$152.71 for the average value business property.</p>  |  |
| <p>Resume the <b>Water Quality Targeted Rate (WQTR)</b> and extend it to 2034/2035 at a level to only cover the annual programme operating and interest costs. This ensures that we can continue to fund the water quality improvements in harbours and streams across the region, at a lower amount for next year than previously planned. This reduces this rate from what was previously planned for the average value residential property by around \$6.53 and \$17.10 for the average value business property.</p> |  |
| <p>Broaden the description of bus services funded by the <b>Climate Action Transport Targeted Rate (CATTR)</b> to reduce the need to consult each year for minor changes to the bus programme (any changes to the settings of the CATTR would still require consultation).</p>   |  |
| <p>Discontinue the <b>Long Term Differential Strategy</b> which gradually lowers the share of general rates paid by businesses and raises the share paid by other ratepayers.</p>  |  |



#14492



|   |  |
|---|--|
| We also propose to raise the share businesses pay of the NETR, WQTR, and CATTR to align to the general rate.  |  |
| Re-introduce <b>recycling charges for schools</b> .   |  |
| Continue the planned roll out of <b>rates funded refuse collection</b> to the North Shore, Waitākere and Papakura in 2024/2025, and Franklin and Rodney in 2025/2026, replacing the current pay as you throw service, and consequent rates change.  |  |
| Introduce the <b>Franklin Local Board Paths Targeted Rate</b> of \$52 per SUIP (Separately Used or Inhabited Part) to provide increased investment in paths in the Franklin Local Board area.   |  |
| Change the <b>Rodney Drainage Districts Targeted Rate</b> to reflect public feedback and updated analysis of the benefits to properties and boundaries.   |  |
| Increase the <b>Waitākere Rural Sewerage Targeted Rate</b> from \$296.75 to \$336.80 (per year) for the 2024/2025, 2025/2026, and 2026/2027 years to maintain cost recovery in the three-year contract cycle, and avoid an annual subsidy of around \$117,000 from general rates, with the next cost review scheduled for the 2027/2028 year. |  |

6b. Do you have any other feedback on the proposals in question 6a, the changes to our Revenue and Financing Policy, or other changes to fees and charges?

## Local board priorities

7a. Which local board area does your feedback relate to?

8. Do you have any other comments?



# Long-term Plan 2024-2034

Note: this simplified version of the feedback form has been created for the purpose of publishing submissions. As such, contact and demographic information has been removed, and handwritten submissions have been transcribed.

## Submitter details:

Organisation (if applicable):

Local Board: Papakura

## Your feedback

### 1a. Which option do you prefer for the overall direction for council’s Long-term Plan?

Do less (reduce council services/ investment), lower rates increases and less debt

### 1b. What would you like Auckland Council to do more or less of?

|                                   |             |
|-----------------------------------|-------------|
| Transport                         | As proposed |
| Water                             | Do more     |
| City and local development        | Do less     |
| Environment and regulation        | Do less     |
| Parks and Community               | Do less     |
| Economic and cultural development | Do less     |
| Council support                   | As proposed |

### 1c. Is there anything else you would like Auckland Council to do more of that you would be prepared to pay more for?

Streamline the rubbish tag debacle. Put it onto everyone's rates so people will put their rubbish out & not dump it

### 1d. Is there anything else you would like Auckland Council to do less of so that you could pay less?



**#14561**



**2. What do you think of the transport proposal?**

I don't know

**Tell us why:**

**2a. Is there anything you would spend more on?**

**2b. Is there anything you would spend less on?**

**3. Which options do you support for the North Harbour Stadium?**

Change the operational management

**Tell us why:**

**4a. What is your preference on the proposal to establish an Auckland Future Fund and transfer Auckland Council's shareholding in Auckland International Airport Limited (AIAL) into this fund (enabling the shares to be sold)?**

I don't know

**Tell us why:**

**4b. Which option do you prefer for the future of Port of Auckland?**

**Tell us here:**

**4c. If the council group continues to operate the Port of Auckland how would you prefer the profits and dividends to be used?**



#14561



Tell us here:

4d. Do you have any feedback on any other part of the proposal?

Tell us here:

5a. What option do you prefer for Captain Cook and Marsden wharves?

Tell us why:

5b. What option do you prefer for Bledisloe Terminal?

Tell us why:

6a. What do you think of these proposals?

|  |  |
|--|--|
| <p>Resume the <b>Natural Environment Targeted Rate (NETR)</b> and extend it to 2034/2035 so we can continue to invest in the protection of native ecosystems and species. This increases rates for the average value residential property by around \$20.04 and \$152.71 for the average value business property.</p>  |  |
| <p>Resume the <b>Water Quality Targeted Rate (WQTR)</b> and extend it to 2034/2035 at a level to only cover the annual programme operating and interest costs. This ensures that we can continue to fund the water quality improvements in harbours and streams across the region, at a lower amount for next year than previously planned. This reduces this rate from what was previously planned for the average value residential property by around \$6.53 and \$17.10 for the average value business property.</p> |  |
| <p>Broaden the description of bus services funded by the <b>Climate Action Transport Targeted Rate (CATTR)</b> to</p>  |  |



#14561



|   |  |
|---|--|
| reduce the need to consult each year for minor changes to the bus programme (any changes to the settings of the CATTR would still require consultation).  |  |
| Discontinue the <b>Long Term Differential Strategy</b> which gradually lowers the share of general rates paid by businesses and raises the share paid by other ratepayers. We also propose to raise the share businesses pay of the NETR, WQTR, and CATTR to align to the general rate.   |  |
| Re-introduce <b>recycling charges for schools</b> .   |  |
| Continue the planned roll out of <b>rates funded refuse collection</b> to the North Shore, Waitākere and Papakura in 2024/2025, and Franklin and Rodney in 2025/2026, replacing the current pay as you throw service, and consequent rates change.  |  |
| Introduce the <b>Franklin Local Board Paths Targeted Rate</b> of \$52 per SUIP (Separately Used or Inhabited Part) to provide increased investment in paths in the Franklin Local Board area.   |  |
| Change the <b>Rodney Drainage Districts Targeted Rate</b> to reflect public feedback and updated analysis of the benefits to properties and boundaries.   |  |
| Increase the <b>Waitākere Rural Sewerage Targeted Rate</b> from \$296.75 to \$336.80 (per year) for the 2024/2025, 2025/2026, and 2026/2027 years to maintain cost recovery in the three-year contract cycle, and avoid an annual subsidy of around \$117,000 from general rates, with the next cost review scheduled for the 2027/2028 year. |  |

**6b. Do you have any other feedback on the proposals in question 6a, the changes to our Revenue and Financing Policy, or other changes to fees and charges?**

## Local board priorities

**7a. Which local board area does your feedback relate to?**





**#14561**



8. Do you have any other comments?



# Long-term Plan 2024-2034

Note: this simplified version of the feedback form has been created for the purpose of publishing submissions. As such, contact and demographic information has been removed, and handwritten submissions have been transcribed.

## Submitter details:

Organisation (if applicable):

Local Board: Papakura

## Your feedback

1a. Which option do you prefer for the overall direction for council’s Long-term Plan?

1b. What would you like Auckland Council to do more or less of?

|                                   |             |
|-----------------------------------|-------------|
| Transport                         | As proposed |
| Water                             | Do more     |
| City and local development        | Do more     |
| Environment and regulation        | Do more     |
| Parks and Community               | Do more     |
| Economic and cultural development | As proposed |
| Council support                   | As proposed |

1c. Is there anything else you would like Auckland Council to do more of that you would be prepared to pay more for?

n/a

1d. Is there anything else you would like Auckland Council to do less of so that you could pay less?

Paying for pakeha buildings



**#14591**



**2. What do you think of the transport proposal?**

Do not support most of the proposal

**Tell us why:**

**2a. Is there anything you would spend more on?**

**2b. Is there anything you would spend less on?**

**3. Which options do you support for the North Harbour Stadium?**

Keep the stadium precinct as it is

**Tell us why:**

**4a. What is your preference on the proposal to establish an Auckland Future Fund and transfer Auckland Council's shareholding in Auckland International Airport Limited (AIAL) into this fund (enabling the shares to be sold)?**

Don't proceed with establishing an Auckland Future Fund and transferring AIAL shareholding

**Tell us why:**

**4b. Which option do you prefer for the future of Port of Auckland?**

I don't know

**Tell us here:**

**4c. If the council group continues to operate the Port of Auckland how would you prefer the profits and dividends to be used?**



#14591



I don't know

Tell us here:

4d. Do you have any feedback on any other part of the proposal?

Tell us here:

5a. What option do you prefer for Captain Cook and Marsden wharves?

No change – leave Captain Cook and Marsden wharves to be managed as part of the port operations

Tell us why:

5b. What option do you prefer for Bledisloe Terminal?

Tell us why:

6a. What do you think of these proposals?

|   |                       |
|---|-----------------------|
| <p>Resume the <b>Natural Environment Targeted Rate (NETR)</b> and extend it to 2034/2035 so we can continue to invest in the protection of native ecosystems and species. This increases rates for the average value residential property by around \$20.04 and \$152.71 for the average value business property.</p>   | <p>Do not support</p> |
| <p>Resume the <b>Water Quality Targeted Rate (WQTR)</b> and extend it to 2034/2035 at a level to only cover the annual programme operating and interest costs. This ensures that we can continue to fund the water quality improvements in harbours and streams across the region, at a lower amount for next year than previously planned. This reduces this rate from what was previously planned for the average value</p> | <p>Do not support</p> |



#14591



|   |                |
|---|----------------|
| residential property by around \$6.53 and \$17.10 for the average value business property.  |                |
| Broaden the description of bus services funded by the <b>Climate Action Transport Targeted Rate (CATTR)</b> to reduce the need to consult each year for minor changes to the bus programme (any changes to the settings of the CATTR would still require consultation).   | Do not support |
| Discontinue the <b>Long Term Differential Strategy</b> which gradually lowers the share of general rates paid by businesses and raises the share paid by other ratepayers. We also propose to raise the share businesses pay of the NETR, WQTR, and CATTR to align to the general rate.   | Do not support |
| Re-introduce <b>recycling charges for schools</b> .   | Do not support |
| Continue the planned roll out of <b>rates funded refuse collection</b> to the North Shore, Waitākere and Papakura in 2024/2025, and Franklin and Rodney in 2025/2026, replacing the current pay as you throw service, and consequent rates change.  | Do not support |
| Introduce the <b>Franklin Local Board Paths Targeted Rate</b> of \$52 per SUIP (Separately Used or Inhabited Part) to provide increased investment in paths in the Franklin Local Board area.   |                |
| Change the <b>Rodney Drainage Districts Targeted Rate</b> to reflect public feedback and updated analysis of the benefits to properties and boundaries.   | Do not support |
| Increase the <b>Waitākere Rural Sewerage Targeted Rate</b> from \$296.75 to \$336.80 (per year) for the 2024/2025, 2025/2026, and 2026/2027 years to maintain cost recovery in the three-year contract cycle, and avoid an annual subsidy of around \$117,000 from general rates, with the next cost review scheduled for the 2027/2028 year. | Support        |

**6b. Do you have any other feedback on the proposals in question 6a, the changes to our Revenue and Financing Policy, or other changes to fees and charges?**



**#14591**



## Local board priorities

7a. Which local board area does your feedback relate to?

8. Do you have any other comments?



# Long-term Plan 2024-2034

Note: this simplified version of the feedback form has been created for the purpose of publishing submissions. As such, contact and demographic information has been removed, and handwritten submissions have been transcribed.

## Submitter details:

Organisation (if applicable):

Local Board: Papakura

## Your feedback

1a. Which option do you prefer for the overall direction for council’s Long-term Plan?

Do less (reduce council services/ investment), lower rates increases and less debt

1b. What would you like Auckland Council to do more or less of?

|                                   |             |
|-----------------------------------|-------------|
| Transport                         | As proposed |
| Water                             | Do more     |
| City and local development        | Do more     |
| Environment and regulation        | Do more     |
| Parks and Community               | Do more     |
| Economic and cultural development | As proposed |
| Council support                   | As proposed |

1c. Is there anything else you would like Auckland Council to do more of that you would be prepared to pay more for?

1d. Is there anything else you would like Auckland Council to do less of so that you could pay less?

2. What do you think of the transport proposal?



**#14602**



Do not support most of the proposal

**Tell us why:**

**2a. Is there anything you would spend more on?**

**2b. Is there anything you would spend less on?**

Can we just have free transport u18

**3. Which options do you support for the North Harbour Stadium?**

Keep the stadium precinct as it is

**Tell us why:**

**4a. What is your preference on the proposal to establish an Auckland Future Fund and transfer Auckland Council's shareholding in Auckland International Airport Limited (AIAL) into this fund (enabling the shares to be sold)?**

Don't proceed with establishing an Auckland Future Fund and transferring AIAL shareholding

**Tell us why:**

**4b. Which option do you prefer for the future of Port of Auckland?**

I don't know

**Tell us here:**

**4c. If the council group continues to operate the Port of Auckland how would you prefer the profits and dividends to be used?**





#14602



I don't know

Tell us here:

4d. Do you have any feedback on any other part of the proposal?

Tell us here:

5a. What option do you prefer for Captain Cook and Marsden wharves?

No change – leave Captain Cook and Marsden wharves to be managed as part of the port operations

Tell us why:

5b. What option do you prefer for Bledisloe Terminal?

I don't know

Tell us why:

6a. What do you think of these proposals?

|  |                     |
|--|---------------------|
| <p>Resume the <b>Natural Environment Targeted Rate (NETR)</b> and extend it to 2034/2035 so we can continue to invest in the protection of native ecosystems and species. This increases rates for the average value residential property by around \$20.04 and \$152.71 for the average value business property.</p>  | <p>I don't know</p> |
| <p>Resume the <b>Water Quality Targeted Rate (WQTR)</b> and extend it to 2034/2035 at a level to only cover the annual programme operating and interest costs. This ensures that we can continue to fund the water quality improvements in harbours and streams across the region, at a lower amount for next year than previously planned. This reduces this rate</p> | <p>I don't know</p> |



#14602



|   |              |
|---|--------------|
| from what was previously planned for the average value residential property by around \$6.53 and \$17.10 for the average value business property.   |              |
| Broaden the description of bus services funded by the <b>Climate Action Transport Targeted Rate (CATTR)</b> to reduce the need to consult each year for minor changes to the bus programme (any changes to the settings of the CATTR would still require consultation).   | I don't know |
| Discontinue the <b>Long Term Differential Strategy</b> which gradually lowers the share of general rates paid by businesses and raises the share paid by other ratepayers. We also propose to raise the share businesses pay of the NETR, WQTR, and CATTR to align to the general rate.   | I don't know |
| Re-introduce <b>recycling charges for schools.</b>  | I don't know |
| Continue the planned roll out of <b>rates funded refuse collection</b> to the North Shore, Waitākere and Papakura in 2024/2025, and Franklin and Rodney in 2025/2026, replacing the current pay as you throw service, and consequent rates change.  | I don't know |
| Introduce the <b>Franklin Local Board Paths Targeted Rate</b> of \$52 per SUIP (Separately Used or Inhabited Part) to provide increased investment in paths in the Franklin Local Board area.   |              |
| Change the <b>Rodney Drainage Districts Targeted Rate</b> to reflect public feedback and updated analysis of the benefits to properties and boundaries.   | I don't know |
| Increase the <b>Waitākere Rural Sewerage Targeted Rate</b> from \$296.75 to \$336.80 (per year) for the 2024/2025, 2025/2026, and 2026/2027 years to maintain cost recovery in the three-year contract cycle, and avoid an annual subsidy of around \$117,000 from general rates, with the next cost review scheduled for the 2027/2028 year. | I don't know |

**6b. Do you have any other feedback on the proposals in question 6a, the changes to our Revenue and Financing Policy, or other changes to fees and charges?**



**#14602**



## Local board priorities

7a. Which local board area does your feedback relate to?

8. Do you have any other comments?



# Long-term Plan 2024-2034

Note: this simplified version of the feedback form has been created for the purpose of publishing submissions. As such, contact and demographic information has been removed, and handwritten submissions have been transcribed.

## Submitter details:

Organisation (if applicable):

Local Board: Papakura

## Your feedback

### 1a. Which option do you prefer for the overall direction for council’s Long-term Plan?

Do less (reduce council services/ investment), lower rates increases and less debt

### 1b. What would you like Auckland Council to do more or less of?

|                                   |         |
|-----------------------------------|---------|
| Transport                         | Do more |
| Water                             | Do more |
| City and local development        | Do less |
| Environment and regulation        | Do more |
| Parks and Community               | Do more |
| Economic and cultural development | Do more |
| Council support                   | Do more |

### 1c. Is there anything else you would like Auckland Council to do more of that you would be prepared to pay more for?

More family events in our suburb and surrounding

### 1d. Is there anything else you would like Auckland Council to do less of so that you could pay less?



**#14604**



**2. What do you think of the transport proposal?**

Support most of the proposal

**Tell us why:**

benefit the people who will use it

**2a. Is there anything you would spend more on?**

**2b. Is there anything you would spend less on?**

road tolls

**3. Which options do you support for the North Harbour Stadium?**

Keep the stadium precinct as it is

**Tell us why:**

**4a. What is your preference on the proposal to establish an Auckland Future Fund and transfer Auckland Council's shareholding in Auckland International Airport Limited (AIAL) into this fund (enabling the shares to be sold)?**

Don't proceed with establishing an Auckland Future Fund and transferring AIAL shareholding

**Tell us why:**

Don't think it is a good idea for shares to be sold

**4b. Which option do you prefer for the future of Port of Auckland?**

Retain underlying council ownership of port land and wharves, and continue council group operation of the port (through Port of Auckland Limited), and implement the plan to deliver improved profitability and more dividends to council



#14604



Tell us here:

**4c. If the council group continues to operate the Port of Auckland how would you prefer the profits and dividends to be used?**

Continue to use it to fund council services

Tell us here:

Council services are always needed to improve

**4d. Do you have any feedback on any other part of the proposal?**

Tell us here:

**5a. What option do you prefer for Captain Cook and Marsden wharves?**

Proceed with the proposal to transfer Captain Cook and Marsden wharves from the port to Auckland Council so they can be used for something else that provides public benefit.

Tell us why:

**5b. What option do you prefer for Bledisloe Terminal?**

Transfer Bledisloe Terminal to council to be used for something else, that provides public benefit, within 15 years

Tell us why:

**6a. What do you think of these proposals?**

Resume the **Natural Environment Targeted Rate (NETR)** and extend it to 2034/2035 so we can continue to invest in

Support



#14604



|  |                       |
|--|-----------------------|
| <p>the protection of native ecosystems and species. This increases rates for the average value residential property by around \$20.04 and \$152.71 for the average value business property.</p>  |                       |
| <p>Resume the <b>Water Quality Targeted Rate (WQTR)</b> and extend it to 2034/2035 at a level to only cover the annual programme operating and interest costs. This ensures that we can continue to fund the water quality improvements in harbours and streams across the region, at a lower amount for next year than previously planned. This reduces this rate from what was previously planned for the average value residential property by around \$6.53 and \$17.10 for the average value business property.</p> | <p>Support</p>        |
| <p>Broaden the description of bus services funded by the <b>Climate Action Transport Targeted Rate (CATTR)</b> to reduce the need to consult each year for minor changes to the bus programme (any changes to the settings of the CATTR would still require consultation).</p>   | <p>Do not support</p> |
| <p>Discontinue the <b>Long Term Differential Strategy</b> which gradually lowers the share of general rates paid by businesses and raises the share paid by other ratepayers. We also propose to raise the share businesses pay of the NETR, WQTR, and CATTR to align to the general rate.</p>   | <p>Support</p>        |
| <p>Re-introduce <b>recycling charges for schools.</b></p>  | <p>Do not support</p> |
| <p>Continue the planned roll out of <b>rates funded refuse collection</b> to the North Shore, Waitākere and Papakura in 2024/2025, and Franklin and Rodney in 2025/2026, replacing the current pay as you throw service, and consequent rates change.</p>  | <p>Support</p>        |
| <p>Introduce the <b>Franklin Local Board Paths Targeted Rate</b> of \$52 per SUIP (Separately Used or Inhabited Part) to provide increased investment in paths in the Franklin Local Board area.</p>   |                       |
| <p>Change the <b>Rodney Drainage Districts Targeted Rate</b> to reflect public feedback and updated analysis of the benefits to properties and boundaries.</p>   | <p>Support</p>        |



#14604



Increase the Waitākere Rural Sewerage Targeted Rate from \$296.75 to \$336.80 (per year) for the 2024/2025, 2025/2026, and 2026/2027 years to maintain cost recovery in the three-year contract cycle, and avoid an annual subsidy of around \$117,000 from general rates, with the next cost review scheduled for the 2027/2028 year.

Do not support

6b. Do you have any other feedback on the proposals in question 6a, the changes to our Revenue and Financing Policy, or other changes to fees and charges?

Remove the bin label collection stickers

Local board priorities

7a. Which local board area does your feedback relate to?

Papakura

Papakura Local Board Priorities

7b. What do you think of our proposed priorities for Papakura in 2024/2025?

I support most priorities

More specifically, what do you think of each priority we've listed above?

We know you value the community being brought together through free events which we will continue to support including the Anzac day events. This is particularly special to our area given the strong military history in Papakura.

We will continue to support Māori-led initiatives and aspirations with Mātauranga Māori (Māori knowledge), including the Māori Wardens. We also are pleased to partner with mana whenua in the delivery of





#14604



|   |  |
|---|--|
| Te Kete Rukuruku project which is the dual naming and storytelling of our parks and reserves.   |  |
| We have recently been working on enhancements to the Te Koiwi Reserve pond and are looking at further work that can be done in this area. |  |
| We will continue to support the Takanini Business Association in their Business Improvement District (BID) establishment.                 |  |
| Papakura has a talented and culturally rich community, and we will continue to showcase this through the community arts programme.        |  |

**Tell us why**

**7c. What do you think of the Papakura proposed priorities for the 10-year budget 2024-2034?**

Hopefully changes can improve our local council services

**8. Do you have any other comments?**

make feedback forms more on hand for all - and everyone and easier to understand



# Long-term Plan 2024-2034

Note: this simplified version of the feedback form has been created for the purpose of publishing submissions. As such, contact and demographic information has been removed, and handwritten submissions have been transcribed.

## Submitter details:

Organisation (if applicable):

Local Board: Papakura

## Your feedback

1a. Which option do you prefer for the overall direction for council’s Long-term Plan?

1b. What would you like Auckland Council to do more or less of?

|                                   |             |
|-----------------------------------|-------------|
| Transport                         | As proposed |
| Water                             | As proposed |
| City and local development        | As proposed |
| Environment and regulation        | Do more     |
| Parks and Community               | Do more     |
| Economic and cultural development | Do more     |
| Council support                   | Do more     |

1c. Is there anything else you would like Auckland Council to do more of that you would be prepared to pay more for?

1d. Is there anything else you would like Auckland Council to do less of so that you could pay less?

2. What do you think of the transport proposal?

Support all of the proposal



**Tell us why:**

**2a. Is there anything you would spend more on?**

**2b. Is there anything you would spend less on?**

**3. Which options do you support for the North Harbour Stadium?**

Keep the stadium precinct as it is

**Tell us why:**

**4a. What is your preference on the proposal to establish an Auckland Future Fund and transfer Auckland Council's shareholding in Auckland International Airport Limited (AIAL) into this fund (enabling the shares to be sold)?**

Proceed with the proposal

**Tell us why:**

**4b. Which option do you prefer for the future of Port of Auckland?**

Retain underlying council ownership of port land and wharves, and continue council group operation of the port (through Port of Auckland Limited), and implement the plan to deliver improved profitability and more dividends to council

**Tell us here:**

**4c. If the council group continues to operate the Port of Auckland how would you prefer the profits and dividends to be used?**

Invest in the proposed Auckland Future Fund



#14646



Tell us here:

4d. Do you have any feedback on any other part of the proposal?

Tell us here:

5a. What option do you prefer for Captain Cook and Marsden wharves?

Proceed with the proposal to transfer Captain Cook and Marsden wharves from the port to Auckland Council so they can be used for something else that provides public benefit.

Tell us why:

5b. What option do you prefer for Bledisloe Terminal?

Keep Bledisloe Terminal as a Port of Auckland operational area

Tell us why:

6a. What do you think of these proposals?

|  |                |
|--|----------------|
| <p>Resume the <b>Natural Environment Targeted Rate (NETR)</b> and extend it to 2034/2035 so we can continue to invest in the protection of native ecosystems and species. This increases rates for the average value residential property by around \$20.04 and \$152.71 for the average value business property.</p>  | <p>Support</p> |
| <p>Resume the <b>Water Quality Targeted Rate (WQTR)</b> and extend it to 2034/2035 at a level to only cover the annual programme operating and interest costs. This ensures that we can continue to fund the water quality improvements in harbours and streams across the region, at a lower amount for next year than previously planned. This reduces this rate</p> | <p>Support</p> |



#14646



|   |         |
|---|---------|
| from what was previously planned for the average value residential property by around \$6.53 and \$17.10 for the average value business property.   |         |
| Broaden the description of bus services funded by the <b>Climate Action Transport Targeted Rate (CATTR)</b> to reduce the need to consult each year for minor changes to the bus programme (any changes to the settings of the CATTR would still require consultation).   | Support |
| Discontinue the <b>Long Term Differential Strategy</b> which gradually lowers the share of general rates paid by businesses and raises the share paid by other ratepayers. We also propose to raise the share businesses pay of the NETR, WQTR, and CATTR to align to the general rate.   | Support |
| Re-introduce <b>recycling charges for schools.</b>  | Support |
| Continue the planned roll out of <b>rates funded refuse collection</b> to the North Shore, Waitākere and Papakura in 2024/2025, and Franklin and Rodney in 2025/2026, replacing the current pay as you throw service, and consequent rates change.  | Support |
| Introduce the <b>Franklin Local Board Paths Targeted Rate</b> of \$52 per SUIP (Separately Used or Inhabited Part) to provide increased investment in paths in the Franklin Local Board area.   |         |
| Change the <b>Rodney Drainage Districts Targeted Rate</b> to reflect public feedback and updated analysis of the benefits to properties and boundaries.   | Support |
| Increase the <b>Waitākere Rural Sewerage Targeted Rate</b> from \$296.75 to \$336.80 (per year) for the 2024/2025, 2025/2026, and 2026/2027 years to maintain cost recovery in the three-year contract cycle, and avoid an annual subsidy of around \$117,000 from general rates, with the next cost review scheduled for the 2027/2028 year. | Support |

**6b. Do you have any other feedback on the proposals in question 6a, the changes to our Revenue and Financing Policy, or other changes to fees and charges?**



#14646



## Local board priorities

7a. Which local board area does your feedback relate to?

Papakura

## Papakura Local Board Priorities

7b. What do you think of our proposed priorities for Papakura in 2024/2025?

I support all priorities

More specifically, what do you think of each priority we've listed above?

|   |  |
|---|--|
| <p>We know you value the community being brought together through free events which we will continue to support including the Anzac day events. This is particularly special to our area given the strong military history in Papakura.</p>   |  |
| <p>We will continue to support Māori-led initiatives and aspirations with Mātauranga Māori (Māori knowledge), including the Māori Wardens. We also are pleased to partner with mana whenua in the delivery of Te Kete Rukuruku project which is the dual naming and storytelling of our parks and reserves.</p> |  |
| <p>We have recently been working on enhancements to the Te Koiwi Reserve pond and are looking at further work that can be done in this area.</p>  |  |
| <p>We will continue to support the Takanini Business Association in their Business Improvement District (BID) establishment.</p>  |  |
| <p>Papakura has a talented and culturally rich community, and we will continue to</p>   |  |



**#14646**



showcase this through the community arts programme.

**Tell us why**

**7c. What do you think of the Papakura proposed priorities for the 10-year budget 2024-2034?**

**8. Do you have any other comments?**



# Long-term Plan 2024-2034

Note: this simplified version of the feedback form has been created for the purpose of publishing submissions. As such, contact and demographic information has been removed, and handwritten submissions have been transcribed.

## Submitter details:

Organisation (if applicable):

Local Board: Papakura

## Your feedback

1a. Which option do you prefer for the overall direction for council’s Long-term Plan?

I don’t know

1b. What would you like Auckland Council to do more or less of?

|                                   |         |
|-----------------------------------|---------|
| Transport                         | Do more |
| Water                             | Do more |
| City and local development        | Do more |
| Environment and regulation        | Do more |
| Parks and Community               | Do more |
| Economic and cultural development | Do more |
| Council support                   | Do more |

1c. Is there anything else you would like Auckland Council to do more of that you would be prepared to pay more for?

1d. Is there anything else you would like Auckland Council to do less of so that you could pay less?

2. What do you think of the transport proposal?





**#14653**



**Tell us why:**

**2a. Is there anything you would spend more on?**

**2b. Is there anything you would spend less on?**

**3. Which options do you support for the North Harbour Stadium?**

**Tell us why:**

**4a. What is your preference on the proposal to establish an Auckland Future Fund and transfer Auckland Council's shareholding in Auckland International Airport Limited (AIAL) into this fund (enabling the shares to be sold)?**

**Tell us why:**

**4b. Which option do you prefer for the future of Port of Auckland?**

**Tell us here:**

**4c. If the council group continues to operate the Port of Auckland how would you prefer the profits and dividends to be used?**

**Tell us here:**

**4d. Do you have any feedback on any other part of the proposal?**

**Tell us here:**



#14653



5a. What option do you prefer for Captain Cook and Marsden wharves?

Tell us why:

5b. What option do you prefer for Bledisloe Terminal?

Tell us why:

6a. What do you think of these proposals?

|  |  |
|--|--|
| <p>Resume the <b>Natural Environment Targeted Rate (NETR)</b> and extend it to 2034/2035 so we can continue to invest in the protection of native ecosystems and species. This increases rates for the average value residential property by around \$20.04 and \$152.71 for the average value business property.</p>  |  |
| <p>Resume the <b>Water Quality Targeted Rate (WQTR)</b> and extend it to 2034/2035 at a level to only cover the annual programme operating and interest costs. This ensures that we can continue to fund the water quality improvements in harbours and streams across the region, at a lower amount for next year than previously planned. This reduces this rate from what was previously planned for the average value residential property by around \$6.53 and \$17.10 for the average value business property.</p> |  |
| <p>Broaden the description of bus services funded by the <b>Climate Action Transport Targeted Rate (CATTR)</b> to reduce the need to consult each year for minor changes to the bus programme (any changes to the settings of the CATTR would still require consultation).</p>   |  |
| <p>Discontinue the <b>Long Term Differential Strategy</b> which gradually lowers the share of general rates paid by businesses and raises the share paid by other ratepayers.</p>  |  |



#14653



|   |  |
|---|--|
| We also propose to raise the share businesses pay of the NETR, WQTR, and CATTR to align to the general rate.  |  |
| Re-introduce <b>recycling charges for schools</b> .   |  |
| Continue the planned roll out <b>of rates funded refuse collection</b> to the North Shore, Waitākere and Papakura in 2024/2025, and Franklin and Rodney in 2025/2026, replacing the current pay as you throw service, and consequent rates change.  |  |
| Introduce the <b>Franklin Local Board Paths Targeted Rate</b> of \$52 per SUIP (Separately Used or Inhabited Part) to provide increased investment in paths in the Franklin Local Board area.   |  |
| Change the <b>Rodney Drainage Districts Targeted Rate</b> to reflect public feedback and updated analysis of the benefits to properties and boundaries.   |  |
| Increase the <b>Waitākere Rural Sewerage Targeted Rate</b> from \$296.75 to \$336.80 (per year) for the 2024/2025, 2025/2026, and 2026/2027 years to maintain cost recovery in the three-year contract cycle, and avoid an annual subsidy of around \$117,000 from general rates, with the next cost review scheduled for the 2027/2028 year. |  |

**6b. Do you have any other feedback on the proposals in question 6a, the changes to our Revenue and Financing Policy, or other changes to fees and charges?**

## Local board priorities

**7a. Which local board area does your feedback relate to?**

**8. Do you have any other comments?**



# Long-term Plan 2024-2034

Note: this simplified version of the feedback form has been created for the purpose of publishing submissions. As such, contact and demographic information has been removed, and handwritten submissions have been transcribed.

## Submitter details:

Organisation (if applicable):

Local Board: Papakura

## Your feedback

1a. Which option do you prefer for the overall direction for council’s Long-term Plan?

1b. What would you like Auckland Council to do more or less of?

|                                   |             |
|-----------------------------------|-------------|
| Transport                         | Do more     |
| Water                             | Do more     |
| City and local development        | Do less     |
| Environment and regulation        | As proposed |
| Parks and Community               | As proposed |
| Economic and cultural development | Do more     |
| Council support                   | Do more     |

1c. Is there anything else you would like Auckland Council to do more of that you would be prepared to pay more for?

Less council rates. Less tax and refund us

1d. Is there anything else you would like Auckland Council to do less of so that you could pay less?

No costs for rubbish collection in our area of papakura rubbish tags



**#14676**



**2. What do you think of the transport proposal?**

**Tell us why:**

**2a. Is there anything you would spend more on?**

**2b. Is there anything you would spend less on?**

**3. Which options do you support for the North Harbour Stadium?**

**Tell us why:**

**4a. What is your preference on the proposal to establish an Auckland Future Fund and transfer Auckland Council's shareholding in Auckland International Airport Limited (AIAL) into this fund (enabling the shares to be sold)?**

**Tell us why:**

**4b. Which option do you prefer for the future of Port of Auckland?**

**Tell us here:**

**4c. If the council group continues to operate the Port of Auckland how would you prefer the profits and dividends to be used?**

**Tell us here:**

**4d. Do you have any feedback on any other part of the proposal?**



#14676



Tell us here:

5a. What option do you prefer for Captain Cook and Marsden wharves?

Tell us why:

5b. What option do you prefer for Bledisloe Terminal?

Tell us why:

6a. What do you think of these proposals?

|  |  |
|--|--|
| <p>Resume the <b>Natural Environment Targeted Rate (NETR)</b> and extend it to 2034/2035 so we can continue to invest in the protection of native ecosystems and species. This increases rates for the average value residential property by around \$20.04 and \$152.71 for the average value business property.</p>  |  |
| <p>Resume the <b>Water Quality Targeted Rate (WQTR)</b> and extend it to 2034/2035 at a level to only cover the annual programme operating and interest costs. This ensures that we can continue to fund the water quality improvements in harbours and streams across the region, at a lower amount for next year than previously planned. This reduces this rate from what was previously planned for the average value residential property by around \$6.53 and \$17.10 for the average value business property.</p> |  |
| <p>Broaden the description of bus services funded by the <b>Climate Action Transport Targeted Rate (CATTR)</b> to reduce the need to consult each year for minor changes to the bus programme (any changes to the settings of the CATTR would still require consultation).</p>   |  |
| <p>Discontinue the <b>Long Term Differential Strategy</b> which gradually lowers the share of general rates paid by</p>  |  |



#14676



|   |  |
|---|--|
| businesses and raises the share paid by other ratepayers. We also propose to raise the share businesses pay of the NETR, WQTR, and CATTR to align to the general rate.  |  |
| Re-introduce <b>recycling charges for schools.</b>  |  |
| Continue the planned roll out of <b>rates funded refuse collection</b> to the North Shore, Waitākere and Papakura in 2024/2025, and Franklin and Rodney in 2025/2026, replacing the current pay as you throw service, and consequent rates change.  |  |
| Introduce the <b>Franklin Local Board Paths Targeted Rate</b> of \$52 per SUIP (Separately Used or Inhabited Part) to provide increased investment in paths in the Franklin Local Board area.   |  |
| Change the <b>Rodney Drainage Districts Targeted Rate</b> to reflect public feedback and updated analysis of the benefits to properties and boundaries.   |  |
| Increase the <b>Waitākere Rural Sewerage Targeted Rate</b> from \$296.75 to \$336.80 (per year) for the 2024/2025, 2025/2026, and 2026/2027 years to maintain cost recovery in the three-year contract cycle, and avoid an annual subsidy of around \$117,000 from general rates, with the next cost review scheduled for the 2027/2028 year. |  |

6b. Do you have any other feedback on the proposals in question 6a, the changes to our Revenue and Financing Policy, or other changes to fees and charges?

## Local board priorities

7a. Which local board area does your feedback relate to?

8. Do you have any other comments?



# Long-term Plan 2024-2034

Note: this simplified version of the feedback form has been created for the purpose of publishing submissions. As such, contact and demographic information has been removed, and handwritten submissions have been transcribed.

## Submitter details:

Organisation (if applicable):

Local Board: Papakura

## Your feedback

1a. Which option do you prefer for the overall direction for council’s Long-term Plan?

I don’t know

1b. What would you like Auckland Council to do more or less of?

|                                   |         |
|-----------------------------------|---------|
| Transport                         | Do more |
| Water                             | Do more |
| City and local development        | Do more |
| Environment and regulation        | Do more |
| Parks and Community               | Do more |
| Economic and cultural development | Do more |
| Council support                   | Do more |

1c. Is there anything else you would like Auckland Council to do more of that you would be prepared to pay more for?

Maori health support. Taiao!

1d. Is there anything else you would like Auckland Council to do less of so that you could pay less?

Road works. Changing the names of things from Maori to Pakeha. Tekā!





**#14686**



**2. What do you think of the transport proposal?**

**Tell us why:**

**2a. Is there anything you would spend more on?**

**2b. Is there anything you would spend less on?**

**3. Which options do you support for the North Harbour Stadium?**

**Tell us why:**

**4a. What is your preference on the proposal to establish an Auckland Future Fund and transfer Auckland Council's shareholding in Auckland International Airport Limited (AIAL) into this fund (enabling the shares to be sold)?**

**Tell us why:**

**4b. Which option do you prefer for the future of Port of Auckland?**

**Tell us here:**

**4c. If the council group continues to operate the Port of Auckland how would you prefer the profits and dividends to be used?**

**Tell us here:**



#14686



4d. Do you have any feedback on any other part of the proposal?

Tell us here:

5a. What option do you prefer for Captain Cook and Marsden wharves?

Tell us why:

5b. What option do you prefer for Bledisloe Terminal?

Tell us why:

6a. What do you think of these proposals?

|  |  |
|--|--|
| <p>Resume the <b>Natural Environment Targeted Rate (NETR)</b> and extend it to 2034/2035 so we can continue to invest in the protection of native ecosystems and species. This increases rates for the average value residential property by around \$20.04 and \$152.71 for the average value business property.</p>  |  |
| <p>Resume the <b>Water Quality Targeted Rate (WQTR)</b> and extend it to 2034/2035 at a level to only cover the annual programme operating and interest costs. This ensures that we can continue to fund the water quality improvements in harbours and streams across the region, at a lower amount for next year than previously planned. This reduces this rate from what was previously planned for the average value residential property by around \$6.53 and \$17.10 for the average value business property.</p> |  |
| <p>Broaden the description of bus services funded by the <b>Climate Action Transport Targeted Rate (CATTR)</b> to reduce the need to consult each year for minor changes to the bus programme (any changes to the settings of the CATTR would still require consultation).</p>   |  |



#14686



|   |  |
|---|--|
| Discontinue the <b>Long Term Differential Strategy</b> which gradually lowers the share of general rates paid by businesses and raises the share paid by other ratepayers. We also propose to raise the share businesses pay of the NETR, WQTR, and CATTR to align to the general rate.   |  |
| Re-introduce <b>recycling charges for schools</b> .   |  |
| Continue the planned roll out of <b>rates funded refuse collection</b> to the North Shore, Waitākere and Papakura in 2024/2025, and Franklin and Rodney in 2025/2026, replacing the current pay as you throw service, and consequent rates change.  |  |
| Introduce the <b>Franklin Local Board Paths Targeted Rate</b> of \$52 per SUIP (Separately Used or Inhabited Part) to provide increased investment in paths in the Franklin Local Board area.   |  |
| Change the <b>Rodney Drainage Districts Targeted Rate</b> to reflect public feedback and updated analysis of the benefits to properties and boundaries.   |  |
| Increase the <b>Waitākere Rural Sewerage Targeted Rate</b> from \$296.75 to \$336.80 (per year) for the 2024/2025, 2025/2026, and 2026/2027 years to maintain cost recovery in the three-year contract cycle, and avoid an annual subsidy of around \$117,000 from general rates, with the next cost review scheduled for the 2027/2028 year. |  |

6b. Do you have any other feedback on the proposals in question 6a, the changes to our Revenue and Financing Policy, or other changes to fees and charges?

## Local board priorities

7a. Which local board area does your feedback relate to?

8. Do you have any other comments?



# Long-term Plan 2024-2034

Note: this simplified version of the feedback form has been created for the purpose of publishing submissions. As such, contact and demographic information has been removed, and handwritten submissions have been transcribed.

## Submitter details:

Organisation (if applicable):

Local Board: Papakura

## Your feedback

### 1a. Which option do you prefer for the overall direction for council’s Long-term Plan?

Do less (reduce council services/ investment), lower rates increases and less debt

### 1b. What would you like Auckland Council to do more or less of?

|                                   |             |
|-----------------------------------|-------------|
| Transport                         | As proposed |
| Water                             | Do less     |
| City and local development        | As proposed |
| Environment and regulation        | Do less     |
| Parks and Community               | As proposed |
| Economic and cultural development | As proposed |
| Council support                   | Do less     |

1c. Is there anything else you would like Auckland Council to do more of that you would be prepared to pay more for?

1d. Is there anything else you would like Auckland Council to do less of so that you could pay less?

### 2. What do you think of the transport proposal?



Support all of the proposal

**Tell us why:**

**2a. Is there anything you would spend more on?**

**2b. Is there anything you would spend less on?**

**3. Which options do you support for the North Harbour Stadium?**

Consider redeveloping the stadium precinct

**Tell us why:**

**4a. What is your preference on the proposal to establish an Auckland Future Fund and transfer Auckland Council's shareholding in Auckland International Airport Limited (AIAL) into this fund (enabling the shares to be sold)?**

Don't proceed with establishing an Auckland Future Fund and transferring AIAL shareholding

**Tell us why:**

**4b. Which option do you prefer for the future of Port of Auckland?**

Retain underlying council ownership of port land and wharves, and continue council group operation of the port (through Port of Auckland Limited), and implement the plan to deliver improved profitability and more dividends to council

**Tell us here:**



#14698



**4c. If the council group continues to operate the Port of Auckland how would you prefer the profits and dividends to be used?**

Continue to use it to fund council services

Tell us here:

**4d. Do you have any feedback on any other part of the proposal?**

Tell us here:

**5a. What option do you prefer for Captain Cook and Marsden wharves?**

No change – leave Captain Cook and Marsden wharves to be managed as part of the port operations

Tell us why:

**5b. What option do you prefer for Bledisloe Terminal?**

Keep Bledisloe Terminal as a Port of Auckland operational area

Tell us why:

**6a. What do you think of these proposals?**

|  |         |
|--|---------|
| Resume the <b>Natural Environment Targeted Rate (NETR)</b> and extend it to 2034/2035 so we can continue to invest in the protection of native ecosystems and species. This increases rates for the average value residential property by around \$20.04 and \$152.71 for the average value business property. | Support |
| Resume the <b>Water Quality Targeted Rate (WQTR)</b> and extend it to 2034/2035 at a level to only cover the annual programme operating and interest costs. This ensures that  | Support |



#14698



|  |                       |
|--|-----------------------|
| <p>we can continue to fund the water quality improvements in harbours and streams across the region, at a lower amount for next year than previously planned. This reduces this rate from what was previously planned for the average value residential property by around \$6.53 and \$17.10 for the average value business property.</p>           |                       |
| <p>Broaden the description of bus services funded by the <b>Climate Action Transport Targeted Rate (CATTR)</b> to reduce the need to consult each year for minor changes to the bus programme (any changes to the settings of the CATTR would still require consultation).</p>   | <p>Do not support</p> |
| <p>Discontinue the <b>Long Term Differential Strategy</b> which gradually lowers the share of general rates paid by businesses and raises the share paid by other ratepayers. We also propose to raise the share businesses pay of the NETR, WQTR, and CATTR to align to the general rate.</p>   | <p>I don't know</p>   |
| <p>Re-introduce <b>recycling charges for schools</b>.</p>  | <p>Do not support</p> |
| <p>Continue the planned roll out of <b>rates funded refuse collection</b> to the North Shore, Waitākere and Papakura in 2024/2025, and Franklin and Rodney in 2025/2026, replacing the current pay as you throw service, and consequent rates change.</p>  | <p>Do not support</p> |
| <p>Introduce the <b>Franklin Local Board Paths Targeted Rate</b> of \$52 per SUIP (Separately Used or Inhabited Part) to provide increased investment in paths in the Franklin Local Board area.</p>   |                       |
| <p>Change the <b>Rodney Drainage Districts Targeted Rate</b> to reflect public feedback and updated analysis of the benefits to properties and boundaries.</p>   | <p>I don't know</p>   |
| <p>Increase the <b>Waitākere Rural Sewerage Targeted Rate</b> from \$296.75 to \$336.80 (per year) for the 2024/2025, 2025/2026, and 2026/2027 years to maintain cost recovery in the three-year contract cycle, and avoid an annual subsidy of around \$117,000 from general rates, with the next cost review scheduled for the 2027/2028 year.</p> | <p>I don't know</p>   |



#14698



6b. Do you have any other feedback on the proposals in question 6a, the changes to our Revenue and Financing Policy, or other changes to fees and charges?

## Local board priorities

7a. Which local board area does your feedback relate to?

Papakura

## Papakura Local Board Priorities

7b. What do you think of our proposed priorities for Papakura in 2024/2025?

I support most priorities

More specifically, what do you think of each priority we've listed above?

|   |  |
|---|--|
| <p>We know you value the community being brought together through free events which we will continue to support including the Anzac day events. This is particularly special to our area given the strong military history in Papakura.</p>   |  |
| <p>We will continue to support Māori-led initiatives and aspirations with Mātauranga Māori (Māori knowledge), including the Māori Wardens. We also are pleased to partner with mana whenua in the delivery of Te Kete Rukuruku project which is the dual naming and storytelling of our parks and reserves.</p> |  |
| <p>We have recently been working on enhancements to the Te Koiwi Reserve pond and are looking at further work that can be done in this area.</p>  |  |





#14698



|   |  |
|---|--|
| <p>We will continue to support the Takanini Business Association in their Business Improvement District (BID) establishment.</p>          |  |
| <p>Papakura has a talented and culturally rich community, and we will continue to showcase this through the community arts programme.</p> |  |

**Tell us why**

**7c. What do you think of the Papakura proposed priorities for the 10-year budget 2024-2034?**

**8. Do you have any other comments?**



# Long-term Plan 2024-2034

Note: this simplified version of the feedback form has been created for the purpose of publishing submissions. As such, contact and demographic information has been removed, and handwritten submissions have been transcribed.

## Submitter details:

Organisation (if applicable):

Local Board: Papakura

## Your feedback

### 1a. Which option do you prefer for the overall direction for council’s Long-term Plan?

Proceed with the central proposal

### 1b. What would you like Auckland Council to do more or less of?

|  |             |
|--|-------------|
| <b>Transport</b>                         | As proposed |
| <b>Water</b>                             | As proposed |
| <b>City and local development</b>        | Do less     |
| <b>Environment and regulation</b>        | Do more     |
| <b>Parks and Community</b>               | Do more     |
| <b>Economic and cultural development</b> | Do more     |
| <b>Council support</b>                   | As proposed |

### 1c. Is there anything else you would like Auckland Council to do more of that you would be prepared to pay more for?

Why pay more?

### 1d. Is there anything else you would like Auckland Council to do less of so that you could pay less?

Rising tax rates



**#14718**



**2. What do you think of the transport proposal?**

**Tell us why:**

**2a. Is there anything you would spend more on?**

**2b. Is there anything you would spend less on?**

**3. Which options do you support for the North Harbour Stadium?**

**Tell us why:**

**4a. What is your preference on the proposal to establish an Auckland Future Fund and transfer Auckland Council's shareholding in Auckland International Airport Limited (AIAL) into this fund (enabling the shares to be sold)?**

**Tell us why:**

**4b. Which option do you prefer for the future of Port of Auckland?**

**Tell us here:**

**4c. If the council group continues to operate the Port of Auckland how would you prefer the profits and dividends to be used?**

**Tell us here:**



#14718



4d. Do you have any feedback on any other part of the proposal?

Tell us here:

5a. What option do you prefer for Captain Cook and Marsden wharves?

Tell us why:

5b. What option do you prefer for Bledisloe Terminal?

Tell us why:

6a. What do you think of these proposals?

|  |  |
|--|--|
| <p>Resume the <b>Natural Environment Targeted Rate (NETR)</b> and extend it to 2034/2035 so we can continue to invest in the protection of native ecosystems and species. This increases rates for the average value residential property by around \$20.04 and \$152.71 for the average value business property.</p>  |  |
| <p>Resume the <b>Water Quality Targeted Rate (WQTR)</b> and extend it to 2034/2035 at a level to only cover the annual programme operating and interest costs. This ensures that we can continue to fund the water quality improvements in harbours and streams across the region, at a lower amount for next year than previously planned. This reduces this rate from what was previously planned for the average value residential property by around \$6.53 and \$17.10 for the average value business property.</p> |  |
| <p>Broaden the description of bus services funded by the <b>Climate Action Transport Targeted Rate (CATTR)</b> to reduce the need to consult each year for minor changes to the bus programme (any changes to the settings of the CATTR would still require consultation).</p>   |  |



#14718



|   |  |
|---|--|
| Discontinue the <b>Long Term Differential Strategy</b> which gradually lowers the share of general rates paid by businesses and raises the share paid by other ratepayers. We also propose to raise the share businesses pay of the NETR, WQTR, and CATTR to align to the general rate.   |  |
| Re-introduce <b>recycling charges for schools</b> .   |  |
| Continue the planned roll out <b>of rates funded refuse collection</b> to the North Shore, Waitākere and Papakura in 2024/2025, and Franklin and Rodney in 2025/2026, replacing the current pay as you throw service, and consequent rates change.  |  |
| Introduce the <b>Franklin Local Board Paths Targeted Rate</b> of \$52 per SUIP (Separately Used or Inhabited Part) to provide increased investment in paths in the Franklin Local Board area.   |  |
| Change the <b>Rodney Drainage Districts Targeted Rate</b> to reflect public feedback and updated analysis of the benefits to properties and boundaries.   |  |
| Increase the <b>Waitākere Rural Sewerage Targeted Rate</b> from \$296.75 to \$336.80 (per year) for the 2024/2025, 2025/2026, and 2026/2027 years to maintain cost recovery in the three-year contract cycle, and avoid an annual subsidy of around \$117,000 from general rates, with the next cost review scheduled for the 2027/2028 year. |  |

6b. Do you have any other feedback on the proposals in question 6a, the changes to our Revenue and Financing Policy, or other changes to fees and charges?

## Local board priorities

7a. Which local board area does your feedback relate to?

8. Do you have any other comments?



# Long-term Plan 2024-2034

Note: this simplified version of the feedback form has been created for the purpose of publishing submissions. As such, contact and demographic information has been removed, and handwritten submissions have been transcribed.

## Submitter details:

Organisation (if applicable):

Local Board: Papakura

## Your feedback

### 1a. Which option do you prefer for the overall direction for council’s Long-term Plan?

Proceed with the central proposal

### 1b. What would you like Auckland Council to do more or less of?

|  |             |
|--|-------------|
| <b>Transport</b>                         | Do less     |
| <b>Water</b>                             | Do more     |
| <b>City and local development</b>        | As proposed |
| <b>Environment and regulation</b>        | Do more     |
| <b>Parks and Community</b>               | Do more     |
| <b>Economic and cultural development</b> | Do more     |
| <b>Council support</b>                   | As proposed |

### 1c. Is there anything else you would like Auckland Council to do more of that you would be prepared to pay more for?

Fix poverty and cost of living

### 1d. Is there anything else you would like Auckland Council to do less of so that you could pay less?

Less waste the money on unnecessary things



**#14726**



**2. What do you think of the transport proposal?**

**Tell us why:**

**2a. Is there anything you would spend more on?**

**2b. Is there anything you would spend less on?**

**3. Which options do you support for the North Harbour Stadium?**

**Tell us why:**

**4a. What is your preference on the proposal to establish an Auckland Future Fund and transfer Auckland Council's shareholding in Auckland International Airport Limited (AIAL) into this fund (enabling the shares to be sold)?**

**Tell us why:**

**4b. Which option do you prefer for the future of Port of Auckland?**

**Tell us here:**

**4c. If the council group continues to operate the Port of Auckland how would you prefer the profits and dividends to be used?**

**Tell us here:**



#14726



4d. Do you have any feedback on any other part of the proposal?

Tell us here:

5a. What option do you prefer for Captain Cook and Marsden wharves?

Tell us why:

5b. What option do you prefer for Bledisloe Terminal?

Tell us why:

6a. What do you think of these proposals?

|  |  |
|--|--|
| <p>Resume the <b>Natural Environment Targeted Rate (NETR)</b> and extend it to 2034/2035 so we can continue to invest in the protection of native ecosystems and species. This increases rates for the average value residential property by around \$20.04 and \$152.71 for the average value business property.</p>  |  |
| <p>Resume the <b>Water Quality Targeted Rate (WQTR)</b> and extend it to 2034/2035 at a level to only cover the annual programme operating and interest costs. This ensures that we can continue to fund the water quality improvements in harbours and streams across the region, at a lower amount for next year than previously planned. This reduces this rate from what was previously planned for the average value residential property by around \$6.53 and \$17.10 for the average value business property.</p> |  |
| <p>Broaden the description of bus services funded by the <b>Climate Action Transport Targeted Rate (CATTR)</b> to reduce the need to consult each year for minor changes to the bus programme (any changes to the settings of the CATTR would still require consultation).</p>   |  |





#14726



|   |  |
|---|--|
| Discontinue the <b>Long Term Differential Strategy</b> which gradually lowers the share of general rates paid by businesses and raises the share paid by other ratepayers. We also propose to raise the share businesses pay of the NETR, WQTR, and CATTR to align to the general rate.   |  |
| Re-introduce <b>recycling charges for schools</b> .   |  |
| Continue the planned roll out of <b>rates funded refuse collection</b> to the North Shore, Waitākere and Papakura in 2024/2025, and Franklin and Rodney in 2025/2026, replacing the current pay as you throw service, and consequent rates change.  |  |
| Introduce the <b>Franklin Local Board Paths Targeted Rate</b> of \$52 per SUIP (Separately Used or Inhabited Part) to provide increased investment in paths in the Franklin Local Board area.   |  |
| Change the <b>Rodney Drainage Districts Targeted Rate</b> to reflect public feedback and updated analysis of the benefits to properties and boundaries.   |  |
| Increase the <b>Waitākere Rural Sewerage Targeted Rate</b> from \$296.75 to \$336.80 (per year) for the 2024/2025, 2025/2026, and 2026/2027 years to maintain cost recovery in the three-year contract cycle, and avoid an annual subsidy of around \$117,000 from general rates, with the next cost review scheduled for the 2027/2028 year. |  |

6b. Do you have any other feedback on the proposals in question 6a, the changes to our Revenue and Financing Policy, or other changes to fees and charges?

## Local board priorities

7a. Which local board area does your feedback relate to?

8. Do you have any other comments?



# Long-term Plan 2024-2034

Note: this simplified version of the feedback form has been created for the purpose of publishing submissions. As such, contact and demographic information has been removed, and handwritten submissions have been transcribed.

## Submitter details:

Organisation (if applicable):

Local Board: Papakura

## Your feedback

1a. Which option do you prefer for the overall direction for council’s Long-term Plan?

1b. What would you like Auckland Council to do more or less of?

|                                   |             |
|-----------------------------------|-------------|
| Transport                         | As proposed |
| Water                             | Do more     |
| City and local development        | Do more     |
| Environment and regulation        | Do more     |
| Parks and Community               | Do more     |
| Economic and cultural development | As proposed |
| Council support                   | As proposed |

1c. Is there anything else you would like Auckland Council to do more of that you would be prepared to pay more for?

1d. Is there anything else you would like Auckland Council to do less of so that you could pay less?

2. What do you think of the transport proposal?

Do not support most of the proposal



**#14827**



**Tell us why:**

**2a. Is there anything you would spend more on?**

potholes

**2b. Is there anything you would spend less on?**

Parking fares

**3. Which options do you support for the North Harbour Stadium?**

Keep the stadium precinct as it is

**Tell us why:**

**4a. What is your preference on the proposal to establish an Auckland Future Fund and transfer Auckland Council's shareholding in Auckland International Airport Limited (AIAL) into this fund (enabling the shares to be sold)?**

Don't proceed with establishing an Auckland Future Fund and transferring AIAL shareholding

**Tell us why:**

**4b. Which option do you prefer for the future of Port of Auckland?**

Retain underlying council ownership of port land and wharves, and lease the operation of the port for a period of about 35 years and use the upfront payment from the lease to invest in the proposed Auckland Future Fund

**Tell us here:**



#14827



**4c. If the council group continues to operate the Port of Auckland how would you prefer the profits and dividends to be used?**

Continue to use it to fund council services

**Tell us here:**

**4d. Do you have any feedback on any other part of the proposal?**

**Tell us here:**

**5a. What option do you prefer for Captain Cook and Marsden wharves?**

Other

**Tell us why:**

Remove name

**5b. What option do you prefer for Bledisloe Terminal?**

Keep Bledisloe Terminal as a Port of Auckland operational area

**Tell us why:**

**6a. What do you think of these proposals?**

|  |  |
|--|--|
| Resume the <b>Natural Environment Targeted Rate (NETR)</b> and extend it to 2034/2035 so we can continue to invest in the protection of native ecosystems and species. This increases rates for the average value residential property by around \$20.04 and \$152.71 for the average value business property. |  |
| Resume the <b>Water Quality Targeted Rate (WQTR)</b> and extend it to 2034/2035 at a level to only cover the annual programme operating and interest costs. This ensures that  |  |



#14827



|  |  |
|--|--|
| <p>we can continue to fund the water quality improvements in harbours and streams across the region, at a lower amount for next year than previously planned. This reduces this rate from what was previously planned for the average value residential property by around \$6.53 and \$17.10 for the average value business property.</p>           |  |
| <p>Broaden the description of bus services funded by the <b>Climate Action Transport Targeted Rate (CATTR)</b> to reduce the need to consult each year for minor changes to the bus programme (any changes to the settings of the CATTR would still require consultation).</p>   |  |
| <p>Discontinue the <b>Long Term Differential Strategy</b> which gradually lowers the share of general rates paid by businesses and raises the share paid by other ratepayers. We also propose to raise the share businesses pay of the NETR, WQTR, and CATTR to align to the general rate.</p>   |  |
| <p>Re-introduce <b>recycling charges for schools</b>.</p>  |  |
| <p>Continue the planned roll out of <b>rates funded refuse collection</b> to the North Shore, Waitākere and Papakura in 2024/2025, and Franklin and Rodney in 2025/2026, replacing the current pay as you throw service, and consequent rates change.</p>  |  |
| <p>Introduce the <b>Franklin Local Board Paths Targeted Rate</b> of \$52 per SUIP (Separately Used or Inhabited Part) to provide increased investment in paths in the Franklin Local Board area.</p>   |  |
| <p>Change the <b>Rodney Drainage Districts Targeted Rate</b> to reflect public feedback and updated analysis of the benefits to properties and boundaries.</p>   |  |
| <p>Increase the <b>Waitākere Rural Sewerage Targeted Rate</b> from \$296.75 to \$336.80 (per year) for the 2024/2025, 2025/2026, and 2026/2027 years to maintain cost recovery in the three-year contract cycle, and avoid an annual subsidy of around \$117,000 from general rates, with the next cost review scheduled for the 2027/2028 year.</p> |  |



**#14827**



**6b. Do you have any other feedback on the proposals in question 6a, the changes to our Revenue and Financing Policy, or other changes to fees and charges?**

## **Local board priorities**

**7a. Which local board area does your feedback relate to?**

**8. Do you have any other comments?**



# Long-term Plan 2024-2034

Note: this simplified version of the feedback form has been created for the purpose of publishing submissions. As such, contact and demographic information has been removed, and handwritten submissions have been transcribed.

## Submitter details:

Organisation (if applicable):

Local Board: Papakura

## Your feedback

1a. Which option do you prefer for the overall direction for council’s Long-term Plan?

1b. What would you like Auckland Council to do more or less of?

|                                   |             |
|-----------------------------------|-------------|
| Transport                         | As proposed |
| Water                             | Do more     |
| City and local development        | Do more     |
| Environment and regulation        | Do more     |
| Parks and Community               | Do more     |
| Economic and cultural development | As proposed |
| Council support                   | As proposed |

1c. Is there anything else you would like Auckland Council to do more of that you would be prepared to pay more for?

Free Parking

1d. Is there anything else you would like Auckland Council to do less of so that you could pay less?

Giving fines



**#14849**



**2. What do you think of the transport proposal?**

Support all of the proposal

**Tell us why:**

We need healthier transport

**2a. Is there anything you would spend more on?**

**2b. Is there anything you would spend less on?**

**3. Which options do you support for the North Harbour Stadium?**

Keep the stadium precinct as it is

**Tell us why:**

invest into buildings that need renovations

**4a. What is your preference on the proposal to establish an Auckland Future Fund and transfer Auckland Council's shareholding in Auckland International Airport Limited (AIAL) into this fund (enabling the shares to be sold)?**

I don't know

**Tell us why:**

**4b. Which option do you prefer for the future of Port of Auckland?**

I don't know

**Tell us here:**





#14849



4c. If the council group continues to operate the Port of Auckland how would you prefer the profits and dividends to be used?

I don't know

Tell us here:

4d. Do you have any feedback on any other part of the proposal?

Tell us here:

5a. What option do you prefer for Captain Cook and Marsden wharves?

I don't know

Tell us why:

5b. What option do you prefer for Bledisloe Terminal?

I don't know

Tell us why:

6a. What do you think of these proposals?

|  |  |
|--|--|
| Resume the <b>Natural Environment Targeted Rate (NETR)</b> and extend it to 2034/2035 so we can continue to invest in the protection of native ecosystems and species. This increases rates for the average value residential property by around \$20.04 and \$152.71 for the average value business property. |  |
| Resume the <b>Water Quality Targeted Rate (WQTR)</b> and extend it to 2034/2035 at a level to only cover the annual programme operating and interest costs. This ensures that we can continue to fund the water quality improvements in  |  |



#14849



|  |  |
|--|--|
| <p>harbours and streams across the region, at a lower amount for next year than previously planned. This reduces this rate from what was previously planned for the average value residential property by around \$6.53 and \$17.10 for the average value business property.</p>   |  |
| <p>Broaden the description of bus services funded by the <b>Climate Action Transport Targeted Rate (CATTR)</b> to reduce the need to consult each year for minor changes to the bus programme (any changes to the settings of the CATTR would still require consultation).</p>   |  |
| <p>Discontinue the <b>Long Term Differential Strategy</b> which gradually lowers the share of general rates paid by businesses and raises the share paid by other ratepayers. We also propose to raise the share businesses pay of the NETR, WQTR, and CATTR to align to the general rate.</p>   |  |
| <p>Re-introduce <b>recycling charges for schools</b>.</p>  |  |
| <p>Continue the planned roll out of <b>rates funded refuse collection</b> to the North Shore, Waitākere and Papakura in 2024/2025, and Franklin and Rodney in 2025/2026, replacing the current pay as you throw service, and consequent rates change.</p>  |  |
| <p>Introduce the <b>Franklin Local Board Paths Targeted Rate</b> of \$52 per SUIP (Separately Used or Inhabited Part) to provide increased investment in paths in the Franklin Local Board area.</p>   |  |
| <p>Change the <b>Rodney Drainage Districts Targeted Rate</b> to reflect public feedback and updated analysis of the benefits to properties and boundaries.</p>   |  |
| <p>Increase the <b>Waitākere Rural Sewerage Targeted Rate</b> from \$296.75 to \$336.80 (per year) for the 2024/2025, 2025/2026, and 2026/2027 years to maintain cost recovery in the three-year contract cycle, and avoid an annual subsidy of around \$117,000 from general rates, with the next cost review scheduled for the 2027/2028 year.</p> |  |



**#14849**



**6b. Do you have any other feedback on the proposals in question 6a, the changes to our Revenue and Financing Policy, or other changes to fees and charges?**

## **Local board priorities**

**7a. Which local board area does your feedback relate to?**

**8. Do you have any other comments?**



# Long-term Plan 2024-2034

Note: this simplified version of the feedback form has been created for the purpose of publishing submissions. As such, contact and demographic information has been removed, and handwritten submissions have been transcribed.

## Submitter details:

Organisation (if applicable):

Local Board: Papakura

## Your feedback

### 1a. Which option do you prefer for the overall direction for council’s Long-term Plan?

Do less (reduce council services/ investment), lower rates increases and less debt

### 1b. What would you like Auckland Council to do more or less of?

|  |             |
|--|-------------|
| <b>Transport</b>                         | As proposed |
| <b>Water</b>                             | Do more     |
| <b>City and local development</b>        | As proposed |
| <b>Environment and regulation</b>        | As proposed |
| <b>Parks and Community</b>               | Do more     |
| <b>Economic and cultural development</b> | Do more     |
| <b>Council support</b>                   | Do more     |

### 1c. Is there anything else you would like Auckland Council to do more of that you would be prepared to pay more for?

More aquatic centres suitable for all ages mainly toddlers

### 1d. Is there anything else you would like Auckland Council to do less of so that you could pay less?

Do less road works



**#14897**



**2. What do you think of the transport proposal?**

Support most of the proposal

**Tell us why:**

Gets you to your destination faster

**2a. Is there anything you would spend more on?**

**2b. Is there anything you would spend less on?**

**3. Which options do you support for the North Harbour Stadium?**

Consider redeveloping the stadium precinct

**Tell us why:**

n/a

**4a. What is your preference on the proposal to establish an Auckland Future Fund and transfer Auckland Council's shareholding in Auckland International Airport Limited (AIAL) into this fund (enabling the shares to be sold)?**

Don't proceed with establishing an Auckland Future Fund and transferring AIAL shareholding

**Tell us why:**

n/a

**4b. Which option do you prefer for the future of Port of Auckland?**

I don't know



**#14897**



**Tell us here:**

n/a

**4c. If the council group continues to operate the Port of Auckland how would you prefer the profits and dividends to be used?**

Continue to use it to fund council services

**Tell us here:**

n/a

**4d. Do you have any feedback on any other part of the proposal?**

**Tell us here:**

n/a

**5a. What option do you prefer for Captain Cook and Marsden wharves?**

I don't know

**Tell us why:**

n/a

**5b. What option do you prefer for Bledisloe Terminal?**

I don't know

**Tell us why:**

n/a



#14897



**6a. What do you think of these proposals?**

|  |                       |
|--|-----------------------|
| <p>Resume the <b>Natural Environment Targeted Rate (NETR)</b> and extend it to 2034/2035 so we can continue to invest in the protection of native ecosystems and species. This increases rates for the average value residential property by around \$20.04 and \$152.71 for the average value business property.</p>  | <p>Support</p>        |
| <p>Resume the <b>Water Quality Targeted Rate (WQTR)</b> and extend it to 2034/2035 at a level to only cover the annual programme operating and interest costs. This ensures that we can continue to fund the water quality improvements in harbours and streams across the region, at a lower amount for next year than previously planned. This reduces this rate from what was previously planned for the average value residential property by around \$6.53 and \$17.10 for the average value business property.</p> | <p>Support</p>        |
| <p>Broaden the description of bus services funded by the <b>Climate Action Transport Targeted Rate (CATTR)</b> to reduce the need to consult each year for minor changes to the bus programme (any changes to the settings of the CATTR would still require consultation).</p>   | <p>I don't know</p>   |
| <p>Discontinue the <b>Long Term Differential Strategy</b> which gradually lowers the share of general rates paid by businesses and raises the share paid by other ratepayers. We also propose to raise the share businesses pay of the NETR, WQTR, and CATTR to align to the general rate.</p>   | <p>I don't know</p>   |
| <p>Re-introduce <b>recycling charges for schools.</b></p>  | <p>Do not support</p> |
| <p>Continue the planned roll out <b>of rates funded refuse collection</b> to the North Shore, Waitākere and Papakura in 2024/2025, and Franklin and Rodney in 2025/2026, replacing the current pay as you throw service, and consequent rates change.</p>  | <p>Do not support</p> |
| <p>Introduce the <b>Franklin Local Board Paths Targeted Rate</b> of \$52 per SUIP (Separately Used or Inhabited Part) to provide increased investment in paths in the Franklin Local Board area.</p>   | <p></p>               |



#14897



|   |              |
|---|--------------|
| Change the <b>Rodney Drainage Districts Targeted Rate</b> to reflect public feedback and updated analysis of the benefits to properties and boundaries.   | I don't know |
| Increase the <b>Waitākere Rural Sewerage Targeted Rate</b> from \$296.75 to \$336.80 (per year) for the 2024/2025, 2025/2026, and 2026/2027 years to maintain cost recovery in the three-year contract cycle, and avoid an annual subsidy of around \$117,000 from general rates, with the next cost review scheduled for the 2027/2028 year. | I don't know |

**6b. Do you have any other feedback on the proposals in question 6a, the changes to our Revenue and Financing Policy, or other changes to fees and charges?**

## Local board priorities

**7a. Which local board area does your feedback relate to?**

Papakura

## Papakura Local Board Priorities

**7b. What do you think of our proposed priorities for Papakura in 2024/2025?**

I support all priorities

**More specifically, what do you think of each priority we've listed above?**

|  |  |
|--|--|
| We know you value the community being brought together through free events which we will continue to support including the Anzac day events. This is particularly special to our area given the strong military history in Papakura. |  |
| We will continue to support Māori-led initiatives and aspirations with Mātauranga Māori (Māori knowledge), including the   |  |





#14897



|  |  |
|--|--|
| <p>Māori Wardens. We also are pleased to partner with mana whenua in the delivery of Te Kete Rukuruku project which is the dual naming and storytelling of our parks and reserves.</p> |  |
| <p>We have recently been working on enhancements to the Te Koiwi Reserve pond and are looking at further work that can be done in this area.</p>                                       |  |
| <p>We will continue to support the Takanini Business Association in their Business Improvement District (BID) establishment.</p>   |  |
| <p>Papakura has a talented and culturally rich community, and we will continue to showcase this through the community arts programme.</p>  |  |

**Tell us why**

**7c. What do you think of the Papakura proposed priorities for the 10-year budget 2024-2034?**

**8. Do you have any other comments?**

n/a



# Long-term Plan 2024-2034

Note: this simplified version of the feedback form has been created for the purpose of publishing submissions. As such, contact and demographic information has been removed, and handwritten submissions have been transcribed.

## Submitter details:

Organisation (if applicable):

Local Board: Papakura

## Your feedback

1a. Which option do you prefer for the overall direction for council’s Long-term Plan?

1b. What would you like Auckland Council to do more or less of?

|                                   |             |
|-----------------------------------|-------------|
| Transport                         | Do more     |
| Water                             | Do more     |
| City and local development        | Do less     |
| Environment and regulation        | Do more     |
| Parks and Community               | As proposed |
| Economic and cultural development | As proposed |
| Council support                   | As proposed |

1c. Is there anything else you would like Auckland Council to do more of that you would be prepared to pay more for?

1d. Is there anything else you would like Auckland Council to do less of so that you could pay less?

2. What do you think of the transport proposal?

Support all of the proposal



**#14903**



**Tell us why:**

**2a. Is there anything you would spend more on?**

**2b. Is there anything you would spend less on?**

**3. Which options do you support for the North Harbour Stadium?**

**Tell us why:**

**4a. What is your preference on the proposal to establish an Auckland Future Fund and transfer Auckland Council's shareholding in Auckland International Airport Limited (AIAL) into this fund (enabling the shares to be sold)?**

**Tell us why:**

**4b. Which option do you prefer for the future of Port of Auckland?**

**Tell us here:**

**4c. If the council group continues to operate the Port of Auckland how would you prefer the profits and dividends to be used?**

**Tell us here:**

**4d. Do you have any feedback on any other part of the proposal?**

**Tell us here:**



#14903



5a. What option do you prefer for Captain Cook and Marsden wharves?

Tell us why:

5b. What option do you prefer for Bledisloe Terminal?

Tell us why:

6a. What do you think of these proposals?

|  |  |
|--|--|
| <p>Resume the <b>Natural Environment Targeted Rate (NETR)</b> and extend it to 2034/2035 so we can continue to invest in the protection of native ecosystems and species. This increases rates for the average value residential property by around \$20.04 and \$152.71 for the average value business property.</p>  |  |
| <p>Resume the <b>Water Quality Targeted Rate (WQTR)</b> and extend it to 2034/2035 at a level to only cover the annual programme operating and interest costs. This ensures that we can continue to fund the water quality improvements in harbours and streams across the region, at a lower amount for next year than previously planned. This reduces this rate from what was previously planned for the average value residential property by around \$6.53 and \$17.10 for the average value business property.</p> |  |
| <p>Broaden the description of bus services funded by the <b>Climate Action Transport Targeted Rate (CATTR)</b> to reduce the need to consult each year for minor changes to the bus programme (any changes to the settings of the CATTR would still require consultation).</p>   |  |
| <p>Discontinue the <b>Long Term Differential Strategy</b> which gradually lowers the share of general rates paid by businesses and raises the share paid by other ratepayers.</p>  |  |



#14903



|   |  |
|---|--|
| We also propose to raise the share businesses pay of the NETR, WQTR, and CATTR to align to the general rate.  |  |
| Re-introduce <b>recycling charges for schools</b> .   |  |
| Continue the planned roll out <b>of rates funded refuse collection</b> to the North Shore, Waitākere and Papakura in 2024/2025, and Franklin and Rodney in 2025/2026, replacing the current pay as you throw service, and consequent rates change.  |  |
| Introduce the <b>Franklin Local Board Paths Targeted Rate</b> of \$52 per SUIP (Separately Used or Inhabited Part) to provide increased investment in paths in the Franklin Local Board area.   |  |
| Change the <b>Rodney Drainage Districts Targeted Rate</b> to reflect public feedback and updated analysis of the benefits to properties and boundaries.   |  |
| Increase the <b>Waitākere Rural Sewerage Targeted Rate</b> from \$296.75 to \$336.80 (per year) for the 2024/2025, 2025/2026, and 2026/2027 years to maintain cost recovery in the three-year contract cycle, and avoid an annual subsidy of around \$117,000 from general rates, with the next cost review scheduled for the 2027/2028 year. |  |

**6b. Do you have any other feedback on the proposals in question 6a, the changes to our Revenue and Financing Policy, or other changes to fees and charges?**

## Local board priorities

**7a. Which local board area does your feedback relate to?**

**8. Do you have any other comments?**



# Long-term Plan 2024-2034

Note: this simplified version of the feedback form has been created for the purpose of publishing submissions. As such, contact and demographic information has been removed, and handwritten submissions have been transcribed.

## Submitter details:

Organisation (if applicable):

Local Board: Papakura

## Your feedback

### 1a. Which option do you prefer for the overall direction for council’s Long-term Plan?

Proceed with the central proposal

### 1b. What would you like Auckland Council to do more or less of?

|                                   |             |
|-----------------------------------|-------------|
| Transport                         | Do more     |
| Water                             | As proposed |
| City and local development        | As proposed |
| Environment and regulation        | Do more     |
| Parks and Community               | As proposed |
| Economic and cultural development | Do more     |
| Council support                   | As proposed |

### 1c. Is there anything else you would like Auckland Council to do more of that you would be prepared to pay more for?

Healthcare

### 1d. Is there anything else you would like Auckland Council to do less of so that you could pay less?



**#14915**



**2. What do you think of the transport proposal?**

Support all of the proposal

**Tell us why:**

**2a. Is there anything you would spend more on?**

For education, Housing, Personal development

**2b. Is there anything you would spend less on?**

Materialistic expenses

**3. Which options do you support for the North Harbour Stadium?**

Keep the stadium precinct as it is

**Tell us why:**

**4a. What is your preference on the proposal to establish an Auckland Future Fund and transfer Auckland Council's shareholding in Auckland International Airport Limited (AIAL) into this fund (enabling the shares to be sold)?**

**Tell us why:**

**4b. Which option do you prefer for the future of Port of Auckland?**

**Tell us here:**

**4c. If the council group continues to operate the Port of Auckland how would you prefer the profits and dividends to be used?**



#14915



Tell us here:

4d. Do you have any feedback on any other part of the proposal?

Tell us here:

5a. What option do you prefer for Captain Cook and Marsden wharves?

Tell us why:

5b. What option do you prefer for Bledisloe Terminal?

Tell us why:

6a. What do you think of these proposals?

|  |  |
|--|--|
| <p>Resume the <b>Natural Environment Targeted Rate (NETR)</b> and extend it to 2034/2035 so we can continue to invest in the protection of native ecosystems and species. This increases rates for the average value residential property by around \$20.04 and \$152.71 for the average value business property.</p>  |  |
| <p>Resume the <b>Water Quality Targeted Rate (WQTR)</b> and extend it to 2034/2035 at a level to only cover the annual programme operating and interest costs. This ensures that we can continue to fund the water quality improvements in harbours and streams across the region, at a lower amount for next year than previously planned. This reduces this rate from what was previously planned for the average value residential property by around \$6.53 and \$17.10 for the average value business property.</p> |  |
| <p>Broaden the description of bus services funded by the <b>Climate Action Transport Targeted Rate (CATTR)</b> to</p>  |  |





#14915



|   |  |
|---|--|
| reduce the need to consult each year for minor changes to the bus programme (any changes to the settings of the CATTR would still require consultation).  |  |
| Discontinue the <b>Long Term Differential Strategy</b> which gradually lowers the share of general rates paid by businesses and raises the share paid by other ratepayers. We also propose to raise the share businesses pay of the NETR, WQTR, and CATTR to align to the general rate.   |  |
| Re-introduce <b>recycling charges for schools</b> .   |  |
| Continue the planned roll out of <b>rates funded refuse collection</b> to the North Shore, Waitākere and Papakura in 2024/2025, and Franklin and Rodney in 2025/2026, replacing the current pay as you throw service, and consequent rates change.  |  |
| Introduce the <b>Franklin Local Board Paths Targeted Rate</b> of \$52 per SUIP (Separately Used or Inhabited Part) to provide increased investment in paths in the Franklin Local Board area.   |  |
| Change the <b>Rodney Drainage Districts Targeted Rate</b> to reflect public feedback and updated analysis of the benefits to properties and boundaries.   |  |
| Increase the <b>Waitākere Rural Sewerage Targeted Rate</b> from \$296.75 to \$336.80 (per year) for the 2024/2025, 2025/2026, and 2026/2027 years to maintain cost recovery in the three-year contract cycle, and avoid an annual subsidy of around \$117,000 from general rates, with the next cost review scheduled for the 2027/2028 year. |  |

**6b. Do you have any other feedback on the proposals in question 6a, the changes to our Revenue and Financing Policy, or other changes to fees and charges?**

## Local board priorities

**7a. Which local board area does your feedback relate to?**



**#14915**



8. Do you have any other comments?



# Long-term Plan 2024-2034

Note: this simplified version of the feedback form has been created for the purpose of publishing submissions. As such, contact and demographic information has been removed, and handwritten submissions have been transcribed.

## Submitter details:

Organisation (if applicable):

Local Board: Papakura

## Your feedback

### 1a. Which option do you prefer for the overall direction for council’s Long-term Plan?

Do less (reduce council services/ investment), lower rates increases and less debt

### 1b. What would you like Auckland Council to do more or less of?

|                                   |             |
|-----------------------------------|-------------|
| Transport                         | As proposed |
| Water                             | Do more     |
| City and local development        | As proposed |
| Environment and regulation        | Do more     |
| Parks and Community               | Do more     |
| Economic and cultural development | Do more     |
| Council support                   | Do more     |

### 1c. Is there anything else you would like Auckland Council to do more of that you would be prepared to pay more for?

More community centres and activities for the kids

### 1d. Is there anything else you would like Auckland Council to do less of so that you could pay less?

Less roadworks and buildings clogged up together



**#14921**



**2. What do you think of the transport proposal?**

I don't know

**Tell us why:**

**2a. Is there anything you would spend more on?**

More parks for the kids

**2b. Is there anything you would spend less on?**

**3. Which options do you support for the North Harbour Stadium?**

I don't know

**Tell us why:**

**4a. What is your preference on the proposal to establish an Auckland Future Fund and transfer Auckland Council's shareholding in Auckland International Airport Limited (AIAL) into this fund (enabling the shares to be sold)?**

I don't know

**Tell us why:**

**4b. Which option do you prefer for the future of Port of Auckland?**

**Tell us here:**



#14921



4c. If the council group continues to operate the Port of Auckland how would you prefer the profits and dividends to be used?

Tell us here:

4d. Do you have any feedback on any other part of the proposal?

Tell us here:

5a. What option do you prefer for Captain Cook and Marsden wharves?

Tell us why:

5b. What option do you prefer for Bledisloe Terminal?

Tell us why:

6a. What do you think of these proposals?

|   |  |
|---|--|
| Resume the <b>Natural Environment Targeted Rate (NETR)</b> and extend it to 2034/2035 so we can continue to invest in the protection of native ecosystems and species. This increases rates for the average value residential property by around \$20.04 and \$152.71 for the average value business property.  |  |
| Resume the <b>Water Quality Targeted Rate (WQTR)</b> and extend it to 2034/2035 at a level to only cover the annual programme operating and interest costs. This ensures that we can continue to fund the water quality improvements in harbours and streams across the region, at a lower amount for next year than previously planned. This reduces this rate from what was previously planned for the average value residential property by around \$6.53 and \$17.10 for the average value business property. |  |



#14921



|  |  |
|--|--|
| <p>Broaden the description of bus services funded by the <b>Climate Action Transport Targeted Rate (CATTR)</b> to reduce the need to consult each year for minor changes to the bus programme (any changes to the settings of the CATTR would still require consultation).</p>   |  |
| <p>Discontinue the <b>Long Term Differential Strategy</b> which gradually lowers the share of general rates paid by businesses and raises the share paid by other ratepayers. We also propose to raise the share businesses pay of the NETR, WQTR, and CATTR to align to the general rate.</p>   |  |
| <p>Re-introduce <b>recycling charges for schools</b>.</p>  |  |
| <p>Continue the planned roll out of <b>rates funded refuse collection</b> to the North Shore, Waitākere and Papakura in 2024/2025, and Franklin and Rodney in 2025/2026, replacing the current pay as you throw service, and consequent rates change.</p>  |  |
| <p>Introduce the <b>Franklin Local Board Paths Targeted Rate</b> of \$52 per SUIP (Separately Used or Inhabited Part) to provide increased investment in paths in the Franklin Local Board area.</p>   |  |
| <p>Change the <b>Rodney Drainage Districts Targeted Rate</b> to reflect public feedback and updated analysis of the benefits to properties and boundaries.</p>   |  |
| <p>Increase the <b>Waitākere Rural Sewerage Targeted Rate</b> from \$296.75 to \$336.80 (per year) for the 2024/2025, 2025/2026, and 2026/2027 years to maintain cost recovery in the three-year contract cycle, and avoid an annual subsidy of around \$117,000 from general rates, with the next cost review scheduled for the 2027/2028 year.</p> |  |

**6b. Do you have any other feedback on the proposals in question 6a, the changes to our Revenue and Financing Policy, or other changes to fees and charges?**



**#14921**



## Local board priorities

7a. Which local board area does your feedback relate to?

8. Do you have any other comments?



# Long-term Plan 2024-2034

Note: this simplified version of the feedback form has been created for the purpose of publishing submissions. As such, contact and demographic information has been removed, and handwritten submissions have been transcribed.

## Submitter details:

Organisation (if applicable):

Local Board: Papakura

## Your feedback

### 1a. Which option do you prefer for the overall direction for council’s Long-term Plan?

Do less (reduce council services/ investment), lower rates increases and less debt

### 1b. What would you like Auckland Council to do more or less of?

|                                   |             |
|-----------------------------------|-------------|
| Transport                         | As proposed |
| Water                             | As proposed |
| City and local development        | As proposed |
| Environment and regulation        | As proposed |
| Parks and Community               | Do more     |
| Economic and cultural development | Do more     |
| Council support                   |             |

1c. Is there anything else you would like Auckland Council to do more of that you would be prepared to pay more for?

1d. Is there anything else you would like Auckland Council to do less of so that you could pay less?

### 2. What do you think of the transport proposal?





**#14994**



Support most of the proposal

**Tell us why:**

**2a. Is there anything you would spend more on?**

**2b. Is there anything you would spend less on?**

**3. Which options do you support for the North Harbour Stadium?**

**Tell us why:**

**4a. What is your preference on the proposal to establish an Auckland Future Fund and transfer Auckland Council's shareholding in Auckland International Airport Limited (AIAL) into this fund (enabling the shares to be sold)?**

**Tell us why:**

**4b. Which option do you prefer for the future of Port of Auckland?**

**Tell us here:**

**4c. If the council group continues to operate the Port of Auckland how would you prefer the profits and dividends to be used?**

**Tell us here:**

**4d. Do you have any feedback on any other part of the proposal?**



#14994



Tell us here:

5a. What option do you prefer for Captain Cook and Marsden wharves?

Tell us why:

5b. What option do you prefer for Bledisloe Terminal?

Tell us why:

6a. What do you think of these proposals?

|  |  |
|--|--|
| <p>Resume the <b>Natural Environment Targeted Rate (NETR)</b> and extend it to 2034/2035 so we can continue to invest in the protection of native ecosystems and species. This increases rates for the average value residential property by around \$20.04 and \$152.71 for the average value business property.</p>  |  |
| <p>Resume the <b>Water Quality Targeted Rate (WQTR)</b> and extend it to 2034/2035 at a level to only cover the annual programme operating and interest costs. This ensures that we can continue to fund the water quality improvements in harbours and streams across the region, at a lower amount for next year than previously planned. This reduces this rate from what was previously planned for the average value residential property by around \$6.53 and \$17.10 for the average value business property.</p> |  |
| <p>Broaden the description of bus services funded by the <b>Climate Action Transport Targeted Rate (CATTR)</b> to reduce the need to consult each year for minor changes to the bus programme (any changes to the settings of the CATTR would still require consultation).</p>   |  |
| <p>Discontinue the <b>Long Term Differential Strategy</b> which gradually lowers the share of general rates paid by</p>  |  |



#14994



|   |  |
|---|--|
| businesses and raises the share paid by other ratepayers. We also propose to raise the share businesses pay of the NETR, WQTR, and CATTR to align to the general rate.  |  |
| Re-introduce <b>recycling charges for schools.</b>  |  |
| Continue the planned roll out of <b>rates funded refuse collection</b> to the North Shore, Waitākere and Papakura in 2024/2025, and Franklin and Rodney in 2025/2026, replacing the current pay as you throw service, and consequent rates change.  |  |
| Introduce the <b>Franklin Local Board Paths Targeted Rate</b> of \$52 per SUIP (Separately Used or Inhabited Part) to provide increased investment in paths in the Franklin Local Board area.   |  |
| Change the <b>Rodney Drainage Districts Targeted Rate</b> to reflect public feedback and updated analysis of the benefits to properties and boundaries.   |  |
| Increase the <b>Waitākere Rural Sewerage Targeted Rate</b> from \$296.75 to \$336.80 (per year) for the 2024/2025, 2025/2026, and 2026/2027 years to maintain cost recovery in the three-year contract cycle, and avoid an annual subsidy of around \$117,000 from general rates, with the next cost review scheduled for the 2027/2028 year. |  |

6b. Do you have any other feedback on the proposals in question 6a, the changes to our Revenue and Financing Policy, or other changes to fees and charges?

## Local board priorities

7a. Which local board area does your feedback relate to?

8. Do you have any other comments?



# Long-term Plan 2024-2034

Note: this simplified version of the feedback form has been created for the purpose of publishing submissions. As such, contact and demographic information has been removed, and handwritten submissions have been transcribed.

## Submitter details:

Organisation (if applicable):

Local Board: Papakura

## Your feedback

1a. Which option do you prefer for the overall direction for council’s Long-term Plan?

1b. What would you like Auckland Council to do more or less of?

|                                   |  |
|-----------------------------------|--|
| Transport                         |  |
| Water                             |  |
| City and local development        |  |
| Environment and regulation        |  |
| Parks and Community               |  |
| Economic and cultural development |  |
| Council support                   |  |

1c. Is there anything else you would like Auckland Council to do more of that you would be prepared to pay more for?

1d. Is there anything else you would like Auckland Council to do less of so that you could pay less?

2. What do you think of the transport proposal?



**#15039**



**Tell us why:**

**2a. Is there anything you would spend more on?**

**2b. Is there anything you would spend less on?**

**3. Which options do you support for the North Harbour Stadium?**

**Tell us why:**

**4a. What is your preference on the proposal to establish an Auckland Future Fund and transfer Auckland Council's shareholding in Auckland International Airport Limited (AIAL) into this fund (enabling the shares to be sold)?**

**Tell us why:**

**4b. Which option do you prefer for the future of Port of Auckland?**

Retain underlying council ownership of port land and wharves, and continue council group operation of the port (through Port of Auckland Limited), and implement the plan to deliver improved profitability and more dividends to council

**Tell us here:**

I support the Port of Auckland being owned by the people of Auckland

**4c. If the council group continues to operate the Port of Auckland how would you prefer the profits and dividends to be used?**

Continue to use it to fund council services

**Tell us here:**



#15039



4d. Do you have any feedback on any other part of the proposal?

Tell us here:

5a. What option do you prefer for Captain Cook and Marsden wharves?

Tell us why:

5b. What option do you prefer for Bledisloe Terminal?

Tell us why:

6a. What do you think of these proposals?

|  |  |
|--|--|
| <p>Resume the <b>Natural Environment Targeted Rate (NETR)</b> and extend it to 2034/2035 so we can continue to invest in the protection of native ecosystems and species. This increases rates for the average value residential property by around \$20.04 and \$152.71 for the average value business property.</p>  |  |
| <p>Resume the <b>Water Quality Targeted Rate (WQTR)</b> and extend it to 2034/2035 at a level to only cover the annual programme operating and interest costs. This ensures that we can continue to fund the water quality improvements in harbours and streams across the region, at a lower amount for next year than previously planned. This reduces this rate from what was previously planned for the average value residential property by around \$6.53 and \$17.10 for the average value business property.</p> |  |
| <p>Broaden the description of bus services funded by the <b>Climate Action Transport Targeted Rate (CATTR)</b> to reduce the need to consult each year for minor changes to the bus programme (any changes to the settings of the CATTR would still require consultation).</p>   |  |



#15039



|   |  |
|---|--|
| Discontinue the <b>Long Term Differential Strategy</b> which gradually lowers the share of general rates paid by businesses and raises the share paid by other ratepayers. We also propose to raise the share businesses pay of the NETR, WQTR, and CATTR to align to the general rate.   |  |
| Re-introduce <b>recycling charges for schools</b> .   |  |
| Continue the planned roll out of <b>rates funded refuse collection</b> to the North Shore, Waitākere and Papakura in 2024/2025, and Franklin and Rodney in 2025/2026, replacing the current pay as you throw service, and consequent rates change.  |  |
| Introduce the <b>Franklin Local Board Paths Targeted Rate</b> of \$52 per SUIP (Separately Used or Inhabited Part) to provide increased investment in paths in the Franklin Local Board area.   |  |
| Change the <b>Rodney Drainage Districts Targeted Rate</b> to reflect public feedback and updated analysis of the benefits to properties and boundaries.   |  |
| Increase the <b>Waitākere Rural Sewerage Targeted Rate</b> from \$296.75 to \$336.80 (per year) for the 2024/2025, 2025/2026, and 2026/2027 years to maintain cost recovery in the three-year contract cycle, and avoid an annual subsidy of around \$117,000 from general rates, with the next cost review scheduled for the 2027/2028 year. |  |

6b. Do you have any other feedback on the proposals in question 6a, the changes to our Revenue and Financing Policy, or other changes to fees and charges?

## Local board priorities

7a. Which local board area does your feedback relate to?

8. Do you have any other comments?



# Long-term Plan 2024-2034

Note: this simplified version of the feedback form has been created for the purpose of publishing submissions. As such, contact and demographic information has been removed, and handwritten submissions have been transcribed.

## Submitter details:

Organisation (if applicable):

Local Board: Papakura

## Your feedback

1a. Which option do you prefer for the overall direction for council’s Long-term Plan?

I don’t know

1b. What would you like Auckland Council to do more or less of?

|                                   |             |
|-----------------------------------|-------------|
| Transport                         | As proposed |
| Water                             | As proposed |
| City and local development        | As proposed |
| Environment and regulation        | As proposed |
| Parks and Community               | As proposed |
| Economic and cultural development | As proposed |
| Council support                   | As proposed |

1c. Is there anything else you would like Auckland Council to do more of that you would be prepared to pay more for?

My kids need prevention not solutions

1d. Is there anything else you would like Auckland Council to do less of so that you could pay less?





**#15088**



**2. What do you think of the transport proposal?**

Do not support most of the proposal

**Tell us why:**

**2a. Is there anything you would spend more on?**

**2b. Is there anything you would spend less on?**

**3. Which options do you support for the North Harbour Stadium?**

Keep the stadium precinct as it is

**Tell us why:**

**4a. What is your preference on the proposal to establish an Auckland Future Fund and transfer Auckland Council's shareholding in Auckland International Airport Limited (AIAL) into this fund (enabling the shares to be sold)?**

I don't know

**Tell us why:**

**4b. Which option do you prefer for the future of Port of Auckland?**

I don't know

**Tell us here:**

**4c. If the council group continues to operate the Port of Auckland how would you prefer the profits and dividends to be used?**



#15088



Other

Tell us here:

4d. Do you have any feedback on any other part of the proposal?

Tell us here:

5a. What option do you prefer for Captain Cook and Marsden wharves?

I don't know

Tell us why:

5b. What option do you prefer for Bledisloe Terminal?

Tell us why:

6a. What do you think of these proposals?

|   |  |
|---|--|
| <p>Resume the <b>Natural Environment Targeted Rate (NETR)</b> and extend it to 2034/2035 so we can continue to invest in the protection of native ecosystems and species. This increases rates for the average value residential property by around \$20.04 and \$152.71 for the average value business property.</p>   |  |
| <p>Resume the <b>Water Quality Targeted Rate (WQTR)</b> and extend it to 2034/2035 at a level to only cover the annual programme operating and interest costs. This ensures that we can continue to fund the water quality improvements in harbours and streams across the region, at a lower amount for next year than previously planned. This reduces this rate from what was previously planned for the average value</p> |  |



#15088



|   |  |
|---|--|
| residential property by around \$6.53 and \$17.10 for the average value business property.  |  |
| Broaden the description of bus services funded by the <b>Climate Action Transport Targeted Rate (CATTR)</b> to reduce the need to consult each year for minor changes to the bus programme (any changes to the settings of the CATTR would still require consultation).   |  |
| Discontinue the <b>Long Term Differential Strategy</b> which gradually lowers the share of general rates paid by businesses and raises the share paid by other ratepayers. We also propose to raise the share businesses pay of the NETR, WQTR, and CATTR to align to the general rate.   |  |
| Re-introduce <b>recycling charges for schools</b> .   |  |
| Continue the planned roll out of <b>rates funded refuse collection</b> to the North Shore, Waitākere and Papakura in 2024/2025, and Franklin and Rodney in 2025/2026, replacing the current pay as you throw service, and consequent rates change.  |  |
| Introduce the <b>Franklin Local Board Paths Targeted Rate</b> of \$52 per SUIP (Separately Used or Inhabited Part) to provide increased investment in paths in the Franklin Local Board area.   |  |
| Change the <b>Rodney Drainage Districts Targeted Rate</b> to reflect public feedback and updated analysis of the benefits to properties and boundaries.   |  |
| Increase the <b>Waitākere Rural Sewerage Targeted Rate</b> from \$296.75 to \$336.80 (per year) for the 2024/2025, 2025/2026, and 2026/2027 years to maintain cost recovery in the three-year contract cycle, and avoid an annual subsidy of around \$117,000 from general rates, with the next cost review scheduled for the 2027/2028 year. |  |

**6b. Do you have any other feedback on the proposals in question 6a, the changes to our Revenue and Financing Policy, or other changes to fees and charges?**



**#15088**



## Local board priorities

7a. Which local board area does your feedback relate to?

8. Do you have any other comments?



# Long-term Plan 2024-2034

Note: this simplified version of the feedback form has been created for the purpose of publishing submissions. As such, contact and demographic information has been removed, and handwritten submissions have been transcribed.

## Submitter details:

Organisation (if applicable):

Local Board: Papakura

## Your feedback

### 1a. Which option do you prefer for the overall direction for council’s Long-term Plan?

Proceed with the central proposal

### 1b. What would you like Auckland Council to do more or less of?

|  |             |
|--|-------------|
| <b>Transport</b>                         | As proposed |
| <b>Water</b>                             | As proposed |
| <b>City and local development</b>        | As proposed |
| <b>Environment and regulation</b>        | Do more     |
| <b>Parks and Community</b>               | Do more     |
| <b>Economic and cultural development</b> | As proposed |
| <b>Council support</b>                   | As proposed |

### 1c. Is there anything else you would like Auckland Council to do more of that you would be prepared to pay more for?

n/a

### 1d. Is there anything else you would like Auckland Council to do less of so that you could pay less?

n/a



**#15118**



**2. What do you think of the transport proposal?**

I don't know

**Tell us why:**

**2a. Is there anything you would spend more on?**

**2b. Is there anything you would spend less on?**

**3. Which options do you support for the North Harbour Stadium?**

I don't know

**Tell us why:**

n/a

**4a. What is your preference on the proposal to establish an Auckland Future Fund and transfer Auckland Council's shareholding in Auckland International Airport Limited (AIAL) into this fund (enabling the shares to be sold)?**

I don't know

**Tell us why:**

n/a

**4b. Which option do you prefer for the future of Port of Auckland?**

I don't know

**Tell us here:**



#15118



n/a

**4c. If the council group continues to operate the Port of Auckland how would you prefer the profits and dividends to be used?**

I don't know

**Tell us here:**

n/a

**4d. Do you have any feedback on any other part of the proposal?**

**Tell us here:**

n/a

**5a. What option do you prefer for Captain Cook and Marsden wharves?**

I don't know

**Tell us why:**

n/a

**5b. What option do you prefer for Bledisloe Terminal?**

I don't know

**Tell us why:**

n/a

**6a. What do you think of these proposals?**

Resume the **Natural Environment Targeted Rate (NETR)** and extend it to 2034/2035 so we can continue to invest in

I don't know



#15118



|  |                     |
|--|---------------------|
| <p>the protection of native ecosystems and species. This increases rates for the average value residential property by around \$20.04 and \$152.71 for the average value business property.</p>  |                     |
| <p>Resume the <b>Water Quality Targeted Rate (WQTR)</b> and extend it to 2034/2035 at a level to only cover the annual programme operating and interest costs. This ensures that we can continue to fund the water quality improvements in harbours and streams across the region, at a lower amount for next year than previously planned. This reduces this rate from what was previously planned for the average value residential property by around \$6.53 and \$17.10 for the average value business property.</p> | <p>I don't know</p> |
| <p>Broaden the description of bus services funded by the <b>Climate Action Transport Targeted Rate (CATTR)</b> to reduce the need to consult each year for minor changes to the bus programme (any changes to the settings of the CATTR would still require consultation).</p>   | <p>I don't know</p> |
| <p>Discontinue the <b>Long Term Differential Strategy</b> which gradually lowers the share of general rates paid by businesses and raises the share paid by other ratepayers. We also propose to raise the share businesses pay of the NETR, WQTR, and CATTR to align to the general rate.</p>   | <p>I don't know</p> |
| <p>Re-introduce <b>recycling charges for schools.</b></p>  | <p>I don't know</p> |
| <p>Continue the planned roll out of <b>rates funded refuse collection</b> to the North Shore, Waitākere and Papakura in 2024/2025, and Franklin and Rodney in 2025/2026, replacing the current pay as you throw service, and consequent rates change.</p>  | <p>I don't know</p> |
| <p>Introduce the <b>Franklin Local Board Paths Targeted Rate</b> of \$52 per SUIP (Separately Used or Inhabited Part) to provide increased investment in paths in the Franklin Local Board area.</p>   |                     |
| <p>Change the <b>Rodney Drainage Districts Targeted Rate</b> to reflect public feedback and updated analysis of the benefits to properties and boundaries.</p>   | <p>I don't know</p> |





#15118



Increase the **Waitākere Rural Sewerage Targeted Rate** from \$296.75 to \$336.80 (per year) for the 2024/2025, 2025/2026, and 2026/2027 years to maintain cost recovery in the three-year contract cycle, and avoid an annual subsidy of around \$117,000 from general rates, with the next cost review scheduled for the 2027/2028 year.

I don't know

**6b. Do you have any other feedback on the proposals in question 6a, the changes to our Revenue and Financing Policy, or other changes to fees and charges?**

n/a

## Local board priorities

**7a. Which local board area does your feedback relate to?**

**8. Do you have any other comments?**

n/a



# Long-term Plan 2024-2034

Note: this simplified version of the feedback form has been created for the purpose of publishing submissions. As such, contact and demographic information has been removed, and handwritten submissions have been transcribed.

## Submitter details:

Organisation (if applicable):

Local Board: Papakura

## Your feedback

### 1a. Which option do you prefer for the overall direction for council’s Long-term Plan?

Do less (reduce council services/ investment), lower rates increases and less debt

### 1b. What would you like Auckland Council to do more or less of?

|                                   |             |
|-----------------------------------|-------------|
| Transport                         | Do more     |
| Water                             | As proposed |
| City and local development        | Do less     |
| Environment and regulation        | As proposed |
| Parks and Community               | As proposed |
| Economic and cultural development | As proposed |
| Council support                   | Do less     |

1c. Is there anything else you would like Auckland Council to do more of that you would be prepared to pay more for?

1d. Is there anything else you would like Auckland Council to do less of so that you could pay less?

### 2. What do you think of the transport proposal?



**#15192**



Support most of the proposal

**Tell us why:**

**2a. Is there anything you would spend more on?**

**2b. Is there anything you would spend less on?**

**3. Which options do you support for the North Harbour Stadium?**

Keep the stadium precinct as it is

**Tell us why:**

**4a. What is your preference on the proposal to establish an Auckland Future Fund and transfer Auckland Council's shareholding in Auckland International Airport Limited (AIAL) into this fund (enabling the shares to be sold)?**

Proceed with the proposal

**Tell us why:**

**4b. Which option do you prefer for the future of Port of Auckland?**

Retain underlying council ownership of port land and wharves, and continue council group operation of the port (through Port of Auckland Limited), and implement the plan to deliver improved profitability and more dividends to council

**Tell us here:**

**4c. If the council group continues to operate the Port of Auckland how would you prefer the profits and dividends to be used?**



#15192



Invest in the proposed Auckland Future Fund

Tell us here:

4d. Do you have any feedback on any other part of the proposal?

Tell us here:

5a. What option do you prefer for Captain Cook and Marsden wharves?

No change – leave Captain Cook and Marsden wharves to be managed as part of the port operations

Tell us why:

5b. What option do you prefer for Bledisloe Terminal?

Keep Bledisloe Terminal as a Port of Auckland operational area

Tell us why:

6a. What do you think of these proposals?

|  |                       |
|--|-----------------------|
| <p>Resume the <b>Natural Environment Targeted Rate (NETR)</b> and extend it to 2034/2035 so we can continue to invest in the protection of native ecosystems and species. This increases rates for the average value residential property by around \$20.04 and \$152.71 for the average value business property.</p>  | <p>Do not support</p> |
| <p>Resume the <b>Water Quality Targeted Rate (WQTR)</b> and extend it to 2034/2035 at a level to only cover the annual programme operating and interest costs. This ensures that we can continue to fund the water quality improvements in harbours and streams across the region, at a lower amount for next year than previously planned. This reduces this rate</p> | <p>Do not support</p> |



#15192



|   |                |
|---|----------------|
| from what was previously planned for the average value residential property by around \$6.53 and \$17.10 for the average value business property.   |                |
| Broaden the description of bus services funded by the <b>Climate Action Transport Targeted Rate (CATTR)</b> to reduce the need to consult each year for minor changes to the bus programme (any changes to the settings of the CATTR would still require consultation).   | Support        |
| Discontinue the <b>Long Term Differential Strategy</b> which gradually lowers the share of general rates paid by businesses and raises the share paid by other ratepayers. We also propose to raise the share businesses pay of the NETR, WQTR, and CATTR to align to the general rate.   | Support        |
| Re-introduce <b>recycling charges for schools.</b>  | Do not support |
| Continue the planned roll out of <b>rates funded refuse collection</b> to the North Shore, Waitākere and Papakura in 2024/2025, and Franklin and Rodney in 2025/2026, replacing the current pay as you throw service, and consequent rates change.  | Support        |
| Introduce the <b>Franklin Local Board Paths Targeted Rate</b> of \$52 per SUIP (Separately Used or Inhabited Part) to provide increased investment in paths in the Franklin Local Board area.   | Support        |
| Change the <b>Rodney Drainage Districts Targeted Rate</b> to reflect public feedback and updated analysis of the benefits to properties and boundaries.   | Support        |
| Increase the <b>Waitākere Rural Sewerage Targeted Rate</b> from \$296.75 to \$336.80 (per year) for the 2024/2025, 2025/2026, and 2026/2027 years to maintain cost recovery in the three-year contract cycle, and avoid an annual subsidy of around \$117,000 from general rates, with the next cost review scheduled for the 2027/2028 year. | Support        |

**6b. Do you have any other feedback on the proposals in question 6a, the changes to our Revenue and Financing Policy, or other changes to fees and charges?**



#15192



## Local board priorities

7a. Which local board area does your feedback relate to?

Franklin,Papakura

## Papakura Local Board Priorities

7b. What do you think of our proposed priorities for Papakura in 2024/2025?

I support most priorities

More specifically, what do you think of each priority we've listed above?

|   |  |
|---|--|
| <p>We know you value the community being brought together through free events which we will continue to support including the Anzac day events. This is particularly special to our area given the strong military history in Papakura.</p>   |  |
| <p>We will continue to support Māori-led initiatives and aspirations with Mātauranga Māori (Māori knowledge), including the Māori Wardens. We also are pleased to partner with mana whenua in the delivery of Te Kete Rukuruku project which is the dual naming and storytelling of our parks and reserves.</p> |  |
| <p>We have recently been working on enhancements to the Te Koiwi Reserve pond and are looking at further work that can be done in this area.</p>  |  |
| <p>We will continue to support the Takanini Business Association in their Business Improvement District (BID) establishment.</p>  |  |
| <p>Papakura has a talented and culturally rich community, and we will continue to</p>   |  |



**#15192**



showcase this through the community arts programme.

**Tell us why**

**7c. What do you think of the Papakura proposed priorities for the 10-year budget 2024-2034?**

**8. Do you have any other comments?**



# Long-term Plan 2024-2034

Note: this simplified version of the feedback form has been created for the purpose of publishing submissions. As such, contact and demographic information has been removed, and handwritten submissions have been transcribed.

## Submitter details:

Organisation (if applicable):

Local Board: Papakura

## Your feedback

1a. Which option do you prefer for the overall direction for council’s Long-term Plan?

Proceed with the central proposal

1b. What would you like Auckland Council to do more or less of?

|                                   |             |
|-----------------------------------|-------------|
| Transport                         | As proposed |
| Water                             | As proposed |
| City and local development        | As proposed |
| Environment and regulation        | As proposed |
| Parks and Community               | As proposed |
| Economic and cultural development | As proposed |
| Council support                   | As proposed |

1c. Is there anything else you would like Auckland Council to do more of that you would be prepared to pay more for?

1d. Is there anything else you would like Auckland Council to do less of so that you could pay less?

2. What do you think of the transport proposal?





Support all of the proposal

**Tell us why:**

**2a. Is there anything you would spend more on?**

**2b. Is there anything you would spend less on?**

**3. Which options do you support for the North Harbour Stadium?**

Consider redeveloping the stadium precinct

**Tell us why:**

**4a. What is your preference on the proposal to establish an Auckland Future Fund and transfer Auckland Council's shareholding in Auckland International Airport Limited (AIAL) into this fund (enabling the shares to be sold)?**

Proceed with the proposal

**Tell us why:**

**4b. Which option do you prefer for the future of Port of Auckland?**

Retain underlying council ownership of port land and wharves, and lease the operation of the port for a period of about 35 years and use the upfront payment from the lease to invest in the proposed Auckland Future Fund

**Tell us here:**

**4c. If the council group continues to operate the Port of Auckland how would you prefer the profits and dividends to be used?**



#15194



Continue to use it to fund council services

Tell us here:

**4d. Do you have any feedback on any other part of the proposal?**

Tell us here:

**5a. What option do you prefer for Captain Cook and Marsden wharves?**

Proceed with the proposal to transfer Captain Cook and Marsden wharves from the port to Auckland Council so they can be used for something else that provides public benefit.

Tell us why:

**5b. What option do you prefer for Bledisloe Terminal?**

Keep Bledisloe Terminal as a Port of Auckland operational area

Tell us why:

**6a. What do you think of these proposals?**

|   |                |
|---|----------------|
| <p>Resume the <b>Natural Environment Targeted Rate (NETR)</b> and extend it to 2034/2035 so we can continue to invest in the protection of native ecosystems and species. This increases rates for the average value residential property by around \$20.04 and \$152.71 for the average value business property.</p> | <p>Support</p> |
| <p>Resume the <b>Water Quality Targeted Rate (WQTR)</b> and extend it to 2034/2035 at a level to only cover the annual programme operating and interest costs. This ensures that we can continue to fund the water quality improvements in harbours and streams across the region, at a lower amount</p>              | <p>Support</p> |



#15194



|   |                |
|---|----------------|
| for next year than previously planned. This reduces this rate from what was previously planned for the average value residential property by around \$6.53 and \$17.10 for the average value business property.   |                |
| Broaden the description of bus services funded by the <b>Climate Action Transport Targeted Rate (CATTR)</b> to reduce the need to consult each year for minor changes to the bus programme (any changes to the settings of the CATTR would still require consultation).   | Support        |
| Discontinue the <b>Long Term Differential Strategy</b> which gradually lowers the share of general rates paid by businesses and raises the share paid by other ratepayers. We also propose to raise the share businesses pay of the NETR, WQTR, and CATTR to align to the general rate.   | Support        |
| Re-introduce <b>recycling charges for schools</b> .   | Do not support |
| Continue the planned roll out of <b>rates funded refuse collection</b> to the North Shore, Waitākere and Papakura in 2024/2025, and Franklin and Rodney in 2025/2026, replacing the current pay as you throw service, and consequent rates change.  | I don't know   |
| Introduce the <b>Franklin Local Board Paths Targeted Rate</b> of \$52 per SUIP (Separately Used or Inhabited Part) to provide increased investment in paths in the Franklin Local Board area.   |                |
| Change the <b>Rodney Drainage Districts Targeted Rate</b> to reflect public feedback and updated analysis of the benefits to properties and boundaries.   | I don't know   |
| Increase the <b>Waitākere Rural Sewerage Targeted Rate</b> from \$296.75 to \$336.80 (per year) for the 2024/2025, 2025/2026, and 2026/2027 years to maintain cost recovery in the three-year contract cycle, and avoid an annual subsidy of around \$117,000 from general rates, with the next cost review scheduled for the 2027/2028 year. | I don't know   |

**6b. Do you have any other feedback on the proposals in question 6a, the changes to our Revenue and Financing Policy, or other changes to fees and charges?**



#15194



## Local board priorities

7a. Which local board area does your feedback relate to?

Papakura

## Papakura Local Board Priorities

7b. What do you think of our proposed priorities for Papakura in 2024/2025?

I support all priorities

More specifically, what do you think of each priority we've listed above?

|   |  |
|---|--|
| <p>We know you value the community being brought together through free events which we will continue to support including the Anzac day events. This is particularly special to our area given the strong military history in Papakura.</p>   |  |
| <p>We will continue to support Māori-led initiatives and aspirations with Mātauranga Māori (Māori knowledge), including the Māori Wardens. We also are pleased to partner with mana whenua in the delivery of Te Kete Rukuruku project which is the dual naming and storytelling of our parks and reserves.</p> |  |
| <p>We have recently been working on enhancements to the Te Koiwi Reserve pond and are looking at further work that can be done in this area.</p>  |  |
| <p>We will continue to support the Takanini Business Association in their Business Improvement District (BID) establishment.</p>  |  |



**#15194**



Papakura has a talented and culturally rich community, and we will continue to showcase this through the community arts programme.

**Tell us why**

**7c. What do you think of the Papakura proposed priorities for the 10-year budget 2024-2034?**

**8. Do you have any other comments?**



# Long-term Plan 2024-2034

Note: this simplified version of the feedback form has been created for the purpose of publishing submissions. As such, contact and demographic information has been removed, and handwritten submissions have been transcribed.

## Submitter details:

Organisation (if applicable):

Local Board: Papakura

## Your feedback

1a. Which option do you prefer for the overall direction for council’s Long-term Plan?

Proceed with the central proposal

1b. What would you like Auckland Council to do more or less of?

|                                   |             |
|-----------------------------------|-------------|
| Transport                         | Do more     |
| Water                             | Do more     |
| City and local development        | As proposed |
| Environment and regulation        | Do more     |
| Parks and Community               | As proposed |
| Economic and cultural development | As proposed |
| Council support                   |             |

1c. Is there anything else you would like Auckland Council to do more of that you would be prepared to pay more for?

1d. Is there anything else you would like Auckland Council to do less of so that you could pay less?

2. What do you think of the transport proposal?



Support all of the proposal

**Tell us why:**

**2a. Is there anything you would spend more on?**

no

**2b. Is there anything you would spend less on?**

**3. Which options do you support for the North Harbour Stadium?**

Consider redeveloping the stadium precinct

**Tell us why:**

**4a. What is your preference on the proposal to establish an Auckland Future Fund and transfer Auckland Council's shareholding in Auckland International Airport Limited (AIAL) into this fund (enabling the shares to be sold)?**

Proceed with the proposal

**Tell us why:**

**4b. Which option do you prefer for the future of Port of Auckland?**

Retain underlying council ownership of port land and wharves, and continue council group operation of the port (through Port of Auckland Limited), and implement the plan to deliver improved profitability and more dividends to council

**Tell us here:**



#15195



**4c. If the council group continues to operate the Port of Auckland how would you prefer the profits and dividends to be used?**

Continue to use it to fund council services

Tell us here:

**4d. Do you have any feedback on any other part of the proposal?**

Tell us here:

**5a. What option do you prefer for Captain Cook and Marsden wharves?**

Proceed with the proposal to transfer Captain Cook and Marsden wharves from the port to Auckland Council so they can be used for something else that provides public benefit.

Tell us why:

**5b. What option do you prefer for Bledisloe Terminal?**

Keep Bledisloe Terminal as a Port of Auckland operational area

Tell us why:

**6a. What do you think of these proposals?**

|  |         |
|--|---------|
| Resume the <b>Natural Environment Targeted Rate (NETR)</b> and extend it to 2034/2035 so we can continue to invest in the protection of native ecosystems and species. This increases rates for the average value residential property by around \$20.04 and \$152.71 for the average value business property. | Support |
| Resume the <b>Water Quality Targeted Rate (WQTR)</b> and extend it to 2034/2035 at a level to only cover the annual  | Support |





#15195



|  |                |
|--|----------------|
| <p>programme operating and interest costs. This ensures that we can continue to fund the water quality improvements in harbours and streams across the region, at a lower amount for next year than previously planned. This reduces this rate from what was previously planned for the average value residential property by around \$6.53 and \$17.10 for the average value business property.</p> |                |
| <p>Broaden the description of bus services funded by the <b>Climate Action Transport Targeted Rate (CATTR)</b> to reduce the need to consult each year for minor changes to the bus programme (any changes to the settings of the CATTR would still require consultation).</p>   | Support        |
| <p>Discontinue the <b>Long Term Differential Strategy</b> which gradually lowers the share of general rates paid by businesses and raises the share paid by other ratepayers. We also propose to raise the share businesses pay of the NETR, WQTR, and CATTR to align to the general rate.</p>   |                |
| <p>Re-introduce <b>recycling charges for schools</b>.</p>  | Do not support |
| <p>Continue the planned roll out of <b>rates funded refuse collection</b> to the North Shore, Waitākere and Papakura in 2024/2025, and Franklin and Rodney in 2025/2026, replacing the current pay as you throw service, and consequent rates change.</p>  | Support        |
| <p>Introduce the <b>Franklin Local Board Paths Targeted Rate</b> of \$52 per SUIP (Separately Used or Inhabited Part) to provide increased investment in paths in the Franklin Local Board area.</p>   | Support        |
| <p>Change the <b>Rodney Drainage Districts Targeted Rate</b> to reflect public feedback and updated analysis of the benefits to properties and boundaries.</p>   | Support        |
| <p>Increase the <b>Waitākere Rural Sewerage Targeted Rate</b> from \$296.75 to \$336.80 (per year) for the 2024/2025, 2025/2026, and 2026/2027 years to maintain cost recovery in the three-year contract cycle, and avoid an annual subsidy of around \$117,000 from general rates, with the next cost review scheduled for the 2027/2028 year.</p>   | Support        |



#15195



**6b. Do you have any other feedback on the proposals in question 6a, the changes to our Revenue and Financing Policy, or other changes to fees and charges?**

That council continue to provide quality services

## Local board priorities

**7a. Which local board area does your feedback relate to?**

Franklin, Māngere-Ōtāhuhu

## Kaipātiki Local Board Priorities

**7b. What do you think of our proposed priorities for Kaipātiki in 2024/2025?**

**More specifically, what do you think of each priority we've listed above?**

|  |  |
|--|--|
| Investing in the maintenance and renewal of our parks, playgrounds, recreation facilities, and other public spaces so they continue to meet our communities needs.   |  |
| Supporting a community-led approach for the delivery of relevant and diverse services that connect the community   |  |
| Supporting environmental groups, community volunteers, and our diverse communities to carry out environmental restoration projects, including stream clean-ups, habitat improvement, native riparian planting, and pest control. |  |



#15195



|  |  |
|--|--|
| Begin implementing the Mini Shoreline Adaptation Plan for the Little Shoal Bay / Te Wai Manawa alongside our community to address the issues caused by flooding and seawater inundation. |  |
| Supporting a community climate activation programme to support and amplify community initiatives identified in the Kaipātiki Climate Action Plan.  |  |
| Building relationships with local iwi and mataawaka groups so that Kaipātiki is rich with Māori identity and culture.  |  |

**Tell us why**

**7c. What do you think of the Kaipātiki proposed priorities for the 10-year budget 2024-2034?**

I support all priorities

## Māngere-Ōtāhuhu Local Board Priorities

**7b. What do you think of our proposed priorities for Māngere-Ōtāhuhu in 2024/2025?**

**More specifically, what do you think of each priority we've listed above?**

|  |  |
|--|--|
| Strengthen partnerships with local mana whenua through project delivery, including Te Kete Rukuruku, completion of David Lange Park playground and improvements. |  |
| Deliver community climate initiatives such as Low Carbon Lifestyles, and Māngere Bike Hub with our community partners.   |  |
| Deliver a community-driven safety action plan aimed at tackling anti-social behaviour and addressing local safety concerns                                       |  |



#15195



|   |   |
|---|---|
| enhancing the overall sense of safety within our local community.                           |   |
| Improve employment and economic opportunities through our local economic broker programme.  |   |
| Support community-led activations at our parks and facilities through our community grants. | increase community services for ethnic valuable community |

**Tell us why**

**7c. What do you think of the Māngere-Ōtāhuhu proposed priorities for the 10-year budget 2024-2034?**

**8. Do you have any other comments?**



# Long-term Plan 2024-2034

Note: this simplified version of the feedback form has been created for the purpose of publishing submissions. As such, contact and demographic information has been removed, and handwritten submissions have been transcribed.

## Submitter details:

Organisation (if applicable):

Local Board: Papakura

## Your feedback

### 1a. Which option do you prefer for the overall direction for council’s Long-term Plan?

Proceed with the central proposal

### 1b. What would you like Auckland Council to do more or less of?

|                                   |             |
|-----------------------------------|-------------|
| Transport                         | Do more     |
| Water                             | Do more     |
| City and local development        | Do more     |
| Environment and regulation        | Do more     |
| Parks and Community               | Do more     |
| Economic and cultural development | Do more     |
| Council support                   | As proposed |

### 1c. Is there anything else you would like Auckland Council to do more of that you would be prepared to pay more for?

### 1d. Is there anything else you would like Auckland Council to do less of so that you could pay less?

Explain how signs for road users to understand i.e. T2 lanes



**#15201**



**2. What do you think of the transport proposal?**

Do not support most of the proposal

**Tell us why:**

Many license people whom pass their license test need to update practical skills i.e. many accidents occur

**2a. Is there anything you would spend more on?**

fixing roads i.e. potholes, uneven roads especially back roads

**2b. Is there anything you would spend less on?**

**3. Which options do you support for the North Harbour Stadium?**

Keep the stadium precinct as it is

**Tell us why:**

**4a. What is your preference on the proposal to establish an Auckland Future Fund and transfer Auckland Council's shareholding in Auckland International Airport Limited (AIAL) into this fund (enabling the shares to be sold)?**

Proceed with the proposal

**Tell us why:**

Council have failed in a few projects A I A L however I feel give them a chance

**4b. Which option do you prefer for the future of Port of Auckland?**

**Tell us here:**



#15201



**4c. If the council group continues to operate the Port of Auckland how would you prefer the profits and dividends to be used?**

Invest in the proposed Auckland Future Fund

**Tell us here:**

**4d. Do you have any feedback on any other part of the proposal?**

**Tell us here:**

**5a. What option do you prefer for Captain Cook and Marsden wharves?**

No change – leave Captain Cook and Marsden wharves to be managed as part of the port operations

**Tell us why:**

**5b. What option do you prefer for Bledisloe Terminal?**

Keep Bledisloe Terminal as a Port of Auckland operational area

**Tell us why:**

**6a. What do you think of these proposals?**

|  |              |
|--|--------------|
| Resume the <b>Natural Environment Targeted Rate (NETR)</b> and extend it to 2034/2035 so we can continue to invest in the protection of native ecosystems and species. This increases rates for the average value residential property by around \$20.04 and \$152.71 for the average value business property. | I don't know |
| Resume the <b>Water Quality Targeted Rate (WQTR)</b> and extend it to 2034/2035 at a level to only cover the annual  | I don't know |



#15201



|  |                       |
|--|-----------------------|
| <p>programme operating and interest costs. This ensures that we can continue to fund the water quality improvements in harbours and streams across the region, at a lower amount for next year than previously planned. This reduces this rate from what was previously planned for the average value residential property by around \$6.53 and \$17.10 for the average value business property.</p> |                       |
| <p>Broaden the description of bus services funded by the <b>Climate Action Transport Targeted Rate (CATTR)</b> to reduce the need to consult each year for minor changes to the bus programme (any changes to the settings of the CATTR would still require consultation).</p>   | <p>Support</p>        |
| <p>Discontinue the <b>Long Term Differential Strategy</b> which gradually lowers the share of general rates paid by businesses and raises the share paid by other ratepayers. We also propose to raise the share businesses pay of the NETR, WQTR, and CATTR to align to the general rate.</p>   | <p>I don't know</p>   |
| <p>Re-introduce <b>recycling charges for schools</b>.</p>  | <p>Do not support</p> |
| <p>Continue the planned roll out of <b>rates funded refuse collection</b> to the North Shore, Waitākere and Papakura in 2024/2025, and Franklin and Rodney in 2025/2026, replacing the current pay as you throw service, and consequent rates change.</p>  | <p>I don't know</p>   |
| <p>Introduce the <b>Franklin Local Board Paths Targeted Rate</b> of \$52 per SUIP (Separately Used or Inhabited Part) to provide increased investment in paths in the Franklin Local Board area.</p>   |                       |
| <p>Change the <b>Rodney Drainage Districts Targeted Rate</b> to reflect public feedback and updated analysis of the benefits to properties and boundaries.</p>   | <p>I don't know</p>   |
| <p>Increase the <b>Waitākere Rural Sewerage Targeted Rate</b> from \$296.75 to \$336.80 (per year) for the 2024/2025, 2025/2026, and 2026/2027 years to maintain cost recovery in the three-year contract cycle, and avoid an annual subsidy of around \$117,000 from general rates, with the next cost review scheduled for the 2027/2028 year.</p>   | <p>I don't know</p>   |





#15201



6b. Do you have any other feedback on the proposals in question 6a, the changes to our Revenue and Financing Policy, or other changes to fees and charges?

## Local board priorities

7a. Which local board area does your feedback relate to?

Papakura

## Papakura Local Board Priorities

7b. What do you think of our proposed priorities for Papakura in 2024/2025?

I do not support most priorities

More specifically, what do you think of each priority we've listed above?

|   |  |
|---|--|
| <p>We know you value the community being brought together through free events which we will continue to support including the Anzac day events. This is particularly special to our area given the strong military history in Papakura.</p>   |  |
| <p>We will continue to support Māori-led initiatives and aspirations with Mātauranga Māori (Māori knowledge), including the Māori Wardens. We also are pleased to partner with mana whenua in the delivery of Te Kete Rukuruku project which is the dual naming and storytelling of our parks and reserves.</p> |  |
| <p>We have recently been working on enhancements to the Te Koiwi Reserve pond and are looking at further work that can be done in this area.</p>  |  |



#15201



|   |  |
|---|--|
| <p>We will continue to support the Takanini Business Association in their Business Improvement District (BID) establishment.</p>          |  |
| <p>Papakura has a talented and culturally rich community, and we will continue to showcase this through the community arts programme.</p> |  |

**Tell us why**

Cost of tag rubbish bins

**7c. What do you think of the Papakura proposed priorities for the 10-year budget 2024-2034?**

**8. Do you have any other comments?**



# Long-term Plan 2024-2034

Note: this simplified version of the feedback form has been created for the purpose of publishing submissions. As such, contact and demographic information has been removed, and handwritten submissions have been transcribed.

## Submitter details:

Organisation (if applicable):

Local Board: Papakura

## Your feedback

### 1a. Which option do you prefer for the overall direction for council’s Long-term Plan?

Do less (reduce council services/ investment), lower rates increases and less debt

### 1b. What would you like Auckland Council to do more or less of?

|                                   |         |
|-----------------------------------|---------|
| Transport                         | Do less |
| Water                             | Do less |
| City and local development        | Do less |
| Environment and regulation        | Do less |
| Parks and Community               | Do less |
| Economic and cultural development | Do less |
| Council support                   | Do less |

1c. Is there anything else you would like Auckland Council to do more of that you would be prepared to pay more for?

1d. Is there anything else you would like Auckland Council to do less of so that you could pay less?

### 2. What do you think of the transport proposal?



Support all of the proposal

**Tell us why:**

**2a. Is there anything you would spend more on?**

**2b. Is there anything you would spend less on?**

**3. Which options do you support for the North Harbour Stadium?**

**Tell us why:**

**4a. What is your preference on the proposal to establish an Auckland Future Fund and transfer Auckland Council's shareholding in Auckland International Airport Limited (AIAL) into this fund (enabling the shares to be sold)?**

Proceed with the proposal

**Tell us why:**

**4b. Which option do you prefer for the future of Port of Auckland?**

Retain underlying council ownership of port land and wharves, and continue council group operation of the port (through Port of Auckland Limited), and implement the plan to deliver improved profitability and more dividends to council

**Tell us here:**

**4c. If the council group continues to operate the Port of Auckland how would you prefer the profits and dividends to be used?**

Continue to use it to fund council services



#15214



Tell us here:

4d. Do you have any feedback on any other part of the proposal?

Tell us here:

5a. What option do you prefer for Captain Cook and Marsden wharves?

Proceed with the proposal to transfer Captain Cook and Marsden wharves from the port to Auckland Council so they can be used for something else that provides public benefit.

Tell us why:

5b. What option do you prefer for Bledisloe Terminal?

Transfer Bledisloe Terminal to council to be used for something else, that provides public benefit, within 15 years

Tell us why:

6a. What do you think of these proposals?

|  |         |
|--|---------|
| Resume the <b>Natural Environment Targeted Rate (NETR)</b> and extend it to 2034/2035 so we can continue to invest in the protection of native ecosystems and species. This increases rates for the average value residential property by around \$20.04 and \$152.71 for the average value business property. | Support |
| Resume the <b>Water Quality Targeted Rate (WQTR)</b> and extend it to 2034/2035 at a level to only cover the annual programme operating and interest costs. This ensures that we can continue to fund the water quality improvements in harbours and streams across the region, at a lower amount              | Support |



#15214



|   |         |
|---|---------|
| for next year than previously planned. This reduces this rate from what was previously planned for the average value residential property by around \$6.53 and \$17.10 for the average value business property.   |         |
| Broaden the description of bus services funded by the <b>Climate Action Transport Targeted Rate (CATTR)</b> to reduce the need to consult each year for minor changes to the bus programme (any changes to the settings of the CATTR would still require consultation).   | Support |
| Discontinue the <b>Long Term Differential Strategy</b> which gradually lowers the share of general rates paid by businesses and raises the share paid by other ratepayers. We also propose to raise the share businesses pay of the NETR, WQTR, and CATTR to align to the general rate.   | Support |
| Re-introduce <b>recycling charges for schools.</b>  | Support |
| Continue the planned roll out of <b>rates funded refuse collection</b> to the North Shore, Waitākere and Papakura in 2024/2025, and Franklin and Rodney in 2025/2026, replacing the current pay as you throw service, and consequent rates change.  | Support |
| Introduce the <b>Franklin Local Board Paths Targeted Rate</b> of \$52 per SUIP (Separately Used or Inhabited Part) to provide increased investment in paths in the Franklin Local Board area.   |         |
| Change the <b>Rodney Drainage Districts Targeted Rate</b> to reflect public feedback and updated analysis of the benefits to properties and boundaries.   | Support |
| Increase the <b>Waitākere Rural Sewerage Targeted Rate</b> from \$296.75 to \$336.80 (per year) for the 2024/2025, 2025/2026, and 2026/2027 years to maintain cost recovery in the three-year contract cycle, and avoid an annual subsidy of around \$117,000 from general rates, with the next cost review scheduled for the 2027/2028 year. | Support |

**6b. Do you have any other feedback on the proposals in question 6a, the changes to our Revenue and Financing Policy, or other changes to fees and charges?**



#15214



## Local board priorities

7a. Which local board area does your feedback relate to?

Papakura

## Papakura Local Board Priorities

7b. What do you think of our proposed priorities for Papakura in 2024/2025?

I support all priorities

More specifically, what do you think of each priority we've listed above?

|   |  |
|---|--|
| <p>We know you value the community being brought together through free events which we will continue to support including the Anzac day events. This is particularly special to our area given the strong military history in Papakura.</p>   |  |
| <p>We will continue to support Māori-led initiatives and aspirations with Mātauranga Māori (Māori knowledge), including the Māori Wardens. We also are pleased to partner with mana whenua in the delivery of Te Kete Rukuruku project which is the dual naming and storytelling of our parks and reserves.</p> |  |
| <p>We have recently been working on enhancements to the Te Koiwi Reserve pond and are looking at further work that can be done in this area.</p>  |  |
| <p>We will continue to support the Takanini Business Association in their Business Improvement District (BID) establishment.</p>  |  |



**#15214**



Papakura has a talented and culturally rich community, and we will continue to showcase this through the community arts programme.

**Tell us why**

**7c. What do you think of the Papakura proposed priorities for the 10-year budget 2024-2034?**

**8. Do you have any other comments?**





# Long-term Plan 2024-2034

Note: this simplified version of the feedback form has been created for the purpose of publishing submissions. As such, contact and demographic information has been removed, and handwritten submissions have been transcribed.

## Submitter details:

Organisation (if applicable):

Local Board: Papakura

## Your feedback

1a. Which option do you prefer for the overall direction for council’s Long-term Plan?

Proceed with the central proposal

1b. What would you like Auckland Council to do more or less of?

|                                   |             |
|-----------------------------------|-------------|
| Transport                         | As proposed |
| Water                             | As proposed |
| City and local development        | As proposed |
| Environment and regulation        | As proposed |
| Parks and Community               | As proposed |
| Economic and cultural development | As proposed |
| Council support                   | As proposed |

1c. Is there anything else you would like Auckland Council to do more of that you would be prepared to pay more for?

1d. Is there anything else you would like Auckland Council to do less of so that you could pay less?

2. What do you think of the transport proposal?



**#15217**



Support all of the proposal

**Tell us why:**

**2a. Is there anything you would spend more on?**

**2b. Is there anything you would spend less on?**

**3. Which options do you support for the North Harbour Stadium?**

Consider redeveloping the stadium precinct

**Tell us why:**

**4a. What is your preference on the proposal to establish an Auckland Future Fund and transfer Auckland Council's shareholding in Auckland International Airport Limited (AIAL) into this fund (enabling the shares to be sold)?**

Proceed with the proposal

**Tell us why:**

**4b. Which option do you prefer for the future of Port of Auckland?**

Retain underlying council ownership of port land and wharves, and lease the operation of the port for a period of about 35 years and use the upfront payment from the lease to invest in the proposed Auckland Future Fund

**Tell us here:**

**4c. If the council group continues to operate the Port of Auckland how would you prefer the profits and dividends to be used?**



#15217



Continue to use it to fund council services

Tell us here:

**4d. Do you have any feedback on any other part of the proposal?**

Tell us here:

**5a. What option do you prefer for Captain Cook and Marsden wharves?**

Proceed with the proposal to transfer Captain Cook and Marsden wharves from the port to Auckland Council so they can be used for something else that provides public benefit.

Tell us why:

**5b. What option do you prefer for Bledisloe Terminal?**

Keep Bledisloe Terminal as a Port of Auckland operational area

Tell us why:

**6a. What do you think of these proposals?**

|   |                |
|---|----------------|
| <p>Resume the <b>Natural Environment Targeted Rate (NETR)</b> and extend it to 2034/2035 so we can continue to invest in the protection of native ecosystems and species. This increases rates for the average value residential property by around \$20.04 and \$152.71 for the average value business property.</p> | <p>Support</p> |
| <p>Resume the <b>Water Quality Targeted Rate (WQTR)</b> and extend it to 2034/2035 at a level to only cover the annual programme operating and interest costs. This ensures that we can continue to fund the water quality improvements in harbours and streams across the region, at a lower amount</p>              | <p>Support</p> |



#15217



|   |                |
|---|----------------|
| for next year than previously planned. This reduces this rate from what was previously planned for the average value residential property by around \$6.53 and \$17.10 for the average value business property.   |                |
| Broaden the description of bus services funded by the <b>Climate Action Transport Targeted Rate (CATTR)</b> to reduce the need to consult each year for minor changes to the bus programme (any changes to the settings of the CATTR would still require consultation).   | Support        |
| Discontinue the <b>Long Term Differential Strategy</b> which gradually lowers the share of general rates paid by businesses and raises the share paid by other ratepayers. We also propose to raise the share businesses pay of the NETR, WQTR, and CATTR to align to the general rate.   | Support        |
| Re-introduce <b>recycling charges for schools</b> .   | Do not support |
| Continue the planned roll out of <b>rates funded refuse collection</b> to the North Shore, Waitākere and Papakura in 2024/2025, and Franklin and Rodney in 2025/2026, replacing the current pay as you throw service, and consequent rates change.  | I don't know   |
| Introduce the <b>Franklin Local Board Paths Targeted Rate</b> of \$52 per SUIP (Separately Used or Inhabited Part) to provide increased investment in paths in the Franklin Local Board area.   |                |
| Change the <b>Rodney Drainage Districts Targeted Rate</b> to reflect public feedback and updated analysis of the benefits to properties and boundaries.   | I don't know   |
| Increase the <b>Waitākere Rural Sewerage Targeted Rate</b> from \$296.75 to \$336.80 (per year) for the 2024/2025, 2025/2026, and 2026/2027 years to maintain cost recovery in the three-year contract cycle, and avoid an annual subsidy of around \$117,000 from general rates, with the next cost review scheduled for the 2027/2028 year. | I don't know   |

**6b. Do you have any other feedback on the proposals in question 6a, the changes to our Revenue and Financing Policy, or other changes to fees and charges?**



#15217



## Local board priorities

7a. Which local board area does your feedback relate to?

Papakura

## Papakura Local Board Priorities

7b. What do you think of our proposed priorities for Papakura in 2024/2025?

I support all priorities

More specifically, what do you think of each priority we've listed above?

|   |  |
|---|--|
| <p>We know you value the community being brought together through free events which we will continue to support including the Anzac day events. This is particularly special to our area given the strong military history in Papakura.</p>   |  |
| <p>We will continue to support Māori-led initiatives and aspirations with Mātauranga Māori (Māori knowledge), including the Māori Wardens. We also are pleased to partner with mana whenua in the delivery of Te Kete Rukuruku project which is the dual naming and storytelling of our parks and reserves.</p> |  |
| <p>We have recently been working on enhancements to the Te Koiwi Reserve pond and are looking at further work that can be done in this area.</p>  |  |
| <p>We will continue to support the Takanini Business Association in their Business Improvement District (BID) establishment.</p>  |  |



**#15217**



Papakura has a talented and culturally rich community, and we will continue to showcase this through the community arts programme.

**Tell us why**

**7c. What do you think of the Papakura proposed priorities for the 10-year budget 2024-2034?**

**8. Do you have any other comments?**



# Long-term Plan 2024-2034

Note: this simplified version of the feedback form has been created for the purpose of publishing submissions. As such, contact and demographic information has been removed, and handwritten submissions have been transcribed.

## Submitter details:

Organisation (if applicable):

Local Board: Papakura

## Your feedback

### 1a. Which option do you prefer for the overall direction for council’s Long-term Plan?

Proceed with the central proposal

### 1b. What would you like Auckland Council to do more or less of?

|                                   |             |
|-----------------------------------|-------------|
| Transport                         | As proposed |
| Water                             | As proposed |
| City and local development        | As proposed |
| Environment and regulation        | As proposed |
| Parks and Community               | As proposed |
| Economic and cultural development | As proposed |
| Council support                   |             |

1c. Is there anything else you would like Auckland Council to do more of that you would be prepared to pay more for?

1d. Is there anything else you would like Auckland Council to do less of so that you could pay less?

### 2. What do you think of the transport proposal?



Support all of the proposal

**Tell us why:**

**2a. Is there anything you would spend more on?**

**2b. Is there anything you would spend less on?**

**3. Which options do you support for the North Harbour Stadium?**

Keep the stadium precinct as it is

**Tell us why:**

**4a. What is your preference on the proposal to establish an Auckland Future Fund and transfer Auckland Council's shareholding in Auckland International Airport Limited (AIAL) into this fund (enabling the shares to be sold)?**

Proceed with the proposal

**Tell us why:**

**4b. Which option do you prefer for the future of Port of Auckland?**

Retain underlying council ownership of port land and wharves, and continue council group operation of the port (through Port of Auckland Limited), and implement the plan to deliver improved profitability and more dividends to council

**Tell us here:**

**4c. If the council group continues to operate the Port of Auckland how would you prefer the profits and dividends to be used?**





#15219



Continue to use it to fund council services

Tell us here:

4d. Do you have any feedback on any other part of the proposal?

Tell us here:

5a. What option do you prefer for Captain Cook and Marsden wharves?

Proceed with the proposal to transfer Captain Cook and Marsden wharves from the port to Auckland Council so they can be used for something else that provides public benefit.

Tell us why:

5b. What option do you prefer for Bledisloe Terminal?

Keep Bledisloe Terminal as a Port of Auckland operational area

Tell us why:

6a. What do you think of these proposals?

|  |         |
|--|---------|
| Resume the <b>Natural Environment Targeted Rate (NETR)</b> and extend it to 2034/2035 so we can continue to invest in the protection of native ecosystems and species. This increases rates for the average value residential property by around \$20.04 and \$152.71 for the average value business property. | Support |
| Resume the <b>Water Quality Targeted Rate (WQTR)</b> and extend it to 2034/2035 at a level to only cover the annual programme operating and interest costs. This ensures that we can continue to fund the water quality improvements in harbours and streams across the region, at a lower amount              | Support |



#15219



|   |                |
|---|----------------|
| for next year than previously planned. This reduces this rate from what was previously planned for the average value residential property by around \$6.53 and \$17.10 for the average value business property.   |                |
| Broaden the description of bus services funded by the <b>Climate Action Transport Targeted Rate (CATTR)</b> to reduce the need to consult each year for minor changes to the bus programme (any changes to the settings of the CATTR would still require consultation).   | Support        |
| Discontinue the <b>Long Term Differential Strategy</b> which gradually lowers the share of general rates paid by businesses and raises the share paid by other ratepayers. We also propose to raise the share businesses pay of the NETR, WQTR, and CATTR to align to the general rate.   | Support        |
| Re-introduce <b>recycling charges for schools</b> .   | Do not support |
| Continue the planned roll out of <b>rates funded refuse collection</b> to the North Shore, Waitākere and Papakura in 2024/2025, and Franklin and Rodney in 2025/2026, replacing the current pay as you throw service, and consequent rates change.  | Support        |
| Introduce the <b>Franklin Local Board Paths Targeted Rate</b> of \$52 per SUIP (Separately Used or Inhabited Part) to provide increased investment in paths in the Franklin Local Board area.   |                |
| Change the <b>Rodney Drainage Districts Targeted Rate</b> to reflect public feedback and updated analysis of the benefits to properties and boundaries.   | Support        |
| Increase the <b>Waitākere Rural Sewerage Targeted Rate</b> from \$296.75 to \$336.80 (per year) for the 2024/2025, 2025/2026, and 2026/2027 years to maintain cost recovery in the three-year contract cycle, and avoid an annual subsidy of around \$117,000 from general rates, with the next cost review scheduled for the 2027/2028 year. | Support        |

**6b. Do you have any other feedback on the proposals in question 6a, the changes to our Revenue and Financing Policy, or other changes to fees and charges?**



#15219



## Local board priorities

7a. Which local board area does your feedback relate to?

Ōtara-Papatoetoe

## Ōtara-Papatoetoe Local Board Priorities

7b. What do you think of our proposed priorities for Ōtara-Papatoetoe in 2024/2025?

I support all priorities

More specifically, what do you think of each priority we've listed above?

|  |  |
|--|--|
| <p>Through grants, support community-led events and initiatives that create safe neighbourhoods and promoting active living, sustainable practices.</p>                            |  |
| <p>Support activities to increase social cohesion, neighbourly connections, better outreach to people from smaller ethnic groups and connect newer settlers to local services.</p> |  |
| <p>Increase youth empowerment through supporting leadership and training programmes as well as prioritising youth engagement.</p>  |  |
| <p>Identify and promote 'Play advocacy' for local opportunities in projects that can provide spaces for play in places beyond playgrounds.</p>                                     |  |



#15219



|  |  |
|--|--|
|  |  |
| <p>Continue to support and look to increase environmental and sustainability projects to address climate change and environmental challenges through community-led projects and by working with mana whenua.</p> |  |
| <p>Explore options for ways of delivering increased local economic outcomes for small to large businesses.</p>   |  |

**Tell us why**

**7c. What do you think of the Ōtara-Papatoetoe proposed priorities for the 10-year budget 2024-2034?**

**8. Do you have any other comments?**



# Long-term Plan 2024-2034

Note: this simplified version of the feedback form has been created for the purpose of publishing submissions. As such, contact and demographic information has been removed, and handwritten submissions have been transcribed.

## Submitter details:

Organisation (if applicable):

Local Board: Papakura

## Your feedback

### 1a. Which option do you prefer for the overall direction for council’s Long-term Plan?

Proceed with the central proposal

### 1b. What would you like Auckland Council to do more or less of?

|                                   |             |
|-----------------------------------|-------------|
| Transport                         | As proposed |
| Water                             | As proposed |
| City and local development        | As proposed |
| Environment and regulation        | As proposed |
| Parks and Community               | As proposed |
| Economic and cultural development | As proposed |
| Council support                   | As proposed |

### 1c. Is there anything else you would like Auckland Council to do more of that you would be prepared to pay more for?

Parks & Community

### 1d. Is there anything else you would like Auckland Council to do less of so that you could pay less?

No



**#15221**



**2. What do you think of the transport proposal?**

Support all of the proposal

**Tell us why:**

**2a. Is there anything you would spend more on?**

**2b. Is there anything you would spend less on?**

**3. Which options do you support for the North Harbour Stadium?**

Consider redeveloping the stadium precinct

**Tell us why:**

**4a. What is your preference on the proposal to establish an Auckland Future Fund and transfer Auckland Council's shareholding in Auckland International Airport Limited (AIAL) into this fund (enabling the shares to be sold)?**

Proceed with the proposal

**Tell us why:**

**4b. Which option do you prefer for the future of Port of Auckland?**

Retain underlying council ownership of port land and wharves, and continue council group operation of the port (through Port of Auckland Limited), and implement the plan to deliver improved profitability and more dividends to council

**Tell us here:**



#15221



**4c. If the council group continues to operate the Port of Auckland how would you prefer the profits and dividends to be used?**

Continue to use it to fund council services

Tell us here:

**4d. Do you have any feedback on any other part of the proposal?**

Tell us here:

**5a. What option do you prefer for Captain Cook and Marsden wharves?**

Proceed with the proposal to transfer Captain Cook and Marsden wharves from the port to Auckland Council so they can be used for something else that provides public benefit.

Tell us why:

**5b. What option do you prefer for Bledisloe Terminal?**

Keep Bledisloe Terminal as a Port of Auckland operational area

Tell us why:

**6a. What do you think of these proposals?**

|  |         |
|--|---------|
| Resume the <b>Natural Environment Targeted Rate (NETR)</b> and extend it to 2034/2035 so we can continue to invest in the protection of native ecosystems and species. This increases rates for the average value residential property by around \$20.04 and \$152.71 for the average value business property. | Support |
| Resume the <b>Water Quality Targeted Rate (WQTR)</b> and extend it to 2034/2035 at a level to only cover the annual  | Support |



#15221



|  |                |
|--|----------------|
| <p>programme operating and interest costs. This ensures that we can continue to fund the water quality improvements in harbours and streams across the region, at a lower amount for next year than previously planned. This reduces this rate from what was previously planned for the average value residential property by around \$6.53 and \$17.10 for the average value business property.</p> |                |
| <p>Broaden the description of bus services funded by the <b>Climate Action Transport Targeted Rate (CATTR)</b> to reduce the need to consult each year for minor changes to the bus programme (any changes to the settings of the CATTR would still require consultation).</p>   | Support        |
| <p>Discontinue the <b>Long Term Differential Strategy</b> which gradually lowers the share of general rates paid by businesses and raises the share paid by other ratepayers. We also propose to raise the share businesses pay of the NETR, WQTR, and CATTR to align to the general rate.</p>   | Support        |
| <p>Re-introduce <b>recycling charges for schools</b>.</p>  | Do not support |
| <p>Continue the planned roll out of <b>rates funded refuse collection</b> to the North Shore, Waitākere and Papakura in 2024/2025, and Franklin and Rodney in 2025/2026, replacing the current pay as you throw service, and consequent rates change.</p>  | Support        |
| <p>Introduce the <b>Franklin Local Board Paths Targeted Rate</b> of \$52 per SUIP (Separately Used or Inhabited Part) to provide increased investment in paths in the Franklin Local Board area.</p>   |                |
| <p>Change the <b>Rodney Drainage Districts Targeted Rate</b> to reflect public feedback and updated analysis of the benefits to properties and boundaries.</p>   | Support        |
| <p>Increase the <b>Waitākere Rural Sewerage Targeted Rate</b> from \$296.75 to \$336.80 (per year) for the 2024/2025, 2025/2026, and 2026/2027 years to maintain cost recovery in the three-year contract cycle, and avoid an annual subsidy of around \$117,000 from general rates, with the next cost review scheduled for the 2027/2028 year.</p>   | Support        |





#15221



6b. Do you have any other feedback on the proposals in question 6a, the changes to our Revenue and Financing Policy, or other changes to fees and charges?

No

## Local board priorities

7a. Which local board area does your feedback relate to?

Papakura

## Papakura Local Board Priorities

7b. What do you think of our proposed priorities for Papakura in 2024/2025?

I support all priorities

More specifically, what do you think of each priority we've listed above?

|   |  |
|---|--|
| <p>We know you value the community being brought together through free events which we will continue to support including the Anzac day events. This is particularly special to our area given the strong military history in Papakura.</p>   |  |
| <p>We will continue to support Māori-led initiatives and aspirations with Mātauranga Māori (Māori knowledge), including the Māori Wardens. We also are pleased to partner with mana whenua in the delivery of Te Kete Rukuruku project which is the dual naming and storytelling of our parks and reserves.</p> |  |
| <p>We have recently been working on enhancements to the Te Koiwi Reserve pond and are looking at further work that can be done in this area.</p>  |  |



**#15221**



|  |  |
|--|--|
| We will continue to support the Takanini Business Association in their Business Improvement District (BID) establishment.          |  |
| Papakura has a talented and culturally rich community, and we will continue to showcase this through the community arts programme. |  |

**Tell us why**

**7c. What do you think of the Papakura proposed priorities for the 10-year budget 2024-2034?**

**8. Do you have any other comments?**



# Long-term Plan 2024-2034

Note: this simplified version of the feedback form has been created for the purpose of publishing submissions. As such, contact and demographic information has been removed, and handwritten submissions have been transcribed.

## Submitter details:

Organisation (if applicable):

Local Board: Papakura

## Your feedback

### 1a. Which option do you prefer for the overall direction for council’s Long-term Plan?

Do less (reduce council services/ investment), lower rates increases and less debt

### 1b. What would you like Auckland Council to do more or less of?

|                                   |             |
|-----------------------------------|-------------|
| Transport                         | As proposed |
| Water                             | As proposed |
| City and local development        | As proposed |
| Environment and regulation        | Do less     |
| Parks and Community               | Do less     |
| Economic and cultural development | Do less     |
| Council support                   | Do less     |

### 1c. Is there anything else you would like Auckland Council to do more of that you would be prepared to pay more for?

### 1d. Is there anything else you would like Auckland Council to do less of so that you could pay less?

According to my experience and region, I have found most of the parks and recreational activity are limited to some cultures. And parks are always full of people (teenagers) rather than children, which doesn't feel safe taking kids there.



**#15232**



Council should give us Aucklanders some discount on water bills as other boards such as Wellington/Hamilton setting free water.

**2. What do you think of the transport proposal?**

Support most of the proposal

**Tell us why:**

**2a. Is there anything you would spend more on?**

**2b. Is there anything you would spend less on?**

**3. Which options do you support for the North Harbour Stadium?**

I don't know

**Tell us why:**

**4a. What is your preference on the proposal to establish an Auckland Future Fund and transfer Auckland Council's shareholding in Auckland International Airport Limited (AIAL) into this fund (enabling the shares to be sold)?**

Proceed with the proposal

**Tell us why:**

**4b. Which option do you prefer for the future of Port of Auckland?**

I don't know

**Tell us here:**



#15232



**4c. If the council group continues to operate the Port of Auckland how would you prefer the profits and dividends to be used?**

Other

**Tell us here:**

What's the point of investing in port of Auckland as it's only used by people who have enough money not for us, who are earning median wages.

**4d. Do you have any feedback on any other part of the proposal?**

**Tell us here:**

**5a. What option do you prefer for Captain Cook and Marsden wharves?**

I don't know

**Tell us why:**

**5b. What option do you prefer for Bledisloe Terminal?**

I don't know

**Tell us why:**

**6a. What do you think of these proposals?**

Resume the **Natural Environment Targeted Rate (NETR)** and extend it to 2034/2035 so we can continue to invest in the protection of native ecosystems and species. This increases rates for the average value residential property by around \$20.04 and \$152.71 for the average value business property.

Do not support



#15232



|  |                       |
|--|-----------------------|
| <p>Resume the <b>Water Quality Targeted Rate (WQTR)</b> and extend it to 2034/2035 at a level to only cover the annual programme operating and interest costs. This ensures that we can continue to fund the water quality improvements in harbours and streams across the region, at a lower amount for next year than previously planned. This reduces this rate from what was previously planned for the average value residential property by around \$6.53 and \$17.10 for the average value business property.</p> | <p>Do not support</p> |
| <p>Broaden the description of bus services funded by the <b>Climate Action Transport Targeted Rate (CATTR)</b> to reduce the need to consult each year for minor changes to the bus programme (any changes to the settings of the CATTR would still require consultation).</p>   | <p>Support</p>        |
| <p>Discontinue the <b>Long Term Differential Strategy</b> which gradually lowers the share of general rates paid by businesses and raises the share paid by other ratepayers. We also propose to raise the share businesses pay of the NETR, WQTR, and CATTR to align to the general rate.</p>   | <p>Do not support</p> |
| <p>Re-introduce <b>recycling charges for schools</b>.</p>  | <p>I don't know</p>   |
| <p>Continue the planned roll out of <b>rates funded refuse collection</b> to the North Shore, Waitākere and Papakura in 2024/2025, and Franklin and Rodney in 2025/2026, replacing the current pay as you throw service, and consequent rates change.</p>  | <p>I don't know</p>   |
| <p>Introduce the <b>Franklin Local Board Paths Targeted Rate</b> of \$52 per SUIP (Separately Used or Inhabited Part) to provide increased investment in paths in the Franklin Local Board area.</p>   | <p>I don't know</p>   |
| <p>Change the <b>Rodney Drainage Districts Targeted Rate</b> to reflect public feedback and updated analysis of the benefits to properties and boundaries.</p>   | <p>Do not support</p> |
| <p>Increase the <b>Waitākere Rural Sewerage Targeted Rate</b> from \$296.75 to \$336.80 (per year) for the 2024/2025, 2025/2026, and 2026/2027 years to maintain cost recovery in the three-year contract cycle, and avoid an annual subsidy of</p>  | <p>Do not support</p> |



#15232



around \$117,000 from general rates, with the next cost review scheduled for the 2027/2028 year.

**6b. Do you have any other feedback on the proposals in question 6a, the changes to our Revenue and Financing Policy, or other changes to fees and charges?**

Not fair for people who doesn't earn much to pay all the taxes and fair. Doesn't need to do more changes in rates.

**Local board priorities**

**7a. Which local board area does your feedback relate to?**

Franklin,Papakura

**Papakura Local Board Priorities**

**7b. What do you think of our proposed priorities for Papakura in 2024/2025?**

I do not support any priorities

**More specifically, what do you think of each priority we've listed above?**

We know you value the community being brought together through free events which we will continue to support including the Anzac day events. This is particularly special to our area given the strong military history in Papakura.

We will continue to support Māori-led initiatives and aspirations with Mātauranga Māori (Māori knowledge), including the Māori Wardens. We also are pleased to partner with mana whenua in the delivery of Te Kete Rukuruku project which is the dual naming and storytelling of our parks and reserves.



#15232



|   |  |
|---|--|
| We have recently been working on enhancements to the Te Koiwi Reserve pond and are looking at further work that can be done in this area. |  |
| We will continue to support the Takanini Business Association in their Business Improvement District (BID) establishment.                 |  |
| Papakura has a talented and culturally rich community, and we will continue to showcase this through the community arts programme.        |  |

**Tell us why**

I am not earning enough to pay for others. I think a business person or who has enough money or who has advantages from these benefits can pay for it. "NOT" everyone.

**7c. What do you think of the Papakura proposed priorities for the 10-year budget 2024-2034?**

**8. Do you have any other comments?**

I hardly getting any opportunities t use council benefits. Just Paying lots of rates every 3 months. Other nationalities are getting advantages of this. Working hard and paying so much taxes and expenses doesn't afford to this benefits.





# Long-term Plan 2024-2034

Note: this simplified version of the feedback form has been created for the purpose of publishing submissions. As such, contact and demographic information has been removed, and handwritten submissions have been transcribed.

## Submitter details:

Organisation (if applicable):

Local Board: Papakura

## Your feedback

1a. Which option do you prefer for the overall direction for council’s Long-term Plan?

Proceed with the central proposal

1b. What would you like Auckland Council to do more or less of?

|                                   |             |
|-----------------------------------|-------------|
| Transport                         | As proposed |
| Water                             | As proposed |
| City and local development        | As proposed |
| Environment and regulation        | As proposed |
| Parks and Community               | As proposed |
| Economic and cultural development | As proposed |
| Council support                   | As proposed |

1c. Is there anything else you would like Auckland Council to do more of that you would be prepared to pay more for?

1d. Is there anything else you would like Auckland Council to do less of so that you could pay less?

2. What do you think of the transport proposal?



**#15236**



Support all of the proposal

**Tell us why:**

**2a. Is there anything you would spend more on?**

**2b. Is there anything you would spend less on?**

**3. Which options do you support for the North Harbour Stadium?**

Consider redeveloping the stadium precinct

**Tell us why:**

**4a. What is your preference on the proposal to establish an Auckland Future Fund and transfer Auckland Council's shareholding in Auckland International Airport Limited (AIAL) into this fund (enabling the shares to be sold)?**

Proceed with the proposal

**Tell us why:**

**4b. Which option do you prefer for the future of Port of Auckland?**

Retain underlying council ownership of port land and wharves, and lease the operation of the port for a period of about 35 years and use the upfront payment from the lease to invest in the proposed Auckland Future Fund

**Tell us here:**

**4c. If the council group continues to operate the Port of Auckland how would you prefer the profits and dividends to be used?**



#15236



Continue to use it to fund council services

Tell us here:

**4d. Do you have any feedback on any other part of the proposal?**

Tell us here:

**5a. What option do you prefer for Captain Cook and Marsden wharves?**

Proceed with the proposal to transfer Captain Cook and Marsden wharves from the port to Auckland Council so they can be used for something else that provides public benefit.

Tell us why:

**5b. What option do you prefer for Bledisloe Terminal?**

Keep Bledisloe Terminal as a Port of Auckland operational area

Tell us why:

**6a. What do you think of these proposals?**

|   |                |
|---|----------------|
| <p>Resume the <b>Natural Environment Targeted Rate (NETR)</b> and extend it to 2034/2035 so we can continue to invest in the protection of native ecosystems and species. This increases rates for the average value residential property by around \$20.04 and \$152.71 for the average value business property.</p> | <p>Support</p> |
| <p>Resume the <b>Water Quality Targeted Rate (WQTR)</b> and extend it to 2034/2035 at a level to only cover the annual programme operating and interest costs. This ensures that we can continue to fund the water quality improvements in harbours and streams across the region, at a lower amount</p>              | <p>Support</p> |



#15236



|   |                |
|---|----------------|
| for next year than previously planned. This reduces this rate from what was previously planned for the average value residential property by around \$6.53 and \$17.10 for the average value business property.   |                |
| Broaden the description of bus services funded by the <b>Climate Action Transport Targeted Rate (CATTR)</b> to reduce the need to consult each year for minor changes to the bus programme (any changes to the settings of the CATTR would still require consultation).   | Support        |
| Discontinue the <b>Long Term Differential Strategy</b> which gradually lowers the share of general rates paid by businesses and raises the share paid by other ratepayers. We also propose to raise the share businesses pay of the NETR, WQTR, and CATTR to align to the general rate.   | Support        |
| Re-introduce <b>recycling charges for schools</b> .   | Do not support |
| Continue the planned roll out of <b>rates funded refuse collection</b> to the North Shore, Waitākere and Papakura in 2024/2025, and Franklin and Rodney in 2025/2026, replacing the current pay as you throw service, and consequent rates change.  | Support        |
| Introduce the <b>Franklin Local Board Paths Targeted Rate</b> of \$52 per SUIP (Separately Used or Inhabited Part) to provide increased investment in paths in the Franklin Local Board area.   |                |
| Change the <b>Rodney Drainage Districts Targeted Rate</b> to reflect public feedback and updated analysis of the benefits to properties and boundaries.   | Support        |
| Increase the <b>Waitākere Rural Sewerage Targeted Rate</b> from \$296.75 to \$336.80 (per year) for the 2024/2025, 2025/2026, and 2026/2027 years to maintain cost recovery in the three-year contract cycle, and avoid an annual subsidy of around \$117,000 from general rates, with the next cost review scheduled for the 2027/2028 year. | Support        |

**6b. Do you have any other feedback on the proposals in question 6a, the changes to our Revenue and Financing Policy, or other changes to fees and charges?**



#15236



## Local board priorities

7a. Which local board area does your feedback relate to?

Papakura

## Papakura Local Board Priorities

7b. What do you think of our proposed priorities for Papakura in 2024/2025?

I support all priorities

More specifically, what do you think of each priority we've listed above?

|   |  |
|---|--|
| <p>We know you value the community being brought together through free events which we will continue to support including the Anzac day events. This is particularly special to our area given the strong military history in Papakura.</p>   |  |
| <p>We will continue to support Māori-led initiatives and aspirations with Mātauranga Māori (Māori knowledge), including the Māori Wardens. We also are pleased to partner with mana whenua in the delivery of Te Kete Rukuruku project which is the dual naming and storytelling of our parks and reserves.</p> |  |
| <p>We have recently been working on enhancements to the Te Koiwi Reserve pond and are looking at further work that can be done in this area.</p>  |  |
| <p>We will continue to support the Takanini Business Association in their Business Improvement District (BID) establishment.</p>  |  |



**#15236**



Papakura has a talented and culturally rich community, and we will continue to showcase this through the community arts programme.

**Tell us why**

**7c. What do you think of the Papakura proposed priorities for the 10-year budget 2024-2034?**

**8. Do you have any other comments?**



# Long-term Plan 2024-2034

Note: this simplified version of the feedback form has been created for the purpose of publishing submissions. As such, contact and demographic information has been removed, and handwritten submissions have been transcribed.

## Submitter details:

Organisation (if applicable):

Local Board: Papakura

## Your feedback

### 1a. Which option do you prefer for the overall direction for council’s Long-term Plan?

Proceed with the central proposal

### 1b. What would you like Auckland Council to do more or less of?

|  |             |
|--|-------------|
| <b>Transport</b>                         | As proposed |
| <b>Water</b>                             | As proposed |
| <b>City and local development</b>        | As proposed |
| <b>Environment and regulation</b>        | As proposed |
| <b>Parks and Community</b>               | As proposed |
| <b>Economic and cultural development</b> | As proposed |
| <b>Council support</b>                   | As proposed |

### 1c. Is there anything else you would like Auckland Council to do more of that you would be prepared to pay more for?

Environment and regulation

### 1d. Is there anything else you would like Auckland Council to do less of so that you could pay less?

pay less on the events



**#15241**



**2. What do you think of the transport proposal?**

Support all of the proposal

**Tell us why:**

**2a. Is there anything you would spend more on?**

Public transport faster, easy to use

**2b. Is there anything you would spend less on?**

cycle lanes

**3. Which options do you support for the North Harbour Stadium?**

Consider redeveloping the stadium precinct

**Tell us why:**

**4a. What is your preference on the proposal to establish an Auckland Future Fund and transfer Auckland Council's shareholding in Auckland International Airport Limited (AIAL) into this fund (enabling the shares to be sold)?**

Proceed with the proposal

**Tell us why:**

**4b. Which option do you prefer for the future of Port of Auckland?**

Retain underlying council ownership of port land and wharves, and continue council group operation of the port (through Port of Auckland Limited), and implement the plan to deliver improved profitability and more dividends to council





#15241



Tell us here:

4c. If the council group continues to operate the Port of Auckland how would you prefer the profits and dividends to be used?

Continue to use it to fund council services

Tell us here:

4d. Do you have any feedback on any other part of the proposal?

Tell us here:

no

5a. What option do you prefer for Captain Cook and Marsden wharves?

Proceed with the proposal to transfer Captain Cook and Marsden wharves from the port to Auckland Council so they can be used for something else that provides public benefit.

Tell us why:

5b. What option do you prefer for Bledisloe Terminal?

Keep Bledisloe Terminal as a Port of Auckland operational area

Tell us why:

6a. What do you think of these proposals?

Resume the **Natural Environment Targeted Rate (NETR)** and extend it to 2034/2035 so we can continue to invest in the protection of native ecosystems and species. This increases rates for the average value residential property by

Support



#15241



|   |                |
|---|----------------|
| around \$20.04 and \$152.71 for the average value business property.  |                |
| Resume the <b>Water Quality Targeted Rate (WQTR)</b> and extend it to 2034/2035 at a level to only cover the annual programme operating and interest costs. This ensures that we can continue to fund the water quality improvements in harbours and streams across the region, at a lower amount for next year than previously planned. This reduces this rate from what was previously planned for the average value residential property by around \$6.53 and \$17.10 for the average value business property. | Support        |
| Broaden the description of bus services funded by the <b>Climate Action Transport Targeted Rate (CATTR)</b> to reduce the need to consult each year for minor changes to the bus programme (any changes to the settings of the CATTR would still require consultation).   | Support        |
| Discontinue the <b>Long Term Differential Strategy</b> which gradually lowers the share of general rates paid by businesses and raises the share paid by other ratepayers. We also propose to raise the share businesses pay of the NETR, WQTR, and CATTR to align to the general rate.   | Support        |
| Re-introduce <b>recycling charges for schools.</b>  | Do not support |
| Continue the planned roll out <b>of rates funded refuse collection</b> to the North Shore, Waitākere and Papakura in 2024/2025, and Franklin and Rodney in 2025/2026, replacing the current pay as you throw service, and consequent rates change.  | Support        |
| Introduce the <b>Franklin Local Board Paths Targeted Rate</b> of \$52 per SUIP (Separately Used or Inhabited Part) to provide increased investment in paths in the Franklin Local Board area.   | Support        |
| Change the <b>Rodney Drainage Districts Targeted Rate</b> to reflect public feedback and updated analysis of the benefits to properties and boundaries.   | Support        |
| Increase the <b>Waitākere Rural Sewerage Targeted Rate</b> from \$296.75 to \$336.80 (per year) for the 2024/2025,  | Support        |



#15241



|  |
|--|
| 2025/2026, and 2026/2027 years to maintain cost recovery in the three-year contract cycle, and avoid an annual subsidy of around \$117,000 from general rates, with the next cost review scheduled for the 2027/2028 year. |
|--|

**6b. Do you have any other feedback on the proposals in question 6a, the changes to our Revenue and Financing Policy, or other changes to fees and charges?**

no

## Local board priorities

**7a. Which local board area does your feedback relate to?**

Franklin,Papakura

## Papakura Local Board Priorities

**7b. What do you think of our proposed priorities for Papakura in 2024/2025?**

I support all priorities

**More specifically, what do you think of each priority we've listed above?**

|  |  |
|--|--|
| We know you value the community being brought together through free events which we will continue to support including the Anzac day events. This is particularly special to our area given the strong military history in Papakura.   |  |
| We will continue to support Māori-led initiatives and aspirations with Mātauranga Māori (Māori knowledge), including the Māori Wardens. We also are pleased to partner with mana whenua in the delivery of Te Kete Rukuruku project which is the dual naming and storytelling of our parks and reserves. |  |



#15241



|  |  |
|--|--|
| <p>We have recently been working on enhancements to the Te Koiwi Reserve pond and are looking at further work that can be done in this area.</p> |  |
| <p>We will continue to support the Takanini Business Association in their Business Improvement District (BID) establishment.</p>                 |  |
| <p>Papakura has a talented and culturally rich community, and we will continue to showcase this through the community arts programme.</p>        |  |

**Tell us why**

**7c. What do you think of the Papakura proposed priorities for the 10-year budget 2024-2034?**

**8. Do you have any other comments?**



# Long-term Plan 2024-2034

Note: this simplified version of the feedback form has been created for the purpose of publishing submissions. As such, contact and demographic information has been removed, and handwritten submissions have been transcribed.

## Submitter details:

Organisation (if applicable):

Local Board: Papakura

## Your feedback

### 1a. Which option do you prefer for the overall direction for council’s Long-term Plan?

Do less (reduce council services/ investment), lower rates increases and less debt

### 1b. What would you like Auckland Council to do more or less of?

|                                   |             |
|-----------------------------------|-------------|
| Transport                         | Do more     |
| Water                             | As proposed |
| City and local development        | Do less     |
| Environment and regulation        | As proposed |
| Parks and Community               | As proposed |
| Economic and cultural development | As proposed |
| Council support                   | Do less     |

1c. Is there anything else you would like Auckland Council to do more of that you would be prepared to pay more for?

1d. Is there anything else you would like Auckland Council to do less of so that you could pay less?

### 2. What do you think of the transport proposal?



**#15245**



Support most of the proposal

**Tell us why:**

**2a. Is there anything you would spend more on?**

**2b. Is there anything you would spend less on?**

**3. Which options do you support for the North Harbour Stadium?**

Keep the stadium precinct as it is

**Tell us why:**

**4a. What is your preference on the proposal to establish an Auckland Future Fund and transfer Auckland Council's shareholding in Auckland International Airport Limited (AIAL) into this fund (enabling the shares to be sold)?**

Proceed with the proposal

**Tell us why:**

**4b. Which option do you prefer for the future of Port of Auckland?**

Retain underlying council ownership of port land and wharves, and continue council group operation of the port (through Port of Auckland Limited), and implement the plan to deliver improved profitability and more dividends to council

**Tell us here:**

**4c. If the council group continues to operate the Port of Auckland how would you prefer the profits and dividends to be used?**



#15245



Invest in the proposed Auckland Future Fund

Tell us here:

4d. Do you have any feedback on any other part of the proposal?

Tell us here:

5a. What option do you prefer for Captain Cook and Marsden wharves?

Proceed with the proposal to transfer Captain Cook and Marsden wharves from the port to Auckland Council so they can be used for something else that provides public benefit.

Tell us why:

5b. What option do you prefer for Bledisloe Terminal?

Keep Bledisloe Terminal as a Port of Auckland operational area

Tell us why:

6a. What do you think of these proposals?

|   |                       |
|---|-----------------------|
| <p>Resume the <b>Natural Environment Targeted Rate (NETR)</b> and extend it to 2034/2035 so we can continue to invest in the protection of native ecosystems and species. This increases rates for the average value residential property by around \$20.04 and \$152.71 for the average value business property.</p> | <p>Do not support</p> |
| <p>Resume the <b>Water Quality Targeted Rate (WQTR)</b> and extend it to 2034/2035 at a level to only cover the annual programme operating and interest costs. This ensures that we can continue to fund the water quality improvements in harbours and streams across the region, at a lower amount</p>              | <p>Do not support</p> |



#15245



|   |                |
|---|----------------|
| for next year than previously planned. This reduces this rate from what was previously planned for the average value residential property by around \$6.53 and \$17.10 for the average value business property.   |                |
| Broaden the description of bus services funded by the <b>Climate Action Transport Targeted Rate (CATTR)</b> to reduce the need to consult each year for minor changes to the bus programme (any changes to the settings of the CATTR would still require consultation).   | Support        |
| Discontinue the <b>Long Term Differential Strategy</b> which gradually lowers the share of general rates paid by businesses and raises the share paid by other ratepayers. We also propose to raise the share businesses pay of the NETR, WQTR, and CATTR to align to the general rate.   | Support        |
| Re-introduce <b>recycling charges for schools</b> .   | Do not support |
| Continue the planned roll out of <b>rates funded refuse collection</b> to the North Shore, Waitākere and Papakura in 2024/2025, and Franklin and Rodney in 2025/2026, replacing the current pay as you throw service, and consequent rates change.  | Support        |
| Introduce the <b>Franklin Local Board Paths Targeted Rate</b> of \$52 per SUIP (Separately Used or Inhabited Part) to provide increased investment in paths in the Franklin Local Board area.   | Support        |
| Change the <b>Rodney Drainage Districts Targeted Rate</b> to reflect public feedback and updated analysis of the benefits to properties and boundaries.   | Support        |
| Increase the <b>Waitākere Rural Sewerage Targeted Rate</b> from \$296.75 to \$336.80 (per year) for the 2024/2025, 2025/2026, and 2026/2027 years to maintain cost recovery in the three-year contract cycle, and avoid an annual subsidy of around \$117,000 from general rates, with the next cost review scheduled for the 2027/2028 year. | Support        |

**6b. Do you have any other feedback on the proposals in question 6a, the changes to our Revenue and Financing Policy, or other changes to fees and charges?**





#15245



## Local board priorities

7a. Which local board area does your feedback relate to?

Franklin,Papakura

## Papakura Local Board Priorities

7b. What do you think of our proposed priorities for Papakura in 2024/2025?

I support most priorities

More specifically, what do you think of each priority we've listed above?

|   |  |
|---|--|
| <p>We know you value the community being brought together through free events which we will continue to support including the Anzac day events. This is particularly special to our area given the strong military history in Papakura.</p>   |  |
| <p>We will continue to support Māori-led initiatives and aspirations with Mātauranga Māori (Māori knowledge), including the Māori Wardens. We also are pleased to partner with mana whenua in the delivery of Te Kete Rukuruku project which is the dual naming and storytelling of our parks and reserves.</p> |  |
| <p>We have recently been working on enhancements to the Te Koiwi Reserve pond and are looking at further work that can be done in this area.</p>  |  |
| <p>We will continue to support the Takanini Business Association in their Business Improvement District (BID) establishment.</p>  |  |



**#15245**



Papakura has a talented and culturally rich community, and we will continue to showcase this through the community arts programme.

**Tell us why**

**7c. What do you think of the Papakura proposed priorities for the 10-year budget 2024-2034?**

**8. Do you have any other comments?**



# Long-term Plan 2024-2034

Note: this simplified version of the feedback form has been created for the purpose of publishing submissions. As such, contact and demographic information has been removed, and handwritten submissions have been transcribed.

## Submitter details:

Organisation (if applicable):

Local Board: Papakura

## Your feedback

### 1a. Which option do you prefer for the overall direction for council’s Long-term Plan?

Proceed with the central proposal

### 1b. What would you like Auckland Council to do more or less of?

|                                   |             |
|-----------------------------------|-------------|
| Transport                         | As proposed |
| Water                             | As proposed |
| City and local development        | As proposed |
| Environment and regulation        | As proposed |
| Parks and Community               | As proposed |
| Economic and cultural development | As proposed |
| Council support                   | As proposed |

### 1c. Is there anything else you would like Auckland Council to do more of that you would be prepared to pay more for?

Pay more on the (illegible) our natural environment and transport

### 1d. Is there anything else you would like Auckland Council to do less of so that you could pay less?



**#15247**



**2. What do you think of the transport proposal?**

Support all of the proposal

**Tell us why:**

**2a. Is there anything you would spend more on?**

**2b. Is there anything you would spend less on?**

**3. Which options do you support for the North Harbour Stadium?**

Consider redeveloping the stadium precinct

**Tell us why:**

**4a. What is your preference on the proposal to establish an Auckland Future Fund and transfer Auckland Council's shareholding in Auckland International Airport Limited (AIAL) into this fund (enabling the shares to be sold)?**

Proceed with the proposal

**Tell us why:**

**4b. Which option do you prefer for the future of Port of Auckland?**

Retain underlying council ownership of port land and wharves, and continue council group operation of the port (through Port of Auckland Limited), and implement the plan to deliver improved profitability and more dividends to council

**Tell us here:**



#15247



**4c. If the council group continues to operate the Port of Auckland how would you prefer the profits and dividends to be used?**

Continue to use it to fund council services

Tell us here:

**4d. Do you have any feedback on any other part of the proposal?**

Tell us here:

**5a. What option do you prefer for Captain Cook and Marsden wharves?**

Proceed with the proposal to transfer Captain Cook and Marsden wharves from the port to Auckland Council so they can be used for something else that provides public benefit.

Tell us why:

**5b. What option do you prefer for Bledisloe Terminal?**

Keep Bledisloe Terminal as a Port of Auckland operational area

Tell us why:

**6a. What do you think of these proposals?**

|  |         |
|--|---------|
| Resume the <b>Natural Environment Targeted Rate (NETR)</b> and extend it to 2034/2035 so we can continue to invest in the protection of native ecosystems and species. This increases rates for the average value residential property by around \$20.04 and \$152.71 for the average value business property. | Support |
| Resume the <b>Water Quality Targeted Rate (WQTR)</b> and extend it to 2034/2035 at a level to only cover the annual  | Support |



#15247



|  |                |
|--|----------------|
| <p>programme operating and interest costs. This ensures that we can continue to fund the water quality improvements in harbours and streams across the region, at a lower amount for next year than previously planned. This reduces this rate from what was previously planned for the average value residential property by around \$6.53 and \$17.10 for the average value business property.</p> |                |
| <p>Broaden the description of bus services funded by the <b>Climate Action Transport Targeted Rate (CATTR)</b> to reduce the need to consult each year for minor changes to the bus programme (any changes to the settings of the CATTR would still require consultation).</p>   | Support        |
| <p>Discontinue the <b>Long Term Differential Strategy</b> which gradually lowers the share of general rates paid by businesses and raises the share paid by other ratepayers. We also propose to raise the share businesses pay of the NETR, WQTR, and CATTR to align to the general rate.</p>   | Support        |
| <p>Re-introduce <b>recycling charges for schools</b>.</p>  | Do not support |
| <p>Continue the planned roll out of <b>rates funded refuse collection</b> to the North Shore, Waitākere and Papakura in 2024/2025, and Franklin and Rodney in 2025/2026, replacing the current pay as you throw service, and consequent rates change.</p>  | Support        |
| <p>Introduce the <b>Franklin Local Board Paths Targeted Rate</b> of \$52 per SUIP (Separately Used or Inhabited Part) to provide increased investment in paths in the Franklin Local Board area.</p>   |                |
| <p>Change the <b>Rodney Drainage Districts Targeted Rate</b> to reflect public feedback and updated analysis of the benefits to properties and boundaries.</p>   | Support        |
| <p>Increase the <b>Waitākere Rural Sewerage Targeted Rate</b> from \$296.75 to \$336.80 (per year) for the 2024/2025, 2025/2026, and 2026/2027 years to maintain cost recovery in the three-year contract cycle, and avoid an annual subsidy of around \$117,000 from general rates, with the next cost review scheduled for the 2027/2028 year.</p>   | Support        |



#15247



6b. Do you have any other feedback on the proposals in question 6a, the changes to our Revenue and Financing Policy, or other changes to fees and charges?

## Local board priorities

7a. Which local board area does your feedback relate to?

Ōtara-Papatoetoe

## Ōtara-Papatoetoe Local Board Priorities

7b. What do you think of our proposed priorities for Ōtara-Papatoetoe in 2024/2025?

I support all priorities

More specifically, what do you think of each priority we've listed above?

|  |  |
|--|--|
| <p>Through grants, support community-led events and initiatives that create safe neighbourhoods and promoting active living, sustainable practices.</p>                            |  |
| <p>Support activities to increase social cohesion, neighbourly connections, better outreach to people from smaller ethnic groups and connect newer settlers to local services.</p> |  |
| <p>Increase youth empowerment through supporting leadership and training programmes as well as prioritising youth engagement.</p>  |  |



#15247



|  |  |
|--|--|
| <p>Identify and promote 'Play advocacy' for local opportunities in projects that can provide spaces for play in places beyond playgrounds.</p>   |  |
| <p>Continue to support and look to increase environmental and sustainability projects to address climate change and environmental challenges through community-led projects and by working with mana whenua.</p> |  |
| <p>Explore options for ways of delivering increased local economic outcomes for small to large businesses.</p>   |  |

**Tell us why**

**7c. What do you think of the Ōtara-Papatoetoe proposed priorities for the 10-year budget 2024-2034?**

**8. Do you have any other comments?**





# Long-term Plan 2024-2034

Note: this simplified version of the feedback form has been created for the purpose of publishing submissions. As such, contact and demographic information has been removed, and handwritten submissions have been transcribed.

## Submitter details:

Organisation (if applicable):

Local Board: Papakura

## Your feedback

1a. Which option do you prefer for the overall direction for council’s Long-term Plan?

1b. What would you like Auckland Council to do more or less of?

|                                   |             |
|-----------------------------------|-------------|
| Transport                         | Do more     |
| Water                             | Do more     |
| City and local development        | Do more     |
| Environment and regulation        | Do more     |
| Parks and Community               | As proposed |
| Economic and cultural development | Do more     |
| Council support                   | Do more     |

1c. Is there anything else you would like Auckland Council to do more of that you would be prepared to pay more for?

1d. Is there anything else you would like Auckland Council to do less of so that you could pay less?

2. What do you think of the transport proposal?

Do not support most of the proposal



**#15256**



**Tell us why:**

no major improvement

**2a. Is there anything you would spend more on?**

south auckland transport

**2b. Is there anything you would spend less on?**

northauckland

**3. Which options do you support for the North Harbour Stadium?**

**Tell us why:**

**4a. What is your preference on the proposal to establish an Auckland Future Fund and transfer Auckland Council's shareholding in Auckland International Airport Limited (AIAL) into this fund (enabling the shares to be sold)?**

**Tell us why:**

**4b. Which option do you prefer for the future of Port of Auckland?**

**Tell us here:**

**4c. If the council group continues to operate the Port of Auckland how would you prefer the profits and dividends to be used?**

**Tell us here:**



#15256



**4d. Do you have any feedback on any other part of the proposal?**

Tell us here:

**5a. What option do you prefer for Captain Cook and Marsden wharves?**

Tell us why:

**5b. What option do you prefer for Bledisloe Terminal?**

Tell us why:

**6a. What do you think of these proposals?**

|  |  |
|--|--|
| <p>Resume the <b>Natural Environment Targeted Rate (NETR)</b> and extend it to 2034/2035 so we can continue to invest in the protection of native ecosystems and species. This increases rates for the average value residential property by around \$20.04 and \$152.71 for the average value business property.</p>  |  |
| <p>Resume the <b>Water Quality Targeted Rate (WQTR)</b> and extend it to 2034/2035 at a level to only cover the annual programme operating and interest costs. This ensures that we can continue to fund the water quality improvements in harbours and streams across the region, at a lower amount for next year than previously planned. This reduces this rate from what was previously planned for the average value residential property by around \$6.53 and \$17.10 for the average value business property.</p> |  |
| <p>Broaden the description of bus services funded by the <b>Climate Action Transport Targeted Rate (CATTR)</b> to reduce the need to consult each year for minor changes to the bus programme (any changes to the settings of the CATTR would still require consultation).</p>   |  |



#15256



|   |  |
|---|--|
| Discontinue the <b>Long Term Differential Strategy</b> which gradually lowers the share of general rates paid by businesses and raises the share paid by other ratepayers. We also propose to raise the share businesses pay of the NETR, WQTR, and CATTR to align to the general rate.   |  |
| Re-introduce <b>recycling charges for schools</b> .   |  |
| Continue the planned roll out of <b>rates funded refuse collection</b> to the North Shore, Waitākere and Papakura in 2024/2025, and Franklin and Rodney in 2025/2026, replacing the current pay as you throw service, and consequent rates change.  |  |
| Introduce the <b>Franklin Local Board Paths Targeted Rate</b> of \$52 per SUIP (Separately Used or Inhabited Part) to provide increased investment in paths in the Franklin Local Board area.   |  |
| Change the <b>Rodney Drainage Districts Targeted Rate</b> to reflect public feedback and updated analysis of the benefits to properties and boundaries.   |  |
| Increase the <b>Waitākere Rural Sewerage Targeted Rate</b> from \$296.75 to \$336.80 (per year) for the 2024/2025, 2025/2026, and 2026/2027 years to maintain cost recovery in the three-year contract cycle, and avoid an annual subsidy of around \$117,000 from general rates, with the next cost review scheduled for the 2027/2028 year. |  |

6b. Do you have any other feedback on the proposals in question 6a, the changes to our Revenue and Financing Policy, or other changes to fees and charges?

## Local board priorities

7a. Which local board area does your feedback relate to?

8. Do you have any other comments?



# Long-term Plan 2024-2034

Note: this simplified version of the feedback form has been created for the purpose of publishing submissions. As such, contact and demographic information has been removed, and handwritten submissions have been transcribed.

## Submitter details:

Organisation (if applicable):

Local Board: Papakura

## Your feedback

1a. Which option do you prefer for the overall direction for council’s Long-term Plan?

Proceed with the central proposal

1b. What would you like Auckland Council to do more or less of?

|                                   |             |
|-----------------------------------|-------------|
| Transport                         | As proposed |
| Water                             | As proposed |
| City and local development        | As proposed |
| Environment and regulation        | As proposed |
| Parks and Community               | As proposed |
| Economic and cultural development | As proposed |
| Council support                   | As proposed |

1c. Is there anything else you would like Auckland Council to do more of that you would be prepared to pay more for?

1d. Is there anything else you would like Auckland Council to do less of so that you could pay less?

2. What do you think of the transport proposal?



**#15264**



Support all of the proposal

**Tell us why:**

**2a. Is there anything you would spend more on?**

**2b. Is there anything you would spend less on?**

**3. Which options do you support for the North Harbour Stadium?**

Consider redeveloping the stadium precinct

**Tell us why:**

**4a. What is your preference on the proposal to establish an Auckland Future Fund and transfer Auckland Council's shareholding in Auckland International Airport Limited (AIAL) into this fund (enabling the shares to be sold)?**

Proceed with the proposal

**Tell us why:**

**4b. Which option do you prefer for the future of Port of Auckland?**

Retain underlying council ownership of port land and wharves, and continue council group operation of the port (through Port of Auckland Limited), and implement the plan to deliver improved profitability and more dividends to council

**Tell us here:**

**4c. If the council group continues to operate the Port of Auckland how would you prefer the profits and dividends to be used?**



#15264



Continue to use it to fund council services

Tell us here:

**4d. Do you have any feedback on any other part of the proposal?**

Tell us here:

**5a. What option do you prefer for Captain Cook and Marsden wharves?**

Proceed with the proposal to transfer Captain Cook and Marsden wharves from the port to Auckland Council so they can be used for something else that provides public benefit.

Tell us why:

**5b. What option do you prefer for Bledisloe Terminal?**

Keep Bledisloe Terminal as a Port of Auckland operational area

Tell us why:

**6a. What do you think of these proposals?**

|   |                |
|---|----------------|
| <p>Resume the <b>Natural Environment Targeted Rate (NETR)</b> and extend it to 2034/2035 so we can continue to invest in the protection of native ecosystems and species. This increases rates for the average value residential property by around \$20.04 and \$152.71 for the average value business property.</p> | <p>Support</p> |
| <p>Resume the <b>Water Quality Targeted Rate (WQTR)</b> and extend it to 2034/2035 at a level to only cover the annual programme operating and interest costs. This ensures that we can continue to fund the water quality improvements in harbours and streams across the region, at a lower amount</p>              | <p>Support</p> |



#15264



|   |                |
|---|----------------|
| for next year than previously planned. This reduces this rate from what was previously planned for the average value residential property by around \$6.53 and \$17.10 for the average value business property.   |                |
| Broaden the description of bus services funded by the <b>Climate Action Transport Targeted Rate (CATTR)</b> to reduce the need to consult each year for minor changes to the bus programme (any changes to the settings of the CATTR would still require consultation).   | Support        |
| Discontinue the <b>Long Term Differential Strategy</b> which gradually lowers the share of general rates paid by businesses and raises the share paid by other ratepayers. We also propose to raise the share businesses pay of the NETR, WQTR, and CATTR to align to the general rate.   | Support        |
| Re-introduce <b>recycling charges for schools</b> .   | Do not support |
| Continue the planned roll out of <b>rates funded refuse collection</b> to the North Shore, Waitākere and Papakura in 2024/2025, and Franklin and Rodney in 2025/2026, replacing the current pay as you throw service, and consequent rates change.  | I don't know   |
| Introduce the <b>Franklin Local Board Paths Targeted Rate</b> of \$52 per SUIP (Separately Used or Inhabited Part) to provide increased investment in paths in the Franklin Local Board area.   |                |
| Change the <b>Rodney Drainage Districts Targeted Rate</b> to reflect public feedback and updated analysis of the benefits to properties and boundaries.   | I don't know   |
| Increase the <b>Waitākere Rural Sewerage Targeted Rate</b> from \$296.75 to \$336.80 (per year) for the 2024/2025, 2025/2026, and 2026/2027 years to maintain cost recovery in the three-year contract cycle, and avoid an annual subsidy of around \$117,000 from general rates, with the next cost review scheduled for the 2027/2028 year. | I don't know   |

**6b. Do you have any other feedback on the proposals in question 6a, the changes to our Revenue and Financing Policy, or other changes to fees and charges?**





#15264



## Local board priorities

7a. Which local board area does your feedback relate to?

Papakura

## Papakura Local Board Priorities

7b. What do you think of our proposed priorities for Papakura in 2024/2025?

I support all priorities

More specifically, what do you think of each priority we've listed above?

|   |  |
|---|--|
| <p>We know you value the community being brought together through free events which we will continue to support including the Anzac day events. This is particularly special to our area given the strong military history in Papakura.</p>   |  |
| <p>We will continue to support Māori-led initiatives and aspirations with Mātauranga Māori (Māori knowledge), including the Māori Wardens. We also are pleased to partner with mana whenua in the delivery of Te Kete Rukuruku project which is the dual naming and storytelling of our parks and reserves.</p> |  |
| <p>We have recently been working on enhancements to the Te Koiwi Reserve pond and are looking at further work that can be done in this area.</p>  |  |
| <p>We will continue to support the Takanini Business Association in their Business Improvement District (BID) establishment.</p>  |  |



**#15264**



Papakura has a talented and culturally rich community, and we will continue to showcase this through the community arts programme.

**Tell us why**

**7c. What do you think of the Papakura proposed priorities for the 10-year budget 2024-2034?**

**8. Do you have any other comments?**



# Long-term Plan 2024-2034

Note: this simplified version of the feedback form has been created for the purpose of publishing submissions. As such, contact and demographic information has been removed, and handwritten submissions have been transcribed.

## Submitter details:

Organisation (if applicable):

Local Board: Papakura

## Your feedback

### 1a. Which option do you prefer for the overall direction for council’s Long-term Plan?

Proceed with the central proposal

### 1b. What would you like Auckland Council to do more or less of?

|                                   |             |
|-----------------------------------|-------------|
| Transport                         | As proposed |
| Water                             | As proposed |
| City and local development        | As proposed |
| Environment and regulation        | As proposed |
| Parks and Community               | As proposed |
| Economic and cultural development | As proposed |
| Council support                   | As proposed |

### 1c. Is there anything else you would like Auckland Council to do more of that you would be prepared to pay more for?

Water - managing storm water

### 1d. Is there anything else you would like Auckland Council to do less of so that you could pay less?

Cycle lanes hardly in use



**#15273**



**2. What do you think of the transport proposal?**

Support all of the proposal

**Tell us why:**

**2a. Is there anything you would spend more on?**

**2b. Is there anything you would spend less on?**

**3. Which options do you support for the North Harbour Stadium?**

Consider redeveloping the stadium precinct

**Tell us why:**

**4a. What is your preference on the proposal to establish an Auckland Future Fund and transfer Auckland Council's shareholding in Auckland International Airport Limited (AIAL) into this fund (enabling the shares to be sold)?**

Proceed with the proposal

**Tell us why:**

**4b. Which option do you prefer for the future of Port of Auckland?**

Retain underlying council ownership of port land and wharves, and continue council group operation of the port (through Port of Auckland Limited), and implement the plan to deliver improved profitability and more dividends to council

**Tell us here:**



#15273



**4c. If the council group continues to operate the Port of Auckland how would you prefer the profits and dividends to be used?**

Continue to use it to fund council services

Tell us here:

**4d. Do you have any feedback on any other part of the proposal?**

Tell us here:

**5a. What option do you prefer for Captain Cook and Marsden wharves?**

Proceed with the proposal to transfer Captain Cook and Marsden wharves from the port to Auckland Council so they can be used for something else that provides public benefit.

Tell us why:

**5b. What option do you prefer for Bledisloe Terminal?**

Keep Bledisloe Terminal as a Port of Auckland operational area

Tell us why:

**6a. What do you think of these proposals?**

|  |         |
|--|---------|
| Resume the <b>Natural Environment Targeted Rate (NETR)</b> and extend it to 2034/2035 so we can continue to invest in the protection of native ecosystems and species. This increases rates for the average value residential property by around \$20.04 and \$152.71 for the average value business property. | Support |
| Resume the <b>Water Quality Targeted Rate (WQTR)</b> and extend it to 2034/2035 at a level to only cover the annual  | Support |



#15273



|  |                |
|--|----------------|
| <p>programme operating and interest costs. This ensures that we can continue to fund the water quality improvements in harbours and streams across the region, at a lower amount for next year than previously planned. This reduces this rate from what was previously planned for the average value residential property by around \$6.53 and \$17.10 for the average value business property.</p> |                |
| <p>Broaden the description of bus services funded by the <b>Climate Action Transport Targeted Rate (CATTR)</b> to reduce the need to consult each year for minor changes to the bus programme (any changes to the settings of the CATTR would still require consultation).</p>   | Support        |
| <p>Discontinue the <b>Long Term Differential Strategy</b> which gradually lowers the share of general rates paid by businesses and raises the share paid by other ratepayers. We also propose to raise the share businesses pay of the NETR, WQTR, and CATTR to align to the general rate.</p>   | Support        |
| <p>Re-introduce <b>recycling charges for schools</b>.</p>  | Do not support |
| <p>Continue the planned roll out of <b>rates funded refuse collection</b> to the North Shore, Waitākere and Papakura in 2024/2025, and Franklin and Rodney in 2025/2026, replacing the current pay as you throw service, and consequent rates change.</p>  | Support        |
| <p>Introduce the <b>Franklin Local Board Paths Targeted Rate</b> of \$52 per SUIP (Separately Used or Inhabited Part) to provide increased investment in paths in the Franklin Local Board area.</p>   |                |
| <p>Change the <b>Rodney Drainage Districts Targeted Rate</b> to reflect public feedback and updated analysis of the benefits to properties and boundaries.</p>   | Support        |
| <p>Increase the <b>Waitākere Rural Sewerage Targeted Rate</b> from \$296.75 to \$336.80 (per year) for the 2024/2025, 2025/2026, and 2026/2027 years to maintain cost recovery in the three-year contract cycle, and avoid an annual subsidy of around \$117,000 from general rates, with the next cost review scheduled for the 2027/2028 year.</p>   | Support        |



#15273



6b. Do you have any other feedback on the proposals in question 6a, the changes to our Revenue and Financing Policy, or other changes to fees and charges?

Climate action

## Local board priorities

7a. Which local board area does your feedback relate to?

Papakura

## Papakura Local Board Priorities

7b. What do you think of our proposed priorities for Papakura in 2024/2025?

I support all priorities

More specifically, what do you think of each priority we've listed above?

|   |  |
|---|--|
| <p>We know you value the community being brought together through free events which we will continue to support including the Anzac day events. This is particularly special to our area given the strong military history in Papakura.</p>   |  |
| <p>We will continue to support Māori-led initiatives and aspirations with Mātauranga Māori (Māori knowledge), including the Māori Wardens. We also are pleased to partner with mana whenua in the delivery of Te Kete Rukuruku project which is the dual naming and storytelling of our parks and reserves.</p> |  |
| <p>We have recently been working on enhancements to the Te Koiwi Reserve pond and are looking at further work that can be done in this area.</p>  |  |



#15273



|   |  |
|---|--|
| <p>We will continue to support the Takanini Business Association in their Business Improvement District (BID) establishment.</p>          |  |
| <p>Papakura has a talented and culturally rich community, and we will continue to showcase this through the community arts programme.</p> |  |

**Tell us why**

**7c. What do you think of the Papakura proposed priorities for the 10-year budget 2024-2034?**

**8. Do you have any other comments?**





# Long-term Plan 2024-2034

Note: this simplified version of the feedback form has been created for the purpose of publishing submissions. As such, contact and demographic information has been removed, and handwritten submissions have been transcribed.

## Submitter details:

Organisation (if applicable):

Local Board: Papakura

## Your feedback

### 1a. Which option do you prefer for the overall direction for council’s Long-term Plan?

Proceed with the central proposal

### 1b. What would you like Auckland Council to do more or less of?

|                                   |             |
|-----------------------------------|-------------|
| Transport                         | As proposed |
| Water                             | As proposed |
| City and local development        | As proposed |
| Environment and regulation        | As proposed |
| Parks and Community               | As proposed |
| Economic and cultural development | As proposed |
| Council support                   | As proposed |

### 1c. Is there anything else you would like Auckland Council to do more of that you would be prepared to pay more for?

More accessible transport for community services for ethnic community

### 1d. Is there anything else you would like Auckland Council to do less of so that you could pay less?

Make it cheaper for regional events. Reduce regional programmes.



**#15290**



**2. What do you think of the transport proposal?**

Support all of the proposal

**Tell us why:**

**2a. Is there anything you would spend more on?**

Better and safer roads and better public transportation

**2b. Is there anything you would spend less on?**

Reduce cycle lanes

**3. Which options do you support for the North Harbour Stadium?**

Consider redeveloping the stadium precinct

**Tell us why:**

Redevelop area that can be properly used.

**4a. What is your preference on the proposal to establish an Auckland Future Fund and transfer Auckland Council's shareholding in Auckland International Airport Limited (AIAL) into this fund (enabling the shares to be sold)?**

Proceed with the proposal

**Tell us why:**

Set a better direction for the city.

**4b. Which option do you prefer for the future of Port of Auckland?**



**#15290**



Retain underlying council ownership of port land and wharves, and continue council group operation of the port (through Port of Auckland Limited), and implement the plan to deliver improved profitability and more dividends to council

**Tell us here:**

Port of Auckland to stay within council control

**4c. If the council group continues to operate the Port of Auckland how would you prefer the profits and dividends to be used?**

Continue to use it to fund council services

**Tell us here:**

**4d. Do you have any feedback on any other part of the proposal?**

**Tell us here:**

Proceed with the proposal to transfer captain cook and Marsden Point.

**5a. What option do you prefer for Captain Cook and Marsden wharves?**

Proceed with the proposal to transfer Captain Cook and Marsden wharves from the port to Auckland Council so they can be used for something else that provides public benefit.

**Tell us why:**

**5b. What option do you prefer for Bledisloe Terminal?**

Keep Bledisloe Terminal as a Port of Auckland operational area

**Tell us why:**



#15290



**6a. What do you think of these proposals?**

|  |                       |
|--|-----------------------|
| <p>Resume the <b>Natural Environment Targeted Rate (NETR)</b> and extend it to 2034/2035 so we can continue to invest in the protection of native ecosystems and species. This increases rates for the average value residential property by around \$20.04 and \$152.71 for the average value business property.</p>  | <p>Support</p>        |
| <p>Resume the <b>Water Quality Targeted Rate (WQTR)</b> and extend it to 2034/2035 at a level to only cover the annual programme operating and interest costs. This ensures that we can continue to fund the water quality improvements in harbours and streams across the region, at a lower amount for next year than previously planned. This reduces this rate from what was previously planned for the average value residential property by around \$6.53 and \$17.10 for the average value business property.</p> | <p>Support</p>        |
| <p>Broaden the description of bus services funded by the <b>Climate Action Transport Targeted Rate (CATTR)</b> to reduce the need to consult each year for minor changes to the bus programme (any changes to the settings of the CATTR would still require consultation).</p>   | <p>Support</p>        |
| <p>Discontinue the <b>Long Term Differential Strategy</b> which gradually lowers the share of general rates paid by businesses and raises the share paid by other ratepayers. We also propose to raise the share businesses pay of the NETR, WQTR, and CATTR to align to the general rate.</p>   | <p>Support</p>        |
| <p>Re-introduce <b>recycling charges for schools.</b></p>  | <p>Do not support</p> |
| <p>Continue the planned roll out of <b>rates funded refuse collection</b> to the North Shore, Waitākere and Papakura in 2024/2025, and Franklin and Rodney in 2025/2026, replacing the current pay as you throw service, and consequent rates change.</p>  | <p>Support</p>        |
| <p>Introduce the <b>Franklin Local Board Paths Targeted Rate</b> of \$52 per SUIP (Separately Used or Inhabited Part) to provide increased investment in paths in the Franklin Local Board area.</p>   | <p></p>               |



#15290



|   |         |
|---|---------|
| Change the <b>Rodney Drainage Districts Targeted Rate</b> to reflect public feedback and updated analysis of the benefits to properties and boundaries.   | Support |
| Increase the <b>Waitākere Rural Sewerage Targeted Rate</b> from \$296.75 to \$336.80 (per year) for the 2024/2025, 2025/2026, and 2026/2027 years to maintain cost recovery in the three-year contract cycle, and avoid an annual subsidy of around \$117,000 from general rates, with the next cost review scheduled for the 2027/2028 year. | Support |

**6b. Do you have any other feedback on the proposals in question 6a, the changes to our Revenue and Financing Policy, or other changes to fees and charges?**

Council to continue providing quality services.

### Local board priorities

**7a. Which local board area does your feedback relate to?**

Māngere-Ōtāhuhu

### Kaipātiki Local Board Priorities

**7b. What do you think of our proposed priorities for Kaipātiki in 2024/2025?**

**More specifically, what do you think of each priority we've listed above?**

|  |  |
|--|--|
| Investing in the maintenance and renewal of our parks, playgrounds, recreation facilities, and other public spaces so they continue to meet our communities needs. |  |
|--|--|



#15290



|  |  |
|--|--|
| Supporting a community-led approach for the delivery of relevant and diverse services that connect the community   |  |
| Supporting environmental groups, community volunteers, and our diverse communities to carry out environmental restoration projects, including stream clean-ups, habitat improvement, native riparian planting, and pest control. |  |
| Begin implementing the Mini Shoreline Adaptation Plan for the Little Shoal Bay / Te Wai Manawa alongside our community to address the issues caused by flooding and seawater inundation.   |  |
| Supporting a community climate activation programme to support and amplify community initiatives identified in the Kaipātiki Climate Action Plan.  |  |
| Building relationships with local iwi and mataawaka groups so that Kaipātiki is rich with Māori identity and culture.  |  |

**Tell us why**

**7c. What do you think of the Kaipātiki proposed priorities for the 10-year budget 2024-2034?**

I support all priorities

**Māngere-Ōtāhuhu Local Board Priorities**

**7b. What do you think of our proposed priorities for Māngere-Ōtāhuhu in 2024/2025?**

**More specifically, what do you think of each priority we've listed above?**



#15290



|  |   |
|--|---|
| Strengthen partnerships with local mana whenua through project delivery, including Te Kete Rukuruku, completion of David Lange Park playground and improvements.                             |   |
| Deliver community climate initiatives such as Low Carbon Lifestyles, and Māngere Bike Hub with our community partners.   |   |
| Deliver a community-driven safety action plan aimed at tackling anti-social behaviour and addressing local safety concerns enhancing the overall sense of safety within our local community. |   |
| Improve employment and economic opportunities through our local economic broker programme.   |   |
| Support community-led activations at our parks and facilities through our community grants.  | Increase community services for ethnic women and seniors. |

**Tell us why**

**7c. What do you think of the Māngere-Ōtāhuhu proposed priorities for the 10-year budget 2024-2034?**

**8. Do you have any other comments?**

Continue your partnership with local community groups. Improve our engagement and consulting with local boards.



# Long-term Plan 2024-2034

Note: this simplified version of the feedback form has been created for the purpose of publishing submissions. As such, contact and demographic information has been removed, and handwritten submissions have been transcribed.

## Submitter details:

Organisation (if applicable):

Local Board: Papakura

## Your feedback

### 1a. Which option do you prefer for the overall direction for council’s Long-term Plan?

Proceed with the central proposal

### 1b. What would you like Auckland Council to do more or less of?

|                                   |             |
|-----------------------------------|-------------|
| Transport                         | As proposed |
| Water                             | As proposed |
| City and local development        | As proposed |
| Environment and regulation        | As proposed |
| Parks and Community               | As proposed |
| Economic and cultural development | As proposed |
| Council support                   | As proposed |

### 1c. Is there anything else you would like Auckland Council to do more of that you would be prepared to pay more for?

more on transport

### 1d. Is there anything else you would like Auckland Council to do less of so that you could pay less?

Reduce on regional programs





**#15301**



**2. What do you think of the transport proposal?**

Support all of the proposal

**Tell us why:**

**2a. Is there anything you would spend more on?**

Public Transport

**2b. Is there anything you would spend less on?**

reduce cycle lanes

**3. Which options do you support for the North Harbour Stadium?**

Consider redeveloping the stadium precinct

**Tell us why:**

**4a. What is your preference on the proposal to establish an Auckland Future Fund and transfer Auckland Council's shareholding in Auckland International Airport Limited (AIAL) into this fund (enabling the shares to be sold)?**

Proceed with the proposal

**Tell us why:**

**4b. Which option do you prefer for the future of Port of Auckland?**

Retain underlying council ownership of port land and wharves, and continue council group operation of the port (through Port of Auckland Limited), and implement the plan to deliver improved profitability and more dividends to council



#15301



Tell us here:

4c. If the council group continues to operate the Port of Auckland how would you prefer the profits and dividends to be used?

Continue to use it to fund council services

Tell us here:

4d. Do you have any feedback on any other part of the proposal?

Tell us here:

5a. What option do you prefer for Captain Cook and Marsden wharves?

Proceed with the proposal to transfer Captain Cook and Marsden wharves from the port to Auckland Council so they can be used for something else that provides public benefit.

Tell us why:

5b. What option do you prefer for Bledisloe Terminal?

Keep Bledisloe Terminal as a Port of Auckland operational area

Tell us why:

6a. What do you think of these proposals?

Resume the **Natural Environment Targeted Rate (NETR)** and extend it to 2034/2035 so we can continue to invest in the protection of native ecosystems and species. This increases rates for the average value residential property by around \$20.04 and \$152.71 for the average value business property.

Support



#15301



|  |                       |
|--|-----------------------|
| <p>Resume the <b>Water Quality Targeted Rate (WQTR)</b> and extend it to 2034/2035 at a level to only cover the annual programme operating and interest costs. This ensures that we can continue to fund the water quality improvements in harbours and streams across the region, at a lower amount for next year than previously planned. This reduces this rate from what was previously planned for the average value residential property by around \$6.53 and \$17.10 for the average value business property.</p> | <p>Support</p>        |
| <p>Broaden the description of bus services funded by the <b>Climate Action Transport Targeted Rate (CATTR)</b> to reduce the need to consult each year for minor changes to the bus programme (any changes to the settings of the CATTR would still require consultation).</p>   | <p>Support</p>        |
| <p>Discontinue the <b>Long Term Differential Strategy</b> which gradually lowers the share of general rates paid by businesses and raises the share paid by other ratepayers. We also propose to raise the share businesses pay of the NETR, WQTR, and CATTR to align to the general rate.</p>   | <p>Support</p>        |
| <p>Re-introduce <b>recycling charges for schools</b>.</p>  | <p>Do not support</p> |
| <p>Continue the planned roll out of <b>rates funded refuse collection</b> to the North Shore, Waitākere and Papakura in 2024/2025, and Franklin and Rodney in 2025/2026, replacing the current pay as you throw service, and consequent rates change.</p>  | <p>Support</p>        |
| <p>Introduce the <b>Franklin Local Board Paths Targeted Rate</b> of \$52 per SUIP (Separately Used or Inhabited Part) to provide increased investment in paths in the Franklin Local Board area.</p>   | <p>Support</p>        |
| <p>Change the <b>Rodney Drainage Districts Targeted Rate</b> to reflect public feedback and updated analysis of the benefits to properties and boundaries.</p>   | <p>Support</p>        |
| <p>Increase the <b>Waitākere Rural Sewerage Targeted Rate</b> from \$296.75 to \$336.80 (per year) for the 2024/2025, 2025/2026, and 2026/2027 years to maintain cost recovery in the three-year contract cycle, and avoid an annual subsidy of</p>  | <p>Support</p>        |



#15301



around \$117,000 from general rates, with the next cost review scheduled for the 2027/2028 year.

**6b. Do you have any other feedback on the proposals in question 6a, the changes to our Revenue and Financing Policy, or other changes to fees and charges?**

### Local board priorities

**7a. Which local board area does your feedback relate to?**

Franklin,Papakura

### Papakura Local Board Priorities

**7b. What do you think of our proposed priorities for Papakura in 2024/2025?**

I support all priorities

**More specifically, what do you think of each priority we've listed above?**

We know you value the community being brought together through free events which we will continue to support including the Anzac day events. This is particularly special to our area given the strong military history in Papakura.

We will continue to support Māori-led initiatives and aspirations with Mātauranga Māori (Māori knowledge), including the Māori Wardens. We also are pleased to partner with mana whenua in the delivery of Te Kete Rukuruku project which is the dual naming and storytelling of our parks and reserves.

We have recently been working on enhancements to the Te Koiwi Reserve



#15301



|  |  |
|--|--|
| pond and are looking at further work that can be done in this area.  |  |
| We will continue to support the Takanini Business Association in their Business Improvement District (BID) establishment.          |  |
| Papakura has a talented and culturally rich community, and we will continue to showcase this through the community arts programme. |  |

**Tell us why**

**7c. What do you think of the Papakura proposed priorities for the 10-year budget 2024-2034?**

no

**8. Do you have any other comments?**



# Long-term Plan 2024-2034

Note: this simplified version of the feedback form has been created for the purpose of publishing submissions. As such, contact and demographic information has been removed, and handwritten submissions have been transcribed.

## Submitter details:

Organisation (if applicable):

Local Board: Papakura

## Your feedback

1a. Which option do you prefer for the overall direction for council’s Long-term Plan?

Proceed with the central proposal

1b. What would you like Auckland Council to do more or less of?

|                                   |             |
|-----------------------------------|-------------|
| Transport                         | As proposed |
| Water                             | As proposed |
| City and local development        | As proposed |
| Environment and regulation        | As proposed |
| Parks and Community               | As proposed |
| Economic and cultural development | As proposed |
| Council support                   | As proposed |

1c. Is there anything else you would like Auckland Council to do more of that you would be prepared to pay more for?

1d. Is there anything else you would like Auckland Council to do less of so that you could pay less?

2. What do you think of the transport proposal?



**#15304**



Support all of the proposal

**Tell us why:**

**2a. Is there anything you would spend more on?**

**2b. Is there anything you would spend less on?**

**3. Which options do you support for the North Harbour Stadium?**

Consider redeveloping the stadium precinct

**Tell us why:**

**4a. What is your preference on the proposal to establish an Auckland Future Fund and transfer Auckland Council's shareholding in Auckland International Airport Limited (AIAL) into this fund (enabling the shares to be sold)?**

Proceed with the proposal

**Tell us why:**

**4b. Which option do you prefer for the future of Port of Auckland?**

Retain underlying council ownership of port land and wharves, and lease the operation of the port for a period of about 35 years and use the upfront payment from the lease to invest in the proposed Auckland Future Fund

**Tell us here:**

**4c. If the council group continues to operate the Port of Auckland how would you prefer the profits and dividends to be used?**



#15304



Continue to use it to fund council services

Tell us here:

**4d. Do you have any feedback on any other part of the proposal?**

Tell us here:

**5a. What option do you prefer for Captain Cook and Marsden wharves?**

Proceed with the proposal to transfer Captain Cook and Marsden wharves from the port to Auckland Council so they can be used for something else that provides public benefit.

Tell us why:

**5b. What option do you prefer for Bledisloe Terminal?**

Keep Bledisloe Terminal as a Port of Auckland operational area

Tell us why:

**6a. What do you think of these proposals?**

|   |                |
|---|----------------|
| <p>Resume the <b>Natural Environment Targeted Rate (NETR)</b> and extend it to 2034/2035 so we can continue to invest in the protection of native ecosystems and species. This increases rates for the average value residential property by around \$20.04 and \$152.71 for the average value business property.</p> | <p>Support</p> |
| <p>Resume the <b>Water Quality Targeted Rate (WQTR)</b> and extend it to 2034/2035 at a level to only cover the annual programme operating and interest costs. This ensures that we can continue to fund the water quality improvements in harbours and streams across the region, at a lower amount</p>              | <p>Support</p> |





#15304



|   |                |
|---|----------------|
| for next year than previously planned. This reduces this rate from what was previously planned for the average value residential property by around \$6.53 and \$17.10 for the average value business property.   |                |
| Broaden the description of bus services funded by the <b>Climate Action Transport Targeted Rate (CATTR)</b> to reduce the need to consult each year for minor changes to the bus programme (any changes to the settings of the CATTR would still require consultation).   | Support        |
| Discontinue the <b>Long Term Differential Strategy</b> which gradually lowers the share of general rates paid by businesses and raises the share paid by other ratepayers. We also propose to raise the share businesses pay of the NETR, WQTR, and CATTR to align to the general rate.   | Support        |
| Re-introduce <b>recycling charges for schools</b> .   | Do not support |
| Continue the planned roll out of <b>rates funded refuse collection</b> to the North Shore, Waitākere and Papakura in 2024/2025, and Franklin and Rodney in 2025/2026, replacing the current pay as you throw service, and consequent rates change.  | I don't know   |
| Introduce the <b>Franklin Local Board Paths Targeted Rate</b> of \$52 per SUIP (Separately Used or Inhabited Part) to provide increased investment in paths in the Franklin Local Board area.   |                |
| Change the <b>Rodney Drainage Districts Targeted Rate</b> to reflect public feedback and updated analysis of the benefits to properties and boundaries.   | I don't know   |
| Increase the <b>Waitākere Rural Sewerage Targeted Rate</b> from \$296.75 to \$336.80 (per year) for the 2024/2025, 2025/2026, and 2026/2027 years to maintain cost recovery in the three-year contract cycle, and avoid an annual subsidy of around \$117,000 from general rates, with the next cost review scheduled for the 2027/2028 year. | I don't know   |

**6b. Do you have any other feedback on the proposals in question 6a, the changes to our Revenue and Financing Policy, or other changes to fees and charges?**



#15304



## Local board priorities

7a. Which local board area does your feedback relate to?

Papakura

## Papakura Local Board Priorities

7b. What do you think of our proposed priorities for Papakura in 2024/2025?

I support all priorities

More specifically, what do you think of each priority we've listed above?

|   |  |
|---|--|
| <p>We know you value the community being brought together through free events which we will continue to support including the Anzac day events. This is particularly special to our area given the strong military history in Papakura.</p>   |  |
| <p>We will continue to support Māori-led initiatives and aspirations with Mātauranga Māori (Māori knowledge), including the Māori Wardens. We also are pleased to partner with mana whenua in the delivery of Te Kete Rukuruku project which is the dual naming and storytelling of our parks and reserves.</p> |  |
| <p>We have recently been working on enhancements to the Te Koiwi Reserve pond and are looking at further work that can be done in this area.</p>  |  |
| <p>We will continue to support the Takanini Business Association in their Business Improvement District (BID) establishment.</p>  |  |



**#15304**



Papakura has a talented and culturally rich community, and we will continue to showcase this through the community arts programme.

**Tell us why**

**7c. What do you think of the Papakura proposed priorities for the 10-year budget 2024-2034?**

**8. Do you have any other comments?**



# Long-term Plan 2024-2034

Note: this simplified version of the feedback form has been created for the purpose of publishing submissions. As such, contact and demographic information has been removed, and handwritten submissions have been transcribed.

## Submitter details:

Organisation (if applicable):

Local Board: Papakura

## Your feedback

### 1a. Which option do you prefer for the overall direction for council’s Long-term Plan?

Proceed with the central proposal

### 1b. What would you like Auckland Council to do more or less of?

|                                   |             |
|-----------------------------------|-------------|
| Transport                         | As proposed |
| Water                             | As proposed |
| City and local development        | As proposed |
| Environment and regulation        | As proposed |
| Parks and Community               | As proposed |
| Economic and cultural development | As proposed |
| Council support                   | As proposed |

1c. Is there anything else you would like Auckland Council to do more of that you would be prepared to pay more for?

1d. Is there anything else you would like Auckland Council to do less of so that you could pay less?

### 2. What do you think of the transport proposal?



**#15327**



Support all of the proposal

**Tell us why:**

**2a. Is there anything you would spend more on?**

**2b. Is there anything you would spend less on?**

**3. Which options do you support for the North Harbour Stadium?**

Consider redeveloping the stadium precinct

**Tell us why:**

**4a. What is your preference on the proposal to establish an Auckland Future Fund and transfer Auckland Council's shareholding in Auckland International Airport Limited (AIAL) into this fund (enabling the shares to be sold)?**

Proceed with the proposal

**Tell us why:**

**4b. Which option do you prefer for the future of Port of Auckland?**

Retain underlying council ownership of port land and wharves, and lease the operation of the port for a period of about 35 years and use the upfront payment from the lease to invest in the proposed Auckland Future Fund

**Tell us here:**

**4c. If the council group continues to operate the Port of Auckland how would you prefer the profits and dividends to be used?**



#15327



Continue to use it to fund council services

Tell us here:

4d. Do you have any feedback on any other part of the proposal?

Tell us here:

5a. What option do you prefer for Captain Cook and Marsden wharves?

Proceed with the proposal to transfer Captain Cook and Marsden wharves from the port to Auckland Council so they can be used for something else that provides public benefit.

Tell us why:

5b. What option do you prefer for Bledisloe Terminal?

Keep Bledisloe Terminal as a Port of Auckland operational area

Tell us why:

6a. What do you think of these proposals?

|  |         |
|--|---------|
| Resume the <b>Natural Environment Targeted Rate (NETR)</b> and extend it to 2034/2035 so we can continue to invest in the protection of native ecosystems and species. This increases rates for the average value residential property by around \$20.04 and \$152.71 for the average value business property. | Support |
| Resume the <b>Water Quality Targeted Rate (WQTR)</b> and extend it to 2034/2035 at a level to only cover the annual programme operating and interest costs. This ensures that we can continue to fund the water quality improvements in harbours and streams across the region, at a lower amount              | Support |



#15327



|   |                |
|---|----------------|
| for next year than previously planned. This reduces this rate from what was previously planned for the average value residential property by around \$6.53 and \$17.10 for the average value business property.   |                |
| Broaden the description of bus services funded by the <b>Climate Action Transport Targeted Rate (CATTR)</b> to reduce the need to consult each year for minor changes to the bus programme (any changes to the settings of the CATTR would still require consultation).   | Support        |
| Discontinue the <b>Long Term Differential Strategy</b> which gradually lowers the share of general rates paid by businesses and raises the share paid by other ratepayers. We also propose to raise the share businesses pay of the NETR, WQTR, and CATTR to align to the general rate.   | Support        |
| Re-introduce <b>recycling charges for schools</b> .   | Do not support |
| Continue the planned roll out of <b>rates funded refuse collection</b> to the North Shore, Waitākere and Papakura in 2024/2025, and Franklin and Rodney in 2025/2026, replacing the current pay as you throw service, and consequent rates change.  | Do not support |
| Introduce the <b>Franklin Local Board Paths Targeted Rate</b> of \$52 per SUIP (Separately Used or Inhabited Part) to provide increased investment in paths in the Franklin Local Board area.   |                |
| Change the <b>Rodney Drainage Districts Targeted Rate</b> to reflect public feedback and updated analysis of the benefits to properties and boundaries.   | Do not support |
| Increase the <b>Waitākere Rural Sewerage Targeted Rate</b> from \$296.75 to \$336.80 (per year) for the 2024/2025, 2025/2026, and 2026/2027 years to maintain cost recovery in the three-year contract cycle, and avoid an annual subsidy of around \$117,000 from general rates, with the next cost review scheduled for the 2027/2028 year. | Do not support |

**6b. Do you have any other feedback on the proposals in question 6a, the changes to our Revenue and Financing Policy, or other changes to fees and charges?**



**#15327**



Franklin Local Board Paths Targeted Rate - Support

## Local board priorities

7a. Which local board area does your feedback relate to?

8. Do you have any other comments?





# Long-term Plan 2024-2034

Note: this simplified version of the feedback form has been created for the purpose of publishing submissions. As such, contact and demographic information has been removed, and handwritten submissions have been transcribed.

## Submitter details:

Organisation (if applicable):

Local Board: Papakura

## Your feedback

1a. Which option do you prefer for the overall direction for council’s Long-term Plan?

Proceed with the central proposal

1b. What would you like Auckland Council to do more or less of?

|                                   |             |
|-----------------------------------|-------------|
| Transport                         | As proposed |
| Water                             | As proposed |
| City and local development        | As proposed |
| Environment and regulation        | As proposed |
| Parks and Community               | As proposed |
| Economic and cultural development | As proposed |
| Council support                   | As proposed |

1c. Is there anything else you would like Auckland Council to do more of that you would be prepared to pay more for?

1d. Is there anything else you would like Auckland Council to do less of so that you could pay less?

2. What do you think of the transport proposal?



Support all of the proposal

**Tell us why:**

**2a. Is there anything you would spend more on?**

**2b. Is there anything you would spend less on?**

**3. Which options do you support for the North Harbour Stadium?**

Consider redeveloping the stadium precinct

**Tell us why:**

**4a. What is your preference on the proposal to establish an Auckland Future Fund and transfer Auckland Council's shareholding in Auckland International Airport Limited (AIAL) into this fund (enabling the shares to be sold)?**

Proceed with the proposal

**Tell us why:**

**4b. Which option do you prefer for the future of Port of Auckland?**

Retain underlying council ownership of port land and wharves, and lease the operation of the port for a period of about 35 years and use the upfront payment from the lease to invest in the proposed Auckland Future Fund

**Tell us here:**

**4c. If the council group continues to operate the Port of Auckland how would you prefer the profits and dividends to be used?**



#15329



Continue to use it to fund council services

Tell us here:

4d. Do you have any feedback on any other part of the proposal?

Tell us here:

5a. What option do you prefer for Captain Cook and Marsden wharves?

Proceed with the proposal to transfer Captain Cook and Marsden wharves from the port to Auckland Council so they can be used for something else that provides public benefit.

Tell us why:

5b. What option do you prefer for Bledisloe Terminal?

Keep Bledisloe Terminal as a Port of Auckland operational area

Tell us why:

6a. What do you think of these proposals?

|   |                |
|---|----------------|
| <p>Resume the <b>Natural Environment Targeted Rate (NETR)</b> and extend it to 2034/2035 so we can continue to invest in the protection of native ecosystems and species. This increases rates for the average value residential property by around \$20.04 and \$152.71 for the average value business property.</p> | <p>Support</p> |
| <p>Resume the <b>Water Quality Targeted Rate (WQTR)</b> and extend it to 2034/2035 at a level to only cover the annual programme operating and interest costs. This ensures that we can continue to fund the water quality improvements in harbours and streams across the region, at a lower amount</p>              | <p>Support</p> |



#15329



|   |                |
|---|----------------|
| for next year than previously planned. This reduces this rate from what was previously planned for the average value residential property by around \$6.53 and \$17.10 for the average value business property.   |                |
| Broaden the description of bus services funded by the <b>Climate Action Transport Targeted Rate (CATTR)</b> to reduce the need to consult each year for minor changes to the bus programme (any changes to the settings of the CATTR would still require consultation).   | Support        |
| Discontinue the <b>Long Term Differential Strategy</b> which gradually lowers the share of general rates paid by businesses and raises the share paid by other ratepayers. We also propose to raise the share businesses pay of the NETR, WQTR, and CATTR to align to the general rate.   | Support        |
| Re-introduce <b>recycling charges for schools</b> .   | Do not support |
| Continue the planned roll out of <b>rates funded refuse collection</b> to the North Shore, Waitākere and Papakura in 2024/2025, and Franklin and Rodney in 2025/2026, replacing the current pay as you throw service, and consequent rates change.  | Do not support |
| Introduce the <b>Franklin Local Board Paths Targeted Rate</b> of \$52 per SUIP (Separately Used or Inhabited Part) to provide increased investment in paths in the Franklin Local Board area.   |                |
| Change the <b>Rodney Drainage Districts Targeted Rate</b> to reflect public feedback and updated analysis of the benefits to properties and boundaries.   | Support        |
| Increase the <b>Waitākere Rural Sewerage Targeted Rate</b> from \$296.75 to \$336.80 (per year) for the 2024/2025, 2025/2026, and 2026/2027 years to maintain cost recovery in the three-year contract cycle, and avoid an annual subsidy of around \$117,000 from general rates, with the next cost review scheduled for the 2027/2028 year. | Do not support |

**6b. Do you have any other feedback on the proposals in question 6a, the changes to our Revenue and Financing Policy, or other changes to fees and charges?**



#15329



## Local board priorities

7a. Which local board area does your feedback relate to?

Ōtara-Papatoetoe

## Ōtara-Papatoetoe Local Board Priorities

7b. What do you think of our proposed priorities for Ōtara-Papatoetoe in 2024/2025?

I support all priorities

More specifically, what do you think of each priority we've listed above?

|  |  |
|--|--|
| <p>Through grants, support community-led events and initiatives that create safe neighbourhoods and promoting active living, sustainable practices.</p>                            |  |
| <p>Support activities to increase social cohesion, neighbourly connections, better outreach to people from smaller ethnic groups and connect newer settlers to local services.</p> |  |
| <p>Increase youth empowerment through supporting leadership and training programmes as well as prioritising youth engagement.</p>  |  |
| <p>Identify and promote 'Play advocacy' for local opportunities in projects that can provide spaces for play in places beyond playgrounds.</p>                                     |  |



#15329



|  |  |
|--|--|
| <p>Continue to support and look to increase environmental and sustainability projects to address climate change and environmental challenges through community-led projects and by working with mana whenua.</p> |  |
| <p>Explore options for ways of delivering increased local economic outcomes for small to large businesses.</p>   |  |

**Tell us why**

**7c. What do you think of the Ōtara-Papatoetoe proposed priorities for the 10-year budget 2024-2034?**

**8. Do you have any other comments?**



# Long-term Plan 2024-2034

Note: this simplified version of the feedback form has been created for the purpose of publishing submissions. As such, contact and demographic information has been removed, and handwritten submissions have been transcribed.

## Submitter details:

Organisation (if applicable):

Local Board: Papakura

## Your feedback

1a. Which option do you prefer for the overall direction for council’s Long-term Plan?

Proceed with the central proposal

1b. What would you like Auckland Council to do more or less of?

|                                   |             |
|-----------------------------------|-------------|
| Transport                         | As proposed |
| Water                             | As proposed |
| City and local development        | As proposed |
| Environment and regulation        | As proposed |
| Parks and Community               | As proposed |
| Economic and cultural development | As proposed |
| Council support                   | As proposed |

1c. Is there anything else you would like Auckland Council to do more of that you would be prepared to pay more for?

1d. Is there anything else you would like Auckland Council to do less of so that you could pay less?

2. What do you think of the transport proposal?



Support all of the proposal

**Tell us why:**

**2a. Is there anything you would spend more on?**

**2b. Is there anything you would spend less on?**

**3. Which options do you support for the North Harbour Stadium?**

Consider redeveloping the stadium precinct

**Tell us why:**

**4a. What is your preference on the proposal to establish an Auckland Future Fund and transfer Auckland Council's shareholding in Auckland International Airport Limited (AIAL) into this fund (enabling the shares to be sold)?**

Proceed with the proposal

**Tell us why:**

**4b. Which option do you prefer for the future of Port of Auckland?**

Retain underlying council ownership of port land and wharves, and lease the operation of the port for a period of about 35 years and use the upfront payment from the lease to invest in the proposed Auckland Future Fund

**Tell us here:**

**4c. If the council group continues to operate the Port of Auckland how would you prefer the profits and dividends to be used?**





#15341



Continue to use it to fund council services

Tell us here:

**4d. Do you have any feedback on any other part of the proposal?**

Tell us here:

**5a. What option do you prefer for Captain Cook and Marsden wharves?**

Proceed with the proposal to transfer Captain Cook and Marsden wharves from the port to Auckland Council so they can be used for something else that provides public benefit.

Tell us why:

**5b. What option do you prefer for Bledisloe Terminal?**

Keep Bledisloe Terminal as a Port of Auckland operational area

Tell us why:

**6a. What do you think of these proposals?**

|   |                |
|---|----------------|
| <p>Resume the <b>Natural Environment Targeted Rate (NETR)</b> and extend it to 2034/2035 so we can continue to invest in the protection of native ecosystems and species. This increases rates for the average value residential property by around \$20.04 and \$152.71 for the average value business property.</p> | <p>Support</p> |
| <p>Resume the <b>Water Quality Targeted Rate (WQTR)</b> and extend it to 2034/2035 at a level to only cover the annual programme operating and interest costs. This ensures that we can continue to fund the water quality improvements in harbours and streams across the region, at a lower amount</p>              | <p>Support</p> |



#15341



|   |                |
|---|----------------|
| for next year than previously planned. This reduces this rate from what was previously planned for the average value residential property by around \$6.53 and \$17.10 for the average value business property.   |                |
| Broaden the description of bus services funded by the <b>Climate Action Transport Targeted Rate (CATTR)</b> to reduce the need to consult each year for minor changes to the bus programme (any changes to the settings of the CATTR would still require consultation).   | Support        |
| Discontinue the <b>Long Term Differential Strategy</b> which gradually lowers the share of general rates paid by businesses and raises the share paid by other ratepayers. We also propose to raise the share businesses pay of the NETR, WQTR, and CATTR to align to the general rate.   | Support        |
| Re-introduce <b>recycling charges for schools</b> .   | Do not support |
| Continue the planned roll out of <b>rates funded refuse collection</b> to the North Shore, Waitākere and Papakura in 2024/2025, and Franklin and Rodney in 2025/2026, replacing the current pay as you throw service, and consequent rates change.  | Support        |
| Introduce the <b>Franklin Local Board Paths Targeted Rate</b> of \$52 per SUIP (Separately Used or Inhabited Part) to provide increased investment in paths in the Franklin Local Board area.   |                |
| Change the <b>Rodney Drainage Districts Targeted Rate</b> to reflect public feedback and updated analysis of the benefits to properties and boundaries.   | Support        |
| Increase the <b>Waitākere Rural Sewerage Targeted Rate</b> from \$296.75 to \$336.80 (per year) for the 2024/2025, 2025/2026, and 2026/2027 years to maintain cost recovery in the three-year contract cycle, and avoid an annual subsidy of around \$117,000 from general rates, with the next cost review scheduled for the 2027/2028 year. | Support        |

**6b. Do you have any other feedback on the proposals in question 6a, the changes to our Revenue and Financing Policy, or other changes to fees and charges?**



**#15341**



## Local board priorities

7a. Which local board area does your feedback relate to?

Howick

8. Do you have any other comments?



# Long-term Plan 2024-2034

Note: this simplified version of the feedback form has been created for the purpose of publishing submissions. As such, contact and demographic information has been removed, and handwritten submissions have been transcribed.

## Submitter details:

Organisation (if applicable):

Local Board: Papakura

## Your feedback

### 1a. Which option do you prefer for the overall direction for council’s Long-term Plan?

Proceed with the central proposal

### 1b. What would you like Auckland Council to do more or less of?

|                                   |             |
|-----------------------------------|-------------|
| Transport                         | As proposed |
| Water                             | As proposed |
| City and local development        | As proposed |
| Environment and regulation        | As proposed |
| Parks and Community               | As proposed |
| Economic and cultural development | As proposed |
| Council support                   | As proposed |

### 1c. Is there anything else you would like Auckland Council to do more of that you would be prepared to pay more for?

more parks and community centres for public

### 1d. Is there anything else you would like Auckland Council to do less of so that you could pay less?

Reduce cost of the events



**#15355**



**2. What do you think of the transport proposal?**

Support all of the proposal

**Tell us why:**

**2a. Is there anything you would spend more on?**

transport

**2b. Is there anything you would spend less on?**

reduce cycle lanes

**3. Which options do you support for the North Harbour Stadium?**

Consider redeveloping the stadium precinct

**Tell us why:**

**4a. What is your preference on the proposal to establish an Auckland Future Fund and transfer Auckland Council's shareholding in Auckland International Airport Limited (AIAL) into this fund (enabling the shares to be sold)?**

Proceed with the proposal

**Tell us why:**

**4b. Which option do you prefer for the future of Port of Auckland?**

Retain underlying council ownership of port land and wharves, and continue council group operation of the port (through Port of Auckland Limited), and implement the plan to deliver improved profitability and more dividends to council



#15355



Tell us here:

4c. If the council group continues to operate the Port of Auckland how would you prefer the profits and dividends to be used?

Continue to use it to fund council services

Tell us here:

4d. Do you have any feedback on any other part of the proposal?

Tell us here:

proceed with captain cook at marsden point

5a. What option do you prefer for Captain Cook and Marsden wharves?

Proceed with the proposal to transfer Captain Cook and Marsden wharves from the port to Auckland Council so they can be used for something else that provides public benefit.

Tell us why:

5b. What option do you prefer for Bledisloe Terminal?

Keep Bledisloe Terminal as a Port of Auckland operational area

Tell us why:

6a. What do you think of these proposals?

Resume the **Natural Environment Targeted Rate (NETR)** and extend it to 2034/2035 so we can continue to invest in the protection of native ecosystems and species. This increases rates for the average value residential property by

Support



#15355



|   |                |
|---|----------------|
| around \$20.04 and \$152.71 for the average value business property.  |                |
| Resume the <b>Water Quality Targeted Rate (WQTR)</b> and extend it to 2034/2035 at a level to only cover the annual programme operating and interest costs. This ensures that we can continue to fund the water quality improvements in harbours and streams across the region, at a lower amount for next year than previously planned. This reduces this rate from what was previously planned for the average value residential property by around \$6.53 and \$17.10 for the average value business property. | Support        |
| Broaden the description of bus services funded by the <b>Climate Action Transport Targeted Rate (CATTR)</b> to reduce the need to consult each year for minor changes to the bus programme (any changes to the settings of the CATTR would still require consultation).   | Support        |
| Discontinue the <b>Long Term Differential Strategy</b> which gradually lowers the share of general rates paid by businesses and raises the share paid by other ratepayers. We also propose to raise the share businesses pay of the NETR, WQTR, and CATTR to align to the general rate.   | Support        |
| Re-introduce <b>recycling charges for schools.</b>  | Do not support |
| Continue the planned roll out of <b>rates funded refuse collection</b> to the North Shore, Waitākere and Papakura in 2024/2025, and Franklin and Rodney in 2025/2026, replacing the current pay as you throw service, and consequent rates change.  | Support        |
| Introduce the <b>Franklin Local Board Paths Targeted Rate</b> of \$52 per SUIP (Separately Used or Inhabited Part) to provide increased investment in paths in the Franklin Local Board area.   | Support        |
| Change the <b>Rodney Drainage Districts Targeted Rate</b> to reflect public feedback and updated analysis of the benefits to properties and boundaries.   | Support        |
| Increase the <b>Waitākere Rural Sewerage Targeted Rate</b> from \$296.75 to \$336.80 (per year) for the 2024/2025,  | Support        |



#15355



2025/2026, and 2026/2027 years to maintain cost recovery in the three-year contract cycle, and avoid an annual subsidy of around \$117,000 from general rates, with the next cost review scheduled for the 2027/2028 year.

**6b. Do you have any other feedback on the proposals in question 6a, the changes to our Revenue and Financing Policy, or other changes to fees and charges?**

continue providing quality services to the community

**Local board priorities**

**7a. Which local board area does your feedback relate to?**

Franklin,Papakura

**Papakura Local Board Priorities**

**7b. What do you think of our proposed priorities for Papakura in 2024/2025?**

I support all priorities

**More specifically, what do you think of each priority we've listed above?**

We know you value the community being brought together through free events which we will continue to support including the Anzac day events. This is particularly special to our area given the strong military history in Papakura.

We will continue to support Māori-led initiatives and aspirations with Mātauranga Māori (Māori knowledge), including the Māori Wardens. We also are pleased to partner with mana whenua in the delivery of Te Kete Rukuruku project which is the dual naming and storytelling of our parks and reserves.





#15355



|  |  |
|--|--|
| <p>We have recently been working on enhancements to the Te Koiwi Reserve pond and are looking at further work that can be done in this area.</p> |  |
| <p>We will continue to support the Takanini Business Association in their Business Improvement District (BID) establishment.</p>                 |  |
| <p>Papakura has a talented and culturally rich community, and we will continue to showcase this through the community arts programme.</p>        |  |

**Tell us why**

**7c. What do you think of the Papakura proposed priorities for the 10-year budget 2024-2034?**

**8. Do you have any other comments?**



# Long-term Plan 2024-2034

Note: this simplified version of the feedback form has been created for the purpose of publishing submissions. As such, contact and demographic information has been removed, and handwritten submissions have been transcribed.

## Submitter details:

Organisation (if applicable):

Local Board: Papakura

## Your feedback

1a. Which option do you prefer for the overall direction for council’s Long-term Plan?

Proceed with the central proposal

1b. What would you like Auckland Council to do more or less of?

|                                   |             |
|-----------------------------------|-------------|
| Transport                         | As proposed |
| Water                             | As proposed |
| City and local development        | As proposed |
| Environment and regulation        | As proposed |
| Parks and Community               | As proposed |
| Economic and cultural development | As proposed |
| Council support                   | As proposed |

1c. Is there anything else you would like Auckland Council to do more of that you would be prepared to pay more for?

1d. Is there anything else you would like Auckland Council to do less of so that you could pay less?

2. What do you think of the transport proposal?



**#15379**



Support all of the proposal

**Tell us why:**

**2a. Is there anything you would spend more on?**

**2b. Is there anything you would spend less on?**

**3. Which options do you support for the North Harbour Stadium?**

Consider redeveloping the stadium precinct

**Tell us why:**

**4a. What is your preference on the proposal to establish an Auckland Future Fund and transfer Auckland Council's shareholding in Auckland International Airport Limited (AIAL) into this fund (enabling the shares to be sold)?**

Proceed with the proposal

**Tell us why:**

**4b. Which option do you prefer for the future of Port of Auckland?**

Retain underlying council ownership of port land and wharves, and lease the operation of the port for a period of about 35 years and use the upfront payment from the lease to invest in the proposed Auckland Future Fund

**Tell us here:**

**4c. If the council group continues to operate the Port of Auckland how would you prefer the profits and dividends to be used?**



#15379



Continue to use it to fund council services

Tell us here:

**4d. Do you have any feedback on any other part of the proposal?**

Tell us here:

**5a. What option do you prefer for Captain Cook and Marsden wharves?**

Proceed with the proposal to transfer Captain Cook and Marsden wharves from the port to Auckland Council so they can be used for something else that provides public benefit.

Tell us why:

**5b. What option do you prefer for Bledisloe Terminal?**

Keep Bledisloe Terminal as a Port of Auckland operational area

Tell us why:

**6a. What do you think of these proposals?**

|   |                |
|---|----------------|
| <p>Resume the <b>Natural Environment Targeted Rate (NETR)</b> and extend it to 2034/2035 so we can continue to invest in the protection of native ecosystems and species. This increases rates for the average value residential property by around \$20.04 and \$152.71 for the average value business property.</p> | <p>Support</p> |
| <p>Resume the <b>Water Quality Targeted Rate (WQTR)</b> and extend it to 2034/2035 at a level to only cover the annual programme operating and interest costs. This ensures that we can continue to fund the water quality improvements in harbours and streams across the region, at a lower amount</p>              | <p>Support</p> |



#15379



|   |                |
|---|----------------|
| for next year than previously planned. This reduces this rate from what was previously planned for the average value residential property by around \$6.53 and \$17.10 for the average value business property.   |                |
| Broaden the description of bus services funded by the <b>Climate Action Transport Targeted Rate (CATTR)</b> to reduce the need to consult each year for minor changes to the bus programme (any changes to the settings of the CATTR would still require consultation).   | Support        |
| Discontinue the <b>Long Term Differential Strategy</b> which gradually lowers the share of general rates paid by businesses and raises the share paid by other ratepayers. We also propose to raise the share businesses pay of the NETR, WQTR, and CATTR to align to the general rate.   | Support        |
| Re-introduce <b>recycling charges for schools.</b>  | Do not support |
| Continue the planned roll out of <b>rates funded refuse collection</b> to the North Shore, Waitākere and Papakura in 2024/2025, and Franklin and Rodney in 2025/2026, replacing the current pay as you throw service, and consequent rates change.  | Support        |
| Introduce the <b>Franklin Local Board Paths Targeted Rate</b> of \$52 per SUIP (Separately Used or Inhabited Part) to provide increased investment in paths in the Franklin Local Board area.   |                |
| Change the <b>Rodney Drainage Districts Targeted Rate</b> to reflect public feedback and updated analysis of the benefits to properties and boundaries.   | Support        |
| Increase the <b>Waitākere Rural Sewerage Targeted Rate</b> from \$296.75 to \$336.80 (per year) for the 2024/2025, 2025/2026, and 2026/2027 years to maintain cost recovery in the three-year contract cycle, and avoid an annual subsidy of around \$117,000 from general rates, with the next cost review scheduled for the 2027/2028 year. | Support        |

**6b. Do you have any other feedback on the proposals in question 6a, the changes to our Revenue and Financing Policy, or other changes to fees and charges?**



#15379



## Local board priorities

7a. Which local board area does your feedback relate to?

Papakura

## Papakura Local Board Priorities

7b. What do you think of our proposed priorities for Papakura in 2024/2025?

I support all priorities

More specifically, what do you think of each priority we've listed above?

|   |  |
|---|--|
| <p>We know you value the community being brought together through free events which we will continue to support including the Anzac day events. This is particularly special to our area given the strong military history in Papakura.</p>   |  |
| <p>We will continue to support Māori-led initiatives and aspirations with Mātauranga Māori (Māori knowledge), including the Māori Wardens. We also are pleased to partner with mana whenua in the delivery of Te Kete Rukuruku project which is the dual naming and storytelling of our parks and reserves.</p> |  |
| <p>We have recently been working on enhancements to the Te Koiwi Reserve pond and are looking at further work that can be done in this area.</p>  |  |
| <p>We will continue to support the Takanini Business Association in their Business Improvement District (BID) establishment.</p>  |  |



**#15379**



Papakura has a talented and culturally rich community, and we will continue to showcase this through the community arts programme.

**Tell us why**

**7c. What do you think of the Papakura proposed priorities for the 10-year budget 2024-2034?**

**8. Do you have any other comments?**



# Long-term Plan 2024-2034

Note: this simplified version of the feedback form has been created for the purpose of publishing submissions. As such, contact and demographic information has been removed, and handwritten submissions have been transcribed.

## Submitter details:

Organisation (if applicable):

Local Board: Papakura

## Your feedback

### 1a. Which option do you prefer for the overall direction for council’s Long-term Plan?

Proceed with the central proposal

### 1b. What would you like Auckland Council to do more or less of?

|                                   |             |
|-----------------------------------|-------------|
| Transport                         | As proposed |
| Water                             | As proposed |
| City and local development        | As proposed |
| Environment and regulation        | As proposed |
| Parks and Community               | Do more     |
| Economic and cultural development | Do more     |
| Council support                   | Do more     |

1c. Is there anything else you would like Auckland Council to do more of that you would be prepared to pay more for?

1d. Is there anything else you would like Auckland Council to do less of so that you could pay less?

### 2. What do you think of the transport proposal?





**#15380**



Support all of the proposal

**Tell us why:**

**2a. Is there anything you would spend more on?**

**2b. Is there anything you would spend less on?**

**3. Which options do you support for the North Harbour Stadium?**

Consider redeveloping the stadium precinct

**Tell us why:**

**4a. What is your preference on the proposal to establish an Auckland Future Fund and transfer Auckland Council's shareholding in Auckland International Airport Limited (AIAL) into this fund (enabling the shares to be sold)?**

Proceed with the proposal

**Tell us why:**

**4b. Which option do you prefer for the future of Port of Auckland?**

Retain underlying council ownership of port land and wharves, and lease the operation of the port for a period of about 35 years and use the upfront payment from the lease to invest in the proposed Auckland Future Fund

**Tell us here:**

**4c. If the council group continues to operate the Port of Auckland how would you prefer the profits and dividends to be used?**



#15380



Continue to use it to fund council services

Tell us here:

4d. Do you have any feedback on any other part of the proposal?

Tell us here:

5a. What option do you prefer for Captain Cook and Marsden wharves?

Proceed with the proposal to transfer Captain Cook and Marsden wharves from the port to Auckland Council so they can be used for something else that provides public benefit.

Tell us why:

5b. What option do you prefer for Bledisloe Terminal?

Keep Bledisloe Terminal as a Port of Auckland operational area

Tell us why:

6a. What do you think of these proposals?

|  |         |
|--|---------|
| Resume the <b>Natural Environment Targeted Rate (NETR)</b> and extend it to 2034/2035 so we can continue to invest in the protection of native ecosystems and species. This increases rates for the average value residential property by around \$20.04 and \$152.71 for the average value business property. | Support |
| Resume the <b>Water Quality Targeted Rate (WQTR)</b> and extend it to 2034/2035 at a level to only cover the annual programme operating and interest costs. This ensures that we can continue to fund the water quality improvements in harbours and streams across the region, at a lower amount              | Support |



#15380



|   |                |
|---|----------------|
| for next year than previously planned. This reduces this rate from what was previously planned for the average value residential property by around \$6.53 and \$17.10 for the average value business property.   |                |
| Broaden the description of bus services funded by the <b>Climate Action Transport Targeted Rate (CATTR)</b> to reduce the need to consult each year for minor changes to the bus programme (any changes to the settings of the CATTR would still require consultation).   | Support        |
| Discontinue the <b>Long Term Differential Strategy</b> which gradually lowers the share of general rates paid by businesses and raises the share paid by other ratepayers. We also propose to raise the share businesses pay of the NETR, WQTR, and CATTR to align to the general rate.   | Other          |
| Re-introduce <b>recycling charges for schools</b> .   | Do not support |
| Continue the planned roll out of <b>rates funded refuse collection</b> to the North Shore, Waitākere and Papakura in 2024/2025, and Franklin and Rodney in 2025/2026, replacing the current pay as you throw service, and consequent rates change.  | Other          |
| Introduce the <b>Franklin Local Board Paths Targeted Rate</b> of \$52 per SUIP (Separately Used or Inhabited Part) to provide increased investment in paths in the Franklin Local Board area.   | Other          |
| Change the <b>Rodney Drainage Districts Targeted Rate</b> to reflect public feedback and updated analysis of the benefits to properties and boundaries.   | Do not support |
| Increase the <b>Waitākere Rural Sewerage Targeted Rate</b> from \$296.75 to \$336.80 (per year) for the 2024/2025, 2025/2026, and 2026/2027 years to maintain cost recovery in the three-year contract cycle, and avoid an annual subsidy of around \$117,000 from general rates, with the next cost review scheduled for the 2027/2028 year. | Support        |

**6b. Do you have any other feedback on the proposals in question 6a, the changes to our Revenue and Financing Policy, or other changes to fees and charges?**



#15380



## Local board priorities

7a. Which local board area does your feedback relate to?

Franklin, Ōtara-Papatoetoe

## Ōtara-Papatoetoe Local Board Priorities

7b. What do you think of our proposed priorities for Ōtara-Papatoetoe in 2024/2025?

I support all priorities

More specifically, what do you think of each priority we've listed above?

|  |  |
|--|--|
| <p>Through grants, support community-led events and initiatives that create safe neighbourhoods and promoting active living, sustainable practices.</p>                            |  |
| <p>Support activities to increase social cohesion, neighbourly connections, better outreach to people from smaller ethnic groups and connect newer settlers to local services.</p> |  |
| <p>Increase youth empowerment through supporting leadership and training programmes as well as prioritising youth engagement.</p>  |  |
| <p>Identify and promote 'Play advocacy' for local opportunities in projects that can provide spaces for play in places beyond playgrounds.</p>                                     |  |



#15380



|  |  |
|--|--|
|  |  |
| <p>Continue to support and look to increase environmental and sustainability projects to address climate change and environmental challenges through community-led projects and by working with mana whenua.</p> |  |
| <p>Explore options for ways of delivering increased local economic outcomes for small to large businesses.</p>   |  |

**Tell us why**

**7c. What do you think of the Ōtara-Papatoetoe proposed priorities for the 10-year budget 2024-2034?**

**8. Do you have any other comments?**



# Long-term Plan 2024-2034

Note: this simplified version of the feedback form has been created for the purpose of publishing submissions. As such, contact and demographic information has been removed, and handwritten submissions have been transcribed.

## Submitter details:

Organisation (if applicable):

Local Board: Papakura

## Your feedback

### 1a. Which option do you prefer for the overall direction for council’s Long-term Plan?

Do less (reduce council services/ investment), lower rates increases and less debt

### 1b. What would you like Auckland Council to do more or less of?

|                                   |         |
|-----------------------------------|---------|
| Transport                         | Do less |
| Water                             | Do less |
| City and local development        | Do less |
| Environment and regulation        | Do less |
| Parks and Community               | Do less |
| Economic and cultural development | Do less |
| Council support                   | Do less |

1c. Is there anything else you would like Auckland Council to do more of that you would be prepared to pay more for?

1d. Is there anything else you would like Auckland Council to do less of so that you could pay less?

### 2. What do you think of the transport proposal?



Support all of the proposal

**Tell us why:**

**2a. Is there anything you would spend more on?**

**2b. Is there anything you would spend less on?**

**3. Which options do you support for the North Harbour Stadium?**

**Tell us why:**

**4a. What is your preference on the proposal to establish an Auckland Future Fund and transfer Auckland Council's shareholding in Auckland International Airport Limited (AIAL) into this fund (enabling the shares to be sold)?**

Proceed with the proposal

**Tell us why:**

**4b. Which option do you prefer for the future of Port of Auckland?**

Retain underlying council ownership of port land and wharves, and continue council group operation of the port (through Port of Auckland Limited), and implement the plan to deliver improved profitability and more dividends to council

**Tell us here:**

**4c. If the council group continues to operate the Port of Auckland how would you prefer the profits and dividends to be used?**

Continue to use it to fund council services



#15389



Tell us here:

4d. Do you have any feedback on any other part of the proposal?

Tell us here:

5a. What option do you prefer for Captain Cook and Marsden wharves?

Proceed with the proposal to transfer Captain Cook and Marsden wharves from the port to Auckland Council so they can be used for something else that provides public benefit.

Tell us why:

5b. What option do you prefer for Bledisloe Terminal?

Transfer Bledisloe Terminal to council to be used for something else, that provides public benefit, within 15 years

Tell us why:

6a. What do you think of these proposals?

|   |                |
|---|----------------|
| <p>Resume the <b>Natural Environment Targeted Rate (NETR)</b> and extend it to 2034/2035 so we can continue to invest in the protection of native ecosystems and species. This increases rates for the average value residential property by around \$20.04 and \$152.71 for the average value business property.</p> | <p>Support</p> |
| <p>Resume the <b>Water Quality Targeted Rate (WQTR)</b> and extend it to 2034/2035 at a level to only cover the annual programme operating and interest costs. This ensures that we can continue to fund the water quality improvements in harbours and streams across the region, at a lower amount</p>              | <p>Support</p> |





#15389



|   |         |
|---|---------|
| for next year than previously planned. This reduces this rate from what was previously planned for the average value residential property by around \$6.53 and \$17.10 for the average value business property.   |         |
| Broaden the description of bus services funded by the <b>Climate Action Transport Targeted Rate (CATTR)</b> to reduce the need to consult each year for minor changes to the bus programme (any changes to the settings of the CATTR would still require consultation).   | Support |
| Discontinue the <b>Long Term Differential Strategy</b> which gradually lowers the share of general rates paid by businesses and raises the share paid by other ratepayers. We also propose to raise the share businesses pay of the NETR, WQTR, and CATTR to align to the general rate.   | Support |
| Re-introduce <b>recycling charges for schools.</b>  | Support |
| Continue the planned roll out of <b>rates funded refuse collection</b> to the North Shore, Waitākere and Papakura in 2024/2025, and Franklin and Rodney in 2025/2026, replacing the current pay as you throw service, and consequent rates change.  | Support |
| Introduce the <b>Franklin Local Board Paths Targeted Rate</b> of \$52 per SUIP (Separately Used or Inhabited Part) to provide increased investment in paths in the Franklin Local Board area.   |         |
| Change the <b>Rodney Drainage Districts Targeted Rate</b> to reflect public feedback and updated analysis of the benefits to properties and boundaries.   | Support |
| Increase the <b>Waitākere Rural Sewerage Targeted Rate</b> from \$296.75 to \$336.80 (per year) for the 2024/2025, 2025/2026, and 2026/2027 years to maintain cost recovery in the three-year contract cycle, and avoid an annual subsidy of around \$117,000 from general rates, with the next cost review scheduled for the 2027/2028 year. | Support |

**6b. Do you have any other feedback on the proposals in question 6a, the changes to our Revenue and Financing Policy, or other changes to fees and charges?**



**#15389**



## Local board priorities

7a. Which local board area does your feedback relate to?

8. Do you have any other comments?



# Long-term Plan 2024-2034

Note: this simplified version of the feedback form has been created for the purpose of publishing submissions. As such, contact and demographic information has been removed, and handwritten submissions have been transcribed.

## Submitter details:

Organisation (if applicable):

Local Board: Papakura

## Your feedback

### 1a. Which option do you prefer for the overall direction for council’s Long-term Plan?

Do less (reduce council services/ investment), lower rates increases and less debt

### 1b. What would you like Auckland Council to do more or less of?

|                                   |         |
|-----------------------------------|---------|
| Transport                         | Do less |
| Water                             | Do less |
| City and local development        | Do less |
| Environment and regulation        | Do less |
| Parks and Community               | Do less |
| Economic and cultural development | Do less |
| Council support                   | Do less |

1c. Is there anything else you would like Auckland Council to do more of that you would be prepared to pay more for?

1d. Is there anything else you would like Auckland Council to do less of so that you could pay less?

### 2. What do you think of the transport proposal?



Support all of the proposal

**Tell us why:**

**2a. Is there anything you would spend more on?**

**2b. Is there anything you would spend less on?**

**3. Which options do you support for the North Harbour Stadium?**

**Tell us why:**

**4a. What is your preference on the proposal to establish an Auckland Future Fund and transfer Auckland Council's shareholding in Auckland International Airport Limited (AIAL) into this fund (enabling the shares to be sold)?**

Proceed with the proposal

**Tell us why:**

**4b. Which option do you prefer for the future of Port of Auckland?**

Retain underlying council ownership of port land and wharves, and continue council group operation of the port (through Port of Auckland Limited), and implement the plan to deliver improved profitability and more dividends to council

**Tell us here:**

**4c. If the council group continues to operate the Port of Auckland how would you prefer the profits and dividends to be used?**

Continue to use it to fund council services



#15391



Tell us here:

4d. Do you have any feedback on any other part of the proposal?

Tell us here:

5a. What option do you prefer for Captain Cook and Marsden wharves?

Proceed with the proposal to transfer Captain Cook and Marsden wharves from the port to Auckland Council so they can be used for something else that provides public benefit.

Tell us why:

5b. What option do you prefer for Bledisloe Terminal?

Transfer Bledisloe Terminal to council to be used for something else, that provides public benefit, within 15 years

Tell us why:

6a. What do you think of these proposals?

|  |         |
|--|---------|
| Resume the <b>Natural Environment Targeted Rate (NETR)</b> and extend it to 2034/2035 so we can continue to invest in the protection of native ecosystems and species. This increases rates for the average value residential property by around \$20.04 and \$152.71 for the average value business property. | Support |
| Resume the <b>Water Quality Targeted Rate (WQTR)</b> and extend it to 2034/2035 at a level to only cover the annual programme operating and interest costs. This ensures that we can continue to fund the water quality improvements in harbours and streams across the region, at a lower amount              | Support |



#15391



|   |         |
|---|---------|
| for next year than previously planned. This reduces this rate from what was previously planned for the average value residential property by around \$6.53 and \$17.10 for the average value business property.   |         |
| Broaden the description of bus services funded by the <b>Climate Action Transport Targeted Rate (CATTR)</b> to reduce the need to consult each year for minor changes to the bus programme (any changes to the settings of the CATTR would still require consultation).   | Support |
| Discontinue the <b>Long Term Differential Strategy</b> which gradually lowers the share of general rates paid by businesses and raises the share paid by other ratepayers. We also propose to raise the share businesses pay of the NETR, WQTR, and CATTR to align to the general rate.   | Support |
| Re-introduce <b>recycling charges for schools.</b>  | Support |
| Continue the planned roll out of <b>rates funded refuse collection</b> to the North Shore, Waitākere and Papakura in 2024/2025, and Franklin and Rodney in 2025/2026, replacing the current pay as you throw service, and consequent rates change.  | Support |
| Introduce the <b>Franklin Local Board Paths Targeted Rate</b> of \$52 per SUIP (Separately Used or Inhabited Part) to provide increased investment in paths in the Franklin Local Board area.   |         |
| Change the <b>Rodney Drainage Districts Targeted Rate</b> to reflect public feedback and updated analysis of the benefits to properties and boundaries.   | Support |
| Increase the <b>Waitākere Rural Sewerage Targeted Rate</b> from \$296.75 to \$336.80 (per year) for the 2024/2025, 2025/2026, and 2026/2027 years to maintain cost recovery in the three-year contract cycle, and avoid an annual subsidy of around \$117,000 from general rates, with the next cost review scheduled for the 2027/2028 year. | Support |

**6b. Do you have any other feedback on the proposals in question 6a, the changes to our Revenue and Financing Policy, or other changes to fees and charges?**



**#15391**



## Local board priorities

7a. Which local board area does your feedback relate to?

8. Do you have any other comments?



# Long-term Plan 2024-2034

Note: this simplified version of the feedback form has been created for the purpose of publishing submissions. As such, contact and demographic information has been removed, and handwritten submissions have been transcribed.

## Submitter details:

Organisation (if applicable):

Local Board: Papakura

## Your feedback

1a. Which option do you prefer for the overall direction for council’s Long-term Plan?

1b. What would you like Auckland Council to do more or less of?

|                                   |         |
|-----------------------------------|---------|
| Transport                         | Do less |
| Water                             | Do less |
| City and local development        | Do less |
| Environment and regulation        | Do less |
| Parks and Community               | Do less |
| Economic and cultural development | Do less |
| Council support                   | Do less |

1c. Is there anything else you would like Auckland Council to do more of that you would be prepared to pay more for?

1d. Is there anything else you would like Auckland Council to do less of so that you could pay less?

2. What do you think of the transport proposal?

Support all of the proposal





**#15392**



**Tell us why:**

**2a. Is there anything you would spend more on?**

**2b. Is there anything you would spend less on?**

**3. Which options do you support for the North Harbour Stadium?**

**Tell us why:**

**4a. What is your preference on the proposal to establish an Auckland Future Fund and transfer Auckland Council's shareholding in Auckland International Airport Limited (AIAL) into this fund (enabling the shares to be sold)?**

Proceed with the proposal

**Tell us why:**

**4b. Which option do you prefer for the future of Port of Auckland?**

**Tell us here:**

**4c. If the council group continues to operate the Port of Auckland how would you prefer the profits and dividends to be used?**

Continue to use it to fund council services

**Tell us here:**



#15392



4d. Do you have any feedback on any other part of the proposal?

Tell us here:

5a. What option do you prefer for Captain Cook and Marsden wharves?

Proceed with the proposal to transfer Captain Cook and Marsden wharves from the port to Auckland Council so they can be used for something else that provides public benefit.

Tell us why:

5b. What option do you prefer for Bledisloe Terminal?

Transfer Bledisloe Terminal to council to be used for something else, that provides public benefit, within 15 years

Tell us why:

6a. What do you think of these proposals?

|  |                |
|--|----------------|
| <p>Resume the <b>Natural Environment Targeted Rate (NETR)</b> and extend it to 2034/2035 so we can continue to invest in the protection of native ecosystems and species. This increases rates for the average value residential property by around \$20.04 and \$152.71 for the average value business property.</p>  | <p>Support</p> |
| <p>Resume the <b>Water Quality Targeted Rate (WQTR)</b> and extend it to 2034/2035 at a level to only cover the annual programme operating and interest costs. This ensures that we can continue to fund the water quality improvements in harbours and streams across the region, at a lower amount for next year than previously planned. This reduces this rate from what was previously planned for the average value residential property by around \$6.53 and \$17.10 for the average value business property.</p> | <p>Support</p> |



#15392



|   |         |
|---|---------|
| Broaden the description of bus services funded by the <b>Climate Action Transport Targeted Rate (CATTR)</b> to reduce the need to consult each year for minor changes to the bus programme (any changes to the settings of the CATTR would still require consultation).   | Support |
| Discontinue the <b>Long Term Differential Strategy</b> which gradually lowers the share of general rates paid by businesses and raises the share paid by other ratepayers. We also propose to raise the share businesses pay of the NETR, WQTR, and CATTR to align to the general rate.   | Support |
| Re-introduce <b>recycling charges for schools.</b>  | Support |
| Continue the planned roll out of <b>rates funded refuse collection</b> to the North Shore, Waitākere and Papakura in 2024/2025, and Franklin and Rodney in 2025/2026, replacing the current pay as you throw service, and consequent rates change.  | Support |
| Introduce the <b>Franklin Local Board Paths Targeted Rate</b> of \$52 per SUIP (Separately Used or Inhabited Part) to provide increased investment in paths in the Franklin Local Board area.   |         |
| Change the <b>Rodney Drainage Districts Targeted Rate</b> to reflect public feedback and updated analysis of the benefits to properties and boundaries.   | Support |
| Increase the <b>Waitākere Rural Sewerage Targeted Rate</b> from \$296.75 to \$336.80 (per year) for the 2024/2025, 2025/2026, and 2026/2027 years to maintain cost recovery in the three-year contract cycle, and avoid an annual subsidy of around \$117,000 from general rates, with the next cost review scheduled for the 2027/2028 year. | Support |

**6b. Do you have any other feedback on the proposals in question 6a, the changes to our Revenue and Financing Policy, or other changes to fees and charges?**



**#15392**



## Local board priorities

7a. Which local board area does your feedback relate to?

8. Do you have any other comments?



# Long-term Plan 2024-2034

Note: this simplified version of the feedback form has been created for the purpose of publishing submissions. As such, contact and demographic information has been removed, and handwritten submissions have been transcribed.

## Submitter details:

Organisation (if applicable):

Local Board: Papakura

## Your feedback

### 1a. Which option do you prefer for the overall direction for council’s Long-term Plan?

Proceed with the central proposal

### 1b. What would you like Auckland Council to do more or less of?

|                                   |             |
|-----------------------------------|-------------|
| Transport                         | As proposed |
| Water                             | As proposed |
| City and local development        | As proposed |
| Environment and regulation        | As proposed |
| Parks and Community               | As proposed |
| Economic and cultural development | Do more     |
| Council support                   | Do more     |

### 1c. Is there anything else you would like Auckland Council to do more of that you would be prepared to pay more for?

Envirowaste management support for local residences.

### 1d. Is there anything else you would like Auckland Council to do less of so that you could pay less?

tax on fuel



**#15480**



**2. What do you think of the transport proposal?**

Support all of the proposal

**Tell us why:**

traffic jam could cause more issues

**2a. Is there anything you would spend more on?**

nil

**2b. Is there anything you would spend less on?**

nil

**3. Which options do you support for the North Harbour Stadium?**

I don't know

**Tell us why:**

**4a. What is your preference on the proposal to establish an Auckland Future Fund and transfer Auckland Council's shareholding in Auckland International Airport Limited (AIAL) into this fund (enabling the shares to be sold)?**

Proceed with the proposal

**Tell us why:**

because it can involved diversifying society.

**4b. Which option do you prefer for the future of Port of Auckland?**



**#15480**



Retain underlying council ownership of port land and wharves, and continue council group operation of the port (through Port of Auckland Limited), and implement the plan to deliver improved profitability and more dividends to council

**Tell us here:**

because it delivers improved profitability and more dividends to council

**4c. If the council group continues to operate the Port of Auckland how would you prefer the profits and dividends to be used?**

Continue to use it to fund council services

**Tell us here:**

it will help to fund council services

**4d. Do you have any feedback on any other part of the proposal?**

**Tell us here:**

n/a

**5a. What option do you prefer for Captain Cook and Marsden wharves?**

Proceed with the proposal to transfer Captain Cook and Marsden wharves from the port to Auckland Council so they can be used for something else that provides public benefit.

**Tell us why:**

because it could be used for something else that provides benefit

**5b. What option do you prefer for Bledisloe Terminal?**

Keep Bledisloe Terminal as a Port of Auckland operational area



#15480



**Tell us why:**

because it inrlen auckland wharf look and good space public.

**6a. What do you think of these proposals?**

|  |                       |
|--|-----------------------|
| <p>Resume the <b>Natural Environment Targeted Rate (NETR)</b> and extend it to 2034/2035 so we can continue to invest in the protection of native ecosystems and species. This increases rates for the average value residential property by around \$20.04 and \$152.71 for the average value business property.</p>  | <p>Support</p>        |
| <p>Resume the <b>Water Quality Targeted Rate (WQTR)</b> and extend it to 2034/2035 at a level to only cover the annual programme operating and interest costs. This ensures that we can continue to fund the water quality improvements in harbours and streams across the region, at a lower amount for next year than previously planned. This reduces this rate from what was previously planned for the average value residential property by around \$6.53 and \$17.10 for the average value business property.</p> | <p>Support</p>        |
| <p>Broaden the description of bus services funded by the <b>Climate Action Transport Targeted Rate (CATTR)</b> to reduce the need to consult each year for minor changes to the bus programme (any changes to the settings of the CATTR would still require consultation).</p>   | <p>Support</p>        |
| <p>Discontinue the <b>Long Term Differential Strategy</b> which gradually lowers the share of general rates paid by businesses and raises the share paid by other ratepayers. We also propose to raise the share businesses pay of the NETR, WQTR, and CATTR to align to the general rate.</p>   | <p>Do not support</p> |
| <p>Re-introduce <b>recycling charges for schools.</b></p>  | <p>Do not support</p> |
| <p>Continue the planned roll out <b>of rates funded refuse collection</b> to the North Shore, Waitākere and Papakura in 2024/2025, and Franklin and Rodney in 2025/2026, replacing the current pay as you throw service, and consequent rates change.</p>  | <p>Do not support</p> |





#15480



|   |         |
|---|---------|
| Introduce the <b>Franklin Local Board Paths Targeted Rate</b> of \$52 per SUIP (Separately Used or Inhabited Part) to provide increased investment in paths in the Franklin Local Board area.   |         |
| Change the <b>Rodney Drainage Districts Targeted Rate</b> to reflect public feedback and updated analysis of the benefits to properties and boundaries.   | Support |
| Increase the <b>Waitākere Rural Sewerage Targeted Rate</b> from \$296.75 to \$336.80 (per year) for the 2024/2025, 2025/2026, and 2026/2027 years to maintain cost recovery in the three-year contract cycle, and avoid an annual subsidy of around \$117,000 from general rates, with the next cost review scheduled for the 2027/2028 year. | Support |

6b. Do you have any other feedback on the proposals in question 6a, the changes to our Revenue and Financing Policy, or other changes to fees and charges?

## Local board priorities

7a. Which local board area does your feedback relate to?

Papakura

8. Do you have any other comments?

no



# Long-term Plan 2024-2034

Note: this simplified version of the feedback form has been created for the purpose of publishing submissions. As such, contact and demographic information has been removed, and handwritten submissions have been transcribed.

## Submitter details:

Organisation (if applicable): Papakura Tennis & Squash Club Inc

Local Board: Papakura

## Your feedback

1a. Which option do you prefer for the overall direction for council’s Long-term Plan?

1b. What would you like Auckland Council to do more or less of?

|                                   |  |
|-----------------------------------|--|
| Transport                         |  |
| Water                             |  |
| City and local development        |  |
| Environment and regulation        |  |
| Parks and Community               |  |
| Economic and cultural development |  |
| Council support                   |  |

1c. Is there anything else you would like Auckland Council to do more of that you would be prepared to pay more for?

1d. Is there anything else you would like Auckland Council to do less of so that you could pay less?

2. What do you think of the transport proposal?



**#15494**



**Tell us why:**

**2a. Is there anything you would spend more on?**

**2b. Is there anything you would spend less on?**

**3. Which options do you support for the North Harbour Stadium?**

**Tell us why:**

**4a. What is your preference on the proposal to establish an Auckland Future Fund and transfer Auckland Council's shareholding in Auckland International Airport Limited (AIAL) into this fund (enabling the shares to be sold)?**

**Tell us why:**

**4b. Which option do you prefer for the future of Port of Auckland?**

**Tell us here:**

**4c. If the council group continues to operate the Port of Auckland how would you prefer the profits and dividends to be used?**

**Tell us here:**

**4d. Do you have any feedback on any other part of the proposal?**

**Tell us here:**



#15494



5a. What option do you prefer for Captain Cook and Marsden wharves?

Tell us why:

5b. What option do you prefer for Bledisloe Terminal?

Tell us why:

6a. What do you think of these proposals?

|  |  |
|--|--|
| <p>Resume the <b>Natural Environment Targeted Rate (NETR)</b> and extend it to 2034/2035 so we can continue to invest in the protection of native ecosystems and species. This increases rates for the average value residential property by around \$20.04 and \$152.71 for the average value business property.</p>  |  |
| <p>Resume the <b>Water Quality Targeted Rate (WQTR)</b> and extend it to 2034/2035 at a level to only cover the annual programme operating and interest costs. This ensures that we can continue to fund the water quality improvements in harbours and streams across the region, at a lower amount for next year than previously planned. This reduces this rate from what was previously planned for the average value residential property by around \$6.53 and \$17.10 for the average value business property.</p> |  |
| <p>Broaden the description of bus services funded by the <b>Climate Action Transport Targeted Rate (CATTR)</b> to reduce the need to consult each year for minor changes to the bus programme (any changes to the settings of the CATTR would still require consultation).</p>   |  |
| <p>Discontinue the <b>Long Term Differential Strategy</b> which gradually lowers the share of general rates paid by businesses and raises the share paid by other ratepayers. We also propose to raise the share businesses pay of the NETR, WQTR, and CATTR to align to the general rate.</p>   |  |



#15494



|   |  |
|---|--|
| Re-introduce <b>recycling charges for schools.</b>  |  |
| Continue the planned roll out <b>of rates funded refuse collection</b> to the North Shore, Waitākere and Papakura in 2024/2025, and Franklin and Rodney in 2025/2026, replacing the current pay as you throw service, and consequent rates change.  |  |
| Introduce the <b>Franklin Local Board Paths Targeted Rate</b> of \$52 per SUIP (Separately Used or Inhabited Part) to provide increased investment in paths in the Franklin Local Board area.   |  |
| Change the <b>Rodney Drainage Districts Targeted Rate</b> to reflect public feedback and updated analysis of the benefits to properties and boundaries.   |  |
| Increase the <b>Waitākere Rural Sewerage Targeted Rate</b> from \$296.75 to \$336.80 (per year) for the 2024/2025, 2025/2026, and 2026/2027 years to maintain cost recovery in the three-year contract cycle, and avoid an annual subsidy of around \$117,000 from general rates, with the next cost review scheduled for the 2027/2028 year. |  |

**6b. Do you have any other feedback on the proposals in question 6a, the changes to our Revenue and Financing Policy, or other changes to fees and charges?**

## Local board priorities

**7a. Which local board area does your feedback relate to?**

**8. Do you have any other comments?**

see document attached



# Long-term Plan 2024-2034

Note: this simplified version of the feedback form has been created for the purpose of publishing submissions. As such, contact and demographic information has been removed, and handwritten submissions have been transcribed.

## Submitter details:

Organisation (if applicable):

Local Board: Papakura

## Your feedback

1a. Which option do you prefer for the overall direction for council’s Long-term Plan?

1b. What would you like Auckland Council to do more or less of?

|                                   |  |
|-----------------------------------|--|
| Transport                         |  |
| Water                             |  |
| City and local development        |  |
| Environment and regulation        |  |
| Parks and Community               |  |
| Economic and cultural development |  |
| Council support                   |  |

1c. Is there anything else you would like Auckland Council to do more of that you would be prepared to pay more for?

1d. Is there anything else you would like Auckland Council to do less of so that you could pay less?

2. What do you think of the transport proposal?



**#15495**



**Tell us why:**

**2a. Is there anything you would spend more on?**

**2b. Is there anything you would spend less on?**

**3. Which options do you support for the North Harbour Stadium?**

**Tell us why:**

**4a. What is your preference on the proposal to establish an Auckland Future Fund and transfer Auckland Council's shareholding in Auckland International Airport Limited (AIAL) into this fund (enabling the shares to be sold)?**

**Tell us why:**

**4b. Which option do you prefer for the future of Port of Auckland?**

**Tell us here:**

**4c. If the council group continues to operate the Port of Auckland how would you prefer the profits and dividends to be used?**

**Tell us here:**

**4d. Do you have any feedback on any other part of the proposal?**

**Tell us here:**



#15495



5a. What option do you prefer for Captain Cook and Marsden wharves?

Tell us why:

5b. What option do you prefer for Bledisloe Terminal?

Tell us why:

6a. What do you think of these proposals?

|  |  |
|--|--|
| <p>Resume the <b>Natural Environment Targeted Rate (NETR)</b> and extend it to 2034/2035 so we can continue to invest in the protection of native ecosystems and species. This increases rates for the average value residential property by around \$20.04 and \$152.71 for the average value business property.</p>  |  |
| <p>Resume the <b>Water Quality Targeted Rate (WQTR)</b> and extend it to 2034/2035 at a level to only cover the annual programme operating and interest costs. This ensures that we can continue to fund the water quality improvements in harbours and streams across the region, at a lower amount for next year than previously planned. This reduces this rate from what was previously planned for the average value residential property by around \$6.53 and \$17.10 for the average value business property.</p> |  |
| <p>Broaden the description of bus services funded by the <b>Climate Action Transport Targeted Rate (CATTR)</b> to reduce the need to consult each year for minor changes to the bus programme (any changes to the settings of the CATTR would still require consultation).</p>   |  |
| <p>Discontinue the <b>Long Term Differential Strategy</b> which gradually lowers the share of general rates paid by businesses and raises the share paid by other ratepayers. We also propose to raise the share businesses pay of the NETR, WQTR, and CATTR to align to the general rate.</p>   |  |





#15495



|   |  |
|---|--|
| Re-introduce <b>recycling charges for schools.</b>  |  |
| Continue the planned roll out <b>of rates funded refuse collection</b> to the North Shore, Waitākere and Papakura in 2024/2025, and Franklin and Rodney in 2025/2026, replacing the current pay as you throw service, and consequent rates change.  |  |
| Introduce the <b>Franklin Local Board Paths Targeted Rate</b> of \$52 per SUIP (Separately Used or Inhabited Part) to provide increased investment in paths in the Franklin Local Board area.   |  |
| Change the <b>Rodney Drainage Districts Targeted Rate</b> to reflect public feedback and updated analysis of the benefits to properties and boundaries.   |  |
| Increase the <b>Waitākere Rural Sewerage Targeted Rate</b> from \$296.75 to \$336.80 (per year) for the 2024/2025, 2025/2026, and 2026/2027 years to maintain cost recovery in the three-year contract cycle, and avoid an annual subsidy of around \$117,000 from general rates, with the next cost review scheduled for the 2027/2028 year. |  |

**6b. Do you have any other feedback on the proposals in question 6a, the changes to our Revenue and Financing Policy, or other changes to fees and charges?**

## Local board priorities

**7a. Which local board area does your feedback relate to?**

**8. Do you have any other comments?**

I believe strongly in a centralised HUB for Sport so families can have a single destination for sporting activities especially after school. This will also allow for a support network for Administrators, Coaches, Volunteers to access. This is the premise on which Bruce Pulman Park is being developed in Partnership with Auckland Council. "One stop shop"



**#15495**



There was a South Auckland HUB for sport proposed by Sport NZ, however this does not seem to have progressed.

As per our partnership, we need Auckland Council to honour their obligations, under the Bruce Pulman Park Trust / Auckland Council lease.

The Auckland Council & Bruce Pulman Park Trust under the lease need to commit to their respective program of investment over the next 10 years to complete the “Capital Development Plan”, excluding the “Jewel in the Crown” Multi - Purpose Building” at this stage which will need alternative funding sources.

Under the lease document Auckland Council has with the Bruce Pulman Park Trust, Auckland Council should be providing the funding for the infrastructure, services, roading, parking and grounds construction prior to the maintenance.

Extract: Memorandum of Lease

6 LESSOR'S WORK (Lessor = Auckland Council)

6.1 The Lessor (AC) undertakes to the Lessee (BPPT) to apply its best endeavours at the Lessor's cost:

(a) To undertake the Lessor's (AC) Work in a good and workmanlike manner and reasonably in accordance with the requirements of the Lessee's (BPPT) programme for the undertaking of the Lessee's (BPPT) Improvements so as to facilitate the construction of the Lessee's (BPPT) Improvements.

(b) The Lessor's (AC) Work means all civil infrastructure work necessary for the development and ongoing operation of Bruce Pulman Park and the undertaking and completion of the Lessee's (BPPT) Improvements and without imposing any limitation shall include roads, Street lighting, footpaths, accessways, earthworks (but excluding earthworks required for the Lessee's (BPPT) buildings and structures), landscaping and reticulation of and connection to all services (including sewage, waste water (including firefighting connections), irrigation, power and telephone).

For the Purpose of this clause 6 “best endeavours” means that the Lessor (AC) will include the Lessor's (AC) Work in its planning for capital works but shall not oblige the Lessor (AC) to commit funding or undertake such works in any particular year and, other than as provided for in the clause 6.2, the Lessor (AC) shall have a sole discretion as to the undertaking of the Lessor's (AC) Work and commitment of funding.

Financial Contributions

6.2 The Lessor (AC) shall, at its discretion, include in its annual plans and long term funding strategies allocations of funds in order to meet its obligations under clause 6.1. Such allocations shall be determined solely by the Lessor (AC) after



**#15495**



consultation with the Lessee (BPPT) and shall be consistent with the Capital Development Plans prepared by the Lessee (BPPT) in terms of clause 5.1.

#### Essential Terms

6.63 The parties agree that the performance of the Lessor's best endeavours obligations in clauses 6.1 and 6.2 are essential terms of this Lease.

I submit that the proposed option to pay less and do less will detrimentally impact the play, active recreation and sport sector.

I submit that the Central proposal for the overall direction of Council's Long-term Plan appropriately balance rates rises with service delivery.

I submit that the Central proposal for Parks and Community will continue to provide a better outcome for the sport and recreation sector.

I support the following aspects of the consultation:

- I support retaining the Sport and Recreation Facilities Investment Fund and the strongly support the proposal for \$35 million of additional funding being added to the Fund.
- I propose that Council refines the criteria of the Sport and Recreation Facilities Investment Fund to make the additional funding non-contestable.
- I propose that the additional \$35 million funding is used to fund a range of community sport and recreation facilities including, but not limited to, indoor sports facilities.
- I advocate for the retention of the Sport and Recreation Facilities Operating Grant and ask consideration for an increase to the Grant.
- I support Council seeking changes to the law relating to development contributions to enable Council to adequately recover the costs of growth and to use development contributions to fund community sport and recreation facilities.
- I support a review of costs and contractual structure for maintenance on parks and open spaces, specifically for sports fields.
- I advocate for community use of schools
- I advocate to Council for the allocation of maintenance, renewals and operational budget for Bruce Pulman Park as an asset of local, regional and national significance.

More funding will enable Bruce Pulman Park Trust to complete its Capital Development Plan as per the Trust's Lease with agreement Auckland Council.

Retaining or Increasing the Sport and Recreation Facilities Operating Grant will allow more children to access facilities and encourage an active & healthy lifestyle.



# Long-term Plan 2024-2034

Note: this simplified version of the feedback form has been created for the purpose of publishing submissions. As such, contact and demographic information has been removed, and handwritten submissions have been transcribed.

## Submitter details:

Organisation (if applicable):

Local Board: Papakura

## Your feedback

1a. Which option do you prefer for the overall direction for council’s Long-term Plan?

1b. What would you like Auckland Council to do more or less of?

|                                   |  |
|-----------------------------------|--|
| Transport                         |  |
| Water                             |  |
| City and local development        |  |
| Environment and regulation        |  |
| Parks and Community               |  |
| Economic and cultural development |  |
| Council support                   |  |

1c. Is there anything else you would like Auckland Council to do more of that you would be prepared to pay more for?

1d. Is there anything else you would like Auckland Council to do less of so that you could pay less?

2. What do you think of the transport proposal?



**#15552**



**Tell us why:**

I support the introduction of congestion charges

**2a. Is there anything you would spend more on?**

**2b. Is there anything you would spend less on?**

**3. Which options do you support for the North Harbour Stadium?**

**Tell us why:**

**4a. What is your preference on the proposal to establish an Auckland Future Fund and transfer Auckland Council's shareholding in Auckland International Airport Limited (AIAL) into this fund (enabling the shares to be sold)?**

Don't proceed with establishing an Auckland Future Fund and transferring AIAL shareholding

**Tell us why:**

**4b. Which option do you prefer for the future of Port of Auckland?**

Retain underlying council ownership of port land and wharves, and continue council group operation of the port (through Port of Auckland Limited), and implement the plan to deliver improved profitability and more dividends to council

**Tell us here:**

**4c. If the council group continues to operate the Port of Auckland how would you prefer the profits and dividends to be used?**



#15552



Tell us here:

4d. Do you have any feedback on any other part of the proposal?

Tell us here:

5a. What option do you prefer for Captain Cook and Marsden wharves?

Tell us why:

5b. What option do you prefer for Bledisloe Terminal?

Tell us why:

6a. What do you think of these proposals?

|   |  |
|---|--|
| Resume the <b>Natural Environment Targeted Rate (NETR)</b> and extend it to 2034/2035 so we can continue to invest in the protection of native ecosystems and species. This increases rates for the average value residential property by around \$20.04 and \$152.71 for the average value business property.  |  |
| Resume the <b>Water Quality Targeted Rate (WQTR)</b> and extend it to 2034/2035 at a level to only cover the annual programme operating and interest costs. This ensures that we can continue to fund the water quality improvements in harbours and streams across the region, at a lower amount for next year than previously planned. This reduces this rate from what was previously planned for the average value residential property by around \$6.53 and \$17.10 for the average value business property. |  |
| Broaden the description of bus services funded by the <b>Climate Action Transport Targeted Rate (CATTR)</b> to  |  |



#15552



|   |  |
|---|--|
| reduce the need to consult each year for minor changes to the bus programme (any changes to the settings of the CATTR would still require consultation).  |  |
| Discontinue the <b>Long Term Differential Strategy</b> which gradually lowers the share of general rates paid by businesses and raises the share paid by other ratepayers. We also propose to raise the share businesses pay of the NETR, WQTR, and CATTR to align to the general rate.   |  |
| Re-introduce <b>recycling charges for schools.</b>  |  |
| Continue the planned roll out of <b>rates funded refuse collection</b> to the North Shore, Waitākere and Papakura in 2024/2025, and Franklin and Rodney in 2025/2026, replacing the current pay as you throw service, and consequent rates change.  |  |
| Introduce the <b>Franklin Local Board Paths Targeted Rate</b> of \$52 per SUIP (Separately Used or Inhabited Part) to provide increased investment in paths in the Franklin Local Board area.   |  |
| Change the <b>Rodney Drainage Districts Targeted Rate</b> to reflect public feedback and updated analysis of the benefits to properties and boundaries.   |  |
| Increase the <b>Waitākere Rural Sewerage Targeted Rate</b> from \$296.75 to \$336.80 (per year) for the 2024/2025, 2025/2026, and 2026/2027 years to maintain cost recovery in the three-year contract cycle, and avoid an annual subsidy of around \$117,000 from general rates, with the next cost review scheduled for the 2027/2028 year. |  |

6b. Do you have any other feedback on the proposals in question 6a, the changes to our Revenue and Financing Policy, or other changes to fees and charges?

## Local board priorities

7a. Which local board area does your feedback relate to?

Papakura



**#15552**



**8. Do you have any other comments?**

I support Auckland Council becoming an accredited Living wage Council





# Long-term Plan 2024-2034

Note: this simplified version of the feedback form has been created for the purpose of publishing submissions. As such, contact and demographic information has been removed, and handwritten submissions have been transcribed.

## Submitter details:

Organisation (if applicable): Papakura Tennis & Squash Club

Local Board: Papakura

## Your feedback

1a. Which option do you prefer for the overall direction for council’s Long-term Plan?

1b. What would you like Auckland Council to do more or less of?

|                                   |  |
|-----------------------------------|--|
| Transport                         |  |
| Water                             |  |
| City and local development        |  |
| Environment and regulation        |  |
| Parks and Community               |  |
| Economic and cultural development |  |
| Council support                   |  |

1c. Is there anything else you would like Auckland Council to do more of that you would be prepared to pay more for?

1d. Is there anything else you would like Auckland Council to do less of so that you could pay less?

2. What do you think of the transport proposal?



**#15615**



**Tell us why:**

**2a. Is there anything you would spend more on?**

**2b. Is there anything you would spend less on?**

**3. Which options do you support for the North Harbour Stadium?**

**Tell us why:**

**4a. What is your preference on the proposal to establish an Auckland Future Fund and transfer Auckland Council's shareholding in Auckland International Airport Limited (AIAL) into this fund (enabling the shares to be sold)?**

**Tell us why:**

**4b. Which option do you prefer for the future of Port of Auckland?**

**Tell us here:**

**4c. If the council group continues to operate the Port of Auckland how would you prefer the profits and dividends to be used?**

**Tell us here:**

**4d. Do you have any feedback on any other part of the proposal?**

**Tell us here:**



#15615



5a. What option do you prefer for Captain Cook and Marsden wharves?

Tell us why:

5b. What option do you prefer for Bledisloe Terminal?

Tell us why:

6a. What do you think of these proposals?

|  |  |
|--|--|
| <p>Resume the <b>Natural Environment Targeted Rate (NETR)</b> and extend it to 2034/2035 so we can continue to invest in the protection of native ecosystems and species. This increases rates for the average value residential property by around \$20.04 and \$152.71 for the average value business property.</p>  |  |
| <p>Resume the <b>Water Quality Targeted Rate (WQTR)</b> and extend it to 2034/2035 at a level to only cover the annual programme operating and interest costs. This ensures that we can continue to fund the water quality improvements in harbours and streams across the region, at a lower amount for next year than previously planned. This reduces this rate from what was previously planned for the average value residential property by around \$6.53 and \$17.10 for the average value business property.</p> |  |
| <p>Broaden the description of bus services funded by the <b>Climate Action Transport Targeted Rate (CATTR)</b> to reduce the need to consult each year for minor changes to the bus programme (any changes to the settings of the CATTR would still require consultation).</p>   |  |
| <p>Discontinue the <b>Long Term Differential Strategy</b> which gradually lowers the share of general rates paid by businesses and raises the share paid by other ratepayers. We also propose to raise the share businesses pay of the NETR, WQTR, and CATTR to align to the general rate.</p>   |  |



#15615



|   |  |
|---|--|
| Re-introduce <b>recycling charges for schools.</b>  |  |
| Continue the planned roll out <b>of rates funded refuse collection</b> to the North Shore, Waitākere and Papakura in 2024/2025, and Franklin and Rodney in 2025/2026, replacing the current pay as you throw service, and consequent rates change.  |  |
| Introduce the <b>Franklin Local Board Paths Targeted Rate</b> of \$52 per SUIP (Separately Used or Inhabited Part) to provide increased investment in paths in the Franklin Local Board area.   |  |
| Change the <b>Rodney Drainage Districts Targeted Rate</b> to reflect public feedback and updated analysis of the benefits to properties and boundaries.   |  |
| Increase the <b>Waitākere Rural Sewerage Targeted Rate</b> from \$296.75 to \$336.80 (per year) for the 2024/2025, 2025/2026, and 2026/2027 years to maintain cost recovery in the three-year contract cycle, and avoid an annual subsidy of around \$117,000 from general rates, with the next cost review scheduled for the 2027/2028 year. |  |

**6b. Do you have any other feedback on the proposals in question 6a, the changes to our Revenue and Financing Policy, or other changes to fees and charges?**

## Local board priorities

**7a. Which local board area does your feedback relate to?**

**8. Do you have any other comments?**

To Auckland Council,

Re.: Submission on Parks & Community Component of Council's Long-Term Plan

This is a personal submission in support of the funding for sport and recreation facilities as part of



**#15615**



the Auckland Council's Long-Term Plan. I am also a member of Papakura Tennis & Squash Club.

As a resident of Auckland, and someone who is an active sports and recreation participant, I

appreciate the commitment and support that Auckland Council has made and continues to make to

the sport and recreation landscape of the city. I also am very aware of pressures and challenges the

Council is facing.

As an active squash player and club member, I have personally experienced a wide disparity in the

quality of club and public squash facilities across Auckland. A greater level of investment to improve

those facilities and protect them from the ever-increasing ravages of weather extremes, would be

highly beneficial to the sport and its participants.

I fully support the retention of the existing Sport & Recreation Facilities Investment Fund at its

current level, plus adding the proposed additional \$35m investment. This will be vital in addressing

the sport and recreation infrastructure deficit and upgrading the existing infrastructure.

I hope that the changes to the LTP in the sports and recreation sector are adopted, and the Council

can continue to assist in enhancing the infrastructure, to ensure the massive economic, societal, and

health & well-being benefits of sport and recreation are maximised.

Yours sincerely,

Bob Daw

1370 Great South Road

Ramarama

2579



# Long-term Plan 2024-2034

Note: this simplified version of the feedback form has been created for the purpose of publishing submissions. As such, contact and demographic information has been removed, and handwritten submissions have been transcribed.

## Submitter details:

Organisation (if applicable): f Papakura Tennis & Squash Club

Local Board: Papakura

## Your feedback

1a. Which option do you prefer for the overall direction for council’s Long-term Plan?

1b. What would you like Auckland Council to do more or less of?

|                                   |  |
|-----------------------------------|--|
| Transport                         |  |
| Water                             |  |
| City and local development        |  |
| Environment and regulation        |  |
| Parks and Community               |  |
| Economic and cultural development |  |
| Council support                   |  |

1c. Is there anything else you would like Auckland Council to do more of that you would be prepared to pay more for?

1d. Is there anything else you would like Auckland Council to do less of so that you could pay less?

2. What do you think of the transport proposal?



**Tell us why:**

**2a. Is there anything you would spend more on?**

**2b. Is there anything you would spend less on?**

**3. Which options do you support for the North Harbour Stadium?**

**Tell us why:**

**4a. What is your preference on the proposal to establish an Auckland Future Fund and transfer Auckland Council's shareholding in Auckland International Airport Limited (AIAL) into this fund (enabling the shares to be sold)?**

**Tell us why:**

**4b. Which option do you prefer for the future of Port of Auckland?**

**Tell us here:**

**4c. If the council group continues to operate the Port of Auckland how would you prefer the profits and dividends to be used?**

**Tell us here:**

**4d. Do you have any feedback on any other part of the proposal?**

**Tell us here:**



#15670



5a. What option do you prefer for Captain Cook and Marsden wharves?

Tell us why:

5b. What option do you prefer for Bledisloe Terminal?

Tell us why:

6a. What do you think of these proposals?

|  |  |
|--|--|
| <p>Resume the <b>Natural Environment Targeted Rate (NETR)</b> and extend it to 2034/2035 so we can continue to invest in the protection of native ecosystems and species. This increases rates for the average value residential property by around \$20.04 and \$152.71 for the average value business property.</p>  |  |
| <p>Resume the <b>Water Quality Targeted Rate (WQTR)</b> and extend it to 2034/2035 at a level to only cover the annual programme operating and interest costs. This ensures that we can continue to fund the water quality improvements in harbours and streams across the region, at a lower amount for next year than previously planned. This reduces this rate from what was previously planned for the average value residential property by around \$6.53 and \$17.10 for the average value business property.</p> |  |
| <p>Broaden the description of bus services funded by the <b>Climate Action Transport Targeted Rate (CATTR)</b> to reduce the need to consult each year for minor changes to the bus programme (any changes to the settings of the CATTR would still require consultation).</p>   |  |
| <p>Discontinue the <b>Long Term Differential Strategy</b> which gradually lowers the share of general rates paid by businesses and raises the share paid by other ratepayers. We also propose to raise the share businesses pay of the NETR, WQTR, and CATTR to align to the general rate.</p>   |  |





#15670



|   |  |
|---|--|
| Re-introduce <b>recycling charges for schools.</b>  |  |
| Continue the planned roll out <b>of rates funded refuse collection</b> to the North Shore, Waitākere and Papakura in 2024/2025, and Franklin and Rodney in 2025/2026, replacing the current pay as you throw service, and consequent rates change.  |  |
| Introduce the <b>Franklin Local Board Paths Targeted Rate</b> of \$52 per SUIP (Separately Used or Inhabited Part) to provide increased investment in paths in the Franklin Local Board area.   |  |
| Change the <b>Rodney Drainage Districts Targeted Rate</b> to reflect public feedback and updated analysis of the benefits to properties and boundaries.   |  |
| Increase the <b>Waitākere Rural Sewerage Targeted Rate</b> from \$296.75 to \$336.80 (per year) for the 2024/2025, 2025/2026, and 2026/2027 years to maintain cost recovery in the three-year contract cycle, and avoid an annual subsidy of around \$117,000 from general rates, with the next cost review scheduled for the 2027/2028 year. |  |

**6b. Do you have any other feedback on the proposals in question 6a, the changes to our Revenue and Financing Policy, or other changes to fees and charges?**

## Local board priorities

**7a. Which local board area does your feedback relate to?**

**8. Do you have any other comments?**

To Auckland Council,

Re.: Submission on Parks & Community Component of Council's Long-Term Plan

This is a personal submission in support of the funding for sport and recreation facilities as part



**#15670**



of the Auckland Council's Long-Term Plan. I am also a member of Papakura Tennis & Squash

Club.

As a resident of Auckland, and someone who is an active sports and recreation participant, I

appreciate the commitment and support that Auckland Council has made and continues to

make to the sport and recreation landscape of the city. I also am very aware of pressures and

challenges the Council is facing.

As an active tennis and squash player and club member (including my whole family), I have

personally experienced a wide disparity in the quality of club and public tennis/squash facilities

across Auckland. A greater level of investment to improve those facilities and protect them from

the ever-increasing ravages of weather extremes, would be hugely beneficial to the sport and its

participants.

I fully support the retention of the existing Sport & Recreation Facilities Investment Fund at its

current level, plus adding the proposed additional \$35m investment. This will be vital in addressing the sport and recreation infrastructure deficit and upgrading the existing infrastructure.

I hope that the changes to the LTP in the sports and recreation sector are adopted, and the

Council can continue to assist in enhancing the infrastructure, to ensure the massive economic, societal, and health & well-being benefits of sport and recreation are maximised.

Yours sincerely,

Anna Kersley



# Long-term Plan 2024-2034

Note: this simplified version of the feedback form has been created for the purpose of publishing submissions. As such, contact and demographic information has been removed, and handwritten submissions have been transcribed.

## Submitter details:

Organisation (if applicable):

Local Board: Papakura

## Your feedback

1a. Which option do you prefer for the overall direction for council’s Long-term Plan?

1b. What would you like Auckland Council to do more or less of?

|                                   |  |
|-----------------------------------|--|
| Transport                         |  |
| Water                             |  |
| City and local development        |  |
| Environment and regulation        |  |
| Parks and Community               |  |
| Economic and cultural development |  |
| Council support                   |  |

1c. Is there anything else you would like Auckland Council to do more of that you would be prepared to pay more for?

1d. Is there anything else you would like Auckland Council to do less of so that you could pay less?

2. What do you think of the transport proposal?



**#15745**



**Tell us why:**

**2a. Is there anything you would spend more on?**

**2b. Is there anything you would spend less on?**

**3. Which options do you support for the North Harbour Stadium?**

**Tell us why:**

**4a. What is your preference on the proposal to establish an Auckland Future Fund and transfer Auckland Council's shareholding in Auckland International Airport Limited (AIAL) into this fund (enabling the shares to be sold)?**

**Tell us why:**

**4b. Which option do you prefer for the future of Port of Auckland?**

Other

**Tell us here:**

I would need more information about the pros and cons if each option

**4c. If the council group continues to operate the Port of Auckland how would you prefer the profits and dividends to be used?**

Other

**Tell us here:**

Again I would need more information



#15745



4d. Do you have any feedback on any other part of the proposal?

Tell us here:

5a. What option do you prefer for Captain Cook and Marsden wharves?

Tell us why:

5b. What option do you prefer for Bledisloe Terminal?

Tell us why:

6a. What do you think of these proposals?

|  |  |
|--|--|
| <p>Resume the <b>Natural Environment Targeted Rate (NETR)</b> and extend it to 2034/2035 so we can continue to invest in the protection of native ecosystems and species. This increases rates for the average value residential property by around \$20.04 and \$152.71 for the average value business property.</p>  |  |
| <p>Resume the <b>Water Quality Targeted Rate (WQTR)</b> and extend it to 2034/2035 at a level to only cover the annual programme operating and interest costs. This ensures that we can continue to fund the water quality improvements in harbours and streams across the region, at a lower amount for next year than previously planned. This reduces this rate from what was previously planned for the average value residential property by around \$6.53 and \$17.10 for the average value business property.</p> |  |
| <p>Broaden the description of bus services funded by the <b>Climate Action Transport Targeted Rate (CATTR)</b> to reduce the need to consult each year for minor changes to the bus programme (any changes to the settings of the CATTR would still require consultation).</p>   |  |



#15745



|   |  |
|---|--|
| Discontinue the <b>Long Term Differential Strategy</b> which gradually lowers the share of general rates paid by businesses and raises the share paid by other ratepayers. We also propose to raise the share businesses pay of the NETR, WQTR, and CATTR to align to the general rate.   |  |
| Re-introduce <b>recycling charges for schools</b> .   |  |
| Continue the planned roll out of <b>rates funded refuse collection</b> to the North Shore, Waitākere and Papakura in 2024/2025, and Franklin and Rodney in 2025/2026, replacing the current pay as you throw service, and consequent rates change.  |  |
| Introduce the <b>Franklin Local Board Paths Targeted Rate</b> of \$52 per SUIP (Separately Used or Inhabited Part) to provide increased investment in paths in the Franklin Local Board area.   |  |
| Change the <b>Rodney Drainage Districts Targeted Rate</b> to reflect public feedback and updated analysis of the benefits to properties and boundaries.   |  |
| Increase the <b>Waitākere Rural Sewerage Targeted Rate</b> from \$296.75 to \$336.80 (per year) for the 2024/2025, 2025/2026, and 2026/2027 years to maintain cost recovery in the three-year contract cycle, and avoid an annual subsidy of around \$117,000 from general rates, with the next cost review scheduled for the 2027/2028 year. |  |

6b. Do you have any other feedback on the proposals in question 6a, the changes to our Revenue and Financing Policy, or other changes to fees and charges?

## Local board priorities

7a. Which local board area does your feedback relate to?

8. Do you have any other comments?



# Long-term Plan 2024-2034

Note: this simplified version of the feedback form has been created for the purpose of publishing submissions. As such, contact and demographic information has been removed, and handwritten submissions have been transcribed.

## Submitter details:

Organisation (if applicable):

Local Board: Papakura

## Your feedback

1a. Which option do you prefer for the overall direction for council’s Long-term Plan?

1b. What would you like Auckland Council to do more or less of?

|                                   |  |
|-----------------------------------|--|
| Transport                         |  |
| Water                             |  |
| City and local development        |  |
| Environment and regulation        |  |
| Parks and Community               |  |
| Economic and cultural development |  |
| Council support                   |  |

1c. Is there anything else you would like Auckland Council to do more of that you would be prepared to pay more for?

1d. Is there anything else you would like Auckland Council to do less of so that you could pay less?

2. What do you think of the transport proposal?



**#15847**



**Tell us why:**

**2a. Is there anything you would spend more on?**

**2b. Is there anything you would spend less on?**

**3. Which options do you support for the North Harbour Stadium?**

**Tell us why:**

**4a. What is your preference on the proposal to establish an Auckland Future Fund and transfer Auckland Council's shareholding in Auckland International Airport Limited (AIAL) into this fund (enabling the shares to be sold)?**

**Tell us why:**

**4b. Which option do you prefer for the future of Port of Auckland?**

Retain underlying council ownership of port land and wharves, and continue council group operation of the port (through Port of Auckland Limited), and implement the plan to deliver improved profitability and more dividends to council

**Tell us here:**

**4c. If the council group continues to operate the Port of Auckland how would you prefer the profits and dividends to be used?**

Other

**Tell us here:**





#15847



4d. Do you have any feedback on any other part of the proposal?

Tell us here:

5a. What option do you prefer for Captain Cook and Marsden wharves?

Tell us why:

5b. What option do you prefer for Bledisloe Terminal?

Tell us why:

6a. What do you think of these proposals?

|  |  |
|--|--|
| <p>Resume the <b>Natural Environment Targeted Rate (NETR)</b> and extend it to 2034/2035 so we can continue to invest in the protection of native ecosystems and species. This increases rates for the average value residential property by around \$20.04 and \$152.71 for the average value business property.</p>  |  |
| <p>Resume the <b>Water Quality Targeted Rate (WQTR)</b> and extend it to 2034/2035 at a level to only cover the annual programme operating and interest costs. This ensures that we can continue to fund the water quality improvements in harbours and streams across the region, at a lower amount for next year than previously planned. This reduces this rate from what was previously planned for the average value residential property by around \$6.53 and \$17.10 for the average value business property.</p> |  |
| <p>Broaden the description of bus services funded by the <b>Climate Action Transport Targeted Rate (CATTR)</b> to reduce the need to consult each year for minor changes to the bus programme (any changes to the settings of the CATTR would still require consultation).</p>   |  |



#15847



|   |  |
|---|--|
| Discontinue the <b>Long Term Differential Strategy</b> which gradually lowers the share of general rates paid by businesses and raises the share paid by other ratepayers. We also propose to raise the share businesses pay of the NETR, WQTR, and CATTR to align to the general rate.   |  |
| Re-introduce <b>recycling charges for schools</b> .   |  |
| Continue the planned roll out of <b>rates funded refuse collection</b> to the North Shore, Waitākere and Papakura in 2024/2025, and Franklin and Rodney in 2025/2026, replacing the current pay as you throw service, and consequent rates change.  |  |
| Introduce the <b>Franklin Local Board Paths Targeted Rate</b> of \$52 per SUIP (Separately Used or Inhabited Part) to provide increased investment in paths in the Franklin Local Board area.   |  |
| Change the <b>Rodney Drainage Districts Targeted Rate</b> to reflect public feedback and updated analysis of the benefits to properties and boundaries.   |  |
| Increase the <b>Waitākere Rural Sewerage Targeted Rate</b> from \$296.75 to \$336.80 (per year) for the 2024/2025, 2025/2026, and 2026/2027 years to maintain cost recovery in the three-year contract cycle, and avoid an annual subsidy of around \$117,000 from general rates, with the next cost review scheduled for the 2027/2028 year. |  |

6b. Do you have any other feedback on the proposals in question 6a, the changes to our Revenue and Financing Policy, or other changes to fees and charges?

## Local board priorities

7a. Which local board area does your feedback relate to?

8. Do you have any other comments?



# Long-term Plan 2024-2034

Note: this simplified version of the feedback form has been created for the purpose of publishing submissions. As such, contact and demographic information has been removed, and handwritten submissions have been transcribed.

## Submitter details:

Organisation (if applicable):

Local Board: Papakura

## Your feedback

1a. Which option do you prefer for the overall direction for council’s Long-term Plan?

1b. What would you like Auckland Council to do more or less of?

|                                   |  |
|-----------------------------------|--|
| Transport                         |  |
| Water                             |  |
| City and local development        |  |
| Environment and regulation        |  |
| Parks and Community               |  |
| Economic and cultural development |  |
| Council support                   |  |

1c. Is there anything else you would like Auckland Council to do more of that you would be prepared to pay more for?

1d. Is there anything else you would like Auckland Council to do less of so that you could pay less?

2. What do you think of the transport proposal?



**#15942**



**Tell us why:**

I oppose the introduction of congestion charges

**2a. Is there anything you would spend more on?**

**2b. Is there anything you would spend less on?**

**3. Which options do you support for the North Harbour Stadium?**

**Tell us why:**

**4a. What is your preference on the proposal to establish an Auckland Future Fund and transfer Auckland Council's shareholding in Auckland International Airport Limited (AIAL) into this fund (enabling the shares to be sold)?**

Don't proceed with establishing an Auckland Future Fund and transferring AIAL shareholding

**Tell us why:**

**4b. Which option do you prefer for the future of Port of Auckland?**

Retain underlying council ownership of port land and wharves, and continue council group operation of the port (through Port of Auckland Limited), and implement the plan to deliver improved profitability and more dividends to council

**Tell us here:**

**4c. If the council group continues to operate the Port of Auckland how would you prefer the profits and dividends to be used?**



#15942



Tell us here:

4d. Do you have any feedback on any other part of the proposal?

Tell us here:

5a. What option do you prefer for Captain Cook and Marsden wharves?

Tell us why:

5b. What option do you prefer for Bledisloe Terminal?

Tell us why:

6a. What do you think of these proposals?

|  |  |
|--|--|
| <p>Resume the <b>Natural Environment Targeted Rate (NETR)</b> and extend it to 2034/2035 so we can continue to invest in the protection of native ecosystems and species. This increases rates for the average value residential property by around \$20.04 and \$152.71 for the average value business property.</p>  |  |
| <p>Resume the <b>Water Quality Targeted Rate (WQTR)</b> and extend it to 2034/2035 at a level to only cover the annual programme operating and interest costs. This ensures that we can continue to fund the water quality improvements in harbours and streams across the region, at a lower amount for next year than previously planned. This reduces this rate from what was previously planned for the average value residential property by around \$6.53 and \$17.10 for the average value business property.</p> |  |
| <p>Broaden the description of bus services funded by the <b>Climate Action Transport Targeted Rate (CATTR)</b> to</p>  |  |



#15942



|   |  |
|---|--|
| reduce the need to consult each year for minor changes to the bus programme (any changes to the settings of the CATTR would still require consultation).  |  |
| Discontinue the <b>Long Term Differential Strategy</b> which gradually lowers the share of general rates paid by businesses and raises the share paid by other ratepayers. We also propose to raise the share businesses pay of the NETR, WQTR, and CATTR to align to the general rate.   |  |
| Re-introduce <b>recycling charges for schools</b> .   |  |
| Continue the planned roll out of <b>rates funded refuse collection</b> to the North Shore, Waitākere and Papakura in 2024/2025, and Franklin and Rodney in 2025/2026, replacing the current pay as you throw service, and consequent rates change.  |  |
| Introduce the <b>Franklin Local Board Paths Targeted Rate</b> of \$52 per SUIP (Separately Used or Inhabited Part) to provide increased investment in paths in the Franklin Local Board area.   |  |
| Change the <b>Rodney Drainage Districts Targeted Rate</b> to reflect public feedback and updated analysis of the benefits to properties and boundaries.   |  |
| Increase the <b>Waitākere Rural Sewerage Targeted Rate</b> from \$296.75 to \$336.80 (per year) for the 2024/2025, 2025/2026, and 2026/2027 years to maintain cost recovery in the three-year contract cycle, and avoid an annual subsidy of around \$117,000 from general rates, with the next cost review scheduled for the 2027/2028 year. |  |

6b. Do you have any other feedback on the proposals in question 6a, the changes to our Revenue and Financing Policy, or other changes to fees and charges?

## Local board priorities

7a. Which local board area does your feedback relate to?

Papakura



**#15942**



**8. Do you have any other comments?**

I support Auckland Council becoming an accredited Living wage Council



# Long-term Plan 2024-2034

Note: this simplified version of the feedback form has been created for the purpose of publishing submissions. As such, contact and demographic information has been removed, and handwritten submissions have been transcribed.

## Submitter details:

Organisation (if applicable):

Local Board: Papakura

## Your feedback

1a. Which option do you prefer for the overall direction for council’s Long-term Plan?

1b. What would you like Auckland Council to do more or less of?

|                                   |  |
|-----------------------------------|--|
| Transport                         |  |
| Water                             |  |
| City and local development        |  |
| Environment and regulation        |  |
| Parks and Community               |  |
| Economic and cultural development |  |
| Council support                   |  |

1c. Is there anything else you would like Auckland Council to do more of that you would be prepared to pay more for?

1d. Is there anything else you would like Auckland Council to do less of so that you could pay less?

2. What do you think of the transport proposal?





**#15945**



**Tell us why:**

**2a. Is there anything you would spend more on?**

**2b. Is there anything you would spend less on?**

**3. Which options do you support for the North Harbour Stadium?**

**Tell us why:**

**4a. What is your preference on the proposal to establish an Auckland Future Fund and transfer Auckland Council's shareholding in Auckland International Airport Limited (AIAL) into this fund (enabling the shares to be sold)?**

**Tell us why:**

**4b. Which option do you prefer for the future of Port of Auckland?**

Retain underlying council ownership of port land and wharves, and continue council group operation of the port (through Port of Auckland Limited), and implement the plan to deliver improved profitability and more dividends to council

**Tell us here:**

**4c. If the council group continues to operate the Port of Auckland how would you prefer the profits and dividends to be used?**

Invest in the proposed Auckland Future Fund

**Tell us here:**



#15945



4d. Do you have any feedback on any other part of the proposal?

Tell us here:

5a. What option do you prefer for Captain Cook and Marsden wharves?

Tell us why:

5b. What option do you prefer for Bledisloe Terminal?

Tell us why:

6a. What do you think of these proposals?

|  |  |
|--|--|
| <p>Resume the <b>Natural Environment Targeted Rate (NETR)</b> and extend it to 2034/2035 so we can continue to invest in the protection of native ecosystems and species. This increases rates for the average value residential property by around \$20.04 and \$152.71 for the average value business property.</p>  |  |
| <p>Resume the <b>Water Quality Targeted Rate (WQTR)</b> and extend it to 2034/2035 at a level to only cover the annual programme operating and interest costs. This ensures that we can continue to fund the water quality improvements in harbours and streams across the region, at a lower amount for next year than previously planned. This reduces this rate from what was previously planned for the average value residential property by around \$6.53 and \$17.10 for the average value business property.</p> |  |
| <p>Broaden the description of bus services funded by the <b>Climate Action Transport Targeted Rate (CATTR)</b> to reduce the need to consult each year for minor changes to the bus programme (any changes to the settings of the CATTR would still require consultation).</p>   |  |



#15945



|   |  |
|---|--|
| Discontinue the <b>Long Term Differential Strategy</b> which gradually lowers the share of general rates paid by businesses and raises the share paid by other ratepayers. We also propose to raise the share businesses pay of the NETR, WQTR, and CATTR to align to the general rate.   |  |
| Re-introduce <b>recycling charges for schools</b> .   |  |
| Continue the planned roll out of <b>rates funded refuse collection</b> to the North Shore, Waitākere and Papakura in 2024/2025, and Franklin and Rodney in 2025/2026, replacing the current pay as you throw service, and consequent rates change.  |  |
| Introduce the <b>Franklin Local Board Paths Targeted Rate</b> of \$52 per SUIP (Separately Used or Inhabited Part) to provide increased investment in paths in the Franklin Local Board area.   |  |
| Change the <b>Rodney Drainage Districts Targeted Rate</b> to reflect public feedback and updated analysis of the benefits to properties and boundaries.   |  |
| Increase the <b>Waitākere Rural Sewerage Targeted Rate</b> from \$296.75 to \$336.80 (per year) for the 2024/2025, 2025/2026, and 2026/2027 years to maintain cost recovery in the three-year contract cycle, and avoid an annual subsidy of around \$117,000 from general rates, with the next cost review scheduled for the 2027/2028 year. |  |

6b. Do you have any other feedback on the proposals in question 6a, the changes to our Revenue and Financing Policy, or other changes to fees and charges?

## Local board priorities

7a. Which local board area does your feedback relate to?

8. Do you have any other comments?



# Long-term Plan 2024-2034

Note: this simplified version of the feedback form has been created for the purpose of publishing submissions. As such, contact and demographic information has been removed, and handwritten submissions have been transcribed.

## Submitter details:

Organisation (if applicable):

Local Board: Papakura

## Your feedback

1a. Which option do you prefer for the overall direction for council’s Long-term Plan?

1b. What would you like Auckland Council to do more or less of?

|                                   |  |
|-----------------------------------|--|
| Transport                         |  |
| Water                             |  |
| City and local development        |  |
| Environment and regulation        |  |
| Parks and Community               |  |
| Economic and cultural development |  |
| Council support                   |  |

1c. Is there anything else you would like Auckland Council to do more of that you would be prepared to pay more for?

1d. Is there anything else you would like Auckland Council to do less of so that you could pay less?

2. What do you think of the transport proposal?



**#15962**



**Tell us why:**

I oppose the introduction of congestion charges

**2a. Is there anything you would spend more on?**

**2b. Is there anything you would spend less on?**

**3. Which options do you support for the North Harbour Stadium?**

**Tell us why:**

**4a. What is your preference on the proposal to establish an Auckland Future Fund and transfer Auckland Council's shareholding in Auckland International Airport Limited (AIAL) into this fund (enabling the shares to be sold)?**

Don't proceed with establishing an Auckland Future Fund and transferring AIAL shareholding

**Tell us why:**

**4b. Which option do you prefer for the future of Port of Auckland?**

Retain underlying council ownership of port land and wharves, and continue council group operation of the port (through Port of Auckland Limited), and implement the plan to deliver improved profitability and more dividends to council

**Tell us here:**

**4c. If the council group continues to operate the Port of Auckland how would you prefer the profits and dividends to be used?**



#15962



Tell us here:

4d. Do you have any feedback on any other part of the proposal?

Tell us here:

5a. What option do you prefer for Captain Cook and Marsden wharves?

Tell us why:

5b. What option do you prefer for Bledisloe Terminal?

Tell us why:

6a. What do you think of these proposals?

|  |  |
|--|--|
| <p>Resume the <b>Natural Environment Targeted Rate (NETR)</b> and extend it to 2034/2035 so we can continue to invest in the protection of native ecosystems and species. This increases rates for the average value residential property by around \$20.04 and \$152.71 for the average value business property.</p>  |  |
| <p>Resume the <b>Water Quality Targeted Rate (WQTR)</b> and extend it to 2034/2035 at a level to only cover the annual programme operating and interest costs. This ensures that we can continue to fund the water quality improvements in harbours and streams across the region, at a lower amount for next year than previously planned. This reduces this rate from what was previously planned for the average value residential property by around \$6.53 and \$17.10 for the average value business property.</p> |  |
| <p>Broaden the description of bus services funded by the <b>Climate Action Transport Targeted Rate (CATTR)</b> to</p>  |  |



#15962



|   |  |
|---|--|
| reduce the need to consult each year for minor changes to the bus programme (any changes to the settings of the CATTR would still require consultation).  |  |
| Discontinue the <b>Long Term Differential Strategy</b> which gradually lowers the share of general rates paid by businesses and raises the share paid by other ratepayers. We also propose to raise the share businesses pay of the NETR, WQTR, and CATTR to align to the general rate.   |  |
| Re-introduce <b>recycling charges for schools</b> .   |  |
| Continue the planned roll out of <b>rates funded refuse collection</b> to the North Shore, Waitākere and Papakura in 2024/2025, and Franklin and Rodney in 2025/2026, replacing the current pay as you throw service, and consequent rates change.  |  |
| Introduce the <b>Franklin Local Board Paths Targeted Rate</b> of \$52 per SUIP (Separately Used or Inhabited Part) to provide increased investment in paths in the Franklin Local Board area.   |  |
| Change the <b>Rodney Drainage Districts Targeted Rate</b> to reflect public feedback and updated analysis of the benefits to properties and boundaries.   |  |
| Increase the <b>Waitākere Rural Sewerage Targeted Rate</b> from \$296.75 to \$336.80 (per year) for the 2024/2025, 2025/2026, and 2026/2027 years to maintain cost recovery in the three-year contract cycle, and avoid an annual subsidy of around \$117,000 from general rates, with the next cost review scheduled for the 2027/2028 year. |  |

**6b. Do you have any other feedback on the proposals in question 6a, the changes to our Revenue and Financing Policy, or other changes to fees and charges?**

## Local board priorities

**7a. Which local board area does your feedback relate to?**

Papakura



**#15962**



**8. Do you have any other comments?**

I support Auckland Council becoming an accredited Living wage Council





# Long-term Plan 2024-2034

Note: this simplified version of the feedback form has been created for the purpose of publishing submissions. As such, contact and demographic information has been removed, and handwritten submissions have been transcribed.

## Submitter details:

Organisation (if applicable):

Local Board: Papakura

## Your feedback

1a. Which option do you prefer for the overall direction for council’s Long-term Plan?

1b. What would you like Auckland Council to do more or less of?

|                                   |  |
|-----------------------------------|--|
| Transport                         |  |
| Water                             |  |
| City and local development        |  |
| Environment and regulation        |  |
| Parks and Community               |  |
| Economic and cultural development |  |
| Council support                   |  |

1c. Is there anything else you would like Auckland Council to do more of that you would be prepared to pay more for?

1d. Is there anything else you would like Auckland Council to do less of so that you could pay less?

2. What do you think of the transport proposal?



**#16055**



**Tell us why:**

**2a. Is there anything you would spend more on?**

**2b. Is there anything you would spend less on?**

**3. Which options do you support for the North Harbour Stadium?**

**Tell us why:**

**4a. What is your preference on the proposal to establish an Auckland Future Fund and transfer Auckland Council's shareholding in Auckland International Airport Limited (AIAL) into this fund (enabling the shares to be sold)?**

**Tell us why:**

**4b. Which option do you prefer for the future of Port of Auckland?**

Retain underlying council ownership of port land and wharves, and continue council group operation of the port (through Port of Auckland Limited), and implement the plan to deliver improved profitability and more dividends to council

**Tell us here:**

Privatization of the port would shift control from New Zealand to likely an offshore entity which would be solely profit driven and have no concern for Aucklanders or New Zealand businesses

**4c. If the council group continues to operate the Port of Auckland how would you prefer the profits and dividends to be used?**

Invest in the proposed Auckland Future Fund



#16055



Tell us here:

4d. Do you have any feedback on any other part of the proposal?

Tell us here:

5a. What option do you prefer for Captain Cook and Marsden wharves?

Tell us why:

5b. What option do you prefer for Bledisloe Terminal?

Tell us why:

6a. What do you think of these proposals?

|   |  |
|---|--|
| Resume the <b>Natural Environment Targeted Rate (NETR)</b> and extend it to 2034/2035 so we can continue to invest in the protection of native ecosystems and species. This increases rates for the average value residential property by around \$20.04 and \$152.71 for the average value business property.  |  |
| Resume the <b>Water Quality Targeted Rate (WQTR)</b> and extend it to 2034/2035 at a level to only cover the annual programme operating and interest costs. This ensures that we can continue to fund the water quality improvements in harbours and streams across the region, at a lower amount for next year than previously planned. This reduces this rate from what was previously planned for the average value residential property by around \$6.53 and \$17.10 for the average value business property. |  |
| Broaden the description of bus services funded by the <b>Climate Action Transport Targeted Rate (CATTR)</b> to reduce the need to consult each year for minor changes to  |  |



#16055



|   |  |
|---|--|
| the bus programme (any changes to the settings of the CATTR would still require consultation).  |  |
| Discontinue the <b>Long Term Differential Strategy</b> which gradually lowers the share of general rates paid by businesses and raises the share paid by other ratepayers. We also propose to raise the share businesses pay of the NETR, WQTR, and CATTR to align to the general rate.   |  |
| Re-introduce <b>recycling charges for schools</b> .   |  |
| Continue the planned roll out of <b>rates funded refuse collection</b> to the North Shore, Waitākere and Papakura in 2024/2025, and Franklin and Rodney in 2025/2026, replacing the current pay as you throw service, and consequent rates change.  |  |
| Introduce the <b>Franklin Local Board Paths Targeted Rate</b> of \$52 per SUIP (Separately Used or Inhabited Part) to provide increased investment in paths in the Franklin Local Board area.   |  |
| Change the <b>Rodney Drainage Districts Targeted Rate</b> to reflect public feedback and updated analysis of the benefits to properties and boundaries.   |  |
| Increase the <b>Waitākere Rural Sewerage Targeted Rate</b> from \$296.75 to \$336.80 (per year) for the 2024/2025, 2025/2026, and 2026/2027 years to maintain cost recovery in the three-year contract cycle, and avoid an annual subsidy of around \$117,000 from general rates, with the next cost review scheduled for the 2027/2028 year. |  |

**6b. Do you have any other feedback on the proposals in question 6a, the changes to our Revenue and Financing Policy, or other changes to fees and charges?**

## Local board priorities

**7a. Which local board area does your feedback relate to?**



**#16055**



8. Do you have any other comments?



# Long-term Plan 2024-2034

Note: this simplified version of the feedback form has been created for the purpose of publishing submissions. As such, contact and demographic information has been removed, and handwritten submissions have been transcribed.

## Submitter details:

Organisation (if applicable):

Local Board: Papakura

## Your feedback

1a. Which option do you prefer for the overall direction for council’s Long-term Plan?

1b. What would you like Auckland Council to do more or less of?

|                                   |         |
|-----------------------------------|---------|
| Transport                         | Do more |
| Water                             | Do more |
| City and local development        | Do more |
| Environment and regulation        | Do more |
| Parks and Community               | Do more |
| Economic and cultural development | Do more |
| Council support                   | Do more |

1c. Is there anything else you would like Auckland Council to do more of that you would be prepared to pay more for?

1d. Is there anything else you would like Auckland Council to do less of so that you could pay less?

2. What do you think of the transport proposal?

Support all of the proposal



**#16131**



**Tell us why:**

**2a. Is there anything you would spend more on?**

**2b. Is there anything you would spend less on?**

**3. Which options do you support for the North Harbour Stadium?**

**Tell us why:**

**4a. What is your preference on the proposal to establish an Auckland Future Fund and transfer Auckland Council's shareholding in Auckland International Airport Limited (AIAL) into this fund (enabling the shares to be sold)?**

**Tell us why:**

**4b. Which option do you prefer for the future of Port of Auckland?**

**Tell us here:**

**4c. If the council group continues to operate the Port of Auckland how would you prefer the profits and dividends to be used?**

**Tell us here:**

**4d. Do you have any feedback on any other part of the proposal?**

**Tell us here:**



#16131



5a. What option do you prefer for Captain Cook and Marsden wharves?

Tell us why:

5b. What option do you prefer for Bledisloe Terminal?

Tell us why:

6a. What do you think of these proposals?

|  |  |
|--|--|
| <p>Resume the <b>Natural Environment Targeted Rate (NETR)</b> and extend it to 2034/2035 so we can continue to invest in the protection of native ecosystems and species. This increases rates for the average value residential property by around \$20.04 and \$152.71 for the average value business property.</p>  |  |
| <p>Resume the <b>Water Quality Targeted Rate (WQTR)</b> and extend it to 2034/2035 at a level to only cover the annual programme operating and interest costs. This ensures that we can continue to fund the water quality improvements in harbours and streams across the region, at a lower amount for next year than previously planned. This reduces this rate from what was previously planned for the average value residential property by around \$6.53 and \$17.10 for the average value business property.</p> |  |
| <p>Broaden the description of bus services funded by the <b>Climate Action Transport Targeted Rate (CATTR)</b> to reduce the need to consult each year for minor changes to the bus programme (any changes to the settings of the CATTR would still require consultation).</p>   |  |
| <p>Discontinue the <b>Long Term Differential Strategy</b> which gradually lowers the share of general rates paid by businesses and raises the share paid by other ratepayers.</p>  |  |





#16131



|   |  |
|---|--|
| We also propose to raise the share businesses pay of the NETR, WQTR, and CATTR to align to the general rate.  |  |
| Re-introduce <b>recycling charges for schools</b> .   |  |
| Continue the planned roll out of <b>rates funded refuse collection</b> to the North Shore, Waitākere and Papakura in 2024/2025, and Franklin and Rodney in 2025/2026, replacing the current pay as you throw service, and consequent rates change.  |  |
| Introduce the <b>Franklin Local Board Paths Targeted Rate</b> of \$52 per SUIP (Separately Used or Inhabited Part) to provide increased investment in paths in the Franklin Local Board area.   |  |
| Change the <b>Rodney Drainage Districts Targeted Rate</b> to reflect public feedback and updated analysis of the benefits to properties and boundaries.   |  |
| Increase the <b>Waitākere Rural Sewerage Targeted Rate</b> from \$296.75 to \$336.80 (per year) for the 2024/2025, 2025/2026, and 2026/2027 years to maintain cost recovery in the three-year contract cycle, and avoid an annual subsidy of around \$117,000 from general rates, with the next cost review scheduled for the 2027/2028 year. |  |

6b. Do you have any other feedback on the proposals in question 6a, the changes to our Revenue and Financing Policy, or other changes to fees and charges?

## Local board priorities

7a. Which local board area does your feedback relate to?

8. Do you have any other comments?



# Long-term Plan 2024-2034

Note: this simplified version of the feedback form has been created for the purpose of publishing submissions. As such, contact and demographic information has been removed, and handwritten submissions have been transcribed.

## Submitter details:

Organisation (if applicable):

Local Board: Papakura

## Your feedback

### 1a. Which option do you prefer for the overall direction for council’s Long-term Plan?

Do more (increase council services/ investment), with higher rates increases and more debt

### 1b. What would you like Auckland Council to do more or less of?

|                                   |             |
|-----------------------------------|-------------|
| Transport                         | Do more     |
| Water                             | Do more     |
| City and local development        | As proposed |
| Environment and regulation        | Do more     |
| Parks and Community               | Do more     |
| Economic and cultural development | Do more     |
| Council support                   | Do more     |

### 1c. Is there anything else you would like Auckland Council to do more of that you would be prepared to pay more for?

No- If we could manage tax funds we would.

### 1d. Is there anything else you would like Auckland Council to do less of so that you could pay less?



**#16177**



Don't fund projects that have not been requested by the community

**2. What do you think of the transport proposal?**

Support most of the proposal

**Tell us why:**

Raised pedestrians and cycleways are a waste of money (bias view)

**2a. Is there anything you would spend more on?**

no - plan for the capacity of 50yr plan

**2b. Is there anything you would spend less on?**

Cycleways! If they got road rights they should pay tax (w.o.f)

**3. Which options do you support for the North Harbour Stadium?**

Other

**Tell us why:**

Doesn't serve me or my community and seems specific to a privileged community

**4a. What is your preference on the proposal to establish an Auckland Future Fund and transfer Auckland Council's shareholding in Auckland International Airport Limited (AIAL) into this fund (enabling the shares to be sold)?**

I don't know

**Tell us why:**

Haven't read or understand



**#16177**



**4b. Which option do you prefer for the future of Port of Auckland?**

Other

**Tell us here:**

Return to mara whenua to manage

**4c. If the council group continues to operate the Port of Auckland how would you prefer the profits and dividends to be used?**

Continue to use it to fund council services

**Tell us here:**

n/a

**4d. Do you have any feedback on any other part of the proposal?**

**Tell us here:**

n/a

**5a. What option do you prefer for Captain Cook and Marsden wharves?**

Other

**Tell us why:**

Change the name!

**5b. What option do you prefer for Bledisloe Terminal?**

Transfer Bledisloe Terminal to council to be used for something else, that provides public benefit, within 15 years

**Tell us why:**



#16177



More services or free activities for whanau and communities

**6a. What do you think of these proposals?**

|  |                       |
|--|-----------------------|
| <p>Resume the <b>Natural Environment Targeted Rate (NETR)</b> and extend it to 2034/2035 so we can continue to invest in the protection of native ecosystems and species. This increases rates for the average value residential property by around \$20.04 and \$152.71 for the average value business property.</p>  | <p>Support</p>        |
| <p>Resume the <b>Water Quality Targeted Rate (WQTR)</b> and extend it to 2034/2035 at a level to only cover the annual programme operating and interest costs. This ensures that we can continue to fund the water quality improvements in harbours and streams across the region, at a lower amount for next year than previously planned. This reduces this rate from what was previously planned for the average value residential property by around \$6.53 and \$17.10 for the average value business property.</p> | <p>Support</p>        |
| <p>Broaden the description of bus services funded by the <b>Climate Action Transport Targeted Rate (CATTR)</b> to reduce the need to consult each year for minor changes to the bus programme (any changes to the settings of the CATTR would still require consultation).</p>   | <p>I don't know</p>   |
| <p>Discontinue the <b>Long Term Differential Strategy</b> which gradually lowers the share of general rates paid by businesses and raises the share paid by other ratepayers. We also propose to raise the share businesses pay of the NETR, WQTR, and CATTR to align to the general rate.</p>   | <p>Do not support</p> |
| <p>Re-introduce <b>recycling charges for schools.</b></p>  | <p>Do not support</p> |
| <p>Continue the planned roll out <b>of rates funded refuse collection</b> to the North Shore, Waitākere and Papakura in 2024/2025, and Franklin and Rodney in 2025/2026, replacing the current pay as you throw service, and consequent rates change.</p>  | <p>Support</p>        |
| <p>Introduce the <b>Franklin Local Board Paths Targeted Rate</b> of \$52 per SUIP (Separately Used or Inhabited Part) to provide</p>   |                       |



#16177



|   |              |
|---|--------------|
| increased investment in paths in the Franklin Local Board area.   |              |
| Change the <b>Rodney Drainage Districts Targeted Rate</b> to reflect public feedback and updated analysis of the benefits to properties and boundaries.   | I don't know |
| Increase the <b>Waitākere Rural Sewerage Targeted Rate</b> from \$296.75 to \$336.80 (per year) for the 2024/2025, 2025/2026, and 2026/2027 years to maintain cost recovery in the three-year contract cycle, and avoid an annual subsidy of around \$117,000 from general rates, with the next cost review scheduled for the 2027/2028 year. | Support      |

**6b. Do you have any other feedback on the proposals in question 6a, the changes to our Revenue and Financing Policy, or other changes to fees and charges?**

Don't understand

**Local board priorities**

**7a. Which local board area does your feedback relate to?**

Papakura

**8. Do you have any other comments?**

n/a



# Long-term Plan 2024-2034

Note: this simplified version of the feedback form has been created for the purpose of publishing submissions. As such, contact and demographic information has been removed, and handwritten submissions have been transcribed.

## Submitter details:

Organisation (if applicable):

Local Board: Papakura

## Your feedback

1a. Which option do you prefer for the overall direction for council’s Long-term Plan?

1b. What would you like Auckland Council to do more or less of?

|                                   |             |
|-----------------------------------|-------------|
| Transport                         | Do more     |
| Water                             | Do more     |
| City and local development        | As proposed |
| Environment and regulation        | Do more     |
| Parks and Community               | Do more     |
| Economic and cultural development | Do more     |
| Council support                   | Do more     |

1c. Is there anything else you would like Auckland Council to do more of that you would be prepared to pay more for?

Hard for me to understand

1d. Is there anything else you would like Auckland Council to do less of so that you could pay less?

n/a



**#16320**



**2. What do you think of the transport proposal?**

Support most of the proposal

**Tell us why:**

**2a. Is there anything you would spend more on?**

**2b. Is there anything you would spend less on?**

**3. Which options do you support for the North Harbour Stadium?**

**Tell us why:**

**4a. What is your preference on the proposal to establish an Auckland Future Fund and transfer Auckland Council's shareholding in Auckland International Airport Limited (AIAL) into this fund (enabling the shares to be sold)?**

**Tell us why:**

**4b. Which option do you prefer for the future of Port of Auckland?**

**Tell us here:**

**4c. If the council group continues to operate the Port of Auckland how would you prefer the profits and dividends to be used?**

**Tell us here:**





#16320



4d. Do you have any feedback on any other part of the proposal?

Tell us here:

5a. What option do you prefer for Captain Cook and Marsden wharves?

Tell us why:

5b. What option do you prefer for Bledisloe Terminal?

Tell us why:

6a. What do you think of these proposals?

|  |  |
|--|--|
| <p>Resume the <b>Natural Environment Targeted Rate (NETR)</b> and extend it to 2034/2035 so we can continue to invest in the protection of native ecosystems and species. This increases rates for the average value residential property by around \$20.04 and \$152.71 for the average value business property.</p>  |  |
| <p>Resume the <b>Water Quality Targeted Rate (WQTR)</b> and extend it to 2034/2035 at a level to only cover the annual programme operating and interest costs. This ensures that we can continue to fund the water quality improvements in harbours and streams across the region, at a lower amount for next year than previously planned. This reduces this rate from what was previously planned for the average value residential property by around \$6.53 and \$17.10 for the average value business property.</p> |  |
| <p>Broaden the description of bus services funded by the <b>Climate Action Transport Targeted Rate (CATTR)</b> to reduce the need to consult each year for minor changes to the bus programme (any changes to the settings of the CATTR would still require consultation).</p>   |  |



#16320



|   |  |
|---|--|
| Discontinue the <b>Long Term Differential Strategy</b> which gradually lowers the share of general rates paid by businesses and raises the share paid by other ratepayers. We also propose to raise the share businesses pay of the NETR, WQTR, and CATTR to align to the general rate.   |  |
| Re-introduce <b>recycling charges for schools</b> .   |  |
| Continue the planned roll out of <b>rates funded refuse collection</b> to the North Shore, Waitākere and Papakura in 2024/2025, and Franklin and Rodney in 2025/2026, replacing the current pay as you throw service, and consequent rates change.  |  |
| Introduce the <b>Franklin Local Board Paths Targeted Rate</b> of \$52 per SUIP (Separately Used or Inhabited Part) to provide increased investment in paths in the Franklin Local Board area.   |  |
| Change the <b>Rodney Drainage Districts Targeted Rate</b> to reflect public feedback and updated analysis of the benefits to properties and boundaries.   |  |
| Increase the <b>Waitākere Rural Sewerage Targeted Rate</b> from \$296.75 to \$336.80 (per year) for the 2024/2025, 2025/2026, and 2026/2027 years to maintain cost recovery in the three-year contract cycle, and avoid an annual subsidy of around \$117,000 from general rates, with the next cost review scheduled for the 2027/2028 year. |  |

6b. Do you have any other feedback on the proposals in question 6a, the changes to our Revenue and Financing Policy, or other changes to fees and charges?

## Local board priorities

7a. Which local board area does your feedback relate to?

8. Do you have any other comments?



# Long-term Plan 2024-2034

Note: this simplified version of the feedback form has been created for the purpose of publishing submissions. As such, contact and demographic information has been removed, and handwritten submissions have been transcribed.

## Submitter details:

Organisation (if applicable):

Local Board: Papakura

## Your feedback

1a. Which option do you prefer for the overall direction for council’s Long-term Plan?

1b. What would you like Auckland Council to do more or less of?

|                                   |             |
|-----------------------------------|-------------|
| Transport                         | As proposed |
| Water                             | Do more     |
| City and local development        | As proposed |
| Environment and regulation        | Do more     |
| Parks and Community               | Do more     |
| Economic and cultural development | Do more     |
| Council support                   | As proposed |

1c. Is there anything else you would like Auckland Council to do more of that you would be prepared to pay more for?

NA

1d. Is there anything else you would like Auckland Council to do less of so that you could pay less?

NA



**#16362**



**2. What do you think of the transport proposal?**

I don't know

**Tell us why:**

NA

**2a. Is there anything you would spend more on?**

NA

**2b. Is there anything you would spend less on?**

NA

**3. Which options do you support for the North Harbour Stadium?**

I don't know

**Tell us why:**

NA

**4a. What is your preference on the proposal to establish an Auckland Future Fund and transfer Auckland Council's shareholding in Auckland International Airport Limited (AIAL) into this fund (enabling the shares to be sold)?**

I don't know

**Tell us why:**

NA

**4b. Which option do you prefer for the future of Port of Auckland?**

I don't know



**#16362**



**Tell us here:**

NA

**4c. If the council group continues to operate the Port of Auckland how would you prefer the profits and dividends to be used?**

I don't know

**Tell us here:**

NA

**4d. Do you have any feedback on any other part of the proposal?**

**Tell us here:**

NA

**5a. What option do you prefer for Captain Cook and Marsden wharves?**

I don't know

**Tell us why:**

NA

**5b. What option do you prefer for Bledisloe Terminal?**

I don't know

**Tell us why:**

NA



#16362



6a. What do you think of these proposals?

|  |                     |
|--|---------------------|
| <p>Resume the <b>Natural Environment Targeted Rate (NETR)</b> and extend it to 2034/2035 so we can continue to invest in the protection of native ecosystems and species. This increases rates for the average value residential property by around \$20.04 and \$152.71 for the average value business property.</p>  | <p>I don't know</p> |
| <p>Resume the <b>Water Quality Targeted Rate (WQTR)</b> and extend it to 2034/2035 at a level to only cover the annual programme operating and interest costs. This ensures that we can continue to fund the water quality improvements in harbours and streams across the region, at a lower amount for next year than previously planned. This reduces this rate from what was previously planned for the average value residential property by around \$6.53 and \$17.10 for the average value business property.</p> | <p>I don't know</p> |
| <p>Broaden the description of bus services funded by the <b>Climate Action Transport Targeted Rate (CATTR)</b> to reduce the need to consult each year for minor changes to the bus programme (any changes to the settings of the CATTR would still require consultation).</p>   | <p>I don't know</p> |
| <p>Discontinue the <b>Long Term Differential Strategy</b> which gradually lowers the share of general rates paid by businesses and raises the share paid by other ratepayers. We also propose to raise the share businesses pay of the NETR, WQTR, and CATTR to align to the general rate.</p>   | <p>I don't know</p> |
| <p>Re-introduce <b>recycling charges for schools.</b></p>  | <p>I don't know</p> |
| <p>Continue the planned roll out <b>of rates funded refuse collection</b> to the North Shore, Waitākere and Papakura in 2024/2025, and Franklin and Rodney in 2025/2026, replacing the current pay as you throw service, and consequent rates change.</p>  | <p>I don't know</p> |
| <p>Introduce the <b>Franklin Local Board Paths Targeted Rate</b> of \$52 per SUIP (Separately Used or Inhabited Part) to provide increased investment in paths in the Franklin Local Board area.</p>   | <p>I don't know</p> |



#16362



|   |              |
|---|--------------|
| Change the <b>Rodney Drainage Districts Targeted Rate</b> to reflect public feedback and updated analysis of the benefits to properties and boundaries.   | I don't know |
| Increase the <b>Waitākere Rural Sewerage Targeted Rate</b> from \$296.75 to \$336.80 (per year) for the 2024/2025, 2025/2026, and 2026/2027 years to maintain cost recovery in the three-year contract cycle, and avoid an annual subsidy of around \$117,000 from general rates, with the next cost review scheduled for the 2027/2028 year. | I don't know |

**6b. Do you have any other feedback on the proposals in question 6a, the changes to our Revenue and Financing Policy, or other changes to fees and charges?**

N/A

## Local board priorities

**7a. Which local board area does your feedback relate to?**

**8. Do you have any other comments?**

N/A



# Long-term Plan 2024-2034

Note: this simplified version of the feedback form has been created for the purpose of publishing submissions. As such, contact and demographic information has been removed, and handwritten submissions have been transcribed.

## Submitter details:

Organisation (if applicable):

Local Board: Papakura

## Your feedback

1a. Which option do you prefer for the overall direction for council’s Long-term Plan?

1b. What would you like Auckland Council to do more or less of?

|                                   |             |
|-----------------------------------|-------------|
| Transport                         | As proposed |
| Water                             | Do more     |
| City and local development        | Do less     |
| Environment and regulation        | As proposed |
| Parks and Community               | Do less     |
| Economic and cultural development | As proposed |
| Council support                   | Do less     |

1c. Is there anything else you would like Auckland Council to do more of that you would be prepared to pay more for?

Make food cheaper

1d. Is there anything else you would like Auckland Council to do less of so that you could pay less?

NA





**#16370**



**2. What do you think of the transport proposal?**

**Tell us why:**

**2a. Is there anything you would spend more on?**

**2b. Is there anything you would spend less on?**

**3. Which options do you support for the North Harbour Stadium?**

**Tell us why:**

**4a. What is your preference on the proposal to establish an Auckland Future Fund and transfer Auckland Council's shareholding in Auckland International Airport Limited (AIAL) into this fund (enabling the shares to be sold)?**

**Tell us why:**

**4b. Which option do you prefer for the future of Port of Auckland?**

**Tell us here:**

**4c. If the council group continues to operate the Port of Auckland how would you prefer the profits and dividends to be used?**

**Tell us here:**

**4d. Do you have any feedback on any other part of the proposal?**



#16370



Tell us here:

5a. What option do you prefer for Captain Cook and Marsden wharves?

Tell us why:

5b. What option do you prefer for Bledisloe Terminal?

Tell us why:

6a. What do you think of these proposals?

|  |  |
|--|--|
| <p>Resume the <b>Natural Environment Targeted Rate (NETR)</b> and extend it to 2034/2035 so we can continue to invest in the protection of native ecosystems and species. This increases rates for the average value residential property by around \$20.04 and \$152.71 for the average value business property.</p>  |  |
| <p>Resume the <b>Water Quality Targeted Rate (WQTR)</b> and extend it to 2034/2035 at a level to only cover the annual programme operating and interest costs. This ensures that we can continue to fund the water quality improvements in harbours and streams across the region, at a lower amount for next year than previously planned. This reduces this rate from what was previously planned for the average value residential property by around \$6.53 and \$17.10 for the average value business property.</p> |  |
| <p>Broaden the description of bus services funded by the <b>Climate Action Transport Targeted Rate (CATTR)</b> to reduce the need to consult each year for minor changes to the bus programme (any changes to the settings of the CATTR would still require consultation).</p>   |  |
| <p>Discontinue the <b>Long Term Differential Strategy</b> which gradually lowers the share of general rates paid by</p>  |  |



#16370



|   |  |
|---|--|
| businesses and raises the share paid by other ratepayers. We also propose to raise the share businesses pay of the NETR, WQTR, and CATTR to align to the general rate.  |  |
| Re-introduce <b>recycling charges for schools.</b>  |  |
| Continue the planned roll out of <b>rates funded refuse collection</b> to the North Shore, Waitākere and Papakura in 2024/2025, and Franklin and Rodney in 2025/2026, replacing the current pay as you throw service, and consequent rates change.  |  |
| Introduce the <b>Franklin Local Board Paths Targeted Rate</b> of \$52 per SUIP (Separately Used or Inhabited Part) to provide increased investment in paths in the Franklin Local Board area.   |  |
| Change the <b>Rodney Drainage Districts Targeted Rate</b> to reflect public feedback and updated analysis of the benefits to properties and boundaries.   |  |
| Increase the <b>Waitākere Rural Sewerage Targeted Rate</b> from \$296.75 to \$336.80 (per year) for the 2024/2025, 2025/2026, and 2026/2027 years to maintain cost recovery in the three-year contract cycle, and avoid an annual subsidy of around \$117,000 from general rates, with the next cost review scheduled for the 2027/2028 year. |  |

6b. Do you have any other feedback on the proposals in question 6a, the changes to our Revenue and Financing Policy, or other changes to fees and charges?

## Local board priorities

7a. Which local board area does your feedback relate to?

8. Do you have any other comments?

Fix the roads, free school food, fix the waterways



# Long-term Plan 2024-2034

Note: this simplified version of the feedback form has been created for the purpose of publishing submissions. As such, contact and demographic information has been removed, and handwritten submissions have been transcribed.

## Submitter details:

Organisation (if applicable):

Local Board: Papakura

## Your feedback

1a. Which option do you prefer for the overall direction for council’s Long-term Plan?

1b. What would you like Auckland Council to do more or less of?

|                                   |             |
|-----------------------------------|-------------|
| Transport                         | Do more     |
| Water                             | As proposed |
| City and local development        | Do less     |
| Environment and regulation        | Do more     |
| Parks and Community               | As proposed |
| Economic and cultural development | As proposed |
| Council support                   | As proposed |

1c. Is there anything else you would like Auckland Council to do more of that you would be prepared to pay more for?

No

1d. Is there anything else you would like Auckland Council to do less of so that you could pay less?

No



**#16371**



**2. What do you think of the transport proposal?**

**Tell us why:**

**2a. Is there anything you would spend more on?**

**2b. Is there anything you would spend less on?**

**3. Which options do you support for the North Harbour Stadium?**

**Tell us why:**

**4a. What is your preference on the proposal to establish an Auckland Future Fund and transfer Auckland Council's shareholding in Auckland International Airport Limited (AIAL) into this fund (enabling the shares to be sold)?**

**Tell us why:**

**4b. Which option do you prefer for the future of Port of Auckland?**

**Tell us here:**

**4c. If the council group continues to operate the Port of Auckland how would you prefer the profits and dividends to be used?**

**Tell us here:**

**4d. Do you have any feedback on any other part of the proposal?**



#16371



Tell us here:

5a. What option do you prefer for Captain Cook and Marsden wharves?

Tell us why:

5b. What option do you prefer for Bledisloe Terminal?

Tell us why:

6a. What do you think of these proposals?

|  |  |
|--|--|
| <p>Resume the <b>Natural Environment Targeted Rate (NETR)</b> and extend it to 2034/2035 so we can continue to invest in the protection of native ecosystems and species. This increases rates for the average value residential property by around \$20.04 and \$152.71 for the average value business property.</p>  |  |
| <p>Resume the <b>Water Quality Targeted Rate (WQTR)</b> and extend it to 2034/2035 at a level to only cover the annual programme operating and interest costs. This ensures that we can continue to fund the water quality improvements in harbours and streams across the region, at a lower amount for next year than previously planned. This reduces this rate from what was previously planned for the average value residential property by around \$6.53 and \$17.10 for the average value business property.</p> |  |
| <p>Broaden the description of bus services funded by the <b>Climate Action Transport Targeted Rate (CATTR)</b> to reduce the need to consult each year for minor changes to the bus programme (any changes to the settings of the CATTR would still require consultation).</p>   |  |
| <p>Discontinue the <b>Long Term Differential Strategy</b> which gradually lowers the share of general rates paid by</p>  |  |



#16371



|   |  |
|---|--|
| businesses and raises the share paid by other ratepayers. We also propose to raise the share businesses pay of the NETR, WQTR, and CATTR to align to the general rate.  |  |
| Re-introduce <b>recycling charges for schools.</b>  |  |
| Continue the planned roll out of <b>rates funded refuse collection</b> to the North Shore, Waitākere and Papakura in 2024/2025, and Franklin and Rodney in 2025/2026, replacing the current pay as you throw service, and consequent rates change.  |  |
| Introduce the <b>Franklin Local Board Paths Targeted Rate</b> of \$52 per SUIP (Separately Used or Inhabited Part) to provide increased investment in paths in the Franklin Local Board area.   |  |
| Change the <b>Rodney Drainage Districts Targeted Rate</b> to reflect public feedback and updated analysis of the benefits to properties and boundaries.   |  |
| Increase the <b>Waitākere Rural Sewerage Targeted Rate</b> from \$296.75 to \$336.80 (per year) for the 2024/2025, 2025/2026, and 2026/2027 years to maintain cost recovery in the three-year contract cycle, and avoid an annual subsidy of around \$117,000 from general rates, with the next cost review scheduled for the 2027/2028 year. |  |

6b. Do you have any other feedback on the proposals in question 6a, the changes to our Revenue and Financing Policy, or other changes to fees and charges?

## Local board priorities

7a. Which local board area does your feedback relate to?

8. Do you have any other comments?

Fix roads and waterways



# Long-term Plan 2024-2034

Note: this simplified version of the feedback form has been created for the purpose of publishing submissions. As such, contact and demographic information has been removed, and handwritten submissions have been transcribed.

## Submitter details:

Organisation (if applicable):

Local Board: Papakura

## Your feedback

1a. Which option do you prefer for the overall direction for council’s Long-term Plan?

1b. What would you like Auckland Council to do more or less of?

|                                   |             |
|-----------------------------------|-------------|
| Transport                         | Do more     |
| Water                             | As proposed |
| City and local development        | Do less     |
| Environment and regulation        | Do less     |
| Parks and Community               | Do more     |
| Economic and cultural development | Do more     |
| Council support                   | As proposed |

1c. Is there anything else you would like Auckland Council to do more of that you would be prepared to pay more for?

N/A

1d. Is there anything else you would like Auckland Council to do less of so that you could pay less?

Make food cheaper or swm





**#16373**



**2. What do you think of the transport proposal?**

**Tell us why:**

**2a. Is there anything you would spend more on?**

**2b. Is there anything you would spend less on?**

**3. Which options do you support for the North Harbour Stadium?**

**Tell us why:**

**4a. What is your preference on the proposal to establish an Auckland Future Fund and transfer Auckland Council's shareholding in Auckland International Airport Limited (AIAL) into this fund (enabling the shares to be sold)?**

**Tell us why:**

**4b. Which option do you prefer for the future of Port of Auckland?**

**Tell us here:**

**4c. If the council group continues to operate the Port of Auckland how would you prefer the profits and dividends to be used?**

**Tell us here:**

**4d. Do you have any feedback on any other part of the proposal?**



#16373



Tell us here:

5a. What option do you prefer for Captain Cook and Marsden wharves?

Tell us why:

5b. What option do you prefer for Bledisloe Terminal?

Tell us why:

6a. What do you think of these proposals?

|  |  |
|--|--|
| <p>Resume the <b>Natural Environment Targeted Rate (NETR)</b> and extend it to 2034/2035 so we can continue to invest in the protection of native ecosystems and species. This increases rates for the average value residential property by around \$20.04 and \$152.71 for the average value business property.</p>  |  |
| <p>Resume the <b>Water Quality Targeted Rate (WQTR)</b> and extend it to 2034/2035 at a level to only cover the annual programme operating and interest costs. This ensures that we can continue to fund the water quality improvements in harbours and streams across the region, at a lower amount for next year than previously planned. This reduces this rate from what was previously planned for the average value residential property by around \$6.53 and \$17.10 for the average value business property.</p> |  |
| <p>Broaden the description of bus services funded by the <b>Climate Action Transport Targeted Rate (CATTR)</b> to reduce the need to consult each year for minor changes to the bus programme (any changes to the settings of the CATTR would still require consultation).</p>   |  |
| <p>Discontinue the <b>Long Term Differential Strategy</b> which gradually lowers the share of general rates paid by</p>  |  |



#16373



|   |  |
|---|--|
| businesses and raises the share paid by other ratepayers. We also propose to raise the share businesses pay of the NETR, WQTR, and CATTR to align to the general rate.  |  |
| Re-introduce <b>recycling charges for schools.</b>  |  |
| Continue the planned roll out of <b>rates funded refuse collection</b> to the North Shore, Waitākere and Papakura in 2024/2025, and Franklin and Rodney in 2025/2026, replacing the current pay as you throw service, and consequent rates change.  |  |
| Introduce the <b>Franklin Local Board Paths Targeted Rate</b> of \$52 per SUIP (Separately Used or Inhabited Part) to provide increased investment in paths in the Franklin Local Board area.   |  |
| Change the <b>Rodney Drainage Districts Targeted Rate</b> to reflect public feedback and updated analysis of the benefits to properties and boundaries.   |  |
| Increase the <b>Waitākere Rural Sewerage Targeted Rate</b> from \$296.75 to \$336.80 (per year) for the 2024/2025, 2025/2026, and 2026/2027 years to maintain cost recovery in the three-year contract cycle, and avoid an annual subsidy of around \$117,000 from general rates, with the next cost review scheduled for the 2027/2028 year. |  |

6b. Do you have any other feedback on the proposals in question 6a, the changes to our Revenue and Financing Policy, or other changes to fees and charges?

## Local board priorities

7a. Which local board area does your feedback relate to?

8. Do you have any other comments?



# Long-term Plan 2024-2034

Note: this simplified version of the feedback form has been created for the purpose of publishing submissions. As such, contact and demographic information has been removed, and handwritten submissions have been transcribed.

## Submitter details:

Organisation (if applicable):

Local Board: Papakura

## Your feedback

### 1a. Which option do you prefer for the overall direction for council’s Long-term Plan?

Proceed with the central proposal

### 1b. What would you like Auckland Council to do more or less of?

|  |             |
|--|-------------|
| <b>Transport</b>                         | As proposed |
| <b>Water</b>                             | As proposed |
| <b>City and local development</b>        | As proposed |
| <b>Environment and regulation</b>        | Do more     |
| <b>Parks and Community</b>               | Do more     |
| <b>Economic and cultural development</b> | As proposed |
| <b>Council support</b>                   | As proposed |

### 1c. Is there anything else you would like Auckland Council to do more of that you would be prepared to pay more for?

N/A

### 1d. Is there anything else you would like Auckland Council to do less of so that you could pay less?

N/A



**#16379**



**2. What do you think of the transport proposal?**

I don't know

**Tell us why:**

N/A

**2a. Is there anything you would spend more on?**

N/A

**2b. Is there anything you would spend less on?**

N/A

**3. Which options do you support for the North Harbour Stadium?**

I don't know

**Tell us why:**

N/A

**4a. What is your preference on the proposal to establish an Auckland Future Fund and transfer Auckland Council's shareholding in Auckland International Airport Limited (AIAL) into this fund (enabling the shares to be sold)?**

I don't know

**Tell us why:**

N/A

**4b. Which option do you prefer for the future of Port of Auckland?**



**#16379**



I don't know

**Tell us here:**

N/A

**4c. If the council group continues to operate the Port of Auckland how would you prefer the profits and dividends to be used?**

I don't know

**Tell us here:**

N/A

**4d. Do you have any feedback on any other part of the proposal?**

**Tell us here:**

N/A

**5a. What option do you prefer for Captain Cook and Marsden wharves?**

I don't know

**Tell us why:**

N/A

**5b. What option do you prefer for Bledisloe Terminal?**

I don't know

**Tell us why:**

N/A



#16379



**6a. What do you think of these proposals?**

|  |                     |
|--|---------------------|
| <p>Resume the <b>Natural Environment Targeted Rate (NETR)</b> and extend it to 2034/2035 so we can continue to invest in the protection of native ecosystems and species. This increases rates for the average value residential property by around \$20.04 and \$152.71 for the average value business property.</p>  | <p>I don't know</p> |
| <p>Resume the <b>Water Quality Targeted Rate (WQTR)</b> and extend it to 2034/2035 at a level to only cover the annual programme operating and interest costs. This ensures that we can continue to fund the water quality improvements in harbours and streams across the region, at a lower amount for next year than previously planned. This reduces this rate from what was previously planned for the average value residential property by around \$6.53 and \$17.10 for the average value business property.</p> | <p>I don't know</p> |
| <p>Broaden the description of bus services funded by the <b>Climate Action Transport Targeted Rate (CATTR)</b> to reduce the need to consult each year for minor changes to the bus programme (any changes to the settings of the CATTR would still require consultation).</p>   | <p>I don't know</p> |
| <p>Discontinue the <b>Long Term Differential Strategy</b> which gradually lowers the share of general rates paid by businesses and raises the share paid by other ratepayers. We also propose to raise the share businesses pay of the NETR, WQTR, and CATTR to align to the general rate.</p>   | <p>I don't know</p> |
| <p>Re-introduce <b>recycling charges for schools.</b></p>  | <p>I don't know</p> |
| <p>Continue the planned roll out of <b>rates funded refuse collection</b> to the North Shore, Waitākere and Papakura in 2024/2025, and Franklin and Rodney in 2025/2026, replacing the current pay as you throw service, and consequent rates change.</p>  | <p>I don't know</p> |
| <p>Introduce the <b>Franklin Local Board Paths Targeted Rate</b> of \$52 per SUIP (Separately Used or Inhabited Part) to provide increased investment in paths in the Franklin Local Board area.</p>   | <p>I don't know</p> |



#16379



|   |              |
|---|--------------|
| Change the <b>Rodney Drainage Districts Targeted Rate</b> to reflect public feedback and updated analysis of the benefits to properties and boundaries.   | I don't know |
| Increase the <b>Waitākere Rural Sewerage Targeted Rate</b> from \$296.75 to \$336.80 (per year) for the 2024/2025, 2025/2026, and 2026/2027 years to maintain cost recovery in the three-year contract cycle, and avoid an annual subsidy of around \$117,000 from general rates, with the next cost review scheduled for the 2027/2028 year. | I don't know |

**6b. Do you have any other feedback on the proposals in question 6a, the changes to our Revenue and Financing Policy, or other changes to fees and charges?**

N/A

## Local board priorities

**7a. Which local board area does your feedback relate to?**

**8. Do you have any other comments?**

NA





# Long-term Plan 2024-2034

Note: this simplified version of the feedback form has been created for the purpose of publishing submissions. As such, contact and demographic information has been removed, and handwritten submissions have been transcribed.

## Submitter details:

Organisation (if applicable):

Local Board: Papakura

## Your feedback

1a. Which option do you prefer for the overall direction for council’s Long-term Plan?

1b. What would you like Auckland Council to do more or less of?

|                                   |             |
|-----------------------------------|-------------|
| Transport                         | Do less     |
| Water                             | Do less     |
| City and local development        | Do less     |
| Environment and regulation        | Do more     |
| Parks and Community               | Do more     |
| Economic and cultural development | Do less     |
| Council support                   | As proposed |

1c. Is there anything else you would like Auckland Council to do more of that you would be prepared to pay more for?

Not taking community taxes

1d. Is there anything else you would like Auckland Council to do less of so that you could pay less?

2. What do you think of the transport proposal?



**#16387**



Support most of the proposal

**Tell us why:**

**2a. Is there anything you would spend more on?**

**2b. Is there anything you would spend less on?**

**3. Which options do you support for the North Harbour Stadium?**

**Tell us why:**

Don't go those ways

**4a. What is your preference on the proposal to establish an Auckland Future Fund and transfer Auckland Council's shareholding in Auckland International Airport Limited (AIAL) into this fund (enabling the shares to be sold)?**

**Tell us why:**

?

**4b. Which option do you prefer for the future of Port of Auckland?**

**Tell us here:**

N/A

**4c. If the council group continues to operate the Port of Auckland how would you prefer the profits and dividends to be used?**



#16387



Tell us here:

N/A

4d. Do you have any feedback on any other part of the proposal?

Tell us here:

NA

5a. What option do you prefer for Captain Cook and Marsden wharves?

Tell us why:

N/A Change name

5b. What option do you prefer for Bledisloe Terminal?

Tell us why:

NA Change name

6a. What do you think of these proposals?

|   |                     |
|---|---------------------|
| <p>Resume the <b>Natural Environment Targeted Rate (NETR)</b> and extend it to 2034/2035 so we can continue to invest in the protection of native ecosystems and species. This increases rates for the average value residential property by around \$20.04 and \$152.71 for the average value business property.</p>   | <p>I don't know</p> |
| <p>Resume the <b>Water Quality Targeted Rate (WQTR)</b> and extend it to 2034/2035 at a level to only cover the annual programme operating and interest costs. This ensures that we can continue to fund the water quality improvements in harbours and streams across the region, at a lower amount for next year than previously planned. This reduces this rate from what was previously planned for the average value</p> | <p>I don't know</p> |



#16387



|   |              |
|---|--------------|
| residential property by around \$6.53 and \$17.10 for the average value business property.  |              |
| Broaden the description of bus services funded by the <b>Climate Action Transport Targeted Rate (CATTR)</b> to reduce the need to consult each year for minor changes to the bus programme (any changes to the settings of the CATTR would still require consultation).   | I don't know |
| Discontinue the <b>Long Term Differential Strategy</b> which gradually lowers the share of general rates paid by businesses and raises the share paid by other ratepayers. We also propose to raise the share businesses pay of the NETR, WQTR, and CATTR to align to the general rate.   | I don't know |
| Re-introduce <b>recycling charges for schools.</b>  | I don't know |
| Continue the planned roll out of <b>rates funded refuse collection</b> to the North Shore, Waitākere and Papakura in 2024/2025, and Franklin and Rodney in 2025/2026, replacing the current pay as you throw service, and consequent rates change.  | I don't know |
| Introduce the <b>Franklin Local Board Paths Targeted Rate</b> of \$52 per SUIP (Separately Used or Inhabited Part) to provide increased investment in paths in the Franklin Local Board area.   |              |
| Change the <b>Rodney Drainage Districts Targeted Rate</b> to reflect public feedback and updated analysis of the benefits to properties and boundaries.   | I don't know |
| Increase the <b>Waitākere Rural Sewerage Targeted Rate</b> from \$296.75 to \$336.80 (per year) for the 2024/2025, 2025/2026, and 2026/2027 years to maintain cost recovery in the three-year contract cycle, and avoid an annual subsidy of around \$117,000 from general rates, with the next cost review scheduled for the 2027/2028 year. | I don't know |

**6b. Do you have any other feedback on the proposals in question 6a, the changes to our Revenue and Financing Policy, or other changes to fees and charges?**



**#16387**



## Local board priorities

7a. Which local board area does your feedback relate to?

8. Do you have any other comments?



# Long-term Plan 2024-2034

Note: this simplified version of the feedback form has been created for the purpose of publishing submissions. As such, contact and demographic information has been removed, and handwritten submissions have been transcribed.

## Submitter details:

Organisation (if applicable):

Local Board: Papakura

## Your feedback

### 1a. Which option do you prefer for the overall direction for council’s Long-term Plan?

Do more (increase council services/ investment), with higher rates increases and more debt

### 1b. What would you like Auckland Council to do more or less of?

|                                   |         |
|-----------------------------------|---------|
| Transport                         | Do more |
| Water                             | Do more |
| City and local development        |         |
| Environment and regulation        |         |
| Parks and Community               | Do more |
| Economic and cultural development | Do more |
| Council support                   |         |

### 1c. Is there anything else you would like Auckland Council to do more of that you would be prepared to pay more for?

NA

### 1d. Is there anything else you would like Auckland Council to do less of so that you could pay less?



**#16391**



NA

**2. What do you think of the transport proposal?**

I don't know

**Tell us why:**

NA

**2a. Is there anything you would spend more on?**

NA

**2b. Is there anything you would spend less on?**

NA

**3. Which options do you support for the North Harbour Stadium?**

Other

**Tell us why:**

NA

**4a. What is your preference on the proposal to establish an Auckland Future Fund and transfer Auckland Council's shareholding in Auckland International Airport Limited (AIAL) into this fund (enabling the shares to be sold)?**

Other

**Tell us why:**

NA



**#16391**



**4b. Which option do you prefer for the future of Port of Auckland?**

Other

**Tell us here:**

NA

**4c. If the council group continues to operate the Port of Auckland how would you prefer the profits and dividends to be used?**

Other

**Tell us here:**

NA

**4d. Do you have any feedback on any other part of the proposal?**

**Tell us here:**

NA

**5a. What option do you prefer for Captain Cook and Marsden wharves?**

Other

**Tell us why:**

NA

**5b. What option do you prefer for Bledisloe Terminal?**

Other

**Tell us why:**





#16391



NA

6a. What do you think of these proposals?

|  |              |
|--|--------------|
| <p>Resume the <b>Natural Environment Targeted Rate (NETR)</b> and extend it to 2034/2035 so we can continue to invest in the protection of native ecosystems and species. This increases rates for the average value residential property by around \$20.04 and \$152.71 for the average value business property.</p>  | <p>Other</p> |
| <p>Resume the <b>Water Quality Targeted Rate (WQTR)</b> and extend it to 2034/2035 at a level to only cover the annual programme operating and interest costs. This ensures that we can continue to fund the water quality improvements in harbours and streams across the region, at a lower amount for next year than previously planned. This reduces this rate from what was previously planned for the average value residential property by around \$6.53 and \$17.10 for the average value business property.</p> | <p>Other</p> |
| <p>Broaden the description of bus services funded by the <b>Climate Action Transport Targeted Rate (CATTR)</b> to reduce the need to consult each year for minor changes to the bus programme (any changes to the settings of the CATTR would still require consultation).</p>   | <p>Other</p> |
| <p>Discontinue the <b>Long Term Differential Strategy</b> which gradually lowers the share of general rates paid by businesses and raises the share paid by other ratepayers. We also propose to raise the share businesses pay of the NETR, WQTR, and CATTR to align to the general rate.</p>   | <p>Other</p> |
| <p>Re-introduce <b>recycling charges for schools.</b></p>  | <p>Other</p> |
| <p>Continue the planned roll out of <b>rates funded refuse collection</b> to the North Shore, Waitākere and Papakura in 2024/2025, and Franklin and Rodney in 2025/2026, replacing the current pay as you throw service, and consequent rates change.</p>  | <p>Other</p> |
| <p>Introduce the <b>Franklin Local Board Paths Targeted Rate</b> of \$52 per SUIP (Separately Used or Inhabited Part) to provide</p>   | <p></p>      |



#16391



|   |       |
|---|-------|
| increased investment in paths in the Franklin Local Board area.   |       |
| Change the <b>Rodney Drainage Districts Targeted Rate</b> to reflect public feedback and updated analysis of the benefits to properties and boundaries.   | Other |
| Increase the <b>Waitākere Rural Sewerage Targeted Rate</b> from \$296.75 to \$336.80 (per year) for the 2024/2025, 2025/2026, and 2026/2027 years to maintain cost recovery in the three-year contract cycle, and avoid an annual subsidy of around \$117,000 from general rates, with the next cost review scheduled for the 2027/2028 year. | Other |

6b. Do you have any other feedback on the proposals in question 6a, the changes to our Revenue and Financing Policy, or other changes to fees and charges?

NA

## Local board priorities

7a. Which local board area does your feedback relate to?

8. Do you have any other comments?

NA



# Long-term Plan 2024-2034

Note: this simplified version of the feedback form has been created for the purpose of publishing submissions. As such, contact and demographic information has been removed, and handwritten submissions have been transcribed.

## Submitter details:

Organisation (if applicable):

Local Board: Papakura

## Your feedback

### 1a. Which option do you prefer for the overall direction for council’s Long-term Plan?

Do more (increase council services/ investment), with higher rates increases and more debt

### 1b. What would you like Auckland Council to do more or less of?

|                                   |             |
|-----------------------------------|-------------|
| Transport                         | Do less     |
| Water                             | As proposed |
| City and local development        | As proposed |
| Environment and regulation        | Do more     |
| Parks and Community               | Do more     |
| Economic and cultural development | Do more     |
| Council support                   | Do more     |

### 1c. Is there anything else you would like Auckland Council to do more of that you would be prepared to pay more for?

No

### 1d. Is there anything else you would like Auckland Council to do less of so that you could pay less?



**#16393**



Gas

**2. What do you think of the transport proposal?**

Support all of the proposal

**Tell us why:**

Because some don't have a vehicle

**2a. Is there anything you would spend more on?**

No

**2b. Is there anything you would spend less on?**

No

**3. Which options do you support for the North Harbour Stadium?**

**Tell us why:**

**4a. What is your preference on the proposal to establish an Auckland Future Fund and transfer Auckland Council's shareholding in Auckland International Airport Limited (AIAL) into this fund (enabling the shares to be sold)?**

**Tell us why:**

**4b. Which option do you prefer for the future of Port of Auckland?**

**Tell us here:**



#16393



4c. If the council group continues to operate the Port of Auckland how would you prefer the profits and dividends to be used?

Tell us here:

4d. Do you have any feedback on any other part of the proposal?

Tell us here:

5a. What option do you prefer for Captain Cook and Marsden wharves?

Tell us why:

5b. What option do you prefer for Bledisloe Terminal?

Tell us why:

6a. What do you think of these proposals?

|   |  |
|---|--|
| Resume the <b>Natural Environment Targeted Rate (NETR)</b> and extend it to 2034/2035 so we can continue to invest in the protection of native ecosystems and species. This increases rates for the average value residential property by around \$20.04 and \$152.71 for the average value business property.  |  |
| Resume the <b>Water Quality Targeted Rate (WQTR)</b> and extend it to 2034/2035 at a level to only cover the annual programme operating and interest costs. This ensures that we can continue to fund the water quality improvements in harbours and streams across the region, at a lower amount for next year than previously planned. This reduces this rate from what was previously planned for the average value residential property by around \$6.53 and \$17.10 for the average value business property. |  |



#16393



|  |  |
|--|--|
| <p>Broaden the description of bus services funded by the <b>Climate Action Transport Targeted Rate (CATTR)</b> to reduce the need to consult each year for minor changes to the bus programme (any changes to the settings of the CATTR would still require consultation).</p>   |  |
| <p>Discontinue the <b>Long Term Differential Strategy</b> which gradually lowers the share of general rates paid by businesses and raises the share paid by other ratepayers. We also propose to raise the share businesses pay of the NETR, WQTR, and CATTR to align to the general rate.</p>   |  |
| <p>Re-introduce <b>recycling charges for schools</b>.</p>  |  |
| <p>Continue the planned roll out of <b>rates funded refuse collection</b> to the North Shore, Waitākere and Papakura in 2024/2025, and Franklin and Rodney in 2025/2026, replacing the current pay as you throw service, and consequent rates change.</p>  |  |
| <p>Introduce the <b>Franklin Local Board Paths Targeted Rate</b> of \$52 per SUIP (Separately Used or Inhabited Part) to provide increased investment in paths in the Franklin Local Board area.</p>   |  |
| <p>Change the <b>Rodney Drainage Districts Targeted Rate</b> to reflect public feedback and updated analysis of the benefits to properties and boundaries.</p>   |  |
| <p>Increase the <b>Waitākere Rural Sewerage Targeted Rate</b> from \$296.75 to \$336.80 (per year) for the 2024/2025, 2025/2026, and 2026/2027 years to maintain cost recovery in the three-year contract cycle, and avoid an annual subsidy of around \$117,000 from general rates, with the next cost review scheduled for the 2027/2028 year.</p> |  |

**6b. Do you have any other feedback on the proposals in question 6a, the changes to our Revenue and Financing Policy, or other changes to fees and charges?**



**#16393**



## Local board priorities

7a. Which local board area does your feedback relate to?

8. Do you have any other comments?



# Long-term Plan 2024-2034

Note: this simplified version of the feedback form has been created for the purpose of publishing submissions. As such, contact and demographic information has been removed, and handwritten submissions have been transcribed.

## Submitter details:

Organisation (if applicable):

Local Board: Papakura

## Your feedback

1a. Which option do you prefer for the overall direction for council’s Long-term Plan?

Proceed with the central proposal

1b. What would you like Auckland Council to do more or less of?

|                                   |             |
|-----------------------------------|-------------|
| Transport                         | As proposed |
| Water                             | As proposed |
| City and local development        | As proposed |
| Environment and regulation        | As proposed |
| Parks and Community               | As proposed |
| Economic and cultural development | As proposed |
| Council support                   | As proposed |

1c. Is there anything else you would like Auckland Council to do more of that you would be prepared to pay more for?

1d. Is there anything else you would like Auckland Council to do less of so that you could pay less?

2. What do you think of the transport proposal?





Support all of the proposal

**Tell us why:**

Reasonable use of the funding now available.

**2a. Is there anything you would spend more on?**

**2b. Is there anything you would spend less on?**

**3. Which options do you support for the North Harbour Stadium?**

I don't know

**Tell us why:**

**4a. What is your preference on the proposal to establish an Auckland Future Fund and transfer Auckland Council's shareholding in Auckland International Airport Limited (AIAL) into this fund (enabling the shares to be sold)?**

Proceed with the proposal

**Tell us why:**

Diversification of the investments should reduce risk and protect the value of the Council investments.

**4b. Which option do you prefer for the future of Port of Auckland?**

Retain underlying council ownership of port land and wharves, and lease the operation of the port for a period of about 35 years and use the upfront payment from the lease to invest in the proposed Auckland Future Fund

**Tell us here:**



#16421



Allows for greater investment into the Auckland Future Fund.

**4c. If the council group continues to operate the Port of Auckland how would you prefer the profits and dividends to be used?**

I don't know

Tell us here:

**4d. Do you have any feedback on any other part of the proposal?**

Tell us here:

**5a. What option do you prefer for Captain Cook and Marsden wharves?**

Proceed with the proposal to transfer Captain Cook and Marsden wharves from the port to Auckland Council so they can be used for something else that provides public benefit.

Tell us why:

**5b. What option do you prefer for Bledisloe Terminal?**

Keep Bledisloe Terminal as a Port of Auckland operational area

Tell us why:

We need to maintain a workable port for New Zealand's largest population center.

**6a. What do you think of these proposals?**

|   |         |
|---|---------|
| Resume the <b>Natural Environment Targeted Rate (NETR)</b> and extend it to 2034/2035 so we can continue to invest in the protection of native ecosystems and species. This increases rates for the average value residential property by | Support |
|---|---------|



#16421



|   |         |
|---|---------|
| around \$20.04 and \$152.71 for the average value business property.  |         |
| Resume the <b>Water Quality Targeted Rate (WQTR)</b> and extend it to 2034/2035 at a level to only cover the annual programme operating and interest costs. This ensures that we can continue to fund the water quality improvements in harbours and streams across the region, at a lower amount for next year than previously planned. This reduces this rate from what was previously planned for the average value residential property by around \$6.53 and \$17.10 for the average value business property. | Support |
| Broaden the description of bus services funded by the <b>Climate Action Transport Targeted Rate (CATTR)</b> to reduce the need to consult each year for minor changes to the bus programme (any changes to the settings of the CATTR would still require consultation).   | Support |
| Discontinue the <b>Long Term Differential Strategy</b> which gradually lowers the share of general rates paid by businesses and raises the share paid by other ratepayers. We also propose to raise the share businesses pay of the NETR, WQTR, and CATTR to align to the general rate.   | Support |
| Re-introduce <b>recycling charges for schools.</b>  | Support |
| Continue the planned roll out of <b>rates funded refuse collection</b> to the North Shore, Waitākere and Papakura in 2024/2025, and Franklin and Rodney in 2025/2026, replacing the current pay as you throw service, and consequent rates change.  | Support |
| Introduce the <b>Franklin Local Board Paths Targeted Rate</b> of \$52 per SUIP (Separately Used or Inhabited Part) to provide increased investment in paths in the Franklin Local Board area.   |         |
| Change the <b>Rodney Drainage Districts Targeted Rate</b> to reflect public feedback and updated analysis of the benefits to properties and boundaries.   | Support |
| Increase the <b>Waitākere Rural Sewerage Targeted Rate</b> from \$296.75 to \$336.80 (per year) for the 2024/2025,  | Support |



#16421



2025/2026, and 2026/2027 years to maintain cost recovery in the three-year contract cycle, and avoid an annual subsidy of around \$117,000 from general rates, with the next cost review scheduled for the 2027/2028 year.

6b. Do you have any other feedback on the proposals in question 6a, the changes to our Revenue and Financing Policy, or other changes to fees and charges?

### Local board priorities

7a. Which local board area does your feedback relate to?

Papakura

### Papakura Local Board Priorities

7b. What do you think of our proposed priorities for Papakura in 2024/2025?

I support most priorities

More specifically, what do you think of each priority we've listed above?

|   |                         |
|---|-------------------------|
| <p>We know you value the community being brought together through free events which we will continue to support including the Anzac day events. This is particularly special to our area given the strong military history in Papakura.</p>   | <p>Fairly Important</p> |
| <p>We will continue to support Māori-led initiatives and aspirations with Mātauranga Māori (Māori knowledge), including the Māori Wardens. We also are pleased to partner with mana whenua in the delivery of Te Kete Rukuruku project which is the dual naming and storytelling of our parks and reserves.</p> | <p>Very Important</p>   |



#16421



|   |                |
|---|----------------|
| We have recently been working on enhancements to the Te Koiwi Reserve pond and are looking at further work that can be done in this area. | Very Important |
| We will continue to support the Takanini Business Association in their Business Improvement District (BID) establishment.                 | Very Important |
| Papakura has a talented and culturally rich community, and we will continue to showcase this through the community arts programme.        | Very Important |

**Tell us why**

**7c. What do you think of the Papakura proposed priorities for the 10-year budget 2024-2034?**

**8. Do you have any other comments?**



# Long-term Plan 2024-2034

Note: this simplified version of the feedback form has been created for the purpose of publishing submissions. As such, contact and demographic information has been removed, and handwritten submissions have been transcribed.

## Submitter details:

Organisation (if applicable):

Local Board: Papakura

## Your feedback

1a. Which option do you prefer for the overall direction for council’s Long-term Plan?

I don’t know

1b. What would you like Auckland Council to do more or less of?

|                                   |         |
|-----------------------------------|---------|
| Transport                         | Do more |
| Water                             | Do more |
| City and local development        | Do more |
| Environment and regulation        | Do more |
| Parks and Community               | Do more |
| Economic and cultural development | Do more |
| Council support                   | Do more |

1c. Is there anything else you would like Auckland Council to do more of that you would be prepared to pay more for?

1d. Is there anything else you would like Auckland Council to do less of so that you could pay less?

2. What do you think of the transport proposal?



**#16428**



**Tell us why:**

**2a. Is there anything you would spend more on?**

**2b. Is there anything you would spend less on?**

**3. Which options do you support for the North Harbour Stadium?**

**Tell us why:**

**4a. What is your preference on the proposal to establish an Auckland Future Fund and transfer Auckland Council's shareholding in Auckland International Airport Limited (AIAL) into this fund (enabling the shares to be sold)?**

**Tell us why:**

**4b. Which option do you prefer for the future of Port of Auckland?**

**Tell us here:**

**4c. If the council group continues to operate the Port of Auckland how would you prefer the profits and dividends to be used?**

**Tell us here:**

**4d. Do you have any feedback on any other part of the proposal?**

**Tell us here:**



#16428



5a. What option do you prefer for Captain Cook and Marsden wharves?

Tell us why:

5b. What option do you prefer for Bledisloe Terminal?

Tell us why:

6a. What do you think of these proposals?

|  |  |
|--|--|
| <p>Resume the <b>Natural Environment Targeted Rate (NETR)</b> and extend it to 2034/2035 so we can continue to invest in the protection of native ecosystems and species. This increases rates for the average value residential property by around \$20.04 and \$152.71 for the average value business property.</p>  |  |
| <p>Resume the <b>Water Quality Targeted Rate (WQTR)</b> and extend it to 2034/2035 at a level to only cover the annual programme operating and interest costs. This ensures that we can continue to fund the water quality improvements in harbours and streams across the region, at a lower amount for next year than previously planned. This reduces this rate from what was previously planned for the average value residential property by around \$6.53 and \$17.10 for the average value business property.</p> |  |
| <p>Broaden the description of bus services funded by the <b>Climate Action Transport Targeted Rate (CATTR)</b> to reduce the need to consult each year for minor changes to the bus programme (any changes to the settings of the CATTR would still require consultation).</p>   |  |
| <p>Discontinue the <b>Long Term Differential Strategy</b> which gradually lowers the share of general rates paid by businesses and raises the share paid by other ratepayers.</p>  |  |





#16428



|   |  |
|---|--|
| We also propose to raise the share businesses pay of the NETR, WQTR, and CATTR to align to the general rate.  |  |
| Re-introduce <b>recycling charges for schools</b> .   |  |
| Continue the planned roll out of <b>rates funded refuse collection</b> to the North Shore, Waitākere and Papakura in 2024/2025, and Franklin and Rodney in 2025/2026, replacing the current pay as you throw service, and consequent rates change.  |  |
| Introduce the <b>Franklin Local Board Paths Targeted Rate</b> of \$52 per SUIP (Separately Used or Inhabited Part) to provide increased investment in paths in the Franklin Local Board area.   |  |
| Change the <b>Rodney Drainage Districts Targeted Rate</b> to reflect public feedback and updated analysis of the benefits to properties and boundaries.   |  |
| Increase the <b>Waitākere Rural Sewerage Targeted Rate</b> from \$296.75 to \$336.80 (per year) for the 2024/2025, 2025/2026, and 2026/2027 years to maintain cost recovery in the three-year contract cycle, and avoid an annual subsidy of around \$117,000 from general rates, with the next cost review scheduled for the 2027/2028 year. |  |

6b. Do you have any other feedback on the proposals in question 6a, the changes to our Revenue and Financing Policy, or other changes to fees and charges?

## Local board priorities

7a. Which local board area does your feedback relate to?

8. Do you have any other comments?



# Long-term Plan 2024-2034

Note: this simplified version of the feedback form has been created for the purpose of publishing submissions. As such, contact and demographic information has been removed, and handwritten submissions have been transcribed.

## Submitter details:

Organisation (if applicable):

Local Board: Papakura

## Your feedback

1a. Which option do you prefer for the overall direction for council’s Long-term Plan?

I don’t know

1b. What would you like Auckland Council to do more or less of?

|                                   |         |
|-----------------------------------|---------|
| Transport                         | Do more |
| Water                             | Do more |
| City and local development        | Do more |
| Environment and regulation        | Do more |
| Parks and Community               | Do more |
| Economic and cultural development | Do more |
| Council support                   | Do more |

1c. Is there anything else you would like Auckland Council to do more of that you would be prepared to pay more for?

1d. Is there anything else you would like Auckland Council to do less of so that you could pay less?

2. What do you think of the transport proposal?



**#16458**



**Tell us why:**

**2a. Is there anything you would spend more on?**

**2b. Is there anything you would spend less on?**

**3. Which options do you support for the North Harbour Stadium?**

**Tell us why:**

**4a. What is your preference on the proposal to establish an Auckland Future Fund and transfer Auckland Council's shareholding in Auckland International Airport Limited (AIAL) into this fund (enabling the shares to be sold)?**

**Tell us why:**

**4b. Which option do you prefer for the future of Port of Auckland?**

**Tell us here:**

**4c. If the council group continues to operate the Port of Auckland how would you prefer the profits and dividends to be used?**

**Tell us here:**

**4d. Do you have any feedback on any other part of the proposal?**

**Tell us here:**



#16458



5a. What option do you prefer for Captain Cook and Marsden wharves?

Tell us why:

5b. What option do you prefer for Bledisloe Terminal?

Tell us why:

6a. What do you think of these proposals?

|  |  |
|--|--|
| <p>Resume the <b>Natural Environment Targeted Rate (NETR)</b> and extend it to 2034/2035 so we can continue to invest in the protection of native ecosystems and species. This increases rates for the average value residential property by around \$20.04 and \$152.71 for the average value business property.</p>  |  |
| <p>Resume the <b>Water Quality Targeted Rate (WQTR)</b> and extend it to 2034/2035 at a level to only cover the annual programme operating and interest costs. This ensures that we can continue to fund the water quality improvements in harbours and streams across the region, at a lower amount for next year than previously planned. This reduces this rate from what was previously planned for the average value residential property by around \$6.53 and \$17.10 for the average value business property.</p> |  |
| <p>Broaden the description of bus services funded by the <b>Climate Action Transport Targeted Rate (CATTR)</b> to reduce the need to consult each year for minor changes to the bus programme (any changes to the settings of the CATTR would still require consultation).</p>   |  |
| <p>Discontinue the <b>Long Term Differential Strategy</b> which gradually lowers the share of general rates paid by businesses and raises the share paid by other ratepayers.</p>  |  |



#16458



|   |  |
|---|--|
| We also propose to raise the share businesses pay of the NETR, WQTR, and CATTR to align to the general rate.  |  |
| Re-introduce <b>recycling charges for schools</b> .   |  |
| Continue the planned roll out <b>of rates funded refuse collection</b> to the North Shore, Waitākere and Papakura in 2024/2025, and Franklin and Rodney in 2025/2026, replacing the current pay as you throw service, and consequent rates change.  |  |
| Introduce the <b>Franklin Local Board Paths Targeted Rate</b> of \$52 per SUIP (Separately Used or Inhabited Part) to provide increased investment in paths in the Franklin Local Board area.   |  |
| Change the <b>Rodney Drainage Districts Targeted Rate</b> to reflect public feedback and updated analysis of the benefits to properties and boundaries.   |  |
| Increase the <b>Waitākere Rural Sewerage Targeted Rate</b> from \$296.75 to \$336.80 (per year) for the 2024/2025, 2025/2026, and 2026/2027 years to maintain cost recovery in the three-year contract cycle, and avoid an annual subsidy of around \$117,000 from general rates, with the next cost review scheduled for the 2027/2028 year. |  |

6b. Do you have any other feedback on the proposals in question 6a, the changes to our Revenue and Financing Policy, or other changes to fees and charges?

## Local board priorities

7a. Which local board area does your feedback relate to?

8. Do you have any other comments?



# Long-term Plan 2024-2034

Note: this simplified version of the feedback form has been created for the purpose of publishing submissions. As such, contact and demographic information has been removed, and handwritten submissions have been transcribed.

## Submitter details:

Organisation (if applicable):

Local Board: Papakura

## Your feedback

1a. Which option do you prefer for the overall direction for council’s Long-term Plan?

Proceed with the central proposal

1b. What would you like Auckland Council to do more or less of?

|                                   |             |
|-----------------------------------|-------------|
| Transport                         | Do more     |
| Water                             | Do more     |
| City and local development        | Do more     |
| Environment and regulation        | Do more     |
| Parks and Community               | Do more     |
| Economic and cultural development | Do more     |
| Council support                   | As proposed |

1c. Is there anything else you would like Auckland Council to do more of that you would be prepared to pay more for?

1d. Is there anything else you would like Auckland Council to do less of so that you could pay less?

2. What do you think of the transport proposal?



Support most of the proposal

**Tell us why:**

**2a. Is there anything you would spend more on?**

**2b. Is there anything you would spend less on?**

**3. Which options do you support for the North Harbour Stadium?**

Consider redeveloping the stadium precinct

**Tell us why:**

**4a. What is your preference on the proposal to establish an Auckland Future Fund and transfer Auckland Council's shareholding in Auckland International Airport Limited (AIAL) into this fund (enabling the shares to be sold)?**

Proceed with the proposal

**Tell us why:**

**4b. Which option do you prefer for the future of Port of Auckland?**

Retain underlying council ownership of port land and wharves, and continue council group operation of the port (through Port of Auckland Limited), and implement the plan to deliver improved profitability and more dividends to council

**Tell us here:**

POAL is an asset to Auckland and to this country and we should try retaining it in our own hands. For short term benefits or cash we should not be leasing something that is an asset to us and continue to be. Leasing to another party may mean interference



#16487



politically, security and may also worsen cost of living as new business owner would like to increase the rates to cover their profits.

**4c. If the council group continues to operate the Port of Auckland how would you prefer the profits and dividends to be used?**

Tell us here:

**4d. Do you have any feedback on any other part of the proposal?**

Tell us here:

**5a. What option do you prefer for Captain Cook and Marsden wharves?**

Tell us why:

**5b. What option do you prefer for Bledisloe Terminal?**

Tell us why:

**6a. What do you think of these proposals?**

|   |  |
|---|--|
| <p>Resume the <b>Natural Environment Targeted Rate (NETR)</b> and extend it to 2034/2035 so we can continue to invest in the protection of native ecosystems and species. This increases rates for the average value residential property by around \$20.04 and \$152.71 for the average value business property.</p> |  |
| <p>Resume the <b>Water Quality Targeted Rate (WQTR)</b> and extend it to 2034/2035 at a level to only cover the annual programme operating and interest costs. This ensures that we can continue to fund the water quality improvements in harbours and streams across the region, at a lower amount</p>              |  |





#16487



|  |  |
|--|--|
| <p>for next year than previously planned. This reduces this rate from what was previously planned for the average value residential property by around \$6.53 and \$17.10 for the average value business property.</p>   |  |
| <p>Broaden the description of bus services funded by the <b>Climate Action Transport Targeted Rate (CATTR)</b> to reduce the need to consult each year for minor changes to the bus programme (any changes to the settings of the CATTR would still require consultation).</p>   |  |
| <p>Discontinue the <b>Long Term Differential Strategy</b> which gradually lowers the share of general rates paid by businesses and raises the share paid by other ratepayers. We also propose to raise the share businesses pay of the NETR, WQTR, and CATTR to align to the general rate.</p>   |  |
| <p>Re-introduce <b>recycling charges for schools</b>.</p>  |  |
| <p>Continue the planned roll out of <b>rates funded refuse collection</b> to the North Shore, Waitākere and Papakura in 2024/2025, and Franklin and Rodney in 2025/2026, replacing the current pay as you throw service, and consequent rates change.</p>  |  |
| <p>Introduce the <b>Franklin Local Board Paths Targeted Rate</b> of \$52 per SUIP (Separately Used or Inhabited Part) to provide increased investment in paths in the Franklin Local Board area.</p>   |  |
| <p>Change the <b>Rodney Drainage Districts Targeted Rate</b> to reflect public feedback and updated analysis of the benefits to properties and boundaries.</p>   |  |
| <p>Increase the <b>Waitākere Rural Sewerage Targeted Rate</b> from \$296.75 to \$336.80 (per year) for the 2024/2025, 2025/2026, and 2026/2027 years to maintain cost recovery in the three-year contract cycle, and avoid an annual subsidy of around \$117,000 from general rates, with the next cost review scheduled for the 2027/2028 year.</p> |  |

**6b. Do you have any other feedback on the proposals in question 6a, the changes to our Revenue and Financing Policy, or other changes to fees and charges?**



#16487



## Local board priorities

7a. Which local board area does your feedback relate to?

Papakura

## Papakura Local Board Priorities

7b. What do you think of our proposed priorities for Papakura in 2024/2025?

I support most priorities

More specifically, what do you think of each priority we've listed above?

|  |                  |
|--|------------------|
| We know you value the community being brought together through free events which we will continue to support including the Anzac day events. This is particularly special to our area given the strong military history in Papakura.   | Very Important   |
| We will continue to support Māori-led initiatives and aspirations with Mātauranga Māori (Māori knowledge), including the Māori Wardens. We also are pleased to partner with mana whenua in the delivery of Te Kete Rukuruku project which is the dual naming and storytelling of our parks and reserves. | Not Important    |
| We have recently been working on enhancements to the Te Koiwi Reserve pond and are looking at further work that can be done in this area.  | Fairly Important |
| We will continue to support the Takanini Business Association in their Business Improvement District (BID) establishment.  | Very Important   |



**#16487**



Papakura has a talented and culturally rich community, and we will continue to showcase this through the community arts programme.

Not Important

**Tell us why**

**7c. What do you think of the Papakura proposed priorities for the 10-year budget 2024-2034?**

**8. Do you have any other comments?**



# Long-term Plan 2024-2034

Note: this simplified version of the feedback form has been created for the purpose of publishing submissions. As such, contact and demographic information has been removed, and handwritten submissions have been transcribed.

## Submitter details:

Organisation (if applicable): Counties Manukau Badminton

Local Board: Papakura

## Your feedback

1a. Which option do you prefer for the overall direction for council’s Long-term Plan?

1b. What would you like Auckland Council to do more or less of?

|                                   |  |
|-----------------------------------|--|
| Transport                         |  |
| Water                             |  |
| City and local development        |  |
| Environment and regulation        |  |
| Parks and Community               |  |
| Economic and cultural development |  |
| Council support                   |  |

1c. Is there anything else you would like Auckland Council to do more of that you would be prepared to pay more for?

1d. Is there anything else you would like Auckland Council to do less of so that you could pay less?

2. What do you think of the transport proposal?



**Tell us why:**

**2a. Is there anything you would spend more on?**

**2b. Is there anything you would spend less on?**

**3. Which options do you support for the North Harbour Stadium?**

**Tell us why:**

**4a. What is your preference on the proposal to establish an Auckland Future Fund and transfer Auckland Council's shareholding in Auckland International Airport Limited (AIAL) into this fund (enabling the shares to be sold)?**

**Tell us why:**

**4b. Which option do you prefer for the future of Port of Auckland?**

**Tell us here:**

**4c. If the council group continues to operate the Port of Auckland how would you prefer the profits and dividends to be used?**

**Tell us here:**

**4d. Do you have any feedback on any other part of the proposal?**

**Tell us here:**



#16541



5a. What option do you prefer for Captain Cook and Marsden wharves?

Tell us why:

5b. What option do you prefer for Bledisloe Terminal?

Tell us why:

6a. What do you think of these proposals?

|  |  |
|--|--|
| <p>Resume the <b>Natural Environment Targeted Rate (NETR)</b> and extend it to 2034/2035 so we can continue to invest in the protection of native ecosystems and species. This increases rates for the average value residential property by around \$20.04 and \$152.71 for the average value business property.</p>  |  |
| <p>Resume the <b>Water Quality Targeted Rate (WQTR)</b> and extend it to 2034/2035 at a level to only cover the annual programme operating and interest costs. This ensures that we can continue to fund the water quality improvements in harbours and streams across the region, at a lower amount for next year than previously planned. This reduces this rate from what was previously planned for the average value residential property by around \$6.53 and \$17.10 for the average value business property.</p> |  |
| <p>Broaden the description of bus services funded by the <b>Climate Action Transport Targeted Rate (CATTR)</b> to reduce the need to consult each year for minor changes to the bus programme (any changes to the settings of the CATTR would still require consultation).</p>   |  |
| <p>Discontinue the <b>Long Term Differential Strategy</b> which gradually lowers the share of general rates paid by businesses and raises the share paid by other ratepayers. We also propose to raise the share businesses pay of the NETR, WQTR, and CATTR to align to the general rate.</p>   |  |



#16541



|   |  |
|---|--|
| Re-introduce <b>recycling charges for schools.</b>  |  |
| Continue the planned roll out <b>of rates funded refuse collection</b> to the North Shore, Waitākere and Papakura in 2024/2025, and Franklin and Rodney in 2025/2026, replacing the current pay as you throw service, and consequent rates change.  |  |
| Introduce the <b>Franklin Local Board Paths Targeted Rate</b> of \$52 per SUIP (Separately Used or Inhabited Part) to provide increased investment in paths in the Franklin Local Board area.   |  |
| Change the <b>Rodney Drainage Districts Targeted Rate</b> to reflect public feedback and updated analysis of the benefits to properties and boundaries.   |  |
| Increase the <b>Waitākere Rural Sewerage Targeted Rate</b> from \$296.75 to \$336.80 (per year) for the 2024/2025, 2025/2026, and 2026/2027 years to maintain cost recovery in the three-year contract cycle, and avoid an annual subsidy of around \$117,000 from general rates, with the next cost review scheduled for the 2027/2028 year. |  |

**6b. Do you have any other feedback on the proposals in question 6a, the changes to our Revenue and Financing Policy, or other changes to fees and charges?**

## Local board priorities

**7a. Which local board area does your feedback relate to?**

**8. Do you have any other comments?**

"I submit that the proposed option to pay less and do less will detrimentally impact the play, active recreation and sport sector.

I submit that the Central proposal for the overall direction of Council's Long-term Plan appropriately balance rates rises with service delivery.



**#16541**



I submit that the Central proposal for Parks and Community will continue to provide a better outcome for the sport and recreation sector.

I support the following aspects of the consultation:

- 

I support retaining the Sport and Recreation Facilities Investment Fund and the strongly support the proposal for \$35 million of additional funding being added to the Fund.

- 

I propose that Council refines the criteria of the Sport and Recreation Facilities Investment Fund to make the additional funding non-contestable.

- 

I propose that the additional \$35 million funding is used to fund a range of community sport and recreation facilities including, but not limited to, indoor sports facilities.

- 

I advocate for the retention of the Sport and Recreation Facilities Operating Grant and ask consideration for an increase to the Grant.

- 

I support Council seeking changes to the law relating to development contributions to enable Council to adequately recover the costs of growth and to use development contributions to fund community sport and recreation facilities.

- 

I support a review of costs and contractual structure for maintenance on parks and open spaces, specifically for sports fields.

- 

I advocate for community use of schools and that consideration given to the co-development of schools with Auckland Council to include publicly accessible sport and recreation facilities.

We have a case study done two years ago showing &lt;illegible&gt; of sports facilities on SOutH Aucklkand. If we are to &lt;illegible&gt; youth problems - we need to give then to do - sport and recreation could fill this void. We have submitted twice to SPort and Recreation Facilities Fund and twice have been knocked back. We would reate a multi sport and cultural centre in the heart of Papakura - but we need funding and support to do so. " Counties Manukau Badminton has reached out in the community





**#16541**



for numbers of years ,supporting sport in the Intermediated and secondarys schools in our district as well as shuttle time projects in the primary schools as well.

We run Holiday programme for kid which can up to 70 kid on our courts in one of these.

We ahve twice had applications for funding turned down, but we see the need for some form of stuture in our commit for our younger population ,to give them focus ,and involvement that can be seen as positive,



# Long-term Plan 2024-2034

Note: this simplified version of the feedback form has been created for the purpose of publishing submissions. As such, contact and demographic information has been removed, and handwritten submissions have been transcribed.

## Submitter details:

Organisation (if applicable):

Local Board: Papakura

## Your feedback

### 1a. Which option do you prefer for the overall direction for council’s Long-term Plan?

Do less (reduce council services/ investment), lower rates increases and less debt

### 1b. What would you like Auckland Council to do more or less of?

|                                   |             |
|-----------------------------------|-------------|
| Transport                         | Do less     |
| Water                             | Do less     |
| City and local development        | As proposed |
| Environment and regulation        | Do more     |
| Parks and Community               | Do more     |
| Economic and cultural development | Do less     |
| Council support                   | As proposed |

### 1c. Is there anything else you would like Auckland Council to do more of that you would be prepared to pay more for?

Living cost is already high and rates are high. Council is not doing much in Kauri flats. It should be less not high.

### 1d. Is there anything else you would like Auckland Council to do less of so that you could pay less?



**#16749**



Less investment on building state house instead encourage dependent people to work

**2. What do you think of the transport proposal?**

Do not support most of the proposal

**Tell us why:**

**2a. Is there anything you would spend more on?**

**2b. Is there anything you would spend less on?**

**3. Which options do you support for the North Harbour Stadium?**

I don't know

**Tell us why:**

**4a. What is your preference on the proposal to establish an Auckland Future Fund and transfer Auckland Council's shareholding in Auckland International Airport Limited (AIAL) into this fund (enabling the shares to be sold)?**

I don't know

**Tell us why:**

**4b. Which option do you prefer for the future of Port of Auckland?**

I don't know

**Tell us here:**



#16749



**4c. If the council group continues to operate the Port of Auckland how would you prefer the profits and dividends to be used?**

Invest in the proposed Auckland Future Fund

**Tell us here:**

**4d. Do you have any feedback on any other part of the proposal?**

**Tell us here:**

**5a. What option do you prefer for Captain Cook and Marsden wharves?**

Proceed with the proposal to transfer Captain Cook and Marsden wharves from the port to Auckland Council so they can be used for something else that provides public benefit.

**Tell us why:**

**5b. What option do you prefer for Bledisloe Terminal?**

Keep Bledisloe Terminal as a Port of Auckland operational area

**Tell us why:**

**6a. What do you think of these proposals?**

|  |                |
|--|----------------|
| Resume the <b>Natural Environment Targeted Rate (NETR)</b> and extend it to 2034/2035 so we can continue to invest in the protection of native ecosystems and species. This increases rates for the average value residential property by around \$20.04 and \$152.71 for the average value business property. | Do not support |
| Resume the <b>Water Quality Targeted Rate (WQTR)</b> and extend it to 2034/2035 at a level to only cover the annual  | Do not support |



#16749



|  |                       |
|--|-----------------------|
| <p>programme operating and interest costs. This ensures that we can continue to fund the water quality improvements in harbours and streams across the region, at a lower amount for next year than previously planned. This reduces this rate from what was previously planned for the average value residential property by around \$6.53 and \$17.10 for the average value business property.</p> |                       |
| <p>Broaden the description of bus services funded by the <b>Climate Action Transport Targeted Rate (CATTR)</b> to reduce the need to consult each year for minor changes to the bus programme (any changes to the settings of the CATTR would still require consultation).</p>   | <p>I don't know</p>   |
| <p>Discontinue the <b>Long Term Differential Strategy</b> which gradually lowers the share of general rates paid by businesses and raises the share paid by other ratepayers. We also propose to raise the share businesses pay of the NETR, WQTR, and CATTR to align to the general rate.</p>   | <p>I don't know</p>   |
| <p>Re-introduce <b>recycling charges for schools</b>.</p>  | <p>Do not support</p> |
| <p>Continue the planned roll out of <b>rates funded refuse collection</b> to the North Shore, Waitākere and Papakura in 2024/2025, and Franklin and Rodney in 2025/2026, replacing the current pay as you throw service, and consequent rates change.</p>  | <p>I don't know</p>   |
| <p>Introduce the <b>Franklin Local Board Paths Targeted Rate</b> of \$52 per SUIP (Separately Used or Inhabited Part) to provide increased investment in paths in the Franklin Local Board area.</p>   |                       |
| <p>Change the <b>Rodney Drainage Districts Targeted Rate</b> to reflect public feedback and updated analysis of the benefits to properties and boundaries.</p>   | <p>I don't know</p>   |
| <p>Increase the <b>Waitākere Rural Sewerage Targeted Rate</b> from \$296.75 to \$336.80 (per year) for the 2024/2025, 2025/2026, and 2026/2027 years to maintain cost recovery in the three-year contract cycle, and avoid an annual subsidy of around \$117,000 from general rates, with the next cost review scheduled for the 2027/2028 year.</p>   | <p>I don't know</p>   |



**#16749**



**6b. Do you have any other feedback on the proposals in question 6a, the changes to our Revenue and Financing Policy, or other changes to fees and charges?**

## **Local board priorities**

**7a. Which local board area does your feedback relate to?**

Papakura

**8. Do you have any other comments?**



# Long-term Plan 2024-2034

Note: this simplified version of the feedback form has been created for the purpose of publishing submissions. As such, contact and demographic information has been removed, and handwritten submissions have been transcribed.

## Submitter details:

Organisation (if applicable):

Local Board: Papakura

## Your feedback

### 1a. Which option do you prefer for the overall direction for council’s Long-term Plan?

Do less (reduce council services/ investment), lower rates increases and less debt

### 1b. What would you like Auckland Council to do more or less of?

|                                   |             |
|-----------------------------------|-------------|
| Transport                         | Do less     |
| Water                             | Do less     |
| City and local development        | As proposed |
| Environment and regulation        | Do more     |
| Parks and Community               | Do more     |
| Economic and cultural development | Do less     |
| Council support                   | As proposed |

### 1c. Is there anything else you would like Auckland Council to do more of that you would be prepared to pay more for?

Cut down living cost because its hard to pay rent and living cost

### 1d. Is there anything else you would like Auckland Council to do less of so that you could pay less?

Less investment on building state house instead encourage dependent people to work



**#16758**



**2. What do you think of the transport proposal?**

Don't support any of the proposal

**Tell us why:**

Not reliable on public transport

**2a. Is there anything you would spend more on?**

Nothing instead build some effective policy to reduce living cost

**2b. Is there anything you would spend less on?**

Taxes

**3. Which options do you support for the North Harbour Stadium?**

Keep the stadium precinct as it is

**Tell us why:**

**4a. What is your preference on the proposal to establish an Auckland Future Fund and transfer Auckland Council's shareholding in Auckland International Airport Limited (AIAL) into this fund (enabling the shares to be sold)?**

I don't know

**Tell us why:**

**4b. Which option do you prefer for the future of Port of Auckland?**

I don't know





#16758



Tell us here:

4c. If the council group continues to operate the Port of Auckland how would you prefer the profits and dividends to be used?

Invest in the proposed Auckland Future Fund

Tell us here:

4d. Do you have any feedback on any other part of the proposal?

Tell us here:

5a. What option do you prefer for Captain Cook and Marsden wharves?

Proceed with the proposal to transfer Captain Cook and Marsden wharves from the port to Auckland Council so they can be used for something else that provides public benefit.

Tell us why:

5b. What option do you prefer for Bledisloe Terminal?

Keep Bledisloe Terminal as a Port of Auckland operational area

Tell us why:

6a. What do you think of these proposals?

Resume the Natural Environment Targeted Rate (NETR) and extend it to 2034/2035 so we can continue to invest in the protection of native ecosystems and species. This increases rates for the average value residential property by around \$20.04 and \$152.71 for the average value business property.

Do not support



#16758



|  |                       |
|--|-----------------------|
| <p>Resume the <b>Water Quality Targeted Rate (WQTR)</b> and extend it to 2034/2035 at a level to only cover the annual programme operating and interest costs. This ensures that we can continue to fund the water quality improvements in harbours and streams across the region, at a lower amount for next year than previously planned. This reduces this rate from what was previously planned for the average value residential property by around \$6.53 and \$17.10 for the average value business property.</p> | <p>Do not support</p> |
| <p>Broaden the description of bus services funded by the <b>Climate Action Transport Targeted Rate (CATTR)</b> to reduce the need to consult each year for minor changes to the bus programme (any changes to the settings of the CATTR would still require consultation).</p>   | <p>I don't know</p>   |
| <p>Discontinue the <b>Long Term Differential Strategy</b> which gradually lowers the share of general rates paid by businesses and raises the share paid by other ratepayers. We also propose to raise the share businesses pay of the NETR, WQTR, and CATTR to align to the general rate.</p>   | <p>I don't know</p>   |
| <p>Re-introduce <b>recycling charges for schools</b>.</p>  | <p>Do not support</p> |
| <p>Continue the planned roll out of <b>rates funded refuse collection</b> to the North Shore, Waitākere and Papakura in 2024/2025, and Franklin and Rodney in 2025/2026, replacing the current pay as you throw service, and consequent rates change.</p>  | <p>I don't know</p>   |
| <p>Introduce the <b>Franklin Local Board Paths Targeted Rate</b> of \$52 per SUIP (Separately Used or Inhabited Part) to provide increased investment in paths in the Franklin Local Board area.</p>   | <p></p>               |
| <p>Change the <b>Rodney Drainage Districts Targeted Rate</b> to reflect public feedback and updated analysis of the benefits to properties and boundaries.</p>   | <p>I don't know</p>   |
| <p>Increase the <b>Waitākere Rural Sewerage Targeted Rate</b> from \$296.75 to \$336.80 (per year) for the 2024/2025, 2025/2026, and 2026/2027 years to maintain cost recovery in the three-year contract cycle, and avoid an annual subsidy of</p>  | <p>I don't know</p>   |



**#16758**



around \$117,000 from general rates, with the next cost review scheduled for the 2027/2028 year.

**6b. Do you have any other feedback on the proposals in question 6a, the changes to our Revenue and Financing Policy, or other changes to fees and charges?**

## **Local board priorities**

**7a. Which local board area does your feedback relate to?**

Papakura

**8. Do you have any other comments?**

Focus on education. Lower taxes. Increase pay rates for professionals.



# Long-term Plan 2024-2034

Note: this simplified version of the feedback form has been created for the purpose of publishing submissions. As such, contact and demographic information has been removed, and handwritten submissions have been transcribed.

## Submitter details:

Organisation (if applicable):

Local Board: Papakura

## Your feedback

### 1a. Which option do you prefer for the overall direction for council’s Long-term Plan?

Do less (reduce council services/ investment), lower rates increases and less debt

### 1b. What would you like Auckland Council to do more or less of?

|                                   |             |
|-----------------------------------|-------------|
| Transport                         | Do less     |
| Water                             | Do less     |
| City and local development        | As proposed |
| Environment and regulation        | Do more     |
| Parks and Community               | Do more     |
| Economic and cultural development | Do less     |
| Council support                   | As proposed |

### 1c. Is there anything else you would like Auckland Council to do more of that you would be prepared to pay more for?

Living cost is high

### 1d. Is there anything else you would like Auckland Council to do less of so that you could pay less?

reduce cost of living



**#16763**



**2. What do you think of the transport proposal?**

Support all of the proposal

**Tell us why:**

All good transport.

**2a. Is there anything you would spend more on?**

Car, home

**2b. Is there anything you would spend less on?**

Food

**3. Which options do you support for the North Harbour Stadium?**

Change the operational management

**Tell us why:**

Not good

**4a. What is your preference on the proposal to establish an Auckland Future Fund and transfer Auckland Council's shareholding in Auckland International Airport Limited (AIAL) into this fund (enabling the shares to be sold)?**

Proceed with the proposal

**Tell us why:**

All good

**4b. Which option do you prefer for the future of Port of Auckland?**



**#16763**



Retain underlying council ownership of port land and wharves, and continue council group operation of the port (through Port of Auckland Limited), and implement the plan to deliver improved profitability and more dividends to council

**Tell us here:**

All good

**4c. If the council group continues to operate the Port of Auckland how would you prefer the profits and dividends to be used?**

Invest in the proposed Auckland Future Fund

**Tell us here:**

All good

**4d. Do you have any feedback on any other part of the proposal?**

**Tell us here:**

**5a. What option do you prefer for Captain Cook and Marsden wharves?**

I don't know

**Tell us why:**

**5b. What option do you prefer for Bledisloe Terminal?**

I don't know

**Tell us why:**

**6a. What do you think of these proposals?**



#16763



|  |                       |
|--|-----------------------|
| <p>Resume the <b>Natural Environment Targeted Rate (NETR)</b> and extend it to 2034/2035 so we can continue to invest in the protection of native ecosystems and species. This increases rates for the average value residential property by around \$20.04 and \$152.71 for the average value business property.</p>  | <p>I don't know</p>   |
| <p>Resume the <b>Water Quality Targeted Rate (WQTR)</b> and extend it to 2034/2035 at a level to only cover the annual programme operating and interest costs. This ensures that we can continue to fund the water quality improvements in harbours and streams across the region, at a lower amount for next year than previously planned. This reduces this rate from what was previously planned for the average value residential property by around \$6.53 and \$17.10 for the average value business property.</p> | <p>I don't know</p>   |
| <p>Broaden the description of bus services funded by the <b>Climate Action Transport Targeted Rate (CATTR)</b> to reduce the need to consult each year for minor changes to the bus programme (any changes to the settings of the CATTR would still require consultation).</p>   | <p>Support</p>        |
| <p>Discontinue the <b>Long Term Differential Strategy</b> which gradually lowers the share of general rates paid by businesses and raises the share paid by other ratepayers. We also propose to raise the share businesses pay of the NETR, WQTR, and CATTR to align to the general rate.</p>   | <p>Do not support</p> |
| <p>Re-introduce <b>recycling charges for schools.</b></p>  | <p>I don't know</p>   |
| <p>Continue the planned roll out of <b>rates funded refuse collection</b> to the North Shore, Waitākere and Papakura in 2024/2025, and Franklin and Rodney in 2025/2026, replacing the current pay as you throw service, and consequent rates change.</p>  | <p>Support</p>        |
| <p>Introduce the <b>Franklin Local Board Paths Targeted Rate</b> of \$52 per SUIP (Separately Used or Inhabited Part) to provide increased investment in paths in the Franklin Local Board area.</p>   |                       |



#16763



|   |         |
|---|---------|
| Change the <b>Rodney Drainage Districts Targeted Rate</b> to reflect public feedback and updated analysis of the benefits to properties and boundaries.   | Support |
| Increase the <b>Waitākere Rural Sewerage Targeted Rate</b> from \$296.75 to \$336.80 (per year) for the 2024/2025, 2025/2026, and 2026/2027 years to maintain cost recovery in the three-year contract cycle, and avoid an annual subsidy of around \$117,000 from general rates, with the next cost review scheduled for the 2027/2028 year. | Support |

6b. Do you have any other feedback on the proposals in question 6a, the changes to our Revenue and Financing Policy, or other changes to fees and charges?

All good

### Local board priorities

7a. Which local board area does your feedback relate to?

Papakura

8. Do you have any other comments?





# Long-term Plan 2024-2034

Note: this simplified version of the feedback form has been created for the purpose of publishing submissions. As such, contact and demographic information has been removed, and handwritten submissions have been transcribed.

## Submitter details:

Organisation (if applicable):

Local Board: Papakura

## Your feedback

1a. Which option do you prefer for the overall direction for council’s Long-term Plan?

1b. What would you like Auckland Council to do more or less of?

|                                   |             |
|-----------------------------------|-------------|
| Transport                         | Do less     |
| Water                             | Do more     |
| City and local development        | Do less     |
| Environment and regulation        | Do more     |
| Parks and Community               | Do more     |
| Economic and cultural development | Do less     |
| Council support                   | As proposed |

1c. Is there anything else you would like Auckland Council to do more of that you would be prepared to pay more for?

Life in Auckland is so expensive. Council should make life easier not harder.

1d. Is there anything else you would like Auckland Council to do less of so that you could pay less?

Stop putting money on transport, bus lanes cycle lanes and Govt houses.



**#16766**



**2. What do you think of the transport proposal?**

Don't support any of the proposal

**Tell us why:**

All buses are empty all the time so don't invest anything.

**2a. Is there anything you would spend more on?**

None. railway.

**2b. Is there anything you would spend less on?**

Buses

**3. Which options do you support for the North Harbour Stadium?**

Keep the stadium precinct as it is

**Tell us why:**

There is no need

**4a. What is your preference on the proposal to establish an Auckland Future Fund and transfer Auckland Council's shareholding in Auckland International Airport Limited (AIAL) into this fund (enabling the shares to be sold)?**

I don't know

**Tell us why:**

**4b. Which option do you prefer for the future of Port of Auckland?**

I don't know



#16766



Tell us here:

4c. If the council group continues to operate the Port of Auckland how would you prefer the profits and dividends to be used?

I don't know

Tell us here:

4d. Do you have any feedback on any other part of the proposal?

Tell us here:

5a. What option do you prefer for Captain Cook and Marsden wharves?

I don't know

Tell us why:

5b. What option do you prefer for Bledisloe Terminal?

I don't know

Tell us why:

6a. What do you think of these proposals?

|   |                       |
|---|-----------------------|
| <p>Resume the <b>Natural Environment Targeted Rate (NETR)</b> and extend it to 2034/2035 so we can continue to invest in the protection of native ecosystems and species. This increases rates for the average value residential property by around \$20.04 and \$152.71 for the average value business property.</p> | <p>Do not support</p> |
|---|-----------------------|



#16766



|  |                       |
|--|-----------------------|
| <p>Resume the <b>Water Quality Targeted Rate (WQTR)</b> and extend it to 2034/2035 at a level to only cover the annual programme operating and interest costs. This ensures that we can continue to fund the water quality improvements in harbours and streams across the region, at a lower amount for next year than previously planned. This reduces this rate from what was previously planned for the average value residential property by around \$6.53 and \$17.10 for the average value business property.</p> | <p>Do not support</p> |
| <p>Broaden the description of bus services funded by the <b>Climate Action Transport Targeted Rate (CATTR)</b> to reduce the need to consult each year for minor changes to the bus programme (any changes to the settings of the CATTR would still require consultation).</p>   | <p>I don't know</p>   |
| <p>Discontinue the <b>Long Term Differential Strategy</b> which gradually lowers the share of general rates paid by businesses and raises the share paid by other ratepayers. We also propose to raise the share businesses pay of the NETR, WQTR, and CATTR to align to the general rate.</p>   | <p>I don't know</p>   |
| <p>Re-introduce <b>recycling charges for schools</b>.</p>  | <p>Do not support</p> |
| <p>Continue the planned roll out of <b>rates funded refuse collection</b> to the North Shore, Waitākere and Papakura in 2024/2025, and Franklin and Rodney in 2025/2026, replacing the current pay as you throw service, and consequent rates change.</p>  | <p>I don't know</p>   |
| <p>Introduce the <b>Franklin Local Board Paths Targeted Rate</b> of \$52 per SUIP (Separately Used or Inhabited Part) to provide increased investment in paths in the Franklin Local Board area.</p>   | <p></p>               |
| <p>Change the <b>Rodney Drainage Districts Targeted Rate</b> to reflect public feedback and updated analysis of the benefits to properties and boundaries.</p>   | <p>I don't know</p>   |
| <p>Increase the <b>Waitākere Rural Sewerage Targeted Rate</b> from \$296.75 to \$336.80 (per year) for the 2024/2025, 2025/2026, and 2026/2027 years to maintain cost recovery in the three-year contract cycle, and avoid an annual subsidy of</p>  | <p>I don't know</p>   |



**#16766**



around \$117,000 from general rates, with the next cost review scheduled for the 2027/2028 year.

**6b. Do you have any other feedback on the proposals in question 6a, the changes to our Revenue and Financing Policy, or other changes to fees and charges?**

## **Local board priorities**

**7a. Which local board area does your feedback relate to?**

Papakura

**8. Do you have any other comments?**

Good Education. Do something about robberies. Less taxes. Less rates and water bills.



# Long-term Plan 2024-2034

Note: this simplified version of the feedback form has been created for the purpose of publishing submissions. As such, contact and demographic information has been removed, and handwritten submissions have been transcribed.

## Submitter details:

Organisation (if applicable):

Local Board: Papakura

## Your feedback

### 1a. Which option do you prefer for the overall direction for council’s Long-term Plan?

Do less (reduce council services/ investment), lower rates increases and less debt

### 1b. What would you like Auckland Council to do more or less of?

|                                   |             |
|-----------------------------------|-------------|
| Transport                         | Do less     |
| Water                             | Do less     |
| City and local development        | As proposed |
| Environment and regulation        | Do more     |
| Parks and Community               | Do more     |
| Economic and cultural development | Do less     |
| Council support                   | As proposed |

### 1c. Is there anything else you would like Auckland Council to do more of that you would be prepared to pay more for?

Life is getting more expensive and hard to survive. I am house owner I know how hard to pay mortgages.

### 1d. Is there anything else you would like Auckland Council to do less of so that you could pay less?



**#16770**



Decrease the price of public transport.

**2. What do you think of the transport proposal?**

Don't support any of the proposal

**Tell us why:**

Because public transport already expensive.

**2a. Is there anything you would spend more on?**

NZ rail

**2b. Is there anything you would spend less on?**

Public parking

**3. Which options do you support for the North Harbour Stadium?**

I don't know

**Tell us why:**

**4a. What is your preference on the proposal to establish an Auckland Future Fund and transfer Auckland Council's shareholding in Auckland International Airport Limited (AIAL) into this fund (enabling the shares to be sold)?**

Don't proceed with establishing an Auckland Future Fund and transferring AIAL shareholding

**Tell us why:**

I think they are already in profit



**#16770**



**4b. Which option do you prefer for the future of Port of Auckland?**

Retain underlying council ownership of port land and wharves, and continue council group operation of the port (through Port of Auckland Limited), and implement the plan to deliver improved profitability and more dividends to council

**Tell us here:**

**4c. If the council group continues to operate the Port of Auckland how would you prefer the profits and dividends to be used?**

Continue to use it to fund council services

**Tell us here:**

**4d. Do you have any feedback on any other part of the proposal?**

**Tell us here:**

**5a. What option do you prefer for Captain Cook and Marsden wharves?**

No change – leave Captain Cook and Marsden wharves to be managed as part of the port operations

**Tell us why:**

**5b. What option do you prefer for Bledisloe Terminal?**

Transfer Bledisloe Terminal to council to be used for something else, that provides public benefit, within 15 years

**Tell us why:**

**6a. What do you think of these proposals?**





#16770



|  |                       |
|--|-----------------------|
| <p>Resume the <b>Natural Environment Targeted Rate (NETR)</b> and extend it to 2034/2035 so we can continue to invest in the protection of native ecosystems and species. This increases rates for the average value residential property by around \$20.04 and \$152.71 for the average value business property.</p>  | <p>Do not support</p> |
| <p>Resume the <b>Water Quality Targeted Rate (WQTR)</b> and extend it to 2034/2035 at a level to only cover the annual programme operating and interest costs. This ensures that we can continue to fund the water quality improvements in harbours and streams across the region, at a lower amount for next year than previously planned. This reduces this rate from what was previously planned for the average value residential property by around \$6.53 and \$17.10 for the average value business property.</p> | <p>Do not support</p> |
| <p>Broaden the description of bus services funded by the <b>Climate Action Transport Targeted Rate (CATTR)</b> to reduce the need to consult each year for minor changes to the bus programme (any changes to the settings of the CATTR would still require consultation).</p>   | <p>I don't know</p>   |
| <p>Discontinue the <b>Long Term Differential Strategy</b> which gradually lowers the share of general rates paid by businesses and raises the share paid by other ratepayers. We also propose to raise the share businesses pay of the NETR, WQTR, and CATTR to align to the general rate.</p>   | <p>I don't know</p>   |
| <p>Re-introduce <b>recycling charges for schools.</b></p>  | <p>I don't know</p>   |
| <p>Continue the planned roll out of <b>rates funded refuse collection</b> to the North Shore, Waitākere and Papakura in 2024/2025, and Franklin and Rodney in 2025/2026, replacing the current pay as you throw service, and consequent rates change.</p>  | <p>I don't know</p>   |
| <p>Introduce the <b>Franklin Local Board Paths Targeted Rate</b> of \$52 per SUIP (Separately Used or Inhabited Part) to provide increased investment in paths in the Franklin Local Board area.</p>   | <p></p>               |



#16770



|   |              |
|---|--------------|
| Change the <b>Rodney Drainage Districts Targeted Rate</b> to reflect public feedback and updated analysis of the benefits to properties and boundaries.   | I don't know |
| Increase the <b>Waitākere Rural Sewerage Targeted Rate</b> from \$296.75 to \$336.80 (per year) for the 2024/2025, 2025/2026, and 2026/2027 years to maintain cost recovery in the three-year contract cycle, and avoid an annual subsidy of around \$117,000 from general rates, with the next cost review scheduled for the 2027/2028 year. | I don't know |

**6b. Do you have any other feedback on the proposals in question 6a, the changes to our Revenue and Financing Policy, or other changes to fees and charges?**

### Local board priorities

**7a. Which local board area does your feedback relate to?**

Papakura

**8. Do you have any other comments?**

Improve kids education. Improve health organisation. Get out road uses.



# Long-term Plan 2024-2034

Note: this simplified version of the feedback form has been created for the purpose of publishing submissions. As such, contact and demographic information has been removed, and handwritten submissions have been transcribed.

## Submitter details:

Organisation (if applicable):

Local Board: Papakura

## Your feedback

### 1a. Which option do you prefer for the overall direction for council’s Long-term Plan?

Do less (reduce council services/ investment), lower rates increases and less debt

### 1b. What would you like Auckland Council to do more or less of?

|                                   |             |
|-----------------------------------|-------------|
| Transport                         | Do less     |
| Water                             | Do less     |
| City and local development        | As proposed |
| Environment and regulation        | Do more     |
| Parks and Community               | Do more     |
| Economic and cultural development | Do less     |
| Council support                   | As proposed |

### 1c. Is there anything else you would like Auckland Council to do more of that you would be prepared to pay more for?

Cost of living is already high and it's hard to manage by a common man.

### 1d. Is there anything else you would like Auckland Council to do less of so that you could pay less?

Less investment on building state house instead encourage more people to work



**#16772**



**2. What do you think of the transport proposal?**

Don't support any of the proposal

**Tell us why:**

Transportation system is not good

**2a. Is there anything you would spend more on?**

Nothing instent build some effective policies to reduce living cost

**2b. Is there anything you would spend less on?**

Taxes

**3. Which options do you support for the North Harbour Stadium?**

Keep the stadium precinct as it is

**Tell us why:**

**4a. What is your preference on the proposal to establish an Auckland Future Fund and transfer Auckland Council's shareholding in Auckland International Airport Limited (AIAL) into this fund (enabling the shares to be sold)?**

I don't know

**Tell us why:**

**4b. Which option do you prefer for the future of Port of Auckland?**

I don't know



#16772



Tell us here:

**4c. If the council group continues to operate the Port of Auckland how would you prefer the profits and dividends to be used?**

Invest in the proposed Auckland Future Fund

Tell us here:

**4d. Do you have any feedback on any other part of the proposal?**

Tell us here:

**5a. What option do you prefer for Captain Cook and Marsden wharves?**

Proceed with the proposal to transfer Captain Cook and Marsden wharves from the port to Auckland Council so they can be used for something else that provides public benefit.

Tell us why:

**5b. What option do you prefer for Bledisloe Terminal?**

Keep Bledisloe Terminal as a Port of Auckland operational area

Tell us why:

**6a. What do you think of these proposals?**

Resume the **Natural Environment Targeted Rate (NETR)** and extend it to 2034/2035 so we can continue to invest in the protection of native ecosystems and species. This increases rates for the average value residential property by around \$20.04 and \$152.71 for the average value business property.

Do not support



#16772



|  |                       |
|--|-----------------------|
| <p>Resume the <b>Water Quality Targeted Rate (WQTR)</b> and extend it to 2034/2035 at a level to only cover the annual programme operating and interest costs. This ensures that we can continue to fund the water quality improvements in harbours and streams across the region, at a lower amount for next year than previously planned. This reduces this rate from what was previously planned for the average value residential property by around \$6.53 and \$17.10 for the average value business property.</p> | <p>Do not support</p> |
| <p>Broaden the description of bus services funded by the <b>Climate Action Transport Targeted Rate (CATTR)</b> to reduce the need to consult each year for minor changes to the bus programme (any changes to the settings of the CATTR would still require consultation).</p>   | <p>I don't know</p>   |
| <p>Discontinue the <b>Long Term Differential Strategy</b> which gradually lowers the share of general rates paid by businesses and raises the share paid by other ratepayers. We also propose to raise the share businesses pay of the NETR, WQTR, and CATTR to align to the general rate.</p>   | <p>I don't know</p>   |
| <p>Re-introduce <b>recycling charges for schools</b>.</p>  | <p>Do not support</p> |
| <p>Continue the planned roll out of <b>rates funded refuse collection</b> to the North Shore, Waitākere and Papakura in 2024/2025, and Franklin and Rodney in 2025/2026, replacing the current pay as you throw service, and consequent rates change.</p>  | <p>I don't know</p>   |
| <p>Introduce the <b>Franklin Local Board Paths Targeted Rate</b> of \$52 per SUIP (Separately Used or Inhabited Part) to provide increased investment in paths in the Franklin Local Board area.</p>   | <p></p>               |
| <p>Change the <b>Rodney Drainage Districts Targeted Rate</b> to reflect public feedback and updated analysis of the benefits to properties and boundaries.</p>   | <p>I don't know</p>   |
| <p>Increase the <b>Waitākere Rural Sewerage Targeted Rate</b> from \$296.75 to \$336.80 (per year) for the 2024/2025, 2025/2026, and 2026/2027 years to maintain cost recovery in the three-year contract cycle, and avoid an annual subsidy of</p>  | <p>I don't know</p>   |



**#16772**



around \$117,000 from general rates, with the next cost review scheduled for the 2027/2028 year.

**6b. Do you have any other feedback on the proposals in question 6a, the changes to our Revenue and Financing Policy, or other changes to fees and charges?**

## **Local board priorities**

**7a. Which local board area does your feedback relate to?**

Papakura

**8. Do you have any other comments?**

Focus on education. Lower taxes. Increase pay rates for professionals.



# Long-term Plan 2024-2034

Note: this simplified version of the feedback form has been created for the purpose of publishing submissions. As such, contact and demographic information has been removed, and handwritten submissions have been transcribed.

## Submitter details:

Organisation (if applicable):

Local Board: Papakura

## Your feedback

### 1a. Which option do you prefer for the overall direction for council’s Long-term Plan?

Do less (reduce council services/ investment), lower rates increases and less debt

### 1b. What would you like Auckland Council to do more or less of?

|                                   |             |
|-----------------------------------|-------------|
| Transport                         | Do less     |
| Water                             | Do more     |
| City and local development        | Do less     |
| Environment and regulation        | Do more     |
| Parks and Community               | Do more     |
| Economic and cultural development | Do less     |
| Council support                   | As proposed |

### 1c. Is there anything else you would like Auckland Council to do more of that you would be prepared to pay more for?

Cost of living is already high in NZ so its hard to pay more government can generate more income from other services such as by paying less money for doll or from high income businesses.

### 1d. Is there anything else you would like Auckland Council to do less of so that you could pay less?





**#16774**



They should not spend alots of money on state houses

**2. What do you think of the transport proposal?**

Do not support most of the proposal

**Tell us why:**

Multiple bus lanes on each road. It's increasing traffic and confusing people while driving specially in car.

**2a. Is there anything you would spend more on?**

Universities, Education

**2b. Is there anything you would spend less on?**

Funding Non-deserving people & unemployed community.

**3. Which options do you support for the North Harbour Stadium?**

Keep the stadium precinct as it is

**Tell us why:**

**4a. What is your preference on the proposal to establish an Auckland Future Fund and transfer Auckland Council's shareholding in Auckland International Airport Limited (AIAL) into this fund (enabling the shares to be sold)?**

Proceed with the proposal

**Tell us why:**

Already earning profits.



#16774



**4b. Which option do you prefer for the future of Port of Auckland?**

I don't know

**Tell us here:**

**4c. If the council group continues to operate the Port of Auckland how would you prefer the profits and dividends to be used?**

Continue to use it to fund council services

**Tell us here:**

**4d. Do you have any feedback on any other part of the proposal?**

**Tell us here:**

**5a. What option do you prefer for Captain Cook and Marsden wharves?**

I don't know

**Tell us why:**

**5b. What option do you prefer for Bledisloe Terminal?**

I don't know

**Tell us why:**

**6a. What do you think of these proposals?**

Resume the **Natural Environment Targeted Rate (NETR)** and extend it to 2034/2035 so we can continue to invest in the protection of native ecosystems and species. This

I don't know



#16774



|   |                |
|---|----------------|
| increases rates for the average value residential property by around \$20.04 and \$152.71 for the average value business property.  |                |
| Resume the <b>Water Quality Targeted Rate (WQTR)</b> and extend it to 2034/2035 at a level to only cover the annual programme operating and interest costs. This ensures that we can continue to fund the water quality improvements in harbours and streams across the region, at a lower amount for next year than previously planned. This reduces this rate from what was previously planned for the average value residential property by around \$6.53 and \$17.10 for the average value business property. | I don't know   |
| Broaden the description of bus services funded by the <b>Climate Action Transport Targeted Rate (CATTR)</b> to reduce the need to consult each year for minor changes to the bus programme (any changes to the settings of the CATTR would still require consultation).   | I don't know   |
| Discontinue the <b>Long Term Differential Strategy</b> which gradually lowers the share of general rates paid by businesses and raises the share paid by other ratepayers. We also propose to raise the share businesses pay of the NETR, WQTR, and CATTR to align to the general rate.   | Do not support |
| Re-introduce <b>recycling charges for schools.</b>  | Do not support |
| Continue the planned roll out of <b>rates funded refuse collection</b> to the North Shore, Waitākere and Papakura in 2024/2025, and Franklin and Rodney in 2025/2026, replacing the current pay as you throw service, and consequent rates change.  | I don't know   |
| Introduce the <b>Franklin Local Board Paths Targeted Rate</b> of \$52 per SUIP (Separately Used or Inhabited Part) to provide increased investment in paths in the Franklin Local Board area.   |                |
| Change the <b>Rodney Drainage Districts Targeted Rate</b> to reflect public feedback and updated analysis of the benefits to properties and boundaries.   | I don't know   |



#16774



Increase the **Waitākere Rural Sewerage Targeted Rate** from \$296.75 to \$336.80 (per year) for the 2024/2025, 2025/2026, and 2026/2027 years to maintain cost recovery in the three-year contract cycle, and avoid an annual subsidy of around \$117,000 from general rates, with the next cost review scheduled for the 2027/2028 year.

I don't know

**6b. Do you have any other feedback on the proposals in question 6a, the changes to our Revenue and Financing Policy, or other changes to fees and charges?**

## Local board priorities

**7a. Which local board area does your feedback relate to?**

Ōtara-Papatoetoe

**8. Do you have any other comments?**



# Long-term Plan 2024-2034

Note: this simplified version of the feedback form has been created for the purpose of publishing submissions. As such, contact and demographic information has been removed, and handwritten submissions have been transcribed.

## Submitter details:

Organisation (if applicable):

Local Board: Papakura

## Your feedback

### 1a. Which option do you prefer for the overall direction for council’s Long-term Plan?

Do less (reduce council services/ investment), lower rates increases and less debt

### 1b. What would you like Auckland Council to do more or less of?

|                                   |             |
|-----------------------------------|-------------|
| Transport                         | Do less     |
| Water                             | Do less     |
| City and local development        | As proposed |
| Environment and regulation        | Do more     |
| Parks and Community               | Do more     |
| Economic and cultural development | Do less     |
| Council support                   | As proposed |

### 1c. Is there anything else you would like Auckland Council to do more of that you would be prepared to pay more for?

Living cost is very high in these days. Mortgages too high due to interest rates and council rates.

### 1d. Is there anything else you would like Auckland Council to do less of so that you could pay less?



Spent less money on bus lanes and cycle lanes for exp. queen street, auckland.

**2. What do you think of the transport proposal?**

Don't support any of the proposal

**Tell us why:**

Public transport is really worse because it's not available on weekends.

**2a. Is there anything you would spend more on?**

Nothing

**2b. Is there anything you would spend less on?**

Taxes and public parking

**3. Which options do you support for the North Harbour Stadium?**

Keep the stadium precinct as it is

**Tell us why:**

**4a. What is your preference on the proposal to establish an Auckland Future Fund and transfer Auckland Council's shareholding in Auckland International Airport Limited (AIAL) into this fund (enabling the shares to be sold)?**

I don't know

**Tell us why:**

**4b. Which option do you prefer for the future of Port of Auckland?**

I don't know



#16775



Tell us here:

4c. If the council group continues to operate the Port of Auckland how would you prefer the profits and dividends to be used?

Continue to use it to fund council services

Tell us here:

4d. Do you have any feedback on any other part of the proposal?

Tell us here:

5a. What option do you prefer for Captain Cook and Marsden wharves?

No change – leave Captain Cook and Marsden wharves to be managed as part of the port operations

Tell us why:

5b. What option do you prefer for Bledisloe Terminal?

Keep Bledisloe Terminal as a Port of Auckland operational area

Tell us why:

6a. What do you think of these proposals?

Resume the **Natural Environment Targeted Rate (NETR)** and extend it to 2034/2035 so we can continue to invest in the protection of native ecosystems and species. This increases rates for the average value residential property by

Do not support



#16775



|   |                |
|---|----------------|
| around \$20.04 and \$152.71 for the average value business property.  |                |
| Resume the <b>Water Quality Targeted Rate (WQTR)</b> and extend it to 2034/2035 at a level to only cover the annual programme operating and interest costs. This ensures that we can continue to fund the water quality improvements in harbours and streams across the region, at a lower amount for next year than previously planned. This reduces this rate from what was previously planned for the average value residential property by around \$6.53 and \$17.10 for the average value business property. | Do not support |
| Broaden the description of bus services funded by the <b>Climate Action Transport Targeted Rate (CATTR)</b> to reduce the need to consult each year for minor changes to the bus programme (any changes to the settings of the CATTR would still require consultation).   | I don't know   |
| Discontinue the <b>Long Term Differential Strategy</b> which gradually lowers the share of general rates paid by businesses and raises the share paid by other ratepayers. We also propose to raise the share businesses pay of the NETR, WQTR, and CATTR to align to the general rate.   | I don't know   |
| Re-introduce <b>recycling charges for schools.</b>  | Do not support |
| Continue the planned roll out of <b>rates funded refuse collection</b> to the North Shore, Waitākere and Papakura in 2024/2025, and Franklin and Rodney in 2025/2026, replacing the current pay as you throw service, and consequent rates change.  | I don't know   |
| Introduce the <b>Franklin Local Board Paths Targeted Rate</b> of \$52 per SUIP (Separately Used or Inhabited Part) to provide increased investment in paths in the Franklin Local Board area.   |                |
| Change the <b>Rodney Drainage Districts Targeted Rate</b> to reflect public feedback and updated analysis of the benefits to properties and boundaries.   | I don't know   |
| Increase the <b>Waitākere Rural Sewerage Targeted Rate</b> from \$296.75 to \$336.80 (per year) for the 2024/2025,  | I don't know   |





**#16775**



2025/2026, and 2026/2027 years to maintain cost recovery in the three-year contract cycle, and avoid an annual subsidy of around \$117,000 from general rates, with the next cost review scheduled for the 2027/2028 year.

**6b. Do you have any other feedback on the proposals in question 6a, the changes to our Revenue and Financing Policy, or other changes to fees and charges?**

## **Local board priorities**

**7a. Which local board area does your feedback relate to?**

Papakura

**8. Do you have any other comments?**

Focus on crime. People are struggling in these days due to cost of living. Very hard to survive due to interest rates (we already paying extra for rubbish in Papakura)



# Long-term Plan 2024-2034

Note: this simplified version of the feedback form has been created for the purpose of publishing submissions. As such, contact and demographic information has been removed, and handwritten submissions have been transcribed.

## Submitter details:

Organisation (if applicable):

Local Board: Papakura

## Your feedback

### 1a. Which option do you prefer for the overall direction for council’s Long-term Plan?

Do less (reduce council services/ investment), lower rates increases and less debt

### 1b. What would you like Auckland Council to do more or less of?

|                                   |             |
|-----------------------------------|-------------|
| Transport                         | Do less     |
| Water                             | Do less     |
| City and local development        | As proposed |
| Environment and regulation        | Do more     |
| Parks and Community               | Do more     |
| Economic and cultural development | Do less     |
| Council support                   | As proposed |

### 1c. Is there anything else you would like Auckland Council to do more of that you would be prepared to pay more for?

Cost of living is already high alongside rates. Council is not looking after the parks in Papakura, Takanini. It should be less not high.

### 1d. Is there anything else you would like Auckland Council to do less of so that you could pay less?



**#16777**



Investment on bus lanes, cycle lanes useless

**2. What do you think of the transport proposal?**

Don't support any of the proposal

**Tell us why:**

Because most of the buses are unreliable

**2a. Is there anything you would spend more on?**

**2b. Is there anything you would spend less on?**

Taxes

**3. Which options do you support for the North Harbour Stadium?**

**Tell us why:**

**4a. What is your preference on the proposal to establish an Auckland Future Fund and transfer Auckland Council's shareholding in Auckland International Airport Limited (AIAL) into this fund (enabling the shares to be sold)?**

I don't know

**Tell us why:**

**4b. Which option do you prefer for the future of Port of Auckland?**

I don't know

**Tell us here:**



#16777



**4c. If the council group continues to operate the Port of Auckland how would you prefer the profits and dividends to be used?**

Invest in the proposed Auckland Future Fund

**Tell us here:**

**4d. Do you have any feedback on any other part of the proposal?**

**Tell us here:**

**5a. What option do you prefer for Captain Cook and Marsden wharves?**

Proceed with the proposal to transfer Captain Cook and Marsden wharves from the port to Auckland Council so they can be used for something else that provides public benefit.

**Tell us why:**

**5b. What option do you prefer for Bledisloe Terminal?**

Keep Bledisloe Terminal as a Port of Auckland operational area

**Tell us why:**

**6a. What do you think of these proposals?**

Resume the **Natural Environment Targeted Rate (NETR)** and extend it to 2034/2035 so we can continue to invest in the protection of native ecosystems and species. This increases rates for the average value residential property by around \$20.04 and \$152.71 for the average value business property.

Do not support



#16777



|  |                       |
|--|-----------------------|
| <p>Resume the <b>Water Quality Targeted Rate (WQTR)</b> and extend it to 2034/2035 at a level to only cover the annual programme operating and interest costs. This ensures that we can continue to fund the water quality improvements in harbours and streams across the region, at a lower amount for next year than previously planned. This reduces this rate from what was previously planned for the average value residential property by around \$6.53 and \$17.10 for the average value business property.</p> | <p>Do not support</p> |
| <p>Broaden the description of bus services funded by the <b>Climate Action Transport Targeted Rate (CATTR)</b> to reduce the need to consult each year for minor changes to the bus programme (any changes to the settings of the CATTR would still require consultation).</p>   | <p>I don't know</p>   |
| <p>Discontinue the <b>Long Term Differential Strategy</b> which gradually lowers the share of general rates paid by businesses and raises the share paid by other ratepayers. We also propose to raise the share businesses pay of the NETR, WQTR, and CATTR to align to the general rate.</p>   | <p>Do not support</p> |
| <p>Re-introduce <b>recycling charges for schools.</b></p>  | <p>Do not support</p> |
| <p>Continue the planned roll out of <b>rates funded refuse collection</b> to the North Shore, Waitākere and Papakura in 2024/2025, and Franklin and Rodney in 2025/2026, replacing the current pay as you throw service, and consequent rates change.</p>  | <p>I don't know</p>   |
| <p>Introduce the <b>Franklin Local Board Paths Targeted Rate</b> of \$52 per SUIP (Separately Used or Inhabited Part) to provide increased investment in paths in the Franklin Local Board area.</p>   | <p></p>               |
| <p>Change the <b>Rodney Drainage Districts Targeted Rate</b> to reflect public feedback and updated analysis of the benefits to properties and boundaries.</p>   | <p>I don't know</p>   |
| <p>Increase the <b>Waitākere Rural Sewerage Targeted Rate</b> from \$296.75 to \$336.80 (per year) for the 2024/2025, 2025/2026, and 2026/2027 years to maintain cost recovery in the three-year contract cycle, and avoid an annual subsidy of</p>  | <p>I don't know</p>   |



**#16777**



around \$117,000 from general rates, with the next cost review scheduled for the 2027/2028 year.

**6b. Do you have any other feedback on the proposals in question 6a, the changes to our Revenue and Financing Policy, or other changes to fees and charges?**

## **Local board priorities**

**7a. Which local board area does your feedback relate to?**

Papakura

**8. Do you have any other comments?**

Less Taxes. Focus on Education Traffic system need to be good.



# Long-term Plan 2024-2034

Note: this simplified version of the feedback form has been created for the purpose of publishing submissions. As such, contact and demographic information has been removed, and handwritten submissions have been transcribed.

## Submitter details:

Organisation (if applicable):

Local Board: Papakura

## Your feedback

### 1a. Which option do you prefer for the overall direction for council’s Long-term Plan?

Do less (reduce council services/ investment), lower rates increases and less debt

### 1b. What would you like Auckland Council to do more or less of?

|                                   |             |
|-----------------------------------|-------------|
| Transport                         | Do less     |
| Water                             | Do less     |
| City and local development        | As proposed |
| Environment and regulation        | Do more     |
| Parks and Community               | Do more     |
| Economic and cultural development | Do less     |
| Council support                   | As proposed |

### 1c. Is there anything else you would like Auckland Council to do more of that you would be prepared to pay more for?

Living in NZ already really expensive and all the essentials increasing day by day

### 1d. Is there anything else you would like Auckland Council to do less of so that you could pay less?

Less investment on Government housing and highway projects



**#16780**



**2. What do you think of the transport proposal?**

Don't support any of the proposal

**Tell us why:**

Public transport is unreliable sometimes so can't rely on it for regular commute.

**2a. Is there anything you would spend more on?**

Nothing

**2b. Is there anything you would spend less on?**

Cost and taxes

**3. Which options do you support for the North Harbour Stadium?**

Keep the stadium precinct as it is

**Tell us why:**

**4a. What is your preference on the proposal to establish an Auckland Future Fund and transfer Auckland Council's shareholding in Auckland International Airport Limited (AIAL) into this fund (enabling the shares to be sold)?**

I don't know

**Tell us why:**

**4b. Which option do you prefer for the future of Port of Auckland?**

I don't know





#16780



Tell us here:

4c. If the council group continues to operate the Port of Auckland how would you prefer the profits and dividends to be used?

Invest in the proposed Auckland Future Fund

Tell us here:

4d. Do you have any feedback on any other part of the proposal?

Tell us here:

5a. What option do you prefer for Captain Cook and Marsden wharves?

Proceed with the proposal to transfer Captain Cook and Marsden wharves from the port to Auckland Council so they can be used for something else that provides public benefit.

Tell us why:

5b. What option do you prefer for Bledisloe Terminal?

Keep Bledisloe Terminal as a Port of Auckland operational area

Tell us why:

6a. What do you think of these proposals?

Resume the Natural Environment Targeted Rate (NETR) and extend it to 2034/2035 so we can continue to invest in the protection of native ecosystems and species. This increases rates for the average value residential property by around \$20.04 and \$152.71 for the average value business property.

Do not support



#16780



|  |                       |
|--|-----------------------|
| <p>Resume the <b>Water Quality Targeted Rate (WQTR)</b> and extend it to 2034/2035 at a level to only cover the annual programme operating and interest costs. This ensures that we can continue to fund the water quality improvements in harbours and streams across the region, at a lower amount for next year than previously planned. This reduces this rate from what was previously planned for the average value residential property by around \$6.53 and \$17.10 for the average value business property.</p> | <p>Do not support</p> |
| <p>Broaden the description of bus services funded by the <b>Climate Action Transport Targeted Rate (CATTR)</b> to reduce the need to consult each year for minor changes to the bus programme (any changes to the settings of the CATTR would still require consultation).</p>   | <p>I don't know</p>   |
| <p>Discontinue the <b>Long Term Differential Strategy</b> which gradually lowers the share of general rates paid by businesses and raises the share paid by other ratepayers. We also propose to raise the share businesses pay of the NETR, WQTR, and CATTR to align to the general rate.</p>   | <p>I don't know</p>   |
| <p>Re-introduce <b>recycling charges for schools</b>.</p>  | <p>Do not support</p> |
| <p>Continue the planned roll out of <b>rates funded refuse collection</b> to the North Shore, Waitākere and Papakura in 2024/2025, and Franklin and Rodney in 2025/2026, replacing the current pay as you throw service, and consequent rates change.</p>  | <p>I don't know</p>   |
| <p>Introduce the <b>Franklin Local Board Paths Targeted Rate</b> of \$52 per SUIP (Separately Used or Inhabited Part) to provide increased investment in paths in the Franklin Local Board area.</p>   | <p></p>               |
| <p>Change the <b>Rodney Drainage Districts Targeted Rate</b> to reflect public feedback and updated analysis of the benefits to properties and boundaries.</p>   | <p>I don't know</p>   |
| <p>Increase the <b>Waitākere Rural Sewerage Targeted Rate</b> from \$296.75 to \$336.80 (per year) for the 2024/2025, 2025/2026, and 2026/2027 years to maintain cost recovery in the three-year contract cycle, and avoid an annual subsidy of</p>  | <p>I don't know</p>   |



**#16780**



around \$117,000 from general rates, with the next cost review scheduled for the 2027/2028 year.

**6b. Do you have any other feedback on the proposals in question 6a, the changes to our Revenue and Financing Policy, or other changes to fees and charges?**

## **Local board priorities**

**7a. Which local board area does your feedback relate to?**

Papakura

**8. Do you have any other comments?**

Good Education. Lower taxes. Increase pay rates. Lower rego costs. Support NZ owned Businesses.



# Long-term Plan 2024-2034

Note: this simplified version of the feedback form has been created for the purpose of publishing submissions. As such, contact and demographic information has been removed, and handwritten submissions have been transcribed.

## Submitter details:

Organisation (if applicable):

Local Board: Papakura

## Your feedback

### 1a. Which option do you prefer for the overall direction for council’s Long-term Plan?

Do less (reduce council services/ investment), lower rates increases and less debt

### 1b. What would you like Auckland Council to do more or less of?

|                                   |             |
|-----------------------------------|-------------|
| Transport                         | Do less     |
| Water                             | Do less     |
| City and local development        | As proposed |
| Environment and regulation        | Do more     |
| Parks and Community               | Do more     |
| Economic and cultural development | Do less     |
| Council support                   | As proposed |

### 1c. Is there anything else you would like Auckland Council to do more of that you would be prepared to pay more for?

Life in Newzealad is getting way to expensive. Made plan to move to Australlia.

### 1d. Is there anything else you would like Auckland Council to do less of so that you could pay less?

Stop giving free services to non working who ( )lazy who do not return to services.



**#16783**



**2. What do you think of the transport proposal?**

Don't support any of the proposal

**Tell us why:**

No one use public transport

**2a. Is there anything you would spend more on?**

No need spend on transport, have loads of potholes

**2b. Is there anything you would spend less on?**

**3. Which options do you support for the North Harbour Stadium?**

**Tell us why:**

**4a. What is your preference on the proposal to establish an Auckland Future Fund and transfer Auckland Council's shareholding in Auckland International Airport Limited (AIAL) into this fund (enabling the shares to be sold)?**

I don't know

**Tell us why:**

**4b. Which option do you prefer for the future of Port of Auckland?**

**Tell us here:**

There is no need to do anything.



#16783



4c. If the council group continues to operate the Port of Auckland how would you prefer the profits and dividends to be used?

I don't know

Tell us here:

4d. Do you have any feedback on any other part of the proposal?

Tell us here:

5a. What option do you prefer for Captain Cook and Marsden wharves?

I don't know

Tell us why:

5b. What option do you prefer for Bledisloe Terminal?

I don't know

Tell us why:

6a. What do you think of these proposals?

|  |                |
|--|----------------|
| Resume the <b>Natural Environment Targeted Rate (NETR)</b> and extend it to 2034/2035 so we can continue to invest in the protection of native ecosystems and species. This increases rates for the average value residential property by around \$20.04 and \$152.71 for the average value business property. | Do not support |
| Resume the <b>Water Quality Targeted Rate (WQTR)</b> and extend it to 2034/2035 at a level to only cover the annual programme operating and interest costs. This ensures that we can continue to fund the water quality improvements in  | Do not support |



#16783



|  |                       |
|--|-----------------------|
| <p>harbours and streams across the region, at a lower amount for next year than previously planned. This reduces this rate from what was previously planned for the average value residential property by around \$6.53 and \$17.10 for the average value business property.</p>   |                       |
| <p>Broaden the description of bus services funded by the <b>Climate Action Transport Targeted Rate (CATTR)</b> to reduce the need to consult each year for minor changes to the bus programme (any changes to the settings of the CATTR would still require consultation).</p>   | <p>I don't know</p>   |
| <p>Discontinue the <b>Long Term Differential Strategy</b> which gradually lowers the share of general rates paid by businesses and raises the share paid by other ratepayers. We also propose to raise the share businesses pay of the NETR, WQTR, and CATTR to align to the general rate.</p>   | <p>I don't know</p>   |
| <p>Re-introduce <b>recycling charges for schools.</b></p>  | <p>Do not support</p> |
| <p>Continue the planned roll out of <b>rates funded refuse collection</b> to the North Shore, Waitākere and Papakura in 2024/2025, and Franklin and Rodney in 2025/2026, replacing the current pay as you throw service, and consequent rates change.</p>  | <p>I don't know</p>   |
| <p>Introduce the <b>Franklin Local Board Paths Targeted Rate</b> of \$52 per SUIP (Separately Used or Inhabited Part) to provide increased investment in paths in the Franklin Local Board area.</p>   |                       |
| <p>Change the <b>Rodney Drainage Districts Targeted Rate</b> to reflect public feedback and updated analysis of the benefits to properties and boundaries.</p>   | <p>I don't know</p>   |
| <p>Increase the <b>Waitākere Rural Sewerage Targeted Rate</b> from \$296.75 to \$336.80 (per year) for the 2024/2025, 2025/2026, and 2026/2027 years to maintain cost recovery in the three-year contract cycle, and avoid an annual subsidy of around \$117,000 from general rates, with the next cost review scheduled for the 2027/2028 year.</p> | <p>I don't know</p>   |



**#16783**



**6b. Do you have any other feedback on the proposals in question 6a, the changes to our Revenue and Financing Policy, or other changes to fees and charges?**

## **Local board priorities**

**7a. Which local board area does your feedback relate to?**

**8. Do you have any other comments?**

Not really, Just look into country working people are struggling for everything.





# Long-term Plan 2024-2034

Note: this simplified version of the feedback form has been created for the purpose of publishing submissions. As such, contact and demographic information has been removed, and handwritten submissions have been transcribed.

## Submitter details:

Organisation (if applicable):

Local Board: Papakura

## Your feedback

### 1a. Which option do you prefer for the overall direction for council’s Long-term Plan?

Do less (reduce council services/ investment), lower rates increases and less debt

### 1b. What would you like Auckland Council to do more or less of?

|                                   |             |
|-----------------------------------|-------------|
| Transport                         | Do less     |
| Water                             | Do less     |
| City and local development        | As proposed |
| Environment and regulation        | Do more     |
| Parks and Community               | Do more     |
| Economic and cultural development | Do less     |
| Council support                   | As proposed |

### 1c. Is there anything else you would like Auckland Council to do more of that you would be prepared to pay more for?

Living cost is already high and rates are high. Council is not doing much in Kauri flats. It should be less not high.

### 1d. Is there anything else you would like Auckland Council to do less of so that you could pay less?



**#16790**



Investment on building is high. It should be less.

**2. What do you think of the transport proposal?**

Don't support any of the proposal

**Tell us why:**

Most of the time public transport is unreliable.

**2a. Is there anything you would spend more on?**

Nothing there should be some policies to reduce living cost

**2b. Is there anything you would spend less on?**

Taxes

**3. Which options do you support for the North Harbour Stadium?**

Keep the stadium precinct as it is

**Tell us why:**

**4a. What is your preference on the proposal to establish an Auckland Future Fund and transfer Auckland Council's shareholding in Auckland International Airport Limited (AIAL) into this fund (enabling the shares to be sold)?**

I don't know

**Tell us why:**

**4b. Which option do you prefer for the future of Port of Auckland?**

I don't know



#16790



Tell us here:

4c. If the council group continues to operate the Port of Auckland how would you prefer the profits and dividends to be used?

Invest in the proposed Auckland Future Fund

Tell us here:

4d. Do you have any feedback on any other part of the proposal?

Tell us here:

5a. What option do you prefer for Captain Cook and Marsden wharves?

Proceed with the proposal to transfer Captain Cook and Marsden wharves from the port to Auckland Council so they can be used for something else that provides public benefit.

Tell us why:

5b. What option do you prefer for Bledisloe Terminal?

Keep Bledisloe Terminal as a Port of Auckland operational area

Tell us why:

6a. What do you think of these proposals?

Resume the **Natural Environment Targeted Rate (NETR)** and extend it to 2034/2035 so we can continue to invest in the protection of native ecosystems and species. This increases rates for the average value residential property by

Do not support



#16790



|   |                |
|---|----------------|
| around \$20.04 and \$152.71 for the average value business property.  |                |
| Resume the <b>Water Quality Targeted Rate (WQTR)</b> and extend it to 2034/2035 at a level to only cover the annual programme operating and interest costs. This ensures that we can continue to fund the water quality improvements in harbours and streams across the region, at a lower amount for next year than previously planned. This reduces this rate from what was previously planned for the average value residential property by around \$6.53 and \$17.10 for the average value business property. | Do not support |
| Broaden the description of bus services funded by the <b>Climate Action Transport Targeted Rate (CATTR)</b> to reduce the need to consult each year for minor changes to the bus programme (any changes to the settings of the CATTR would still require consultation).   | I don't know   |
| Discontinue the <b>Long Term Differential Strategy</b> which gradually lowers the share of general rates paid by businesses and raises the share paid by other ratepayers. We also propose to raise the share businesses pay of the NETR, WQTR, and CATTR to align to the general rate.   | I don't know   |
| Re-introduce <b>recycling charges for schools.</b>  | Do not support |
| Continue the planned roll out of <b>rates funded refuse collection</b> to the North Shore, Waitākere and Papakura in 2024/2025, and Franklin and Rodney in 2025/2026, replacing the current pay as you throw service, and consequent rates change.  | I don't know   |
| Introduce the <b>Franklin Local Board Paths Targeted Rate</b> of \$52 per SUIP (Separately Used or Inhabited Part) to provide increased investment in paths in the Franklin Local Board area.   |                |
| Change the <b>Rodney Drainage Districts Targeted Rate</b> to reflect public feedback and updated analysis of the benefits to properties and boundaries.   | I don't know   |
| Increase the <b>Waitākere Rural Sewerage Targeted Rate</b> from \$296.75 to \$336.80 (per year) for the 2024/2025,  | I don't know   |



**#16790**



2025/2026, and 2026/2027 years to maintain cost recovery in the three-year contract cycle, and avoid an annual subsidy of around \$117,000 from general rates, with the next cost review scheduled for the 2027/2028 year.

**6b. Do you have any other feedback on the proposals in question 6a, the changes to our Revenue and Financing Policy, or other changes to fees and charges?**

## **Local board priorities**

**7a. Which local board area does your feedback relate to?**

Papakura

**8. Do you have any other comments?**

Focus on Education. Less Taxes. Traffic control.



# Long-term Plan 2024-2034

Note: this simplified version of the feedback form has been created for the purpose of publishing submissions. As such, contact and demographic information has been removed, and handwritten submissions have been transcribed.

## Submitter details:

Organisation (if applicable):

Local Board: Papakura

## Your feedback

### 1a. Which option do you prefer for the overall direction for council’s Long-term Plan?

Do less (reduce council services/ investment), lower rates increases and less debt

### 1b. What would you like Auckland Council to do more or less of?

|                                   |             |
|-----------------------------------|-------------|
| Transport                         | Do less     |
| Water                             | Do less     |
| City and local development        | As proposed |
| Environment and regulation        | Do more     |
| Parks and Community               | Do more     |
| Economic and cultural development | Do less     |
| Council support                   | As proposed |

### 1c. Is there anything else you would like Auckland Council to do more of that you would be prepared to pay more for?

Living cost is already too high.

### 1d. Is there anything else you would like Auckland Council to do less of so that you could pay less?

Try to reduce cost of living rather than increasing.



**#16791**



**2. What do you think of the transport proposal?**

Don't support any of the proposal

**Tell us why:**

**2a. Is there anything you would spend more on?**

Hospital services

**2b. Is there anything you would spend less on?**

Spend less on cycle lanes and try to improve on hospital services.

**3. Which options do you support for the North Harbour Stadium?**

Consider redeveloping the stadium precinct

**Tell us why:**

**4a. What is your preference on the proposal to establish an Auckland Future Fund and transfer Auckland Council's shareholding in Auckland International Airport Limited (AIAL) into this fund (enabling the shares to be sold)?**

Don't proceed with establishing an Auckland Future Fund and transferring AIAL shareholding

**Tell us why:**

**4b. Which option do you prefer for the future of Port of Auckland?**

**Tell us here:**



#16791



Port of Auckland is better than previous.

4c. If the council group continues to operate the Port of Auckland how would you prefer the profits and dividends to be used?

Tell us here:

4d. Do you have any feedback on any other part of the proposal?

Tell us here:

5a. What option do you prefer for Captain Cook and Marsden wharves?

I don't know

Tell us why:

5b. What option do you prefer for Bledisloe Terminal?

I don't know

Tell us why:

6a. What do you think of these proposals?

|  |              |
|--|--------------|
| Resume the <b>Natural Environment Targeted Rate (NETR)</b> and extend it to 2034/2035 so we can continue to invest in the protection of native ecosystems and species. This increases rates for the average value residential property by around \$20.04 and \$152.71 for the average value business property. | I don't know |
| Resume the <b>Water Quality Targeted Rate (WQTR)</b> and extend it to 2034/2035 at a level to only cover the annual programme operating and interest costs. This ensures that  | Support      |





#16791



|  |                       |
|--|-----------------------|
| <p>we can continue to fund the water quality improvements in harbours and streams across the region, at a lower amount for next year than previously planned. This reduces this rate from what was previously planned for the average value residential property by around \$6.53 and \$17.10 for the average value business property.</p>           |                       |
| <p>Broaden the description of bus services funded by the <b>Climate Action Transport Targeted Rate (CATTR)</b> to reduce the need to consult each year for minor changes to the bus programme (any changes to the settings of the CATTR would still require consultation).</p>   | <p>I don't know</p>   |
| <p>Discontinue the <b>Long Term Differential Strategy</b> which gradually lowers the share of general rates paid by businesses and raises the share paid by other ratepayers. We also propose to raise the share businesses pay of the NETR, WQTR, and CATTR to align to the general rate.</p>   | <p>I don't know</p>   |
| <p>Re-introduce <b>recycling charges for schools</b>.</p>  | <p>Do not support</p> |
| <p>Continue the planned roll out of <b>rates funded refuse collection</b> to the North Shore, Waitākere and Papakura in 2024/2025, and Franklin and Rodney in 2025/2026, replacing the current pay as you throw service, and consequent rates change.</p>  | <p>Do not support</p> |
| <p>Introduce the <b>Franklin Local Board Paths Targeted Rate</b> of \$52 per SUIP (Separately Used or Inhabited Part) to provide increased investment in paths in the Franklin Local Board area.</p>   |                       |
| <p>Change the <b>Rodney Drainage Districts Targeted Rate</b> to reflect public feedback and updated analysis of the benefits to properties and boundaries.</p>   | <p>I don't know</p>   |
| <p>Increase the <b>Waitākere Rural Sewerage Targeted Rate</b> from \$296.75 to \$336.80 (per year) for the 2024/2025, 2025/2026, and 2026/2027 years to maintain cost recovery in the three-year contract cycle, and avoid an annual subsidy of around \$117,000 from general rates, with the next cost review scheduled for the 2027/2028 year.</p> | <p>I don't know</p>   |



**#16791**



**6b. Do you have any other feedback on the proposals in question 6a, the changes to our Revenue and Financing Policy, or other changes to fees and charges?**

## **Local board priorities**

**7a. Which local board area does your feedback relate to?**

**8. Do you have any other comments?**

No one public transport



# Long-term Plan 2024-2034

Note: this simplified version of the feedback form has been created for the purpose of publishing submissions. As such, contact and demographic information has been removed, and handwritten submissions have been transcribed.

## Submitter details:

Organisation (if applicable):

Local Board: Papakura

## Your feedback

### 1a. Which option do you prefer for the overall direction for council’s Long-term Plan?

Proceed with the central proposal

### 1b. What would you like Auckland Council to do more or less of?

|  |             |
|--|-------------|
| <b>Transport</b>                         | As proposed |
| <b>Water</b>                             | As proposed |
| <b>City and local development</b>        | As proposed |
| <b>Environment and regulation</b>        | As proposed |
| <b>Parks and Community</b>               | As proposed |
| <b>Economic and cultural development</b> | As proposed |
| <b>Council support</b>                   | As proposed |

### 1c. Is there anything else you would like Auckland Council to do more of that you would be prepared to pay more for?

-By establishing convenient transportation by train

reduce traffic congestion

-Bio for diseases and hardships caused by various environments and pollution

Medically with more education and training in Medical



**#17646**



Upbringing

**1d. Is there anything else you would like Auckland Council to do less of so that you could pay less?**

ACC for foreigners visiting New Zealand

With the 50% discount, we can improve the health and medical care of our citizens.

I hope the service expands

**2. What do you think of the transport proposal?**

Don't support any of the proposal

**Tell us why:**

**2a. Is there anything you would spend more on?**

**2b. Is there anything you would spend less on?**

**3. Which options do you support for the North Harbour Stadium?**

Keep the stadium precinct as it is

**Tell us why:**

**4a. What is your preference on the proposal to establish an Auckland Future Fund and transfer Auckland Council's shareholding in Auckland International Airport Limited (AIAL) into this fund (enabling the shares to be sold)?**

Proceed with the proposal



**#17646**



**Tell us why:**

**4b. Which option do you prefer for the future of Port of Auckland?**

Retain underlying council ownership of port land and wharves, and lease the operation of the port for a period of about 35 years and use the upfront payment from the lease to invest in the proposed Auckland Future Fund

**Tell us here:**

**4c. If the council group continues to operate the Port of Auckland how would you prefer the profits and dividends to be used?**

Invest in the proposed Auckland Future Fund

**Tell us here:**

**4d. Do you have any feedback on any other part of the proposal?**

**Tell us here:**

**5a. What option do you prefer for Captain Cook and Marsden wharves?**

I don't know

**Tell us why:**

**5b. What option do you prefer for Bledisloe Terminal?**

I don't know

**Tell us why:**



#17646



6a. What do you think of these proposals?

|  |                       |
|--|-----------------------|
| <p>Resume the <b>Natural Environment Targeted Rate (NETR)</b> and extend it to 2034/2035 so we can continue to invest in the protection of native ecosystems and species. This increases rates for the average value residential property by around \$20.04 and \$152.71 for the average value business property.</p>  | <p>Do not support</p> |
| <p>Resume the <b>Water Quality Targeted Rate (WQTR)</b> and extend it to 2034/2035 at a level to only cover the annual programme operating and interest costs. This ensures that we can continue to fund the water quality improvements in harbours and streams across the region, at a lower amount for next year than previously planned. This reduces this rate from what was previously planned for the average value residential property by around \$6.53 and \$17.10 for the average value business property.</p> | <p>Do not support</p> |
| <p>Broaden the description of bus services funded by the <b>Climate Action Transport Targeted Rate (CATTR)</b> to reduce the need to consult each year for minor changes to the bus programme (any changes to the settings of the CATTR would still require consultation).</p>   | <p>I don't know</p>   |
| <p>Discontinue the <b>Long Term Differential Strategy</b> which gradually lowers the share of general rates paid by businesses and raises the share paid by other ratepayers. We also propose to raise the share businesses pay of the NETR, WQTR, and CATTR to align to the general rate.</p>   | <p>Support</p>        |
| <p>Re-introduce <b>recycling charges for schools.</b></p>  | <p>Support</p>        |
| <p>Continue the planned roll out <b>of rates funded refuse collection</b> to the North Shore, Waitākere and Papakura in 2024/2025, and Franklin and Rodney in 2025/2026, replacing the current pay as you throw service, and consequent rates change.</p>  | <p>I don't know</p>   |
| <p>Introduce the <b>Franklin Local Board Paths Targeted Rate</b> of \$52 per SUIP (Separately Used or Inhabited Part) to provide increased investment in paths in the Franklin Local Board area.</p>   | <p></p>               |



#17646



|   |                |
|---|----------------|
| Change the <b>Rodney Drainage Districts Targeted Rate</b> to reflect public feedback and updated analysis of the benefits to properties and boundaries.   | Do not support |
| Increase the <b>Waitākere Rural Sewerage Targeted Rate</b> from \$296.75 to \$336.80 (per year) for the 2024/2025, 2025/2026, and 2026/2027 years to maintain cost recovery in the three-year contract cycle, and avoid an annual subsidy of around \$117,000 from general rates, with the next cost review scheduled for the 2027/2028 year. | Support        |

**6b. Do you have any other feedback on the proposals in question 6a, the changes to our Revenue and Financing Policy, or other changes to fees and charges?**

## Local board priorities

**7a. Which local board area does your feedback relate to?**

Papakura

**8. Do you have any other comments?**

Actively implementing convenient and easy-to-use rail transportation

Nurture.



# Long-term Plan 2024-2034

Note: this simplified version of the feedback form has been created for the purpose of publishing submissions. As such, contact and demographic information has been removed, and handwritten submissions have been transcribed.

## Submitter details:

Organisation (if applicable):

Local Board: Papakura

## Your feedback

### 1a. Which option do you prefer for the overall direction for council’s Long-term Plan?

Proceed with the central proposal

### 1b. What would you like Auckland Council to do more or less of?

|  |             |
|--|-------------|
| <b>Transport</b>                         | Do more     |
| <b>Water</b>                             | As proposed |
| <b>City and local development</b>        |             |
| <b>Environment and regulation</b>        | As proposed |
| <b>Parks and Community</b>               | Do less     |
| <b>Economic and cultural development</b> | Do less     |
| <b>Council support</b>                   | As proposed |

### 1c. Is there anything else you would like Auckland Council to do more of that you would be prepared to pay more for?

- To prevent concentration in the city center, surrounding sub-city areas
- Construction of transportation infrastructure
- In addition to Motorway No. 1, the hinterland road network (especially around Dururi)
- Expansion (traffic congestion expected due to future housing construction)





**#17669**



**1d. Is there anything else you would like Auckland Council to do less of so that you could pay less?**

ACC benefits suspended for foreigners visiting New Zealand

**2. What do you think of the transport proposal?**

Don't support any of the proposal

**Tell us why:**

**2a. Is there anything you would spend more on?**

**2b. Is there anything you would spend less on?**

**3. Which options do you support for the North Harbour Stadium?**

Keep the stadium precinct as it is

**Tell us why:**

**4a. What is your preference on the proposal to establish an Auckland Future Fund and transfer Auckland Council's shareholding in Auckland International Airport Limited (AIAL) into this fund (enabling the shares to be sold)?**

Proceed with the proposal

**Tell us why:**

**4b. Which option do you prefer for the future of Port of Auckland?**

Retain underlying council ownership of port land and wharves, and lease the operation of the port for a period of about 35 years and use the upfront payment from the lease to invest in the proposed Auckland Future Fund



#17669



Tell us here:

4c. If the council group continues to operate the Port of Auckland how would you prefer the profits and dividends to be used?

Invest in the proposed Auckland Future Fund

Tell us here:

4d. Do you have any feedback on any other part of the proposal?

Tell us here:

5a. What option do you prefer for Captain Cook and Marsden wharves?

I don't know

Tell us why:

5b. What option do you prefer for Bledisloe Terminal?

I don't know

Tell us why:

6a. What do you think of these proposals?

Resume the **Natural Environment Targeted Rate (NETR)** and extend it to 2034/2035 so we can continue to invest in the protection of native ecosystems and species. This increases rates for the average value residential property by around \$20.04 and \$152.71 for the average value business property.

Do not support



#17669



|  |                       |
|--|-----------------------|
| <p>Resume the <b>Water Quality Targeted Rate (WQTR)</b> and extend it to 2034/2035 at a level to only cover the annual programme operating and interest costs. This ensures that we can continue to fund the water quality improvements in harbours and streams across the region, at a lower amount for next year than previously planned. This reduces this rate from what was previously planned for the average value residential property by around \$6.53 and \$17.10 for the average value business property.</p> | <p>Do not support</p> |
| <p>Broaden the description of bus services funded by the <b>Climate Action Transport Targeted Rate (CATTR)</b> to reduce the need to consult each year for minor changes to the bus programme (any changes to the settings of the CATTR would still require consultation).</p>   | <p>I don't know</p>   |
| <p>Discontinue the <b>Long Term Differential Strategy</b> which gradually lowers the share of general rates paid by businesses and raises the share paid by other ratepayers. We also propose to raise the share businesses pay of the NETR, WQTR, and CATTR to align to the general rate.</p>   | <p>Support</p>        |
| <p>Re-introduce <b>recycling charges for schools.</b></p>  | <p>Support</p>        |
| <p>Continue the planned roll out of <b>rates funded refuse collection</b> to the North Shore, Waitākere and Papakura in 2024/2025, and Franklin and Rodney in 2025/2026, replacing the current pay as you throw service, and consequent rates change.</p>  | <p>I don't know</p>   |
| <p>Introduce the <b>Franklin Local Board Paths Targeted Rate</b> of \$52 per SUIP (Separately Used or Inhabited Part) to provide increased investment in paths in the Franklin Local Board area.</p>   | <p></p>               |
| <p>Change the <b>Rodney Drainage Districts Targeted Rate</b> to reflect public feedback and updated analysis of the benefits to properties and boundaries.</p>   | <p>Do not support</p> |
| <p>Increase the <b>Waitākere Rural Sewerage Targeted Rate</b> from \$296.75 to \$336.80 (per year) for the 2024/2025, 2025/2026, and 2026/2027 years to maintain cost recovery in the three-year contract cycle, and avoid an annual subsidy of</p>  | <p>Support</p>        |



**#17669**



around \$117,000 from general rates, with the next cost review scheduled for the 2027/2028 year.

**6b. Do you have any other feedback on the proposals in question 6a, the changes to our Revenue and Financing Policy, or other changes to fees and charges?**

## **Local board priorities**

**7a. Which local board area does your feedback relate to?**

Papakura

**8. Do you have any other comments?**

-Auckland's main transport network, Motorway 1

To prevent traffic congestion during rush hour,

Building a ring road is an urgent issue.

-Infrastructure construction is uneven between northern and southern Auckland.

(southern region is poor)



# Long-term Plan 2024-2034

Note: this simplified version of the feedback form has been created for the purpose of publishing submissions. As such, contact and demographic information has been removed, and handwritten submissions have been transcribed.

## Submitter details:

Organisation (if applicable):

Local Board: Papakura

## Your feedback

### 1a. Which option do you prefer for the overall direction for council’s Long-term Plan?

Proceed with the central proposal

### 1b. What would you like Auckland Council to do more or less of?

|                                   |             |
|-----------------------------------|-------------|
| Transport                         | Do more     |
| Water                             | As proposed |
| City and local development        | As proposed |
| Environment and regulation        | As proposed |
| Parks and Community               | Do more     |
| Economic and cultural development | As proposed |
| Council support                   | As proposed |

### 1c. Is there anything else you would like Auckland Council to do more of that you would be prepared to pay more for?

To revitalize community organizations,

We ask for your continued support. eg) Enjoy happiness

### 1d. Is there anything else you would like Auckland Council to do less of so that you could pay less?



**#17705**



**2. What do you think of the transport proposal?**

**Tell us why:**

**2a. Is there anything you would spend more on?**

**2b. Is there anything you would spend less on?**

**3. Which options do you support for the North Harbour Stadium?**

**Tell us why:**

**4a. What is your preference on the proposal to establish an Auckland Future Fund and transfer Auckland Council's shareholding in Auckland International Airport Limited (AIAL) into this fund (enabling the shares to be sold)?**

Don't proceed with establishing an Auckland Future Fund and transferring AIAL shareholding

**Tell us why:**

It is better to raise funds from other funds rather than selling stocks.

I think it will get better. When the airport was privatized, it dramatically affected welfare.

I think it will have a negative impact.

**4b. Which option do you prefer for the future of Port of Auckland?**

Retain underlying council ownership of port land and wharves, and lease the operation of the port for a period of about 35 years and use the upfront payment from the lease to invest in the proposed Auckland Future Fund



#17705



Tell us here:

4c. If the council group continues to operate the Port of Auckland how would you prefer the profits and dividends to be used?

Invest in the proposed Auckland Future Fund

Tell us here:

4d. Do you have any feedback on any other part of the proposal?

Tell us here:

5a. What option do you prefer for Captain Cook and Marsden wharves?

I don't know

Tell us why:

5b. What option do you prefer for Bledisloe Terminal?

I don't know

Tell us why:

6a. What do you think of these proposals?

|   |                     |
|---|---------------------|
| <p>Resume the <b>Natural Environment Targeted Rate (NETR)</b> and extend it to 2034/2035 so we can continue to invest in the protection of native ecosystems and species. This increases rates for the average value residential property by around \$20.04 and \$152.71 for the average value business property.</p> | <p>I don't know</p> |
|---|---------------------|



#17705



|  |                     |
|--|---------------------|
| <p>Resume the <b>Water Quality Targeted Rate (WQTR)</b> and extend it to 2034/2035 at a level to only cover the annual programme operating and interest costs. This ensures that we can continue to fund the water quality improvements in harbours and streams across the region, at a lower amount for next year than previously planned. This reduces this rate from what was previously planned for the average value residential property by around \$6.53 and \$17.10 for the average value business property.</p> | <p>Support</p>      |
| <p>Broaden the description of bus services funded by the <b>Climate Action Transport Targeted Rate (CATTR)</b> to reduce the need to consult each year for minor changes to the bus programme (any changes to the settings of the CATTR would still require consultation).</p>   | <p>Support</p>      |
| <p>Discontinue the <b>Long Term Differential Strategy</b> which gradually lowers the share of general rates paid by businesses and raises the share paid by other ratepayers. We also propose to raise the share businesses pay of the NETR, WQTR, and CATTR to align to the general rate.</p>   | <p>I don't know</p> |
| <p>Re-introduce <b>recycling charges for schools.</b></p>  | <p>Support</p>      |
| <p>Continue the planned roll out of <b>rates funded refuse collection</b> to the North Shore, Waitākere and Papakura in 2024/2025, and Franklin and Rodney in 2025/2026, replacing the current pay as you throw service, and consequent rates change.</p>  | <p>Support</p>      |
| <p>Introduce the <b>Franklin Local Board Paths Targeted Rate</b> of \$52 per SUIP (Separately Used or Inhabited Part) to provide increased investment in paths in the Franklin Local Board area.</p>   |                     |
| <p>Change the <b>Rodney Drainage Districts Targeted Rate</b> to reflect public feedback and updated analysis of the benefits to properties and boundaries.</p>   | <p>Support</p>      |
| <p>Increase the <b>Waitākere Rural Sewerage Targeted Rate</b> from \$296.75 to \$336.80 (per year) for the 2024/2025, 2025/2026, and 2026/2027 years to maintain cost recovery in the three-year contract cycle, and avoid an annual subsidy of</p>  | <p>Support</p>      |





**#17705**



around \$117,000 from general rates, with the next cost review scheduled for the 2027/2028 year.

**6b. Do you have any other feedback on the proposals in question 6a, the changes to our Revenue and Financing Policy, or other changes to fees and charges?**

## **Local board priorities**

**7a. Which local board area does your feedback relate to?**

Papakura

**8. Do you have any other comments?**



# Long-term Plan 2024-2034

Note: this simplified version of the feedback form has been created for the purpose of publishing submissions. As such, contact and demographic information has been removed, and handwritten submissions have been transcribed.

## Submitter details:

Organisation (if applicable):

Local Board: Papakura

## Your feedback

1a. Which option do you prefer for the overall direction for council’s Long-term Plan?

1b. What would you like Auckland Council to do more or less of?

|                                   |             |
|-----------------------------------|-------------|
| Transport                         | As proposed |
| Water                             | As proposed |
| City and local development        | Do more     |
| Environment and regulation        | Do more     |
| Parks and Community               | As proposed |
| Economic and cultural development | As proposed |
| Council support                   | As proposed |

1c. Is there anything else you would like Auckland Council to do more of that you would be prepared to pay more for?

1d. Is there anything else you would like Auckland Council to do less of so that you could pay less?

2. What do you think of the transport proposal?



**#17722**



**Tell us why:**

**2a. Is there anything you would spend more on?**

**2b. Is there anything you would spend less on?**

**3. Which options do you support for the North Harbour Stadium?**

**Tell us why:**

**4a. What is your preference on the proposal to establish an Auckland Future Fund and transfer Auckland Council's shareholding in Auckland International Airport Limited (AIAL) into this fund (enabling the shares to be sold)?**

I don't know

**Tell us why:**

**4b. Which option do you prefer for the future of Port of Auckland?**

I don't know

**Tell us here:**

**4c. If the council group continues to operate the Port of Auckland how would you prefer the profits and dividends to be used?**

I don't know

**Tell us here:**



#17722



4d. Do you have any feedback on any other part of the proposal?

Tell us here:

5a. What option do you prefer for Captain Cook and Marsden wharves?

I don't know

Tell us why:

5b. What option do you prefer for Bledisloe Terminal?

I don't know

Tell us why:

6a. What do you think of these proposals?

|  |                     |
|--|---------------------|
| <p>Resume the <b>Natural Environment Targeted Rate (NETR)</b> and extend it to 2034/2035 so we can continue to invest in the protection of native ecosystems and species. This increases rates for the average value residential property by around \$20.04 and \$152.71 for the average value business property.</p>  | <p>I don't know</p> |
| <p>Resume the <b>Water Quality Targeted Rate (WQTR)</b> and extend it to 2034/2035 at a level to only cover the annual programme operating and interest costs. This ensures that we can continue to fund the water quality improvements in harbours and streams across the region, at a lower amount for next year than previously planned. This reduces this rate from what was previously planned for the average value residential property by around \$6.53 and \$17.10 for the average value business property.</p> | <p>I don't know</p> |
| <p>Broaden the description of bus services funded by the <b>Climate Action Transport Targeted Rate (CATTR)</b> to reduce the need to consult each year for minor changes to</p>  | <p>I don't know</p> |



#17722



|   |              |
|---|--------------|
| the bus programme (any changes to the settings of the CATTR would still require consultation).  |              |
| Discontinue the <b>Long Term Differential Strategy</b> which gradually lowers the share of general rates paid by businesses and raises the share paid by other ratepayers. We also propose to raise the share businesses pay of the NETR, WQTR, and CATTR to align to the general rate.   | I don't know |
| Re-introduce <b>recycling charges for schools.</b>  | I don't know |
| Continue the planned roll out of <b>rates funded refuse collection</b> to the North Shore, Waitākere and Papakura in 2024/2025, and Franklin and Rodney in 2025/2026, replacing the current pay as you throw service, and consequent rates change.  | I don't know |
| Introduce the <b>Franklin Local Board Paths Targeted Rate</b> of \$52 per SUIP (Separately Used or Inhabited Part) to provide increased investment in paths in the Franklin Local Board area.   |              |
| Change the <b>Rodney Drainage Districts Targeted Rate</b> to reflect public feedback and updated analysis of the benefits to properties and boundaries.   | I don't know |
| Increase the <b>Waitākere Rural Sewerage Targeted Rate</b> from \$296.75 to \$336.80 (per year) for the 2024/2025, 2025/2026, and 2026/2027 years to maintain cost recovery in the three-year contract cycle, and avoid an annual subsidy of around \$117,000 from general rates, with the next cost review scheduled for the 2027/2028 year. | I don't know |

**6b. Do you have any other feedback on the proposals in question 6a, the changes to our Revenue and Financing Policy, or other changes to fees and charges?**

## Local board priorities

**7a. Which local board area does your feedback relate to?**

Papakura



**#17722**



8. Do you have any other comments?



# Long-term Plan 2024-2034

Note: this simplified version of the feedback form has been created for the purpose of publishing submissions. As such, contact and demographic information has been removed, and handwritten submissions have been transcribed.

## Submitter details:

Organisation (if applicable):

Local Board: Papakura

## Your feedback

1a. Which option do you prefer for the overall direction for council’s Long-term Plan?

Proceed with the central proposal

1b. What would you like Auckland Council to do more or less of?

|                                   |         |
|-----------------------------------|---------|
| Transport                         | Do more |
| Water                             | Do more |
| City and local development        | Do more |
| Environment and regulation        | Do more |
| Parks and Community               | Do more |
| Economic and cultural development | Do more |
| Council support                   | Do more |

1c. Is there anything else you would like Auckland Council to do more of that you would be prepared to pay more for?

1d. Is there anything else you would like Auckland Council to do less of so that you could pay less?

2. What do you think of the transport proposal?



**#17735**



I don't know

**Tell us why:**

**2a. Is there anything you would spend more on?**

**2b. Is there anything you would spend less on?**

**3. Which options do you support for the North Harbour Stadium?**

I don't know

**Tell us why:**

**4a. What is your preference on the proposal to establish an Auckland Future Fund and transfer Auckland Council's shareholding in Auckland International Airport Limited (AIAL) into this fund (enabling the shares to be sold)?**

Proceed with the proposal

**Tell us why:**

**4b. Which option do you prefer for the future of Port of Auckland?**

Retain underlying council ownership of port land and wharves, and lease the operation of the port for a period of about 35 years and use the upfront payment from the lease to invest in the proposed Auckland Future Fund

**Tell us here:**

**4c. If the council group continues to operate the Port of Auckland how would you prefer the profits and dividends to be used?**





#17735



Invest in the proposed Auckland Future Fund

Tell us here:

4d. Do you have any feedback on any other part of the proposal?

Tell us here:

5a. What option do you prefer for Captain Cook and Marsden wharves?

Proceed with the proposal to transfer Captain Cook and Marsden wharves from the port to Auckland Council so they can be used for something else that provides public benefit.

Tell us why:

5b. What option do you prefer for Bledisloe Terminal?

Transfer Bledisloe Terminal to council to be used for something else, that provides public benefit, within 15 years

Tell us why:

6a. What do you think of these proposals?

|   |                |
|---|----------------|
| <p>Resume the <b>Natural Environment Targeted Rate (NETR)</b> and extend it to 2034/2035 so we can continue to invest in the protection of native ecosystems and species. This increases rates for the average value residential property by around \$20.04 and \$152.71 for the average value business property.</p> | <p>Support</p> |
| <p>Resume the <b>Water Quality Targeted Rate (WQTR)</b> and extend it to 2034/2035 at a level to only cover the annual programme operating and interest costs. This ensures that we can continue to fund the water quality improvements in</p>  | <p>Support</p> |



#17735



|  |              |
|--|--------------|
| <p>harbours and streams across the region, at a lower amount for next year than previously planned. This reduces this rate from what was previously planned for the average value residential property by around \$6.53 and \$17.10 for the average value business property.</p>   |              |
| <p>Broaden the description of bus services funded by the <b>Climate Action Transport Targeted Rate (CATTR)</b> to reduce the need to consult each year for minor changes to the bus programme (any changes to the settings of the CATTR would still require consultation).</p>   | Support      |
| <p>Discontinue the <b>Long Term Differential Strategy</b> which gradually lowers the share of general rates paid by businesses and raises the share paid by other ratepayers. We also propose to raise the share businesses pay of the NETR, WQTR, and CATTR to align to the general rate.</p>   | Support      |
| <p>Re-introduce <b>recycling charges for schools.</b></p>  | I don't know |
| <p>Continue the planned roll out of <b>rates funded refuse collection</b> to the North Shore, Waitākere and Papakura in 2024/2025, and Franklin and Rodney in 2025/2026, replacing the current pay as you throw service, and consequent rates change.</p>  | Support      |
| <p>Introduce the <b>Franklin Local Board Paths Targeted Rate</b> of \$52 per SUIP (Separately Used or Inhabited Part) to provide increased investment in paths in the Franklin Local Board area.</p>   |              |
| <p>Change the <b>Rodney Drainage Districts Targeted Rate</b> to reflect public feedback and updated analysis of the benefits to properties and boundaries.</p>   | Support      |
| <p>Increase the <b>Waitākere Rural Sewerage Targeted Rate</b> from \$296.75 to \$336.80 (per year) for the 2024/2025, 2025/2026, and 2026/2027 years to maintain cost recovery in the three-year contract cycle, and avoid an annual subsidy of around \$117,000 from general rates, with the next cost review scheduled for the 2027/2028 year.</p> | Support      |



**#17735**



**6b. Do you have any other feedback on the proposals in question 6a, the changes to our Revenue and Financing Policy, or other changes to fees and charges?**

## **Local board priorities**

**7a. Which local board area does your feedback relate to?**

Franklin

**8. Do you have any other comments?**



# Long-term Plan 2024-2034

Note: this simplified version of the feedback form has been created for the purpose of publishing submissions. As such, contact and demographic information has been removed, and handwritten submissions have been transcribed.

## Submitter details:

Organisation (if applicable):

Local Board: Papakura

## Your feedback

### 1a. Which option do you prefer for the overall direction for council’s Long-term Plan?

Proceed with the central proposal

### 1b. What would you like Auckland Council to do more or less of?

|                                   |             |
|-----------------------------------|-------------|
| Transport                         | Do more     |
| Water                             | Do more     |
| City and local development        | As proposed |
| Environment and regulation        | Do more     |
| Parks and Community               | Do more     |
| Economic and cultural development | As proposed |
| Council support                   | As proposed |

### 1c. Is there anything else you would like Auckland Council to do more of that you would be prepared to pay more for?

Protect the natural environment and create a light park

### 1d. Is there anything else you would like Auckland Council to do less of so that you could pay less?



**#17791**



**2. What do you think of the transport proposal?**

I don't know

**Tell us why:**

**2a. Is there anything you would spend more on?**

**2b. Is there anything you would spend less on?**

**3. Which options do you support for the North Harbour Stadium?**

I don't know

**Tell us why:**

**4a. What is your preference on the proposal to establish an Auckland Future Fund and transfer Auckland Council's shareholding in Auckland International Airport Limited (AIAL) into this fund (enabling the shares to be sold)?**

Proceed with the proposal

**Tell us why:**

**4b. Which option do you prefer for the future of Port of Auckland?**

Retain underlying council ownership of port land and wharves, and lease the operation of the port for a period of about 35 years and use the upfront payment from the lease to invest in the proposed Auckland Future Fund

**Tell us here:**



#17791



**4c. If the council group continues to operate the Port of Auckland how would you prefer the profits and dividends to be used?**

Invest in the proposed Auckland Future Fund

Tell us here:

**4d. Do you have any feedback on any other part of the proposal?**

Tell us here:

**5a. What option do you prefer for Captain Cook and Marsden wharves?**

Proceed with the proposal to transfer Captain Cook and Marsden wharves from the port to Auckland Council so they can be used for something else that provides public benefit.

Tell us why:

**5b. What option do you prefer for Bledisloe Terminal?**

Transfer Bledisloe Terminal to council to be used for something else, that provides public benefit, within 15 years

Tell us why:

**6a. What do you think of these proposals?**

Resume the **Natural Environment Targeted Rate (NETR)** and extend it to 2034/2035 so we can continue to invest in the protection of native ecosystems and species. This increases rates for the average value residential property by around \$20.04 and \$152.71 for the average value business property.

Support



#17791



|  |                     |
|--|---------------------|
| <p>Resume the <b>Water Quality Targeted Rate (WQTR)</b> and extend it to 2034/2035 at a level to only cover the annual programme operating and interest costs. This ensures that we can continue to fund the water quality improvements in harbours and streams across the region, at a lower amount for next year than previously planned. This reduces this rate from what was previously planned for the average value residential property by around \$6.53 and \$17.10 for the average value business property.</p> | <p>Support</p>      |
| <p>Broaden the description of bus services funded by the <b>Climate Action Transport Targeted Rate (CATTR)</b> to reduce the need to consult each year for minor changes to the bus programme (any changes to the settings of the CATTR would still require consultation).</p>   | <p>Support</p>      |
| <p>Discontinue the <b>Long Term Differential Strategy</b> which gradually lowers the share of general rates paid by businesses and raises the share paid by other ratepayers. We also propose to raise the share businesses pay of the NETR, WQTR, and CATTR to align to the general rate.</p>   | <p>Support</p>      |
| <p>Re-introduce <b>recycling charges for schools</b>.</p>  | <p>I don't know</p> |
| <p>Continue the planned roll out of <b>rates funded refuse collection</b> to the North Shore, Waitākere and Papakura in 2024/2025, and Franklin and Rodney in 2025/2026, replacing the current pay as you throw service, and consequent rates change.</p>  | <p>Support</p>      |
| <p>Introduce the <b>Franklin Local Board Paths Targeted Rate</b> of \$52 per SUIP (Separately Used or Inhabited Part) to provide increased investment in paths in the Franklin Local Board area.</p>   | <p></p>             |
| <p>Change the <b>Rodney Drainage Districts Targeted Rate</b> to reflect public feedback and updated analysis of the benefits to properties and boundaries.</p>   | <p>Support</p>      |
| <p>Increase the <b>Waitākere Rural Sewerage Targeted Rate</b> from \$296.75 to \$336.80 (per year) for the 2024/2025, 2025/2026, and 2026/2027 years to maintain cost recovery in the three-year contract cycle, and avoid an annual subsidy of</p>  | <p>Support</p>      |



**#17791**



around \$117,000 from general rates, with the next cost review scheduled for the 2027/2028 year.

**6b. Do you have any other feedback on the proposals in question 6a, the changes to our Revenue and Financing Policy, or other changes to fees and charges?**

## **Local board priorities**

**7a. Which local board area does your feedback relate to?**

Franklin

**8. Do you have any other comments?**





# Long-term Plan 2024-2034

Note: this simplified version of the feedback form has been created for the purpose of publishing submissions. As such, contact and demographic information has been removed, and handwritten submissions have been transcribed.

## Submitter details:

Organisation (if applicable): The Ōtara-Papatoetoe Squad/ Youth Council

Local Board: Papakura

## Your feedback

### 1a. Which option do you prefer for the overall direction for council’s Long-term Plan?

Do less (reduce council services/ investment), lower rates increases and less debt

### 1b. What would you like Auckland Council to do more or less of?

|  |             |
|--|-------------|
| <b>Transport</b>                         | As proposed |
| <b>Water</b>                             | As proposed |
| <b>City and local development</b>        | As proposed |
| <b>Environment and regulation</b>        | As proposed |
| <b>Parks and Community</b>               |             |
| <b>Economic and cultural development</b> | Do more     |
| <b>Council support</b>                   | As proposed |

### 1c. Is there anything else you would like Auckland Council to do more of that you would be prepared to pay more for?

Organize more community workshops on sustainability to educate and engage residents, Enhance public transportation options, including more frequent services and new routes., Provide additional resources and support for local cultural events to enrich community life.



**#17829**



**1d. Is there anything else you would like Auckland Council to do less of so that you could pay less?**

Limit investment in large infrastructure projects that may not be critical or can be postponed.

**2. What do you think of the transport proposal?**

Do not support most of the proposal

**Tell us why:**

**2a. Is there anything you would spend more on?**

Better and more frequent public transport., Roads that are in good shape., Safe paths for walking and cycling., Green, eco-friendly travel options

**2b. Is there anything you would spend less on?**

Public transport routes that aren't busy., Planning studies that take a long time.

**3. Which options do you support for the North Harbour Stadium?**

I don't know

**Tell us why:**

**4a. What is your preference on the proposal to establish an Auckland Future Fund and transfer Auckland Council's shareholding in Auckland International Airport Limited (AIAL) into this fund (enabling the shares to be sold)?**

**Tell us why:**

**4b. Which option do you prefer for the future of Port of Auckland?**



#17829



Tell us here:

4c. If the council group continues to operate the Port of Auckland how would you prefer the profits and dividends to be used?

Tell us here:

4d. Do you have any feedback on any other part of the proposal?

Tell us here:

5a. What option do you prefer for Captain Cook and Marsden wharves?

Tell us why:

5b. What option do you prefer for Bledisloe Terminal?

Tell us why:

6a. What do you think of these proposals?

|  |  |
|--|--|
| Resume the <b>Natural Environment Targeted Rate (NETR)</b> and extend it to 2034/2035 so we can continue to invest in the protection of native ecosystems and species. This increases rates for the average value residential property by around \$20.04 and \$152.71 for the average value business property. |  |
| Resume the <b>Water Quality Targeted Rate (WQTR)</b> and extend it to 2034/2035 at a level to only cover the annual programme operating and interest costs. This ensures that we can continue to fund the water quality improvements in  |  |



#17829



|  |  |
|--|--|
| <p>harbours and streams across the region, at a lower amount for next year than previously planned. This reduces this rate from what was previously planned for the average value residential property by around \$6.53 and \$17.10 for the average value business property.</p>   |  |
| <p>Broaden the description of bus services funded by the <b>Climate Action Transport Targeted Rate (CATTR)</b> to reduce the need to consult each year for minor changes to the bus programme (any changes to the settings of the CATTR would still require consultation).</p>   |  |
| <p>Discontinue the <b>Long Term Differential Strategy</b> which gradually lowers the share of general rates paid by businesses and raises the share paid by other ratepayers. We also propose to raise the share businesses pay of the NETR, WQTR, and CATTR to align to the general rate.</p>   |  |
| <p>Re-introduce <b>recycling charges for schools</b>.</p>  |  |
| <p>Continue the planned roll out of <b>rates funded refuse collection</b> to the North Shore, Waitākere and Papakura in 2024/2025, and Franklin and Rodney in 2025/2026, replacing the current pay as you throw service, and consequent rates change.</p>  |  |
| <p>Introduce the <b>Franklin Local Board Paths Targeted Rate</b> of \$52 per SUIP (Separately Used or Inhabited Part) to provide increased investment in paths in the Franklin Local Board area.</p>   |  |
| <p>Change the <b>Rodney Drainage Districts Targeted Rate</b> to reflect public feedback and updated analysis of the benefits to properties and boundaries.</p>   |  |
| <p>Increase the <b>Waitākere Rural Sewerage Targeted Rate</b> from \$296.75 to \$336.80 (per year) for the 2024/2025, 2025/2026, and 2026/2027 years to maintain cost recovery in the three-year contract cycle, and avoid an annual subsidy of around \$117,000 from general rates, with the next cost review scheduled for the 2027/2028 year.</p> |  |



**#17829**



**6b. Do you have any other feedback on the proposals in question 6a, the changes to our Revenue and Financing Policy, or other changes to fees and charges?**

## **Local board priorities**

**7a. Which local board area does your feedback relate to?**

Ōtara-Papatoetoe

**8. Do you have any other comments?**



# Long-term Plan 2024-2034

Note: this simplified version of the feedback form has been created for the purpose of publishing submissions. As such, contact and demographic information has been removed, and handwritten submissions have been transcribed.

## Submitter details:

Organisation (if applicable):

Local Board: Papakura

## Your feedback

1a. Which option do you prefer for the overall direction for council’s Long-term Plan?

1b. What would you like Auckland Council to do more or less of?

|                                   |  |
|-----------------------------------|--|
| Transport                         |  |
| Water                             |  |
| City and local development        |  |
| Environment and regulation        |  |
| Parks and Community               |  |
| Economic and cultural development |  |
| Council support                   |  |

1c. Is there anything else you would like Auckland Council to do more of that you would be prepared to pay more for?

1d. Is there anything else you would like Auckland Council to do less of so that you could pay less?

2. What do you think of the transport proposal?



**#18440**



**Tell us why:**

**2a. Is there anything you would spend more on?**

**2b. Is there anything you would spend less on?**

**3. Which options do you support for the North Harbour Stadium?**

Keep the stadium precinct as it is, Change the operational management

**Tell us why:**

**4a. What is your preference on the proposal to establish an Auckland Future Fund and transfer Auckland Council's shareholding in Auckland International Airport Limited (AIAL) into this fund (enabling the shares to be sold)?**

**Tell us why:**

**4b. Which option do you prefer for the future of Port of Auckland?**

**Tell us here:**

**4c. If the council group continues to operate the Port of Auckland how would you prefer the profits and dividends to be used?**

**Tell us here:**

**4d. Do you have any feedback on any other part of the proposal?**

**Tell us here:**



#18440



5a. What option do you prefer for Captain Cook and Marsden wharves?

Tell us why:

5b. What option do you prefer for Bledisloe Terminal?

Tell us why:

6a. What do you think of these proposals?

|  |  |
|--|--|
| <p>Resume the <b>Natural Environment Targeted Rate (NETR)</b> and extend it to 2034/2035 so we can continue to invest in the protection of native ecosystems and species. This increases rates for the average value residential property by around \$20.04 and \$152.71 for the average value business property.</p>  |  |
| <p>Resume the <b>Water Quality Targeted Rate (WQTR)</b> and extend it to 2034/2035 at a level to only cover the annual programme operating and interest costs. This ensures that we can continue to fund the water quality improvements in harbours and streams across the region, at a lower amount for next year than previously planned. This reduces this rate from what was previously planned for the average value residential property by around \$6.53 and \$17.10 for the average value business property.</p> |  |
| <p>Broaden the description of bus services funded by the <b>Climate Action Transport Targeted Rate (CATTR)</b> to reduce the need to consult each year for minor changes to the bus programme (any changes to the settings of the CATTR would still require consultation).</p>   |  |
| <p>Discontinue the <b>Long Term Differential Strategy</b> which gradually lowers the share of general rates paid by businesses and raises the share paid by other ratepayers.</p>  |  |





#18440



|   |  |
|---|--|
| We also propose to raise the share businesses pay of the NETR, WQTR, and CATTR to align to the general rate.  |  |
| Re-introduce <b>recycling charges for schools</b> .   |  |
| Continue the planned roll out <b>of rates funded refuse collection</b> to the North Shore, Waitākere and Papakura in 2024/2025, and Franklin and Rodney in 2025/2026, replacing the current pay as you throw service, and consequent rates change.  |  |
| Introduce the <b>Franklin Local Board Paths Targeted Rate</b> of \$52 per SUIP (Separately Used or Inhabited Part) to provide increased investment in paths in the Franklin Local Board area.   |  |
| Change the <b>Rodney Drainage Districts Targeted Rate</b> to reflect public feedback and updated analysis of the benefits to properties and boundaries.   |  |
| Increase the <b>Waitākere Rural Sewerage Targeted Rate</b> from \$296.75 to \$336.80 (per year) for the 2024/2025, 2025/2026, and 2026/2027 years to maintain cost recovery in the three-year contract cycle, and avoid an annual subsidy of around \$117,000 from general rates, with the next cost review scheduled for the 2027/2028 year. |  |

**6b. Do you have any other feedback on the proposals in question 6a, the changes to our Revenue and Financing Policy, or other changes to fees and charges?**

## Local board priorities

**7a. Which local board area does your feedback relate to?**

**8. Do you have any other comments?**



# Long-term Plan 2024-2034

Note: this simplified version of the feedback form has been created for the purpose of publishing submissions. As such, contact and demographic information has been removed, and handwritten submissions have been transcribed.

## Submitter details:

Organisation (if applicable):

Local Board: Papakura

## Your feedback

### 1a. Which option do you prefer for the overall direction for council’s Long-term Plan?

Do more (increase council services/ investment), with higher rates increases and more debt

### 1b. What would you like Auckland Council to do more or less of?

|                                   |             |
|-----------------------------------|-------------|
| Transport                         | Do more     |
| Water                             | Do more     |
| City and local development        | Do less     |
| Environment and regulation        | Do more     |
| Parks and Community               | Do less     |
| Economic and cultural development | As proposed |
| Council support                   | Do less     |

### 1c. Is there anything else you would like Auckland Council to do more of that you would be prepared to pay more for?

A Traffic light should be installed at the intersection of Mill Rd & Redoubt Rd.

There is an urgent need for expansion of Mill Road



**#18693**



**1d. Is there anything else you would like Auckland Council to do less of so that you could pay less?**

**2. What do you think of the transport proposal?**

Do not support most of the proposal

**Tell us why:**

**2a. Is there anything you would spend more on?**

**2b. Is there anything you would spend less on?**

**3. Which options do you support for the North Harbour Stadium?**

Keep the stadium precinct as it is

**Tell us why:**

**4a. What is your preference on the proposal to establish an Auckland Future Fund and transfer Auckland Council's shareholding in Auckland International Airport Limited (AIAL) into this fund (enabling the shares to be sold)?**

Don't proceed with establishing an Auckland Future Fund and transferring AIAL shareholding

**Tell us why:**

**4b. Which option do you prefer for the future of Port of Auckland?**



#18693



Retain underlying council ownership of port land and wharves, and continue council group operation of the port (through Port of Auckland Limited), and implement the plan to deliver improved profitability and more dividends to council

Tell us here:

**4c. If the council group continues to operate the Port of Auckland how would you prefer the profits and dividends to be used?**

Continue to use it to fund council services

Tell us here:

**4d. Do you have any feedback on any other part of the proposal?**

Tell us here:

**5a. What option do you prefer for Captain Cook and Marsden wharves?**

No change – leave Captain Cook and Marsden wharves to be managed as part of the port operations

Tell us why:

**5b. What option do you prefer for Bledisloe Terminal?**

Keep Bledisloe Terminal as a Port of Auckland operational area

Tell us why:

**6a. What do you think of these proposals?**

Resume the **Natural Environment Targeted Rate (NETR)** and extend it to 2034/2035 so we can continue to invest in

Support



#18693



|  |                |
|--|----------------|
| <p>the protection of native ecosystems and species. This increases rates for the average value residential property by around \$20.04 and \$152.71 for the average value business property.</p>  |                |
| <p>Resume the <b>Water Quality Targeted Rate (WQTR)</b> and extend it to 2034/2035 at a level to only cover the annual programme operating and interest costs. This ensures that we can continue to fund the water quality improvements in harbours and streams across the region, at a lower amount for next year than previously planned. This reduces this rate from what was previously planned for the average value residential property by around \$6.53 and \$17.10 for the average value business property.</p> | <p>Support</p> |
| <p>Broaden the description of bus services funded by the <b>Climate Action Transport Targeted Rate (CATTR)</b> to reduce the need to consult each year for minor changes to the bus programme (any changes to the settings of the CATTR would still require consultation).</p>   | <p>Support</p> |
| <p>Discontinue the <b>Long Term Differential Strategy</b> which gradually lowers the share of general rates paid by businesses and raises the share paid by other ratepayers. We also propose to raise the share businesses pay of the NETR, WQTR, and CATTR to align to the general rate.</p>   | <p>Support</p> |
| <p>Re-introduce <b>recycling charges for schools.</b></p>  | <p>Support</p> |
| <p>Continue the planned roll out of <b>rates funded refuse collection</b> to the North Shore, Waitākere and Papakura in 2024/2025, and Franklin and Rodney in 2025/2026, replacing the current pay as you throw service, and consequent rates change.</p>  | <p>Support</p> |
| <p>Introduce the <b>Franklin Local Board Paths Targeted Rate</b> of \$52 per SUIP (Separately Used or Inhabited Part) to provide increased investment in paths in the Franklin Local Board area.</p>   |                |
| <p>Change the <b>Rodney Drainage Districts Targeted Rate</b> to reflect public feedback and updated analysis of the benefits to properties and boundaries.</p>   | <p>Support</p> |



#18693



Increase the **Waitākere Rural Sewerage Targeted Rate** from \$296.75 to \$336.80 (per year) for the 2024/2025, 2025/2026, and 2026/2027 years to maintain cost recovery in the three-year contract cycle, and avoid an annual subsidy of around \$117,000 from general rates, with the next cost review scheduled for the 2027/2028 year.

Do not support

**6b. Do you have any other feedback on the proposals in question 6a, the changes to our Revenue and Financing Policy, or other changes to fees and charges?**

### Local board priorities

**7a. Which local board area does your feedback relate to?**

Papakura

**8. Do you have any other comments?**



# Long-term Plan 2024-2034

Note: this simplified version of the feedback form has been created for the purpose of publishing submissions. As such, contact and demographic information has been removed, and handwritten submissions have been transcribed.

## Submitter details:

Organisation (if applicable):

Local Board: Papakura

## Your feedback

### 1a. Which option do you prefer for the overall direction for council’s Long-term Plan?

Do more (increase council services/ investment), with higher rates increases and more debt

### 1b. What would you like Auckland Council to do more or less of?

|  |             |
|--|-------------|
| <b>Transport</b>                         | Do more     |
| <b>Water</b>                             | Do more     |
| <b>City and local development</b>        | Do less     |
| <b>Environment and regulation</b>        | Do less     |
| <b>Parks and Community</b>               | Do less     |
| <b>Economic and cultural development</b> | As proposed |
| <b>Council support</b>                   | Do less     |

### 1c. Is there anything else you would like Auckland Council to do more of that you would be prepared to pay more for?

Mill Road needs to be expanded -> housing has increased significantly.

Traffic lights are absolutely necessary at Mill Road + Redoubt Rd.

We need to increase public transportation and lower prices.



**#18696**



**1d. Is there anything else you would like Auckland Council to do less of so that you could pay less?**

**2. What do you think of the transport proposal?**

Do not support most of the proposal

**Tell us why:**

**2a. Is there anything you would spend more on?**

**2b. Is there anything you would spend less on?**

**3. Which options do you support for the North Harbour Stadium?**

Keep the stadium precinct as it is

**Tell us why:**

Reduce the budget invested in stadiums,

We need to consider more transportation and housing issues.

think

**4a. What is your preference on the proposal to establish an Auckland Future Fund and transfer Auckland Council's shareholding in Auckland International Airport Limited (AIAL) into this fund (enabling the shares to be sold)?**

Don't proceed with establishing an Auckland Future Fund and transferring AIAL shareholding

**Tell us why:**

I think that AIL shares (stocks) should not be sold.





**#18696**



**4b. Which option do you prefer for the future of Port of Auckland?**

Retain underlying council ownership of port land and wharves, and continue council group operation of the port (through Port of Auckland Limited), and implement the plan to deliver improved profitability and more dividends to council

**Tell us here:**

**4c. If the council group continues to operate the Port of Auckland how would you prefer the profits and dividends to be used?**

Continue to use it to fund council services

**Tell us here:**

**4d. Do you have any feedback on any other part of the proposal?**

**Tell us here:**

**5a. What option do you prefer for Captain Cook and Marsden wharves?**

No change – leave Captain Cook and Marsden wharves to be managed as part of the port operations

**Tell us why:**

**5b. What option do you prefer for Bledisloe Terminal?**

Keep Bledisloe Terminal as a Port of Auckland operational area

**Tell us why:**

**6a. What do you think of these proposals?**



#18696



|  |                |
|--|----------------|
| <p>Resume the <b>Natural Environment Targeted Rate (NETR)</b> and extend it to 2034/2035 so we can continue to invest in the protection of native ecosystems and species. This increases rates for the average value residential property by around \$20.04 and \$152.71 for the average value business property.</p>  | <p>Support</p> |
| <p>Resume the <b>Water Quality Targeted Rate (WQTR)</b> and extend it to 2034/2035 at a level to only cover the annual programme operating and interest costs. This ensures that we can continue to fund the water quality improvements in harbours and streams across the region, at a lower amount for next year than previously planned. This reduces this rate from what was previously planned for the average value residential property by around \$6.53 and \$17.10 for the average value business property.</p> | <p>Support</p> |
| <p>Broaden the description of bus services funded by the <b>Climate Action Transport Targeted Rate (CATTR)</b> to reduce the need to consult each year for minor changes to the bus programme (any changes to the settings of the CATTR would still require consultation).</p>   | <p>Support</p> |
| <p>Discontinue the <b>Long Term Differential Strategy</b> which gradually lowers the share of general rates paid by businesses and raises the share paid by other ratepayers. We also propose to raise the share businesses pay of the NETR, WQTR, and CATTR to align to the general rate.</p>   | <p>Support</p> |
| <p>Re-introduce <b>recycling charges for schools.</b></p>  | <p>Support</p> |
| <p>Continue the planned roll out of <b>rates funded refuse collection</b> to the North Shore, Waitākere and Papakura in 2024/2025, and Franklin and Rodney in 2025/2026, replacing the current pay as you throw service, and consequent rates change.</p>  | <p>Support</p> |
| <p>Introduce the <b>Franklin Local Board Paths Targeted Rate</b> of \$52 per SUIP (Separately Used or Inhabited Part) to provide increased investment in paths in the Franklin Local Board area.</p>   |                |



#18696



|   |                |
|---|----------------|
| Change the <b>Rodney Drainage Districts Targeted Rate</b> to reflect public feedback and updated analysis of the benefits to properties and boundaries.   | Support        |
| Increase the <b>Waitākere Rural Sewerage Targeted Rate</b> from \$296.75 to \$336.80 (per year) for the 2024/2025, 2025/2026, and 2026/2027 years to maintain cost recovery in the three-year contract cycle, and avoid an annual subsidy of around \$117,000 from general rates, with the next cost review scheduled for the 2027/2028 year. | Do not support |

**6b. Do you have any other feedback on the proposals in question 6a, the changes to our Revenue and Financing Policy, or other changes to fees and charges?**

## Local board priorities

**7a. Which local board area does your feedback relate to?**

Papakura

**8. Do you have any other comments?**



# Long-term Plan 2024-2034

Note: this simplified version of the feedback form has been created for the purpose of publishing submissions. As such, contact and demographic information has been removed, and handwritten submissions have been transcribed.

## Submitter details:

Organisation (if applicable):

Local Board: Papakura

## Your feedback

1a. Which option do you prefer for the overall direction for council’s Long-term Plan?

1b. What would you like Auckland Council to do more or less of?

|                                   |  |
|-----------------------------------|--|
| Transport                         |  |
| Water                             |  |
| City and local development        |  |
| Environment and regulation        |  |
| Parks and Community               |  |
| Economic and cultural development |  |
| Council support                   |  |

1c. Is there anything else you would like Auckland Council to do more of that you would be prepared to pay more for?

We also ask for continued support for minority communities.

1d. Is there anything else you would like Auckland Council to do less of so that you could pay less?

2. What do you think of the transport proposal?



**#18697**



Do not support most of the proposal

**Tell us why:**

**2a. Is there anything you would spend more on?**

**2b. Is there anything you would spend less on?**

**3. Which options do you support for the North Harbour Stadium?**

**Tell us why:**

**4a. What is your preference on the proposal to establish an Auckland Future Fund and transfer Auckland Council's shareholding in Auckland International Airport Limited (AIAL) into this fund (enabling the shares to be sold)?**

Don't proceed with establishing an Auckland Future Fund and transferring AIAL shareholding

**Tell us why:**

I think Auckland International Airport must be saved.

**4b. Which option do you prefer for the future of Port of Auckland?**

Retain underlying council ownership of port land and wharves, and continue council group operation of the port (through Port of Auckland Limited), and implement the plan to deliver improved profitability and more dividends to council

**Tell us here:**



#18697



**4c. If the council group continues to operate the Port of Auckland how would you prefer the profits and dividends to be used?**

Continue to use it to fund council services

Tell us here:

**4d. Do you have any feedback on any other part of the proposal?**

Tell us here:

**5a. What option do you prefer for Captain Cook and Marsden wharves?**

Proceed with the proposal to transfer Captain Cook and Marsden wharves from the port to Auckland Council so they can be used for something else that provides public benefit.

Tell us why:

**5b. What option do you prefer for Bledisloe Terminal?**

Keep Bledisloe Terminal as a Port of Auckland operational area

Tell us why:

**6a. What do you think of these proposals?**

|  |                |
|--|----------------|
| Resume the <b>Natural Environment Targeted Rate (NETR)</b> and extend it to 2034/2035 so we can continue to invest in the protection of native ecosystems and species. This increases rates for the average value residential property by around \$20.04 and \$152.71 for the average value business property. | Do not support |
| Resume the <b>Water Quality Targeted Rate (WQTR)</b> and extend it to 2034/2035 at a level to only cover the annual  | Support        |



#18697



|  |                |
|--|----------------|
| <p>programme operating and interest costs. This ensures that we can continue to fund the water quality improvements in harbours and streams across the region, at a lower amount for next year than previously planned. This reduces this rate from what was previously planned for the average value residential property by around \$6.53 and \$17.10 for the average value business property.</p> |                |
| <p>Broaden the description of bus services funded by the <b>Climate Action Transport Targeted Rate (CATTR)</b> to reduce the need to consult each year for minor changes to the bus programme (any changes to the settings of the CATTR would still require consultation).</p>   | Support        |
| <p>Discontinue the <b>Long Term Differential Strategy</b> which gradually lowers the share of general rates paid by businesses and raises the share paid by other ratepayers. We also propose to raise the share businesses pay of the NETR, WQTR, and CATTR to align to the general rate.</p>   | Support        |
| <p>Re-introduce <b>recycling charges for schools</b>.</p>  | Support        |
| <p>Continue the planned roll out of <b>rates funded refuse collection</b> to the North Shore, Waitākere and Papakura in 2024/2025, and Franklin and Rodney in 2025/2026, replacing the current pay as you throw service, and consequent rates change.</p>  | Do not support |
| <p>Introduce the <b>Franklin Local Board Paths Targeted Rate</b> of \$52 per SUIP (Separately Used or Inhabited Part) to provide increased investment in paths in the Franklin Local Board area.</p>   |                |
| <p>Change the <b>Rodney Drainage Districts Targeted Rate</b> to reflect public feedback and updated analysis of the benefits to properties and boundaries.</p>   | Do not support |
| <p>Increase the <b>Waitākere Rural Sewerage Targeted Rate</b> from \$296.75 to \$336.80 (per year) for the 2024/2025, 2025/2026, and 2026/2027 years to maintain cost recovery in the three-year contract cycle, and avoid an annual subsidy of around \$117,000 from general rates, with the next cost review scheduled for the 2027/2028 year.</p>   | Support        |



**#18697**



**6b. Do you have any other feedback on the proposals in question 6a, the changes to our Revenue and Financing Policy, or other changes to fees and charges?**

## **Local board priorities**

**7a. Which local board area does your feedback relate to?**

Papakura

**8. Do you have any other comments?**





# Long-term Plan 2024-2034

Note: this simplified version of the feedback form has been created for the purpose of publishing submissions. As such, contact and demographic information has been removed, and handwritten submissions have been transcribed.

## Submitter details:

Organisation (if applicable):

Local Board: Papakura

## Your feedback

### 1a. Which option do you prefer for the overall direction for council’s Long-term Plan?

Do less (reduce council services/ investment), lower rates increases and less debt

### 1b. What would you like Auckland Council to do more or less of?

|                                   |             |
|-----------------------------------|-------------|
| Transport                         | As proposed |
| Water                             | As proposed |
| City and local development        | As proposed |
| Environment and regulation        | Do less     |
| Parks and Community               | Do less     |
| Economic and cultural development | Do less     |
| Council support                   | Do less     |

1c. Is there anything else you would like Auckland Council to do more of that you would be prepared to pay more for?

1d. Is there anything else you would like Auckland Council to do less of so that you could pay less?

### 2. What do you think of the transport proposal?



**#18727**



Do not support most of the proposal

**Tell us why:**

**2a. Is there anything you would spend more on?**

**2b. Is there anything you would spend less on?**

**3. Which options do you support for the North Harbour Stadium?**

Keep the stadium precinct as it is

**Tell us why:**

**4a. What is your preference on the proposal to establish an Auckland Future Fund and transfer Auckland Council's shareholding in Auckland International Airport Limited (AIAL) into this fund (enabling the shares to be sold)?**

Don't proceed with establishing an Auckland Future Fund and transferring AIAL shareholding

**Tell us why:**

**4b. Which option do you prefer for the future of Port of Auckland?**

Retain underlying council ownership of port land and wharves, and continue council group operation of the port (through Port of Auckland Limited), and implement the plan to deliver improved profitability and more dividends to council

**Tell us here:**



#18727



**4c. If the council group continues to operate the Port of Auckland how would you prefer the profits and dividends to be used?**

Continue to use it to fund council services

**Tell us here:**

**4d. Do you have any feedback on any other part of the proposal?**

**Tell us here:**

**5a. What option do you prefer for Captain Cook and Marsden wharves?**

No change – leave Captain Cook and Marsden wharves to be managed as part of the port operations

**Tell us why:**

**5b. What option do you prefer for Bledisloe Terminal?**

Keep Bledisloe Terminal as a Port of Auckland operational area

**Tell us why:**

**6a. What do you think of these proposals?**

|  |         |
|--|---------|
| Resume the <b>Natural Environment Targeted Rate (NETR)</b> and extend it to 2034/2035 so we can continue to invest in the protection of native ecosystems and species. This increases rates for the average value residential property by around \$20.04 and \$152.71 for the average value business property. | Support |
| Resume the <b>Water Quality Targeted Rate (WQTR)</b> and extend it to 2034/2035 at a level to only cover the annual programme operating and interest costs. This ensures that  | Support |



#18727



|  |         |
|--|---------|
| <p>we can continue to fund the water quality improvements in harbours and streams across the region, at a lower amount for next year than previously planned. This reduces this rate from what was previously planned for the average value residential property by around \$6.53 and \$17.10 for the average value business property.</p>           |         |
| <p>Broaden the description of bus services funded by the <b>Climate Action Transport Targeted Rate (CATTR)</b> to reduce the need to consult each year for minor changes to the bus programme (any changes to the settings of the CATTR would still require consultation).</p>   | Support |
| <p>Discontinue the <b>Long Term Differential Strategy</b> which gradually lowers the share of general rates paid by businesses and raises the share paid by other ratepayers. We also propose to raise the share businesses pay of the NETR, WQTR, and CATTR to align to the general rate.</p>   | Support |
| <p>Re-introduce <b>recycling charges for schools.</b></p>  | Support |
| <p>Continue the planned roll out of <b>rates funded refuse collection</b> to the North Shore, Waitākere and Papakura in 2024/2025, and Franklin and Rodney in 2025/2026, replacing the current pay as you throw service, and consequent rates change.</p>  | Support |
| <p>Introduce the <b>Franklin Local Board Paths Targeted Rate</b> of \$52 per SUIP (Separately Used or Inhabited Part) to provide increased investment in paths in the Franklin Local Board area.</p>   |         |
| <p>Change the <b>Rodney Drainage Districts Targeted Rate</b> to reflect public feedback and updated analysis of the benefits to properties and boundaries.</p>   | Support |
| <p>Increase the <b>Waitākere Rural Sewerage Targeted Rate</b> from \$296.75 to \$336.80 (per year) for the 2024/2025, 2025/2026, and 2026/2027 years to maintain cost recovery in the three-year contract cycle, and avoid an annual subsidy of around \$117,000 from general rates, with the next cost review scheduled for the 2027/2028 year.</p> | Support |



**#18727**



**6b. Do you have any other feedback on the proposals in question 6a, the changes to our Revenue and Financing Policy, or other changes to fees and charges?**

## **Local board priorities**

**7a. Which local board area does your feedback relate to?**

Papakura

**8. Do you have any other comments?**



# Long-term Plan 2024-2034

Note: this simplified version of the feedback form has been created for the purpose of publishing submissions. As such, contact and demographic information has been removed, and handwritten submissions have been transcribed.

## Submitter details:

Organisation (if applicable):

Local Board: Papakura

## Your feedback

1a. Which option do you prefer for the overall direction for council’s Long-term Plan?

Proceed with the central proposal

1b. What would you like Auckland Council to do more or less of?

|                                   |             |
|-----------------------------------|-------------|
| Transport                         | Do more     |
| Water                             | Do more     |
| City and local development        | Do more     |
| Environment and regulation        | As proposed |
| Parks and Community               | As proposed |
| Economic and cultural development | As proposed |
| Council support                   | As proposed |

1c. Is there anything else you would like Auckland Council to do more of that you would be prepared to pay more for?

1d. Is there anything else you would like Auckland Council to do less of so that you could pay less?

2. What do you think of the transport proposal?



**#18746**



Support most of the proposal

**Tell us why:**

**2a. Is there anything you would spend more on?**

**2b. Is there anything you would spend less on?**

**3. Which options do you support for the North Harbour Stadium?**

Consider redeveloping the stadium precinct

**Tell us why:**

**4a. What is your preference on the proposal to establish an Auckland Future Fund and transfer Auckland Council's shareholding in Auckland International Airport Limited (AIAL) into this fund (enabling the shares to be sold)?**

I don't know

**Tell us why:**

**4b. Which option do you prefer for the future of Port of Auckland?**

Retain underlying council ownership of port land and wharves, and lease the operation of the port for a period of about 35 years and use the upfront payment from the lease to invest in the proposed Auckland Future Fund

**Tell us here:**

**4c. If the council group continues to operate the Port of Auckland how would you prefer the profits and dividends to be used?**



#18746



Invest in the proposed Auckland Future Fund

Tell us here:

4d. Do you have any feedback on any other part of the proposal?

Tell us here:

5a. What option do you prefer for Captain Cook and Marsden wharves?

Proceed with the proposal to transfer Captain Cook and Marsden wharves from the port to Auckland Council so they can be used for something else that provides public benefit.

Tell us why:

5b. What option do you prefer for Bledisloe Terminal?

Keep Bledisloe Terminal as a Port of Auckland operational area

Tell us why:

6a. What do you think of these proposals?

|   |                |
|---|----------------|
| <p>Resume the <b>Natural Environment Targeted Rate (NETR)</b> and extend it to 2034/2035 so we can continue to invest in the protection of native ecosystems and species. This increases rates for the average value residential property by around \$20.04 and \$152.71 for the average value business property.</p> | <p>Support</p> |
| <p>Resume the <b>Water Quality Targeted Rate (WQTR)</b> and extend it to 2034/2035 at a level to only cover the annual programme operating and interest costs. This ensures that we can continue to fund the water quality improvements in harbours and streams across the region, at a lower amount</p>              | <p>Support</p> |





#18746



|   |                |
|---|----------------|
| for next year than previously planned. This reduces this rate from what was previously planned for the average value residential property by around \$6.53 and \$17.10 for the average value business property.   |                |
| Broaden the description of bus services funded by the <b>Climate Action Transport Targeted Rate (CATTR)</b> to reduce the need to consult each year for minor changes to the bus programme (any changes to the settings of the CATTR would still require consultation).   | Support        |
| Discontinue the <b>Long Term Differential Strategy</b> which gradually lowers the share of general rates paid by businesses and raises the share paid by other ratepayers. We also propose to raise the share businesses pay of the NETR, WQTR, and CATTR to align to the general rate.   | I don't know   |
| Re-introduce <b>recycling charges for schools</b> .   | I don't know   |
| Continue the planned roll out of <b>rates funded refuse collection</b> to the North Shore, Waitākere and Papakura in 2024/2025, and Franklin and Rodney in 2025/2026, replacing the current pay as you throw service, and consequent rates change.  | Support        |
| Introduce the <b>Franklin Local Board Paths Targeted Rate</b> of \$52 per SUIP (Separately Used or Inhabited Part) to provide increased investment in paths in the Franklin Local Board area.   |                |
| Change the <b>Rodney Drainage Districts Targeted Rate</b> to reflect public feedback and updated analysis of the benefits to properties and boundaries.   | Support        |
| Increase the <b>Waitākere Rural Sewerage Targeted Rate</b> from \$296.75 to \$336.80 (per year) for the 2024/2025, 2025/2026, and 2026/2027 years to maintain cost recovery in the three-year contract cycle, and avoid an annual subsidy of around \$117,000 from general rates, with the next cost review scheduled for the 2027/2028 year. | Do not support |

**6b. Do you have any other feedback on the proposals in question 6a, the changes to our Revenue and Financing Policy, or other changes to fees and charges?**



**#18746**



## Local board priorities

7a. Which local board area does your feedback relate to?

Papakura

8. Do you have any other comments?



# Long-term Plan 2024-2034

Note: this simplified version of the feedback form has been created for the purpose of publishing submissions. As such, contact and demographic information has been removed, and handwritten submissions have been transcribed.

## Submitter details:

Organisation (if applicable):

Local Board: Papakura

## Your feedback

### 1a. Which option do you prefer for the overall direction for council’s Long-term Plan?

Do less (reduce council services/ investment), lower rates increases and less debt

### 1b. What would you like Auckland Council to do more or less of?

|                                   |             |
|-----------------------------------|-------------|
| Transport                         | Do more     |
| Water                             | Do more     |
| City and local development        | Do more     |
| Environment and regulation        | Do more     |
| Parks and Community               | As proposed |
| Economic and cultural development | As proposed |
| Council support                   | As proposed |

1c. Is there anything else you would like Auckland Council to do more of that you would be prepared to pay more for?

1d. Is there anything else you would like Auckland Council to do less of so that you could pay less?

### 2. What do you think of the transport proposal?



Support most of the proposal

**Tell us why:**

**2a. Is there anything you would spend more on?**

**2b. Is there anything you would spend less on?**

**3. Which options do you support for the North Harbour Stadium?**

Consider redeveloping the stadium precinct

**Tell us why:**

**4a. What is your preference on the proposal to establish an Auckland Future Fund and transfer Auckland Council's shareholding in Auckland International Airport Limited (AIAL) into this fund (enabling the shares to be sold)?**

Don't proceed with establishing an Auckland Future Fund and transferring AIAL shareholding

**Tell us why:**

**4b. Which option do you prefer for the future of Port of Auckland?**

Retain underlying council ownership of port land and wharves, and continue council group operation of the port (through Port of Auckland Limited), and implement the plan to deliver improved profitability and more dividends to council

**Tell us here:**



#18758



**4c. If the council group continues to operate the Port of Auckland how would you prefer the profits and dividends to be used?**

Invest in the proposed Auckland Future Fund

**Tell us here:**

**4d. Do you have any feedback on any other part of the proposal?**

**Tell us here:**

**5a. What option do you prefer for Captain Cook and Marsden wharves?**

No change – leave Captain Cook and Marsden wharves to be managed as part of the port operations

**Tell us why:**

**5b. What option do you prefer for Bledisloe Terminal?**

Keep Bledisloe Terminal as a Port of Auckland operational area

**Tell us why:**

**6a. What do you think of these proposals?**

|  |         |
|--|---------|
| Resume the <b>Natural Environment Targeted Rate (NETR)</b> and extend it to 2034/2035 so we can continue to invest in the protection of native ecosystems and species. This increases rates for the average value residential property by around \$20.04 and \$152.71 for the average value business property. | Support |
| Resume the <b>Water Quality Targeted Rate (WQTR)</b> and extend it to 2034/2035 at a level to only cover the annual programme operating and interest costs. This ensures that  | Support |



#18758



|  |              |
|--|--------------|
| <p>we can continue to fund the water quality improvements in harbours and streams across the region, at a lower amount for next year than previously planned. This reduces this rate from what was previously planned for the average value residential property by around \$6.53 and \$17.10 for the average value business property.</p>           |              |
| <p>Broaden the description of bus services funded by the <b>Climate Action Transport Targeted Rate (CATTR)</b> to reduce the need to consult each year for minor changes to the bus programme (any changes to the settings of the CATTR would still require consultation).</p>   | Support      |
| <p>Discontinue the <b>Long Term Differential Strategy</b> which gradually lowers the share of general rates paid by businesses and raises the share paid by other ratepayers. We also propose to raise the share businesses pay of the NETR, WQTR, and CATTR to align to the general rate.</p>   | I don't know |
| <p>Re-introduce <b>recycling charges for schools.</b></p>  | I don't know |
| <p>Continue the planned roll out of <b>rates funded refuse collection</b> to the North Shore, Waitākere and Papakura in 2024/2025, and Franklin and Rodney in 2025/2026, replacing the current pay as you throw service, and consequent rates change.</p>  | I don't know |
| <p>Introduce the <b>Franklin Local Board Paths Targeted Rate</b> of \$52 per SUIP (Separately Used or Inhabited Part) to provide increased investment in paths in the Franklin Local Board area.</p>   |              |
| <p>Change the <b>Rodney Drainage Districts Targeted Rate</b> to reflect public feedback and updated analysis of the benefits to properties and boundaries.</p>   | I don't know |
| <p>Increase the <b>Waitākere Rural Sewerage Targeted Rate</b> from \$296.75 to \$336.80 (per year) for the 2024/2025, 2025/2026, and 2026/2027 years to maintain cost recovery in the three-year contract cycle, and avoid an annual subsidy of around \$117,000 from general rates, with the next cost review scheduled for the 2027/2028 year.</p> | I don't know |



**#18758**



**6b. Do you have any other feedback on the proposals in question 6a, the changes to our Revenue and Financing Policy, or other changes to fees and charges?**

## **Local board priorities**

**7a. Which local board area does your feedback relate to?**

Papakura

**8. Do you have any other comments?**



# Long-term Plan 2024-2034

Note: this simplified version of the feedback form has been created for the purpose of publishing submissions. As such, contact and demographic information has been removed, and handwritten submissions have been transcribed.

## Submitter details:

Organisation (if applicable):

Local Board: Papakura

## Your feedback

1a. Which option do you prefer for the overall direction for council’s Long-term Plan?

1b. What would you like Auckland Council to do more or less of?

|                                   |             |
|-----------------------------------|-------------|
| Transport                         | As proposed |
| Water                             | Do less     |
| City and local development        | As proposed |
| Environment and regulation        | As proposed |
| Parks and Community               | As proposed |
| Economic and cultural development | Do less     |
| Council support                   | Do less     |

1c. Is there anything else you would like Auckland Council to do more of that you would be prepared to pay more for?

1d. Is there anything else you would like Auckland Council to do less of so that you could pay less?

2. What do you think of the transport proposal?

Support all of the proposal





**#19082**



**Tell us why:**

**2a. Is there anything you would spend more on?**

**2b. Is there anything you would spend less on?**

**3. Which options do you support for the North Harbour Stadium?**

I don't know

**Tell us why:**

**4a. What is your preference on the proposal to establish an Auckland Future Fund and transfer Auckland Council's shareholding in Auckland International Airport Limited (AIAL) into this fund (enabling the shares to be sold)?**

I don't know

**Tell us why:**

**4b. Which option do you prefer for the future of Port of Auckland?**

I don't know

**Tell us here:**

**4c. If the council group continues to operate the Port of Auckland how would you prefer the profits and dividends to be used?**

I don't know



#19082



Tell us here:

4d. Do you have any feedback on any other part of the proposal?

Tell us here:

5a. What option do you prefer for Captain Cook and Marsden wharves?

No change – leave Captain Cook and Marsden wharves to be managed as part of the port operations

Tell us why:

5b. What option do you prefer for Bledisloe Terminal?

Keep Bledisloe Terminal as a Port of Auckland operational area

Tell us why:

6a. What do you think of these proposals?

|  |                       |
|--|-----------------------|
| <p>Resume the <b>Natural Environment Targeted Rate (NETR)</b> and extend it to 2034/2035 so we can continue to invest in the protection of native ecosystems and species. This increases rates for the average value residential property by around \$20.04 and \$152.71 for the average value business property.</p>  | <p>Do not support</p> |
| <p>Resume the <b>Water Quality Targeted Rate (WQTR)</b> and extend it to 2034/2035 at a level to only cover the annual programme operating and interest costs. This ensures that we can continue to fund the water quality improvements in harbours and streams across the region, at a lower amount for next year than previously planned. This reduces this rate from what was previously planned for the average value residential property by around \$6.53 and \$17.10 for the average value business property.</p> | <p>Do not support</p> |



#19082



|  |                       |
|--|-----------------------|
| <p>Broaden the description of bus services funded by the <b>Climate Action Transport Targeted Rate (CATTR)</b> to reduce the need to consult each year for minor changes to the bus programme (any changes to the settings of the CATTR would still require consultation).</p>   | <p>Do not support</p> |
| <p>Discontinue the <b>Long Term Differential Strategy</b> which gradually lowers the share of general rates paid by businesses and raises the share paid by other ratepayers. We also propose to raise the share businesses pay of the NETR, WQTR, and CATTR to align to the general rate.</p>   | <p>Do not support</p> |
| <p>Re-introduce <b>recycling charges for schools</b>.</p>  | <p>Do not support</p> |
| <p>Continue the planned roll out of <b>rates funded refuse collection</b> to the North Shore, Waitākere and Papakura in 2024/2025, and Franklin and Rodney in 2025/2026, replacing the current pay as you throw service, and consequent rates change.</p>  | <p>Do not support</p> |
| <p>Introduce the <b>Franklin Local Board Paths Targeted Rate</b> of \$52 per SUIP (Separately Used or Inhabited Part) to provide increased investment in paths in the Franklin Local Board area.</p>   | <p>Do not support</p> |
| <p>Change the <b>Rodney Drainage Districts Targeted Rate</b> to reflect public feedback and updated analysis of the benefits to properties and boundaries.</p>   | <p>Do not support</p> |
| <p>Increase the <b>Waitākere Rural Sewerage Targeted Rate</b> from \$296.75 to \$336.80 (per year) for the 2024/2025, 2025/2026, and 2026/2027 years to maintain cost recovery in the three-year contract cycle, and avoid an annual subsidy of around \$117,000 from general rates, with the next cost review scheduled for the 2027/2028 year.</p> | <p>Do not support</p> |

**6b. Do you have any other feedback on the proposals in question 6a, the changes to our Revenue and Financing Policy, or other changes to fees and charges?**



**#19082**



## Local board priorities

7a. Which local board area does your feedback relate to?

Papakura

8. Do you have any other comments?



# Long-term Plan 2024-2034

Note: this simplified version of the feedback form has been created for the purpose of publishing submissions. As such, contact and demographic information has been removed, and handwritten submissions have been transcribed.

## Submitter details:

Organisation (if applicable):

Local Board: Papakura

## Your feedback

### 1a. Which option do you prefer for the overall direction for council’s Long-term Plan?

Proceed with the central proposal

### 1b. What would you like Auckland Council to do more or less of?

|  |             |
|--|-------------|
| <b>Transport</b>                         | As proposed |
| <b>Water</b>                             | As proposed |
| <b>City and local development</b>        | Do more     |
| <b>Environment and regulation</b>        | As proposed |
| <b>Parks and Community</b>               | As proposed |
| <b>Economic and cultural development</b> | As proposed |
| <b>Council support</b>                   | Do less     |

### 1c. Is there anything else you would like Auckland Council to do more of that you would be prepared to pay more for?

### 1d. Is there anything else you would like Auckland Council to do less of so that you could pay less?

unnecessary road planning



**#19109**



**2. What do you think of the transport proposal?**

Support most of the proposal

**Tell us why:**

Not thought to be effective

**2a. Is there anything you would spend more on?**

**2b. Is there anything you would spend less on?**

**3. Which options do you support for the North Harbour Stadium?**

Consider redeveloping the stadium precinct

**Tell us why:**

**4a. What is your preference on the proposal to establish an Auckland Future Fund and transfer Auckland Council's shareholding in Auckland International Airport Limited (AIAL) into this fund (enabling the shares to be sold)?**

**Tell us why:**

Not sure about stability

**4b. Which option do you prefer for the future of Port of Auckland?**

Retain underlying council ownership of port land and wharves, and continue council group operation of the port (through Port of Auckland Limited), and implement the plan to deliver improved profitability and more dividends to council

**Tell us here:**



#19109



**4c. If the council group continues to operate the Port of Auckland how would you prefer the profits and dividends to be used?**

Continue to use it to fund council services

Tell us here:

**4d. Do you have any feedback on any other part of the proposal?**

Tell us here:

**5a. What option do you prefer for Captain Cook and Marsden wharves?**

No change – leave Captain Cook and Marsden wharves to be managed as part of the port operations

Tell us why:

**5b. What option do you prefer for Bledisloe Terminal?**

Keep Bledisloe Terminal as a Port of Auckland operational area

Tell us why:

Whether it is necessary or not

**6a. What do you think of these proposals?**

|  |                |
|--|----------------|
| Resume the <b>Natural Environment Targeted Rate (NETR)</b> and extend it to 2034/2035 so we can continue to invest in the protection of native ecosystems and species. This increases rates for the average value residential property by around \$20.04 and \$152.71 for the average value business property. | Do not support |
| Resume the <b>Water Quality Targeted Rate (WQTR)</b> and extend it to 2034/2035 at a level to only cover the annual  | Support        |



#19109



|  |                       |
|--|-----------------------|
| <p>programme operating and interest costs. This ensures that we can continue to fund the water quality improvements in harbours and streams across the region, at a lower amount for next year than previously planned. This reduces this rate from what was previously planned for the average value residential property by around \$6.53 and \$17.10 for the average value business property.</p> |                       |
| <p>Broaden the description of bus services funded by the <b>Climate Action Transport Targeted Rate (CATTR)</b> to reduce the need to consult each year for minor changes to the bus programme (any changes to the settings of the CATTR would still require consultation).</p>   | <p>I don't know</p>   |
| <p>Discontinue the <b>Long Term Differential Strategy</b> which gradually lowers the share of general rates paid by businesses and raises the share paid by other ratepayers. We also propose to raise the share businesses pay of the NETR, WQTR, and CATTR to align to the general rate.</p>   | <p>Do not support</p> |
| <p>Re-introduce <b>recycling charges for schools</b>.</p>  | <p>Support</p>        |
| <p>Continue the planned roll out of <b>rates funded refuse collection</b> to the North Shore, Waitākere and Papakura in 2024/2025, and Franklin and Rodney in 2025/2026, replacing the current pay as you throw service, and consequent rates change.</p>  | <p>Do not support</p> |
| <p>Introduce the <b>Franklin Local Board Paths Targeted Rate</b> of \$52 per SUIP (Separately Used or Inhabited Part) to provide increased investment in paths in the Franklin Local Board area.</p>   |                       |
| <p>Change the <b>Rodney Drainage Districts Targeted Rate</b> to reflect public feedback and updated analysis of the benefits to properties and boundaries.</p>   |                       |
| <p>Increase the <b>Waitākere Rural Sewerage Targeted Rate</b> from \$296.75 to \$336.80 (per year) for the 2024/2025, 2025/2026, and 2026/2027 years to maintain cost recovery in the three-year contract cycle, and avoid an annual subsidy of around \$117,000 from general rates, with the next cost review scheduled for the 2027/2028 year.</p>   | <p>Support</p>        |





**#19109**



**6b. Do you have any other feedback on the proposals in question 6a, the changes to our Revenue and Financing Policy, or other changes to fees and charges?**

## **Local board priorities**

**7a. Which local board area does your feedback relate to?**

Papakura

**8. Do you have any other comments?**



# Long-term Plan 2024-2034

Note: this simplified version of the feedback form has been created for the purpose of publishing submissions. As such, contact and demographic information has been removed, and handwritten submissions have been transcribed.

## Submitter details:

Organisation (if applicable):

Local Board: Papakura

## Your feedback

### 1a. Which option do you prefer for the overall direction for council’s Long-term Plan?

Do less (reduce council services/ investment), lower rates increases and less debt

### 1b. What would you like Auckland Council to do more or less of?

|                                   |         |
|-----------------------------------|---------|
| Transport                         | Do more |
| Water                             | Do less |
| City and local development        | Do less |
| Environment and regulation        | Do less |
| Parks and Community               | Do less |
| Economic and cultural development | Do less |
| Council support                   | Do less |

1c. Is there anything else you would like Auckland Council to do more of that you would be prepared to pay more for?

1d. Is there anything else you would like Auckland Council to do less of so that you could pay less?

### 2. What do you think of the transport proposal?



Support most of the proposal

**Tell us why:**

**2a. Is there anything you would spend more on?**

**2b. Is there anything you would spend less on?**

**3. Which options do you support for the North Harbour Stadium?**

Consider redeveloping the stadium precinct

**Tell us why:**

**4a. What is your preference on the proposal to establish an Auckland Future Fund and transfer Auckland Council's shareholding in Auckland International Airport Limited (AIAL) into this fund (enabling the shares to be sold)?**

Don't proceed with establishing an Auckland Future Fund and transferring AIAL shareholding

**Tell us why:**

**4b. Which option do you prefer for the future of Port of Auckland?**

Retain underlying council ownership of port land and wharves, and continue council group operation of the port (through Port of Auckland Limited), and implement the plan to deliver improved profitability and more dividends to council

**Tell us here:**



#19153



**4c. If the council group continues to operate the Port of Auckland how would you prefer the profits and dividends to be used?**

Continue to use it to fund council services

Tell us here:

**4d. Do you have any feedback on any other part of the proposal?**

Tell us here:

**5a. What option do you prefer for Captain Cook and Marsden wharves?**

No change – leave Captain Cook and Marsden wharves to be managed as part of the port operations

Tell us why:

**5b. What option do you prefer for Bledisloe Terminal?**

Keep Bledisloe Terminal as a Port of Auckland operational area

Tell us why:

**6a. What do you think of these proposals?**

|  |                |
|--|----------------|
| Resume the <b>Natural Environment Targeted Rate (NETR)</b> and extend it to 2034/2035 so we can continue to invest in the protection of native ecosystems and species. This increases rates for the average value residential property by around \$20.04 and \$152.71 for the average value business property. | Do not support |
| Resume the <b>Water Quality Targeted Rate (WQTR)</b> and extend it to 2034/2035 at a level to only cover the annual programme operating and interest costs. This ensures that  | Support        |



#19153



|  |         |
|--|---------|
| <p>we can continue to fund the water quality improvements in harbours and streams across the region, at a lower amount for next year than previously planned. This reduces this rate from what was previously planned for the average value residential property by around \$6.53 and \$17.10 for the average value business property.</p>           |         |
| <p>Broaden the description of bus services funded by the <b>Climate Action Transport Targeted Rate (CATTR)</b> to reduce the need to consult each year for minor changes to the bus programme (any changes to the settings of the CATTR would still require consultation).</p>   | Support |
| <p>Discontinue the <b>Long Term Differential Strategy</b> which gradually lowers the share of general rates paid by businesses and raises the share paid by other ratepayers. We also propose to raise the share businesses pay of the NETR, WQTR, and CATTR to align to the general rate.</p>   | Support |
| <p>Re-introduce <b>recycling charges for schools.</b></p>  | Support |
| <p>Continue the planned roll out of <b>rates funded refuse collection</b> to the North Shore, Waitākere and Papakura in 2024/2025, and Franklin and Rodney in 2025/2026, replacing the current pay as you throw service, and consequent rates change.</p>  | Support |
| <p>Introduce the <b>Franklin Local Board Paths Targeted Rate</b> of \$52 per SUIP (Separately Used or Inhabited Part) to provide increased investment in paths in the Franklin Local Board area.</p>   |         |
| <p>Change the <b>Rodney Drainage Districts Targeted Rate</b> to reflect public feedback and updated analysis of the benefits to properties and boundaries.</p>   | Support |
| <p>Increase the <b>Waitākere Rural Sewerage Targeted Rate</b> from \$296.75 to \$336.80 (per year) for the 2024/2025, 2025/2026, and 2026/2027 years to maintain cost recovery in the three-year contract cycle, and avoid an annual subsidy of around \$117,000 from general rates, with the next cost review scheduled for the 2027/2028 year.</p> | Support |



**#19153**



**6b. Do you have any other feedback on the proposals in question 6a, the changes to our Revenue and Financing Policy, or other changes to fees and charges?**

## **Local board priorities**

**7a. Which local board area does your feedback relate to?**

Papakura

**8. Do you have any other comments?**



# Long-term Plan 2024-2034

Note: this simplified version of the feedback form has been created for the purpose of publishing submissions. As such, contact and demographic information has been removed, and handwritten submissions have been transcribed.

## Submitter details:

Organisation (if applicable):

Local Board: Papakura

## Your feedback

1a. Which option do you prefer for the overall direction for council’s Long-term Plan?

Proceed with the central proposal

1b. What would you like Auckland Council to do more or less of?

|                                   |             |
|-----------------------------------|-------------|
| Transport                         | Do more     |
| Water                             | Do more     |
| City and local development        | Do more     |
| Environment and regulation        | As proposed |
| Parks and Community               | As proposed |
| Economic and cultural development | As proposed |
| Council support                   | As proposed |

1c. Is there anything else you would like Auckland Council to do more of that you would be prepared to pay more for?

1d. Is there anything else you would like Auckland Council to do less of so that you could pay less?

2. What do you think of the transport proposal?



**#19163**



Support most of the proposal

**Tell us why:**

**2a. Is there anything you would spend more on?**

**2b. Is there anything you would spend less on?**

**3. Which options do you support for the North Harbour Stadium?**

Consider redeveloping the stadium precinct

**Tell us why:**

**4a. What is your preference on the proposal to establish an Auckland Future Fund and transfer Auckland Council's shareholding in Auckland International Airport Limited (AIAL) into this fund (enabling the shares to be sold)?**

Don't proceed with establishing an Auckland Future Fund and transferring AIAL shareholding

**Tell us why:**

**4b. Which option do you prefer for the future of Port of Auckland?**

I don't know

**Tell us here:**

**4c. If the council group continues to operate the Port of Auckland how would you prefer the profits and dividends to be used?**

Continue to use it to fund council services





#19163



Tell us here:

4d. Do you have any feedback on any other part of the proposal?

Tell us here:

5a. What option do you prefer for Captain Cook and Marsden wharves?

Proceed with the proposal to transfer Captain Cook and Marsden wharves from the port to Auckland Council so they can be used for something else that provides public benefit.

Tell us why:

5b. What option do you prefer for Bledisloe Terminal?

Keep Bledisloe Terminal as a Port of Auckland operational area

Tell us why:

6a. What do you think of these proposals?

|  |                |
|--|----------------|
| <p>Resume the <b>Natural Environment Targeted Rate (NETR)</b> and extend it to 2034/2035 so we can continue to invest in the protection of native ecosystems and species. This increases rates for the average value residential property by around \$20.04 and \$152.71 for the average value business property.</p>  | <p>Support</p> |
| <p>Resume the <b>Water Quality Targeted Rate (WQTR)</b> and extend it to 2034/2035 at a level to only cover the annual programme operating and interest costs. This ensures that we can continue to fund the water quality improvements in harbours and streams across the region, at a lower amount for next year than previously planned. This reduces this rate</p> | <p>Support</p> |



#19163



|   |              |
|---|--------------|
| from what was previously planned for the average value residential property by around \$6.53 and \$17.10 for the average value business property.   |              |
| Broaden the description of bus services funded by the <b>Climate Action Transport Targeted Rate (CATTR)</b> to reduce the need to consult each year for minor changes to the bus programme (any changes to the settings of the CATTR would still require consultation).   | Support      |
| Discontinue the <b>Long Term Differential Strategy</b> which gradually lowers the share of general rates paid by businesses and raises the share paid by other ratepayers. We also propose to raise the share businesses pay of the NETR, WQTR, and CATTR to align to the general rate.   | Support      |
| Re-introduce <b>recycling charges for schools.</b>  | I don't know |
| Continue the planned roll out of <b>rates funded refuse collection</b> to the North Shore, Waitākere and Papakura in 2024/2025, and Franklin and Rodney in 2025/2026, replacing the current pay as you throw service, and consequent rates change.  | Support      |
| Introduce the <b>Franklin Local Board Paths Targeted Rate</b> of \$52 per SUIP (Separately Used or Inhabited Part) to provide increased investment in paths in the Franklin Local Board area.   |              |
| Change the <b>Rodney Drainage Districts Targeted Rate</b> to reflect public feedback and updated analysis of the benefits to properties and boundaries.   | I don't know |
| Increase the <b>Waitākere Rural Sewerage Targeted Rate</b> from \$296.75 to \$336.80 (per year) for the 2024/2025, 2025/2026, and 2026/2027 years to maintain cost recovery in the three-year contract cycle, and avoid an annual subsidy of around \$117,000 from general rates, with the next cost review scheduled for the 2027/2028 year. | Support      |

**6b. Do you have any other feedback on the proposals in question 6a, the changes to our Revenue and Financing Policy, or other changes to fees and charges?**



**#19163**



## Local board priorities

7a. Which local board area does your feedback relate to?

Papakura

8. Do you have any other comments?



# Long-term Plan 2024-2034

Note: this simplified version of the feedback form has been created for the purpose of publishing submissions. As such, contact and demographic information has been removed, and handwritten submissions have been transcribed.

## Submitter details:

Organisation (if applicable):

Local Board: Papakura

## Your feedback

### 1a. Which option do you prefer for the overall direction for council’s Long-term Plan?

Do less (reduce council services/ investment), lower rates increases and less debt

### 1b. What would you like Auckland Council to do more or less of?

|                                   |             |
|-----------------------------------|-------------|
| Transport                         | Do more     |
| Water                             | As proposed |
| City and local development        | As proposed |
| Environment and regulation        | Do more     |
| Parks and Community               | Do less     |
| Economic and cultural development | Do less     |
| Council support                   | Do less     |

1c. Is there anything else you would like Auckland Council to do more of that you would be prepared to pay more for?

1d. Is there anything else you would like Auckland Council to do less of so that you could pay less?

### 2. What do you think of the transport proposal?



**#19165**



Support most of the proposal

**Tell us why:**

**2a. Is there anything you would spend more on?**

**2b. Is there anything you would spend less on?**

**3. Which options do you support for the North Harbour Stadium?**

I don't know

**Tell us why:**

**4a. What is your preference on the proposal to establish an Auckland Future Fund and transfer Auckland Council's shareholding in Auckland International Airport Limited (AIAL) into this fund (enabling the shares to be sold)?**

Don't proceed with establishing an Auckland Future Fund and transferring AIAL shareholding

**Tell us why:**

**4b. Which option do you prefer for the future of Port of Auckland?**

Retain underlying council ownership of port land and wharves, and continue council group operation of the port (through Port of Auckland Limited), and implement the plan to deliver improved profitability and more dividends to council

**Tell us here:**



#19165



**4c. If the council group continues to operate the Port of Auckland how would you prefer the profits and dividends to be used?**

Continue to use it to fund council services

**Tell us here:**

**4d. Do you have any feedback on any other part of the proposal?**

**Tell us here:**

**5a. What option do you prefer for Captain Cook and Marsden wharves?**

No change – leave Captain Cook and Marsden wharves to be managed as part of the port operations

**Tell us why:**

**5b. What option do you prefer for Bledisloe Terminal?**

Keep Bledisloe Terminal as a Port of Auckland operational area

**Tell us why:**

**6a. What do you think of these proposals?**

|  |         |
|--|---------|
| Resume the <b>Natural Environment Targeted Rate (NETR)</b> and extend it to 2034/2035 so we can continue to invest in the protection of native ecosystems and species. This increases rates for the average value residential property by around \$20.04 and \$152.71 for the average value business property. | Support |
| Resume the <b>Water Quality Targeted Rate (WQTR)</b> and extend it to 2034/2035 at a level to only cover the annual programme operating and interest costs. This ensures that  | Support |



#19165



|  |         |
|--|---------|
| <p>we can continue to fund the water quality improvements in harbours and streams across the region, at a lower amount for next year than previously planned. This reduces this rate from what was previously planned for the average value residential property by around \$6.53 and \$17.10 for the average value business property.</p>           |         |
| <p>Broaden the description of bus services funded by the <b>Climate Action Transport Targeted Rate (CATTR)</b> to reduce the need to consult each year for minor changes to the bus programme (any changes to the settings of the CATTR would still require consultation).</p>   | Support |
| <p>Discontinue the <b>Long Term Differential Strategy</b> which gradually lowers the share of general rates paid by businesses and raises the share paid by other ratepayers. We also propose to raise the share businesses pay of the NETR, WQTR, and CATTR to align to the general rate.</p>   | Support |
| <p>Re-introduce <b>recycling charges for schools.</b></p>  | Support |
| <p>Continue the planned roll out of <b>rates funded refuse collection</b> to the North Shore, Waitākere and Papakura in 2024/2025, and Franklin and Rodney in 2025/2026, replacing the current pay as you throw service, and consequent rates change.</p>  | Support |
| <p>Introduce the <b>Franklin Local Board Paths Targeted Rate</b> of \$52 per SUIP (Separately Used or Inhabited Part) to provide increased investment in paths in the Franklin Local Board area.</p>   |         |
| <p>Change the <b>Rodney Drainage Districts Targeted Rate</b> to reflect public feedback and updated analysis of the benefits to properties and boundaries.</p>   | Support |
| <p>Increase the <b>Waitākere Rural Sewerage Targeted Rate</b> from \$296.75 to \$336.80 (per year) for the 2024/2025, 2025/2026, and 2026/2027 years to maintain cost recovery in the three-year contract cycle, and avoid an annual subsidy of around \$117,000 from general rates, with the next cost review scheduled for the 2027/2028 year.</p> | Support |



**#19165**



**6b. Do you have any other feedback on the proposals in question 6a, the changes to our Revenue and Financing Policy, or other changes to fees and charges?**

## **Local board priorities**

**7a. Which local board area does your feedback relate to?**

Papakura

**8. Do you have any other comments?**





# Long-term Plan 2024-2034

Note: this simplified version of the feedback form has been created for the purpose of publishing submissions. As such, contact and demographic information has been removed, and handwritten submissions have been transcribed.

## Submitter details:

Organisation (if applicable):

Local Board: Papakura

## Your feedback

### 1a. Which option do you prefer for the overall direction for council’s Long-term Plan?

Do less (reduce council services/ investment), lower rates increases and less debt

### 1b. What would you like Auckland Council to do more or less of?

|                                   |             |
|-----------------------------------|-------------|
| Transport                         | As proposed |
| Water                             | As proposed |
| City and local development        | Do less     |
| Environment and regulation        | As proposed |
| Parks and Community               | As proposed |
| Economic and cultural development | As proposed |
| Council support                   | Do less     |

1c. Is there anything else you would like Auckland Council to do more of that you would be prepared to pay more for?

1d. Is there anything else you would like Auckland Council to do less of so that you could pay less?

### 2. What do you think of the transport proposal?



Support most of the proposal

**Tell us why:**

**2a. Is there anything you would spend more on?**

extend road

**2b. Is there anything you would spend less on?**

bus lane

**3. Which options do you support for the North Harbour Stadium?**

Change the operational management

**Tell us why:**

**4a. What is your preference on the proposal to establish an Auckland Future Fund and transfer Auckland Council's shareholding in Auckland International Airport Limited (AIAL) into this fund (enabling the shares to be sold)?**

Proceed with the proposal

**Tell us why:**

**4b. Which option do you prefer for the future of Port of Auckland?**

Retain underlying council ownership of port land and wharves, and continue council group operation of the port (through Port of Auckland Limited), and implement the plan to deliver improved profitability and more dividends to council

**Tell us here:**



#19171



**4c. If the council group continues to operate the Port of Auckland how would you prefer the profits and dividends to be used?**

Invest in the proposed Auckland Future Fund

Tell us here:

**4d. Do you have any feedback on any other part of the proposal?**

Tell us here:

**5a. What option do you prefer for Captain Cook and Marsden wharves?**

No change – leave Captain Cook and Marsden wharves to be managed as part of the port operations

Tell us why:

**5b. What option do you prefer for Bledisloe Terminal?**

Keep Bledisloe Terminal as a Port of Auckland operational area

Tell us why:

**6a. What do you think of these proposals?**

|  |                |
|--|----------------|
| Resume the <b>Natural Environment Targeted Rate (NETR)</b> and extend it to 2034/2035 so we can continue to invest in the protection of native ecosystems and species. This increases rates for the average value residential property by around \$20.04 and \$152.71 for the average value business property. | Do not support |
| Resume the <b>Water Quality Targeted Rate (WQTR)</b> and extend it to 2034/2035 at a level to only cover the annual programme operating and interest costs. This ensures that  | Support        |



#19171



|  |                |
|--|----------------|
| <p>we can continue to fund the water quality improvements in harbours and streams across the region, at a lower amount for next year than previously planned. This reduces this rate from what was previously planned for the average value residential property by around \$6.53 and \$17.10 for the average value business property.</p>           |                |
| <p>Broaden the description of bus services funded by the <b>Climate Action Transport Targeted Rate (CATTR)</b> to reduce the need to consult each year for minor changes to the bus programme (any changes to the settings of the CATTR would still require consultation).</p>   | Do not support |
| <p>Discontinue the <b>Long Term Differential Strategy</b> which gradually lowers the share of general rates paid by businesses and raises the share paid by other ratepayers. We also propose to raise the share businesses pay of the NETR, WQTR, and CATTR to align to the general rate.</p>   | Do not support |
| <p>Re-introduce <b>recycling charges for schools</b>.</p>  | Do not support |
| <p>Continue the planned roll out of <b>rates funded refuse collection</b> to the North Shore, Waitākere and Papakura in 2024/2025, and Franklin and Rodney in 2025/2026, replacing the current pay as you throw service, and consequent rates change.</p>  | Do not support |
| <p>Introduce the <b>Franklin Local Board Paths Targeted Rate</b> of \$52 per SUIP (Separately Used or Inhabited Part) to provide increased investment in paths in the Franklin Local Board area.</p>   |                |
| <p>Change the <b>Rodney Drainage Districts Targeted Rate</b> to reflect public feedback and updated analysis of the benefits to properties and boundaries.</p>   | Support        |
| <p>Increase the <b>Waitākere Rural Sewerage Targeted Rate</b> from \$296.75 to \$336.80 (per year) for the 2024/2025, 2025/2026, and 2026/2027 years to maintain cost recovery in the three-year contract cycle, and avoid an annual subsidy of around \$117,000 from general rates, with the next cost review scheduled for the 2027/2028 year.</p> | Do not support |



**#19171**



**6b. Do you have any other feedback on the proposals in question 6a, the changes to our Revenue and Financing Policy, or other changes to fees and charges?**

## **Local board priorities**

**7a. Which local board area does your feedback relate to?**

Papakura

**8. Do you have any other comments?**



# Long-term Plan 2024-2034

Note: this simplified version of the feedback form has been created for the purpose of publishing submissions. As such, contact and demographic information has been removed, and handwritten submissions have been transcribed.

## Submitter details:

Organisation (if applicable):

Local Board: Papakura

## Your feedback

1a. Which option do you prefer for the overall direction for council’s Long-term Plan?

Proceed with the central proposal

1b. What would you like Auckland Council to do more or less of?

|                                   |             |
|-----------------------------------|-------------|
| Transport                         | Do more     |
| Water                             | As proposed |
| City and local development        | As proposed |
| Environment and regulation        | Do less     |
| Parks and Community               | Do more     |
| Economic and cultural development | As proposed |
| Council support                   | As proposed |

1c. Is there anything else you would like Auckland Council to do more of that you would be prepared to pay more for?

1d. Is there anything else you would like Auckland Council to do less of so that you could pay less?

2. What do you think of the transport proposal?



**#19181**



Support most of the proposal

**Tell us why:**

**2a. Is there anything you would spend more on?**

**2b. Is there anything you would spend less on?**

**3. Which options do you support for the North Harbour Stadium?**

Consider redeveloping the stadium precinct

**Tell us why:**

**4a. What is your preference on the proposal to establish an Auckland Future Fund and transfer Auckland Council's shareholding in Auckland International Airport Limited (AIAL) into this fund (enabling the shares to be sold)?**

Proceed with the proposal

**Tell us why:**

**4b. Which option do you prefer for the future of Port of Auckland?**

Retain underlying council ownership of port land and wharves, and lease the operation of the port for a period of about 35 years and use the upfront payment from the lease to invest in the proposed Auckland Future Fund

**Tell us here:**

**4c. If the council group continues to operate the Port of Auckland how would you prefer the profits and dividends to be used?**



#19181



Invest in the proposed Auckland Future Fund

Tell us here:

4d. Do you have any feedback on any other part of the proposal?

Tell us here:

5a. What option do you prefer for Captain Cook and Marsden wharves?

No change – leave Captain Cook and Marsden wharves to be managed as part of the port operations

Tell us why:

5b. What option do you prefer for Bledisloe Terminal?

Keep Bledisloe Terminal as a Port of Auckland operational area

Tell us why:

6a. What do you think of these proposals?

|  |                |
|--|----------------|
| <p>Resume the <b>Natural Environment Targeted Rate (NETR)</b> and extend it to 2034/2035 so we can continue to invest in the protection of native ecosystems and species. This increases rates for the average value residential property by around \$20.04 and \$152.71 for the average value business property.</p>  | <p>Support</p> |
| <p>Resume the <b>Water Quality Targeted Rate (WQTR)</b> and extend it to 2034/2035 at a level to only cover the annual programme operating and interest costs. This ensures that we can continue to fund the water quality improvements in harbours and streams across the region, at a lower amount for next year than previously planned. This reduces this rate</p> | <p>Support</p> |





#19181



|   |              |
|---|--------------|
| from what was previously planned for the average value residential property by around \$6.53 and \$17.10 for the average value business property.   |              |
| Broaden the description of bus services funded by the <b>Climate Action Transport Targeted Rate (CATTR)</b> to reduce the need to consult each year for minor changes to the bus programme (any changes to the settings of the CATTR would still require consultation).   | Support      |
| Discontinue the <b>Long Term Differential Strategy</b> which gradually lowers the share of general rates paid by businesses and raises the share paid by other ratepayers. We also propose to raise the share businesses pay of the NETR, WQTR, and CATTR to align to the general rate.   | I don't know |
| Re-introduce <b>recycling charges for schools.</b>  | I don't know |
| Continue the planned roll out of <b>rates funded refuse collection</b> to the North Shore, Waitākere and Papakura in 2024/2025, and Franklin and Rodney in 2025/2026, replacing the current pay as you throw service, and consequent rates change.  | Support      |
| Introduce the <b>Franklin Local Board Paths Targeted Rate</b> of \$52 per SUIP (Separately Used or Inhabited Part) to provide increased investment in paths in the Franklin Local Board area.   |              |
| Change the <b>Rodney Drainage Districts Targeted Rate</b> to reflect public feedback and updated analysis of the benefits to properties and boundaries.   | I don't know |
| Increase the <b>Waitākere Rural Sewerage Targeted Rate</b> from \$296.75 to \$336.80 (per year) for the 2024/2025, 2025/2026, and 2026/2027 years to maintain cost recovery in the three-year contract cycle, and avoid an annual subsidy of around \$117,000 from general rates, with the next cost review scheduled for the 2027/2028 year. | Support      |

**6b. Do you have any other feedback on the proposals in question 6a, the changes to our Revenue and Financing Policy, or other changes to fees and charges?**



**#19181**



## Local board priorities

7a. Which local board area does your feedback relate to?

Papakura

8. Do you have any other comments?



# Long-term Plan 2024-2034

Note: this simplified version of the feedback form has been created for the purpose of publishing submissions. As such, contact and demographic information has been removed, and handwritten submissions have been transcribed.

## Submitter details:

Organisation (if applicable):

Local Board: Papakura

## Your feedback

### 1a. Which option do you prefer for the overall direction for council’s Long-term Plan?

Proceed with the central proposal

### 1b. What would you like Auckland Council to do more or less of?

|                                   |             |
|-----------------------------------|-------------|
| Transport                         | As proposed |
| Water                             | As proposed |
| City and local development        | As proposed |
| Environment and regulation        | As proposed |
| Parks and Community               | As proposed |
| Economic and cultural development | As proposed |
| Council support                   | As proposed |

### 1c. Is there anything else you would like Auckland Council to do more of that you would be prepared to pay more for?

Install traffic lights in traffic-blocked areas

### 1d. Is there anything else you would like Auckland Council to do less of so that you could pay less?

I don't want to pay for unnecessary construction.



**#19189**



**2. What do you think of the transport proposal?**

I don't know

**Tell us why:**

**2a. Is there anything you would spend more on?**

Please support the community.

**2b. Is there anything you would spend less on?**

**3. Which options do you support for the North Harbour Stadium?**

I don't know

**Tell us why:**

**4a. What is your preference on the proposal to establish an Auckland Future Fund and transfer Auckland Council's shareholding in Auckland International Airport Limited (AIAL) into this fund (enabling the shares to be sold)?**

I don't know

**Tell us why:**

**4b. Which option do you prefer for the future of Port of Auckland?**

**Tell us here:**



#19189



4c. If the council group continues to operate the Port of Auckland how would you prefer the profits and dividends to be used?

Tell us here:

4d. Do you have any feedback on any other part of the proposal?

Tell us here:

5a. What option do you prefer for Captain Cook and Marsden wharves?

I don't know

Tell us why:

5b. What option do you prefer for Bledisloe Terminal?

Tell us why:

6a. What do you think of these proposals?

|   |                     |
|---|---------------------|
| <p>Resume the <b>Natural Environment Targeted Rate (NETR)</b> and extend it to 2034/2035 so we can continue to invest in the protection of native ecosystems and species. This increases rates for the average value residential property by around \$20.04 and \$152.71 for the average value business property.</p>   | <p>I don't know</p> |
| <p>Resume the <b>Water Quality Targeted Rate (WQTR)</b> and extend it to 2034/2035 at a level to only cover the annual programme operating and interest costs. This ensures that we can continue to fund the water quality improvements in harbours and streams across the region, at a lower amount for next year than previously planned. This reduces this rate from what was previously planned for the average value</p> | <p>Support</p>      |



#19189



|   |         |
|---|---------|
| residential property by around \$6.53 and \$17.10 for the average value business property.  |         |
| Broaden the description of bus services funded by the <b>Climate Action Transport Targeted Rate (CATTR)</b> to reduce the need to consult each year for minor changes to the bus programme (any changes to the settings of the CATTR would still require consultation).   | Support |
| Discontinue the <b>Long Term Differential Strategy</b> which gradually lowers the share of general rates paid by businesses and raises the share paid by other ratepayers. We also propose to raise the share businesses pay of the NETR, WQTR, and CATTR to align to the general rate.   | Support |
| Re-introduce <b>recycling charges for schools.</b>  | Support |
| Continue the planned roll out of <b>rates funded refuse collection</b> to the North Shore, Waitākere and Papakura in 2024/2025, and Franklin and Rodney in 2025/2026, replacing the current pay as you throw service, and consequent rates change.  | Support |
| Introduce the <b>Franklin Local Board Paths Targeted Rate</b> of \$52 per SUIP (Separately Used or Inhabited Part) to provide increased investment in paths in the Franklin Local Board area.   |         |
| Change the <b>Rodney Drainage Districts Targeted Rate</b> to reflect public feedback and updated analysis of the benefits to properties and boundaries.   | Support |
| Increase the <b>Waitākere Rural Sewerage Targeted Rate</b> from \$296.75 to \$336.80 (per year) for the 2024/2025, 2025/2026, and 2026/2027 years to maintain cost recovery in the three-year contract cycle, and avoid an annual subsidy of around \$117,000 from general rates, with the next cost review scheduled for the 2027/2028 year. | Support |

**6b. Do you have any other feedback on the proposals in question 6a, the changes to our Revenue and Financing Policy, or other changes to fees and charges?**



**#19189**



## Local board priorities

7a. Which local board area does your feedback relate to?

Papakura

8. Do you have any other comments?



# Long-term Plan 2024-2034

Note: this simplified version of the feedback form has been created for the purpose of publishing submissions. As such, contact and demographic information has been removed, and handwritten submissions have been transcribed.

## Submitter details:

Organisation (if applicable):

Local Board: Papakura

## Your feedback

### 1a. Which option do you prefer for the overall direction for council’s Long-term Plan?

Proceed with the central proposal

### 1b. What would you like Auckland Council to do more or less of?

|                                   |             |
|-----------------------------------|-------------|
| Transport                         | Do more     |
| Water                             | As proposed |
| City and local development        | Do less     |
| Environment and regulation        | Do less     |
| Parks and Community               | As proposed |
| Economic and cultural development | As proposed |
| Council support                   | As proposed |

1c. Is there anything else you would like Auckland Council to do more of that you would be prepared to pay more for?

1d. Is there anything else you would like Auckland Council to do less of so that you could pay less?

### 2. What do you think of the transport proposal?





**#19192**



Support most of the proposal

**Tell us why:**

**2a. Is there anything you would spend more on?**

**2b. Is there anything you would spend less on?**

**3. Which options do you support for the North Harbour Stadium?**

Consider redeveloping the stadium precinct

**Tell us why:**

**4a. What is your preference on the proposal to establish an Auckland Future Fund and transfer Auckland Council's shareholding in Auckland International Airport Limited (AIAL) into this fund (enabling the shares to be sold)?**

Proceed with the proposal

**Tell us why:**

**4b. Which option do you prefer for the future of Port of Auckland?**

Retain underlying council ownership of port land and wharves, and continue council group operation of the port (through Port of Auckland Limited), and implement the plan to deliver improved profitability and more dividends to council

**Tell us here:**

**4c. If the council group continues to operate the Port of Auckland how would you prefer the profits and dividends to be used?**



#19192



Continue to use it to fund council services

Tell us here:

4d. Do you have any feedback on any other part of the proposal?

Tell us here:

5a. What option do you prefer for Captain Cook and Marsden wharves?

No change – leave Captain Cook and Marsden wharves to be managed as part of the port operations

Tell us why:

5b. What option do you prefer for Bledisloe Terminal?

Keep Bledisloe Terminal as a Port of Auckland operational area

Tell us why:

6a. What do you think of these proposals?

|  |                |
|--|----------------|
| <p>Resume the <b>Natural Environment Targeted Rate (NETR)</b> and extend it to 2034/2035 so we can continue to invest in the protection of native ecosystems and species. This increases rates for the average value residential property by around \$20.04 and \$152.71 for the average value business property.</p>  | <p>Support</p> |
| <p>Resume the <b>Water Quality Targeted Rate (WQTR)</b> and extend it to 2034/2035 at a level to only cover the annual programme operating and interest costs. This ensures that we can continue to fund the water quality improvements in harbours and streams across the region, at a lower amount for next year than previously planned. This reduces this rate</p> | <p>Support</p> |



#19192



|   |              |
|---|--------------|
| from what was previously planned for the average value residential property by around \$6.53 and \$17.10 for the average value business property.   |              |
| Broaden the description of bus services funded by the <b>Climate Action Transport Targeted Rate (CATTR)</b> to reduce the need to consult each year for minor changes to the bus programme (any changes to the settings of the CATTR would still require consultation).   | Support      |
| Discontinue the <b>Long Term Differential Strategy</b> which gradually lowers the share of general rates paid by businesses and raises the share paid by other ratepayers. We also propose to raise the share businesses pay of the NETR, WQTR, and CATTR to align to the general rate.   | I don't know |
| Re-introduce <b>recycling charges for schools.</b>  | I don't know |
| Continue the planned roll out of <b>rates funded refuse collection</b> to the North Shore, Waitākere and Papakura in 2024/2025, and Franklin and Rodney in 2025/2026, replacing the current pay as you throw service, and consequent rates change.  | Support      |
| Introduce the <b>Franklin Local Board Paths Targeted Rate</b> of \$52 per SUIP (Separately Used or Inhabited Part) to provide increased investment in paths in the Franklin Local Board area.   |              |
| Change the <b>Rodney Drainage Districts Targeted Rate</b> to reflect public feedback and updated analysis of the benefits to properties and boundaries.   | I don't know |
| Increase the <b>Waitākere Rural Sewerage Targeted Rate</b> from \$296.75 to \$336.80 (per year) for the 2024/2025, 2025/2026, and 2026/2027 years to maintain cost recovery in the three-year contract cycle, and avoid an annual subsidy of around \$117,000 from general rates, with the next cost review scheduled for the 2027/2028 year. | Support      |

**6b. Do you have any other feedback on the proposals in question 6a, the changes to our Revenue and Financing Policy, or other changes to fees and charges?**



**#19192**



## Local board priorities

7a. Which local board area does your feedback relate to?

Papakura

8. Do you have any other comments?



# Long-term Plan 2024-2034

Note: this simplified version of the feedback form has been created for the purpose of publishing submissions. As such, contact and demographic information has been removed, and handwritten submissions have been transcribed.

## Submitter details:

Organisation (if applicable):

Local Board: Papakura

## Your feedback

### 1a. Which option do you prefer for the overall direction for council’s Long-term Plan?

Do less (reduce council services/ investment), lower rates increases and less debt

### 1b. What would you like Auckland Council to do more or less of?

|                                   |             |
|-----------------------------------|-------------|
| Transport                         | As proposed |
| Water                             | Do more     |
| City and local development        | Do more     |
| Environment and regulation        | As proposed |
| Parks and Community               | As proposed |
| Economic and cultural development | As proposed |
| Council support                   | Do more     |

### 1c. Is there anything else you would like Auckland Council to do more of that you would be prepared to pay more for?

Several exercise equipment needs to be installed in the park. - A larger parking lot is needed around the Auckland Museum.

### 1d. Is there anything else you would like Auckland Council to do less of so that you could pay less?



**#19201**



**2. What do you think of the transport proposal?**

Support most of the proposal

**Tell us why:**

**2a. Is there anything you would spend more on?**

**2b. Is there anything you would spend less on?**

**3. Which options do you support for the North Harbour Stadium?**

Keep the stadium precinct as it is

**Tell us why:**

**4a. What is your preference on the proposal to establish an Auckland Future Fund and transfer Auckland Council's shareholding in Auckland International Airport Limited (AIAL) into this fund (enabling the shares to be sold)?**

I don't know

**Tell us why:**

**4b. Which option do you prefer for the future of Port of Auckland?**

I don't know

**Tell us here:**



#19201



4c. If the council group continues to operate the Port of Auckland how would you prefer the profits and dividends to be used?

I don't know

Tell us here:

4d. Do you have any feedback on any other part of the proposal?

Tell us here:

5a. What option do you prefer for Captain Cook and Marsden wharves?

No change – leave Captain Cook and Marsden wharves to be managed as part of the port operations

Tell us why:

5b. What option do you prefer for Bledisloe Terminal?

I don't know

Tell us why:

6a. What do you think of these proposals?

|  |                |
|--|----------------|
| Resume the <b>Natural Environment Targeted Rate (NETR)</b> and extend it to 2034/2035 so we can continue to invest in the protection of native ecosystems and species. This increases rates for the average value residential property by around \$20.04 and \$152.71 for the average value business property. | Do not support |
| Resume the <b>Water Quality Targeted Rate (WQTR)</b> and extend it to 2034/2035 at a level to only cover the annual programme operating and interest costs. This ensures that  | Support        |



#19201



|  |                     |
|--|---------------------|
| <p>we can continue to fund the water quality improvements in harbours and streams across the region, at a lower amount for next year than previously planned. This reduces this rate from what was previously planned for the average value residential property by around \$6.53 and \$17.10 for the average value business property.</p>           |                     |
| <p>Broaden the description of bus services funded by the <b>Climate Action Transport Targeted Rate (CATTR)</b> to reduce the need to consult each year for minor changes to the bus programme (any changes to the settings of the CATTR would still require consultation).</p>   | <p>I don't know</p> |
| <p>Discontinue the <b>Long Term Differential Strategy</b> which gradually lowers the share of general rates paid by businesses and raises the share paid by other ratepayers. We also propose to raise the share businesses pay of the NETR, WQTR, and CATTR to align to the general rate.</p>   | <p>I don't know</p> |
| <p>Re-introduce <b>recycling charges for schools.</b></p>  | <p>I don't know</p> |
| <p>Continue the planned roll out of <b>rates funded refuse collection</b> to the North Shore, Waitākere and Papakura in 2024/2025, and Franklin and Rodney in 2025/2026, replacing the current pay as you throw service, and consequent rates change.</p>  | <p>I don't know</p> |
| <p>Introduce the <b>Franklin Local Board Paths Targeted Rate</b> of \$52 per SUIP (Separately Used or Inhabited Part) to provide increased investment in paths in the Franklin Local Board area.</p>   |                     |
| <p>Change the <b>Rodney Drainage Districts Targeted Rate</b> to reflect public feedback and updated analysis of the benefits to properties and boundaries.</p>   | <p>Other</p>        |
| <p>Increase the <b>Waitākere Rural Sewerage Targeted Rate</b> from \$296.75 to \$336.80 (per year) for the 2024/2025, 2025/2026, and 2026/2027 years to maintain cost recovery in the three-year contract cycle, and avoid an annual subsidy of around \$117,000 from general rates, with the next cost review scheduled for the 2027/2028 year.</p> | <p>Support</p>      |





**#19201**



**6b. Do you have any other feedback on the proposals in question 6a, the changes to our Revenue and Financing Policy, or other changes to fees and charges?**

## **Local board priorities**

**7a. Which local board area does your feedback relate to?**

Papakura

**8. Do you have any other comments?**



# Long-term Plan 2024-2034

Note: this simplified version of the feedback form has been created for the purpose of publishing submissions. As such, contact and demographic information has been removed, and handwritten submissions have been transcribed.

## Submitter details:

Organisation (if applicable):

Local Board: Papakura

## Your feedback

### 1a. Which option do you prefer for the overall direction for council’s Long-term Plan?

Proceed with the central proposal

### 1b. What would you like Auckland Council to do more or less of?

|                                   |             |
|-----------------------------------|-------------|
| Transport                         | Do more     |
| Water                             | As proposed |
| City and local development        | As proposed |
| Environment and regulation        | As proposed |
| Parks and Community               | As proposed |
| Economic and cultural development | As proposed |
| Council support                   | As proposed |

### 1c. Is there anything else you would like Auckland Council to do more of that you would be prepared to pay more for?

There is an urgent need to expand the number of doctors in general hospitals. Currently, there is a large waiting list of patients and the average wait time is 4 to 5 hours.

### 1d. Is there anything else you would like Auckland Council to do less of so that you could pay less?



**#19246**



Pay the minimum allowance to those with economic ability or pay only for a certain period of time.

**2. What do you think of the transport proposal?**

Support most of the proposal

**Tell us why:**

**2a. Is there anything you would spend more on?**

**2b. Is there anything you would spend less on?**

**3. Which options do you support for the North Harbour Stadium?**

Keep the stadium precinct as it is

**Tell us why:**

**4a. What is your preference on the proposal to establish an Auckland Future Fund and transfer Auckland Council's shareholding in Auckland International Airport Limited (AIAL) into this fund (enabling the shares to be sold)?**

Don't proceed with establishing an Auckland Future Fund and transferring AIAL shareholding

**Tell us why:**

**4b. Which option do you prefer for the future of Port of Auckland?**

**Tell us here:**



#19246



4c. If the council group continues to operate the Port of Auckland how would you prefer the profits and dividends to be used?

I don't know

Tell us here:

4d. Do you have any feedback on any other part of the proposal?

Tell us here:

5a. What option do you prefer for Captain Cook and Marsden wharves?

I don't know

Tell us why:

5b. What option do you prefer for Bledisloe Terminal?

I don't know

Tell us why:

6a. What do you think of these proposals?

|  |                |
|--|----------------|
| Resume the <b>Natural Environment Targeted Rate (NETR)</b> and extend it to 2034/2035 so we can continue to invest in the protection of native ecosystems and species. This increases rates for the average value residential property by around \$20.04 and \$152.71 for the average value business property. | Do not support |
| Resume the <b>Water Quality Targeted Rate (WQTR)</b> and extend it to 2034/2035 at a level to only cover the annual programme operating and interest costs. This ensures that we can continue to fund the water quality improvements in  | Support        |



#19246



|  |                       |
|--|-----------------------|
| <p>harbours and streams across the region, at a lower amount for next year than previously planned. This reduces this rate from what was previously planned for the average value residential property by around \$6.53 and \$17.10 for the average value business property.</p>   |                       |
| <p>Broaden the description of bus services funded by the <b>Climate Action Transport Targeted Rate (CATTR)</b> to reduce the need to consult each year for minor changes to the bus programme (any changes to the settings of the CATTR would still require consultation).</p>   | <p>I don't know</p>   |
| <p>Discontinue the <b>Long Term Differential Strategy</b> which gradually lowers the share of general rates paid by businesses and raises the share paid by other ratepayers. We also propose to raise the share businesses pay of the NETR, WQTR, and CATTR to align to the general rate.</p>   | <p>Do not support</p> |
| <p>Re-introduce <b>recycling charges for schools.</b></p>  | <p>Support</p>        |
| <p>Continue the planned roll out of <b>rates funded refuse collection</b> to the North Shore, Waitākere and Papakura in 2024/2025, and Franklin and Rodney in 2025/2026, replacing the current pay as you throw service, and consequent rates change.</p>  | <p>Support</p>        |
| <p>Introduce the <b>Franklin Local Board Paths Targeted Rate</b> of \$52 per SUIP (Separately Used or Inhabited Part) to provide increased investment in paths in the Franklin Local Board area.</p>   |                       |
| <p>Change the <b>Rodney Drainage Districts Targeted Rate</b> to reflect public feedback and updated analysis of the benefits to properties and boundaries.</p>   | <p>I don't know</p>   |
| <p>Increase the <b>Waitākere Rural Sewerage Targeted Rate</b> from \$296.75 to \$336.80 (per year) for the 2024/2025, 2025/2026, and 2026/2027 years to maintain cost recovery in the three-year contract cycle, and avoid an annual subsidy of around \$117,000 from general rates, with the next cost review scheduled for the 2027/2028 year.</p> | <p>I don't know</p>   |



**#19246**



**6b. Do you have any other feedback on the proposals in question 6a, the changes to our Revenue and Financing Policy, or other changes to fees and charges?**

## **Local board priorities**

**7a. Which local board area does your feedback relate to?**

Papakura

**8. Do you have any other comments?**



# Long-term Plan 2024-2034

Note: this simplified version of the feedback form has been created for the purpose of publishing submissions. As such, contact and demographic information has been removed, and handwritten submissions have been transcribed.

## Submitter details:

Organisation (if applicable):

Local Board: Papakura

## Your feedback

### 1a. Which option do you prefer for the overall direction for council’s Long-term Plan?

Proceed with the central proposal

### 1b. What would you like Auckland Council to do more or less of?

|                                   |             |
|-----------------------------------|-------------|
| Transport                         | As proposed |
| Water                             | As proposed |
| City and local development        | As proposed |
| Environment and regulation        | As proposed |
| Parks and Community               | As proposed |
| Economic and cultural development | As proposed |
| Council support                   | As proposed |

### 1c. Is there anything else you would like Auckland Council to do more of that you would be prepared to pay more for?

Calls for stabilization of public transportation (trains) are too often met with failure.

### 1d. Is there anything else you would like Auckland Council to do less of so that you could pay less?

Monthly salary reduction for city council employees



**#19282**



**2. What do you think of the transport proposal?**

I don't know

**Tell us why:**

**2a. Is there anything you would spend more on?**

double track railway

**2b. Is there anything you would spend less on?**

**3. Which options do you support for the North Harbour Stadium?**

I don't know

**Tell us why:**

**4a. What is your preference on the proposal to establish an Auckland Future Fund and transfer Auckland Council's shareholding in Auckland International Airport Limited (AIAL) into this fund (enabling the shares to be sold)?**

I don't know

**Tell us why:**

**4b. Which option do you prefer for the future of Port of Auckland?**

I don't know

**Tell us here:**





#19282



4c. If the council group continues to operate the Port of Auckland how would you prefer the profits and dividends to be used?

Invest in the proposed Auckland Future Fund

Tell us here:

4d. Do you have any feedback on any other part of the proposal?

Tell us here:

5a. What option do you prefer for Captain Cook and Marsden wharves?

I don't know

Tell us why:

5b. What option do you prefer for Bledisloe Terminal?

I don't know

Tell us why:

6a. What do you think of these proposals?

|  |                |
|--|----------------|
| Resume the <b>Natural Environment Targeted Rate (NETR)</b> and extend it to 2034/2035 so we can continue to invest in the protection of native ecosystems and species. This increases rates for the average value residential property by around \$20.04 and \$152.71 for the average value business property. | Do not support |
| Resume the <b>Water Quality Targeted Rate (WQTR)</b> and extend it to 2034/2035 at a level to only cover the annual programme operating and interest costs. This ensures that we can continue to fund the water quality improvements in  | Support        |



#19282



|  |                |
|--|----------------|
| <p>harbours and streams across the region, at a lower amount for next year than previously planned. This reduces this rate from what was previously planned for the average value residential property by around \$6.53 and \$17.10 for the average value business property.</p>   |                |
| <p>Broaden the description of bus services funded by the <b>Climate Action Transport Targeted Rate (CATTR)</b> to reduce the need to consult each year for minor changes to the bus programme (any changes to the settings of the CATTR would still require consultation).</p>   | Other          |
| <p>Discontinue the <b>Long Term Differential Strategy</b> which gradually lowers the share of general rates paid by businesses and raises the share paid by other ratepayers. We also propose to raise the share businesses pay of the NETR, WQTR, and CATTR to align to the general rate.</p>   | Do not support |
| <p>Re-introduce <b>recycling charges for schools.</b></p>  | Support        |
| <p>Continue the planned roll out of <b>rates funded refuse collection</b> to the North Shore, Waitākere and Papakura in 2024/2025, and Franklin and Rodney in 2025/2026, replacing the current pay as you throw service, and consequent rates change.</p>  | Support        |
| <p>Introduce the <b>Franklin Local Board Paths Targeted Rate</b> of \$52 per SUIP (Separately Used or Inhabited Part) to provide increased investment in paths in the Franklin Local Board area.</p>   |                |
| <p>Change the <b>Rodney Drainage Districts Targeted Rate</b> to reflect public feedback and updated analysis of the benefits to properties and boundaries.</p>   | Do not support |
| <p>Increase the <b>Waitākere Rural Sewerage Targeted Rate</b> from \$296.75 to \$336.80 (per year) for the 2024/2025, 2025/2026, and 2026/2027 years to maintain cost recovery in the three-year contract cycle, and avoid an annual subsidy of around \$117,000 from general rates, with the next cost review scheduled for the 2027/2028 year.</p> | Do not support |



**#19282**



**6b. Do you have any other feedback on the proposals in question 6a, the changes to our Revenue and Financing Policy, or other changes to fees and charges?**

## **Local board priorities**

**7a. Which local board area does your feedback relate to?**

Papakura

**8. Do you have any other comments?**



# Long-term Plan 2024-2034

Note: this simplified version of the feedback form has been created for the purpose of publishing submissions. As such, contact and demographic information has been removed, and handwritten submissions have been transcribed.

## Submitter details:

Organisation (if applicable):

Local Board: Papakura

## Your feedback

### 1a. Which option do you prefer for the overall direction for council’s Long-term Plan?

Proceed with the central proposal

### 1b. What would you like Auckland Council to do more or less of?

|                                   |             |
|-----------------------------------|-------------|
| Transport                         | As proposed |
| Water                             | As proposed |
| City and local development        | As proposed |
| Environment and regulation        | Do more     |
| Parks and Community               | As proposed |
| Economic and cultural development | Do more     |
| Council support                   | As proposed |

1c. Is there anything else you would like Auckland Council to do more of that you would be prepared to pay more for?

1d. Is there anything else you would like Auckland Council to do less of so that you could pay less?

### 2. What do you think of the transport proposal?



**#19335**



**Tell us why:**

**2a. Is there anything you would spend more on?**

**2b. Is there anything you would spend less on?**

**3. Which options do you support for the North Harbour Stadium?**

**Tell us why:**

**4a. What is your preference on the proposal to establish an Auckland Future Fund and transfer Auckland Council's shareholding in Auckland International Airport Limited (AIAL) into this fund (enabling the shares to be sold)?**

**Tell us why:**

**4b. Which option do you prefer for the future of Port of Auckland?**

**Tell us here:**

**4c. If the council group continues to operate the Port of Auckland how would you prefer the profits and dividends to be used?**

**Tell us here:**

**4d. Do you have any feedback on any other part of the proposal?**

**Tell us here:**



#19335



5a. What option do you prefer for Captain Cook and Marsden wharves?

Tell us why:

5b. What option do you prefer for Bledisloe Terminal?

Tell us why:

6a. What do you think of these proposals?

|  |  |
|--|--|
| <p>Resume the <b>Natural Environment Targeted Rate (NETR)</b> and extend it to 2034/2035 so we can continue to invest in the protection of native ecosystems and species. This increases rates for the average value residential property by around \$20.04 and \$152.71 for the average value business property.</p>  |  |
| <p>Resume the <b>Water Quality Targeted Rate (WQTR)</b> and extend it to 2034/2035 at a level to only cover the annual programme operating and interest costs. This ensures that we can continue to fund the water quality improvements in harbours and streams across the region, at a lower amount for next year than previously planned. This reduces this rate from what was previously planned for the average value residential property by around \$6.53 and \$17.10 for the average value business property.</p> |  |
| <p>Broaden the description of bus services funded by the <b>Climate Action Transport Targeted Rate (CATTR)</b> to reduce the need to consult each year for minor changes to the bus programme (any changes to the settings of the CATTR would still require consultation).</p>   |  |
| <p>Discontinue the <b>Long Term Differential Strategy</b> which gradually lowers the share of general rates paid by businesses and raises the share paid by other ratepayers.</p>  |  |



#19335



|   |  |
|---|--|
| We also propose to raise the share businesses pay of the NETR, WQTR, and CATTR to align to the general rate.  |  |
| Re-introduce <b>recycling charges for schools</b> .   |  |
| Continue the planned roll out of <b>rates funded refuse collection</b> to the North Shore, Waitākere and Papakura in 2024/2025, and Franklin and Rodney in 2025/2026, replacing the current pay as you throw service, and consequent rates change.  |  |
| Introduce the <b>Franklin Local Board Paths Targeted Rate</b> of \$52 per SUIP (Separately Used or Inhabited Part) to provide increased investment in paths in the Franklin Local Board area.   |  |
| Change the <b>Rodney Drainage Districts Targeted Rate</b> to reflect public feedback and updated analysis of the benefits to properties and boundaries.   |  |
| Increase the <b>Waitākere Rural Sewerage Targeted Rate</b> from \$296.75 to \$336.80 (per year) for the 2024/2025, 2025/2026, and 2026/2027 years to maintain cost recovery in the three-year contract cycle, and avoid an annual subsidy of around \$117,000 from general rates, with the next cost review scheduled for the 2027/2028 year. |  |

6b. Do you have any other feedback on the proposals in question 6a, the changes to our Revenue and Financing Policy, or other changes to fees and charges?

## Local board priorities

7a. Which local board area does your feedback relate to?

8. Do you have any other comments?



# Long-term Plan 2024-2034

Note: this simplified version of the feedback form has been created for the purpose of publishing submissions. As such, contact and demographic information has been removed, and handwritten submissions have been transcribed.

## Submitter details:

Organisation (if applicable):

Local Board: Papakura

## Your feedback

1a. Which option do you prefer for the overall direction for council’s Long-term Plan?

Proceed with the central proposal

1b. What would you like Auckland Council to do more or less of?

|                                   |             |
|-----------------------------------|-------------|
| Transport                         | As proposed |
| Water                             | As proposed |
| City and local development        | As proposed |
| Environment and regulation        | As proposed |
| Parks and Community               | As proposed |
| Economic and cultural development | As proposed |
| Council support                   | As proposed |

1c. Is there anything else you would like Auckland Council to do more of that you would be prepared to pay more for?

1d. Is there anything else you would like Auckland Council to do less of so that you could pay less?

2. What do you think of the transport proposal?





**#19340**



**Tell us why:**

**2a. Is there anything you would spend more on?**

**2b. Is there anything you would spend less on?**

**3. Which options do you support for the North Harbour Stadium?**

**Tell us why:**

**4a. What is your preference on the proposal to establish an Auckland Future Fund and transfer Auckland Council's shareholding in Auckland International Airport Limited (AIAL) into this fund (enabling the shares to be sold)?**

**Tell us why:**

**4b. Which option do you prefer for the future of Port of Auckland?**

**Tell us here:**

**4c. If the council group continues to operate the Port of Auckland how would you prefer the profits and dividends to be used?**

**Tell us here:**

**4d. Do you have any feedback on any other part of the proposal?**

**Tell us here:**



#19340



5a. What option do you prefer for Captain Cook and Marsden wharves?

Tell us why:

5b. What option do you prefer for Bledisloe Terminal?

Tell us why:

6a. What do you think of these proposals?

|  |  |
|--|--|
| <p>Resume the <b>Natural Environment Targeted Rate (NETR)</b> and extend it to 2034/2035 so we can continue to invest in the protection of native ecosystems and species. This increases rates for the average value residential property by around \$20.04 and \$152.71 for the average value business property.</p>  |  |
| <p>Resume the <b>Water Quality Targeted Rate (WQTR)</b> and extend it to 2034/2035 at a level to only cover the annual programme operating and interest costs. This ensures that we can continue to fund the water quality improvements in harbours and streams across the region, at a lower amount for next year than previously planned. This reduces this rate from what was previously planned for the average value residential property by around \$6.53 and \$17.10 for the average value business property.</p> |  |
| <p>Broaden the description of bus services funded by the <b>Climate Action Transport Targeted Rate (CATTR)</b> to reduce the need to consult each year for minor changes to the bus programme (any changes to the settings of the CATTR would still require consultation).</p>   |  |
| <p>Discontinue the <b>Long Term Differential Strategy</b> which gradually lowers the share of general rates paid by businesses and raises the share paid by other ratepayers.</p>  |  |



#19340



|   |  |
|---|--|
| We also propose to raise the share businesses pay of the NETR, WQTR, and CATTR to align to the general rate.  |  |
| Re-introduce <b>recycling charges for schools</b> .   |  |
| Continue the planned roll out <b>of rates funded refuse collection</b> to the North Shore, Waitākere and Papakura in 2024/2025, and Franklin and Rodney in 2025/2026, replacing the current pay as you throw service, and consequent rates change.  |  |
| Introduce the <b>Franklin Local Board Paths Targeted Rate</b> of \$52 per SUIP (Separately Used or Inhabited Part) to provide increased investment in paths in the Franklin Local Board area.   |  |
| Change the <b>Rodney Drainage Districts Targeted Rate</b> to reflect public feedback and updated analysis of the benefits to properties and boundaries.   |  |
| Increase the <b>Waitākere Rural Sewerage Targeted Rate</b> from \$296.75 to \$336.80 (per year) for the 2024/2025, 2025/2026, and 2026/2027 years to maintain cost recovery in the three-year contract cycle, and avoid an annual subsidy of around \$117,000 from general rates, with the next cost review scheduled for the 2027/2028 year. |  |

6b. Do you have any other feedback on the proposals in question 6a, the changes to our Revenue and Financing Policy, or other changes to fees and charges?

## Local board priorities

7a. Which local board area does your feedback relate to?

8. Do you have any other comments?



# Long-term Plan 2024-2034

Note: this simplified version of the feedback form has been created for the purpose of publishing submissions. As such, contact and demographic information has been removed, and handwritten submissions have been transcribed.

## Submitter details:

Organisation (if applicable):

Local Board: Papakura

## Your feedback

1a. Which option do you prefer for the overall direction for council’s Long-term Plan?

1b. What would you like Auckland Council to do more or less of?

|                                   |  |
|-----------------------------------|--|
| Transport                         |  |
| Water                             |  |
| City and local development        |  |
| Environment and regulation        |  |
| Parks and Community               |  |
| Economic and cultural development |  |
| Council support                   |  |

1c. Is there anything else you would like Auckland Council to do more of that you would be prepared to pay more for?

1d. Is there anything else you would like Auckland Council to do less of so that you could pay less?

2. What do you think of the transport proposal?

Support all of the proposal



**#19447**



**Tell us why:**

Agree

**2a. Is there anything you would spend more on?**

**2b. Is there anything you would spend less on?**

**3. Which options do you support for the North Harbour Stadium?**

**Tell us why:**

**4a. What is your preference on the proposal to establish an Auckland Future Fund and transfer Auckland Council's shareholding in Auckland International Airport Limited (AIAL) into this fund (enabling the shares to be sold)?**

**Tell us why:**

**4b. Which option do you prefer for the future of Port of Auckland?**

**Tell us here:**

**4c. If the council group continues to operate the Port of Auckland how would you prefer the profits and dividends to be used?**

**Tell us here:**

**4d. Do you have any feedback on any other part of the proposal?**



#19447



Tell us here:

5a. What option do you prefer for Captain Cook and Marsden wharves?

Tell us why:

5b. What option do you prefer for Bledisloe Terminal?

Tell us why:

6a. What do you think of these proposals?

|  |  |
|--|--|
| <p>Resume the <b>Natural Environment Targeted Rate (NETR)</b> and extend it to 2034/2035 so we can continue to invest in the protection of native ecosystems and species. This increases rates for the average value residential property by around \$20.04 and \$152.71 for the average value business property.</p>  |  |
| <p>Resume the <b>Water Quality Targeted Rate (WQTR)</b> and extend it to 2034/2035 at a level to only cover the annual programme operating and interest costs. This ensures that we can continue to fund the water quality improvements in harbours and streams across the region, at a lower amount for next year than previously planned. This reduces this rate from what was previously planned for the average value residential property by around \$6.53 and \$17.10 for the average value business property.</p> |  |
| <p>Broaden the description of bus services funded by the <b>Climate Action Transport Targeted Rate (CATTR)</b> to reduce the need to consult each year for minor changes to the bus programme (any changes to the settings of the CATTR would still require consultation).</p>   |  |
| <p>Discontinue the <b>Long Term Differential Strategy</b> which gradually lowers the share of general rates paid by</p>  |  |



#19447



|   |  |
|---|--|
| businesses and raises the share paid by other ratepayers. We also propose to raise the share businesses pay of the NETR, WQTR, and CATTR to align to the general rate.  |  |
| Re-introduce <b>recycling charges for schools.</b>  |  |
| Continue the planned roll out of <b>rates funded refuse collection</b> to the North Shore, Waitākere and Papakura in 2024/2025, and Franklin and Rodney in 2025/2026, replacing the current pay as you throw service, and consequent rates change.  |  |
| Introduce the <b>Franklin Local Board Paths Targeted Rate</b> of \$52 per SUIP (Separately Used or Inhabited Part) to provide increased investment in paths in the Franklin Local Board area.   |  |
| Change the <b>Rodney Drainage Districts Targeted Rate</b> to reflect public feedback and updated analysis of the benefits to properties and boundaries.   |  |
| Increase the <b>Waitākere Rural Sewerage Targeted Rate</b> from \$296.75 to \$336.80 (per year) for the 2024/2025, 2025/2026, and 2026/2027 years to maintain cost recovery in the three-year contract cycle, and avoid an annual subsidy of around \$117,000 from general rates, with the next cost review scheduled for the 2027/2028 year. |  |

6b. Do you have any other feedback on the proposals in question 6a, the changes to our Revenue and Financing Policy, or other changes to fees and charges?

## Local board priorities

7a. Which local board area does your feedback relate to?

8. Do you have any other comments?



# Long-term Plan 2024-2034

Note: this simplified version of the feedback form has been created for the purpose of publishing submissions. As such, contact and demographic information has been removed, and handwritten submissions have been transcribed.

## Submitter details:

Organisation (if applicable):

Local Board: Papakura

## Your feedback

1a. Which option do you prefer for the overall direction for council’s Long-term Plan?

1b. What would you like Auckland Council to do more or less of?

|                                   |  |
|-----------------------------------|--|
| Transport                         |  |
| Water                             |  |
| City and local development        |  |
| Environment and regulation        |  |
| Parks and Community               |  |
| Economic and cultural development |  |
| Council support                   |  |

1c. Is there anything else you would like Auckland Council to do more of that you would be prepared to pay more for?

1d. Is there anything else you would like Auckland Council to do less of so that you could pay less?

2. What do you think of the transport proposal?

Support all of the proposal





**#19453**



**Tell us why:**

Agree

**2a. Is there anything you would spend more on?**

**2b. Is there anything you would spend less on?**

**3. Which options do you support for the North Harbour Stadium?**

**Tell us why:**

**4a. What is your preference on the proposal to establish an Auckland Future Fund and transfer Auckland Council's shareholding in Auckland International Airport Limited (AIAL) into this fund (enabling the shares to be sold)?**

**Tell us why:**

**4b. Which option do you prefer for the future of Port of Auckland?**

**Tell us here:**

**4c. If the council group continues to operate the Port of Auckland how would you prefer the profits and dividends to be used?**

**Tell us here:**

**4d. Do you have any feedback on any other part of the proposal?**



#19453



Tell us here:

5a. What option do you prefer for Captain Cook and Marsden wharves?

Tell us why:

5b. What option do you prefer for Bledisloe Terminal?

Tell us why:

6a. What do you think of these proposals?

|  |  |
|--|--|
| <p>Resume the <b>Natural Environment Targeted Rate (NETR)</b> and extend it to 2034/2035 so we can continue to invest in the protection of native ecosystems and species. This increases rates for the average value residential property by around \$20.04 and \$152.71 for the average value business property.</p>  |  |
| <p>Resume the <b>Water Quality Targeted Rate (WQTR)</b> and extend it to 2034/2035 at a level to only cover the annual programme operating and interest costs. This ensures that we can continue to fund the water quality improvements in harbours and streams across the region, at a lower amount for next year than previously planned. This reduces this rate from what was previously planned for the average value residential property by around \$6.53 and \$17.10 for the average value business property.</p> |  |
| <p>Broaden the description of bus services funded by the <b>Climate Action Transport Targeted Rate (CATTR)</b> to reduce the need to consult each year for minor changes to the bus programme (any changes to the settings of the CATTR would still require consultation).</p>   |  |
| <p>Discontinue the <b>Long Term Differential Strategy</b> which gradually lowers the share of general rates paid by</p>  |  |



#19453



|   |  |
|---|--|
| businesses and raises the share paid by other ratepayers. We also propose to raise the share businesses pay of the NETR, WQTR, and CATTR to align to the general rate.  |  |
| Re-introduce <b>recycling charges for schools.</b>  |  |
| Continue the planned roll out of <b>rates funded refuse collection</b> to the North Shore, Waitākere and Papakura in 2024/2025, and Franklin and Rodney in 2025/2026, replacing the current pay as you throw service, and consequent rates change.  |  |
| Introduce the <b>Franklin Local Board Paths Targeted Rate</b> of \$52 per SUIP (Separately Used or Inhabited Part) to provide increased investment in paths in the Franklin Local Board area.   |  |
| Change the <b>Rodney Drainage Districts Targeted Rate</b> to reflect public feedback and updated analysis of the benefits to properties and boundaries.   |  |
| Increase the <b>Waitākere Rural Sewerage Targeted Rate</b> from \$296.75 to \$336.80 (per year) for the 2024/2025, 2025/2026, and 2026/2027 years to maintain cost recovery in the three-year contract cycle, and avoid an annual subsidy of around \$117,000 from general rates, with the next cost review scheduled for the 2027/2028 year. |  |

6b. Do you have any other feedback on the proposals in question 6a, the changes to our Revenue and Financing Policy, or other changes to fees and charges?

## Local board priorities

7a. Which local board area does your feedback relate to?

8. Do you have any other comments?



# Long-term Plan 2024-2034

Note: this simplified version of the feedback form has been created for the purpose of publishing submissions. As such, contact and demographic information has been removed, and handwritten submissions have been transcribed.

## Submitter details:

Organisation (if applicable):

Local Board: Papakura

## Your feedback

1a. Which option do you prefer for the overall direction for council’s Long-term Plan?

1b. What would you like Auckland Council to do more or less of?

|                                   |  |
|-----------------------------------|--|
| Transport                         |  |
| Water                             |  |
| City and local development        |  |
| Environment and regulation        |  |
| Parks and Community               |  |
| Economic and cultural development |  |
| Council support                   |  |

1c. Is there anything else you would like Auckland Council to do more of that you would be prepared to pay more for?

1d. Is there anything else you would like Auckland Council to do less of so that you could pay less?

2. What do you think of the transport proposal?

Support all of the proposal



**#19477**



**Tell us why:**

Agree

**2a. Is there anything you would spend more on?**

**2b. Is there anything you would spend less on?**

**3. Which options do you support for the North Harbour Stadium?**

**Tell us why:**

**4a. What is your preference on the proposal to establish an Auckland Future Fund and transfer Auckland Council's shareholding in Auckland International Airport Limited (AIAL) into this fund (enabling the shares to be sold)?**

**Tell us why:**

**4b. Which option do you prefer for the future of Port of Auckland?**

**Tell us here:**

**4c. If the council group continues to operate the Port of Auckland how would you prefer the profits and dividends to be used?**

**Tell us here:**

**4d. Do you have any feedback on any other part of the proposal?**



#19477



Tell us here:

5a. What option do you prefer for Captain Cook and Marsden wharves?

Tell us why:

5b. What option do you prefer for Bledisloe Terminal?

Tell us why:

6a. What do you think of these proposals?

|  |  |
|--|--|
| <p>Resume the <b>Natural Environment Targeted Rate (NETR)</b> and extend it to 2034/2035 so we can continue to invest in the protection of native ecosystems and species. This increases rates for the average value residential property by around \$20.04 and \$152.71 for the average value business property.</p>  |  |
| <p>Resume the <b>Water Quality Targeted Rate (WQTR)</b> and extend it to 2034/2035 at a level to only cover the annual programme operating and interest costs. This ensures that we can continue to fund the water quality improvements in harbours and streams across the region, at a lower amount for next year than previously planned. This reduces this rate from what was previously planned for the average value residential property by around \$6.53 and \$17.10 for the average value business property.</p> |  |
| <p>Broaden the description of bus services funded by the <b>Climate Action Transport Targeted Rate (CATTR)</b> to reduce the need to consult each year for minor changes to the bus programme (any changes to the settings of the CATTR would still require consultation).</p>   |  |
| <p>Discontinue the <b>Long Term Differential Strategy</b> which gradually lowers the share of general rates paid by</p>  |  |



#19477



|   |  |
|---|--|
| businesses and raises the share paid by other ratepayers. We also propose to raise the share businesses pay of the NETR, WQTR, and CATTR to align to the general rate.  |  |
| Re-introduce <b>recycling charges for schools.</b>  |  |
| Continue the planned roll out of <b>rates funded refuse collection</b> to the North Shore, Waitākere and Papakura in 2024/2025, and Franklin and Rodney in 2025/2026, replacing the current pay as you throw service, and consequent rates change.  |  |
| Introduce the <b>Franklin Local Board Paths Targeted Rate</b> of \$52 per SUIP (Separately Used or Inhabited Part) to provide increased investment in paths in the Franklin Local Board area.   |  |
| Change the <b>Rodney Drainage Districts Targeted Rate</b> to reflect public feedback and updated analysis of the benefits to properties and boundaries.   |  |
| Increase the <b>Waitākere Rural Sewerage Targeted Rate</b> from \$296.75 to \$336.80 (per year) for the 2024/2025, 2025/2026, and 2026/2027 years to maintain cost recovery in the three-year contract cycle, and avoid an annual subsidy of around \$117,000 from general rates, with the next cost review scheduled for the 2027/2028 year. |  |

6b. Do you have any other feedback on the proposals in question 6a, the changes to our Revenue and Financing Policy, or other changes to fees and charges?

## Local board priorities

7a. Which local board area does your feedback relate to?

8. Do you have any other comments?



# Long-term Plan 2024-2034

Note: this simplified version of the feedback form has been created for the purpose of publishing submissions. As such, contact and demographic information has been removed, and handwritten submissions have been transcribed.

## Submitter details:

Organisation (if applicable):

Local Board: Papakura

## Your feedback

1a. Which option do you prefer for the overall direction for council’s Long-term Plan?

1b. What would you like Auckland Council to do more or less of?

|                                   |  |
|-----------------------------------|--|
| Transport                         |  |
| Water                             |  |
| City and local development        |  |
| Environment and regulation        |  |
| Parks and Community               |  |
| Economic and cultural development |  |
| Council support                   |  |

1c. Is there anything else you would like Auckland Council to do more of that you would be prepared to pay more for?

1d. Is there anything else you would like Auckland Council to do less of so that you could pay less?

2. What do you think of the transport proposal?

Support most of the proposal





**#19523**



**Tell us why:**

making public transport faster, more reliable, and easier to use by investing in rapid transit network actions, such as making it easier to pay and introducing capped weekly public transport passes

**2a. Is there anything you would spend more on?**

**2b. Is there anything you would spend less on?**

**3. Which options do you support for the North Harbour Stadium?**

**Tell us why:**

**4a. What is your preference on the proposal to establish an Auckland Future Fund and transfer Auckland Council's shareholding in Auckland International Airport Limited (AIAL) into this fund (enabling the shares to be sold)?**

**Tell us why:**

**4b. Which option do you prefer for the future of Port of Auckland?**

**Tell us here:**

**4c. If the council group continues to operate the Port of Auckland how would you prefer the profits and dividends to be used?**

**Tell us here:**



#19523



4d. Do you have any feedback on any other part of the proposal?

Tell us here:

5a. What option do you prefer for Captain Cook and Marsden wharves?

Tell us why:

5b. What option do you prefer for Bledisloe Terminal?

Tell us why:

6a. What do you think of these proposals?

|  |  |
|--|--|
| <p>Resume the <b>Natural Environment Targeted Rate (NETR)</b> and extend it to 2034/2035 so we can continue to invest in the protection of native ecosystems and species. This increases rates for the average value residential property by around \$20.04 and \$152.71 for the average value business property.</p>  |  |
| <p>Resume the <b>Water Quality Targeted Rate (WQTR)</b> and extend it to 2034/2035 at a level to only cover the annual programme operating and interest costs. This ensures that we can continue to fund the water quality improvements in harbours and streams across the region, at a lower amount for next year than previously planned. This reduces this rate from what was previously planned for the average value residential property by around \$6.53 and \$17.10 for the average value business property.</p> |  |
| <p>Broaden the description of bus services funded by the <b>Climate Action Transport Targeted Rate (CATTR)</b> to reduce the need to consult each year for minor changes to the bus programme (any changes to the settings of the CATTR would still require consultation).</p>   |  |



#19523



|   |  |
|---|--|
| Discontinue the <b>Long Term Differential Strategy</b> which gradually lowers the share of general rates paid by businesses and raises the share paid by other ratepayers. We also propose to raise the share businesses pay of the NETR, WQTR, and CATTR to align to the general rate.   |  |
| Re-introduce <b>recycling charges for schools</b> .   |  |
| Continue the planned roll out of <b>rates funded refuse collection</b> to the North Shore, Waitākere and Papakura in 2024/2025, and Franklin and Rodney in 2025/2026, replacing the current pay as you throw service, and consequent rates change.  |  |
| Introduce the <b>Franklin Local Board Paths Targeted Rate</b> of \$52 per SUIP (Separately Used or Inhabited Part) to provide increased investment in paths in the Franklin Local Board area.   |  |
| Change the <b>Rodney Drainage Districts Targeted Rate</b> to reflect public feedback and updated analysis of the benefits to properties and boundaries.   |  |
| Increase the <b>Waitākere Rural Sewerage Targeted Rate</b> from \$296.75 to \$336.80 (per year) for the 2024/2025, 2025/2026, and 2026/2027 years to maintain cost recovery in the three-year contract cycle, and avoid an annual subsidy of around \$117,000 from general rates, with the next cost review scheduled for the 2027/2028 year. |  |

6b. Do you have any other feedback on the proposals in question 6a, the changes to our Revenue and Financing Policy, or other changes to fees and charges?

## Local board priorities

7a. Which local board area does your feedback relate to?

8. Do you have any other comments?



# Long-term Plan 2024-2034

Note: this simplified version of the feedback form has been created for the purpose of publishing submissions. As such, contact and demographic information has been removed, and handwritten submissions have been transcribed.

## Submitter details:

Organisation (if applicable):

Local Board: Papakura

## Your feedback

1a. Which option do you prefer for the overall direction for council’s Long-term Plan?

1b. What would you like Auckland Council to do more or less of?

|                                   |  |
|-----------------------------------|--|
| Transport                         |  |
| Water                             |  |
| City and local development        |  |
| Environment and regulation        |  |
| Parks and Community               |  |
| Economic and cultural development |  |
| Council support                   |  |

1c. Is there anything else you would like Auckland Council to do more of that you would be prepared to pay more for?

1d. Is there anything else you would like Auckland Council to do less of so that you could pay less?

2. What do you think of the transport proposal?

Do not support most of the proposal



**#19533**



**Tell us why:**

**2a. Is there anything you would spend more on?**

**2b. Is there anything you would spend less on?**

**3. Which options do you support for the North Harbour Stadium?**

**Tell us why:**

**4a. What is your preference on the proposal to establish an Auckland Future Fund and transfer Auckland Council's shareholding in Auckland International Airport Limited (AIAL) into this fund (enabling the shares to be sold)?**

**Tell us why:**

**4b. Which option do you prefer for the future of Port of Auckland?**

**Tell us here:**

**4c. If the council group continues to operate the Port of Auckland how would you prefer the profits and dividends to be used?**

**Tell us here:**

**4d. Do you have any feedback on any other part of the proposal?**

**Tell us here:**



#19533



5a. What option do you prefer for Captain Cook and Marsden wharves?

Tell us why:

5b. What option do you prefer for Bledisloe Terminal?

Tell us why:

6a. What do you think of these proposals?

|  |  |
|--|--|
| <p>Resume the <b>Natural Environment Targeted Rate (NETR)</b> and extend it to 2034/2035 so we can continue to invest in the protection of native ecosystems and species. This increases rates for the average value residential property by around \$20.04 and \$152.71 for the average value business property.</p>  |  |
| <p>Resume the <b>Water Quality Targeted Rate (WQTR)</b> and extend it to 2034/2035 at a level to only cover the annual programme operating and interest costs. This ensures that we can continue to fund the water quality improvements in harbours and streams across the region, at a lower amount for next year than previously planned. This reduces this rate from what was previously planned for the average value residential property by around \$6.53 and \$17.10 for the average value business property.</p> |  |
| <p>Broaden the description of bus services funded by the <b>Climate Action Transport Targeted Rate (CATTR)</b> to reduce the need to consult each year for minor changes to the bus programme (any changes to the settings of the CATTR would still require consultation).</p>   |  |
| <p>Discontinue the <b>Long Term Differential Strategy</b> which gradually lowers the share of general rates paid by businesses and raises the share paid by other ratepayers.</p>  |  |



#19533



|   |  |
|---|--|
| We also propose to raise the share businesses pay of the NETR, WQTR, and CATTR to align to the general rate.  |  |
| Re-introduce <b>recycling charges for schools</b> .   |  |
| Continue the planned roll out <b>of rates funded refuse collection</b> to the North Shore, Waitākere and Papakura in 2024/2025, and Franklin and Rodney in 2025/2026, replacing the current pay as you throw service, and consequent rates change.  |  |
| Introduce the <b>Franklin Local Board Paths Targeted Rate</b> of \$52 per SUIP (Separately Used or Inhabited Part) to provide increased investment in paths in the Franklin Local Board area.   |  |
| Change the <b>Rodney Drainage Districts Targeted Rate</b> to reflect public feedback and updated analysis of the benefits to properties and boundaries.   |  |
| Increase the <b>Waitākere Rural Sewerage Targeted Rate</b> from \$296.75 to \$336.80 (per year) for the 2024/2025, 2025/2026, and 2026/2027 years to maintain cost recovery in the three-year contract cycle, and avoid an annual subsidy of around \$117,000 from general rates, with the next cost review scheduled for the 2027/2028 year. |  |

6b. Do you have any other feedback on the proposals in question 6a, the changes to our Revenue and Financing Policy, or other changes to fees and charges?

## Local board priorities

7a. Which local board area does your feedback relate to?

8. Do you have any other comments?



# Long-term Plan 2024-2034

Note: this simplified version of the feedback form has been created for the purpose of publishing submissions. As such, contact and demographic information has been removed, and handwritten submissions have been transcribed.

## Submitter details:

Organisation (if applicable):

Local Board: Papakura

## Your feedback

1a. Which option do you prefer for the overall direction for council’s Long-term Plan?

1b. What would you like Auckland Council to do more or less of?

|                                   |  |
|-----------------------------------|--|
| Transport                         |  |
| Water                             |  |
| City and local development        |  |
| Environment and regulation        |  |
| Parks and Community               |  |
| Economic and cultural development |  |
| Council support                   |  |

1c. Is there anything else you would like Auckland Council to do more of that you would be prepared to pay more for?

1d. Is there anything else you would like Auckland Council to do less of so that you could pay less?

2. What do you think of the transport proposal?

Do not support most of the proposal





**#19538**



**Tell us why:**

making public transport faster, more reliable, and easier to use by investing in rapid transit network actions, such as making it easier to pay and introducing capped weekly public transport passes

**2a. Is there anything you would spend more on?**

**2b. Is there anything you would spend less on?**

**3. Which options do you support for the North Harbour Stadium?**

**Tell us why:**

**4a. What is your preference on the proposal to establish an Auckland Future Fund and transfer Auckland Council's shareholding in Auckland International Airport Limited (AIAL) into this fund (enabling the shares to be sold)?**

**Tell us why:**

**4b. Which option do you prefer for the future of Port of Auckland?**

**Tell us here:**

**4c. If the council group continues to operate the Port of Auckland how would you prefer the profits and dividends to be used?**

**Tell us here:**



#19538



4d. Do you have any feedback on any other part of the proposal?

Tell us here:

5a. What option do you prefer for Captain Cook and Marsden wharves?

Tell us why:

5b. What option do you prefer for Bledisloe Terminal?

Tell us why:

6a. What do you think of these proposals?

|  |  |
|--|--|
| <p>Resume the <b>Natural Environment Targeted Rate (NETR)</b> and extend it to 2034/2035 so we can continue to invest in the protection of native ecosystems and species. This increases rates for the average value residential property by around \$20.04 and \$152.71 for the average value business property.</p>  |  |
| <p>Resume the <b>Water Quality Targeted Rate (WQTR)</b> and extend it to 2034/2035 at a level to only cover the annual programme operating and interest costs. This ensures that we can continue to fund the water quality improvements in harbours and streams across the region, at a lower amount for next year than previously planned. This reduces this rate from what was previously planned for the average value residential property by around \$6.53 and \$17.10 for the average value business property.</p> |  |
| <p>Broaden the description of bus services funded by the <b>Climate Action Transport Targeted Rate (CATTR)</b> to reduce the need to consult each year for minor changes to the bus programme (any changes to the settings of the CATTR would still require consultation).</p>   |  |



#19538



|   |  |
|---|--|
| Discontinue the <b>Long Term Differential Strategy</b> which gradually lowers the share of general rates paid by businesses and raises the share paid by other ratepayers. We also propose to raise the share businesses pay of the NETR, WQTR, and CATTR to align to the general rate.   |  |
| Re-introduce <b>recycling charges for schools</b> .   |  |
| Continue the planned roll out of <b>rates funded refuse collection</b> to the North Shore, Waitākere and Papakura in 2024/2025, and Franklin and Rodney in 2025/2026, replacing the current pay as you throw service, and consequent rates change.  |  |
| Introduce the <b>Franklin Local Board Paths Targeted Rate</b> of \$52 per SUIP (Separately Used or Inhabited Part) to provide increased investment in paths in the Franklin Local Board area.   |  |
| Change the <b>Rodney Drainage Districts Targeted Rate</b> to reflect public feedback and updated analysis of the benefits to properties and boundaries.   |  |
| Increase the <b>Waitākere Rural Sewerage Targeted Rate</b> from \$296.75 to \$336.80 (per year) for the 2024/2025, 2025/2026, and 2026/2027 years to maintain cost recovery in the three-year contract cycle, and avoid an annual subsidy of around \$117,000 from general rates, with the next cost review scheduled for the 2027/2028 year. |  |

6b. Do you have any other feedback on the proposals in question 6a, the changes to our Revenue and Financing Policy, or other changes to fees and charges?

## Local board priorities

7a. Which local board area does your feedback relate to?

8. Do you have any other comments?



# Long-term Plan 2024-2034

Note: this simplified version of the feedback form has been created for the purpose of publishing submissions. As such, contact and demographic information has been removed, and handwritten submissions have been transcribed.

## Submitter details:

Organisation (if applicable):

Local Board: Papakura

## Your feedback

1a. Which option do you prefer for the overall direction for council’s Long-term Plan?

1b. What would you like Auckland Council to do more or less of?

|                                   |  |
|-----------------------------------|--|
| Transport                         |  |
| Water                             |  |
| City and local development        |  |
| Environment and regulation        |  |
| Parks and Community               |  |
| Economic and cultural development |  |
| Council support                   |  |

1c. Is there anything else you would like Auckland Council to do more of that you would be prepared to pay more for?

1d. Is there anything else you would like Auckland Council to do less of so that you could pay less?

2. What do you think of the transport proposal?

Support most of the proposal



**#19540**



**Tell us why:**

making public transport faster, more reliable, and easier to use by investing in rapid transit network actions, such as making it easier to pay and introducing capped weekly public transport passes

**2a. Is there anything you would spend more on?**

**2b. Is there anything you would spend less on?**

**3. Which options do you support for the North Harbour Stadium?**

**Tell us why:**

**4a. What is your preference on the proposal to establish an Auckland Future Fund and transfer Auckland Council's shareholding in Auckland International Airport Limited (AIAL) into this fund (enabling the shares to be sold)?**

**Tell us why:**

**4b. Which option do you prefer for the future of Port of Auckland?**

**Tell us here:**

**4c. If the council group continues to operate the Port of Auckland how would you prefer the profits and dividends to be used?**

**Tell us here:**



#19540



4d. Do you have any feedback on any other part of the proposal?

Tell us here:

5a. What option do you prefer for Captain Cook and Marsden wharves?

Tell us why:

5b. What option do you prefer for Bledisloe Terminal?

Tell us why:

6a. What do you think of these proposals?

|  |  |
|--|--|
| <p>Resume the <b>Natural Environment Targeted Rate (NETR)</b> and extend it to 2034/2035 so we can continue to invest in the protection of native ecosystems and species. This increases rates for the average value residential property by around \$20.04 and \$152.71 for the average value business property.</p>  |  |
| <p>Resume the <b>Water Quality Targeted Rate (WQTR)</b> and extend it to 2034/2035 at a level to only cover the annual programme operating and interest costs. This ensures that we can continue to fund the water quality improvements in harbours and streams across the region, at a lower amount for next year than previously planned. This reduces this rate from what was previously planned for the average value residential property by around \$6.53 and \$17.10 for the average value business property.</p> |  |
| <p>Broaden the description of bus services funded by the <b>Climate Action Transport Targeted Rate (CATTR)</b> to reduce the need to consult each year for minor changes to the bus programme (any changes to the settings of the CATTR would still require consultation).</p>   |  |



#19540



|   |  |
|---|--|
| Discontinue the <b>Long Term Differential Strategy</b> which gradually lowers the share of general rates paid by businesses and raises the share paid by other ratepayers. We also propose to raise the share businesses pay of the NETR, WQTR, and CATTR to align to the general rate.   |  |
| Re-introduce <b>recycling charges for schools</b> .   |  |
| Continue the planned roll out of <b>rates funded refuse collection</b> to the North Shore, Waitākere and Papakura in 2024/2025, and Franklin and Rodney in 2025/2026, replacing the current pay as you throw service, and consequent rates change.  |  |
| Introduce the <b>Franklin Local Board Paths Targeted Rate</b> of \$52 per SUIP (Separately Used or Inhabited Part) to provide increased investment in paths in the Franklin Local Board area.   |  |
| Change the <b>Rodney Drainage Districts Targeted Rate</b> to reflect public feedback and updated analysis of the benefits to properties and boundaries.   |  |
| Increase the <b>Waitākere Rural Sewerage Targeted Rate</b> from \$296.75 to \$336.80 (per year) for the 2024/2025, 2025/2026, and 2026/2027 years to maintain cost recovery in the three-year contract cycle, and avoid an annual subsidy of around \$117,000 from general rates, with the next cost review scheduled for the 2027/2028 year. |  |

6b. Do you have any other feedback on the proposals in question 6a, the changes to our Revenue and Financing Policy, or other changes to fees and charges?

## Local board priorities

7a. Which local board area does your feedback relate to?

8. Do you have any other comments?



# Long-term Plan 2024-2034

Note: this simplified version of the feedback form has been created for the purpose of publishing submissions. As such, contact and demographic information has been removed, and handwritten submissions have been transcribed.

## Submitter details:

Organisation (if applicable):

Local Board: Papakura

## Your feedback

1a. Which option do you prefer for the overall direction for council’s Long-term Plan?

1b. What would you like Auckland Council to do more or less of?

|                                   |  |
|-----------------------------------|--|
| Transport                         |  |
| Water                             |  |
| City and local development        |  |
| Environment and regulation        |  |
| Parks and Community               |  |
| Economic and cultural development |  |
| Council support                   |  |

1c. Is there anything else you would like Auckland Council to do more of that you would be prepared to pay more for?

1d. Is there anything else you would like Auckland Council to do less of so that you could pay less?

2. What do you think of the transport proposal?

Support all of the proposal





**#19654**



**Tell us why:**

ITS GOOD FOR AUCKLAND EASY TO ACCESS AND FAST

**2a. Is there anything you would spend more on?**

**2b. Is there anything you would spend less on?**

**3. Which options do you support for the North Harbour Stadium?**

**Tell us why:**

**4a. What is your preference on the proposal to establish an Auckland Future Fund and transfer Auckland Council's shareholding in Auckland International Airport Limited (AIAL) into this fund (enabling the shares to be sold)?**

**Tell us why:**

**4b. Which option do you prefer for the future of Port of Auckland?**

**Tell us here:**

**4c. If the council group continues to operate the Port of Auckland how would you prefer the profits and dividends to be used?**

**Tell us here:**

**4d. Do you have any feedback on any other part of the proposal?**



#19654



Tell us here:

5a. What option do you prefer for Captain Cook and Marsden wharves?

Tell us why:

5b. What option do you prefer for Bledisloe Terminal?

Tell us why:

6a. What do you think of these proposals?

|  |  |
|--|--|
| <p>Resume the <b>Natural Environment Targeted Rate (NETR)</b> and extend it to 2034/2035 so we can continue to invest in the protection of native ecosystems and species. This increases rates for the average value residential property by around \$20.04 and \$152.71 for the average value business property.</p>  |  |
| <p>Resume the <b>Water Quality Targeted Rate (WQTR)</b> and extend it to 2034/2035 at a level to only cover the annual programme operating and interest costs. This ensures that we can continue to fund the water quality improvements in harbours and streams across the region, at a lower amount for next year than previously planned. This reduces this rate from what was previously planned for the average value residential property by around \$6.53 and \$17.10 for the average value business property.</p> |  |
| <p>Broaden the description of bus services funded by the <b>Climate Action Transport Targeted Rate (CATTR)</b> to reduce the need to consult each year for minor changes to the bus programme (any changes to the settings of the CATTR would still require consultation).</p>   |  |
| <p>Discontinue the <b>Long Term Differential Strategy</b> which gradually lowers the share of general rates paid by</p>  |  |



#19654



|   |  |
|---|--|
| businesses and raises the share paid by other ratepayers. We also propose to raise the share businesses pay of the NETR, WQTR, and CATTR to align to the general rate.  |  |
| Re-introduce <b>recycling charges for schools.</b>  |  |
| Continue the planned roll out of <b>rates funded refuse collection</b> to the North Shore, Waitākere and Papakura in 2024/2025, and Franklin and Rodney in 2025/2026, replacing the current pay as you throw service, and consequent rates change.  |  |
| Introduce the <b>Franklin Local Board Paths Targeted Rate</b> of \$52 per SUIP (Separately Used or Inhabited Part) to provide increased investment in paths in the Franklin Local Board area.   |  |
| Change the <b>Rodney Drainage Districts Targeted Rate</b> to reflect public feedback and updated analysis of the benefits to properties and boundaries.   |  |
| Increase the <b>Waitākere Rural Sewerage Targeted Rate</b> from \$296.75 to \$336.80 (per year) for the 2024/2025, 2025/2026, and 2026/2027 years to maintain cost recovery in the three-year contract cycle, and avoid an annual subsidy of around \$117,000 from general rates, with the next cost review scheduled for the 2027/2028 year. |  |

6b. Do you have any other feedback on the proposals in question 6a, the changes to our Revenue and Financing Policy, or other changes to fees and charges?

## Local board priorities

7a. Which local board area does your feedback relate to?

8. Do you have any other comments?



# Long-term Plan 2024-2034

Note: this simplified version of the feedback form has been created for the purpose of publishing submissions. As such, contact and demographic information has been removed, and handwritten submissions have been transcribed.

## Submitter details:

Organisation (if applicable):

Local Board: Papakura

## Your feedback

1a. Which option do you prefer for the overall direction for council’s Long-term Plan?

1b. What would you like Auckland Council to do more or less of?

|                                   |  |
|-----------------------------------|--|
| Transport                         |  |
| Water                             |  |
| City and local development        |  |
| Environment and regulation        |  |
| Parks and Community               |  |
| Economic and cultural development |  |
| Council support                   |  |

1c. Is there anything else you would like Auckland Council to do more of that you would be prepared to pay more for?

1d. Is there anything else you would like Auckland Council to do less of so that you could pay less?

2. What do you think of the transport proposal?

Support all of the proposal



**#19657**



**Tell us why:**

ITS GOOD FOR AUCKLAND EASY TO ACCESS AND FAST

**2a. Is there anything you would spend more on?**

**2b. Is there anything you would spend less on?**

**3. Which options do you support for the North Harbour Stadium?**

**Tell us why:**

**4a. What is your preference on the proposal to establish an Auckland Future Fund and transfer Auckland Council's shareholding in Auckland International Airport Limited (AIAL) into this fund (enabling the shares to be sold)?**

**Tell us why:**

**4b. Which option do you prefer for the future of Port of Auckland?**

**Tell us here:**

**4c. If the council group continues to operate the Port of Auckland how would you prefer the profits and dividends to be used?**

**Tell us here:**

**4d. Do you have any feedback on any other part of the proposal?**



#19657



Tell us here:

5a. What option do you prefer for Captain Cook and Marsden wharves?

Tell us why:

5b. What option do you prefer for Bledisloe Terminal?

Tell us why:

6a. What do you think of these proposals?

|  |  |
|--|--|
| <p>Resume the <b>Natural Environment Targeted Rate (NETR)</b> and extend it to 2034/2035 so we can continue to invest in the protection of native ecosystems and species. This increases rates for the average value residential property by around \$20.04 and \$152.71 for the average value business property.</p>  |  |
| <p>Resume the <b>Water Quality Targeted Rate (WQTR)</b> and extend it to 2034/2035 at a level to only cover the annual programme operating and interest costs. This ensures that we can continue to fund the water quality improvements in harbours and streams across the region, at a lower amount for next year than previously planned. This reduces this rate from what was previously planned for the average value residential property by around \$6.53 and \$17.10 for the average value business property.</p> |  |
| <p>Broaden the description of bus services funded by the <b>Climate Action Transport Targeted Rate (CATTR)</b> to reduce the need to consult each year for minor changes to the bus programme (any changes to the settings of the CATTR would still require consultation).</p>   |  |
| <p>Discontinue the <b>Long Term Differential Strategy</b> which gradually lowers the share of general rates paid by</p>  |  |



#19657



|   |  |
|---|--|
| businesses and raises the share paid by other ratepayers. We also propose to raise the share businesses pay of the NETR, WQTR, and CATTR to align to the general rate.  |  |
| Re-introduce <b>recycling charges for schools.</b>  |  |
| Continue the planned roll out of <b>rates funded refuse collection</b> to the North Shore, Waitākere and Papakura in 2024/2025, and Franklin and Rodney in 2025/2026, replacing the current pay as you throw service, and consequent rates change.  |  |
| Introduce the <b>Franklin Local Board Paths Targeted Rate</b> of \$52 per SUIP (Separately Used or Inhabited Part) to provide increased investment in paths in the Franklin Local Board area.   |  |
| Change the <b>Rodney Drainage Districts Targeted Rate</b> to reflect public feedback and updated analysis of the benefits to properties and boundaries.   |  |
| Increase the <b>Waitākere Rural Sewerage Targeted Rate</b> from \$296.75 to \$336.80 (per year) for the 2024/2025, 2025/2026, and 2026/2027 years to maintain cost recovery in the three-year contract cycle, and avoid an annual subsidy of around \$117,000 from general rates, with the next cost review scheduled for the 2027/2028 year. |  |

6b. Do you have any other feedback on the proposals in question 6a, the changes to our Revenue and Financing Policy, or other changes to fees and charges?

## Local board priorities

7a. Which local board area does your feedback relate to?

8. Do you have any other comments?



# Long-term Plan 2024-2034

Note: this simplified version of the feedback form has been created for the purpose of publishing submissions. As such, contact and demographic information has been removed, and handwritten submissions have been transcribed.

## Submitter details:

Organisation (if applicable):

Local Board: Papakura

## Your feedback

1a. Which option do you prefer for the overall direction for council’s Long-term Plan?

1b. What would you like Auckland Council to do more or less of?

|                                   |  |
|-----------------------------------|--|
| Transport                         |  |
| Water                             |  |
| City and local development        |  |
| Environment and regulation        |  |
| Parks and Community               |  |
| Economic and cultural development |  |
| Council support                   |  |

1c. Is there anything else you would like Auckland Council to do more of that you would be prepared to pay more for?

1d. Is there anything else you would like Auckland Council to do less of so that you could pay less?

2. What do you think of the transport proposal?

Don't support any of the proposal





**#19660**



**Tell us why:**

ITS GOOD FOR OTHERS BUT NOT ME I DO NOT SUPPORT ANY OF THESE

**2a. Is there anything you would spend more on?**

**2b. Is there anything you would spend less on?**

**3. Which options do you support for the North Harbour Stadium?**

**Tell us why:**

**4a. What is your preference on the proposal to establish an Auckland Future Fund and transfer Auckland Council's shareholding in Auckland International Airport Limited (AIAL) into this fund (enabling the shares to be sold)?**

**Tell us why:**

**4b. Which option do you prefer for the future of Port of Auckland?**

**Tell us here:**

**4c. If the council group continues to operate the Port of Auckland how would you prefer the profits and dividends to be used?**

**Tell us here:**

**4d. Do you have any feedback on any other part of the proposal?**



#19660



Tell us here:

5a. What option do you prefer for Captain Cook and Marsden wharves?

Tell us why:

5b. What option do you prefer for Bledisloe Terminal?

Tell us why:

6a. What do you think of these proposals?

|  |  |
|--|--|
| <p>Resume the <b>Natural Environment Targeted Rate (NETR)</b> and extend it to 2034/2035 so we can continue to invest in the protection of native ecosystems and species. This increases rates for the average value residential property by around \$20.04 and \$152.71 for the average value business property.</p>  |  |
| <p>Resume the <b>Water Quality Targeted Rate (WQTR)</b> and extend it to 2034/2035 at a level to only cover the annual programme operating and interest costs. This ensures that we can continue to fund the water quality improvements in harbours and streams across the region, at a lower amount for next year than previously planned. This reduces this rate from what was previously planned for the average value residential property by around \$6.53 and \$17.10 for the average value business property.</p> |  |
| <p>Broaden the description of bus services funded by the <b>Climate Action Transport Targeted Rate (CATTR)</b> to reduce the need to consult each year for minor changes to the bus programme (any changes to the settings of the CATTR would still require consultation).</p>   |  |
| <p>Discontinue the <b>Long Term Differential Strategy</b> which gradually lowers the share of general rates paid by</p>  |  |



#19660



|   |  |
|---|--|
| businesses and raises the share paid by other ratepayers. We also propose to raise the share businesses pay of the NETR, WQTR, and CATTR to align to the general rate.  |  |
| Re-introduce <b>recycling charges for schools.</b>  |  |
| Continue the planned roll out of <b>rates funded refuse collection</b> to the North Shore, Waitākere and Papakura in 2024/2025, and Franklin and Rodney in 2025/2026, replacing the current pay as you throw service, and consequent rates change.  |  |
| Introduce the <b>Franklin Local Board Paths Targeted Rate</b> of \$52 per SUIP (Separately Used or Inhabited Part) to provide increased investment in paths in the Franklin Local Board area.   |  |
| Change the <b>Rodney Drainage Districts Targeted Rate</b> to reflect public feedback and updated analysis of the benefits to properties and boundaries.   |  |
| Increase the <b>Waitākere Rural Sewerage Targeted Rate</b> from \$296.75 to \$336.80 (per year) for the 2024/2025, 2025/2026, and 2026/2027 years to maintain cost recovery in the three-year contract cycle, and avoid an annual subsidy of around \$117,000 from general rates, with the next cost review scheduled for the 2027/2028 year. |  |

6b. Do you have any other feedback on the proposals in question 6a, the changes to our Revenue and Financing Policy, or other changes to fees and charges?

## Local board priorities

7a. Which local board area does your feedback relate to?

8. Do you have any other comments?



# Long-term Plan 2024-2034

Note: this simplified version of the feedback form has been created for the purpose of publishing submissions. As such, contact and demographic information has been removed, and handwritten submissions have been transcribed.

## Submitter details:

Organisation (if applicable):

Local Board: Papakura

## Your feedback

1a. Which option do you prefer for the overall direction for council’s Long-term Plan?

1b. What would you like Auckland Council to do more or less of?

|                                   |  |
|-----------------------------------|--|
| Transport                         |  |
| Water                             |  |
| City and local development        |  |
| Environment and regulation        |  |
| Parks and Community               |  |
| Economic and cultural development |  |
| Council support                   |  |

1c. Is there anything else you would like Auckland Council to do more of that you would be prepared to pay more for?

1d. Is there anything else you would like Auckland Council to do less of so that you could pay less?

2. What do you think of the transport proposal?

Don't support any of the proposal



**#19661**



**Tell us why:**

ITS GOOD FOR OTHERS BUT NOT ME I DO NOT SUPPORT ANY OF THESE

**2a. Is there anything you would spend more on?**

**2b. Is there anything you would spend less on?**

**3. Which options do you support for the North Harbour Stadium?**

**Tell us why:**

**4a. What is your preference on the proposal to establish an Auckland Future Fund and transfer Auckland Council's shareholding in Auckland International Airport Limited (AIAL) into this fund (enabling the shares to be sold)?**

**Tell us why:**

**4b. Which option do you prefer for the future of Port of Auckland?**

**Tell us here:**

**4c. If the council group continues to operate the Port of Auckland how would you prefer the profits and dividends to be used?**

**Tell us here:**

**4d. Do you have any feedback on any other part of the proposal?**



#19661



Tell us here:

5a. What option do you prefer for Captain Cook and Marsden wharves?

Tell us why:

5b. What option do you prefer for Bledisloe Terminal?

Tell us why:

6a. What do you think of these proposals?

|  |  |
|--|--|
| <p>Resume the <b>Natural Environment Targeted Rate (NETR)</b> and extend it to 2034/2035 so we can continue to invest in the protection of native ecosystems and species. This increases rates for the average value residential property by around \$20.04 and \$152.71 for the average value business property.</p>  |  |
| <p>Resume the <b>Water Quality Targeted Rate (WQTR)</b> and extend it to 2034/2035 at a level to only cover the annual programme operating and interest costs. This ensures that we can continue to fund the water quality improvements in harbours and streams across the region, at a lower amount for next year than previously planned. This reduces this rate from what was previously planned for the average value residential property by around \$6.53 and \$17.10 for the average value business property.</p> |  |
| <p>Broaden the description of bus services funded by the <b>Climate Action Transport Targeted Rate (CATTR)</b> to reduce the need to consult each year for minor changes to the bus programme (any changes to the settings of the CATTR would still require consultation).</p>   |  |
| <p>Discontinue the <b>Long Term Differential Strategy</b> which gradually lowers the share of general rates paid by</p>  |  |



#19661



|   |  |
|---|--|
| businesses and raises the share paid by other ratepayers. We also propose to raise the share businesses pay of the NETR, WQTR, and CATTR to align to the general rate.  |  |
| Re-introduce <b>recycling charges for schools.</b>  |  |
| Continue the planned roll out of <b>rates funded refuse collection</b> to the North Shore, Waitākere and Papakura in 2024/2025, and Franklin and Rodney in 2025/2026, replacing the current pay as you throw service, and consequent rates change.  |  |
| Introduce the <b>Franklin Local Board Paths Targeted Rate</b> of \$52 per SUIP (Separately Used or Inhabited Part) to provide increased investment in paths in the Franklin Local Board area.   |  |
| Change the <b>Rodney Drainage Districts Targeted Rate</b> to reflect public feedback and updated analysis of the benefits to properties and boundaries.   |  |
| Increase the <b>Waitākere Rural Sewerage Targeted Rate</b> from \$296.75 to \$336.80 (per year) for the 2024/2025, 2025/2026, and 2026/2027 years to maintain cost recovery in the three-year contract cycle, and avoid an annual subsidy of around \$117,000 from general rates, with the next cost review scheduled for the 2027/2028 year. |  |

6b. Do you have any other feedback on the proposals in question 6a, the changes to our Revenue and Financing Policy, or other changes to fees and charges?

## Local board priorities

7a. Which local board area does your feedback relate to?

8. Do you have any other comments?



# Long-term Plan 2024-2034

Note: this simplified version of the feedback form has been created for the purpose of publishing submissions. As such, contact and demographic information has been removed, and handwritten submissions have been transcribed.

## Submitter details:

Organisation (if applicable):

Local Board: Papakura

## Your feedback

1a. Which option do you prefer for the overall direction for council’s Long-term Plan?

1b. What would you like Auckland Council to do more or less of?

|                                   |  |
|-----------------------------------|--|
| Transport                         |  |
| Water                             |  |
| City and local development        |  |
| Environment and regulation        |  |
| Parks and Community               |  |
| Economic and cultural development |  |
| Council support                   |  |

1c. Is there anything else you would like Auckland Council to do more of that you would be prepared to pay more for?

1d. Is there anything else you would like Auckland Council to do less of so that you could pay less?

2. What do you think of the transport proposal?

Don't support any of the proposal





**#19663**



**Tell us why:**

ITS GOOD FOR OTHERS BUT NOT ME AND I DO NOT SUPPORT ANY OF THESE.

**2a. Is there anything you would spend more on?**

**2b. Is there anything you would spend less on?**

**3. Which options do you support for the North Harbour Stadium?**

**Tell us why:**

**4a. What is your preference on the proposal to establish an Auckland Future Fund and transfer Auckland Council's shareholding in Auckland International Airport Limited (AIAL) into this fund (enabling the shares to be sold)?**

**Tell us why:**

**4b. Which option do you prefer for the future of Port of Auckland?**

**Tell us here:**

**4c. If the council group continues to operate the Port of Auckland how would you prefer the profits and dividends to be used?**

**Tell us here:**

**4d. Do you have any feedback on any other part of the proposal?**



#19663



Tell us here:

5a. What option do you prefer for Captain Cook and Marsden wharves?

Tell us why:

5b. What option do you prefer for Bledisloe Terminal?

Tell us why:

6a. What do you think of these proposals?

|  |  |
|--|--|
| <p>Resume the <b>Natural Environment Targeted Rate (NETR)</b> and extend it to 2034/2035 so we can continue to invest in the protection of native ecosystems and species. This increases rates for the average value residential property by around \$20.04 and \$152.71 for the average value business property.</p>  |  |
| <p>Resume the <b>Water Quality Targeted Rate (WQTR)</b> and extend it to 2034/2035 at a level to only cover the annual programme operating and interest costs. This ensures that we can continue to fund the water quality improvements in harbours and streams across the region, at a lower amount for next year than previously planned. This reduces this rate from what was previously planned for the average value residential property by around \$6.53 and \$17.10 for the average value business property.</p> |  |
| <p>Broaden the description of bus services funded by the <b>Climate Action Transport Targeted Rate (CATTR)</b> to reduce the need to consult each year for minor changes to the bus programme (any changes to the settings of the CATTR would still require consultation).</p>   |  |
| <p>Discontinue the <b>Long Term Differential Strategy</b> which gradually lowers the share of general rates paid by</p>  |  |



#19663



|   |  |
|---|--|
| businesses and raises the share paid by other ratepayers. We also propose to raise the share businesses pay of the NETR, WQTR, and CATTR to align to the general rate.  |  |
| Re-introduce <b>recycling charges for schools.</b>  |  |
| Continue the planned roll out of <b>rates funded refuse collection</b> to the North Shore, Waitākere and Papakura in 2024/2025, and Franklin and Rodney in 2025/2026, replacing the current pay as you throw service, and consequent rates change.  |  |
| Introduce the <b>Franklin Local Board Paths Targeted Rate</b> of \$52 per SUIP (Separately Used or Inhabited Part) to provide increased investment in paths in the Franklin Local Board area.   |  |
| Change the <b>Rodney Drainage Districts Targeted Rate</b> to reflect public feedback and updated analysis of the benefits to properties and boundaries.   |  |
| Increase the <b>Waitākere Rural Sewerage Targeted Rate</b> from \$296.75 to \$336.80 (per year) for the 2024/2025, 2025/2026, and 2026/2027 years to maintain cost recovery in the three-year contract cycle, and avoid an annual subsidy of around \$117,000 from general rates, with the next cost review scheduled for the 2027/2028 year. |  |

6b. Do you have any other feedback on the proposals in question 6a, the changes to our Revenue and Financing Policy, or other changes to fees and charges?

## Local board priorities

7a. Which local board area does your feedback relate to?

8. Do you have any other comments?



# Long-term Plan 2024-2034

Note: this simplified version of the feedback form has been created for the purpose of publishing submissions. As such, contact and demographic information has been removed, and handwritten submissions have been transcribed.

## Submitter details:

Organisation (if applicable):

Local Board: Papakura

## Your feedback

1a. Which option do you prefer for the overall direction for council’s Long-term Plan?

1b. What would you like Auckland Council to do more or less of?

|                                   |  |
|-----------------------------------|--|
| Transport                         |  |
| Water                             |  |
| City and local development        |  |
| Environment and regulation        |  |
| Parks and Community               |  |
| Economic and cultural development |  |
| Council support                   |  |

1c. Is there anything else you would like Auckland Council to do more of that you would be prepared to pay more for?

1d. Is there anything else you would like Auckland Council to do less of so that you could pay less?

2. What do you think of the transport proposal?

Support all of the proposal



**#19669**



**Tell us why:**

ITS GOOD FOR AUCKLAND EASY TO ACCESS AND FAST

**2a. Is there anything you would spend more on?**

**2b. Is there anything you would spend less on?**

**3. Which options do you support for the North Harbour Stadium?**

**Tell us why:**

**4a. What is your preference on the proposal to establish an Auckland Future Fund and transfer Auckland Council's shareholding in Auckland International Airport Limited (AIAL) into this fund (enabling the shares to be sold)?**

**Tell us why:**

**4b. Which option do you prefer for the future of Port of Auckland?**

**Tell us here:**

**4c. If the council group continues to operate the Port of Auckland how would you prefer the profits and dividends to be used?**

**Tell us here:**

**4d. Do you have any feedback on any other part of the proposal?**



#19669



Tell us here:

5a. What option do you prefer for Captain Cook and Marsden wharves?

Tell us why:

5b. What option do you prefer for Bledisloe Terminal?

Tell us why:

6a. What do you think of these proposals?

|  |  |
|--|--|
| <p>Resume the <b>Natural Environment Targeted Rate (NETR)</b> and extend it to 2034/2035 so we can continue to invest in the protection of native ecosystems and species. This increases rates for the average value residential property by around \$20.04 and \$152.71 for the average value business property.</p>  |  |
| <p>Resume the <b>Water Quality Targeted Rate (WQTR)</b> and extend it to 2034/2035 at a level to only cover the annual programme operating and interest costs. This ensures that we can continue to fund the water quality improvements in harbours and streams across the region, at a lower amount for next year than previously planned. This reduces this rate from what was previously planned for the average value residential property by around \$6.53 and \$17.10 for the average value business property.</p> |  |
| <p>Broaden the description of bus services funded by the <b>Climate Action Transport Targeted Rate (CATTR)</b> to reduce the need to consult each year for minor changes to the bus programme (any changes to the settings of the CATTR would still require consultation).</p>   |  |
| <p>Discontinue the <b>Long Term Differential Strategy</b> which gradually lowers the share of general rates paid by</p>  |  |



#19669



|   |  |
|---|--|
| businesses and raises the share paid by other ratepayers. We also propose to raise the share businesses pay of the NETR, WQTR, and CATTR to align to the general rate.  |  |
| Re-introduce <b>recycling charges for schools.</b>  |  |
| Continue the planned roll out of <b>rates funded refuse collection</b> to the North Shore, Waitākere and Papakura in 2024/2025, and Franklin and Rodney in 2025/2026, replacing the current pay as you throw service, and consequent rates change.  |  |
| Introduce the <b>Franklin Local Board Paths Targeted Rate</b> of \$52 per SUIP (Separately Used or Inhabited Part) to provide increased investment in paths in the Franklin Local Board area.   |  |
| Change the <b>Rodney Drainage Districts Targeted Rate</b> to reflect public feedback and updated analysis of the benefits to properties and boundaries.   |  |
| Increase the <b>Waitākere Rural Sewerage Targeted Rate</b> from \$296.75 to \$336.80 (per year) for the 2024/2025, 2025/2026, and 2026/2027 years to maintain cost recovery in the three-year contract cycle, and avoid an annual subsidy of around \$117,000 from general rates, with the next cost review scheduled for the 2027/2028 year. |  |

6b. Do you have any other feedback on the proposals in question 6a, the changes to our Revenue and Financing Policy, or other changes to fees and charges?

## Local board priorities

7a. Which local board area does your feedback relate to?

8. Do you have any other comments?



# Long-term Plan 2024-2034

Note: this simplified version of the feedback form has been created for the purpose of publishing submissions. As such, contact and demographic information has been removed, and handwritten submissions have been transcribed.

## Submitter details:

Organisation (if applicable):

Local Board: Papakura

## Your feedback

1a. Which option do you prefer for the overall direction for council’s Long-term Plan?

1b. What would you like Auckland Council to do more or less of?

|                                   |  |
|-----------------------------------|--|
| Transport                         |  |
| Water                             |  |
| City and local development        |  |
| Environment and regulation        |  |
| Parks and Community               |  |
| Economic and cultural development |  |
| Council support                   |  |

1c. Is there anything else you would like Auckland Council to do more of that you would be prepared to pay more for?

1d. Is there anything else you would like Auckland Council to do less of so that you could pay less?

2. What do you think of the transport proposal?

Don't support any of the proposal





**#19682**



**Tell us why:**

ITS GOOD FOR OTHERS BUT NOT ME I DO NOT SUPPORT ANY OF THESE

**2a. Is there anything you would spend more on?**

**2b. Is there anything you would spend less on?**

**3. Which options do you support for the North Harbour Stadium?**

**Tell us why:**

**4a. What is your preference on the proposal to establish an Auckland Future Fund and transfer Auckland Council's shareholding in Auckland International Airport Limited (AIAL) into this fund (enabling the shares to be sold)?**

**Tell us why:**

**4b. Which option do you prefer for the future of Port of Auckland?**

**Tell us here:**

**4c. If the council group continues to operate the Port of Auckland how would you prefer the profits and dividends to be used?**

**Tell us here:**

**4d. Do you have any feedback on any other part of the proposal?**



#19682



Tell us here:

5a. What option do you prefer for Captain Cook and Marsden wharves?

Tell us why:

5b. What option do you prefer for Bledisloe Terminal?

Tell us why:

6a. What do you think of these proposals?

|  |  |
|--|--|
| <p>Resume the <b>Natural Environment Targeted Rate (NETR)</b> and extend it to 2034/2035 so we can continue to invest in the protection of native ecosystems and species. This increases rates for the average value residential property by around \$20.04 and \$152.71 for the average value business property.</p>  |  |
| <p>Resume the <b>Water Quality Targeted Rate (WQTR)</b> and extend it to 2034/2035 at a level to only cover the annual programme operating and interest costs. This ensures that we can continue to fund the water quality improvements in harbours and streams across the region, at a lower amount for next year than previously planned. This reduces this rate from what was previously planned for the average value residential property by around \$6.53 and \$17.10 for the average value business property.</p> |  |
| <p>Broaden the description of bus services funded by the <b>Climate Action Transport Targeted Rate (CATTR)</b> to reduce the need to consult each year for minor changes to the bus programme (any changes to the settings of the CATTR would still require consultation).</p>   |  |
| <p>Discontinue the <b>Long Term Differential Strategy</b> which gradually lowers the share of general rates paid by</p>  |  |



#19682



|   |  |
|---|--|
| businesses and raises the share paid by other ratepayers. We also propose to raise the share businesses pay of the NETR, WQTR, and CATTR to align to the general rate.  |  |
| Re-introduce <b>recycling charges for schools.</b>  |  |
| Continue the planned roll out of <b>rates funded refuse collection</b> to the North Shore, Waitākere and Papakura in 2024/2025, and Franklin and Rodney in 2025/2026, replacing the current pay as you throw service, and consequent rates change.  |  |
| Introduce the <b>Franklin Local Board Paths Targeted Rate</b> of \$52 per SUIP (Separately Used or Inhabited Part) to provide increased investment in paths in the Franklin Local Board area.   |  |
| Change the <b>Rodney Drainage Districts Targeted Rate</b> to reflect public feedback and updated analysis of the benefits to properties and boundaries.   |  |
| Increase the <b>Waitākere Rural Sewerage Targeted Rate</b> from \$296.75 to \$336.80 (per year) for the 2024/2025, 2025/2026, and 2026/2027 years to maintain cost recovery in the three-year contract cycle, and avoid an annual subsidy of around \$117,000 from general rates, with the next cost review scheduled for the 2027/2028 year. |  |

6b. Do you have any other feedback on the proposals in question 6a, the changes to our Revenue and Financing Policy, or other changes to fees and charges?

## Local board priorities

7a. Which local board area does your feedback relate to?

8. Do you have any other comments?



# Long-term Plan 2024-2034

Note: this simplified version of the feedback form has been created for the purpose of publishing submissions. As such, contact and demographic information has been removed, and handwritten submissions have been transcribed.

## Submitter details:

Organisation (if applicable):

Local Board: Papakura

## Your feedback

1a. Which option do you prefer for the overall direction for council’s Long-term Plan?

1b. What would you like Auckland Council to do more or less of?

|                                   |  |
|-----------------------------------|--|
| Transport                         |  |
| Water                             |  |
| City and local development        |  |
| Environment and regulation        |  |
| Parks and Community               |  |
| Economic and cultural development |  |
| Council support                   |  |

1c. Is there anything else you would like Auckland Council to do more of that you would be prepared to pay more for?

1d. Is there anything else you would like Auckland Council to do less of so that you could pay less?

2. What do you think of the transport proposal?

Support most of the proposal



**#19688**



**Tell us why:**

ITS GOOD FOR AUCKLAND EASY TO ACCESS AND FAST

**2a. Is there anything you would spend more on?**

**2b. Is there anything you would spend less on?**

**3. Which options do you support for the North Harbour Stadium?**

**Tell us why:**

**4a. What is your preference on the proposal to establish an Auckland Future Fund and transfer Auckland Council's shareholding in Auckland International Airport Limited (AIAL) into this fund (enabling the shares to be sold)?**

**Tell us why:**

**4b. Which option do you prefer for the future of Port of Auckland?**

**Tell us here:**

**4c. If the council group continues to operate the Port of Auckland how would you prefer the profits and dividends to be used?**

**Tell us here:**

**4d. Do you have any feedback on any other part of the proposal?**



#19688



Tell us here:

5a. What option do you prefer for Captain Cook and Marsden wharves?

Tell us why:

5b. What option do you prefer for Bledisloe Terminal?

Tell us why:

6a. What do you think of these proposals?

|  |  |
|--|--|
| <p>Resume the <b>Natural Environment Targeted Rate (NETR)</b> and extend it to 2034/2035 so we can continue to invest in the protection of native ecosystems and species. This increases rates for the average value residential property by around \$20.04 and \$152.71 for the average value business property.</p>  |  |
| <p>Resume the <b>Water Quality Targeted Rate (WQTR)</b> and extend it to 2034/2035 at a level to only cover the annual programme operating and interest costs. This ensures that we can continue to fund the water quality improvements in harbours and streams across the region, at a lower amount for next year than previously planned. This reduces this rate from what was previously planned for the average value residential property by around \$6.53 and \$17.10 for the average value business property.</p> |  |
| <p>Broaden the description of bus services funded by the <b>Climate Action Transport Targeted Rate (CATTR)</b> to reduce the need to consult each year for minor changes to the bus programme (any changes to the settings of the CATTR would still require consultation).</p>   |  |
| <p>Discontinue the <b>Long Term Differential Strategy</b> which gradually lowers the share of general rates paid by</p>  |  |



#19688



|   |  |
|---|--|
| businesses and raises the share paid by other ratepayers. We also propose to raise the share businesses pay of the NETR, WQTR, and CATTR to align to the general rate.  |  |
| Re-introduce <b>recycling charges for schools.</b>  |  |
| Continue the planned roll out of <b>rates funded refuse collection</b> to the North Shore, Waitākere and Papakura in 2024/2025, and Franklin and Rodney in 2025/2026, replacing the current pay as you throw service, and consequent rates change.  |  |
| Introduce the <b>Franklin Local Board Paths Targeted Rate</b> of \$52 per SUIP (Separately Used or Inhabited Part) to provide increased investment in paths in the Franklin Local Board area.   |  |
| Change the <b>Rodney Drainage Districts Targeted Rate</b> to reflect public feedback and updated analysis of the benefits to properties and boundaries.   |  |
| Increase the <b>Waitākere Rural Sewerage Targeted Rate</b> from \$296.75 to \$336.80 (per year) for the 2024/2025, 2025/2026, and 2026/2027 years to maintain cost recovery in the three-year contract cycle, and avoid an annual subsidy of around \$117,000 from general rates, with the next cost review scheduled for the 2027/2028 year. |  |

6b. Do you have any other feedback on the proposals in question 6a, the changes to our Revenue and Financing Policy, or other changes to fees and charges?

## Local board priorities

7a. Which local board area does your feedback relate to?

8. Do you have any other comments?



#20098



# Long-term Plan 2024-2034

Note: this simplified version of the feedback form has been created for the purpose of publishing submissions. As such, contact and demographic information has been removed, and handwritten submissions have been transcribed.

## Submitter details:

Organisation (if applicable):

Local Board: Papakura

## Your feedback

1a. Which option do you prefer for the overall direction for council’s Long-term Plan?

1b. What would you like Auckland Council to do more or less of?

|                                   |  |
|-----------------------------------|--|
| Transport                         |  |
| Water                             |  |
| City and local development        |  |
| Environment and regulation        |  |
| Parks and Community               |  |
| Economic and cultural development |  |
| Council support                   |  |

1c. Is there anything else you would like Auckland Council to do more of that you would be prepared to pay more for?

1d. Is there anything else you would like Auckland Council to do less of so that you could pay less?

2. What do you think of the transport proposal?





**#20098**



**Tell us why:**

**2a. Is there anything you would spend more on?**

**2b. Is there anything you would spend less on?**

**3. Which options do you support for the North Harbour Stadium?**

**Tell us why:**

**4a. What is your preference on the proposal to establish an Auckland Future Fund and transfer Auckland Council's shareholding in Auckland International Airport Limited (AIAL) into this fund (enabling the shares to be sold)?**

Proceed with the proposal

**Tell us why:**

**4b. Which option do you prefer for the future of Port of Auckland?**

**Tell us here:**

**4c. If the council group continues to operate the Port of Auckland how would you prefer the profits and dividends to be used?**

**Tell us here:**

**4d. Do you have any feedback on any other part of the proposal?**

**Tell us here:**



#20098



5a. What option do you prefer for Captain Cook and Marsden wharves?

Tell us why:

5b. What option do you prefer for Bledisloe Terminal?

Tell us why:

6a. What do you think of these proposals?

|  |  |
|--|--|
| <p>Resume the <b>Natural Environment Targeted Rate (NETR)</b> and extend it to 2034/2035 so we can continue to invest in the protection of native ecosystems and species. This increases rates for the average value residential property by around \$20.04 and \$152.71 for the average value business property.</p>  |  |
| <p>Resume the <b>Water Quality Targeted Rate (WQTR)</b> and extend it to 2034/2035 at a level to only cover the annual programme operating and interest costs. This ensures that we can continue to fund the water quality improvements in harbours and streams across the region, at a lower amount for next year than previously planned. This reduces this rate from what was previously planned for the average value residential property by around \$6.53 and \$17.10 for the average value business property.</p> |  |
| <p>Broaden the description of bus services funded by the <b>Climate Action Transport Targeted Rate (CATTR)</b> to reduce the need to consult each year for minor changes to the bus programme (any changes to the settings of the CATTR would still require consultation).</p>   |  |
| <p>Discontinue the <b>Long Term Differential Strategy</b> which gradually lowers the share of general rates paid by businesses and raises the share paid by other ratepayers.</p>  |  |



#20098



|   |  |
|---|--|
| We also propose to raise the share businesses pay of the NETR, WQTR, and CATTR to align to the general rate.  |  |
| Re-introduce <b>recycling charges for schools</b> .   |  |
| Continue the planned roll out <b>of rates funded refuse collection</b> to the North Shore, Waitākere and Papakura in 2024/2025, and Franklin and Rodney in 2025/2026, replacing the current pay as you throw service, and consequent rates change.  |  |
| Introduce the <b>Franklin Local Board Paths Targeted Rate</b> of \$52 per SUIP (Separately Used or Inhabited Part) to provide increased investment in paths in the Franklin Local Board area.   |  |
| Change the <b>Rodney Drainage Districts Targeted Rate</b> to reflect public feedback and updated analysis of the benefits to properties and boundaries.   |  |
| Increase the <b>Waitākere Rural Sewerage Targeted Rate</b> from \$296.75 to \$336.80 (per year) for the 2024/2025, 2025/2026, and 2026/2027 years to maintain cost recovery in the three-year contract cycle, and avoid an annual subsidy of around \$117,000 from general rates, with the next cost review scheduled for the 2027/2028 year. |  |

**6b. Do you have any other feedback on the proposals in question 6a, the changes to our Revenue and Financing Policy, or other changes to fees and charges?**

## Local board priorities

**7a. Which local board area does your feedback relate to?**

**8. Do you have any other comments?**



#20099



# Long-term Plan 2024-2034

Note: this simplified version of the feedback form has been created for the purpose of publishing submissions. As such, contact and demographic information has been removed, and handwritten submissions have been transcribed.

## Submitter details:

Organisation (if applicable):

Local Board: Papakura

## Your feedback

1a. Which option do you prefer for the overall direction for council’s Long-term Plan?

1b. What would you like Auckland Council to do more or less of?

|                                   |  |
|-----------------------------------|--|
| Transport                         |  |
| Water                             |  |
| City and local development        |  |
| Environment and regulation        |  |
| Parks and Community               |  |
| Economic and cultural development |  |
| Council support                   |  |

1c. Is there anything else you would like Auckland Council to do more of that you would be prepared to pay more for?

1d. Is there anything else you would like Auckland Council to do less of so that you could pay less?

2. What do you think of the transport proposal?



**#20099**



**Tell us why:**

**2a. Is there anything you would spend more on?**

**2b. Is there anything you would spend less on?**

**3. Which options do you support for the North Harbour Stadium?**

**Tell us why:**

**4a. What is your preference on the proposal to establish an Auckland Future Fund and transfer Auckland Council's shareholding in Auckland International Airport Limited (AIAL) into this fund (enabling the shares to be sold)?**

Proceed with the proposal

**Tell us why:**

**4b. Which option do you prefer for the future of Port of Auckland?**

**Tell us here:**

**4c. If the council group continues to operate the Port of Auckland how would you prefer the profits and dividends to be used?**

**Tell us here:**

**4d. Do you have any feedback on any other part of the proposal?**

**Tell us here:**



#20099



5a. What option do you prefer for Captain Cook and Marsden wharves?

Tell us why:

5b. What option do you prefer for Bledisloe Terminal?

Tell us why:

6a. What do you think of these proposals?

|  |  |
|--|--|
| <p>Resume the <b>Natural Environment Targeted Rate (NETR)</b> and extend it to 2034/2035 so we can continue to invest in the protection of native ecosystems and species. This increases rates for the average value residential property by around \$20.04 and \$152.71 for the average value business property.</p>  |  |
| <p>Resume the <b>Water Quality Targeted Rate (WQTR)</b> and extend it to 2034/2035 at a level to only cover the annual programme operating and interest costs. This ensures that we can continue to fund the water quality improvements in harbours and streams across the region, at a lower amount for next year than previously planned. This reduces this rate from what was previously planned for the average value residential property by around \$6.53 and \$17.10 for the average value business property.</p> |  |
| <p>Broaden the description of bus services funded by the <b>Climate Action Transport Targeted Rate (CATTR)</b> to reduce the need to consult each year for minor changes to the bus programme (any changes to the settings of the CATTR would still require consultation).</p>   |  |
| <p>Discontinue the <b>Long Term Differential Strategy</b> which gradually lowers the share of general rates paid by businesses and raises the share paid by other ratepayers.</p>  |  |



#20099



|   |  |
|---|--|
| We also propose to raise the share businesses pay of the NETR, WQTR, and CATTR to align to the general rate.  |  |
| Re-introduce <b>recycling charges for schools</b> .   |  |
| Continue the planned roll out of <b>rates funded refuse collection</b> to the North Shore, Waitākere and Papakura in 2024/2025, and Franklin and Rodney in 2025/2026, replacing the current pay as you throw service, and consequent rates change.  |  |
| Introduce the <b>Franklin Local Board Paths Targeted Rate</b> of \$52 per SUIP (Separately Used or Inhabited Part) to provide increased investment in paths in the Franklin Local Board area.   |  |
| Change the <b>Rodney Drainage Districts Targeted Rate</b> to reflect public feedback and updated analysis of the benefits to properties and boundaries.   |  |
| Increase the <b>Waitākere Rural Sewerage Targeted Rate</b> from \$296.75 to \$336.80 (per year) for the 2024/2025, 2025/2026, and 2026/2027 years to maintain cost recovery in the three-year contract cycle, and avoid an annual subsidy of around \$117,000 from general rates, with the next cost review scheduled for the 2027/2028 year. |  |

6b. Do you have any other feedback on the proposals in question 6a, the changes to our Revenue and Financing Policy, or other changes to fees and charges?

## Local board priorities

7a. Which local board area does your feedback relate to?

8. Do you have any other comments?



# Long-term Plan 2024-2034

Note: this simplified version of the feedback form has been created for the purpose of publishing submissions. As such, contact and demographic information has been removed, and handwritten submissions have been transcribed.

## Submitter details:

Organisation (if applicable):

Local Board: Papakura

## Your feedback

1a. Which option do you prefer for the overall direction for council’s Long-term Plan?

1b. What would you like Auckland Council to do more or less of?

|                                   |  |
|-----------------------------------|--|
| Transport                         |  |
| Water                             |  |
| City and local development        |  |
| Environment and regulation        |  |
| Parks and Community               |  |
| Economic and cultural development |  |
| Council support                   |  |

1c. Is there anything else you would like Auckland Council to do more of that you would be prepared to pay more for?

1d. Is there anything else you would like Auckland Council to do less of so that you could pay less?

2. What do you think of the transport proposal?





**#20105**



**Tell us why:**

**2a. Is there anything you would spend more on?**

**2b. Is there anything you would spend less on?**

**3. Which options do you support for the North Harbour Stadium?**

**Tell us why:**

**4a. What is your preference on the proposal to establish an Auckland Future Fund and transfer Auckland Council's shareholding in Auckland International Airport Limited (AIAL) into this fund (enabling the shares to be sold)?**

Proceed with the proposal

**Tell us why:**

**4b. Which option do you prefer for the future of Port of Auckland?**

**Tell us here:**

**4c. If the council group continues to operate the Port of Auckland how would you prefer the profits and dividends to be used?**

**Tell us here:**

**4d. Do you have any feedback on any other part of the proposal?**

**Tell us here:**



#20105



5a. What option do you prefer for Captain Cook and Marsden wharves?

Tell us why:

5b. What option do you prefer for Bledisloe Terminal?

Tell us why:

6a. What do you think of these proposals?

|  |  |
|--|--|
| <p>Resume the <b>Natural Environment Targeted Rate (NETR)</b> and extend it to 2034/2035 so we can continue to invest in the protection of native ecosystems and species. This increases rates for the average value residential property by around \$20.04 and \$152.71 for the average value business property.</p>  |  |
| <p>Resume the <b>Water Quality Targeted Rate (WQTR)</b> and extend it to 2034/2035 at a level to only cover the annual programme operating and interest costs. This ensures that we can continue to fund the water quality improvements in harbours and streams across the region, at a lower amount for next year than previously planned. This reduces this rate from what was previously planned for the average value residential property by around \$6.53 and \$17.10 for the average value business property.</p> |  |
| <p>Broaden the description of bus services funded by the <b>Climate Action Transport Targeted Rate (CATTR)</b> to reduce the need to consult each year for minor changes to the bus programme (any changes to the settings of the CATTR would still require consultation).</p>   |  |
| <p>Discontinue the <b>Long Term Differential Strategy</b> which gradually lowers the share of general rates paid by businesses and raises the share paid by other ratepayers.</p>  |  |



#20105



|   |  |
|---|--|
| We also propose to raise the share businesses pay of the NETR, WQTR, and CATTR to align to the general rate.  |  |
| Re-introduce <b>recycling charges for schools</b> .   |  |
| Continue the planned roll out of <b>rates funded refuse collection</b> to the North Shore, Waitākere and Papakura in 2024/2025, and Franklin and Rodney in 2025/2026, replacing the current pay as you throw service, and consequent rates change.  |  |
| Introduce the <b>Franklin Local Board Paths Targeted Rate</b> of \$52 per SUIP (Separately Used or Inhabited Part) to provide increased investment in paths in the Franklin Local Board area.   |  |
| Change the <b>Rodney Drainage Districts Targeted Rate</b> to reflect public feedback and updated analysis of the benefits to properties and boundaries.   |  |
| Increase the <b>Waitākere Rural Sewerage Targeted Rate</b> from \$296.75 to \$336.80 (per year) for the 2024/2025, 2025/2026, and 2026/2027 years to maintain cost recovery in the three-year contract cycle, and avoid an annual subsidy of around \$117,000 from general rates, with the next cost review scheduled for the 2027/2028 year. |  |

6b. Do you have any other feedback on the proposals in question 6a, the changes to our Revenue and Financing Policy, or other changes to fees and charges?

## Local board priorities

7a. Which local board area does your feedback relate to?

8. Do you have any other comments?



# Long-term Plan 2024-2034

Note: this simplified version of the feedback form has been created for the purpose of publishing submissions. As such, contact and demographic information has been removed, and handwritten submissions have been transcribed.

## Submitter details:

Organisation (if applicable):

Local Board: Papakura

## Your feedback

1a. Which option do you prefer for the overall direction for council’s Long-term Plan?

Proceed with the central proposal

1b. What would you like Auckland Council to do more or less of?

|                                   |             |
|-----------------------------------|-------------|
| Transport                         | As proposed |
| Water                             | As proposed |
| City and local development        | As proposed |
| Environment and regulation        | As proposed |
| Parks and Community               | Do more     |
| Economic and cultural development | Do more     |
| Council support                   | Do more     |

1c. Is there anything else you would like Auckland Council to do more of that you would be prepared to pay more for?

1d. Is there anything else you would like Auckland Council to do less of so that you could pay less?

2. What do you think of the transport proposal?



**#20115**



**Tell us why:**

**2a. Is there anything you would spend more on?**

**2b. Is there anything you would spend less on?**

**3. Which options do you support for the North Harbour Stadium?**

**Tell us why:**

**4a. What is your preference on the proposal to establish an Auckland Future Fund and transfer Auckland Council's shareholding in Auckland International Airport Limited (AIAL) into this fund (enabling the shares to be sold)?**

**Tell us why:**

**4b. Which option do you prefer for the future of Port of Auckland?**

**Tell us here:**

**4c. If the council group continues to operate the Port of Auckland how would you prefer the profits and dividends to be used?**

**Tell us here:**

**4d. Do you have any feedback on any other part of the proposal?**

**Tell us here:**



#20115



5a. What option do you prefer for Captain Cook and Marsden wharves?

Tell us why:

5b. What option do you prefer for Bledisloe Terminal?

Tell us why:

6a. What do you think of these proposals?

|  |  |
|--|--|
| <p>Resume the <b>Natural Environment Targeted Rate (NETR)</b> and extend it to 2034/2035 so we can continue to invest in the protection of native ecosystems and species. This increases rates for the average value residential property by around \$20.04 and \$152.71 for the average value business property.</p>  |  |
| <p>Resume the <b>Water Quality Targeted Rate (WQTR)</b> and extend it to 2034/2035 at a level to only cover the annual programme operating and interest costs. This ensures that we can continue to fund the water quality improvements in harbours and streams across the region, at a lower amount for next year than previously planned. This reduces this rate from what was previously planned for the average value residential property by around \$6.53 and \$17.10 for the average value business property.</p> |  |
| <p>Broaden the description of bus services funded by the <b>Climate Action Transport Targeted Rate (CATTR)</b> to reduce the need to consult each year for minor changes to the bus programme (any changes to the settings of the CATTR would still require consultation).</p>   |  |
| <p>Discontinue the <b>Long Term Differential Strategy</b> which gradually lowers the share of general rates paid by businesses and raises the share paid by other ratepayers.</p>  |  |



#20115



|   |  |
|---|--|
| We also propose to raise the share businesses pay of the NETR, WQTR, and CATTR to align to the general rate.  |  |
| Re-introduce <b>recycling charges for schools</b> .   |  |
| Continue the planned roll out <b>of rates funded refuse collection</b> to the North Shore, Waitākere and Papakura in 2024/2025, and Franklin and Rodney in 2025/2026, replacing the current pay as you throw service, and consequent rates change.  |  |
| Introduce the <b>Franklin Local Board Paths Targeted Rate</b> of \$52 per SUIP (Separately Used or Inhabited Part) to provide increased investment in paths in the Franklin Local Board area.   |  |
| Change the <b>Rodney Drainage Districts Targeted Rate</b> to reflect public feedback and updated analysis of the benefits to properties and boundaries.   |  |
| Increase the <b>Waitākere Rural Sewerage Targeted Rate</b> from \$296.75 to \$336.80 (per year) for the 2024/2025, 2025/2026, and 2026/2027 years to maintain cost recovery in the three-year contract cycle, and avoid an annual subsidy of around \$117,000 from general rates, with the next cost review scheduled for the 2027/2028 year. |  |

6b. Do you have any other feedback on the proposals in question 6a, the changes to our Revenue and Financing Policy, or other changes to fees and charges?

## Local board priorities

7a. Which local board area does your feedback relate to?

8. Do you have any other comments?



# Long-term Plan 2024-2034

Note: this simplified version of the feedback form has been created for the purpose of publishing submissions. As such, contact and demographic information has been removed, and handwritten submissions have been transcribed.

## Submitter details:

Organisation (if applicable):

Local Board: Papakura

## Your feedback

1a. Which option do you prefer for the overall direction for council’s Long-term Plan?

Proceed with the central proposal

1b. What would you like Auckland Council to do more or less of?

|                                   |             |
|-----------------------------------|-------------|
| Transport                         | As proposed |
| Water                             | As proposed |
| City and local development        | As proposed |
| Environment and regulation        | As proposed |
| Parks and Community               | Do more     |
| Economic and cultural development | Do more     |
| Council support                   | As proposed |

1c. Is there anything else you would like Auckland Council to do more of that you would be prepared to pay more for?

1d. Is there anything else you would like Auckland Council to do less of so that you could pay less?

2. What do you think of the transport proposal?





**#20121**



**Tell us why:**

**2a. Is there anything you would spend more on?**

**2b. Is there anything you would spend less on?**

**3. Which options do you support for the North Harbour Stadium?**

**Tell us why:**

**4a. What is your preference on the proposal to establish an Auckland Future Fund and transfer Auckland Council's shareholding in Auckland International Airport Limited (AIAL) into this fund (enabling the shares to be sold)?**

**Tell us why:**

**4b. Which option do you prefer for the future of Port of Auckland?**

**Tell us here:**

**4c. If the council group continues to operate the Port of Auckland how would you prefer the profits and dividends to be used?**

**Tell us here:**

**4d. Do you have any feedback on any other part of the proposal?**

**Tell us here:**



#20121



5a. What option do you prefer for Captain Cook and Marsden wharves?

Tell us why:

5b. What option do you prefer for Bledisloe Terminal?

Tell us why:

6a. What do you think of these proposals?

|  |  |
|--|--|
| <p>Resume the <b>Natural Environment Targeted Rate (NETR)</b> and extend it to 2034/2035 so we can continue to invest in the protection of native ecosystems and species. This increases rates for the average value residential property by around \$20.04 and \$152.71 for the average value business property.</p>  |  |
| <p>Resume the <b>Water Quality Targeted Rate (WQTR)</b> and extend it to 2034/2035 at a level to only cover the annual programme operating and interest costs. This ensures that we can continue to fund the water quality improvements in harbours and streams across the region, at a lower amount for next year than previously planned. This reduces this rate from what was previously planned for the average value residential property by around \$6.53 and \$17.10 for the average value business property.</p> |  |
| <p>Broaden the description of bus services funded by the <b>Climate Action Transport Targeted Rate (CATTR)</b> to reduce the need to consult each year for minor changes to the bus programme (any changes to the settings of the CATTR would still require consultation).</p>   |  |
| <p>Discontinue the <b>Long Term Differential Strategy</b> which gradually lowers the share of general rates paid by businesses and raises the share paid by other ratepayers.</p>  |  |



#20121



|   |  |
|---|--|
| We also propose to raise the share businesses pay of the NETR, WQTR, and CATTR to align to the general rate.  |  |
| Re-introduce <b>recycling charges for schools</b> .   |  |
| Continue the planned roll out <b>of rates funded refuse collection</b> to the North Shore, Waitākere and Papakura in 2024/2025, and Franklin and Rodney in 2025/2026, replacing the current pay as you throw service, and consequent rates change.  |  |
| Introduce the <b>Franklin Local Board Paths Targeted Rate</b> of \$52 per SUIP (Separately Used or Inhabited Part) to provide increased investment in paths in the Franklin Local Board area.   |  |
| Change the <b>Rodney Drainage Districts Targeted Rate</b> to reflect public feedback and updated analysis of the benefits to properties and boundaries.   |  |
| Increase the <b>Waitākere Rural Sewerage Targeted Rate</b> from \$296.75 to \$336.80 (per year) for the 2024/2025, 2025/2026, and 2026/2027 years to maintain cost recovery in the three-year contract cycle, and avoid an annual subsidy of around \$117,000 from general rates, with the next cost review scheduled for the 2027/2028 year. |  |

6b. Do you have any other feedback on the proposals in question 6a, the changes to our Revenue and Financing Policy, or other changes to fees and charges?

## Local board priorities

7a. Which local board area does your feedback relate to?

8. Do you have any other comments?



# Long-term Plan 2024-2034

Note: this simplified version of the feedback form has been created for the purpose of publishing submissions. As such, contact and demographic information has been removed, and handwritten submissions have been transcribed.

## Submitter details:

Organisation (if applicable):

Local Board: Papakura

## Your feedback

1a. Which option do you prefer for the overall direction for council’s Long-term Plan?

1b. What would you like Auckland Council to do more or less of?

|                                   |  |
|-----------------------------------|--|
| Transport                         |  |
| Water                             |  |
| City and local development        |  |
| Environment and regulation        |  |
| Parks and Community               |  |
| Economic and cultural development |  |
| Council support                   |  |

1c. Is there anything else you would like Auckland Council to do more of that you would be prepared to pay more for?

1d. Is there anything else you would like Auckland Council to do less of so that you could pay less?

2. What do you think of the transport proposal?



**#20122**



**Tell us why:**

**2a. Is there anything you would spend more on?**

**2b. Is there anything you would spend less on?**

**3. Which options do you support for the North Harbour Stadium?**

**Tell us why:**

**4a. What is your preference on the proposal to establish an Auckland Future Fund and transfer Auckland Council's shareholding in Auckland International Airport Limited (AIAL) into this fund (enabling the shares to be sold)?**

Proceed with the proposal

**Tell us why:**

Rates and services from council & community venues & events provided by the council more affordable.

**4b. Which option do you prefer for the future of Port of Auckland?**

**Tell us here:**

**4c. If the council group continues to operate the Port of Auckland how would you prefer the profits and dividends to be used?**

**Tell us here:**

**4d. Do you have any feedback on any other part of the proposal?**



#20122



Tell us here:

5a. What option do you prefer for Captain Cook and Marsden wharves?

Tell us why:

5b. What option do you prefer for Bledisloe Terminal?

Tell us why:

6a. What do you think of these proposals?

|  |  |
|--|--|
| <p>Resume the <b>Natural Environment Targeted Rate (NETR)</b> and extend it to 2034/2035 so we can continue to invest in the protection of native ecosystems and species. This increases rates for the average value residential property by around \$20.04 and \$152.71 for the average value business property.</p>  |  |
| <p>Resume the <b>Water Quality Targeted Rate (WQTR)</b> and extend it to 2034/2035 at a level to only cover the annual programme operating and interest costs. This ensures that we can continue to fund the water quality improvements in harbours and streams across the region, at a lower amount for next year than previously planned. This reduces this rate from what was previously planned for the average value residential property by around \$6.53 and \$17.10 for the average value business property.</p> |  |
| <p>Broaden the description of bus services funded by the <b>Climate Action Transport Targeted Rate (CATTR)</b> to reduce the need to consult each year for minor changes to the bus programme (any changes to the settings of the CATTR would still require consultation).</p>   |  |
| <p>Discontinue the <b>Long Term Differential Strategy</b> which gradually lowers the share of general rates paid by</p>  |  |



#20122



|   |  |
|---|--|
| businesses and raises the share paid by other ratepayers. We also propose to raise the share businesses pay of the NETR, WQTR, and CATTR to align to the general rate.  |  |
| Re-introduce <b>recycling charges for schools.</b>  |  |
| Continue the planned roll out of <b>rates funded refuse collection</b> to the North Shore, Waitākere and Papakura in 2024/2025, and Franklin and Rodney in 2025/2026, replacing the current pay as you throw service, and consequent rates change.  |  |
| Introduce the <b>Franklin Local Board Paths Targeted Rate</b> of \$52 per SUIP (Separately Used or Inhabited Part) to provide increased investment in paths in the Franklin Local Board area.   |  |
| Change the <b>Rodney Drainage Districts Targeted Rate</b> to reflect public feedback and updated analysis of the benefits to properties and boundaries.   |  |
| Increase the <b>Waitākere Rural Sewerage Targeted Rate</b> from \$296.75 to \$336.80 (per year) for the 2024/2025, 2025/2026, and 2026/2027 years to maintain cost recovery in the three-year contract cycle, and avoid an annual subsidy of around \$117,000 from general rates, with the next cost review scheduled for the 2027/2028 year. |  |

6b. Do you have any other feedback on the proposals in question 6a, the changes to our Revenue and Financing Policy, or other changes to fees and charges?

## Local board priorities

7a. Which local board area does your feedback relate to?

8. Do you have any other comments?



# Long-term Plan 2024-2034

Note: this simplified version of the feedback form has been created for the purpose of publishing submissions. As such, contact and demographic information has been removed, and handwritten submissions have been transcribed.

## Submitter details:

Organisation (if applicable):

Local Board: Papakura

## Your feedback

1a. Which option do you prefer for the overall direction for council’s Long-term Plan?

1b. What would you like Auckland Council to do more or less of?

|                                   |  |
|-----------------------------------|--|
| Transport                         |  |
| Water                             |  |
| City and local development        |  |
| Environment and regulation        |  |
| Parks and Community               |  |
| Economic and cultural development |  |
| Council support                   |  |

1c. Is there anything else you would like Auckland Council to do more of that you would be prepared to pay more for?

1d. Is there anything else you would like Auckland Council to do less of so that you could pay less?

2. What do you think of the transport proposal?





**#20127**



**Tell us why:**

**2a. Is there anything you would spend more on?**

**2b. Is there anything you would spend less on?**

**3. Which options do you support for the North Harbour Stadium?**

**Tell us why:**

**4a. What is your preference on the proposal to establish an Auckland Future Fund and transfer Auckland Council's shareholding in Auckland International Airport Limited (AIAL) into this fund (enabling the shares to be sold)?**

Don't proceed with establishing an Auckland Future Fund and transferring AIAL shareholding

**Tell us why:**

**4b. Which option do you prefer for the future of Port of Auckland?**

**Tell us here:**

**4c. If the council group continues to operate the Port of Auckland how would you prefer the profits and dividends to be used?**

**Tell us here:**

**4d. Do you have any feedback on any other part of the proposal?**

**Tell us here:**



#20127



5a. What option do you prefer for Captain Cook and Marsden wharves?

Tell us why:

5b. What option do you prefer for Bledisloe Terminal?

Tell us why:

6a. What do you think of these proposals?

|  |  |
|--|--|
| <p>Resume the <b>Natural Environment Targeted Rate (NETR)</b> and extend it to 2034/2035 so we can continue to invest in the protection of native ecosystems and species. This increases rates for the average value residential property by around \$20.04 and \$152.71 for the average value business property.</p>  |  |
| <p>Resume the <b>Water Quality Targeted Rate (WQTR)</b> and extend it to 2034/2035 at a level to only cover the annual programme operating and interest costs. This ensures that we can continue to fund the water quality improvements in harbours and streams across the region, at a lower amount for next year than previously planned. This reduces this rate from what was previously planned for the average value residential property by around \$6.53 and \$17.10 for the average value business property.</p> |  |
| <p>Broaden the description of bus services funded by the <b>Climate Action Transport Targeted Rate (CATTR)</b> to reduce the need to consult each year for minor changes to the bus programme (any changes to the settings of the CATTR would still require consultation).</p>   |  |
| <p>Discontinue the <b>Long Term Differential Strategy</b> which gradually lowers the share of general rates paid by businesses and raises the share paid by other ratepayers.</p>  |  |



#20127



|   |  |
|---|--|
| We also propose to raise the share businesses pay of the NETR, WQTR, and CATTR to align to the general rate.  |  |
| Re-introduce <b>recycling charges for schools</b> .   |  |
| Continue the planned roll out <b>of rates funded refuse collection</b> to the North Shore, Waitākere and Papakura in 2024/2025, and Franklin and Rodney in 2025/2026, replacing the current pay as you throw service, and consequent rates change.  |  |
| Introduce the <b>Franklin Local Board Paths Targeted Rate</b> of \$52 per SUIP (Separately Used or Inhabited Part) to provide increased investment in paths in the Franklin Local Board area.   |  |
| Change the <b>Rodney Drainage Districts Targeted Rate</b> to reflect public feedback and updated analysis of the benefits to properties and boundaries.   |  |
| Increase the <b>Waitākere Rural Sewerage Targeted Rate</b> from \$296.75 to \$336.80 (per year) for the 2024/2025, 2025/2026, and 2026/2027 years to maintain cost recovery in the three-year contract cycle, and avoid an annual subsidy of around \$117,000 from general rates, with the next cost review scheduled for the 2027/2028 year. |  |

6b. Do you have any other feedback on the proposals in question 6a, the changes to our Revenue and Financing Policy, or other changes to fees and charges?

## Local board priorities

7a. Which local board area does your feedback relate to?

8. Do you have any other comments?



# Long-term Plan 2024-2034

Note: this simplified version of the feedback form has been created for the purpose of publishing submissions. As such, contact and demographic information has been removed, and handwritten submissions have been transcribed.

## Submitter details:

Organisation (if applicable):

Local Board: Papakura

## Your feedback

1a. Which option do you prefer for the overall direction for council’s Long-term Plan?

Proceed with the central proposal

1b. What would you like Auckland Council to do more or less of?

|                                   |             |
|-----------------------------------|-------------|
| Transport                         | As proposed |
| Water                             | As proposed |
| City and local development        | As proposed |
| Environment and regulation        | Do more     |
| Parks and Community               | Do more     |
| Economic and cultural development | Do more     |
| Council support                   | As proposed |

1c. Is there anything else you would like Auckland Council to do more of that you would be prepared to pay more for?

1d. Is there anything else you would like Auckland Council to do less of so that you could pay less?

2. What do you think of the transport proposal?



**#20140**



**Tell us why:**

**2a. Is there anything you would spend more on?**

**2b. Is there anything you would spend less on?**

**3. Which options do you support for the North Harbour Stadium?**

**Tell us why:**

**4a. What is your preference on the proposal to establish an Auckland Future Fund and transfer Auckland Council's shareholding in Auckland International Airport Limited (AIAL) into this fund (enabling the shares to be sold)?**

**Tell us why:**

**4b. Which option do you prefer for the future of Port of Auckland?**

**Tell us here:**

**4c. If the council group continues to operate the Port of Auckland how would you prefer the profits and dividends to be used?**

**Tell us here:**

**4d. Do you have any feedback on any other part of the proposal?**

**Tell us here:**



#20140



5a. What option do you prefer for Captain Cook and Marsden wharves?

Tell us why:

5b. What option do you prefer for Bledisloe Terminal?

Tell us why:

6a. What do you think of these proposals?

|  |  |
|--|--|
| <p>Resume the <b>Natural Environment Targeted Rate (NETR)</b> and extend it to 2034/2035 so we can continue to invest in the protection of native ecosystems and species. This increases rates for the average value residential property by around \$20.04 and \$152.71 for the average value business property.</p>  |  |
| <p>Resume the <b>Water Quality Targeted Rate (WQTR)</b> and extend it to 2034/2035 at a level to only cover the annual programme operating and interest costs. This ensures that we can continue to fund the water quality improvements in harbours and streams across the region, at a lower amount for next year than previously planned. This reduces this rate from what was previously planned for the average value residential property by around \$6.53 and \$17.10 for the average value business property.</p> |  |
| <p>Broaden the description of bus services funded by the <b>Climate Action Transport Targeted Rate (CATTR)</b> to reduce the need to consult each year for minor changes to the bus programme (any changes to the settings of the CATTR would still require consultation).</p>   |  |
| <p>Discontinue the <b>Long Term Differential Strategy</b> which gradually lowers the share of general rates paid by businesses and raises the share paid by other ratepayers.</p>  |  |



#20140



|   |  |
|---|--|
| We also propose to raise the share businesses pay of the NETR, WQTR, and CATTR to align to the general rate.  |  |
| Re-introduce <b>recycling charges for schools</b> .   |  |
| Continue the planned roll out <b>of rates funded refuse collection</b> to the North Shore, Waitākere and Papakura in 2024/2025, and Franklin and Rodney in 2025/2026, replacing the current pay as you throw service, and consequent rates change.  |  |
| Introduce the <b>Franklin Local Board Paths Targeted Rate</b> of \$52 per SUIP (Separately Used or Inhabited Part) to provide increased investment in paths in the Franklin Local Board area.   |  |
| Change the <b>Rodney Drainage Districts Targeted Rate</b> to reflect public feedback and updated analysis of the benefits to properties and boundaries.   |  |
| Increase the <b>Waitākere Rural Sewerage Targeted Rate</b> from \$296.75 to \$336.80 (per year) for the 2024/2025, 2025/2026, and 2026/2027 years to maintain cost recovery in the three-year contract cycle, and avoid an annual subsidy of around \$117,000 from general rates, with the next cost review scheduled for the 2027/2028 year. |  |

6b. Do you have any other feedback on the proposals in question 6a, the changes to our Revenue and Financing Policy, or other changes to fees and charges?

## Local board priorities

7a. Which local board area does your feedback relate to?

8. Do you have any other comments?



# Long-term Plan 2024-2034

Note: this simplified version of the feedback form has been created for the purpose of publishing submissions. As such, contact and demographic information has been removed, and handwritten submissions have been transcribed.

## Submitter details:

Organisation (if applicable):

Local Board: Papakura

## Your feedback

1a. Which option do you prefer for the overall direction for council’s Long-term Plan?

1b. What would you like Auckland Council to do more or less of?

|                                   |  |
|-----------------------------------|--|
| Transport                         |  |
| Water                             |  |
| City and local development        |  |
| Environment and regulation        |  |
| Parks and Community               |  |
| Economic and cultural development |  |
| Council support                   |  |

1c. Is there anything else you would like Auckland Council to do more of that you would be prepared to pay more for?

1d. Is there anything else you would like Auckland Council to do less of so that you could pay less?

2. What do you think of the transport proposal?





**#20153**



**Tell us why:**

**2a. Is there anything you would spend more on?**

**2b. Is there anything you would spend less on?**

**3. Which options do you support for the North Harbour Stadium?**

**Tell us why:**

**4a. What is your preference on the proposal to establish an Auckland Future Fund and transfer Auckland Council's shareholding in Auckland International Airport Limited (AIAL) into this fund (enabling the shares to be sold)?**

Proceed with the proposal

**Tell us why:**

**4b. Which option do you prefer for the future of Port of Auckland?**

**Tell us here:**

**4c. If the council group continues to operate the Port of Auckland how would you prefer the profits and dividends to be used?**

**Tell us here:**

**4d. Do you have any feedback on any other part of the proposal?**

**Tell us here:**



#20153



5a. What option do you prefer for Captain Cook and Marsden wharves?

Tell us why:

5b. What option do you prefer for Bledisloe Terminal?

Tell us why:

6a. What do you think of these proposals?

|  |  |
|--|--|
| <p>Resume the <b>Natural Environment Targeted Rate (NETR)</b> and extend it to 2034/2035 so we can continue to invest in the protection of native ecosystems and species. This increases rates for the average value residential property by around \$20.04 and \$152.71 for the average value business property.</p>  |  |
| <p>Resume the <b>Water Quality Targeted Rate (WQTR)</b> and extend it to 2034/2035 at a level to only cover the annual programme operating and interest costs. This ensures that we can continue to fund the water quality improvements in harbours and streams across the region, at a lower amount for next year than previously planned. This reduces this rate from what was previously planned for the average value residential property by around \$6.53 and \$17.10 for the average value business property.</p> |  |
| <p>Broaden the description of bus services funded by the <b>Climate Action Transport Targeted Rate (CATTR)</b> to reduce the need to consult each year for minor changes to the bus programme (any changes to the settings of the CATTR would still require consultation).</p>   |  |
| <p>Discontinue the <b>Long Term Differential Strategy</b> which gradually lowers the share of general rates paid by businesses and raises the share paid by other ratepayers.</p>  |  |



#20153



|   |  |
|---|--|
| We also propose to raise the share businesses pay of the NETR, WQTR, and CATTR to align to the general rate.  |  |
| Re-introduce <b>recycling charges for schools</b> .   |  |
| Continue the planned roll out <b>of rates funded refuse collection</b> to the North Shore, Waitākere and Papakura in 2024/2025, and Franklin and Rodney in 2025/2026, replacing the current pay as you throw service, and consequent rates change.  |  |
| Introduce the <b>Franklin Local Board Paths Targeted Rate</b> of \$52 per SUIP (Separately Used or Inhabited Part) to provide increased investment in paths in the Franklin Local Board area.   |  |
| Change the <b>Rodney Drainage Districts Targeted Rate</b> to reflect public feedback and updated analysis of the benefits to properties and boundaries.   |  |
| Increase the <b>Waitākere Rural Sewerage Targeted Rate</b> from \$296.75 to \$336.80 (per year) for the 2024/2025, 2025/2026, and 2026/2027 years to maintain cost recovery in the three-year contract cycle, and avoid an annual subsidy of around \$117,000 from general rates, with the next cost review scheduled for the 2027/2028 year. |  |

**6b. Do you have any other feedback on the proposals in question 6a, the changes to our Revenue and Financing Policy, or other changes to fees and charges?**

## Local board priorities

**7a. Which local board area does your feedback relate to?**

**8. Do you have any other comments?**



# Long-term Plan 2024-2034

Note: this simplified version of the feedback form has been created for the purpose of publishing submissions. As such, contact and demographic information has been removed, and handwritten submissions have been transcribed.

## Submitter details:

Organisation (if applicable):

Local Board: Papakura

## Your feedback

1a. Which option do you prefer for the overall direction for council’s Long-term Plan?

1b. What would you like Auckland Council to do more or less of?

|                                   |  |
|-----------------------------------|--|
| Transport                         |  |
| Water                             |  |
| City and local development        |  |
| Environment and regulation        |  |
| Parks and Community               |  |
| Economic and cultural development |  |
| Council support                   |  |

1c. Is there anything else you would like Auckland Council to do more of that you would be prepared to pay more for?

1d. Is there anything else you would like Auckland Council to do less of so that you could pay less?

2. What do you think of the transport proposal?



**#20187**



**Tell us why:**

**2a. Is there anything you would spend more on?**

**2b. Is there anything you would spend less on?**

**3. Which options do you support for the North Harbour Stadium?**

**Tell us why:**

**4a. What is your preference on the proposal to establish an Auckland Future Fund and transfer Auckland Council's shareholding in Auckland International Airport Limited (AIAL) into this fund (enabling the shares to be sold)?**

Proceed with the proposal

**Tell us why:**

**4b. Which option do you prefer for the future of Port of Auckland?**

**Tell us here:**

**4c. If the council group continues to operate the Port of Auckland how would you prefer the profits and dividends to be used?**

**Tell us here:**

**4d. Do you have any feedback on any other part of the proposal?**

**Tell us here:**



#20187



5a. What option do you prefer for Captain Cook and Marsden wharves?

Tell us why:

5b. What option do you prefer for Bledisloe Terminal?

Tell us why:

6a. What do you think of these proposals?

|  |  |
|--|--|
| <p>Resume the <b>Natural Environment Targeted Rate (NETR)</b> and extend it to 2034/2035 so we can continue to invest in the protection of native ecosystems and species. This increases rates for the average value residential property by around \$20.04 and \$152.71 for the average value business property.</p>  |  |
| <p>Resume the <b>Water Quality Targeted Rate (WQTR)</b> and extend it to 2034/2035 at a level to only cover the annual programme operating and interest costs. This ensures that we can continue to fund the water quality improvements in harbours and streams across the region, at a lower amount for next year than previously planned. This reduces this rate from what was previously planned for the average value residential property by around \$6.53 and \$17.10 for the average value business property.</p> |  |
| <p>Broaden the description of bus services funded by the <b>Climate Action Transport Targeted Rate (CATTR)</b> to reduce the need to consult each year for minor changes to the bus programme (any changes to the settings of the CATTR would still require consultation).</p>   |  |
| <p>Discontinue the <b>Long Term Differential Strategy</b> which gradually lowers the share of general rates paid by businesses and raises the share paid by other ratepayers.</p>  |  |



#20187



|   |  |
|---|--|
| We also propose to raise the share businesses pay of the NETR, WQTR, and CATTR to align to the general rate.  |  |
| Re-introduce <b>recycling charges for schools</b> .   |  |
| Continue the planned roll out of <b>rates funded refuse collection</b> to the North Shore, Waitākere and Papakura in 2024/2025, and Franklin and Rodney in 2025/2026, replacing the current pay as you throw service, and consequent rates change.  |  |
| Introduce the <b>Franklin Local Board Paths Targeted Rate</b> of \$52 per SUIP (Separately Used or Inhabited Part) to provide increased investment in paths in the Franklin Local Board area.   |  |
| Change the <b>Rodney Drainage Districts Targeted Rate</b> to reflect public feedback and updated analysis of the benefits to properties and boundaries.   |  |
| Increase the <b>Waitākere Rural Sewerage Targeted Rate</b> from \$296.75 to \$336.80 (per year) for the 2024/2025, 2025/2026, and 2026/2027 years to maintain cost recovery in the three-year contract cycle, and avoid an annual subsidy of around \$117,000 from general rates, with the next cost review scheduled for the 2027/2028 year. |  |

6b. Do you have any other feedback on the proposals in question 6a, the changes to our Revenue and Financing Policy, or other changes to fees and charges?

## Local board priorities

7a. Which local board area does your feedback relate to?

8. Do you have any other comments?



# Long-term Plan 2024-2034

Note: this simplified version of the feedback form has been created for the purpose of publishing submissions. As such, contact and demographic information has been removed, and handwritten submissions have been transcribed.

## Submitter details:

Organisation (if applicable):

Local Board: Papakura

## Your feedback

1a. Which option do you prefer for the overall direction for council’s Long-term Plan?

Proceed with the central proposal

1b. What would you like Auckland Council to do more or less of?

|                                   |             |
|-----------------------------------|-------------|
| Transport                         | Do more     |
| Water                             | Do more     |
| City and local development        | As proposed |
| Environment and regulation        | As proposed |
| Parks and Community               | Do more     |
| Economic and cultural development | As proposed |
| Council support                   | Do more     |

1c. Is there anything else you would like Auckland Council to do more of that you would be prepared to pay more for?

1d. Is there anything else you would like Auckland Council to do less of so that you could pay less?

2. What do you think of the transport proposal?





**#20213**



**Tell us why:**

**2a. Is there anything you would spend more on?**

**2b. Is there anything you would spend less on?**

**3. Which options do you support for the North Harbour Stadium?**

**Tell us why:**

**4a. What is your preference on the proposal to establish an Auckland Future Fund and transfer Auckland Council's shareholding in Auckland International Airport Limited (AIAL) into this fund (enabling the shares to be sold)?**

**Tell us why:**

**4b. Which option do you prefer for the future of Port of Auckland?**

**Tell us here:**

**4c. If the council group continues to operate the Port of Auckland how would you prefer the profits and dividends to be used?**

**Tell us here:**

**4d. Do you have any feedback on any other part of the proposal?**

**Tell us here:**



#20213



5a. What option do you prefer for Captain Cook and Marsden wharves?

Tell us why:

5b. What option do you prefer for Bledisloe Terminal?

Tell us why:

6a. What do you think of these proposals?

|  |  |
|--|--|
| <p>Resume the <b>Natural Environment Targeted Rate (NETR)</b> and extend it to 2034/2035 so we can continue to invest in the protection of native ecosystems and species. This increases rates for the average value residential property by around \$20.04 and \$152.71 for the average value business property.</p>  |  |
| <p>Resume the <b>Water Quality Targeted Rate (WQTR)</b> and extend it to 2034/2035 at a level to only cover the annual programme operating and interest costs. This ensures that we can continue to fund the water quality improvements in harbours and streams across the region, at a lower amount for next year than previously planned. This reduces this rate from what was previously planned for the average value residential property by around \$6.53 and \$17.10 for the average value business property.</p> |  |
| <p>Broaden the description of bus services funded by the <b>Climate Action Transport Targeted Rate (CATTR)</b> to reduce the need to consult each year for minor changes to the bus programme (any changes to the settings of the CATTR would still require consultation).</p>   |  |
| <p>Discontinue the <b>Long Term Differential Strategy</b> which gradually lowers the share of general rates paid by businesses and raises the share paid by other ratepayers.</p>  |  |



#20213



|   |  |
|---|--|
| We also propose to raise the share businesses pay of the NETR, WQTR, and CATTR to align to the general rate.  |  |
| Re-introduce <b>recycling charges for schools</b> .   |  |
| Continue the planned roll out <b>of rates funded refuse collection</b> to the North Shore, Waitākere and Papakura in 2024/2025, and Franklin and Rodney in 2025/2026, replacing the current pay as you throw service, and consequent rates change.  |  |
| Introduce the <b>Franklin Local Board Paths Targeted Rate</b> of \$52 per SUIP (Separately Used or Inhabited Part) to provide increased investment in paths in the Franklin Local Board area.   |  |
| Change the <b>Rodney Drainage Districts Targeted Rate</b> to reflect public feedback and updated analysis of the benefits to properties and boundaries.   |  |
| Increase the <b>Waitākere Rural Sewerage Targeted Rate</b> from \$296.75 to \$336.80 (per year) for the 2024/2025, 2025/2026, and 2026/2027 years to maintain cost recovery in the three-year contract cycle, and avoid an annual subsidy of around \$117,000 from general rates, with the next cost review scheduled for the 2027/2028 year. |  |

6b. Do you have any other feedback on the proposals in question 6a, the changes to our Revenue and Financing Policy, or other changes to fees and charges?

## Local board priorities

7a. Which local board area does your feedback relate to?

8. Do you have any other comments?



# Long-term Plan 2024-2034

Note: this simplified version of the feedback form has been created for the purpose of publishing submissions. As such, contact and demographic information has been removed, and handwritten submissions have been transcribed.

## Submitter details:

Organisation (if applicable):

Local Board: Papakura

## Your feedback

1a. Which option do you prefer for the overall direction for council’s Long-term Plan?

Proceed with the central proposal

1b. What would you like Auckland Council to do more or less of?

|                                   |         |
|-----------------------------------|---------|
| Transport                         | Do more |
| Water                             | Do more |
| City and local development        | Do more |
| Environment and regulation        | Do more |
| Parks and Community               | Do more |
| Economic and cultural development | Do more |
| Council support                   | Do more |

1c. Is there anything else you would like Auckland Council to do more of that you would be prepared to pay more for?

1d. Is there anything else you would like Auckland Council to do less of so that you could pay less?

2. What do you think of the transport proposal?



**#20214**



**Tell us why:**

**2a. Is there anything you would spend more on?**

**2b. Is there anything you would spend less on?**

**3. Which options do you support for the North Harbour Stadium?**

**Tell us why:**

**4a. What is your preference on the proposal to establish an Auckland Future Fund and transfer Auckland Council's shareholding in Auckland International Airport Limited (AIAL) into this fund (enabling the shares to be sold)?**

**Tell us why:**

**4b. Which option do you prefer for the future of Port of Auckland?**

**Tell us here:**

**4c. If the council group continues to operate the Port of Auckland how would you prefer the profits and dividends to be used?**

**Tell us here:**

**4d. Do you have any feedback on any other part of the proposal?**

**Tell us here:**



#20214



5a. What option do you prefer for Captain Cook and Marsden wharves?

Tell us why:

5b. What option do you prefer for Bledisloe Terminal?

Tell us why:

6a. What do you think of these proposals?

|  |  |
|--|--|
| <p>Resume the <b>Natural Environment Targeted Rate (NETR)</b> and extend it to 2034/2035 so we can continue to invest in the protection of native ecosystems and species. This increases rates for the average value residential property by around \$20.04 and \$152.71 for the average value business property.</p>  |  |
| <p>Resume the <b>Water Quality Targeted Rate (WQTR)</b> and extend it to 2034/2035 at a level to only cover the annual programme operating and interest costs. This ensures that we can continue to fund the water quality improvements in harbours and streams across the region, at a lower amount for next year than previously planned. This reduces this rate from what was previously planned for the average value residential property by around \$6.53 and \$17.10 for the average value business property.</p> |  |
| <p>Broaden the description of bus services funded by the <b>Climate Action Transport Targeted Rate (CATTR)</b> to reduce the need to consult each year for minor changes to the bus programme (any changes to the settings of the CATTR would still require consultation).</p>   |  |
| <p>Discontinue the <b>Long Term Differential Strategy</b> which gradually lowers the share of general rates paid by businesses and raises the share paid by other ratepayers.</p>  |  |



#20214



|   |  |
|---|--|
| We also propose to raise the share businesses pay of the NETR, WQTR, and CATTR to align to the general rate.  |  |
| Re-introduce <b>recycling charges for schools</b> .   |  |
| Continue the planned roll out <b>of rates funded refuse collection</b> to the North Shore, Waitākere and Papakura in 2024/2025, and Franklin and Rodney in 2025/2026, replacing the current pay as you throw service, and consequent rates change.  |  |
| Introduce the <b>Franklin Local Board Paths Targeted Rate</b> of \$52 per SUIP (Separately Used or Inhabited Part) to provide increased investment in paths in the Franklin Local Board area.   |  |
| Change the <b>Rodney Drainage Districts Targeted Rate</b> to reflect public feedback and updated analysis of the benefits to properties and boundaries.   |  |
| Increase the <b>Waitākere Rural Sewerage Targeted Rate</b> from \$296.75 to \$336.80 (per year) for the 2024/2025, 2025/2026, and 2026/2027 years to maintain cost recovery in the three-year contract cycle, and avoid an annual subsidy of around \$117,000 from general rates, with the next cost review scheduled for the 2027/2028 year. |  |

6b. Do you have any other feedback on the proposals in question 6a, the changes to our Revenue and Financing Policy, or other changes to fees and charges?

## Local board priorities

7a. Which local board area does your feedback relate to?

8. Do you have any other comments?



# Long-term Plan 2024-2034

Note: this simplified version of the feedback form has been created for the purpose of publishing submissions. As such, contact and demographic information has been removed, and handwritten submissions have been transcribed.

## Submitter details:

Organisation (if applicable):

Local Board: Papakura

## Your feedback

1a. Which option do you prefer for the overall direction for council’s Long-term Plan?

Proceed with the central proposal

1b. What would you like Auckland Council to do more or less of?

|                                   |         |
|-----------------------------------|---------|
| Transport                         | Do more |
| Water                             | Do more |
| City and local development        | Do more |
| Environment and regulation        | Do more |
| Parks and Community               | Do more |
| Economic and cultural development | Do more |
| Council support                   | Do more |

1c. Is there anything else you would like Auckland Council to do more of that you would be prepared to pay more for?

1d. Is there anything else you would like Auckland Council to do less of so that you could pay less?

2. What do you think of the transport proposal?





**#20222**



**Tell us why:**

**2a. Is there anything you would spend more on?**

**2b. Is there anything you would spend less on?**

**3. Which options do you support for the North Harbour Stadium?**

**Tell us why:**

**4a. What is your preference on the proposal to establish an Auckland Future Fund and transfer Auckland Council's shareholding in Auckland International Airport Limited (AIAL) into this fund (enabling the shares to be sold)?**

**Tell us why:**

**4b. Which option do you prefer for the future of Port of Auckland?**

**Tell us here:**

**4c. If the council group continues to operate the Port of Auckland how would you prefer the profits and dividends to be used?**

**Tell us here:**

**4d. Do you have any feedback on any other part of the proposal?**

**Tell us here:**



#20222



5a. What option do you prefer for Captain Cook and Marsden wharves?

Tell us why:

5b. What option do you prefer for Bledisloe Terminal?

Tell us why:

6a. What do you think of these proposals?

|  |  |
|--|--|
| <p>Resume the <b>Natural Environment Targeted Rate (NETR)</b> and extend it to 2034/2035 so we can continue to invest in the protection of native ecosystems and species. This increases rates for the average value residential property by around \$20.04 and \$152.71 for the average value business property.</p>  |  |
| <p>Resume the <b>Water Quality Targeted Rate (WQTR)</b> and extend it to 2034/2035 at a level to only cover the annual programme operating and interest costs. This ensures that we can continue to fund the water quality improvements in harbours and streams across the region, at a lower amount for next year than previously planned. This reduces this rate from what was previously planned for the average value residential property by around \$6.53 and \$17.10 for the average value business property.</p> |  |
| <p>Broaden the description of bus services funded by the <b>Climate Action Transport Targeted Rate (CATTR)</b> to reduce the need to consult each year for minor changes to the bus programme (any changes to the settings of the CATTR would still require consultation).</p>   |  |
| <p>Discontinue the <b>Long Term Differential Strategy</b> which gradually lowers the share of general rates paid by businesses and raises the share paid by other ratepayers.</p>  |  |



#20222



|   |  |
|---|--|
| We also propose to raise the share businesses pay of the NETR, WQTR, and CATTR to align to the general rate.  |  |
| Re-introduce <b>recycling charges for schools</b> .   |  |
| Continue the planned roll out <b>of rates funded refuse collection</b> to the North Shore, Waitākere and Papakura in 2024/2025, and Franklin and Rodney in 2025/2026, replacing the current pay as you throw service, and consequent rates change.  |  |
| Introduce the <b>Franklin Local Board Paths Targeted Rate</b> of \$52 per SUIP (Separately Used or Inhabited Part) to provide increased investment in paths in the Franklin Local Board area.   |  |
| Change the <b>Rodney Drainage Districts Targeted Rate</b> to reflect public feedback and updated analysis of the benefits to properties and boundaries.   |  |
| Increase the <b>Waitākere Rural Sewerage Targeted Rate</b> from \$296.75 to \$336.80 (per year) for the 2024/2025, 2025/2026, and 2026/2027 years to maintain cost recovery in the three-year contract cycle, and avoid an annual subsidy of around \$117,000 from general rates, with the next cost review scheduled for the 2027/2028 year. |  |

6b. Do you have any other feedback on the proposals in question 6a, the changes to our Revenue and Financing Policy, or other changes to fees and charges?

## Local board priorities

7a. Which local board area does your feedback relate to?

8. Do you have any other comments?



# Long-term Plan 2024-2034

Note: this simplified version of the feedback form has been created for the purpose of publishing submissions. As such, contact and demographic information has been removed, and handwritten submissions have been transcribed.

## Submitter details:

Organisation (if applicable):

Local Board: Papakura

## Your feedback

### 1a. Which option do you prefer for the overall direction for council’s Long-term Plan?

Proceed with the central proposal

### 1b. What would you like Auckland Council to do more or less of?

|                                   |             |
|-----------------------------------|-------------|
| Transport                         | As proposed |
| Water                             | As proposed |
| City and local development        | As proposed |
| Environment and regulation        | Do more     |
| Parks and Community               | Do more     |
| Economic and cultural development | Do more     |
| Council support                   | Do more     |

1c. Is there anything else you would like Auckland Council to do more of that you would be prepared to pay more for?

1d. Is there anything else you would like Auckland Council to do less of so that you could pay less?

### 2. What do you think of the transport proposal?



**#20224**



**Tell us why:**

**2a. Is there anything you would spend more on?**

**2b. Is there anything you would spend less on?**

**3. Which options do you support for the North Harbour Stadium?**

**Tell us why:**

**4a. What is your preference on the proposal to establish an Auckland Future Fund and transfer Auckland Council's shareholding in Auckland International Airport Limited (AIAL) into this fund (enabling the shares to be sold)?**

**Tell us why:**

**4b. Which option do you prefer for the future of Port of Auckland?**

**Tell us here:**

**4c. If the council group continues to operate the Port of Auckland how would you prefer the profits and dividends to be used?**

**Tell us here:**

**4d. Do you have any feedback on any other part of the proposal?**

**Tell us here:**



#20224



5a. What option do you prefer for Captain Cook and Marsden wharves?

Tell us why:

5b. What option do you prefer for Bledisloe Terminal?

Tell us why:

6a. What do you think of these proposals?

|  |  |
|--|--|
| <p>Resume the <b>Natural Environment Targeted Rate (NETR)</b> and extend it to 2034/2035 so we can continue to invest in the protection of native ecosystems and species. This increases rates for the average value residential property by around \$20.04 and \$152.71 for the average value business property.</p>  |  |
| <p>Resume the <b>Water Quality Targeted Rate (WQTR)</b> and extend it to 2034/2035 at a level to only cover the annual programme operating and interest costs. This ensures that we can continue to fund the water quality improvements in harbours and streams across the region, at a lower amount for next year than previously planned. This reduces this rate from what was previously planned for the average value residential property by around \$6.53 and \$17.10 for the average value business property.</p> |  |
| <p>Broaden the description of bus services funded by the <b>Climate Action Transport Targeted Rate (CATTR)</b> to reduce the need to consult each year for minor changes to the bus programme (any changes to the settings of the CATTR would still require consultation).</p>   |  |
| <p>Discontinue the <b>Long Term Differential Strategy</b> which gradually lowers the share of general rates paid by businesses and raises the share paid by other ratepayers.</p>  |  |



#20224



|   |  |
|---|--|
| We also propose to raise the share businesses pay of the NETR, WQTR, and CATTR to align to the general rate.  |  |
| Re-introduce <b>recycling charges for schools</b> .   |  |
| Continue the planned roll out <b>of rates funded refuse collection</b> to the North Shore, Waitākere and Papakura in 2024/2025, and Franklin and Rodney in 2025/2026, replacing the current pay as you throw service, and consequent rates change.  |  |
| Introduce the <b>Franklin Local Board Paths Targeted Rate</b> of \$52 per SUIP (Separately Used or Inhabited Part) to provide increased investment in paths in the Franklin Local Board area.   |  |
| Change the <b>Rodney Drainage Districts Targeted Rate</b> to reflect public feedback and updated analysis of the benefits to properties and boundaries.   |  |
| Increase the <b>Waitākere Rural Sewerage Targeted Rate</b> from \$296.75 to \$336.80 (per year) for the 2024/2025, 2025/2026, and 2026/2027 years to maintain cost recovery in the three-year contract cycle, and avoid an annual subsidy of around \$117,000 from general rates, with the next cost review scheduled for the 2027/2028 year. |  |

6b. Do you have any other feedback on the proposals in question 6a, the changes to our Revenue and Financing Policy, or other changes to fees and charges?

## Local board priorities

7a. Which local board area does your feedback relate to?

8. Do you have any other comments?



# Long-term Plan 2024-2034

Note: this simplified version of the feedback form has been created for the purpose of publishing submissions. As such, contact and demographic information has been removed, and handwritten submissions have been transcribed.

## Submitter details:

Organisation (if applicable):

Local Board: Papakura

## Your feedback

1a. Which option do you prefer for the overall direction for council’s Long-term Plan?

Proceed with the central proposal

1b. What would you like Auckland Council to do more or less of?

|                                   |             |
|-----------------------------------|-------------|
| Transport                         | As proposed |
| Water                             | As proposed |
| City and local development        | As proposed |
| Environment and regulation        | As proposed |
| Parks and Community               | Do more     |
| Economic and cultural development | Do more     |
| Council support                   | Do more     |

1c. Is there anything else you would like Auckland Council to do more of that you would be prepared to pay more for?

1d. Is there anything else you would like Auckland Council to do less of so that you could pay less?

2. What do you think of the transport proposal?





**#20225**



**Tell us why:**

**2a. Is there anything you would spend more on?**

**2b. Is there anything you would spend less on?**

**3. Which options do you support for the North Harbour Stadium?**

**Tell us why:**

**4a. What is your preference on the proposal to establish an Auckland Future Fund and transfer Auckland Council's shareholding in Auckland International Airport Limited (AIAL) into this fund (enabling the shares to be sold)?**

**Tell us why:**

**4b. Which option do you prefer for the future of Port of Auckland?**

**Tell us here:**

**4c. If the council group continues to operate the Port of Auckland how would you prefer the profits and dividends to be used?**

**Tell us here:**

**4d. Do you have any feedback on any other part of the proposal?**

**Tell us here:**



#20225



5a. What option do you prefer for Captain Cook and Marsden wharves?

Tell us why:

5b. What option do you prefer for Bledisloe Terminal?

Tell us why:

6a. What do you think of these proposals?

|  |  |
|--|--|
| <p>Resume the <b>Natural Environment Targeted Rate (NETR)</b> and extend it to 2034/2035 so we can continue to invest in the protection of native ecosystems and species. This increases rates for the average value residential property by around \$20.04 and \$152.71 for the average value business property.</p>  |  |
| <p>Resume the <b>Water Quality Targeted Rate (WQTR)</b> and extend it to 2034/2035 at a level to only cover the annual programme operating and interest costs. This ensures that we can continue to fund the water quality improvements in harbours and streams across the region, at a lower amount for next year than previously planned. This reduces this rate from what was previously planned for the average value residential property by around \$6.53 and \$17.10 for the average value business property.</p> |  |
| <p>Broaden the description of bus services funded by the <b>Climate Action Transport Targeted Rate (CATTR)</b> to reduce the need to consult each year for minor changes to the bus programme (any changes to the settings of the CATTR would still require consultation).</p>   |  |
| <p>Discontinue the <b>Long Term Differential Strategy</b> which gradually lowers the share of general rates paid by businesses and raises the share paid by other ratepayers.</p>  |  |



#20225



|   |  |
|---|--|
| We also propose to raise the share businesses pay of the NETR, WQTR, and CATTR to align to the general rate.  |  |
| Re-introduce <b>recycling charges for schools</b> .   |  |
| Continue the planned roll out of <b>rates funded refuse collection</b> to the North Shore, Waitākere and Papakura in 2024/2025, and Franklin and Rodney in 2025/2026, replacing the current pay as you throw service, and consequent rates change.  |  |
| Introduce the <b>Franklin Local Board Paths Targeted Rate</b> of \$52 per SUIP (Separately Used or Inhabited Part) to provide increased investment in paths in the Franklin Local Board area.   |  |
| Change the <b>Rodney Drainage Districts Targeted Rate</b> to reflect public feedback and updated analysis of the benefits to properties and boundaries.   |  |
| Increase the <b>Waitākere Rural Sewerage Targeted Rate</b> from \$296.75 to \$336.80 (per year) for the 2024/2025, 2025/2026, and 2026/2027 years to maintain cost recovery in the three-year contract cycle, and avoid an annual subsidy of around \$117,000 from general rates, with the next cost review scheduled for the 2027/2028 year. |  |

6b. Do you have any other feedback on the proposals in question 6a, the changes to our Revenue and Financing Policy, or other changes to fees and charges?

## Local board priorities

7a. Which local board area does your feedback relate to?

8. Do you have any other comments?



# Long-term Plan 2024-2034

Note: this simplified version of the feedback form has been created for the purpose of publishing submissions. As such, contact and demographic information has been removed, and handwritten submissions have been transcribed.

## Submitter details:

Organisation (if applicable):

Local Board: Papakura

## Your feedback

1a. Which option do you prefer for the overall direction for council’s Long-term Plan?

Proceed with the central proposal

1b. What would you like Auckland Council to do more or less of?

|                                   |             |
|-----------------------------------|-------------|
| Transport                         | Do more     |
| Water                             | Do more     |
| City and local development        | As proposed |
| Environment and regulation        | Do more     |
| Parks and Community               | Do more     |
| Economic and cultural development | Do more     |
| Council support                   | Do more     |

1c. Is there anything else you would like Auckland Council to do more of that you would be prepared to pay more for?

1d. Is there anything else you would like Auckland Council to do less of so that you could pay less?

2. What do you think of the transport proposal?



**#20227**



**Tell us why:**

**2a. Is there anything you would spend more on?**

**2b. Is there anything you would spend less on?**

**3. Which options do you support for the North Harbour Stadium?**

**Tell us why:**

**4a. What is your preference on the proposal to establish an Auckland Future Fund and transfer Auckland Council's shareholding in Auckland International Airport Limited (AIAL) into this fund (enabling the shares to be sold)?**

**Tell us why:**

**4b. Which option do you prefer for the future of Port of Auckland?**

**Tell us here:**

**4c. If the council group continues to operate the Port of Auckland how would you prefer the profits and dividends to be used?**

**Tell us here:**

**4d. Do you have any feedback on any other part of the proposal?**

**Tell us here:**



#20227



5a. What option do you prefer for Captain Cook and Marsden wharves?

Tell us why:

5b. What option do you prefer for Bledisloe Terminal?

Tell us why:

6a. What do you think of these proposals?

|  |  |
|--|--|
| <p>Resume the <b>Natural Environment Targeted Rate (NETR)</b> and extend it to 2034/2035 so we can continue to invest in the protection of native ecosystems and species. This increases rates for the average value residential property by around \$20.04 and \$152.71 for the average value business property.</p>  |  |
| <p>Resume the <b>Water Quality Targeted Rate (WQTR)</b> and extend it to 2034/2035 at a level to only cover the annual programme operating and interest costs. This ensures that we can continue to fund the water quality improvements in harbours and streams across the region, at a lower amount for next year than previously planned. This reduces this rate from what was previously planned for the average value residential property by around \$6.53 and \$17.10 for the average value business property.</p> |  |
| <p>Broaden the description of bus services funded by the <b>Climate Action Transport Targeted Rate (CATTR)</b> to reduce the need to consult each year for minor changes to the bus programme (any changes to the settings of the CATTR would still require consultation).</p>   |  |
| <p>Discontinue the <b>Long Term Differential Strategy</b> which gradually lowers the share of general rates paid by businesses and raises the share paid by other ratepayers.</p>  |  |



#20227



|   |  |
|---|--|
| We also propose to raise the share businesses pay of the NETR, WQTR, and CATTR to align to the general rate.  |  |
| Re-introduce <b>recycling charges for schools</b> .   |  |
| Continue the planned roll out <b>of rates funded refuse collection</b> to the North Shore, Waitākere and Papakura in 2024/2025, and Franklin and Rodney in 2025/2026, replacing the current pay as you throw service, and consequent rates change.  |  |
| Introduce the <b>Franklin Local Board Paths Targeted Rate</b> of \$52 per SUIP (Separately Used or Inhabited Part) to provide increased investment in paths in the Franklin Local Board area.   |  |
| Change the <b>Rodney Drainage Districts Targeted Rate</b> to reflect public feedback and updated analysis of the benefits to properties and boundaries.   |  |
| Increase the <b>Waitākere Rural Sewerage Targeted Rate</b> from \$296.75 to \$336.80 (per year) for the 2024/2025, 2025/2026, and 2026/2027 years to maintain cost recovery in the three-year contract cycle, and avoid an annual subsidy of around \$117,000 from general rates, with the next cost review scheduled for the 2027/2028 year. |  |

6b. Do you have any other feedback on the proposals in question 6a, the changes to our Revenue and Financing Policy, or other changes to fees and charges?

## Local board priorities

7a. Which local board area does your feedback relate to?

8. Do you have any other comments?



# Long-term Plan 2024-2034

Note: this simplified version of the feedback form has been created for the purpose of publishing submissions. As such, contact and demographic information has been removed, and handwritten submissions have been transcribed.

## Submitter details:

Organisation (if applicable):

Local Board: Papakura

## Your feedback

1a. Which option do you prefer for the overall direction for council’s Long-term Plan?

Proceed with the central proposal

1b. What would you like Auckland Council to do more or less of?

|                                   |         |
|-----------------------------------|---------|
| Transport                         | Do more |
| Water                             | Do more |
| City and local development        | Do more |
| Environment and regulation        | Do more |
| Parks and Community               | Do more |
| Economic and cultural development | Do more |
| Council support                   | Do more |

1c. Is there anything else you would like Auckland Council to do more of that you would be prepared to pay more for?

1d. Is there anything else you would like Auckland Council to do less of so that you could pay less?

2. What do you think of the transport proposal?





**#20229**



**Tell us why:**

**2a. Is there anything you would spend more on?**

**2b. Is there anything you would spend less on?**

**3. Which options do you support for the North Harbour Stadium?**

**Tell us why:**

**4a. What is your preference on the proposal to establish an Auckland Future Fund and transfer Auckland Council's shareholding in Auckland International Airport Limited (AIAL) into this fund (enabling the shares to be sold)?**

**Tell us why:**

**4b. Which option do you prefer for the future of Port of Auckland?**

**Tell us here:**

**4c. If the council group continues to operate the Port of Auckland how would you prefer the profits and dividends to be used?**

**Tell us here:**

**4d. Do you have any feedback on any other part of the proposal?**

**Tell us here:**



#20229



5a. What option do you prefer for Captain Cook and Marsden wharves?

Tell us why:

5b. What option do you prefer for Bledisloe Terminal?

Tell us why:

6a. What do you think of these proposals?

|  |  |
|--|--|
| <p>Resume the <b>Natural Environment Targeted Rate (NETR)</b> and extend it to 2034/2035 so we can continue to invest in the protection of native ecosystems and species. This increases rates for the average value residential property by around \$20.04 and \$152.71 for the average value business property.</p>  |  |
| <p>Resume the <b>Water Quality Targeted Rate (WQTR)</b> and extend it to 2034/2035 at a level to only cover the annual programme operating and interest costs. This ensures that we can continue to fund the water quality improvements in harbours and streams across the region, at a lower amount for next year than previously planned. This reduces this rate from what was previously planned for the average value residential property by around \$6.53 and \$17.10 for the average value business property.</p> |  |
| <p>Broaden the description of bus services funded by the <b>Climate Action Transport Targeted Rate (CATTR)</b> to reduce the need to consult each year for minor changes to the bus programme (any changes to the settings of the CATTR would still require consultation).</p>   |  |
| <p>Discontinue the <b>Long Term Differential Strategy</b> which gradually lowers the share of general rates paid by businesses and raises the share paid by other ratepayers.</p>  |  |



#20229



|   |  |
|---|--|
| We also propose to raise the share businesses pay of the NETR, WQTR, and CATTR to align to the general rate.  |  |
| Re-introduce <b>recycling charges for schools</b> .   |  |
| Continue the planned roll out of <b>rates funded refuse collection</b> to the North Shore, Waitākere and Papakura in 2024/2025, and Franklin and Rodney in 2025/2026, replacing the current pay as you throw service, and consequent rates change.  |  |
| Introduce the <b>Franklin Local Board Paths Targeted Rate</b> of \$52 per SUIP (Separately Used or Inhabited Part) to provide increased investment in paths in the Franklin Local Board area.   |  |
| Change the <b>Rodney Drainage Districts Targeted Rate</b> to reflect public feedback and updated analysis of the benefits to properties and boundaries.   |  |
| Increase the <b>Waitākere Rural Sewerage Targeted Rate</b> from \$296.75 to \$336.80 (per year) for the 2024/2025, 2025/2026, and 2026/2027 years to maintain cost recovery in the three-year contract cycle, and avoid an annual subsidy of around \$117,000 from general rates, with the next cost review scheduled for the 2027/2028 year. |  |

6b. Do you have any other feedback on the proposals in question 6a, the changes to our Revenue and Financing Policy, or other changes to fees and charges?

## Local board priorities

7a. Which local board area does your feedback relate to?

8. Do you have any other comments?



#20230



# Long-term Plan 2024-2034

Note: this simplified version of the feedback form has been created for the purpose of publishing submissions. As such, contact and demographic information has been removed, and handwritten submissions have been transcribed.

## Submitter details:

Organisation (if applicable):

Local Board: Papakura

## Your feedback

1a. Which option do you prefer for the overall direction for council’s Long-term Plan?

Proceed with the central proposal

1b. What would you like Auckland Council to do more or less of?

|                                   |             |
|-----------------------------------|-------------|
| Transport                         | As proposed |
| Water                             | As proposed |
| City and local development        | As proposed |
| Environment and regulation        | As proposed |
| Parks and Community               | As proposed |
| Economic and cultural development | As proposed |
| Council support                   |             |

1c. Is there anything else you would like Auckland Council to do more of that you would be prepared to pay more for?

1d. Is there anything else you would like Auckland Council to do less of so that you could pay less?

2. What do you think of the transport proposal?



**#20230**



**Tell us why:**

**2a. Is there anything you would spend more on?**

**2b. Is there anything you would spend less on?**

**3. Which options do you support for the North Harbour Stadium?**

**Tell us why:**

**4a. What is your preference on the proposal to establish an Auckland Future Fund and transfer Auckland Council's shareholding in Auckland International Airport Limited (AIAL) into this fund (enabling the shares to be sold)?**

**Tell us why:**

**4b. Which option do you prefer for the future of Port of Auckland?**

**Tell us here:**

**4c. If the council group continues to operate the Port of Auckland how would you prefer the profits and dividends to be used?**

**Tell us here:**

**4d. Do you have any feedback on any other part of the proposal?**

**Tell us here:**



#20230



5a. What option do you prefer for Captain Cook and Marsden wharves?

Tell us why:

5b. What option do you prefer for Bledisloe Terminal?

Tell us why:

6a. What do you think of these proposals?

|  |  |
|--|--|
| <p>Resume the <b>Natural Environment Targeted Rate (NETR)</b> and extend it to 2034/2035 so we can continue to invest in the protection of native ecosystems and species. This increases rates for the average value residential property by around \$20.04 and \$152.71 for the average value business property.</p>  |  |
| <p>Resume the <b>Water Quality Targeted Rate (WQTR)</b> and extend it to 2034/2035 at a level to only cover the annual programme operating and interest costs. This ensures that we can continue to fund the water quality improvements in harbours and streams across the region, at a lower amount for next year than previously planned. This reduces this rate from what was previously planned for the average value residential property by around \$6.53 and \$17.10 for the average value business property.</p> |  |
| <p>Broaden the description of bus services funded by the <b>Climate Action Transport Targeted Rate (CATTR)</b> to reduce the need to consult each year for minor changes to the bus programme (any changes to the settings of the CATTR would still require consultation).</p>   |  |
| <p>Discontinue the <b>Long Term Differential Strategy</b> which gradually lowers the share of general rates paid by businesses and raises the share paid by other ratepayers.</p>  |  |



#20230



|   |  |
|---|--|
| We also propose to raise the share businesses pay of the NETR, WQTR, and CATTR to align to the general rate.  |  |
| Re-introduce <b>recycling charges for schools</b> .   |  |
| Continue the planned roll out of <b>rates funded refuse collection</b> to the North Shore, Waitākere and Papakura in 2024/2025, and Franklin and Rodney in 2025/2026, replacing the current pay as you throw service, and consequent rates change.  |  |
| Introduce the <b>Franklin Local Board Paths Targeted Rate</b> of \$52 per SUIP (Separately Used or Inhabited Part) to provide increased investment in paths in the Franklin Local Board area.   |  |
| Change the <b>Rodney Drainage Districts Targeted Rate</b> to reflect public feedback and updated analysis of the benefits to properties and boundaries.   |  |
| Increase the <b>Waitākere Rural Sewerage Targeted Rate</b> from \$296.75 to \$336.80 (per year) for the 2024/2025, 2025/2026, and 2026/2027 years to maintain cost recovery in the three-year contract cycle, and avoid an annual subsidy of around \$117,000 from general rates, with the next cost review scheduled for the 2027/2028 year. |  |

6b. Do you have any other feedback on the proposals in question 6a, the changes to our Revenue and Financing Policy, or other changes to fees and charges?

## Local board priorities

7a. Which local board area does your feedback relate to?

8. Do you have any other comments?



# Long-term Plan 2024-2034

Note: this simplified version of the feedback form has been created for the purpose of publishing submissions. As such, contact and demographic information has been removed, and handwritten submissions have been transcribed.

## Submitter details:

Organisation (if applicable):

Local Board: Papakura

## Your feedback

1a. Which option do you prefer for the overall direction for council’s Long-term Plan?

Proceed with the central proposal

1b. What would you like Auckland Council to do more or less of?

|                                   |         |
|-----------------------------------|---------|
| Transport                         | Do more |
| Water                             | Do more |
| City and local development        | Do more |
| Environment and regulation        | Do more |
| Parks and Community               | Do more |
| Economic and cultural development | Do more |
| Council support                   | Do more |

1c. Is there anything else you would like Auckland Council to do more of that you would be prepared to pay more for?

1d. Is there anything else you would like Auckland Council to do less of so that you could pay less?

2. What do you think of the transport proposal?





**#20231**



**Tell us why:**

**2a. Is there anything you would spend more on?**

**2b. Is there anything you would spend less on?**

**3. Which options do you support for the North Harbour Stadium?**

**Tell us why:**

**4a. What is your preference on the proposal to establish an Auckland Future Fund and transfer Auckland Council's shareholding in Auckland International Airport Limited (AIAL) into this fund (enabling the shares to be sold)?**

**Tell us why:**

**4b. Which option do you prefer for the future of Port of Auckland?**

**Tell us here:**

**4c. If the council group continues to operate the Port of Auckland how would you prefer the profits and dividends to be used?**

**Tell us here:**

**4d. Do you have any feedback on any other part of the proposal?**

**Tell us here:**



#20231



5a. What option do you prefer for Captain Cook and Marsden wharves?

Tell us why:

5b. What option do you prefer for Bledisloe Terminal?

Tell us why:

6a. What do you think of these proposals?

|  |  |
|--|--|
| <p>Resume the <b>Natural Environment Targeted Rate (NETR)</b> and extend it to 2034/2035 so we can continue to invest in the protection of native ecosystems and species. This increases rates for the average value residential property by around \$20.04 and \$152.71 for the average value business property.</p>  |  |
| <p>Resume the <b>Water Quality Targeted Rate (WQTR)</b> and extend it to 2034/2035 at a level to only cover the annual programme operating and interest costs. This ensures that we can continue to fund the water quality improvements in harbours and streams across the region, at a lower amount for next year than previously planned. This reduces this rate from what was previously planned for the average value residential property by around \$6.53 and \$17.10 for the average value business property.</p> |  |
| <p>Broaden the description of bus services funded by the <b>Climate Action Transport Targeted Rate (CATTR)</b> to reduce the need to consult each year for minor changes to the bus programme (any changes to the settings of the CATTR would still require consultation).</p>   |  |
| <p>Discontinue the <b>Long Term Differential Strategy</b> which gradually lowers the share of general rates paid by businesses and raises the share paid by other ratepayers.</p>  |  |



#20231



|   |  |
|---|--|
| We also propose to raise the share businesses pay of the NETR, WQTR, and CATTR to align to the general rate.  |  |
| Re-introduce <b>recycling charges for schools</b> .   |  |
| Continue the planned roll out <b>of rates funded refuse collection</b> to the North Shore, Waitākere and Papakura in 2024/2025, and Franklin and Rodney in 2025/2026, replacing the current pay as you throw service, and consequent rates change.  |  |
| Introduce the <b>Franklin Local Board Paths Targeted Rate</b> of \$52 per SUIP (Separately Used or Inhabited Part) to provide increased investment in paths in the Franklin Local Board area.   |  |
| Change the <b>Rodney Drainage Districts Targeted Rate</b> to reflect public feedback and updated analysis of the benefits to properties and boundaries.   |  |
| Increase the <b>Waitākere Rural Sewerage Targeted Rate</b> from \$296.75 to \$336.80 (per year) for the 2024/2025, 2025/2026, and 2026/2027 years to maintain cost recovery in the three-year contract cycle, and avoid an annual subsidy of around \$117,000 from general rates, with the next cost review scheduled for the 2027/2028 year. |  |

6b. Do you have any other feedback on the proposals in question 6a, the changes to our Revenue and Financing Policy, or other changes to fees and charges?

### Local board priorities

7a. Which local board area does your feedback relate to?

8. Do you have any other comments?



# Long-term Plan 2024-2034

Note: this simplified version of the feedback form has been created for the purpose of publishing submissions. As such, contact and demographic information has been removed, and handwritten submissions have been transcribed.

## Submitter details:

Organisation (if applicable):

Local Board: Papakura

## Your feedback

1a. Which option do you prefer for the overall direction for council’s Long-term Plan?

Proceed with the central proposal

1b. What would you like Auckland Council to do more or less of?

|                                   |         |
|-----------------------------------|---------|
| Transport                         | Do more |
| Water                             | Do more |
| City and local development        | Do more |
| Environment and regulation        | Do more |
| Parks and Community               | Do more |
| Economic and cultural development | Do more |
| Council support                   | Do more |

1c. Is there anything else you would like Auckland Council to do more of that you would be prepared to pay more for?

1d. Is there anything else you would like Auckland Council to do less of so that you could pay less?

2. What do you think of the transport proposal?



**#20232**



**Tell us why:**

**2a. Is there anything you would spend more on?**

**2b. Is there anything you would spend less on?**

**3. Which options do you support for the North Harbour Stadium?**

**Tell us why:**

**4a. What is your preference on the proposal to establish an Auckland Future Fund and transfer Auckland Council's shareholding in Auckland International Airport Limited (AIAL) into this fund (enabling the shares to be sold)?**

**Tell us why:**

**4b. Which option do you prefer for the future of Port of Auckland?**

**Tell us here:**

**4c. If the council group continues to operate the Port of Auckland how would you prefer the profits and dividends to be used?**

**Tell us here:**

**4d. Do you have any feedback on any other part of the proposal?**

**Tell us here:**



#20232



5a. What option do you prefer for Captain Cook and Marsden wharves?

Tell us why:

5b. What option do you prefer for Bledisloe Terminal?

Tell us why:

6a. What do you think of these proposals?

|  |  |
|--|--|
| <p>Resume the <b>Natural Environment Targeted Rate (NETR)</b> and extend it to 2034/2035 so we can continue to invest in the protection of native ecosystems and species. This increases rates for the average value residential property by around \$20.04 and \$152.71 for the average value business property.</p>  |  |
| <p>Resume the <b>Water Quality Targeted Rate (WQTR)</b> and extend it to 2034/2035 at a level to only cover the annual programme operating and interest costs. This ensures that we can continue to fund the water quality improvements in harbours and streams across the region, at a lower amount for next year than previously planned. This reduces this rate from what was previously planned for the average value residential property by around \$6.53 and \$17.10 for the average value business property.</p> |  |
| <p>Broaden the description of bus services funded by the <b>Climate Action Transport Targeted Rate (CATTR)</b> to reduce the need to consult each year for minor changes to the bus programme (any changes to the settings of the CATTR would still require consultation).</p>   |  |
| <p>Discontinue the <b>Long Term Differential Strategy</b> which gradually lowers the share of general rates paid by businesses and raises the share paid by other ratepayers.</p>  |  |



#20232



|   |  |
|---|--|
| We also propose to raise the share businesses pay of the NETR, WQTR, and CATTR to align to the general rate.  |  |
| Re-introduce <b>recycling charges for schools</b> .   |  |
| Continue the planned roll out <b>of rates funded refuse collection</b> to the North Shore, Waitākere and Papakura in 2024/2025, and Franklin and Rodney in 2025/2026, replacing the current pay as you throw service, and consequent rates change.  |  |
| Introduce the <b>Franklin Local Board Paths Targeted Rate</b> of \$52 per SUIP (Separately Used or Inhabited Part) to provide increased investment in paths in the Franklin Local Board area.   |  |
| Change the <b>Rodney Drainage Districts Targeted Rate</b> to reflect public feedback and updated analysis of the benefits to properties and boundaries.   |  |
| Increase the <b>Waitākere Rural Sewerage Targeted Rate</b> from \$296.75 to \$336.80 (per year) for the 2024/2025, 2025/2026, and 2026/2027 years to maintain cost recovery in the three-year contract cycle, and avoid an annual subsidy of around \$117,000 from general rates, with the next cost review scheduled for the 2027/2028 year. |  |

6b. Do you have any other feedback on the proposals in question 6a, the changes to our Revenue and Financing Policy, or other changes to fees and charges?

## Local board priorities

7a. Which local board area does your feedback relate to?

8. Do you have any other comments?



# Long-term Plan 2024-2034

Note: this simplified version of the feedback form has been created for the purpose of publishing submissions. As such, contact and demographic information has been removed, and handwritten submissions have been transcribed.

## Submitter details:

Organisation (if applicable):

Local Board: Papakura

## Your feedback

1a. Which option do you prefer for the overall direction for council’s Long-term Plan?

Proceed with the central proposal

1b. What would you like Auckland Council to do more or less of?

|                                   |             |
|-----------------------------------|-------------|
| Transport                         | As proposed |
| Water                             | Do more     |
| City and local development        | Do more     |
| Environment and regulation        | Do more     |
| Parks and Community               | Do more     |
| Economic and cultural development | Do more     |
| Council support                   | Do more     |

1c. Is there anything else you would like Auckland Council to do more of that you would be prepared to pay more for?

1d. Is there anything else you would like Auckland Council to do less of so that you could pay less?

2. What do you think of the transport proposal?





**#20235**



**Tell us why:**

**2a. Is there anything you would spend more on?**

**2b. Is there anything you would spend less on?**

**3. Which options do you support for the North Harbour Stadium?**

**Tell us why:**

**4a. What is your preference on the proposal to establish an Auckland Future Fund and transfer Auckland Council's shareholding in Auckland International Airport Limited (AIAL) into this fund (enabling the shares to be sold)?**

**Tell us why:**

**4b. Which option do you prefer for the future of Port of Auckland?**

**Tell us here:**

**4c. If the council group continues to operate the Port of Auckland how would you prefer the profits and dividends to be used?**

**Tell us here:**

**4d. Do you have any feedback on any other part of the proposal?**

**Tell us here:**



#20235



5a. What option do you prefer for Captain Cook and Marsden wharves?

Tell us why:

5b. What option do you prefer for Bledisloe Terminal?

Tell us why:

6a. What do you think of these proposals?

|  |  |
|--|--|
| <p>Resume the <b>Natural Environment Targeted Rate (NETR)</b> and extend it to 2034/2035 so we can continue to invest in the protection of native ecosystems and species. This increases rates for the average value residential property by around \$20.04 and \$152.71 for the average value business property.</p>  |  |
| <p>Resume the <b>Water Quality Targeted Rate (WQTR)</b> and extend it to 2034/2035 at a level to only cover the annual programme operating and interest costs. This ensures that we can continue to fund the water quality improvements in harbours and streams across the region, at a lower amount for next year than previously planned. This reduces this rate from what was previously planned for the average value residential property by around \$6.53 and \$17.10 for the average value business property.</p> |  |
| <p>Broaden the description of bus services funded by the <b>Climate Action Transport Targeted Rate (CATTR)</b> to reduce the need to consult each year for minor changes to the bus programme (any changes to the settings of the CATTR would still require consultation).</p>   |  |
| <p>Discontinue the <b>Long Term Differential Strategy</b> which gradually lowers the share of general rates paid by businesses and raises the share paid by other ratepayers.</p>  |  |



#20235



|   |  |
|---|--|
| We also propose to raise the share businesses pay of the NETR, WQTR, and CATTR to align to the general rate.  |  |
| Re-introduce <b>recycling charges for schools</b> .   |  |
| Continue the planned roll out <b>of rates funded refuse collection</b> to the North Shore, Waitākere and Papakura in 2024/2025, and Franklin and Rodney in 2025/2026, replacing the current pay as you throw service, and consequent rates change.  |  |
| Introduce the <b>Franklin Local Board Paths Targeted Rate</b> of \$52 per SUIP (Separately Used or Inhabited Part) to provide increased investment in paths in the Franklin Local Board area.   |  |
| Change the <b>Rodney Drainage Districts Targeted Rate</b> to reflect public feedback and updated analysis of the benefits to properties and boundaries.   |  |
| Increase the <b>Waitākere Rural Sewerage Targeted Rate</b> from \$296.75 to \$336.80 (per year) for the 2024/2025, 2025/2026, and 2026/2027 years to maintain cost recovery in the three-year contract cycle, and avoid an annual subsidy of around \$117,000 from general rates, with the next cost review scheduled for the 2027/2028 year. |  |

6b. Do you have any other feedback on the proposals in question 6a, the changes to our Revenue and Financing Policy, or other changes to fees and charges?

## Local board priorities

7a. Which local board area does your feedback relate to?

8. Do you have any other comments?



# Long-term Plan 2024-2034

Note: this simplified version of the feedback form has been created for the purpose of publishing submissions. As such, contact and demographic information has been removed, and handwritten submissions have been transcribed.

## Submitter details:

Organisation (if applicable):

Local Board: Papakura

## Your feedback

1a. Which option do you prefer for the overall direction for council’s Long-term Plan?

Proceed with the central proposal

1b. What would you like Auckland Council to do more or less of?

|                                   |         |
|-----------------------------------|---------|
| Transport                         | Do more |
| Water                             | Do more |
| City and local development        | Do more |
| Environment and regulation        | Do more |
| Parks and Community               | Do more |
| Economic and cultural development | Do more |
| Council support                   | Do more |

1c. Is there anything else you would like Auckland Council to do more of that you would be prepared to pay more for?

1d. Is there anything else you would like Auckland Council to do less of so that you could pay less?

2. What do you think of the transport proposal?



**#20238**



**Tell us why:**

**2a. Is there anything you would spend more on?**

**2b. Is there anything you would spend less on?**

**3. Which options do you support for the North Harbour Stadium?**

**Tell us why:**

**4a. What is your preference on the proposal to establish an Auckland Future Fund and transfer Auckland Council's shareholding in Auckland International Airport Limited (AIAL) into this fund (enabling the shares to be sold)?**

**Tell us why:**

**4b. Which option do you prefer for the future of Port of Auckland?**

**Tell us here:**

**4c. If the council group continues to operate the Port of Auckland how would you prefer the profits and dividends to be used?**

**Tell us here:**

**4d. Do you have any feedback on any other part of the proposal?**

**Tell us here:**



#20238



5a. What option do you prefer for Captain Cook and Marsden wharves?

Tell us why:

5b. What option do you prefer for Bledisloe Terminal?

Tell us why:

6a. What do you think of these proposals?

|  |  |
|--|--|
| <p>Resume the <b>Natural Environment Targeted Rate (NETR)</b> and extend it to 2034/2035 so we can continue to invest in the protection of native ecosystems and species. This increases rates for the average value residential property by around \$20.04 and \$152.71 for the average value business property.</p>  |  |
| <p>Resume the <b>Water Quality Targeted Rate (WQTR)</b> and extend it to 2034/2035 at a level to only cover the annual programme operating and interest costs. This ensures that we can continue to fund the water quality improvements in harbours and streams across the region, at a lower amount for next year than previously planned. This reduces this rate from what was previously planned for the average value residential property by around \$6.53 and \$17.10 for the average value business property.</p> |  |
| <p>Broaden the description of bus services funded by the <b>Climate Action Transport Targeted Rate (CATTR)</b> to reduce the need to consult each year for minor changes to the bus programme (any changes to the settings of the CATTR would still require consultation).</p>   |  |
| <p>Discontinue the <b>Long Term Differential Strategy</b> which gradually lowers the share of general rates paid by businesses and raises the share paid by other ratepayers.</p>  |  |



#20238



|   |  |
|---|--|
| We also propose to raise the share businesses pay of the NETR, WQTR, and CATTR to align to the general rate.  |  |
| Re-introduce <b>recycling charges for schools</b> .   |  |
| Continue the planned roll out <b>of rates funded refuse collection</b> to the North Shore, Waitākere and Papakura in 2024/2025, and Franklin and Rodney in 2025/2026, replacing the current pay as you throw service, and consequent rates change.  |  |
| Introduce the <b>Franklin Local Board Paths Targeted Rate</b> of \$52 per SUIP (Separately Used or Inhabited Part) to provide increased investment in paths in the Franklin Local Board area.   |  |
| Change the <b>Rodney Drainage Districts Targeted Rate</b> to reflect public feedback and updated analysis of the benefits to properties and boundaries.   |  |
| Increase the <b>Waitākere Rural Sewerage Targeted Rate</b> from \$296.75 to \$336.80 (per year) for the 2024/2025, 2025/2026, and 2026/2027 years to maintain cost recovery in the three-year contract cycle, and avoid an annual subsidy of around \$117,000 from general rates, with the next cost review scheduled for the 2027/2028 year. |  |

6b. Do you have any other feedback on the proposals in question 6a, the changes to our Revenue and Financing Policy, or other changes to fees and charges?

## Local board priorities

7a. Which local board area does your feedback relate to?

8. Do you have any other comments?



# Long-term Plan 2024-2034

Note: this simplified version of the feedback form has been created for the purpose of publishing submissions. As such, contact and demographic information has been removed, and handwritten submissions have been transcribed.

## Submitter details:

Organisation (if applicable):

Local Board: Papakura

## Your feedback

1a. Which option do you prefer for the overall direction for council’s Long-term Plan?

Proceed with the central proposal

1b. What would you like Auckland Council to do more or less of?

|                                   |         |
|-----------------------------------|---------|
| Transport                         | Do more |
| Water                             | Do more |
| City and local development        | Do more |
| Environment and regulation        | Do more |
| Parks and Community               | Do more |
| Economic and cultural development | Do more |
| Council support                   | Do more |

1c. Is there anything else you would like Auckland Council to do more of that you would be prepared to pay more for?

1d. Is there anything else you would like Auckland Council to do less of so that you could pay less?

2. What do you think of the transport proposal?





**#20239**



**Tell us why:**

**2a. Is there anything you would spend more on?**

**2b. Is there anything you would spend less on?**

**3. Which options do you support for the North Harbour Stadium?**

**Tell us why:**

**4a. What is your preference on the proposal to establish an Auckland Future Fund and transfer Auckland Council's shareholding in Auckland International Airport Limited (AIAL) into this fund (enabling the shares to be sold)?**

**Tell us why:**

**4b. Which option do you prefer for the future of Port of Auckland?**

**Tell us here:**

**4c. If the council group continues to operate the Port of Auckland how would you prefer the profits and dividends to be used?**

**Tell us here:**

**4d. Do you have any feedback on any other part of the proposal?**

**Tell us here:**



#20239



5a. What option do you prefer for Captain Cook and Marsden wharves?

Tell us why:

5b. What option do you prefer for Bledisloe Terminal?

Tell us why:

6a. What do you think of these proposals?

|  |  |
|--|--|
| <p>Resume the <b>Natural Environment Targeted Rate (NETR)</b> and extend it to 2034/2035 so we can continue to invest in the protection of native ecosystems and species. This increases rates for the average value residential property by around \$20.04 and \$152.71 for the average value business property.</p>  |  |
| <p>Resume the <b>Water Quality Targeted Rate (WQTR)</b> and extend it to 2034/2035 at a level to only cover the annual programme operating and interest costs. This ensures that we can continue to fund the water quality improvements in harbours and streams across the region, at a lower amount for next year than previously planned. This reduces this rate from what was previously planned for the average value residential property by around \$6.53 and \$17.10 for the average value business property.</p> |  |
| <p>Broaden the description of bus services funded by the <b>Climate Action Transport Targeted Rate (CATTR)</b> to reduce the need to consult each year for minor changes to the bus programme (any changes to the settings of the CATTR would still require consultation).</p>   |  |
| <p>Discontinue the <b>Long Term Differential Strategy</b> which gradually lowers the share of general rates paid by businesses and raises the share paid by other ratepayers.</p>  |  |



#20239



|   |  |
|---|--|
| We also propose to raise the share businesses pay of the NETR, WQTR, and CATTR to align to the general rate.  |  |
| Re-introduce <b>recycling charges for schools</b> .   |  |
| Continue the planned roll out of <b>rates funded refuse collection</b> to the North Shore, Waitākere and Papakura in 2024/2025, and Franklin and Rodney in 2025/2026, replacing the current pay as you throw service, and consequent rates change.  |  |
| Introduce the <b>Franklin Local Board Paths Targeted Rate</b> of \$52 per SUIP (Separately Used or Inhabited Part) to provide increased investment in paths in the Franklin Local Board area.   |  |
| Change the <b>Rodney Drainage Districts Targeted Rate</b> to reflect public feedback and updated analysis of the benefits to properties and boundaries.   |  |
| Increase the <b>Waitākere Rural Sewerage Targeted Rate</b> from \$296.75 to \$336.80 (per year) for the 2024/2025, 2025/2026, and 2026/2027 years to maintain cost recovery in the three-year contract cycle, and avoid an annual subsidy of around \$117,000 from general rates, with the next cost review scheduled for the 2027/2028 year. |  |

**6b. Do you have any other feedback on the proposals in question 6a, the changes to our Revenue and Financing Policy, or other changes to fees and charges?**

## Local board priorities

**7a. Which local board area does your feedback relate to?**

**8. Do you have any other comments?**



# Long-term Plan 2024-2034

Note: this simplified version of the feedback form has been created for the purpose of publishing submissions. As such, contact and demographic information has been removed, and handwritten submissions have been transcribed.

## Submitter details:

Organisation (if applicable):

Local Board: Papakura

## Your feedback

1a. Which option do you prefer for the overall direction for council’s Long-term Plan?

1b. What would you like Auckland Council to do more or less of?

|                                   |  |
|-----------------------------------|--|
| Transport                         |  |
| Water                             |  |
| City and local development        |  |
| Environment and regulation        |  |
| Parks and Community               |  |
| Economic and cultural development |  |
| Council support                   |  |

1c. Is there anything else you would like Auckland Council to do more of that you would be prepared to pay more for?

1d. Is there anything else you would like Auckland Council to do less of so that you could pay less?

2. What do you think of the transport proposal?

Support most of the proposal



**#20292**



**Tell us why:**

NICE AND EASY FOR THE COMMUNITY EASY TO ACCESS AND FAST

**2a. Is there anything you would spend more on?**

**2b. Is there anything you would spend less on?**

**3. Which options do you support for the North Harbour Stadium?**

**Tell us why:**

**4a. What is your preference on the proposal to establish an Auckland Future Fund and transfer Auckland Council's shareholding in Auckland International Airport Limited (AIAL) into this fund (enabling the shares to be sold)?**

**Tell us why:**

**4b. Which option do you prefer for the future of Port of Auckland?**

**Tell us here:**

**4c. If the council group continues to operate the Port of Auckland how would you prefer the profits and dividends to be used?**

**Tell us here:**

**4d. Do you have any feedback on any other part of the proposal?**



#20292



Tell us here:

5a. What option do you prefer for Captain Cook and Marsden wharves?

Tell us why:

5b. What option do you prefer for Bledisloe Terminal?

Tell us why:

6a. What do you think of these proposals?

|  |  |
|--|--|
| <p>Resume the <b>Natural Environment Targeted Rate (NETR)</b> and extend it to 2034/2035 so we can continue to invest in the protection of native ecosystems and species. This increases rates for the average value residential property by around \$20.04 and \$152.71 for the average value business property.</p>  |  |
| <p>Resume the <b>Water Quality Targeted Rate (WQTR)</b> and extend it to 2034/2035 at a level to only cover the annual programme operating and interest costs. This ensures that we can continue to fund the water quality improvements in harbours and streams across the region, at a lower amount for next year than previously planned. This reduces this rate from what was previously planned for the average value residential property by around \$6.53 and \$17.10 for the average value business property.</p> |  |
| <p>Broaden the description of bus services funded by the <b>Climate Action Transport Targeted Rate (CATTR)</b> to reduce the need to consult each year for minor changes to the bus programme (any changes to the settings of the CATTR would still require consultation).</p>   |  |
| <p>Discontinue the <b>Long Term Differential Strategy</b> which gradually lowers the share of general rates paid by</p>  |  |



#20292



|   |  |
|---|--|
| businesses and raises the share paid by other ratepayers. We also propose to raise the share businesses pay of the NETR, WQTR, and CATTR to align to the general rate.  |  |
| Re-introduce <b>recycling charges for schools.</b>  |  |
| Continue the planned roll out of <b>rates funded refuse collection</b> to the North Shore, Waitākere and Papakura in 2024/2025, and Franklin and Rodney in 2025/2026, replacing the current pay as you throw service, and consequent rates change.  |  |
| Introduce the <b>Franklin Local Board Paths Targeted Rate</b> of \$52 per SUIP (Separately Used or Inhabited Part) to provide increased investment in paths in the Franklin Local Board area.   |  |
| Change the <b>Rodney Drainage Districts Targeted Rate</b> to reflect public feedback and updated analysis of the benefits to properties and boundaries.   |  |
| Increase the <b>Waitākere Rural Sewerage Targeted Rate</b> from \$296.75 to \$336.80 (per year) for the 2024/2025, 2025/2026, and 2026/2027 years to maintain cost recovery in the three-year contract cycle, and avoid an annual subsidy of around \$117,000 from general rates, with the next cost review scheduled for the 2027/2028 year. |  |

6b. Do you have any other feedback on the proposals in question 6a, the changes to our Revenue and Financing Policy, or other changes to fees and charges?

## Local board priorities

7a. Which local board area does your feedback relate to?

8. Do you have any other comments?



#20294



# Long-term Plan 2024-2034

Note: this simplified version of the feedback form has been created for the purpose of publishing submissions. As such, contact and demographic information has been removed, and handwritten submissions have been transcribed.

## Submitter details:

Organisation (if applicable):

Local Board: Papakura

## Your feedback

1a. Which option do you prefer for the overall direction for council’s Long-term Plan?

1b. What would you like Auckland Council to do more or less of?

|                                   |  |
|-----------------------------------|--|
| Transport                         |  |
| Water                             |  |
| City and local development        |  |
| Environment and regulation        |  |
| Parks and Community               |  |
| Economic and cultural development |  |
| Council support                   |  |

1c. Is there anything else you would like Auckland Council to do more of that you would be prepared to pay more for?

1d. Is there anything else you would like Auckland Council to do less of so that you could pay less?

2. What do you think of the transport proposal?

Support most of the proposal





**#20294**



**Tell us why:**

NICE AND EASY FOR THE COMMUNITY EASY TO ACCESS AND FAST

**2a. Is there anything you would spend more on?**

**2b. Is there anything you would spend less on?**

**3. Which options do you support for the North Harbour Stadium?**

**Tell us why:**

**4a. What is your preference on the proposal to establish an Auckland Future Fund and transfer Auckland Council's shareholding in Auckland International Airport Limited (AIAL) into this fund (enabling the shares to be sold)?**

**Tell us why:**

**4b. Which option do you prefer for the future of Port of Auckland?**

**Tell us here:**

**4c. If the council group continues to operate the Port of Auckland how would you prefer the profits and dividends to be used?**

**Tell us here:**

**4d. Do you have any feedback on any other part of the proposal?**



#20294



Tell us here:

5a. What option do you prefer for Captain Cook and Marsden wharves?

Tell us why:

5b. What option do you prefer for Bledisloe Terminal?

Tell us why:

6a. What do you think of these proposals?

|  |  |
|--|--|
| <p>Resume the <b>Natural Environment Targeted Rate (NETR)</b> and extend it to 2034/2035 so we can continue to invest in the protection of native ecosystems and species. This increases rates for the average value residential property by around \$20.04 and \$152.71 for the average value business property.</p>  |  |
| <p>Resume the <b>Water Quality Targeted Rate (WQTR)</b> and extend it to 2034/2035 at a level to only cover the annual programme operating and interest costs. This ensures that we can continue to fund the water quality improvements in harbours and streams across the region, at a lower amount for next year than previously planned. This reduces this rate from what was previously planned for the average value residential property by around \$6.53 and \$17.10 for the average value business property.</p> |  |
| <p>Broaden the description of bus services funded by the <b>Climate Action Transport Targeted Rate (CATTR)</b> to reduce the need to consult each year for minor changes to the bus programme (any changes to the settings of the CATTR would still require consultation).</p>   |  |
| <p>Discontinue the <b>Long Term Differential Strategy</b> which gradually lowers the share of general rates paid by</p>  |  |



#20294



|   |  |
|---|--|
| businesses and raises the share paid by other ratepayers. We also propose to raise the share businesses pay of the NETR, WQTR, and CATTR to align to the general rate.  |  |
| Re-introduce <b>recycling charges for schools.</b>  |  |
| Continue the planned roll out of <b>rates funded refuse collection</b> to the North Shore, Waitākere and Papakura in 2024/2025, and Franklin and Rodney in 2025/2026, replacing the current pay as you throw service, and consequent rates change.  |  |
| Introduce the <b>Franklin Local Board Paths Targeted Rate</b> of \$52 per SUIP (Separately Used or Inhabited Part) to provide increased investment in paths in the Franklin Local Board area.   |  |
| Change the <b>Rodney Drainage Districts Targeted Rate</b> to reflect public feedback and updated analysis of the benefits to properties and boundaries.   |  |
| Increase the <b>Waitākere Rural Sewerage Targeted Rate</b> from \$296.75 to \$336.80 (per year) for the 2024/2025, 2025/2026, and 2026/2027 years to maintain cost recovery in the three-year contract cycle, and avoid an annual subsidy of around \$117,000 from general rates, with the next cost review scheduled for the 2027/2028 year. |  |

6b. Do you have any other feedback on the proposals in question 6a, the changes to our Revenue and Financing Policy, or other changes to fees and charges?

## Local board priorities

7a. Which local board area does your feedback relate to?

8. Do you have any other comments?



# Long-term Plan 2024-2034

Note: this simplified version of the feedback form has been created for the purpose of publishing submissions. As such, contact and demographic information has been removed, and handwritten submissions have been transcribed.

## Submitter details:

Organisation (if applicable):

Local Board: Papakura

## Your feedback

1a. Which option do you prefer for the overall direction for council’s Long-term Plan?

1b. What would you like Auckland Council to do more or less of?

|                                   |  |
|-----------------------------------|--|
| Transport                         |  |
| Water                             |  |
| City and local development        |  |
| Environment and regulation        |  |
| Parks and Community               |  |
| Economic and cultural development |  |
| Council support                   |  |

1c. Is there anything else you would like Auckland Council to do more of that you would be prepared to pay more for?

1d. Is there anything else you would like Auckland Council to do less of so that you could pay less?

2. What do you think of the transport proposal?

Support most of the proposal



**#20296**



**Tell us why:**

NICE AND EASY FOR THE COMMUNITY EASY TO ACCESS AND FAST

**2a. Is there anything you would spend more on?**

**2b. Is there anything you would spend less on?**

**3. Which options do you support for the North Harbour Stadium?**

**Tell us why:**

**4a. What is your preference on the proposal to establish an Auckland Future Fund and transfer Auckland Council's shareholding in Auckland International Airport Limited (AIAL) into this fund (enabling the shares to be sold)?**

**Tell us why:**

**4b. Which option do you prefer for the future of Port of Auckland?**

**Tell us here:**

**4c. If the council group continues to operate the Port of Auckland how would you prefer the profits and dividends to be used?**

**Tell us here:**

**4d. Do you have any feedback on any other part of the proposal?**



#20296



Tell us here:

5a. What option do you prefer for Captain Cook and Marsden wharves?

Tell us why:

5b. What option do you prefer for Bledisloe Terminal?

Tell us why:

6a. What do you think of these proposals?

|  |  |
|--|--|
| <p>Resume the <b>Natural Environment Targeted Rate (NETR)</b> and extend it to 2034/2035 so we can continue to invest in the protection of native ecosystems and species. This increases rates for the average value residential property by around \$20.04 and \$152.71 for the average value business property.</p>  |  |
| <p>Resume the <b>Water Quality Targeted Rate (WQTR)</b> and extend it to 2034/2035 at a level to only cover the annual programme operating and interest costs. This ensures that we can continue to fund the water quality improvements in harbours and streams across the region, at a lower amount for next year than previously planned. This reduces this rate from what was previously planned for the average value residential property by around \$6.53 and \$17.10 for the average value business property.</p> |  |
| <p>Broaden the description of bus services funded by the <b>Climate Action Transport Targeted Rate (CATTR)</b> to reduce the need to consult each year for minor changes to the bus programme (any changes to the settings of the CATTR would still require consultation).</p>   |  |
| <p>Discontinue the <b>Long Term Differential Strategy</b> which gradually lowers the share of general rates paid by</p>  |  |



#20296



|   |  |
|---|--|
| businesses and raises the share paid by other ratepayers. We also propose to raise the share businesses pay of the NETR, WQTR, and CATTR to align to the general rate.  |  |
| Re-introduce <b>recycling charges for schools.</b>  |  |
| Continue the planned roll out of <b>rates funded refuse collection</b> to the North Shore, Waitākere and Papakura in 2024/2025, and Franklin and Rodney in 2025/2026, replacing the current pay as you throw service, and consequent rates change.  |  |
| Introduce the <b>Franklin Local Board Paths Targeted Rate</b> of \$52 per SUIP (Separately Used or Inhabited Part) to provide increased investment in paths in the Franklin Local Board area.   |  |
| Change the <b>Rodney Drainage Districts Targeted Rate</b> to reflect public feedback and updated analysis of the benefits to properties and boundaries.   |  |
| Increase the <b>Waitākere Rural Sewerage Targeted Rate</b> from \$296.75 to \$336.80 (per year) for the 2024/2025, 2025/2026, and 2026/2027 years to maintain cost recovery in the three-year contract cycle, and avoid an annual subsidy of around \$117,000 from general rates, with the next cost review scheduled for the 2027/2028 year. |  |

6b. Do you have any other feedback on the proposals in question 6a, the changes to our Revenue and Financing Policy, or other changes to fees and charges?

## Local board priorities

7a. Which local board area does your feedback relate to?

8. Do you have any other comments?



# Long-term Plan 2024-2034

Note: this simplified version of the feedback form has been created for the purpose of publishing submissions. As such, contact and demographic information has been removed, and handwritten submissions have been transcribed.

## Submitter details:

Organisation (if applicable):

Local Board: Papakura

## Your feedback

1a. Which option do you prefer for the overall direction for council’s Long-term Plan?

1b. What would you like Auckland Council to do more or less of?

|                                   |  |
|-----------------------------------|--|
| Transport                         |  |
| Water                             |  |
| City and local development        |  |
| Environment and regulation        |  |
| Parks and Community               |  |
| Economic and cultural development |  |
| Council support                   |  |

1c. Is there anything else you would like Auckland Council to do more of that you would be prepared to pay more for?

1d. Is there anything else you would like Auckland Council to do less of so that you could pay less?

2. What do you think of the transport proposal?

Support most of the proposal





**#20298**



**Tell us why:**

NICE AND EASY FOR THE COMMUNITY EASY TO ACCESS AND FAST

**2a. Is there anything you would spend more on?**

**2b. Is there anything you would spend less on?**

**3. Which options do you support for the North Harbour Stadium?**

**Tell us why:**

**4a. What is your preference on the proposal to establish an Auckland Future Fund and transfer Auckland Council's shareholding in Auckland International Airport Limited (AIAL) into this fund (enabling the shares to be sold)?**

**Tell us why:**

**4b. Which option do you prefer for the future of Port of Auckland?**

**Tell us here:**

**4c. If the council group continues to operate the Port of Auckland how would you prefer the profits and dividends to be used?**

**Tell us here:**

**4d. Do you have any feedback on any other part of the proposal?**



#20298



Tell us here:

5a. What option do you prefer for Captain Cook and Marsden wharves?

Tell us why:

5b. What option do you prefer for Bledisloe Terminal?

Tell us why:

6a. What do you think of these proposals?

|  |  |
|--|--|
| <p>Resume the <b>Natural Environment Targeted Rate (NETR)</b> and extend it to 2034/2035 so we can continue to invest in the protection of native ecosystems and species. This increases rates for the average value residential property by around \$20.04 and \$152.71 for the average value business property.</p>  |  |
| <p>Resume the <b>Water Quality Targeted Rate (WQTR)</b> and extend it to 2034/2035 at a level to only cover the annual programme operating and interest costs. This ensures that we can continue to fund the water quality improvements in harbours and streams across the region, at a lower amount for next year than previously planned. This reduces this rate from what was previously planned for the average value residential property by around \$6.53 and \$17.10 for the average value business property.</p> |  |
| <p>Broaden the description of bus services funded by the <b>Climate Action Transport Targeted Rate (CATTR)</b> to reduce the need to consult each year for minor changes to the bus programme (any changes to the settings of the CATTR would still require consultation).</p>   |  |
| <p>Discontinue the <b>Long Term Differential Strategy</b> which gradually lowers the share of general rates paid by</p>  |  |



#20298



|   |  |
|---|--|
| businesses and raises the share paid by other ratepayers. We also propose to raise the share businesses pay of the NETR, WQTR, and CATTR to align to the general rate.  |  |
| Re-introduce <b>recycling charges for schools.</b>  |  |
| Continue the planned roll out of <b>rates funded refuse collection</b> to the North Shore, Waitākere and Papakura in 2024/2025, and Franklin and Rodney in 2025/2026, replacing the current pay as you throw service, and consequent rates change.  |  |
| Introduce the <b>Franklin Local Board Paths Targeted Rate</b> of \$52 per SUIP (Separately Used or Inhabited Part) to provide increased investment in paths in the Franklin Local Board area.   |  |
| Change the <b>Rodney Drainage Districts Targeted Rate</b> to reflect public feedback and updated analysis of the benefits to properties and boundaries.   |  |
| Increase the <b>Waitākere Rural Sewerage Targeted Rate</b> from \$296.75 to \$336.80 (per year) for the 2024/2025, 2025/2026, and 2026/2027 years to maintain cost recovery in the three-year contract cycle, and avoid an annual subsidy of around \$117,000 from general rates, with the next cost review scheduled for the 2027/2028 year. |  |

6b. Do you have any other feedback on the proposals in question 6a, the changes to our Revenue and Financing Policy, or other changes to fees and charges?

## Local board priorities

7a. Which local board area does your feedback relate to?

8. Do you have any other comments?



# Long-term Plan 2024-2034

Note: this simplified version of the feedback form has been created for the purpose of publishing submissions. As such, contact and demographic information has been removed, and handwritten submissions have been transcribed.

## Submitter details:

Organisation (if applicable):

Local Board: Papakura

## Your feedback

1a. Which option do you prefer for the overall direction for council’s Long-term Plan?

1b. What would you like Auckland Council to do more or less of?

|                                   |  |
|-----------------------------------|--|
| Transport                         |  |
| Water                             |  |
| City and local development        |  |
| Environment and regulation        |  |
| Parks and Community               |  |
| Economic and cultural development |  |
| Council support                   |  |

1c. Is there anything else you would like Auckland Council to do more of that you would be prepared to pay more for?

1d. Is there anything else you would like Auckland Council to do less of so that you could pay less?

2. What do you think of the transport proposal?

Support all of the proposal



**#20347**



**Tell us why:**

Agree

**2a. Is there anything you would spend more on?**

**2b. Is there anything you would spend less on?**

**3. Which options do you support for the North Harbour Stadium?**

**Tell us why:**

**4a. What is your preference on the proposal to establish an Auckland Future Fund and transfer Auckland Council's shareholding in Auckland International Airport Limited (AIAL) into this fund (enabling the shares to be sold)?**

**Tell us why:**

**4b. Which option do you prefer for the future of Port of Auckland?**

**Tell us here:**

**4c. If the council group continues to operate the Port of Auckland how would you prefer the profits and dividends to be used?**

**Tell us here:**

**4d. Do you have any feedback on any other part of the proposal?**



#20347



Tell us here:

5a. What option do you prefer for Captain Cook and Marsden wharves?

Tell us why:

5b. What option do you prefer for Bledisloe Terminal?

Tell us why:

6a. What do you think of these proposals?

|  |  |
|--|--|
| <p>Resume the <b>Natural Environment Targeted Rate (NETR)</b> and extend it to 2034/2035 so we can continue to invest in the protection of native ecosystems and species. This increases rates for the average value residential property by around \$20.04 and \$152.71 for the average value business property.</p>  |  |
| <p>Resume the <b>Water Quality Targeted Rate (WQTR)</b> and extend it to 2034/2035 at a level to only cover the annual programme operating and interest costs. This ensures that we can continue to fund the water quality improvements in harbours and streams across the region, at a lower amount for next year than previously planned. This reduces this rate from what was previously planned for the average value residential property by around \$6.53 and \$17.10 for the average value business property.</p> |  |
| <p>Broaden the description of bus services funded by the <b>Climate Action Transport Targeted Rate (CATTR)</b> to reduce the need to consult each year for minor changes to the bus programme (any changes to the settings of the CATTR would still require consultation).</p>   |  |
| <p>Discontinue the <b>Long Term Differential Strategy</b> which gradually lowers the share of general rates paid by</p>  |  |



#20347



|   |  |
|---|--|
| businesses and raises the share paid by other ratepayers. We also propose to raise the share businesses pay of the NETR, WQTR, and CATTR to align to the general rate.  |  |
| Re-introduce <b>recycling charges for schools.</b>  |  |
| Continue the planned roll out of <b>rates funded refuse collection</b> to the North Shore, Waitākere and Papakura in 2024/2025, and Franklin and Rodney in 2025/2026, replacing the current pay as you throw service, and consequent rates change.  |  |
| Introduce the <b>Franklin Local Board Paths Targeted Rate</b> of \$52 per SUIP (Separately Used or Inhabited Part) to provide increased investment in paths in the Franklin Local Board area.   |  |
| Change the <b>Rodney Drainage Districts Targeted Rate</b> to reflect public feedback and updated analysis of the benefits to properties and boundaries.   |  |
| Increase the <b>Waitākere Rural Sewerage Targeted Rate</b> from \$296.75 to \$336.80 (per year) for the 2024/2025, 2025/2026, and 2026/2027 years to maintain cost recovery in the three-year contract cycle, and avoid an annual subsidy of around \$117,000 from general rates, with the next cost review scheduled for the 2027/2028 year. |  |

6b. Do you have any other feedback on the proposals in question 6a, the changes to our Revenue and Financing Policy, or other changes to fees and charges?

## Local board priorities

7a. Which local board area does your feedback relate to?

8. Do you have any other comments?



#20354



# Long-term Plan 2024-2034

Note: this simplified version of the feedback form has been created for the purpose of publishing submissions. As such, contact and demographic information has been removed, and handwritten submissions have been transcribed.

## Submitter details:

Organisation (if applicable):

Local Board: Papakura

## Your feedback

1a. Which option do you prefer for the overall direction for council’s Long-term Plan?

1b. What would you like Auckland Council to do more or less of?

|                                   |  |
|-----------------------------------|--|
| Transport                         |  |
| Water                             |  |
| City and local development        |  |
| Environment and regulation        |  |
| Parks and Community               |  |
| Economic and cultural development |  |
| Council support                   |  |

1c. Is there anything else you would like Auckland Council to do more of that you would be prepared to pay more for?

1d. Is there anything else you would like Auckland Council to do less of so that you could pay less?

2. What do you think of the transport proposal?

Support all of the proposal





**#20354**



**Tell us why:**

Agree

**2a. Is there anything you would spend more on?**

**2b. Is there anything you would spend less on?**

**3. Which options do you support for the North Harbour Stadium?**

**Tell us why:**

**4a. What is your preference on the proposal to establish an Auckland Future Fund and transfer Auckland Council's shareholding in Auckland International Airport Limited (AIAL) into this fund (enabling the shares to be sold)?**

**Tell us why:**

**4b. Which option do you prefer for the future of Port of Auckland?**

**Tell us here:**

**4c. If the council group continues to operate the Port of Auckland how would you prefer the profits and dividends to be used?**

**Tell us here:**

**4d. Do you have any feedback on any other part of the proposal?**



#20354



Tell us here:

5a. What option do you prefer for Captain Cook and Marsden wharves?

Tell us why:

5b. What option do you prefer for Bledisloe Terminal?

Tell us why:

6a. What do you think of these proposals?

|  |  |
|--|--|
| <p>Resume the <b>Natural Environment Targeted Rate (NETR)</b> and extend it to 2034/2035 so we can continue to invest in the protection of native ecosystems and species. This increases rates for the average value residential property by around \$20.04 and \$152.71 for the average value business property.</p>  |  |
| <p>Resume the <b>Water Quality Targeted Rate (WQTR)</b> and extend it to 2034/2035 at a level to only cover the annual programme operating and interest costs. This ensures that we can continue to fund the water quality improvements in harbours and streams across the region, at a lower amount for next year than previously planned. This reduces this rate from what was previously planned for the average value residential property by around \$6.53 and \$17.10 for the average value business property.</p> |  |
| <p>Broaden the description of bus services funded by the <b>Climate Action Transport Targeted Rate (CATTR)</b> to reduce the need to consult each year for minor changes to the bus programme (any changes to the settings of the CATTR would still require consultation).</p>   |  |
| <p>Discontinue the <b>Long Term Differential Strategy</b> which gradually lowers the share of general rates paid by</p>  |  |



#20354



|   |  |
|---|--|
| businesses and raises the share paid by other ratepayers. We also propose to raise the share businesses pay of the NETR, WQTR, and CATTR to align to the general rate.  |  |
| Re-introduce <b>recycling charges for schools</b> .   |  |
| Continue the planned roll out of <b>rates funded refuse collection</b> to the North Shore, Waitākere and Papakura in 2024/2025, and Franklin and Rodney in 2025/2026, replacing the current pay as you throw service, and consequent rates change.  |  |
| Introduce the <b>Franklin Local Board Paths Targeted Rate</b> of \$52 per SUIP (Separately Used or Inhabited Part) to provide increased investment in paths in the Franklin Local Board area.   |  |
| Change the <b>Rodney Drainage Districts Targeted Rate</b> to reflect public feedback and updated analysis of the benefits to properties and boundaries.   |  |
| Increase the <b>Waitākere Rural Sewerage Targeted Rate</b> from \$296.75 to \$336.80 (per year) for the 2024/2025, 2025/2026, and 2026/2027 years to maintain cost recovery in the three-year contract cycle, and avoid an annual subsidy of around \$117,000 from general rates, with the next cost review scheduled for the 2027/2028 year. |  |

6b. Do you have any other feedback on the proposals in question 6a, the changes to our Revenue and Financing Policy, or other changes to fees and charges?

## Local board priorities

7a. Which local board area does your feedback relate to?

8. Do you have any other comments?



# Long-term Plan 2024-2034

Note: this simplified version of the feedback form has been created for the purpose of publishing submissions. As such, contact and demographic information has been removed, and handwritten submissions have been transcribed.

## Submitter details:

Organisation (if applicable):

Local Board: Papakura

## Your feedback

1a. Which option do you prefer for the overall direction for council’s Long-term Plan?

1b. What would you like Auckland Council to do more or less of?

|                                   |  |
|-----------------------------------|--|
| Transport                         |  |
| Water                             |  |
| City and local development        |  |
| Environment and regulation        |  |
| Parks and Community               |  |
| Economic and cultural development |  |
| Council support                   |  |

1c. Is there anything else you would like Auckland Council to do more of that you would be prepared to pay more for?

1d. Is there anything else you would like Auckland Council to do less of so that you could pay less?

2. What do you think of the transport proposal?

Support all of the proposal



**#20365**



**Tell us why:**

Agree

**2a. Is there anything you would spend more on?**

**2b. Is there anything you would spend less on?**

**3. Which options do you support for the North Harbour Stadium?**

**Tell us why:**

**4a. What is your preference on the proposal to establish an Auckland Future Fund and transfer Auckland Council's shareholding in Auckland International Airport Limited (AIAL) into this fund (enabling the shares to be sold)?**

**Tell us why:**

**4b. Which option do you prefer for the future of Port of Auckland?**

**Tell us here:**

**4c. If the council group continues to operate the Port of Auckland how would you prefer the profits and dividends to be used?**

**Tell us here:**

**4d. Do you have any feedback on any other part of the proposal?**



#20365



Tell us here:

5a. What option do you prefer for Captain Cook and Marsden wharves?

Tell us why:

5b. What option do you prefer for Bledisloe Terminal?

Tell us why:

6a. What do you think of these proposals?

|  |  |
|--|--|
| <p>Resume the <b>Natural Environment Targeted Rate (NETR)</b> and extend it to 2034/2035 so we can continue to invest in the protection of native ecosystems and species. This increases rates for the average value residential property by around \$20.04 and \$152.71 for the average value business property.</p>  |  |
| <p>Resume the <b>Water Quality Targeted Rate (WQTR)</b> and extend it to 2034/2035 at a level to only cover the annual programme operating and interest costs. This ensures that we can continue to fund the water quality improvements in harbours and streams across the region, at a lower amount for next year than previously planned. This reduces this rate from what was previously planned for the average value residential property by around \$6.53 and \$17.10 for the average value business property.</p> |  |
| <p>Broaden the description of bus services funded by the <b>Climate Action Transport Targeted Rate (CATTR)</b> to reduce the need to consult each year for minor changes to the bus programme (any changes to the settings of the CATTR would still require consultation).</p>   |  |
| <p>Discontinue the <b>Long Term Differential Strategy</b> which gradually lowers the share of general rates paid by</p>  |  |



#20365



|   |  |
|---|--|
| businesses and raises the share paid by other ratepayers. We also propose to raise the share businesses pay of the NETR, WQTR, and CATTR to align to the general rate.  |  |
| Re-introduce <b>recycling charges for schools.</b>  |  |
| Continue the planned roll out of <b>rates funded refuse collection</b> to the North Shore, Waitākere and Papakura in 2024/2025, and Franklin and Rodney in 2025/2026, replacing the current pay as you throw service, and consequent rates change.  |  |
| Introduce the <b>Franklin Local Board Paths Targeted Rate</b> of \$52 per SUIP (Separately Used or Inhabited Part) to provide increased investment in paths in the Franklin Local Board area.   |  |
| Change the <b>Rodney Drainage Districts Targeted Rate</b> to reflect public feedback and updated analysis of the benefits to properties and boundaries.   |  |
| Increase the <b>Waitākere Rural Sewerage Targeted Rate</b> from \$296.75 to \$336.80 (per year) for the 2024/2025, 2025/2026, and 2026/2027 years to maintain cost recovery in the three-year contract cycle, and avoid an annual subsidy of around \$117,000 from general rates, with the next cost review scheduled for the 2027/2028 year. |  |

6b. Do you have any other feedback on the proposals in question 6a, the changes to our Revenue and Financing Policy, or other changes to fees and charges?

## Local board priorities

7a. Which local board area does your feedback relate to?

8. Do you have any other comments?



# Long-term Plan 2024-2034

Note: this simplified version of the feedback form has been created for the purpose of publishing submissions. As such, contact and demographic information has been removed, and handwritten submissions have been transcribed.

## Submitter details:

Organisation (if applicable):

Local Board: Papakura

## Your feedback

1a. Which option do you prefer for the overall direction for council’s Long-term Plan?

1b. What would you like Auckland Council to do more or less of?

|                                   |  |
|-----------------------------------|--|
| Transport                         |  |
| Water                             |  |
| City and local development        |  |
| Environment and regulation        |  |
| Parks and Community               |  |
| Economic and cultural development |  |
| Council support                   |  |

1c. Is there anything else you would like Auckland Council to do more of that you would be prepared to pay more for?

1d. Is there anything else you would like Auckland Council to do less of so that you could pay less?

2. What do you think of the transport proposal?

Support all of the proposal





**#20374**



**Tell us why:**

Agree

**2a. Is there anything you would spend more on?**

**2b. Is there anything you would spend less on?**

**3. Which options do you support for the North Harbour Stadium?**

**Tell us why:**

**4a. What is your preference on the proposal to establish an Auckland Future Fund and transfer Auckland Council's shareholding in Auckland International Airport Limited (AIAL) into this fund (enabling the shares to be sold)?**

**Tell us why:**

**4b. Which option do you prefer for the future of Port of Auckland?**

**Tell us here:**

**4c. If the council group continues to operate the Port of Auckland how would you prefer the profits and dividends to be used?**

**Tell us here:**

**4d. Do you have any feedback on any other part of the proposal?**



#20374



Tell us here:

5a. What option do you prefer for Captain Cook and Marsden wharves?

Tell us why:

5b. What option do you prefer for Bledisloe Terminal?

Tell us why:

6a. What do you think of these proposals?

|  |  |
|--|--|
| <p>Resume the <b>Natural Environment Targeted Rate (NETR)</b> and extend it to 2034/2035 so we can continue to invest in the protection of native ecosystems and species. This increases rates for the average value residential property by around \$20.04 and \$152.71 for the average value business property.</p>  |  |
| <p>Resume the <b>Water Quality Targeted Rate (WQTR)</b> and extend it to 2034/2035 at a level to only cover the annual programme operating and interest costs. This ensures that we can continue to fund the water quality improvements in harbours and streams across the region, at a lower amount for next year than previously planned. This reduces this rate from what was previously planned for the average value residential property by around \$6.53 and \$17.10 for the average value business property.</p> |  |
| <p>Broaden the description of bus services funded by the <b>Climate Action Transport Targeted Rate (CATTR)</b> to reduce the need to consult each year for minor changes to the bus programme (any changes to the settings of the CATTR would still require consultation).</p>   |  |
| <p>Discontinue the <b>Long Term Differential Strategy</b> which gradually lowers the share of general rates paid by</p>  |  |



#20374



|   |  |
|---|--|
| businesses and raises the share paid by other ratepayers. We also propose to raise the share businesses pay of the NETR, WQTR, and CATTR to align to the general rate.  |  |
| Re-introduce <b>recycling charges for schools.</b>  |  |
| Continue the planned roll out of <b>rates funded refuse collection</b> to the North Shore, Waitākere and Papakura in 2024/2025, and Franklin and Rodney in 2025/2026, replacing the current pay as you throw service, and consequent rates change.  |  |
| Introduce the <b>Franklin Local Board Paths Targeted Rate</b> of \$52 per SUIP (Separately Used or Inhabited Part) to provide increased investment in paths in the Franklin Local Board area.   |  |
| Change the <b>Rodney Drainage Districts Targeted Rate</b> to reflect public feedback and updated analysis of the benefits to properties and boundaries.   |  |
| Increase the <b>Waitākere Rural Sewerage Targeted Rate</b> from \$296.75 to \$336.80 (per year) for the 2024/2025, 2025/2026, and 2026/2027 years to maintain cost recovery in the three-year contract cycle, and avoid an annual subsidy of around \$117,000 from general rates, with the next cost review scheduled for the 2027/2028 year. |  |

6b. Do you have any other feedback on the proposals in question 6a, the changes to our Revenue and Financing Policy, or other changes to fees and charges?

## Local board priorities

7a. Which local board area does your feedback relate to?

8. Do you have any other comments?



#20402



# Long-term Plan 2024-2034

Note: this simplified version of the feedback form has been created for the purpose of publishing submissions. As such, contact and demographic information has been removed, and handwritten submissions have been transcribed.

## Submitter details:

Organisation (if applicable):

Local Board: Papakura

## Your feedback

1a. Which option do you prefer for the overall direction for council’s Long-term Plan?

1b. What would you like Auckland Council to do more or less of?

|                                   |  |
|-----------------------------------|--|
| Transport                         |  |
| Water                             |  |
| City and local development        |  |
| Environment and regulation        |  |
| Parks and Community               |  |
| Economic and cultural development |  |
| Council support                   |  |

1c. Is there anything else you would like Auckland Council to do more of that you would be prepared to pay more for?

1d. Is there anything else you would like Auckland Council to do less of so that you could pay less?

2. What do you think of the transport proposal?

Support all of the proposal



**#20402**



**Tell us why:**

Agree

**2a. Is there anything you would spend more on?**

**2b. Is there anything you would spend less on?**

**3. Which options do you support for the North Harbour Stadium?**

**Tell us why:**

**4a. What is your preference on the proposal to establish an Auckland Future Fund and transfer Auckland Council's shareholding in Auckland International Airport Limited (AIAL) into this fund (enabling the shares to be sold)?**

**Tell us why:**

**4b. Which option do you prefer for the future of Port of Auckland?**

**Tell us here:**

**4c. If the council group continues to operate the Port of Auckland how would you prefer the profits and dividends to be used?**

**Tell us here:**

**4d. Do you have any feedback on any other part of the proposal?**



#20402



Tell us here:

5a. What option do you prefer for Captain Cook and Marsden wharves?

Tell us why:

5b. What option do you prefer for Bledisloe Terminal?

Tell us why:

6a. What do you think of these proposals?

|  |  |
|--|--|
| <p>Resume the <b>Natural Environment Targeted Rate (NETR)</b> and extend it to 2034/2035 so we can continue to invest in the protection of native ecosystems and species. This increases rates for the average value residential property by around \$20.04 and \$152.71 for the average value business property.</p>  |  |
| <p>Resume the <b>Water Quality Targeted Rate (WQTR)</b> and extend it to 2034/2035 at a level to only cover the annual programme operating and interest costs. This ensures that we can continue to fund the water quality improvements in harbours and streams across the region, at a lower amount for next year than previously planned. This reduces this rate from what was previously planned for the average value residential property by around \$6.53 and \$17.10 for the average value business property.</p> |  |
| <p>Broaden the description of bus services funded by the <b>Climate Action Transport Targeted Rate (CATTR)</b> to reduce the need to consult each year for minor changes to the bus programme (any changes to the settings of the CATTR would still require consultation).</p>   |  |
| <p>Discontinue the <b>Long Term Differential Strategy</b> which gradually lowers the share of general rates paid by</p>  |  |



#20402



|   |  |
|---|--|
| businesses and raises the share paid by other ratepayers. We also propose to raise the share businesses pay of the NETR, WQTR, and CATTR to align to the general rate.  |  |
| Re-introduce <b>recycling charges for schools.</b>  |  |
| Continue the planned roll out of <b>rates funded refuse collection</b> to the North Shore, Waitākere and Papakura in 2024/2025, and Franklin and Rodney in 2025/2026, replacing the current pay as you throw service, and consequent rates change.  |  |
| Introduce the <b>Franklin Local Board Paths Targeted Rate</b> of \$52 per SUIP (Separately Used or Inhabited Part) to provide increased investment in paths in the Franklin Local Board area.   |  |
| Change the <b>Rodney Drainage Districts Targeted Rate</b> to reflect public feedback and updated analysis of the benefits to properties and boundaries.   |  |
| Increase the <b>Waitākere Rural Sewerage Targeted Rate</b> from \$296.75 to \$336.80 (per year) for the 2024/2025, 2025/2026, and 2026/2027 years to maintain cost recovery in the three-year contract cycle, and avoid an annual subsidy of around \$117,000 from general rates, with the next cost review scheduled for the 2027/2028 year. |  |

6b. Do you have any other feedback on the proposals in question 6a, the changes to our Revenue and Financing Policy, or other changes to fees and charges?

## Local board priorities

7a. Which local board area does your feedback relate to?

8. Do you have any other comments?



#20404



# Long-term Plan 2024-2034

Note: this simplified version of the feedback form has been created for the purpose of publishing submissions. As such, contact and demographic information has been removed, and handwritten submissions have been transcribed.

## Submitter details:

Organisation (if applicable):

Local Board: Papakura

## Your feedback

1a. Which option do you prefer for the overall direction for council’s Long-term Plan?

1b. What would you like Auckland Council to do more or less of?

|                                   |  |
|-----------------------------------|--|
| Transport                         |  |
| Water                             |  |
| City and local development        |  |
| Environment and regulation        |  |
| Parks and Community               |  |
| Economic and cultural development |  |
| Council support                   |  |

1c. Is there anything else you would like Auckland Council to do more of that you would be prepared to pay more for?

1d. Is there anything else you would like Auckland Council to do less of so that you could pay less?

2. What do you think of the transport proposal?

Support all of the proposal





**#20404**



**Tell us why:**

Agree

**2a. Is there anything you would spend more on?**

**2b. Is there anything you would spend less on?**

**3. Which options do you support for the North Harbour Stadium?**

**Tell us why:**

**4a. What is your preference on the proposal to establish an Auckland Future Fund and transfer Auckland Council's shareholding in Auckland International Airport Limited (AIAL) into this fund (enabling the shares to be sold)?**

**Tell us why:**

**4b. Which option do you prefer for the future of Port of Auckland?**

**Tell us here:**

**4c. If the council group continues to operate the Port of Auckland how would you prefer the profits and dividends to be used?**

**Tell us here:**

**4d. Do you have any feedback on any other part of the proposal?**



#20404



Tell us here:

5a. What option do you prefer for Captain Cook and Marsden wharves?

Tell us why:

5b. What option do you prefer for Bledisloe Terminal?

Tell us why:

6a. What do you think of these proposals?

|  |  |
|--|--|
| <p>Resume the <b>Natural Environment Targeted Rate (NETR)</b> and extend it to 2034/2035 so we can continue to invest in the protection of native ecosystems and species. This increases rates for the average value residential property by around \$20.04 and \$152.71 for the average value business property.</p>  |  |
| <p>Resume the <b>Water Quality Targeted Rate (WQTR)</b> and extend it to 2034/2035 at a level to only cover the annual programme operating and interest costs. This ensures that we can continue to fund the water quality improvements in harbours and streams across the region, at a lower amount for next year than previously planned. This reduces this rate from what was previously planned for the average value residential property by around \$6.53 and \$17.10 for the average value business property.</p> |  |
| <p>Broaden the description of bus services funded by the <b>Climate Action Transport Targeted Rate (CATTR)</b> to reduce the need to consult each year for minor changes to the bus programme (any changes to the settings of the CATTR would still require consultation).</p>   |  |
| <p>Discontinue the <b>Long Term Differential Strategy</b> which gradually lowers the share of general rates paid by</p>  |  |



#20404



|   |  |
|---|--|
| businesses and raises the share paid by other ratepayers. We also propose to raise the share businesses pay of the NETR, WQTR, and CATTR to align to the general rate.  |  |
| Re-introduce <b>recycling charges for schools.</b>  |  |
| Continue the planned roll out of <b>rates funded refuse collection</b> to the North Shore, Waitākere and Papakura in 2024/2025, and Franklin and Rodney in 2025/2026, replacing the current pay as you throw service, and consequent rates change.  |  |
| Introduce the <b>Franklin Local Board Paths Targeted Rate</b> of \$52 per SUIP (Separately Used or Inhabited Part) to provide increased investment in paths in the Franklin Local Board area.   |  |
| Change the <b>Rodney Drainage Districts Targeted Rate</b> to reflect public feedback and updated analysis of the benefits to properties and boundaries.   |  |
| Increase the <b>Waitākere Rural Sewerage Targeted Rate</b> from \$296.75 to \$336.80 (per year) for the 2024/2025, 2025/2026, and 2026/2027 years to maintain cost recovery in the three-year contract cycle, and avoid an annual subsidy of around \$117,000 from general rates, with the next cost review scheduled for the 2027/2028 year. |  |

6b. Do you have any other feedback on the proposals in question 6a, the changes to our Revenue and Financing Policy, or other changes to fees and charges?

## Local board priorities

7a. Which local board area does your feedback relate to?

8. Do you have any other comments?



#20406



# Long-term Plan 2024-2034

Note: this simplified version of the feedback form has been created for the purpose of publishing submissions. As such, contact and demographic information has been removed, and handwritten submissions have been transcribed.

## Submitter details:

Organisation (if applicable):

Local Board: Papakura

## Your feedback

1a. Which option do you prefer for the overall direction for council’s Long-term Plan?

1b. What would you like Auckland Council to do more or less of?

|                                   |  |
|-----------------------------------|--|
| Transport                         |  |
| Water                             |  |
| City and local development        |  |
| Environment and regulation        |  |
| Parks and Community               |  |
| Economic and cultural development |  |
| Council support                   |  |

1c. Is there anything else you would like Auckland Council to do more of that you would be prepared to pay more for?

1d. Is there anything else you would like Auckland Council to do less of so that you could pay less?

2. What do you think of the transport proposal?

Support all of the proposal



**#20406**



**Tell us why:**

Agree

**2a. Is there anything you would spend more on?**

**2b. Is there anything you would spend less on?**

**3. Which options do you support for the North Harbour Stadium?**

**Tell us why:**

**4a. What is your preference on the proposal to establish an Auckland Future Fund and transfer Auckland Council's shareholding in Auckland International Airport Limited (AIAL) into this fund (enabling the shares to be sold)?**

**Tell us why:**

**4b. Which option do you prefer for the future of Port of Auckland?**

**Tell us here:**

**4c. If the council group continues to operate the Port of Auckland how would you prefer the profits and dividends to be used?**

**Tell us here:**

**4d. Do you have any feedback on any other part of the proposal?**



#20406



Tell us here:

5a. What option do you prefer for Captain Cook and Marsden wharves?

Tell us why:

5b. What option do you prefer for Bledisloe Terminal?

Tell us why:

6a. What do you think of these proposals?

|  |  |
|--|--|
| <p>Resume the <b>Natural Environment Targeted Rate (NETR)</b> and extend it to 2034/2035 so we can continue to invest in the protection of native ecosystems and species. This increases rates for the average value residential property by around \$20.04 and \$152.71 for the average value business property.</p>  |  |
| <p>Resume the <b>Water Quality Targeted Rate (WQTR)</b> and extend it to 2034/2035 at a level to only cover the annual programme operating and interest costs. This ensures that we can continue to fund the water quality improvements in harbours and streams across the region, at a lower amount for next year than previously planned. This reduces this rate from what was previously planned for the average value residential property by around \$6.53 and \$17.10 for the average value business property.</p> |  |
| <p>Broaden the description of bus services funded by the <b>Climate Action Transport Targeted Rate (CATTR)</b> to reduce the need to consult each year for minor changes to the bus programme (any changes to the settings of the CATTR would still require consultation).</p>   |  |
| <p>Discontinue the <b>Long Term Differential Strategy</b> which gradually lowers the share of general rates paid by</p>  |  |



#20406



|   |  |
|---|--|
| businesses and raises the share paid by other ratepayers. We also propose to raise the share businesses pay of the NETR, WQTR, and CATTR to align to the general rate.  |  |
| Re-introduce <b>recycling charges for schools.</b>  |  |
| Continue the planned roll out of <b>rates funded refuse collection</b> to the North Shore, Waitākere and Papakura in 2024/2025, and Franklin and Rodney in 2025/2026, replacing the current pay as you throw service, and consequent rates change.  |  |
| Introduce the <b>Franklin Local Board Paths Targeted Rate</b> of \$52 per SUIP (Separately Used or Inhabited Part) to provide increased investment in paths in the Franklin Local Board area.   |  |
| Change the <b>Rodney Drainage Districts Targeted Rate</b> to reflect public feedback and updated analysis of the benefits to properties and boundaries.   |  |
| Increase the <b>Waitākere Rural Sewerage Targeted Rate</b> from \$296.75 to \$336.80 (per year) for the 2024/2025, 2025/2026, and 2026/2027 years to maintain cost recovery in the three-year contract cycle, and avoid an annual subsidy of around \$117,000 from general rates, with the next cost review scheduled for the 2027/2028 year. |  |

6b. Do you have any other feedback on the proposals in question 6a, the changes to our Revenue and Financing Policy, or other changes to fees and charges?

## Local board priorities

7a. Which local board area does your feedback relate to?

8. Do you have any other comments?



#20407



# Long-term Plan 2024-2034

Note: this simplified version of the feedback form has been created for the purpose of publishing submissions. As such, contact and demographic information has been removed, and handwritten submissions have been transcribed.

## Submitter details:

Organisation (if applicable):

Local Board: Papakura

## Your feedback

1a. Which option do you prefer for the overall direction for council’s Long-term Plan?

1b. What would you like Auckland Council to do more or less of?

|                                   |  |
|-----------------------------------|--|
| Transport                         |  |
| Water                             |  |
| City and local development        |  |
| Environment and regulation        |  |
| Parks and Community               |  |
| Economic and cultural development |  |
| Council support                   |  |

1c. Is there anything else you would like Auckland Council to do more of that you would be prepared to pay more for?

1d. Is there anything else you would like Auckland Council to do less of so that you could pay less?

2. What do you think of the transport proposal?

Support all of the proposal





**#20407**



**Tell us why:**

Agree

**2a. Is there anything you would spend more on?**

**2b. Is there anything you would spend less on?**

**3. Which options do you support for the North Harbour Stadium?**

**Tell us why:**

**4a. What is your preference on the proposal to establish an Auckland Future Fund and transfer Auckland Council's shareholding in Auckland International Airport Limited (AIAL) into this fund (enabling the shares to be sold)?**

**Tell us why:**

**4b. Which option do you prefer for the future of Port of Auckland?**

**Tell us here:**

**4c. If the council group continues to operate the Port of Auckland how would you prefer the profits and dividends to be used?**

**Tell us here:**

**4d. Do you have any feedback on any other part of the proposal?**



#20407



Tell us here:

5a. What option do you prefer for Captain Cook and Marsden wharves?

Tell us why:

5b. What option do you prefer for Bledisloe Terminal?

Tell us why:

6a. What do you think of these proposals?

|  |  |
|--|--|
| <p>Resume the <b>Natural Environment Targeted Rate (NETR)</b> and extend it to 2034/2035 so we can continue to invest in the protection of native ecosystems and species. This increases rates for the average value residential property by around \$20.04 and \$152.71 for the average value business property.</p>  |  |
| <p>Resume the <b>Water Quality Targeted Rate (WQTR)</b> and extend it to 2034/2035 at a level to only cover the annual programme operating and interest costs. This ensures that we can continue to fund the water quality improvements in harbours and streams across the region, at a lower amount for next year than previously planned. This reduces this rate from what was previously planned for the average value residential property by around \$6.53 and \$17.10 for the average value business property.</p> |  |
| <p>Broaden the description of bus services funded by the <b>Climate Action Transport Targeted Rate (CATTR)</b> to reduce the need to consult each year for minor changes to the bus programme (any changes to the settings of the CATTR would still require consultation).</p>   |  |
| <p>Discontinue the <b>Long Term Differential Strategy</b> which gradually lowers the share of general rates paid by</p>  |  |



#20407



|   |  |
|---|--|
| businesses and raises the share paid by other ratepayers. We also propose to raise the share businesses pay of the NETR, WQTR, and CATTR to align to the general rate.  |  |
| Re-introduce <b>recycling charges for schools.</b>  |  |
| Continue the planned roll out of <b>rates funded refuse collection</b> to the North Shore, Waitākere and Papakura in 2024/2025, and Franklin and Rodney in 2025/2026, replacing the current pay as you throw service, and consequent rates change.  |  |
| Introduce the <b>Franklin Local Board Paths Targeted Rate</b> of \$52 per SUIP (Separately Used or Inhabited Part) to provide increased investment in paths in the Franklin Local Board area.   |  |
| Change the <b>Rodney Drainage Districts Targeted Rate</b> to reflect public feedback and updated analysis of the benefits to properties and boundaries.   |  |
| Increase the <b>Waitākere Rural Sewerage Targeted Rate</b> from \$296.75 to \$336.80 (per year) for the 2024/2025, 2025/2026, and 2026/2027 years to maintain cost recovery in the three-year contract cycle, and avoid an annual subsidy of around \$117,000 from general rates, with the next cost review scheduled for the 2027/2028 year. |  |

6b. Do you have any other feedback on the proposals in question 6a, the changes to our Revenue and Financing Policy, or other changes to fees and charges?

## Local board priorities

7a. Which local board area does your feedback relate to?

8. Do you have any other comments?



#20408



# Long-term Plan 2024-2034

Note: this simplified version of the feedback form has been created for the purpose of publishing submissions. As such, contact and demographic information has been removed, and handwritten submissions have been transcribed.

## Submitter details:

Organisation (if applicable):

Local Board: Papakura

## Your feedback

1a. Which option do you prefer for the overall direction for council’s Long-term Plan?

1b. What would you like Auckland Council to do more or less of?

|                                   |  |
|-----------------------------------|--|
| Transport                         |  |
| Water                             |  |
| City and local development        |  |
| Environment and regulation        |  |
| Parks and Community               |  |
| Economic and cultural development |  |
| Council support                   |  |

1c. Is there anything else you would like Auckland Council to do more of that you would be prepared to pay more for?

1d. Is there anything else you would like Auckland Council to do less of so that you could pay less?

2. What do you think of the transport proposal?

Support all of the proposal



**#20408**



**Tell us why:**

Agree

**2a. Is there anything you would spend more on?**

**2b. Is there anything you would spend less on?**

**3. Which options do you support for the North Harbour Stadium?**

**Tell us why:**

**4a. What is your preference on the proposal to establish an Auckland Future Fund and transfer Auckland Council's shareholding in Auckland International Airport Limited (AIAL) into this fund (enabling the shares to be sold)?**

**Tell us why:**

**4b. Which option do you prefer for the future of Port of Auckland?**

**Tell us here:**

**4c. If the council group continues to operate the Port of Auckland how would you prefer the profits and dividends to be used?**

**Tell us here:**

**4d. Do you have any feedback on any other part of the proposal?**



#20408



Tell us here:

5a. What option do you prefer for Captain Cook and Marsden wharves?

Tell us why:

5b. What option do you prefer for Bledisloe Terminal?

Tell us why:

6a. What do you think of these proposals?

|  |  |
|--|--|
| <p>Resume the <b>Natural Environment Targeted Rate (NETR)</b> and extend it to 2034/2035 so we can continue to invest in the protection of native ecosystems and species. This increases rates for the average value residential property by around \$20.04 and \$152.71 for the average value business property.</p>  |  |
| <p>Resume the <b>Water Quality Targeted Rate (WQTR)</b> and extend it to 2034/2035 at a level to only cover the annual programme operating and interest costs. This ensures that we can continue to fund the water quality improvements in harbours and streams across the region, at a lower amount for next year than previously planned. This reduces this rate from what was previously planned for the average value residential property by around \$6.53 and \$17.10 for the average value business property.</p> |  |
| <p>Broaden the description of bus services funded by the <b>Climate Action Transport Targeted Rate (CATTR)</b> to reduce the need to consult each year for minor changes to the bus programme (any changes to the settings of the CATTR would still require consultation).</p>   |  |
| <p>Discontinue the <b>Long Term Differential Strategy</b> which gradually lowers the share of general rates paid by</p>  |  |



#20408



|   |  |
|---|--|
| businesses and raises the share paid by other ratepayers. We also propose to raise the share businesses pay of the NETR, WQTR, and CATTR to align to the general rate.  |  |
| Re-introduce <b>recycling charges for schools.</b>  |  |
| Continue the planned roll out of <b>rates funded refuse collection</b> to the North Shore, Waitākere and Papakura in 2024/2025, and Franklin and Rodney in 2025/2026, replacing the current pay as you throw service, and consequent rates change.  |  |
| Introduce the <b>Franklin Local Board Paths Targeted Rate</b> of \$52 per SUIP (Separately Used or Inhabited Part) to provide increased investment in paths in the Franklin Local Board area.   |  |
| Change the <b>Rodney Drainage Districts Targeted Rate</b> to reflect public feedback and updated analysis of the benefits to properties and boundaries.   |  |
| Increase the <b>Waitākere Rural Sewerage Targeted Rate</b> from \$296.75 to \$336.80 (per year) for the 2024/2025, 2025/2026, and 2026/2027 years to maintain cost recovery in the three-year contract cycle, and avoid an annual subsidy of around \$117,000 from general rates, with the next cost review scheduled for the 2027/2028 year. |  |

6b. Do you have any other feedback on the proposals in question 6a, the changes to our Revenue and Financing Policy, or other changes to fees and charges?

## Local board priorities

7a. Which local board area does your feedback relate to?

8. Do you have any other comments?



#20409



# Long-term Plan 2024-2034

Note: this simplified version of the feedback form has been created for the purpose of publishing submissions. As such, contact and demographic information has been removed, and handwritten submissions have been transcribed.

## Submitter details:

Organisation (if applicable):

Local Board: Papakura

## Your feedback

1a. Which option do you prefer for the overall direction for council’s Long-term Plan?

1b. What would you like Auckland Council to do more or less of?

|                                   |  |
|-----------------------------------|--|
| Transport                         |  |
| Water                             |  |
| City and local development        |  |
| Environment and regulation        |  |
| Parks and Community               |  |
| Economic and cultural development |  |
| Council support                   |  |

1c. Is there anything else you would like Auckland Council to do more of that you would be prepared to pay more for?

1d. Is there anything else you would like Auckland Council to do less of so that you could pay less?

2. What do you think of the transport proposal?

Support all of the proposal





**#20409**



**Tell us why:**

Agree

**2a. Is there anything you would spend more on?**

**2b. Is there anything you would spend less on?**

**3. Which options do you support for the North Harbour Stadium?**

**Tell us why:**

**4a. What is your preference on the proposal to establish an Auckland Future Fund and transfer Auckland Council's shareholding in Auckland International Airport Limited (AIAL) into this fund (enabling the shares to be sold)?**

**Tell us why:**

**4b. Which option do you prefer for the future of Port of Auckland?**

**Tell us here:**

**4c. If the council group continues to operate the Port of Auckland how would you prefer the profits and dividends to be used?**

**Tell us here:**

**4d. Do you have any feedback on any other part of the proposal?**



#20409



Tell us here:

5a. What option do you prefer for Captain Cook and Marsden wharves?

Tell us why:

5b. What option do you prefer for Bledisloe Terminal?

Tell us why:

6a. What do you think of these proposals?

|  |  |
|--|--|
| <p>Resume the <b>Natural Environment Targeted Rate (NETR)</b> and extend it to 2034/2035 so we can continue to invest in the protection of native ecosystems and species. This increases rates for the average value residential property by around \$20.04 and \$152.71 for the average value business property.</p>  |  |
| <p>Resume the <b>Water Quality Targeted Rate (WQTR)</b> and extend it to 2034/2035 at a level to only cover the annual programme operating and interest costs. This ensures that we can continue to fund the water quality improvements in harbours and streams across the region, at a lower amount for next year than previously planned. This reduces this rate from what was previously planned for the average value residential property by around \$6.53 and \$17.10 for the average value business property.</p> |  |
| <p>Broaden the description of bus services funded by the <b>Climate Action Transport Targeted Rate (CATTR)</b> to reduce the need to consult each year for minor changes to the bus programme (any changes to the settings of the CATTR would still require consultation).</p>   |  |
| <p>Discontinue the <b>Long Term Differential Strategy</b> which gradually lowers the share of general rates paid by</p>  |  |



#20409



|   |  |
|---|--|
| businesses and raises the share paid by other ratepayers. We also propose to raise the share businesses pay of the NETR, WQTR, and CATTR to align to the general rate.  |  |
| Re-introduce <b>recycling charges for schools.</b>  |  |
| Continue the planned roll out of <b>rates funded refuse collection</b> to the North Shore, Waitākere and Papakura in 2024/2025, and Franklin and Rodney in 2025/2026, replacing the current pay as you throw service, and consequent rates change.  |  |
| Introduce the <b>Franklin Local Board Paths Targeted Rate</b> of \$52 per SUIP (Separately Used or Inhabited Part) to provide increased investment in paths in the Franklin Local Board area.   |  |
| Change the <b>Rodney Drainage Districts Targeted Rate</b> to reflect public feedback and updated analysis of the benefits to properties and boundaries.   |  |
| Increase the <b>Waitākere Rural Sewerage Targeted Rate</b> from \$296.75 to \$336.80 (per year) for the 2024/2025, 2025/2026, and 2026/2027 years to maintain cost recovery in the three-year contract cycle, and avoid an annual subsidy of around \$117,000 from general rates, with the next cost review scheduled for the 2027/2028 year. |  |

6b. Do you have any other feedback on the proposals in question 6a, the changes to our Revenue and Financing Policy, or other changes to fees and charges?

## Local board priorities

7a. Which local board area does your feedback relate to?

8. Do you have any other comments?



# Long-term Plan 2024-2034

Note: this simplified version of the feedback form has been created for the purpose of publishing submissions. As such, contact and demographic information has been removed, and handwritten submissions have been transcribed.

## Submitter details:

Organisation (if applicable):

Local Board: Papakura

## Your feedback

1a. Which option do you prefer for the overall direction for council’s Long-term Plan?

1b. What would you like Auckland Council to do more or less of?

|                                   |  |
|-----------------------------------|--|
| Transport                         |  |
| Water                             |  |
| City and local development        |  |
| Environment and regulation        |  |
| Parks and Community               |  |
| Economic and cultural development |  |
| Council support                   |  |

1c. Is there anything else you would like Auckland Council to do more of that you would be prepared to pay more for?

1d. Is there anything else you would like Auckland Council to do less of so that you could pay less?

2. What do you think of the transport proposal?

Support all of the proposal



**#20411**



**Tell us why:**

Agree

**2a. Is there anything you would spend more on?**

**2b. Is there anything you would spend less on?**

**3. Which options do you support for the North Harbour Stadium?**

**Tell us why:**

**4a. What is your preference on the proposal to establish an Auckland Future Fund and transfer Auckland Council's shareholding in Auckland International Airport Limited (AIAL) into this fund (enabling the shares to be sold)?**

**Tell us why:**

**4b. Which option do you prefer for the future of Port of Auckland?**

**Tell us here:**

**4c. If the council group continues to operate the Port of Auckland how would you prefer the profits and dividends to be used?**

**Tell us here:**

**4d. Do you have any feedback on any other part of the proposal?**



#20411



Tell us here:

5a. What option do you prefer for Captain Cook and Marsden wharves?

Tell us why:

5b. What option do you prefer for Bledisloe Terminal?

Tell us why:

6a. What do you think of these proposals?

|  |  |
|--|--|
| <p>Resume the <b>Natural Environment Targeted Rate (NETR)</b> and extend it to 2034/2035 so we can continue to invest in the protection of native ecosystems and species. This increases rates for the average value residential property by around \$20.04 and \$152.71 for the average value business property.</p>  |  |
| <p>Resume the <b>Water Quality Targeted Rate (WQTR)</b> and extend it to 2034/2035 at a level to only cover the annual programme operating and interest costs. This ensures that we can continue to fund the water quality improvements in harbours and streams across the region, at a lower amount for next year than previously planned. This reduces this rate from what was previously planned for the average value residential property by around \$6.53 and \$17.10 for the average value business property.</p> |  |
| <p>Broaden the description of bus services funded by the <b>Climate Action Transport Targeted Rate (CATTR)</b> to reduce the need to consult each year for minor changes to the bus programme (any changes to the settings of the CATTR would still require consultation).</p>   |  |
| <p>Discontinue the <b>Long Term Differential Strategy</b> which gradually lowers the share of general rates paid by</p>  |  |



#20411



|   |  |
|---|--|
| businesses and raises the share paid by other ratepayers. We also propose to raise the share businesses pay of the NETR, WQTR, and CATTR to align to the general rate.  |  |
| Re-introduce <b>recycling charges for schools.</b>  |  |
| Continue the planned roll out of <b>rates funded refuse collection</b> to the North Shore, Waitākere and Papakura in 2024/2025, and Franklin and Rodney in 2025/2026, replacing the current pay as you throw service, and consequent rates change.  |  |
| Introduce the <b>Franklin Local Board Paths Targeted Rate</b> of \$52 per SUIP (Separately Used or Inhabited Part) to provide increased investment in paths in the Franklin Local Board area.   |  |
| Change the <b>Rodney Drainage Districts Targeted Rate</b> to reflect public feedback and updated analysis of the benefits to properties and boundaries.   |  |
| Increase the <b>Waitākere Rural Sewerage Targeted Rate</b> from \$296.75 to \$336.80 (per year) for the 2024/2025, 2025/2026, and 2026/2027 years to maintain cost recovery in the three-year contract cycle, and avoid an annual subsidy of around \$117,000 from general rates, with the next cost review scheduled for the 2027/2028 year. |  |

6b. Do you have any other feedback on the proposals in question 6a, the changes to our Revenue and Financing Policy, or other changes to fees and charges?

## Local board priorities

7a. Which local board area does your feedback relate to?

8. Do you have any other comments?



# Long-term Plan 2024-2034

Note: this simplified version of the feedback form has been created for the purpose of publishing submissions. As such, contact and demographic information has been removed, and handwritten submissions have been transcribed.

## Submitter details:

Organisation (if applicable):

Local Board: Papakura

## Your feedback

1a. Which option do you prefer for the overall direction for council’s Long-term Plan?

1b. What would you like Auckland Council to do more or less of?

|                                   |  |
|-----------------------------------|--|
| Transport                         |  |
| Water                             |  |
| City and local development        |  |
| Environment and regulation        |  |
| Parks and Community               |  |
| Economic and cultural development |  |
| Council support                   |  |

1c. Is there anything else you would like Auckland Council to do more of that you would be prepared to pay more for?

1d. Is there anything else you would like Auckland Council to do less of so that you could pay less?

2. What do you think of the transport proposal?

Support all of the proposal





**#20412**



**Tell us why:**

Agree

**2a. Is there anything you would spend more on?**

**2b. Is there anything you would spend less on?**

**3. Which options do you support for the North Harbour Stadium?**

**Tell us why:**

**4a. What is your preference on the proposal to establish an Auckland Future Fund and transfer Auckland Council's shareholding in Auckland International Airport Limited (AIAL) into this fund (enabling the shares to be sold)?**

**Tell us why:**

**4b. Which option do you prefer for the future of Port of Auckland?**

**Tell us here:**

**4c. If the council group continues to operate the Port of Auckland how would you prefer the profits and dividends to be used?**

**Tell us here:**

**4d. Do you have any feedback on any other part of the proposal?**



#20412



Tell us here:

5a. What option do you prefer for Captain Cook and Marsden wharves?

Tell us why:

5b. What option do you prefer for Bledisloe Terminal?

Tell us why:

6a. What do you think of these proposals?

|  |  |
|--|--|
| <p>Resume the <b>Natural Environment Targeted Rate (NETR)</b> and extend it to 2034/2035 so we can continue to invest in the protection of native ecosystems and species. This increases rates for the average value residential property by around \$20.04 and \$152.71 for the average value business property.</p>  |  |
| <p>Resume the <b>Water Quality Targeted Rate (WQTR)</b> and extend it to 2034/2035 at a level to only cover the annual programme operating and interest costs. This ensures that we can continue to fund the water quality improvements in harbours and streams across the region, at a lower amount for next year than previously planned. This reduces this rate from what was previously planned for the average value residential property by around \$6.53 and \$17.10 for the average value business property.</p> |  |
| <p>Broaden the description of bus services funded by the <b>Climate Action Transport Targeted Rate (CATTR)</b> to reduce the need to consult each year for minor changes to the bus programme (any changes to the settings of the CATTR would still require consultation).</p>   |  |
| <p>Discontinue the <b>Long Term Differential Strategy</b> which gradually lowers the share of general rates paid by</p>  |  |



#20412



|   |  |
|---|--|
| businesses and raises the share paid by other ratepayers. We also propose to raise the share businesses pay of the NETR, WQTR, and CATTR to align to the general rate.  |  |
| Re-introduce <b>recycling charges for schools.</b>  |  |
| Continue the planned roll out of <b>rates funded refuse collection</b> to the North Shore, Waitākere and Papakura in 2024/2025, and Franklin and Rodney in 2025/2026, replacing the current pay as you throw service, and consequent rates change.  |  |
| Introduce the <b>Franklin Local Board Paths Targeted Rate</b> of \$52 per SUIP (Separately Used or Inhabited Part) to provide increased investment in paths in the Franklin Local Board area.   |  |
| Change the <b>Rodney Drainage Districts Targeted Rate</b> to reflect public feedback and updated analysis of the benefits to properties and boundaries.   |  |
| Increase the <b>Waitākere Rural Sewerage Targeted Rate</b> from \$296.75 to \$336.80 (per year) for the 2024/2025, 2025/2026, and 2026/2027 years to maintain cost recovery in the three-year contract cycle, and avoid an annual subsidy of around \$117,000 from general rates, with the next cost review scheduled for the 2027/2028 year. |  |

6b. Do you have any other feedback on the proposals in question 6a, the changes to our Revenue and Financing Policy, or other changes to fees and charges?

## Local board priorities

7a. Which local board area does your feedback relate to?

8. Do you have any other comments?



# Long-term Plan 2024-2034

Note: this simplified version of the feedback form has been created for the purpose of publishing submissions. As such, contact and demographic information has been removed, and handwritten submissions have been transcribed.

## Submitter details:

Organisation (if applicable):

Local Board: Papakura

## Your feedback

1a. Which option do you prefer for the overall direction for council’s Long-term Plan?

1b. What would you like Auckland Council to do more or less of?

|                                   |  |
|-----------------------------------|--|
| Transport                         |  |
| Water                             |  |
| City and local development        |  |
| Environment and regulation        |  |
| Parks and Community               |  |
| Economic and cultural development |  |
| Council support                   |  |

1c. Is there anything else you would like Auckland Council to do more of that you would be prepared to pay more for?

1d. Is there anything else you would like Auckland Council to do less of so that you could pay less?

2. What do you think of the transport proposal?

Support all of the proposal



**#20415**



**Tell us why:**

Agree

**2a. Is there anything you would spend more on?**

**2b. Is there anything you would spend less on?**

**3. Which options do you support for the North Harbour Stadium?**

**Tell us why:**

**4a. What is your preference on the proposal to establish an Auckland Future Fund and transfer Auckland Council's shareholding in Auckland International Airport Limited (AIAL) into this fund (enabling the shares to be sold)?**

**Tell us why:**

**4b. Which option do you prefer for the future of Port of Auckland?**

**Tell us here:**

**4c. If the council group continues to operate the Port of Auckland how would you prefer the profits and dividends to be used?**

**Tell us here:**

**4d. Do you have any feedback on any other part of the proposal?**



#20415



Tell us here:

5a. What option do you prefer for Captain Cook and Marsden wharves?

Tell us why:

5b. What option do you prefer for Bledisloe Terminal?

Tell us why:

6a. What do you think of these proposals?

|  |  |
|--|--|
| <p>Resume the <b>Natural Environment Targeted Rate (NETR)</b> and extend it to 2034/2035 so we can continue to invest in the protection of native ecosystems and species. This increases rates for the average value residential property by around \$20.04 and \$152.71 for the average value business property.</p>  |  |
| <p>Resume the <b>Water Quality Targeted Rate (WQTR)</b> and extend it to 2034/2035 at a level to only cover the annual programme operating and interest costs. This ensures that we can continue to fund the water quality improvements in harbours and streams across the region, at a lower amount for next year than previously planned. This reduces this rate from what was previously planned for the average value residential property by around \$6.53 and \$17.10 for the average value business property.</p> |  |
| <p>Broaden the description of bus services funded by the <b>Climate Action Transport Targeted Rate (CATTR)</b> to reduce the need to consult each year for minor changes to the bus programme (any changes to the settings of the CATTR would still require consultation).</p>   |  |
| <p>Discontinue the <b>Long Term Differential Strategy</b> which gradually lowers the share of general rates paid by</p>  |  |



#20415



|   |  |
|---|--|
| businesses and raises the share paid by other ratepayers. We also propose to raise the share businesses pay of the NETR, WQTR, and CATTR to align to the general rate.  |  |
| Re-introduce <b>recycling charges for schools.</b>  |  |
| Continue the planned roll out of <b>rates funded refuse collection</b> to the North Shore, Waitākere and Papakura in 2024/2025, and Franklin and Rodney in 2025/2026, replacing the current pay as you throw service, and consequent rates change.  |  |
| Introduce the <b>Franklin Local Board Paths Targeted Rate</b> of \$52 per SUIP (Separately Used or Inhabited Part) to provide increased investment in paths in the Franklin Local Board area.   |  |
| Change the <b>Rodney Drainage Districts Targeted Rate</b> to reflect public feedback and updated analysis of the benefits to properties and boundaries.   |  |
| Increase the <b>Waitākere Rural Sewerage Targeted Rate</b> from \$296.75 to \$336.80 (per year) for the 2024/2025, 2025/2026, and 2026/2027 years to maintain cost recovery in the three-year contract cycle, and avoid an annual subsidy of around \$117,000 from general rates, with the next cost review scheduled for the 2027/2028 year. |  |

6b. Do you have any other feedback on the proposals in question 6a, the changes to our Revenue and Financing Policy, or other changes to fees and charges?

## Local board priorities

7a. Which local board area does your feedback relate to?

8. Do you have any other comments?



# Long-term Plan 2024-2034

Note: this simplified version of the feedback form has been created for the purpose of publishing submissions. As such, contact and demographic information has been removed, and handwritten submissions have been transcribed.

## Submitter details:

Organisation (if applicable):

Local Board: Papakura

## Your feedback

1a. Which option do you prefer for the overall direction for council’s Long-term Plan?

1b. What would you like Auckland Council to do more or less of?

|                                   |  |
|-----------------------------------|--|
| Transport                         |  |
| Water                             |  |
| City and local development        |  |
| Environment and regulation        |  |
| Parks and Community               |  |
| Economic and cultural development |  |
| Council support                   |  |

1c. Is there anything else you would like Auckland Council to do more of that you would be prepared to pay more for?

1d. Is there anything else you would like Auckland Council to do less of so that you could pay less?

2. What do you think of the transport proposal?

Support all of the proposal





**#20416**



**Tell us why:**

Agree

**2a. Is there anything you would spend more on?**

**2b. Is there anything you would spend less on?**

**3. Which options do you support for the North Harbour Stadium?**

**Tell us why:**

**4a. What is your preference on the proposal to establish an Auckland Future Fund and transfer Auckland Council's shareholding in Auckland International Airport Limited (AIAL) into this fund (enabling the shares to be sold)?**

**Tell us why:**

**4b. Which option do you prefer for the future of Port of Auckland?**

**Tell us here:**

**4c. If the council group continues to operate the Port of Auckland how would you prefer the profits and dividends to be used?**

**Tell us here:**

**4d. Do you have any feedback on any other part of the proposal?**



#20416



Tell us here:

5a. What option do you prefer for Captain Cook and Marsden wharves?

Tell us why:

5b. What option do you prefer for Bledisloe Terminal?

Tell us why:

6a. What do you think of these proposals?

|  |  |
|--|--|
| <p>Resume the <b>Natural Environment Targeted Rate (NETR)</b> and extend it to 2034/2035 so we can continue to invest in the protection of native ecosystems and species. This increases rates for the average value residential property by around \$20.04 and \$152.71 for the average value business property.</p>  |  |
| <p>Resume the <b>Water Quality Targeted Rate (WQTR)</b> and extend it to 2034/2035 at a level to only cover the annual programme operating and interest costs. This ensures that we can continue to fund the water quality improvements in harbours and streams across the region, at a lower amount for next year than previously planned. This reduces this rate from what was previously planned for the average value residential property by around \$6.53 and \$17.10 for the average value business property.</p> |  |
| <p>Broaden the description of bus services funded by the <b>Climate Action Transport Targeted Rate (CATTR)</b> to reduce the need to consult each year for minor changes to the bus programme (any changes to the settings of the CATTR would still require consultation).</p>   |  |
| <p>Discontinue the <b>Long Term Differential Strategy</b> which gradually lowers the share of general rates paid by</p>  |  |



#20416



|   |  |
|---|--|
| businesses and raises the share paid by other ratepayers. We also propose to raise the share businesses pay of the NETR, WQTR, and CATTR to align to the general rate.  |  |
| Re-introduce <b>recycling charges for schools.</b>  |  |
| Continue the planned roll out of <b>rates funded refuse collection</b> to the North Shore, Waitākere and Papakura in 2024/2025, and Franklin and Rodney in 2025/2026, replacing the current pay as you throw service, and consequent rates change.  |  |
| Introduce the <b>Franklin Local Board Paths Targeted Rate</b> of \$52 per SUIP (Separately Used or Inhabited Part) to provide increased investment in paths in the Franklin Local Board area.   |  |
| Change the <b>Rodney Drainage Districts Targeted Rate</b> to reflect public feedback and updated analysis of the benefits to properties and boundaries.   |  |
| Increase the <b>Waitākere Rural Sewerage Targeted Rate</b> from \$296.75 to \$336.80 (per year) for the 2024/2025, 2025/2026, and 2026/2027 years to maintain cost recovery in the three-year contract cycle, and avoid an annual subsidy of around \$117,000 from general rates, with the next cost review scheduled for the 2027/2028 year. |  |

6b. Do you have any other feedback on the proposals in question 6a, the changes to our Revenue and Financing Policy, or other changes to fees and charges?

## Local board priorities

7a. Which local board area does your feedback relate to?

8. Do you have any other comments?



# Long-term Plan 2024-2034

Note: this simplified version of the feedback form has been created for the purpose of publishing submissions. As such, contact and demographic information has been removed, and handwritten submissions have been transcribed.

## Submitter details:

Organisation (if applicable):

Local Board: Papakura

## Your feedback

1a. Which option do you prefer for the overall direction for council’s Long-term Plan?

1b. What would you like Auckland Council to do more or less of?

|                                   |  |
|-----------------------------------|--|
| Transport                         |  |
| Water                             |  |
| City and local development        |  |
| Environment and regulation        |  |
| Parks and Community               |  |
| Economic and cultural development |  |
| Council support                   |  |

1c. Is there anything else you would like Auckland Council to do more of that you would be prepared to pay more for?

1d. Is there anything else you would like Auckland Council to do less of so that you could pay less?

2. What do you think of the transport proposal?

Support all of the proposal



**#20417**



**Tell us why:**

Agree

**2a. Is there anything you would spend more on?**

**2b. Is there anything you would spend less on?**

**3. Which options do you support for the North Harbour Stadium?**

**Tell us why:**

**4a. What is your preference on the proposal to establish an Auckland Future Fund and transfer Auckland Council's shareholding in Auckland International Airport Limited (AIAL) into this fund (enabling the shares to be sold)?**

**Tell us why:**

**4b. Which option do you prefer for the future of Port of Auckland?**

**Tell us here:**

**4c. If the council group continues to operate the Port of Auckland how would you prefer the profits and dividends to be used?**

**Tell us here:**

**4d. Do you have any feedback on any other part of the proposal?**



#20417



Tell us here:

5a. What option do you prefer for Captain Cook and Marsden wharves?

Tell us why:

5b. What option do you prefer for Bledisloe Terminal?

Tell us why:

6a. What do you think of these proposals?

|  |  |
|--|--|
| <p>Resume the <b>Natural Environment Targeted Rate (NETR)</b> and extend it to 2034/2035 so we can continue to invest in the protection of native ecosystems and species. This increases rates for the average value residential property by around \$20.04 and \$152.71 for the average value business property.</p>  |  |
| <p>Resume the <b>Water Quality Targeted Rate (WQTR)</b> and extend it to 2034/2035 at a level to only cover the annual programme operating and interest costs. This ensures that we can continue to fund the water quality improvements in harbours and streams across the region, at a lower amount for next year than previously planned. This reduces this rate from what was previously planned for the average value residential property by around \$6.53 and \$17.10 for the average value business property.</p> |  |
| <p>Broaden the description of bus services funded by the <b>Climate Action Transport Targeted Rate (CATTR)</b> to reduce the need to consult each year for minor changes to the bus programme (any changes to the settings of the CATTR would still require consultation).</p>   |  |
| <p>Discontinue the <b>Long Term Differential Strategy</b> which gradually lowers the share of general rates paid by</p>  |  |



#20417



|   |  |
|---|--|
| businesses and raises the share paid by other ratepayers. We also propose to raise the share businesses pay of the NETR, WQTR, and CATTR to align to the general rate.  |  |
| Re-introduce <b>recycling charges for schools.</b>  |  |
| Continue the planned roll out of <b>rates funded refuse collection</b> to the North Shore, Waitākere and Papakura in 2024/2025, and Franklin and Rodney in 2025/2026, replacing the current pay as you throw service, and consequent rates change.  |  |
| Introduce the <b>Franklin Local Board Paths Targeted Rate</b> of \$52 per SUIP (Separately Used or Inhabited Part) to provide increased investment in paths in the Franklin Local Board area.   |  |
| Change the <b>Rodney Drainage Districts Targeted Rate</b> to reflect public feedback and updated analysis of the benefits to properties and boundaries.   |  |
| Increase the <b>Waitākere Rural Sewerage Targeted Rate</b> from \$296.75 to \$336.80 (per year) for the 2024/2025, 2025/2026, and 2026/2027 years to maintain cost recovery in the three-year contract cycle, and avoid an annual subsidy of around \$117,000 from general rates, with the next cost review scheduled for the 2027/2028 year. |  |

6b. Do you have any other feedback on the proposals in question 6a, the changes to our Revenue and Financing Policy, or other changes to fees and charges?

## Local board priorities

7a. Which local board area does your feedback relate to?

8. Do you have any other comments?



# Long-term Plan 2024-2034

Note: this simplified version of the feedback form has been created for the purpose of publishing submissions. As such, contact and demographic information has been removed, and handwritten submissions have been transcribed.

## Submitter details:

Organisation (if applicable):

Local Board: Papakura

## Your feedback

1a. Which option do you prefer for the overall direction for council’s Long-term Plan?

1b. What would you like Auckland Council to do more or less of?

|                                   |  |
|-----------------------------------|--|
| Transport                         |  |
| Water                             |  |
| City and local development        |  |
| Environment and regulation        |  |
| Parks and Community               |  |
| Economic and cultural development |  |
| Council support                   |  |

1c. Is there anything else you would like Auckland Council to do more of that you would be prepared to pay more for?

1d. Is there anything else you would like Auckland Council to do less of so that you could pay less?

2. What do you think of the transport proposal?

Support all of the proposal





**#20418**



**Tell us why:**

Agree

**2a. Is there anything you would spend more on?**

**2b. Is there anything you would spend less on?**

**3. Which options do you support for the North Harbour Stadium?**

**Tell us why:**

**4a. What is your preference on the proposal to establish an Auckland Future Fund and transfer Auckland Council's shareholding in Auckland International Airport Limited (AIAL) into this fund (enabling the shares to be sold)?**

**Tell us why:**

**4b. Which option do you prefer for the future of Port of Auckland?**

**Tell us here:**

**4c. If the council group continues to operate the Port of Auckland how would you prefer the profits and dividends to be used?**

**Tell us here:**

**4d. Do you have any feedback on any other part of the proposal?**



#20418



Tell us here:

5a. What option do you prefer for Captain Cook and Marsden wharves?

Tell us why:

5b. What option do you prefer for Bledisloe Terminal?

Tell us why:

6a. What do you think of these proposals?

|  |  |
|--|--|
| <p>Resume the <b>Natural Environment Targeted Rate (NETR)</b> and extend it to 2034/2035 so we can continue to invest in the protection of native ecosystems and species. This increases rates for the average value residential property by around \$20.04 and \$152.71 for the average value business property.</p>  |  |
| <p>Resume the <b>Water Quality Targeted Rate (WQTR)</b> and extend it to 2034/2035 at a level to only cover the annual programme operating and interest costs. This ensures that we can continue to fund the water quality improvements in harbours and streams across the region, at a lower amount for next year than previously planned. This reduces this rate from what was previously planned for the average value residential property by around \$6.53 and \$17.10 for the average value business property.</p> |  |
| <p>Broaden the description of bus services funded by the <b>Climate Action Transport Targeted Rate (CATTR)</b> to reduce the need to consult each year for minor changes to the bus programme (any changes to the settings of the CATTR would still require consultation).</p>   |  |
| <p>Discontinue the <b>Long Term Differential Strategy</b> which gradually lowers the share of general rates paid by</p>  |  |



#20418



|   |  |
|---|--|
| businesses and raises the share paid by other ratepayers. We also propose to raise the share businesses pay of the NETR, WQTR, and CATTR to align to the general rate.  |  |
| Re-introduce <b>recycling charges for schools.</b>  |  |
| Continue the planned roll out of <b>rates funded refuse collection</b> to the North Shore, Waitākere and Papakura in 2024/2025, and Franklin and Rodney in 2025/2026, replacing the current pay as you throw service, and consequent rates change.  |  |
| Introduce the <b>Franklin Local Board Paths Targeted Rate</b> of \$52 per SUIP (Separately Used or Inhabited Part) to provide increased investment in paths in the Franklin Local Board area.   |  |
| Change the <b>Rodney Drainage Districts Targeted Rate</b> to reflect public feedback and updated analysis of the benefits to properties and boundaries.   |  |
| Increase the <b>Waitākere Rural Sewerage Targeted Rate</b> from \$296.75 to \$336.80 (per year) for the 2024/2025, 2025/2026, and 2026/2027 years to maintain cost recovery in the three-year contract cycle, and avoid an annual subsidy of around \$117,000 from general rates, with the next cost review scheduled for the 2027/2028 year. |  |

6b. Do you have any other feedback on the proposals in question 6a, the changes to our Revenue and Financing Policy, or other changes to fees and charges?

## Local board priorities

7a. Which local board area does your feedback relate to?

8. Do you have any other comments?



#20420



# Long-term Plan 2024-2034

Note: this simplified version of the feedback form has been created for the purpose of publishing submissions. As such, contact and demographic information has been removed, and handwritten submissions have been transcribed.

## Submitter details:

Organisation (if applicable):

Local Board: Papakura

## Your feedback

1a. Which option do you prefer for the overall direction for council’s Long-term Plan?

1b. What would you like Auckland Council to do more or less of?

|                                   |  |
|-----------------------------------|--|
| Transport                         |  |
| Water                             |  |
| City and local development        |  |
| Environment and regulation        |  |
| Parks and Community               |  |
| Economic and cultural development |  |
| Council support                   |  |

1c. Is there anything else you would like Auckland Council to do more of that you would be prepared to pay more for?

1d. Is there anything else you would like Auckland Council to do less of so that you could pay less?

2. What do you think of the transport proposal?

Support all of the proposal



**#20420**



**Tell us why:**

Agree

**2a. Is there anything you would spend more on?**

**2b. Is there anything you would spend less on?**

**3. Which options do you support for the North Harbour Stadium?**

**Tell us why:**

**4a. What is your preference on the proposal to establish an Auckland Future Fund and transfer Auckland Council's shareholding in Auckland International Airport Limited (AIAL) into this fund (enabling the shares to be sold)?**

**Tell us why:**

**4b. Which option do you prefer for the future of Port of Auckland?**

**Tell us here:**

**4c. If the council group continues to operate the Port of Auckland how would you prefer the profits and dividends to be used?**

**Tell us here:**

**4d. Do you have any feedback on any other part of the proposal?**



#20420



Tell us here:

5a. What option do you prefer for Captain Cook and Marsden wharves?

Tell us why:

5b. What option do you prefer for Bledisloe Terminal?

Tell us why:

6a. What do you think of these proposals?

|  |  |
|--|--|
| <p>Resume the <b>Natural Environment Targeted Rate (NETR)</b> and extend it to 2034/2035 so we can continue to invest in the protection of native ecosystems and species. This increases rates for the average value residential property by around \$20.04 and \$152.71 for the average value business property.</p>  |  |
| <p>Resume the <b>Water Quality Targeted Rate (WQTR)</b> and extend it to 2034/2035 at a level to only cover the annual programme operating and interest costs. This ensures that we can continue to fund the water quality improvements in harbours and streams across the region, at a lower amount for next year than previously planned. This reduces this rate from what was previously planned for the average value residential property by around \$6.53 and \$17.10 for the average value business property.</p> |  |
| <p>Broaden the description of bus services funded by the <b>Climate Action Transport Targeted Rate (CATTR)</b> to reduce the need to consult each year for minor changes to the bus programme (any changes to the settings of the CATTR would still require consultation).</p>   |  |
| <p>Discontinue the <b>Long Term Differential Strategy</b> which gradually lowers the share of general rates paid by</p>  |  |



#20420



|   |  |
|---|--|
| businesses and raises the share paid by other ratepayers. We also propose to raise the share businesses pay of the NETR, WQTR, and CATTR to align to the general rate.  |  |
| Re-introduce <b>recycling charges for schools.</b>  |  |
| Continue the planned roll out of <b>rates funded refuse collection</b> to the North Shore, Waitākere and Papakura in 2024/2025, and Franklin and Rodney in 2025/2026, replacing the current pay as you throw service, and consequent rates change.  |  |
| Introduce the <b>Franklin Local Board Paths Targeted Rate</b> of \$52 per SUIP (Separately Used or Inhabited Part) to provide increased investment in paths in the Franklin Local Board area.   |  |
| Change the <b>Rodney Drainage Districts Targeted Rate</b> to reflect public feedback and updated analysis of the benefits to properties and boundaries.   |  |
| Increase the <b>Waitākere Rural Sewerage Targeted Rate</b> from \$296.75 to \$336.80 (per year) for the 2024/2025, 2025/2026, and 2026/2027 years to maintain cost recovery in the three-year contract cycle, and avoid an annual subsidy of around \$117,000 from general rates, with the next cost review scheduled for the 2027/2028 year. |  |

6b. Do you have any other feedback on the proposals in question 6a, the changes to our Revenue and Financing Policy, or other changes to fees and charges?

## Local board priorities

7a. Which local board area does your feedback relate to?

8. Do you have any other comments?



# Long-term Plan 2024-2034

Note: this simplified version of the feedback form has been created for the purpose of publishing submissions. As such, contact and demographic information has been removed, and handwritten submissions have been transcribed.

## Submitter details:

Organisation (if applicable):

Local Board: Papakura

## Your feedback

1a. Which option do you prefer for the overall direction for council’s Long-term Plan?

1b. What would you like Auckland Council to do more or less of?

|                                   |  |
|-----------------------------------|--|
| Transport                         |  |
| Water                             |  |
| City and local development        |  |
| Environment and regulation        |  |
| Parks and Community               |  |
| Economic and cultural development |  |
| Council support                   |  |

1c. Is there anything else you would like Auckland Council to do more of that you would be prepared to pay more for?

1d. Is there anything else you would like Auckland Council to do less of so that you could pay less?

2. What do you think of the transport proposal?

Support most of the proposal





**#20711**



**Tell us why:**

ITS A GOOD ONE FOR THE COMMUNITY EASY TO ACCESS AND FAST

**2a. Is there anything you would spend more on?**

**2b. Is there anything you would spend less on?**

**3. Which options do you support for the North Harbour Stadium?**

**Tell us why:**

**4a. What is your preference on the proposal to establish an Auckland Future Fund and transfer Auckland Council's shareholding in Auckland International Airport Limited (AIAL) into this fund (enabling the shares to be sold)?**

**Tell us why:**

**4b. Which option do you prefer for the future of Port of Auckland?**

**Tell us here:**

**4c. If the council group continues to operate the Port of Auckland how would you prefer the profits and dividends to be used?**

**Tell us here:**

**4d. Do you have any feedback on any other part of the proposal?**



#20711



Tell us here:

5a. What option do you prefer for Captain Cook and Marsden wharves?

Tell us why:

5b. What option do you prefer for Bledisloe Terminal?

Tell us why:

6a. What do you think of these proposals?

|  |  |
|--|--|
| <p>Resume the <b>Natural Environment Targeted Rate (NETR)</b> and extend it to 2034/2035 so we can continue to invest in the protection of native ecosystems and species. This increases rates for the average value residential property by around \$20.04 and \$152.71 for the average value business property.</p>  |  |
| <p>Resume the <b>Water Quality Targeted Rate (WQTR)</b> and extend it to 2034/2035 at a level to only cover the annual programme operating and interest costs. This ensures that we can continue to fund the water quality improvements in harbours and streams across the region, at a lower amount for next year than previously planned. This reduces this rate from what was previously planned for the average value residential property by around \$6.53 and \$17.10 for the average value business property.</p> |  |
| <p>Broaden the description of bus services funded by the <b>Climate Action Transport Targeted Rate (CATTR)</b> to reduce the need to consult each year for minor changes to the bus programme (any changes to the settings of the CATTR would still require consultation).</p>   |  |
| <p>Discontinue the <b>Long Term Differential Strategy</b> which gradually lowers the share of general rates paid by</p>  |  |



#20711



|   |  |
|---|--|
| businesses and raises the share paid by other ratepayers. We also propose to raise the share businesses pay of the NETR, WQTR, and CATTR to align to the general rate.  |  |
| Re-introduce <b>recycling charges for schools.</b>  |  |
| Continue the planned roll out of <b>rates funded refuse collection</b> to the North Shore, Waitākere and Papakura in 2024/2025, and Franklin and Rodney in 2025/2026, replacing the current pay as you throw service, and consequent rates change.  |  |
| Introduce the <b>Franklin Local Board Paths Targeted Rate</b> of \$52 per SUIP (Separately Used or Inhabited Part) to provide increased investment in paths in the Franklin Local Board area.   |  |
| Change the <b>Rodney Drainage Districts Targeted Rate</b> to reflect public feedback and updated analysis of the benefits to properties and boundaries.   |  |
| Increase the <b>Waitākere Rural Sewerage Targeted Rate</b> from \$296.75 to \$336.80 (per year) for the 2024/2025, 2025/2026, and 2026/2027 years to maintain cost recovery in the three-year contract cycle, and avoid an annual subsidy of around \$117,000 from general rates, with the next cost review scheduled for the 2027/2028 year. |  |

6b. Do you have any other feedback on the proposals in question 6a, the changes to our Revenue and Financing Policy, or other changes to fees and charges?

## Local board priorities

7a. Which local board area does your feedback relate to?

8. Do you have any other comments?



# Long-term Plan 2024-2034

Note: this simplified version of the feedback form has been created for the purpose of publishing submissions. As such, contact and demographic information has been removed, and handwritten submissions have been transcribed.

## Submitter details:

Organisation (if applicable):

Local Board: Papakura

## Your feedback

1a. Which option do you prefer for the overall direction for council’s Long-term Plan?

1b. What would you like Auckland Council to do more or less of?

|                                   |  |
|-----------------------------------|--|
| Transport                         |  |
| Water                             |  |
| City and local development        |  |
| Environment and regulation        |  |
| Parks and Community               |  |
| Economic and cultural development |  |
| Council support                   |  |

1c. Is there anything else you would like Auckland Council to do more of that you would be prepared to pay more for?

1d. Is there anything else you would like Auckland Council to do less of so that you could pay less?

2. What do you think of the transport proposal?

Support most of the proposal



**#20715**



**Tell us why:**

ITS A GOOD ONE FOR THE COMMUNITY EASY TO ACCESS AND FAST

**2a. Is there anything you would spend more on?**

**2b. Is there anything you would spend less on?**

**3. Which options do you support for the North Harbour Stadium?**

**Tell us why:**

**4a. What is your preference on the proposal to establish an Auckland Future Fund and transfer Auckland Council's shareholding in Auckland International Airport Limited (AIAL) into this fund (enabling the shares to be sold)?**

**Tell us why:**

**4b. Which option do you prefer for the future of Port of Auckland?**

**Tell us here:**

**4c. If the council group continues to operate the Port of Auckland how would you prefer the profits and dividends to be used?**

**Tell us here:**

**4d. Do you have any feedback on any other part of the proposal?**



#20715



Tell us here:

5a. What option do you prefer for Captain Cook and Marsden wharves?

Tell us why:

5b. What option do you prefer for Bledisloe Terminal?

Tell us why:

6a. What do you think of these proposals?

|  |  |
|--|--|
| <p>Resume the <b>Natural Environment Targeted Rate (NETR)</b> and extend it to 2034/2035 so we can continue to invest in the protection of native ecosystems and species. This increases rates for the average value residential property by around \$20.04 and \$152.71 for the average value business property.</p>  |  |
| <p>Resume the <b>Water Quality Targeted Rate (WQTR)</b> and extend it to 2034/2035 at a level to only cover the annual programme operating and interest costs. This ensures that we can continue to fund the water quality improvements in harbours and streams across the region, at a lower amount for next year than previously planned. This reduces this rate from what was previously planned for the average value residential property by around \$6.53 and \$17.10 for the average value business property.</p> |  |
| <p>Broaden the description of bus services funded by the <b>Climate Action Transport Targeted Rate (CATTR)</b> to reduce the need to consult each year for minor changes to the bus programme (any changes to the settings of the CATTR would still require consultation).</p>   |  |
| <p>Discontinue the <b>Long Term Differential Strategy</b> which gradually lowers the share of general rates paid by</p>  |  |



#20715



|   |  |
|---|--|
| businesses and raises the share paid by other ratepayers. We also propose to raise the share businesses pay of the NETR, WQTR, and CATTR to align to the general rate.  |  |
| Re-introduce <b>recycling charges for schools.</b>  |  |
| Continue the planned roll out of <b>rates funded refuse collection</b> to the North Shore, Waitākere and Papakura in 2024/2025, and Franklin and Rodney in 2025/2026, replacing the current pay as you throw service, and consequent rates change.  |  |
| Introduce the <b>Franklin Local Board Paths Targeted Rate</b> of \$52 per SUIP (Separately Used or Inhabited Part) to provide increased investment in paths in the Franklin Local Board area.   |  |
| Change the <b>Rodney Drainage Districts Targeted Rate</b> to reflect public feedback and updated analysis of the benefits to properties and boundaries.   |  |
| Increase the <b>Waitākere Rural Sewerage Targeted Rate</b> from \$296.75 to \$336.80 (per year) for the 2024/2025, 2025/2026, and 2026/2027 years to maintain cost recovery in the three-year contract cycle, and avoid an annual subsidy of around \$117,000 from general rates, with the next cost review scheduled for the 2027/2028 year. |  |

6b. Do you have any other feedback on the proposals in question 6a, the changes to our Revenue and Financing Policy, or other changes to fees and charges?

## Local board priorities

7a. Which local board area does your feedback relate to?

8. Do you have any other comments?



# Long-term Plan 2024-2034

Note: this simplified version of the feedback form has been created for the purpose of publishing submissions. As such, contact and demographic information has been removed, and handwritten submissions have been transcribed.

## Submitter details:

Organisation (if applicable):

Local Board: Papakura

## Your feedback

1a. Which option do you prefer for the overall direction for council’s Long-term Plan?

1b. What would you like Auckland Council to do more or less of?

|                                   |  |
|-----------------------------------|--|
| Transport                         |  |
| Water                             |  |
| City and local development        |  |
| Environment and regulation        |  |
| Parks and Community               |  |
| Economic and cultural development |  |
| Council support                   |  |

1c. Is there anything else you would like Auckland Council to do more of that you would be prepared to pay more for?

1d. Is there anything else you would like Auckland Council to do less of so that you could pay less?

2. What do you think of the transport proposal?

Support most of the proposal





**#20723**



**Tell us why:**

ITS A GOOD ONE FOR THE COMMUNITY EASY TO ACCESS AND FAST

**2a. Is there anything you would spend more on?**

**2b. Is there anything you would spend less on?**

**3. Which options do you support for the North Harbour Stadium?**

**Tell us why:**

**4a. What is your preference on the proposal to establish an Auckland Future Fund and transfer Auckland Council's shareholding in Auckland International Airport Limited (AIAL) into this fund (enabling the shares to be sold)?**

**Tell us why:**

**4b. Which option do you prefer for the future of Port of Auckland?**

**Tell us here:**

**4c. If the council group continues to operate the Port of Auckland how would you prefer the profits and dividends to be used?**

**Tell us here:**

**4d. Do you have any feedback on any other part of the proposal?**



#20723



Tell us here:

5a. What option do you prefer for Captain Cook and Marsden wharves?

Tell us why:

5b. What option do you prefer for Bledisloe Terminal?

Tell us why:

6a. What do you think of these proposals?

|  |  |
|--|--|
| <p>Resume the <b>Natural Environment Targeted Rate (NETR)</b> and extend it to 2034/2035 so we can continue to invest in the protection of native ecosystems and species. This increases rates for the average value residential property by around \$20.04 and \$152.71 for the average value business property.</p>  |  |
| <p>Resume the <b>Water Quality Targeted Rate (WQTR)</b> and extend it to 2034/2035 at a level to only cover the annual programme operating and interest costs. This ensures that we can continue to fund the water quality improvements in harbours and streams across the region, at a lower amount for next year than previously planned. This reduces this rate from what was previously planned for the average value residential property by around \$6.53 and \$17.10 for the average value business property.</p> |  |
| <p>Broaden the description of bus services funded by the <b>Climate Action Transport Targeted Rate (CATTR)</b> to reduce the need to consult each year for minor changes to the bus programme (any changes to the settings of the CATTR would still require consultation).</p>   |  |
| <p>Discontinue the <b>Long Term Differential Strategy</b> which gradually lowers the share of general rates paid by</p>  |  |



#20723



|   |  |
|---|--|
| businesses and raises the share paid by other ratepayers. We also propose to raise the share businesses pay of the NETR, WQTR, and CATTR to align to the general rate.  |  |
| Re-introduce <b>recycling charges for schools.</b>  |  |
| Continue the planned roll out of <b>rates funded refuse collection</b> to the North Shore, Waitākere and Papakura in 2024/2025, and Franklin and Rodney in 2025/2026, replacing the current pay as you throw service, and consequent rates change.  |  |
| Introduce the <b>Franklin Local Board Paths Targeted Rate</b> of \$52 per SUIP (Separately Used or Inhabited Part) to provide increased investment in paths in the Franklin Local Board area.   |  |
| Change the <b>Rodney Drainage Districts Targeted Rate</b> to reflect public feedback and updated analysis of the benefits to properties and boundaries.   |  |
| Increase the <b>Waitākere Rural Sewerage Targeted Rate</b> from \$296.75 to \$336.80 (per year) for the 2024/2025, 2025/2026, and 2026/2027 years to maintain cost recovery in the three-year contract cycle, and avoid an annual subsidy of around \$117,000 from general rates, with the next cost review scheduled for the 2027/2028 year. |  |

6b. Do you have any other feedback on the proposals in question 6a, the changes to our Revenue and Financing Policy, or other changes to fees and charges?

## Local board priorities

7a. Which local board area does your feedback relate to?

8. Do you have any other comments?



# Long-term Plan 2024-2034

Note: this simplified version of the feedback form has been created for the purpose of publishing submissions. As such, contact and demographic information has been removed, and handwritten submissions have been transcribed.

## Submitter details:

Organisation (if applicable):

Local Board: Papakura

## Your feedback

1a. Which option do you prefer for the overall direction for council’s Long-term Plan?

1b. What would you like Auckland Council to do more or less of?

|                                   |  |
|-----------------------------------|--|
| Transport                         |  |
| Water                             |  |
| City and local development        |  |
| Environment and regulation        |  |
| Parks and Community               |  |
| Economic and cultural development |  |
| Council support                   |  |

1c. Is there anything else you would like Auckland Council to do more of that you would be prepared to pay more for?

1d. Is there anything else you would like Auckland Council to do less of so that you could pay less?

2. What do you think of the transport proposal?

Support all of the proposal



**#20821**



**Tell us why:**

Agree

**2a. Is there anything you would spend more on?**

**2b. Is there anything you would spend less on?**

**3. Which options do you support for the North Harbour Stadium?**

**Tell us why:**

**4a. What is your preference on the proposal to establish an Auckland Future Fund and transfer Auckland Council's shareholding in Auckland International Airport Limited (AIAL) into this fund (enabling the shares to be sold)?**

**Tell us why:**

**4b. Which option do you prefer for the future of Port of Auckland?**

**Tell us here:**

**4c. If the council group continues to operate the Port of Auckland how would you prefer the profits and dividends to be used?**

**Tell us here:**

**4d. Do you have any feedback on any other part of the proposal?**



#20821



Tell us here:

5a. What option do you prefer for Captain Cook and Marsden wharves?

Tell us why:

5b. What option do you prefer for Bledisloe Terminal?

Tell us why:

6a. What do you think of these proposals?

|  |  |
|--|--|
| <p>Resume the <b>Natural Environment Targeted Rate (NETR)</b> and extend it to 2034/2035 so we can continue to invest in the protection of native ecosystems and species. This increases rates for the average value residential property by around \$20.04 and \$152.71 for the average value business property.</p>  |  |
| <p>Resume the <b>Water Quality Targeted Rate (WQTR)</b> and extend it to 2034/2035 at a level to only cover the annual programme operating and interest costs. This ensures that we can continue to fund the water quality improvements in harbours and streams across the region, at a lower amount for next year than previously planned. This reduces this rate from what was previously planned for the average value residential property by around \$6.53 and \$17.10 for the average value business property.</p> |  |
| <p>Broaden the description of bus services funded by the <b>Climate Action Transport Targeted Rate (CATTR)</b> to reduce the need to consult each year for minor changes to the bus programme (any changes to the settings of the CATTR would still require consultation).</p>   |  |
| <p>Discontinue the <b>Long Term Differential Strategy</b> which gradually lowers the share of general rates paid by</p>  |  |



#20821



|   |  |
|---|--|
| businesses and raises the share paid by other ratepayers. We also propose to raise the share businesses pay of the NETR, WQTR, and CATTR to align to the general rate.  |  |
| Re-introduce <b>recycling charges for schools.</b>  |  |
| Continue the planned roll out of <b>rates funded refuse collection</b> to the North Shore, Waitākere and Papakura in 2024/2025, and Franklin and Rodney in 2025/2026, replacing the current pay as you throw service, and consequent rates change.  |  |
| Introduce the <b>Franklin Local Board Paths Targeted Rate</b> of \$52 per SUIP (Separately Used or Inhabited Part) to provide increased investment in paths in the Franklin Local Board area.   |  |
| Change the <b>Rodney Drainage Districts Targeted Rate</b> to reflect public feedback and updated analysis of the benefits to properties and boundaries.   |  |
| Increase the <b>Waitākere Rural Sewerage Targeted Rate</b> from \$296.75 to \$336.80 (per year) for the 2024/2025, 2025/2026, and 2026/2027 years to maintain cost recovery in the three-year contract cycle, and avoid an annual subsidy of around \$117,000 from general rates, with the next cost review scheduled for the 2027/2028 year. |  |

6b. Do you have any other feedback on the proposals in question 6a, the changes to our Revenue and Financing Policy, or other changes to fees and charges?

## Local board priorities

7a. Which local board area does your feedback relate to?

8. Do you have any other comments?



# Long-term Plan 2024-2034

Note: this simplified version of the feedback form has been created for the purpose of publishing submissions. As such, contact and demographic information has been removed, and handwritten submissions have been transcribed.

## Submitter details:

Organisation (if applicable):

Local Board: Papakura

## Your feedback

1a. Which option do you prefer for the overall direction for council’s Long-term Plan?

1b. What would you like Auckland Council to do more or less of?

|                                   |  |
|-----------------------------------|--|
| Transport                         |  |
| Water                             |  |
| City and local development        |  |
| Environment and regulation        |  |
| Parks and Community               |  |
| Economic and cultural development |  |
| Council support                   |  |

1c. Is there anything else you would like Auckland Council to do more of that you would be prepared to pay more for?

1d. Is there anything else you would like Auckland Council to do less of so that you could pay less?

2. What do you think of the transport proposal?

Support all of the proposal





**#20823**



**Tell us why:**

Agree

**2a. Is there anything you would spend more on?**

**2b. Is there anything you would spend less on?**

**3. Which options do you support for the North Harbour Stadium?**

**Tell us why:**

**4a. What is your preference on the proposal to establish an Auckland Future Fund and transfer Auckland Council's shareholding in Auckland International Airport Limited (AIAL) into this fund (enabling the shares to be sold)?**

**Tell us why:**

**4b. Which option do you prefer for the future of Port of Auckland?**

**Tell us here:**

**4c. If the council group continues to operate the Port of Auckland how would you prefer the profits and dividends to be used?**

**Tell us here:**

**4d. Do you have any feedback on any other part of the proposal?**



#20823



Tell us here:

5a. What option do you prefer for Captain Cook and Marsden wharves?

Tell us why:

5b. What option do you prefer for Bledisloe Terminal?

Tell us why:

6a. What do you think of these proposals?

|  |  |
|--|--|
| <p>Resume the <b>Natural Environment Targeted Rate (NETR)</b> and extend it to 2034/2035 so we can continue to invest in the protection of native ecosystems and species. This increases rates for the average value residential property by around \$20.04 and \$152.71 for the average value business property.</p>  |  |
| <p>Resume the <b>Water Quality Targeted Rate (WQTR)</b> and extend it to 2034/2035 at a level to only cover the annual programme operating and interest costs. This ensures that we can continue to fund the water quality improvements in harbours and streams across the region, at a lower amount for next year than previously planned. This reduces this rate from what was previously planned for the average value residential property by around \$6.53 and \$17.10 for the average value business property.</p> |  |
| <p>Broaden the description of bus services funded by the <b>Climate Action Transport Targeted Rate (CATTR)</b> to reduce the need to consult each year for minor changes to the bus programme (any changes to the settings of the CATTR would still require consultation).</p>   |  |
| <p>Discontinue the <b>Long Term Differential Strategy</b> which gradually lowers the share of general rates paid by</p>  |  |



#20823



|   |  |
|---|--|
| businesses and raises the share paid by other ratepayers. We also propose to raise the share businesses pay of the NETR, WQTR, and CATTR to align to the general rate.  |  |
| Re-introduce <b>recycling charges for schools.</b>  |  |
| Continue the planned roll out of <b>rates funded refuse collection</b> to the North Shore, Waitākere and Papakura in 2024/2025, and Franklin and Rodney in 2025/2026, replacing the current pay as you throw service, and consequent rates change.  |  |
| Introduce the <b>Franklin Local Board Paths Targeted Rate</b> of \$52 per SUIP (Separately Used or Inhabited Part) to provide increased investment in paths in the Franklin Local Board area.   |  |
| Change the <b>Rodney Drainage Districts Targeted Rate</b> to reflect public feedback and updated analysis of the benefits to properties and boundaries.   |  |
| Increase the <b>Waitākere Rural Sewerage Targeted Rate</b> from \$296.75 to \$336.80 (per year) for the 2024/2025, 2025/2026, and 2026/2027 years to maintain cost recovery in the three-year contract cycle, and avoid an annual subsidy of around \$117,000 from general rates, with the next cost review scheduled for the 2027/2028 year. |  |

6b. Do you have any other feedback on the proposals in question 6a, the changes to our Revenue and Financing Policy, or other changes to fees and charges?

## Local board priorities

7a. Which local board area does your feedback relate to?

8. Do you have any other comments?



#20824



# Long-term Plan 2024-2034

Note: this simplified version of the feedback form has been created for the purpose of publishing submissions. As such, contact and demographic information has been removed, and handwritten submissions have been transcribed.

## Submitter details:

Organisation (if applicable):

Local Board: Papakura

## Your feedback

1a. Which option do you prefer for the overall direction for council’s Long-term Plan?

1b. What would you like Auckland Council to do more or less of?

|                                   |  |
|-----------------------------------|--|
| Transport                         |  |
| Water                             |  |
| City and local development        |  |
| Environment and regulation        |  |
| Parks and Community               |  |
| Economic and cultural development |  |
| Council support                   |  |

1c. Is there anything else you would like Auckland Council to do more of that you would be prepared to pay more for?

1d. Is there anything else you would like Auckland Council to do less of so that you could pay less?

2. What do you think of the transport proposal?

Support all of the proposal



**#20824**



**Tell us why:**

Agree

**2a. Is there anything you would spend more on?**

**2b. Is there anything you would spend less on?**

**3. Which options do you support for the North Harbour Stadium?**

**Tell us why:**

**4a. What is your preference on the proposal to establish an Auckland Future Fund and transfer Auckland Council's shareholding in Auckland International Airport Limited (AIAL) into this fund (enabling the shares to be sold)?**

**Tell us why:**

**4b. Which option do you prefer for the future of Port of Auckland?**

**Tell us here:**

**4c. If the council group continues to operate the Port of Auckland how would you prefer the profits and dividends to be used?**

**Tell us here:**

**4d. Do you have any feedback on any other part of the proposal?**



#20824



Tell us here:

5a. What option do you prefer for Captain Cook and Marsden wharves?

Tell us why:

5b. What option do you prefer for Bledisloe Terminal?

Tell us why:

6a. What do you think of these proposals?

|  |  |
|--|--|
| <p>Resume the <b>Natural Environment Targeted Rate (NETR)</b> and extend it to 2034/2035 so we can continue to invest in the protection of native ecosystems and species. This increases rates for the average value residential property by around \$20.04 and \$152.71 for the average value business property.</p>  |  |
| <p>Resume the <b>Water Quality Targeted Rate (WQTR)</b> and extend it to 2034/2035 at a level to only cover the annual programme operating and interest costs. This ensures that we can continue to fund the water quality improvements in harbours and streams across the region, at a lower amount for next year than previously planned. This reduces this rate from what was previously planned for the average value residential property by around \$6.53 and \$17.10 for the average value business property.</p> |  |
| <p>Broaden the description of bus services funded by the <b>Climate Action Transport Targeted Rate (CATTR)</b> to reduce the need to consult each year for minor changes to the bus programme (any changes to the settings of the CATTR would still require consultation).</p>   |  |
| <p>Discontinue the <b>Long Term Differential Strategy</b> which gradually lowers the share of general rates paid by</p>  |  |



#20824



|   |  |
|---|--|
| businesses and raises the share paid by other ratepayers. We also propose to raise the share businesses pay of the NETR, WQTR, and CATTR to align to the general rate.  |  |
| Re-introduce <b>recycling charges for schools.</b>  |  |
| Continue the planned roll out of <b>rates funded refuse collection</b> to the North Shore, Waitākere and Papakura in 2024/2025, and Franklin and Rodney in 2025/2026, replacing the current pay as you throw service, and consequent rates change.  |  |
| Introduce the <b>Franklin Local Board Paths Targeted Rate</b> of \$52 per SUIP (Separately Used or Inhabited Part) to provide increased investment in paths in the Franklin Local Board area.   |  |
| Change the <b>Rodney Drainage Districts Targeted Rate</b> to reflect public feedback and updated analysis of the benefits to properties and boundaries.   |  |
| Increase the <b>Waitākere Rural Sewerage Targeted Rate</b> from \$296.75 to \$336.80 (per year) for the 2024/2025, 2025/2026, and 2026/2027 years to maintain cost recovery in the three-year contract cycle, and avoid an annual subsidy of around \$117,000 from general rates, with the next cost review scheduled for the 2027/2028 year. |  |

6b. Do you have any other feedback on the proposals in question 6a, the changes to our Revenue and Financing Policy, or other changes to fees and charges?

## Local board priorities

7a. Which local board area does your feedback relate to?

8. Do you have any other comments?



# Long-term Plan 2024-2034

Note: this simplified version of the feedback form has been created for the purpose of publishing submissions. As such, contact and demographic information has been removed, and handwritten submissions have been transcribed.

## Submitter details:

Organisation (if applicable):

Local Board: Papakura

## Your feedback

1a. Which option do you prefer for the overall direction for council’s Long-term Plan?

1b. What would you like Auckland Council to do more or less of?

|                                   |  |
|-----------------------------------|--|
| Transport                         |  |
| Water                             |  |
| City and local development        |  |
| Environment and regulation        |  |
| Parks and Community               |  |
| Economic and cultural development |  |
| Council support                   |  |

1c. Is there anything else you would like Auckland Council to do more of that you would be prepared to pay more for?

1d. Is there anything else you would like Auckland Council to do less of so that you could pay less?

2. What do you think of the transport proposal?

Support all of the proposal





**#20825**



**Tell us why:**

Agree

**2a. Is there anything you would spend more on?**

**2b. Is there anything you would spend less on?**

**3. Which options do you support for the North Harbour Stadium?**

**Tell us why:**

**4a. What is your preference on the proposal to establish an Auckland Future Fund and transfer Auckland Council's shareholding in Auckland International Airport Limited (AIAL) into this fund (enabling the shares to be sold)?**

**Tell us why:**

**4b. Which option do you prefer for the future of Port of Auckland?**

**Tell us here:**

**4c. If the council group continues to operate the Port of Auckland how would you prefer the profits and dividends to be used?**

**Tell us here:**

**4d. Do you have any feedback on any other part of the proposal?**



#20825



Tell us here:

5a. What option do you prefer for Captain Cook and Marsden wharves?

Tell us why:

5b. What option do you prefer for Bledisloe Terminal?

Tell us why:

6a. What do you think of these proposals?

|  |  |
|--|--|
| <p>Resume the <b>Natural Environment Targeted Rate (NETR)</b> and extend it to 2034/2035 so we can continue to invest in the protection of native ecosystems and species. This increases rates for the average value residential property by around \$20.04 and \$152.71 for the average value business property.</p>  |  |
| <p>Resume the <b>Water Quality Targeted Rate (WQTR)</b> and extend it to 2034/2035 at a level to only cover the annual programme operating and interest costs. This ensures that we can continue to fund the water quality improvements in harbours and streams across the region, at a lower amount for next year than previously planned. This reduces this rate from what was previously planned for the average value residential property by around \$6.53 and \$17.10 for the average value business property.</p> |  |
| <p>Broaden the description of bus services funded by the <b>Climate Action Transport Targeted Rate (CATTR)</b> to reduce the need to consult each year for minor changes to the bus programme (any changes to the settings of the CATTR would still require consultation).</p>   |  |
| <p>Discontinue the <b>Long Term Differential Strategy</b> which gradually lowers the share of general rates paid by</p>  |  |



#20825



|   |  |
|---|--|
| businesses and raises the share paid by other ratepayers. We also propose to raise the share businesses pay of the NETR, WQTR, and CATTR to align to the general rate.  |  |
| Re-introduce <b>recycling charges for schools.</b>  |  |
| Continue the planned roll out of <b>rates funded refuse collection</b> to the North Shore, Waitākere and Papakura in 2024/2025, and Franklin and Rodney in 2025/2026, replacing the current pay as you throw service, and consequent rates change.  |  |
| Introduce the <b>Franklin Local Board Paths Targeted Rate</b> of \$52 per SUIP (Separately Used or Inhabited Part) to provide increased investment in paths in the Franklin Local Board area.   |  |
| Change the <b>Rodney Drainage Districts Targeted Rate</b> to reflect public feedback and updated analysis of the benefits to properties and boundaries.   |  |
| Increase the <b>Waitākere Rural Sewerage Targeted Rate</b> from \$296.75 to \$336.80 (per year) for the 2024/2025, 2025/2026, and 2026/2027 years to maintain cost recovery in the three-year contract cycle, and avoid an annual subsidy of around \$117,000 from general rates, with the next cost review scheduled for the 2027/2028 year. |  |

6b. Do you have any other feedback on the proposals in question 6a, the changes to our Revenue and Financing Policy, or other changes to fees and charges?

## Local board priorities

7a. Which local board area does your feedback relate to?

8. Do you have any other comments?



# Long-term Plan 2024-2034

Note: this simplified version of the feedback form has been created for the purpose of publishing submissions. As such, contact and demographic information has been removed, and handwritten submissions have been transcribed.

## Submitter details:

Organisation (if applicable):

Local Board: Papakura

## Your feedback

1a. Which option do you prefer for the overall direction for council’s Long-term Plan?

1b. What would you like Auckland Council to do more or less of?

|                                   |  |
|-----------------------------------|--|
| Transport                         |  |
| Water                             |  |
| City and local development        |  |
| Environment and regulation        |  |
| Parks and Community               |  |
| Economic and cultural development |  |
| Council support                   |  |

1c. Is there anything else you would like Auckland Council to do more of that you would be prepared to pay more for?

1d. Is there anything else you would like Auckland Council to do less of so that you could pay less?

2. What do you think of the transport proposal?

Support all of the proposal



**#20833**



**Tell us why:**

Agree

**2a. Is there anything you would spend more on?**

**2b. Is there anything you would spend less on?**

**3. Which options do you support for the North Harbour Stadium?**

**Tell us why:**

**4a. What is your preference on the proposal to establish an Auckland Future Fund and transfer Auckland Council's shareholding in Auckland International Airport Limited (AIAL) into this fund (enabling the shares to be sold)?**

**Tell us why:**

**4b. Which option do you prefer for the future of Port of Auckland?**

**Tell us here:**

**4c. If the council group continues to operate the Port of Auckland how would you prefer the profits and dividends to be used?**

**Tell us here:**

**4d. Do you have any feedback on any other part of the proposal?**



#20833



Tell us here:

5a. What option do you prefer for Captain Cook and Marsden wharves?

Tell us why:

5b. What option do you prefer for Bledisloe Terminal?

Tell us why:

6a. What do you think of these proposals?

|  |  |
|--|--|
| <p>Resume the <b>Natural Environment Targeted Rate (NETR)</b> and extend it to 2034/2035 so we can continue to invest in the protection of native ecosystems and species. This increases rates for the average value residential property by around \$20.04 and \$152.71 for the average value business property.</p>  |  |
| <p>Resume the <b>Water Quality Targeted Rate (WQTR)</b> and extend it to 2034/2035 at a level to only cover the annual programme operating and interest costs. This ensures that we can continue to fund the water quality improvements in harbours and streams across the region, at a lower amount for next year than previously planned. This reduces this rate from what was previously planned for the average value residential property by around \$6.53 and \$17.10 for the average value business property.</p> |  |
| <p>Broaden the description of bus services funded by the <b>Climate Action Transport Targeted Rate (CATTR)</b> to reduce the need to consult each year for minor changes to the bus programme (any changes to the settings of the CATTR would still require consultation).</p>   |  |
| <p>Discontinue the <b>Long Term Differential Strategy</b> which gradually lowers the share of general rates paid by</p>  |  |



#20833



|   |  |
|---|--|
| businesses and raises the share paid by other ratepayers. We also propose to raise the share businesses pay of the NETR, WQTR, and CATTR to align to the general rate.  |  |
| Re-introduce <b>recycling charges for schools.</b>  |  |
| Continue the planned roll out of <b>rates funded refuse collection</b> to the North Shore, Waitākere and Papakura in 2024/2025, and Franklin and Rodney in 2025/2026, replacing the current pay as you throw service, and consequent rates change.  |  |
| Introduce the <b>Franklin Local Board Paths Targeted Rate</b> of \$52 per SUIP (Separately Used or Inhabited Part) to provide increased investment in paths in the Franklin Local Board area.   |  |
| Change the <b>Rodney Drainage Districts Targeted Rate</b> to reflect public feedback and updated analysis of the benefits to properties and boundaries.   |  |
| Increase the <b>Waitākere Rural Sewerage Targeted Rate</b> from \$296.75 to \$336.80 (per year) for the 2024/2025, 2025/2026, and 2026/2027 years to maintain cost recovery in the three-year contract cycle, and avoid an annual subsidy of around \$117,000 from general rates, with the next cost review scheduled for the 2027/2028 year. |  |

6b. Do you have any other feedback on the proposals in question 6a, the changes to our Revenue and Financing Policy, or other changes to fees and charges?

## Local board priorities

7a. Which local board area does your feedback relate to?

8. Do you have any other comments?



# Long-term Plan 2024-2034

Note: this simplified version of the feedback form has been created for the purpose of publishing submissions. As such, contact and demographic information has been removed, and handwritten submissions have been transcribed.

## Submitter details:

Organisation (if applicable):

Local Board: Papakura

## Your feedback

1a. Which option do you prefer for the overall direction for council’s Long-term Plan?

1b. What would you like Auckland Council to do more or less of?

|                                   |  |
|-----------------------------------|--|
| Transport                         |  |
| Water                             |  |
| City and local development        |  |
| Environment and regulation        |  |
| Parks and Community               |  |
| Economic and cultural development |  |
| Council support                   |  |

1c. Is there anything else you would like Auckland Council to do more of that you would be prepared to pay more for?

1d. Is there anything else you would like Auckland Council to do less of so that you could pay less?

2. What do you think of the transport proposal?

Support all of the proposal





**#20835**



**Tell us why:**

Agree

**2a. Is there anything you would spend more on?**

**2b. Is there anything you would spend less on?**

**3. Which options do you support for the North Harbour Stadium?**

**Tell us why:**

**4a. What is your preference on the proposal to establish an Auckland Future Fund and transfer Auckland Council's shareholding in Auckland International Airport Limited (AIAL) into this fund (enabling the shares to be sold)?**

**Tell us why:**

**4b. Which option do you prefer for the future of Port of Auckland?**

**Tell us here:**

**4c. If the council group continues to operate the Port of Auckland how would you prefer the profits and dividends to be used?**

**Tell us here:**

**4d. Do you have any feedback on any other part of the proposal?**



#20835



Tell us here:

5a. What option do you prefer for Captain Cook and Marsden wharves?

Tell us why:

5b. What option do you prefer for Bledisloe Terminal?

Tell us why:

6a. What do you think of these proposals?

|  |  |
|--|--|
| <p>Resume the <b>Natural Environment Targeted Rate (NETR)</b> and extend it to 2034/2035 so we can continue to invest in the protection of native ecosystems and species. This increases rates for the average value residential property by around \$20.04 and \$152.71 for the average value business property.</p>  |  |
| <p>Resume the <b>Water Quality Targeted Rate (WQTR)</b> and extend it to 2034/2035 at a level to only cover the annual programme operating and interest costs. This ensures that we can continue to fund the water quality improvements in harbours and streams across the region, at a lower amount for next year than previously planned. This reduces this rate from what was previously planned for the average value residential property by around \$6.53 and \$17.10 for the average value business property.</p> |  |
| <p>Broaden the description of bus services funded by the <b>Climate Action Transport Targeted Rate (CATTR)</b> to reduce the need to consult each year for minor changes to the bus programme (any changes to the settings of the CATTR would still require consultation).</p>   |  |
| <p>Discontinue the <b>Long Term Differential Strategy</b> which gradually lowers the share of general rates paid by</p>  |  |



#20835



|   |  |
|---|--|
| businesses and raises the share paid by other ratepayers. We also propose to raise the share businesses pay of the NETR, WQTR, and CATTR to align to the general rate.  |  |
| Re-introduce <b>recycling charges for schools.</b>  |  |
| Continue the planned roll out of <b>rates funded refuse collection</b> to the North Shore, Waitākere and Papakura in 2024/2025, and Franklin and Rodney in 2025/2026, replacing the current pay as you throw service, and consequent rates change.  |  |
| Introduce the <b>Franklin Local Board Paths Targeted Rate</b> of \$52 per SUIP (Separately Used or Inhabited Part) to provide increased investment in paths in the Franklin Local Board area.   |  |
| Change the <b>Rodney Drainage Districts Targeted Rate</b> to reflect public feedback and updated analysis of the benefits to properties and boundaries.   |  |
| Increase the <b>Waitākere Rural Sewerage Targeted Rate</b> from \$296.75 to \$336.80 (per year) for the 2024/2025, 2025/2026, and 2026/2027 years to maintain cost recovery in the three-year contract cycle, and avoid an annual subsidy of around \$117,000 from general rates, with the next cost review scheduled for the 2027/2028 year. |  |

6b. Do you have any other feedback on the proposals in question 6a, the changes to our Revenue and Financing Policy, or other changes to fees and charges?

## Local board priorities

7a. Which local board area does your feedback relate to?

8. Do you have any other comments?



# Long-term Plan 2024-2034

Note: this simplified version of the feedback form has been created for the purpose of publishing submissions. As such, contact and demographic information has been removed, and handwritten submissions have been transcribed.

## Submitter details:

Organisation (if applicable):

Local Board: Papakura

## Your feedback

1a. Which option do you prefer for the overall direction for council’s Long-term Plan?

1b. What would you like Auckland Council to do more or less of?

|                                   |  |
|-----------------------------------|--|
| Transport                         |  |
| Water                             |  |
| City and local development        |  |
| Environment and regulation        |  |
| Parks and Community               |  |
| Economic and cultural development |  |
| Council support                   |  |

1c. Is there anything else you would like Auckland Council to do more of that you would be prepared to pay more for?

1d. Is there anything else you would like Auckland Council to do less of so that you could pay less?

2. What do you think of the transport proposal?

Support all of the proposal



**#20836**



**Tell us why:**

Agree

**2a. Is there anything you would spend more on?**

**2b. Is there anything you would spend less on?**

**3. Which options do you support for the North Harbour Stadium?**

**Tell us why:**

**4a. What is your preference on the proposal to establish an Auckland Future Fund and transfer Auckland Council's shareholding in Auckland International Airport Limited (AIAL) into this fund (enabling the shares to be sold)?**

**Tell us why:**

**4b. Which option do you prefer for the future of Port of Auckland?**

**Tell us here:**

**4c. If the council group continues to operate the Port of Auckland how would you prefer the profits and dividends to be used?**

**Tell us here:**

**4d. Do you have any feedback on any other part of the proposal?**



#20836



Tell us here:

5a. What option do you prefer for Captain Cook and Marsden wharves?

Tell us why:

5b. What option do you prefer for Bledisloe Terminal?

Tell us why:

6a. What do you think of these proposals?

|  |  |
|--|--|
| <p>Resume the <b>Natural Environment Targeted Rate (NETR)</b> and extend it to 2034/2035 so we can continue to invest in the protection of native ecosystems and species. This increases rates for the average value residential property by around \$20.04 and \$152.71 for the average value business property.</p>  |  |
| <p>Resume the <b>Water Quality Targeted Rate (WQTR)</b> and extend it to 2034/2035 at a level to only cover the annual programme operating and interest costs. This ensures that we can continue to fund the water quality improvements in harbours and streams across the region, at a lower amount for next year than previously planned. This reduces this rate from what was previously planned for the average value residential property by around \$6.53 and \$17.10 for the average value business property.</p> |  |
| <p>Broaden the description of bus services funded by the <b>Climate Action Transport Targeted Rate (CATTR)</b> to reduce the need to consult each year for minor changes to the bus programme (any changes to the settings of the CATTR would still require consultation).</p>   |  |
| <p>Discontinue the <b>Long Term Differential Strategy</b> which gradually lowers the share of general rates paid by</p>  |  |



#20836



|   |  |
|---|--|
| businesses and raises the share paid by other ratepayers. We also propose to raise the share businesses pay of the NETR, WQTR, and CATTR to align to the general rate.  |  |
| Re-introduce <b>recycling charges for schools.</b>  |  |
| Continue the planned roll out of <b>rates funded refuse collection</b> to the North Shore, Waitākere and Papakura in 2024/2025, and Franklin and Rodney in 2025/2026, replacing the current pay as you throw service, and consequent rates change.  |  |
| Introduce the <b>Franklin Local Board Paths Targeted Rate</b> of \$52 per SUIP (Separately Used or Inhabited Part) to provide increased investment in paths in the Franklin Local Board area.   |  |
| Change the <b>Rodney Drainage Districts Targeted Rate</b> to reflect public feedback and updated analysis of the benefits to properties and boundaries.   |  |
| Increase the <b>Waitākere Rural Sewerage Targeted Rate</b> from \$296.75 to \$336.80 (per year) for the 2024/2025, 2025/2026, and 2026/2027 years to maintain cost recovery in the three-year contract cycle, and avoid an annual subsidy of around \$117,000 from general rates, with the next cost review scheduled for the 2027/2028 year. |  |

**6b. Do you have any other feedback on the proposals in question 6a, the changes to our Revenue and Financing Policy, or other changes to fees and charges?**

## Local board priorities

**7a. Which local board area does your feedback relate to?**

**8. Do you have any other comments?**



# Long-term Plan 2024-2034

Note: this simplified version of the feedback form has been created for the purpose of publishing submissions. As such, contact and demographic information has been removed, and handwritten submissions have been transcribed.

## Submitter details:

Organisation (if applicable):

Local Board: Papakura

## Your feedback

1a. Which option do you prefer for the overall direction for council’s Long-term Plan?

1b. What would you like Auckland Council to do more or less of?

|                                   |  |
|-----------------------------------|--|
| Transport                         |  |
| Water                             |  |
| City and local development        |  |
| Environment and regulation        |  |
| Parks and Community               |  |
| Economic and cultural development |  |
| Council support                   |  |

1c. Is there anything else you would like Auckland Council to do more of that you would be prepared to pay more for?

1d. Is there anything else you would like Auckland Council to do less of so that you could pay less?

2. What do you think of the transport proposal?

Support all of the proposal





**#21004**



**Tell us why:**

Agree

**2a. Is there anything you would spend more on?**

**2b. Is there anything you would spend less on?**

**3. Which options do you support for the North Harbour Stadium?**

**Tell us why:**

**4a. What is your preference on the proposal to establish an Auckland Future Fund and transfer Auckland Council's shareholding in Auckland International Airport Limited (AIAL) into this fund (enabling the shares to be sold)?**

**Tell us why:**

**4b. Which option do you prefer for the future of Port of Auckland?**

**Tell us here:**

**4c. If the council group continues to operate the Port of Auckland how would you prefer the profits and dividends to be used?**

**Tell us here:**

**4d. Do you have any feedback on any other part of the proposal?**



#21004



Tell us here:

5a. What option do you prefer for Captain Cook and Marsden wharves?

Tell us why:

5b. What option do you prefer for Bledisloe Terminal?

Tell us why:

6a. What do you think of these proposals?

|  |  |
|--|--|
| <p>Resume the <b>Natural Environment Targeted Rate (NETR)</b> and extend it to 2034/2035 so we can continue to invest in the protection of native ecosystems and species. This increases rates for the average value residential property by around \$20.04 and \$152.71 for the average value business property.</p>  |  |
| <p>Resume the <b>Water Quality Targeted Rate (WQTR)</b> and extend it to 2034/2035 at a level to only cover the annual programme operating and interest costs. This ensures that we can continue to fund the water quality improvements in harbours and streams across the region, at a lower amount for next year than previously planned. This reduces this rate from what was previously planned for the average value residential property by around \$6.53 and \$17.10 for the average value business property.</p> |  |
| <p>Broaden the description of bus services funded by the <b>Climate Action Transport Targeted Rate (CATTR)</b> to reduce the need to consult each year for minor changes to the bus programme (any changes to the settings of the CATTR would still require consultation).</p>   |  |
| <p>Discontinue the <b>Long Term Differential Strategy</b> which gradually lowers the share of general rates paid by</p>  |  |



#21004



|   |  |
|---|--|
| businesses and raises the share paid by other ratepayers. We also propose to raise the share businesses pay of the NETR, WQTR, and CATTR to align to the general rate.  |  |
| Re-introduce <b>recycling charges for schools.</b>  |  |
| Continue the planned roll out of <b>rates funded refuse collection</b> to the North Shore, Waitākere and Papakura in 2024/2025, and Franklin and Rodney in 2025/2026, replacing the current pay as you throw service, and consequent rates change.  |  |
| Introduce the <b>Franklin Local Board Paths Targeted Rate</b> of \$52 per SUIP (Separately Used or Inhabited Part) to provide increased investment in paths in the Franklin Local Board area.   |  |
| Change the <b>Rodney Drainage Districts Targeted Rate</b> to reflect public feedback and updated analysis of the benefits to properties and boundaries.   |  |
| Increase the <b>Waitākere Rural Sewerage Targeted Rate</b> from \$296.75 to \$336.80 (per year) for the 2024/2025, 2025/2026, and 2026/2027 years to maintain cost recovery in the three-year contract cycle, and avoid an annual subsidy of around \$117,000 from general rates, with the next cost review scheduled for the 2027/2028 year. |  |

6b. Do you have any other feedback on the proposals in question 6a, the changes to our Revenue and Financing Policy, or other changes to fees and charges?

## Local board priorities

7a. Which local board area does your feedback relate to?

8. Do you have any other comments?



# Long-term Plan 2024-2034

Note: this simplified version of the feedback form has been created for the purpose of publishing submissions. As such, contact and demographic information has been removed, and handwritten submissions have been transcribed.

## Submitter details:

Organisation (if applicable):

Local Board: Papakura

## Your feedback

1a. Which option do you prefer for the overall direction for council’s Long-term Plan?

1b. What would you like Auckland Council to do more or less of?

|                                   |  |
|-----------------------------------|--|
| Transport                         |  |
| Water                             |  |
| City and local development        |  |
| Environment and regulation        |  |
| Parks and Community               |  |
| Economic and cultural development |  |
| Council support                   |  |

1c. Is there anything else you would like Auckland Council to do more of that you would be prepared to pay more for?

1d. Is there anything else you would like Auckland Council to do less of so that you could pay less?

2. What do you think of the transport proposal?

Support all of the proposal



**#21013**



**Tell us why:**

Agree

**2a. Is there anything you would spend more on?**

**2b. Is there anything you would spend less on?**

**3. Which options do you support for the North Harbour Stadium?**

**Tell us why:**

**4a. What is your preference on the proposal to establish an Auckland Future Fund and transfer Auckland Council's shareholding in Auckland International Airport Limited (AIAL) into this fund (enabling the shares to be sold)?**

**Tell us why:**

**4b. Which option do you prefer for the future of Port of Auckland?**

**Tell us here:**

**4c. If the council group continues to operate the Port of Auckland how would you prefer the profits and dividends to be used?**

**Tell us here:**

**4d. Do you have any feedback on any other part of the proposal?**



#21013



Tell us here:

5a. What option do you prefer for Captain Cook and Marsden wharves?

Tell us why:

5b. What option do you prefer for Bledisloe Terminal?

Tell us why:

6a. What do you think of these proposals?

|  |  |
|--|--|
| <p>Resume the <b>Natural Environment Targeted Rate (NETR)</b> and extend it to 2034/2035 so we can continue to invest in the protection of native ecosystems and species. This increases rates for the average value residential property by around \$20.04 and \$152.71 for the average value business property.</p>  |  |
| <p>Resume the <b>Water Quality Targeted Rate (WQTR)</b> and extend it to 2034/2035 at a level to only cover the annual programme operating and interest costs. This ensures that we can continue to fund the water quality improvements in harbours and streams across the region, at a lower amount for next year than previously planned. This reduces this rate from what was previously planned for the average value residential property by around \$6.53 and \$17.10 for the average value business property.</p> |  |
| <p>Broaden the description of bus services funded by the <b>Climate Action Transport Targeted Rate (CATTR)</b> to reduce the need to consult each year for minor changes to the bus programme (any changes to the settings of the CATTR would still require consultation).</p>   |  |
| <p>Discontinue the <b>Long Term Differential Strategy</b> which gradually lowers the share of general rates paid by</p>  |  |



#21013



|   |  |
|---|--|
| businesses and raises the share paid by other ratepayers. We also propose to raise the share businesses pay of the NETR, WQTR, and CATTR to align to the general rate.  |  |
| Re-introduce <b>recycling charges for schools.</b>  |  |
| Continue the planned roll out of <b>rates funded refuse collection</b> to the North Shore, Waitākere and Papakura in 2024/2025, and Franklin and Rodney in 2025/2026, replacing the current pay as you throw service, and consequent rates change.  |  |
| Introduce the <b>Franklin Local Board Paths Targeted Rate</b> of \$52 per SUIP (Separately Used or Inhabited Part) to provide increased investment in paths in the Franklin Local Board area.   |  |
| Change the <b>Rodney Drainage Districts Targeted Rate</b> to reflect public feedback and updated analysis of the benefits to properties and boundaries.   |  |
| Increase the <b>Waitākere Rural Sewerage Targeted Rate</b> from \$296.75 to \$336.80 (per year) for the 2024/2025, 2025/2026, and 2026/2027 years to maintain cost recovery in the three-year contract cycle, and avoid an annual subsidy of around \$117,000 from general rates, with the next cost review scheduled for the 2027/2028 year. |  |

6b. Do you have any other feedback on the proposals in question 6a, the changes to our Revenue and Financing Policy, or other changes to fees and charges?

## Local board priorities

7a. Which local board area does your feedback relate to?

8. Do you have any other comments?



# Long-term Plan 2024-2034

Note: this simplified version of the feedback form has been created for the purpose of publishing submissions. As such, contact and demographic information has been removed, and handwritten submissions have been transcribed.

## Submitter details:

Organisation (if applicable):

Local Board: Papakura

## Your feedback

1a. Which option do you prefer for the overall direction for council’s Long-term Plan?

1b. What would you like Auckland Council to do more or less of?

|                                   |  |
|-----------------------------------|--|
| Transport                         |  |
| Water                             |  |
| City and local development        |  |
| Environment and regulation        |  |
| Parks and Community               |  |
| Economic and cultural development |  |
| Council support                   |  |

1c. Is there anything else you would like Auckland Council to do more of that you would be prepared to pay more for?

1d. Is there anything else you would like Auckland Council to do less of so that you could pay less?

2. What do you think of the transport proposal?

Support all of the proposal





**#21016**



**Tell us why:**

Agree

**2a. Is there anything you would spend more on?**

**2b. Is there anything you would spend less on?**

**3. Which options do you support for the North Harbour Stadium?**

**Tell us why:**

**4a. What is your preference on the proposal to establish an Auckland Future Fund and transfer Auckland Council's shareholding in Auckland International Airport Limited (AIAL) into this fund (enabling the shares to be sold)?**

**Tell us why:**

**4b. Which option do you prefer for the future of Port of Auckland?**

**Tell us here:**

**4c. If the council group continues to operate the Port of Auckland how would you prefer the profits and dividends to be used?**

**Tell us here:**

**4d. Do you have any feedback on any other part of the proposal?**



#21016



Tell us here:

5a. What option do you prefer for Captain Cook and Marsden wharves?

Tell us why:

5b. What option do you prefer for Bledisloe Terminal?

Tell us why:

6a. What do you think of these proposals?

|  |  |
|--|--|
| <p>Resume the <b>Natural Environment Targeted Rate (NETR)</b> and extend it to 2034/2035 so we can continue to invest in the protection of native ecosystems and species. This increases rates for the average value residential property by around \$20.04 and \$152.71 for the average value business property.</p>  |  |
| <p>Resume the <b>Water Quality Targeted Rate (WQTR)</b> and extend it to 2034/2035 at a level to only cover the annual programme operating and interest costs. This ensures that we can continue to fund the water quality improvements in harbours and streams across the region, at a lower amount for next year than previously planned. This reduces this rate from what was previously planned for the average value residential property by around \$6.53 and \$17.10 for the average value business property.</p> |  |
| <p>Broaden the description of bus services funded by the <b>Climate Action Transport Targeted Rate (CATTR)</b> to reduce the need to consult each year for minor changes to the bus programme (any changes to the settings of the CATTR would still require consultation).</p>   |  |
| <p>Discontinue the <b>Long Term Differential Strategy</b> which gradually lowers the share of general rates paid by</p>  |  |



#21016



|   |  |
|---|--|
| businesses and raises the share paid by other ratepayers. We also propose to raise the share businesses pay of the NETR, WQTR, and CATTR to align to the general rate.  |  |
| Re-introduce <b>recycling charges for schools.</b>  |  |
| Continue the planned roll out of <b>rates funded refuse collection</b> to the North Shore, Waitākere and Papakura in 2024/2025, and Franklin and Rodney in 2025/2026, replacing the current pay as you throw service, and consequent rates change.  |  |
| Introduce the <b>Franklin Local Board Paths Targeted Rate</b> of \$52 per SUIP (Separately Used or Inhabited Part) to provide increased investment in paths in the Franklin Local Board area.   |  |
| Change the <b>Rodney Drainage Districts Targeted Rate</b> to reflect public feedback and updated analysis of the benefits to properties and boundaries.   |  |
| Increase the <b>Waitākere Rural Sewerage Targeted Rate</b> from \$296.75 to \$336.80 (per year) for the 2024/2025, 2025/2026, and 2026/2027 years to maintain cost recovery in the three-year contract cycle, and avoid an annual subsidy of around \$117,000 from general rates, with the next cost review scheduled for the 2027/2028 year. |  |

6b. Do you have any other feedback on the proposals in question 6a, the changes to our Revenue and Financing Policy, or other changes to fees and charges?

## Local board priorities

7a. Which local board area does your feedback relate to?

8. Do you have any other comments?



# Long-term Plan 2024-2034

Note: this simplified version of the feedback form has been created for the purpose of publishing submissions. As such, contact and demographic information has been removed, and handwritten submissions have been transcribed.

## Submitter details:

Organisation (if applicable):

Local Board: Papakura

## Your feedback

1a. Which option do you prefer for the overall direction for council’s Long-term Plan?

Do less (reduce council services/ investment), lower rates increases and less debt

1b. What would you like Auckland Council to do more or less of?

|                                   |             |
|-----------------------------------|-------------|
| Transport                         | Do less     |
| Water                             | Do less     |
| City and local development        | Do less     |
| Environment and regulation        | Do less     |
| Parks and Community               | Do less     |
| Economic and cultural development | Do less     |
| Council support                   | As proposed |

1c. Is there anything else you would like Auckland Council to do more of that you would be prepared to pay more for?

1d. Is there anything else you would like Auckland Council to do less of so that you could pay less?

2. What do you think of the transport proposal?



**#21323**



Don't support any of the proposal

**Tell us why:**

**2a. Is there anything you would spend more on?**

**2b. Is there anything you would spend less on?**

**3. Which options do you support for the North Harbour Stadium?**

Consider redeveloping the stadium precinct

**Tell us why:**

**4a. What is your preference on the proposal to establish an Auckland Future Fund and transfer Auckland Council's shareholding in Auckland International Airport Limited (AIAL) into this fund (enabling the shares to be sold)?**

Proceed with the proposal

**Tell us why:**

**4b. Which option do you prefer for the future of Port of Auckland?**

Retain underlying council ownership of port land and wharves, and lease the operation of the port for a period of about 35 years and use the upfront payment from the lease to invest in the proposed Auckland Future Fund

**Tell us here:**

**4c. If the council group continues to operate the Port of Auckland how would you prefer the profits and dividends to be used?**



#21323



I don't know

Tell us here:

4d. Do you have any feedback on any other part of the proposal?

Tell us here:

5a. What option do you prefer for Captain Cook and Marsden wharves?

I don't know

Tell us why:

5b. What option do you prefer for Bledisloe Terminal?

Transfer Bledisloe Terminal to council to be used for something else, that provides public benefit, within 15 years

Tell us why:

6a. What do you think of these proposals?

|  |                       |
|--|-----------------------|
| <p>Resume the <b>Natural Environment Targeted Rate (NETR)</b> and extend it to 2034/2035 so we can continue to invest in the protection of native ecosystems and species. This increases rates for the average value residential property by around \$20.04 and \$152.71 for the average value business property.</p>  | <p>Do not support</p> |
| <p>Resume the <b>Water Quality Targeted Rate (WQTR)</b> and extend it to 2034/2035 at a level to only cover the annual programme operating and interest costs. This ensures that we can continue to fund the water quality improvements in harbours and streams across the region, at a lower amount for next year than previously planned. This reduces this rate</p> | <p>Support</p>        |



#21323



|   |                |
|---|----------------|
| from what was previously planned for the average value residential property by around \$6.53 and \$17.10 for the average value business property.   |                |
| Broaden the description of bus services funded by the <b>Climate Action Transport Targeted Rate (CATTR)</b> to reduce the need to consult each year for minor changes to the bus programme (any changes to the settings of the CATTR would still require consultation).   | Support        |
| Discontinue the <b>Long Term Differential Strategy</b> which gradually lowers the share of general rates paid by businesses and raises the share paid by other ratepayers. We also propose to raise the share businesses pay of the NETR, WQTR, and CATTR to align to the general rate.   | Do not support |
| Re-introduce <b>recycling charges for schools.</b>  | Support        |
| Continue the planned roll out of <b>rates funded refuse collection</b> to the North Shore, Waitākere and Papakura in 2024/2025, and Franklin and Rodney in 2025/2026, replacing the current pay as you throw service, and consequent rates change.  | Support        |
| Introduce the <b>Franklin Local Board Paths Targeted Rate</b> of \$52 per SUIP (Separately Used or Inhabited Part) to provide increased investment in paths in the Franklin Local Board area.   |                |
| Change the <b>Rodney Drainage Districts Targeted Rate</b> to reflect public feedback and updated analysis of the benefits to properties and boundaries.   | Support        |
| Increase the <b>Waitākere Rural Sewerage Targeted Rate</b> from \$296.75 to \$336.80 (per year) for the 2024/2025, 2025/2026, and 2026/2027 years to maintain cost recovery in the three-year contract cycle, and avoid an annual subsidy of around \$117,000 from general rates, with the next cost review scheduled for the 2027/2028 year. | Support        |

**6b. Do you have any other feedback on the proposals in question 6a, the changes to our Revenue and Financing Policy, or other changes to fees and charges?**



**#21323**



## Local board priorities

7a. Which local board area does your feedback relate to?

Papakura

8. Do you have any other comments?





# Long-term Plan 2024-2034

Note: this simplified version of the feedback form has been created for the purpose of publishing submissions. As such, contact and demographic information has been removed, and handwritten submissions have been transcribed.

## Submitter details:

Organisation (if applicable):

Local Board: Papakura

## Your feedback

1a. Which option do you prefer for the overall direction for council’s Long-term Plan?

Do less (reduce council services/ investment), lower rates increases and less debt

1b. What would you like Auckland Council to do more or less of?

|                                   |         |
|-----------------------------------|---------|
| Transport                         | Do less |
| Water                             | Do less |
| City and local development        | Do less |
| Environment and regulation        | Do less |
| Parks and Community               | Do less |
| Economic and cultural development | Do less |
| Council support                   | Do less |

1c. Is there anything else you would like Auckland Council to do more of that you would be prepared to pay more for?

1d. Is there anything else you would like Auckland Council to do less of so that you could pay less?

2. What do you think of the transport proposal?



**#21343**



Don't support any of the proposal

**Tell us why:**

**2a. Is there anything you would spend more on?**

**2b. Is there anything you would spend less on?**

**3. Which options do you support for the North Harbour Stadium?**

Consider redeveloping the stadium precinct

**Tell us why:**

**4a. What is your preference on the proposal to establish an Auckland Future Fund and transfer Auckland Council's shareholding in Auckland International Airport Limited (AIAL) into this fund (enabling the shares to be sold)?**

Proceed with the proposal

**Tell us why:**

**4b. Which option do you prefer for the future of Port of Auckland?**

Retain underlying council ownership of port land and wharves, and lease the operation of the port for a period of about 35 years and use the upfront payment from the lease to invest in the proposed Auckland Future Fund

**Tell us here:**

**4c. If the council group continues to operate the Port of Auckland how would you prefer the profits and dividends to be used?**



#21343



Invest in the proposed Auckland Future Fund

Tell us here:

4d. Do you have any feedback on any other part of the proposal?

Tell us here:

5a. What option do you prefer for Captain Cook and Marsden wharves?

I don't know

Tell us why:

5b. What option do you prefer for Bledisloe Terminal?

I don't know

Tell us why:

6a. What do you think of these proposals?

|   |                       |
|---|-----------------------|
| <p>Resume the <b>Natural Environment Targeted Rate (NETR)</b> and extend it to 2034/2035 so we can continue to invest in the protection of native ecosystems and species. This increases rates for the average value residential property by around \$20.04 and \$152.71 for the average value business property.</p>   | <p>Do not support</p> |
| <p>Resume the <b>Water Quality Targeted Rate (WQTR)</b> and extend it to 2034/2035 at a level to only cover the annual programme operating and interest costs. This ensures that we can continue to fund the water quality improvements in harbours and streams across the region, at a lower amount for next year than previously planned. This reduces this rate from what was previously planned for the average value</p> | <p>Do not support</p> |



#21343



|   |                |
|---|----------------|
| residential property by around \$6.53 and \$17.10 for the average value business property.  |                |
| Broaden the description of bus services funded by the <b>Climate Action Transport Targeted Rate (CATTR)</b> to reduce the need to consult each year for minor changes to the bus programme (any changes to the settings of the CATTR would still require consultation).   | Do not support |
| Discontinue the <b>Long Term Differential Strategy</b> which gradually lowers the share of general rates paid by businesses and raises the share paid by other ratepayers. We also propose to raise the share businesses pay of the NETR, WQTR, and CATTR to align to the general rate.   | Do not support |
| Re-introduce <b>recycling charges for schools.</b>  | Support        |
| Continue the planned roll out of <b>rates funded refuse collection</b> to the North Shore, Waitākere and Papakura in 2024/2025, and Franklin and Rodney in 2025/2026, replacing the current pay as you throw service, and consequent rates change.  | Support        |
| Introduce the <b>Franklin Local Board Paths Targeted Rate</b> of \$52 per SUIP (Separately Used or Inhabited Part) to provide increased investment in paths in the Franklin Local Board area.   |                |
| Change the <b>Rodney Drainage Districts Targeted Rate</b> to reflect public feedback and updated analysis of the benefits to properties and boundaries.   | Support        |
| Increase the <b>Waitākere Rural Sewerage Targeted Rate</b> from \$296.75 to \$336.80 (per year) for the 2024/2025, 2025/2026, and 2026/2027 years to maintain cost recovery in the three-year contract cycle, and avoid an annual subsidy of around \$117,000 from general rates, with the next cost review scheduled for the 2027/2028 year. | Support        |

**6b. Do you have any other feedback on the proposals in question 6a, the changes to our Revenue and Financing Policy, or other changes to fees and charges?**



**#21343**



## Local board priorities

7a. Which local board area does your feedback relate to?

Papakura

8. Do you have any other comments?



# Long-term Plan 2024-2034

Note: this simplified version of the feedback form has been created for the purpose of publishing submissions. As such, contact and demographic information has been removed, and handwritten submissions have been transcribed.

## Submitter details:

Organisation (if applicable):

Local Board: Papakura

## Your feedback

1a. Which option do you prefer for the overall direction for council’s Long-term Plan?

Other

1b. What would you like Auckland Council to do more or less of?

|                                   |             |
|-----------------------------------|-------------|
| Transport                         | As proposed |
| Water                             | Do more     |
| City and local development        | As proposed |
| Environment and regulation        | Do more     |
| Parks and Community               | Do less     |
| Economic and cultural development | As proposed |
| Council support                   | As proposed |

1c. Is there anything else you would like Auckland Council to do more of that you would be prepared to pay more for?

cross-sector collaboration to achieve both the developmental and environmental goals, such as improving local small business to reduce the use of private transport in grocery shopping.

1d. Is there anything else you would like Auckland Council to do less of so that you could pay less?



**#21467**



Investment in entertainment industry such as electronic games

**2. What do you think of the transport proposal?**

Support most of the proposal

**Tell us why:**

Public transport should be improved to encourage more people to use it frequently

**2a. Is there anything you would spend more on?**

Decarbonization of our transport is urgent

**2b. Is there anything you would spend less on?**

building new roads

**3. Which options do you support for the North Harbour Stadium?**

I don't know

**Tell us why:**

I don't live in North Shore, so I don't know its importance to the community

**4a. What is your preference on the proposal to establish an Auckland Future Fund and transfer Auckland Council's shareholding in Auckland International Airport Limited (AIAL) into this fund (enabling the shares to be sold)?**

I don't know

**Tell us why:**

I don't have clear idea about its impact



**#21467**



**4b. Which option do you prefer for the future of Port of Auckland?**

Other

**Tell us here:**

I support the idea of lease, but lease of 35 years is the most cost-effective? And I am not sure whether the lease would constrain some public use of the port.

**4c. If the council group continues to operate the Port of Auckland how would you prefer the profits and dividends to be used?**

Invest in the proposed Auckland Future Fund

**Tell us here:**

Assume the fund will be well managed. Auckland gain more benefits and spend more.

**4d. Do you have any feedback on any other part of the proposal?**

**Tell us here:**

Can we assess to the evaluation result of the programmes invested by this fund.

**5a. What option do you prefer for Captain Cook and Marsden wharves?**

I don't know

**Tell us why:**

No idea its potential impact to the economic cost environment

**5b. What option do you prefer for Bledisloe Terminal?**

I don't know

**Tell us why:**





#21467



**6a. What do you think of these proposals?**

|  |                       |
|--|-----------------------|
| <p>Resume the <b>Natural Environment Targeted Rate (NETR)</b> and extend it to 2034/2035 so we can continue to invest in the protection of native ecosystems and species. This increases rates for the average value residential property by around \$20.04 and \$152.71 for the average value business property.</p>  | <p>Support</p>        |
| <p>Resume the <b>Water Quality Targeted Rate (WQTR)</b> and extend it to 2034/2035 at a level to only cover the annual programme operating and interest costs. This ensures that we can continue to fund the water quality improvements in harbours and streams across the region, at a lower amount for next year than previously planned. This reduces this rate from what was previously planned for the average value residential property by around \$6.53 and \$17.10 for the average value business property.</p> | <p>Support</p>        |
| <p>Broaden the description of bus services funded by the <b>Climate Action Transport Targeted Rate (CATTR)</b> to reduce the need to consult each year for minor changes to the bus programme (any changes to the settings of the CATTR would still require consultation).</p>   | <p>Support</p>        |
| <p>Discontinue the <b>Long Term Differential Strategy</b> which gradually lowers the share of general rates paid by businesses and raises the share paid by other ratepayers. We also propose to raise the share businesses pay of the NETR, WQTR, and CATTR to align to the general rate.</p>   | <p>Support</p>        |
| <p>Re-introduce <b>recycling charges for schools.</b></p>  | <p>Do not support</p> |
| <p>Continue the planned roll out of <b>rates funded refuse collection</b> to the North Shore, Waitākere and Papakura in 2024/2025, and Franklin and Rodney in 2025/2026, replacing the current pay as you throw service, and consequent rates change.</p>  | <p>Do not support</p> |
| <p>Introduce the <b>Franklin Local Board Paths Targeted Rate</b> of \$52 per SUIP (Separately Used or Inhabited Part) to provide increased investment in paths in the Franklin Local Board area.</p>   |                       |



#21467



|   |              |
|---|--------------|
| Change the <b>Rodney Drainage Districts Targeted Rate</b> to reflect public feedback and updated analysis of the benefits to properties and boundaries.   | I don't know |
| Increase the <b>Waitākere Rural Sewerage Targeted Rate</b> from \$296.75 to \$336.80 (per year) for the 2024/2025, 2025/2026, and 2026/2027 years to maintain cost recovery in the three-year contract cycle, and avoid an annual subsidy of around \$117,000 from general rates, with the next cost review scheduled for the 2027/2028 year. | I don't know |

6b. Do you have any other feedback on the proposals in question 6a, the changes to our Revenue and Financing Policy, or other changes to fees and charges?

### Local board priorities

7a. Which local board area does your feedback relate to?

Papakura

8. Do you have any other comments?



# Long-term Plan 2024-2034

Note: this simplified version of the feedback form has been created for the purpose of publishing submissions. As such, contact and demographic information has been removed, and handwritten submissions have been transcribed.

## Submitter details:

Organisation (if applicable):

Local Board: Papakura

## Your feedback

### 1a. Which option do you prefer for the overall direction for council’s Long-term Plan?

Do less (reduce council services/ investment), lower rates increases and less debt

### 1b. What would you like Auckland Council to do more or less of?

|                                   |             |
|-----------------------------------|-------------|
| Transport                         | As proposed |
| Water                             | Do less     |
| City and local development        | Do less     |
| Environment and regulation        | Do less     |
| Parks and Community               | Do less     |
| Economic and cultural development | Do less     |
| Council support                   | Do less     |

1c. Is there anything else you would like Auckland Council to do more of that you would be prepared to pay more for?

1d. Is there anything else you would like Auckland Council to do less of so that you could pay less?

### 2. What do you think of the transport proposal?



**#21474**



Don't support any of the proposal

**Tell us why:**

**2a. Is there anything you would spend more on?**

**2b. Is there anything you would spend less on?**

**3. Which options do you support for the North Harbour Stadium?**

Consider redeveloping the stadium precinct

**Tell us why:**

**4a. What is your preference on the proposal to establish an Auckland Future Fund and transfer Auckland Council's shareholding in Auckland International Airport Limited (AIAL) into this fund (enabling the shares to be sold)?**

Proceed with the proposal

**Tell us why:**

**4b. Which option do you prefer for the future of Port of Auckland?**

Retain underlying council ownership of port land and wharves, and lease the operation of the port for a period of about 35 years and use the upfront payment from the lease to invest in the proposed Auckland Future Fund

**Tell us here:**

**4c. If the council group continues to operate the Port of Auckland how would you prefer the profits and dividends to be used?**



#21474



Continue to use it to fund council services

Tell us here:

4d. Do you have any feedback on any other part of the proposal?

Tell us here:

5a. What option do you prefer for Captain Cook and Marsden wharves?

Proceed with the proposal to transfer Captain Cook and Marsden wharves from the port to Auckland Council so they can be used for something else that provides public benefit.

Tell us why:

5b. What option do you prefer for Bledisloe Terminal?

Transfer Bledisloe Terminal to council to be used for something else, that provides public benefit, within 15 years

Tell us why:

6a. What do you think of these proposals?

|   |                |
|---|----------------|
| <p>Resume the <b>Natural Environment Targeted Rate (NETR)</b> and extend it to 2034/2035 so we can continue to invest in the protection of native ecosystems and species. This increases rates for the average value residential property by around \$20.04 and \$152.71 for the average value business property.</p> | <p>Support</p> |
| <p>Resume the <b>Water Quality Targeted Rate (WQTR)</b> and extend it to 2034/2035 at a level to only cover the annual programme operating and interest costs. This ensures that we can continue to fund the water quality improvements in</p>  | <p>Support</p> |



#21474



|  |                       |
|--|-----------------------|
| <p>harbours and streams across the region, at a lower amount for next year than previously planned. This reduces this rate from what was previously planned for the average value residential property by around \$6.53 and \$17.10 for the average value business property.</p>   |                       |
| <p>Broaden the description of bus services funded by the <b>Climate Action Transport Targeted Rate (CATTR)</b> to reduce the need to consult each year for minor changes to the bus programme (any changes to the settings of the CATTR would still require consultation).</p>   | <p>Support</p>        |
| <p>Discontinue the <b>Long Term Differential Strategy</b> which gradually lowers the share of general rates paid by businesses and raises the share paid by other ratepayers. We also propose to raise the share businesses pay of the NETR, WQTR, and CATTR to align to the general rate.</p>   | <p>Support</p>        |
| <p>Re-introduce <b>recycling charges for schools.</b></p>  | <p>Do not support</p> |
| <p>Continue the planned roll out of <b>rates funded refuse collection</b> to the North Shore, Waitākere and Papakura in 2024/2025, and Franklin and Rodney in 2025/2026, replacing the current pay as you throw service, and consequent rates change.</p>  | <p>Do not support</p> |
| <p>Introduce the <b>Franklin Local Board Paths Targeted Rate</b> of \$52 per SUIP (Separately Used or Inhabited Part) to provide increased investment in paths in the Franklin Local Board area.</p>   |                       |
| <p>Change the <b>Rodney Drainage Districts Targeted Rate</b> to reflect public feedback and updated analysis of the benefits to properties and boundaries.</p>   | <p>Do not support</p> |
| <p>Increase the <b>Waitākere Rural Sewerage Targeted Rate</b> from \$296.75 to \$336.80 (per year) for the 2024/2025, 2025/2026, and 2026/2027 years to maintain cost recovery in the three-year contract cycle, and avoid an annual subsidy of around \$117,000 from general rates, with the next cost review scheduled for the 2027/2028 year.</p> | <p>Do not support</p> |



**#21474**



**6b. Do you have any other feedback on the proposals in question 6a, the changes to our Revenue and Financing Policy, or other changes to fees and charges?**

## **Local board priorities**

**7a. Which local board area does your feedback relate to?**

Papakura

**8. Do you have any other comments?**



# Long-term Plan 2024-2034

Note: this simplified version of the feedback form has been created for the purpose of publishing submissions. As such, contact and demographic information has been removed, and handwritten submissions have been transcribed.

## Submitter details:

Organisation (if applicable):

Local Board: Papakura

## Your feedback

### 1a. Which option do you prefer for the overall direction for council’s Long-term Plan?

Do more (increase council services/ investment), with higher rates increases and more debt

### 1b. What would you like Auckland Council to do more or less of?

|                                   |             |
|-----------------------------------|-------------|
| Transport                         | As proposed |
| Water                             | Do more     |
| City and local development        | As proposed |
| Environment and regulation        | Do more     |
| Parks and Community               | Do more     |
| Economic and cultural development | Do more     |
| Council support                   | Do more     |

1c. Is there anything else you would like Auckland Council to do more of that you would be prepared to pay more for?

1d. Is there anything else you would like Auckland Council to do less of so that you could pay less?





**#21916**



**2. What do you think of the transport proposal?**

Support all of the proposal

**Tell us why:**

**2a. Is there anything you would spend more on?**

**2b. Is there anything you would spend less on?**

**3. Which options do you support for the North Harbour Stadium?**

Change the operational management

**Tell us why:**

**4a. What is your preference on the proposal to establish an Auckland Future Fund and transfer Auckland Council's shareholding in Auckland International Airport Limited (AIAL) into this fund (enabling the shares to be sold)?**

Don't proceed with establishing an Auckland Future Fund and transferring AIAL shareholding

**Tell us why:**

**4b. Which option do you prefer for the future of Port of Auckland?**

Retain underlying council ownership of port land and wharves, and continue council group operation of the port (through Port of Auckland Limited), and implement the plan to deliver improved profitability and more dividends to council

**Tell us here:**



#21916



**4c. If the council group continues to operate the Port of Auckland how would you prefer the profits and dividends to be used?**

Continue to use it to fund council services

**Tell us here:**

**4d. Do you have any feedback on any other part of the proposal?**

**Tell us here:**

**5a. What option do you prefer for Captain Cook and Marsden wharves?**

No change – leave Captain Cook and Marsden wharves to be managed as part of the port operations

**Tell us why:**

**5b. What option do you prefer for Bledisloe Terminal?**

Keep Bledisloe Terminal as a Port of Auckland operational area

**Tell us why:**

**6a. What do you think of these proposals?**

|  |         |
|--|---------|
| Resume the <b>Natural Environment Targeted Rate (NETR)</b> and extend it to 2034/2035 so we can continue to invest in the protection of native ecosystems and species. This increases rates for the average value residential property by around \$20.04 and \$152.71 for the average value business property. | Support |
| Resume the <b>Water Quality Targeted Rate (WQTR)</b> and extend it to 2034/2035 at a level to only cover the annual programme operating and interest costs. This ensures that  | Support |



#21916



|  |              |
|--|--------------|
| <p>we can continue to fund the water quality improvements in harbours and streams across the region, at a lower amount for next year than previously planned. This reduces this rate from what was previously planned for the average value residential property by around \$6.53 and \$17.10 for the average value business property.</p>           |              |
| <p>Broaden the description of bus services funded by the <b>Climate Action Transport Targeted Rate (CATTR)</b> to reduce the need to consult each year for minor changes to the bus programme (any changes to the settings of the CATTR would still require consultation).</p>   | Support      |
| <p>Discontinue the <b>Long Term Differential Strategy</b> which gradually lowers the share of general rates paid by businesses and raises the share paid by other ratepayers. We also propose to raise the share businesses pay of the NETR, WQTR, and CATTR to align to the general rate.</p>   | Support      |
| <p>Re-introduce <b>recycling charges for schools.</b></p>  | Support      |
| <p>Continue the planned roll out of <b>rates funded refuse collection</b> to the North Shore, Waitākere and Papakura in 2024/2025, and Franklin and Rodney in 2025/2026, replacing the current pay as you throw service, and consequent rates change.</p>  | I don't know |
| <p>Introduce the <b>Franklin Local Board Paths Targeted Rate</b> of \$52 per SUIP (Separately Used or Inhabited Part) to provide increased investment in paths in the Franklin Local Board area.</p>   |              |
| <p>Change the <b>Rodney Drainage Districts Targeted Rate</b> to reflect public feedback and updated analysis of the benefits to properties and boundaries.</p>   | I don't know |
| <p>Increase the <b>Waitākere Rural Sewerage Targeted Rate</b> from \$296.75 to \$336.80 (per year) for the 2024/2025, 2025/2026, and 2026/2027 years to maintain cost recovery in the three-year contract cycle, and avoid an annual subsidy of around \$117,000 from general rates, with the next cost review scheduled for the 2027/2028 year.</p> | I don't know |



**#21916**



**6b. Do you have any other feedback on the proposals in question 6a, the changes to our Revenue and Financing Policy, or other changes to fees and charges?**

## **Local board priorities**

**7a. Which local board area does your feedback relate to?**

Papakura

**8. Do you have any other comments?**



# Long-term Plan 2024-2034

Note: this simplified version of the feedback form has been created for the purpose of publishing submissions. As such, contact and demographic information has been removed, and handwritten submissions have been transcribed.

## Submitter details:

Organisation (if applicable):

Local Board: Papakura

## Your feedback

### 1a. Which option do you prefer for the overall direction for council’s Long-term Plan?

Do more (increase council services/ investment), with higher rates increases and more debt

### 1b. What would you like Auckland Council to do more or less of?

|                                   |             |
|-----------------------------------|-------------|
| Transport                         | As proposed |
| Water                             | Do more     |
| City and local development        | Do more     |
| Environment and regulation        | As proposed |
| Parks and Community               | As proposed |
| Economic and cultural development | As proposed |
| Council support                   | As proposed |

### 1c. Is there anything else you would like Auckland Council to do more of that you would be prepared to pay more for?

We need bus stop near battalion drive. More bus stop.

### 1d. Is there anything else you would like Auckland Council to do less of so that you could pay less?



**#21934**



**2. What do you think of the transport proposal?**

Support all of the proposal

**Tell us why:**

**2a. Is there anything you would spend more on?**

**2b. Is there anything you would spend less on?**

**3. Which options do you support for the North Harbour Stadium?**

Keep the stadium precinct as it is

**Tell us why:**

**4a. What is your preference on the proposal to establish an Auckland Future Fund and transfer Auckland Council's shareholding in Auckland International Airport Limited (AIAL) into this fund (enabling the shares to be sold)?**

Proceed with the proposal

**Tell us why:**

**4b. Which option do you prefer for the future of Port of Auckland?**

Retain underlying council ownership of port land and wharves, and continue council group operation of the port (through Port of Auckland Limited), and implement the plan to deliver improved profitability and more dividends to council

**Tell us here:**



#21934



**4c. If the council group continues to operate the Port of Auckland how would you prefer the profits and dividends to be used?**

Continue to use it to fund council services

Tell us here:

**4d. Do you have any feedback on any other part of the proposal?**

Tell us here:

**5a. What option do you prefer for Captain Cook and Marsden wharves?**

Proceed with the proposal to transfer Captain Cook and Marsden wharves from the port to Auckland Council so they can be used for something else that provides public benefit.

Tell us why:

**5b. What option do you prefer for Bledisloe Terminal?**

Keep Bledisloe Terminal as a Port of Auckland operational area

Tell us why:

**6a. What do you think of these proposals?**

|  |         |
|--|---------|
| Resume the <b>Natural Environment Targeted Rate (NETR)</b> and extend it to 2034/2035 so we can continue to invest in the protection of native ecosystems and species. This increases rates for the average value residential property by around \$20.04 and \$152.71 for the average value business property. | Support |
| Resume the <b>Water Quality Targeted Rate (WQTR)</b> and extend it to 2034/2035 at a level to only cover the annual  | Support |



#21934



|  |                |
|--|----------------|
| <p>programme operating and interest costs. This ensures that we can continue to fund the water quality improvements in harbours and streams across the region, at a lower amount for next year than previously planned. This reduces this rate from what was previously planned for the average value residential property by around \$6.53 and \$17.10 for the average value business property.</p> |                |
| <p>Broaden the description of bus services funded by the <b>Climate Action Transport Targeted Rate (CATTR)</b> to reduce the need to consult each year for minor changes to the bus programme (any changes to the settings of the CATTR would still require consultation).</p>   | Support        |
| <p>Discontinue the <b>Long Term Differential Strategy</b> which gradually lowers the share of general rates paid by businesses and raises the share paid by other ratepayers. We also propose to raise the share businesses pay of the NETR, WQTR, and CATTR to align to the general rate.</p>   | Support        |
| <p>Re-introduce <b>recycling charges for schools</b>.</p>  | Do not support |
| <p>Continue the planned roll out of <b>rates funded refuse collection</b> to the North Shore, Waitākere and Papakura in 2024/2025, and Franklin and Rodney in 2025/2026, replacing the current pay as you throw service, and consequent rates change.</p>  | Support        |
| <p>Introduce the <b>Franklin Local Board Paths Targeted Rate</b> of \$52 per SUIP (Separately Used or Inhabited Part) to provide increased investment in paths in the Franklin Local Board area.</p>   |                |
| <p>Change the <b>Rodney Drainage Districts Targeted Rate</b> to reflect public feedback and updated analysis of the benefits to properties and boundaries.</p>   | Support        |
| <p>Increase the <b>Waitākere Rural Sewerage Targeted Rate</b> from \$296.75 to \$336.80 (per year) for the 2024/2025, 2025/2026, and 2026/2027 years to maintain cost recovery in the three-year contract cycle, and avoid an annual subsidy of around \$117,000 from general rates, with the next cost review scheduled for the 2027/2028 year.</p>   | Support        |





**#21934**



**6b. Do you have any other feedback on the proposals in question 6a, the changes to our Revenue and Financing Policy, or other changes to fees and charges?**

## **Local board priorities**

**7a. Which local board area does your feedback relate to?**

Papakura

**8. Do you have any other comments?**



# Long-term Plan 2024-2034

Note: this simplified version of the feedback form has been created for the purpose of publishing submissions. As such, contact and demographic information has been removed, and handwritten submissions have been transcribed.

## Submitter details:

Organisation (if applicable):

Local Board: Papakura

## Your feedback

### 1a. Which option do you prefer for the overall direction for council’s Long-term Plan?

Do less (reduce council services/ investment), lower rates increases and less debt

### 1b. What would you like Auckland Council to do more or less of?

|                                   |  |
|-----------------------------------|--|
| Transport                         |  |
| Water                             |  |
| City and local development        |  |
| Environment and regulation        |  |
| Parks and Community               |  |
| Economic and cultural development |  |
| Council support                   |  |

### 1c. Is there anything else you would like Auckland Council to do more of that you would be prepared to pay more for?

Dear Auckland Council,

I am writing to provide feedback on the Mayor’s proposed Long-Term Plan (10-Year Budget).



**#22174**



I reject all three options for rate hikes – the most expensive of which would see a 38% increase over three years. Rates should be limited to inflation and

the Council should cut its cloth to reflect the current economic circumstances facing Auckland ratepayers.

Of the three options presented, my preferred option is lowest option – which is still much higher than inflation despite it being deceptively labelled the “pay less, get less” option.

I strongly urge Councillors to explore ways of preventing rates increases over and above inflation by cutting back office and wasteful spending, reining in

Council-Controlled Organisations, and reprioritizing money spent on operations and staffing to capital and infrastructure investment.

This should include:

- A hiring freeze on all non-essential roles until an independent review has been taken to address concerns of overstaffing and the salaries of council

managers increasing much higher than those the private sector.

- Pausing expensive and unnecessary marketing exercises and so-called “traffic calming measures” (such as unnecessary speed humps) by Auckland

Transport. This money should be used to fix roads and maintain transport infrastructure.

- Focusing on providing core council services such as effective waste management, public bins, and weekly rubbish collection.

I also call on the Council to get smarter about infrastructure investment. I support the Mayor's proposed “Future Fund” and the proposal to lease Auckland

Port's operations to an expert external operator while keeping the Port's land in ratepayers' hands and ringfencing that money to invest in infrastructure so

that rates and debt are kept down.



**#22174**



I endorse the submission of the Auckland Ratepayers' Alliance and back their vision of 'Reasonable Rates, Sensible Spending in our Super City!'

**1d. Is there anything else you would like Auckland Council to do less of so that you could pay less?**

Dear Auckland Council,

I am writing to provide feedback on the Mayor's proposed Long-Term Plan (10-Year Budget).

I reject all three options for rate hikes – the most expensive of which would see a 38% increase over three years. Rates should be limited to inflation and

the Council should cut its cloth to reflect the current economic circumstances facing Auckland ratepayers.

Of the three options presented, my preferred option is lowest option – which is still much higher than inflation despite it being deceptively labelled the “pay less, get less” option.

I strongly urge Councillors to explore ways of preventing rates increases over and above inflation by cutting back office and wasteful spending, reining in

Council-Controlled Organisations, and reprioritizing money spent on operations and staffing to capital and infrastructure investment.

This should include:

- A hiring freeze on all non-essential roles until an independent review has been taken to address concerns of overstaffing and the salaries of council

managers increasing much higher than those the private sector.

- Pausing expensive and unnecessary marketing exercises and so-called “traffic calming measures” (such as unnecessary speed humps) by Auckland



**#22174**



Transport. This money should be used to fix roads and maintain transport infrastructure.

- Focusing on providing core council services such as effective waste management, public bins, and weekly rubbish collection.

I also call on the Council to get smarter about infrastructure investment. I support the Mayor's proposed "Future Fund" and the proposal to lease Auckland

Port's operations to an expert external operator while keeping the Port's land in ratepayers' hands and ringfencing that money to invest in infrastructure so

that rates and debt are kept down.

I endorse the submission of the Auckland Ratepayers' Alliance and back their vision of 'Reasonable Rates, Sensible Spending in our Super City!'

## **2. What do you think of the transport proposal?**

**Tell us why:**

**2a. Is there anything you would spend more on?**

**2b. Is there anything you would spend less on?**

## **3. Which options do you support for the North Harbour Stadium?**

**Tell us why:**

**4a. What is your preference on the proposal to establish an Auckland Future Fund and transfer Auckland Council's shareholding in Auckland International Airport Limited (AIAL) into this fund (enabling the shares to be sold)?**



**#22174**



Proceed with the proposal

**Tell us why:**

**4b. Which option do you prefer for the future of Port of Auckland?**

Retain underlying council ownership of port land and wharves, and lease the operation of the port for a period of about 35 years and use the upfront payment from the lease to invest in the proposed Auckland Future Fund

**Tell us here:**

**4c. If the council group continues to operate the Port of Auckland how would you prefer the profits and dividends to be used?**

Other

**Tell us here:**

**4d. Do you have any feedback on any other part of the proposal?**

**Tell us here:**

**5a. What option do you prefer for Captain Cook and Marsden wharves?**

**Tell us why:**

**5b. What option do you prefer for Bledisloe Terminal?**

**Tell us why:**



#22174



6a. What do you think of these proposals?

|  |  |
|--|--|
| <p>Resume the <b>Natural Environment Targeted Rate (NETR)</b> and extend it to 2034/2035 so we can continue to invest in the protection of native ecosystems and species. This increases rates for the average value residential property by around \$20.04 and \$152.71 for the average value business property.</p>  |  |
| <p>Resume the <b>Water Quality Targeted Rate (WQTR)</b> and extend it to 2034/2035 at a level to only cover the annual programme operating and interest costs. This ensures that we can continue to fund the water quality improvements in harbours and streams across the region, at a lower amount for next year than previously planned. This reduces this rate from what was previously planned for the average value residential property by around \$6.53 and \$17.10 for the average value business property.</p> |  |
| <p>Broaden the description of bus services funded by the <b>Climate Action Transport Targeted Rate (CATTR)</b> to reduce the need to consult each year for minor changes to the bus programme (any changes to the settings of the CATTR would still require consultation).</p>   |  |
| <p>Discontinue the <b>Long Term Differential Strategy</b> which gradually lowers the share of general rates paid by businesses and raises the share paid by other ratepayers. We also propose to raise the share businesses pay of the NETR, WQTR, and CATTR to align to the general rate.</p>   |  |
| <p>Re-introduce <b>recycling charges for schools.</b></p>  |  |
| <p>Continue the planned roll out <b>of rates funded refuse collection</b> to the North Shore, Waitākere and Papakura in 2024/2025, and Franklin and Rodney in 2025/2026, replacing the current pay as you throw service, and consequent rates change.</p>  |  |
| <p>Introduce the <b>Franklin Local Board Paths Targeted Rate</b> of \$52 per SUIP (Separately Used or Inhabited Part) to provide increased investment in paths in the Franklin Local Board area.</p>   |  |



#22174



|   |  |
|---|--|
| Change the <b>Rodney Drainage Districts Targeted Rate</b> to reflect public feedback and updated analysis of the benefits to properties and boundaries.   |  |
| Increase the <b>Waitākere Rural Sewerage Targeted Rate</b> from \$296.75 to \$336.80 (per year) for the 2024/2025, 2025/2026, and 2026/2027 years to maintain cost recovery in the three-year contract cycle, and avoid an annual subsidy of around \$117,000 from general rates, with the next cost review scheduled for the 2027/2028 year. |  |

**6b. Do you have any other feedback on the proposals in question 6a, the changes to our Revenue and Financing Policy, or other changes to fees and charges?**

## Local board priorities

**7a. Which local board area does your feedback relate to?**

**8. Do you have any other comments?**





# Long-term Plan 2024-2034

Note: this simplified version of the feedback form has been created for the purpose of publishing submissions. As such, contact and demographic information has been removed, and handwritten submissions have been transcribed.

## Submitter details:

Organisation (if applicable):

Local Board: Papakura

## Your feedback

### 1a. Which option do you prefer for the overall direction for council’s Long-term Plan?

Do less (reduce council services/ investment), lower rates increases and less debt

### 1b. What would you like Auckland Council to do more or less of?

|                                   |  |
|-----------------------------------|--|
| Transport                         |  |
| Water                             |  |
| City and local development        |  |
| Environment and regulation        |  |
| Parks and Community               |  |
| Economic and cultural development |  |
| Council support                   |  |

### 1c. Is there anything else you would like Auckland Council to do more of that you would be prepared to pay more for?

Dear Auckland Council,

I am writing to provide feedback on the Mayor’s proposed Long-Term Plan (10-Year Budget).



**#22203**



I reject all three options for rate hikes – the most expensive of which would see a 38% increase over three years. Rates should be limited to inflation and

the Council should cut its cloth to reflect the current economic circumstances facing Auckland ratepayers.

Of the three options presented, my preferred option is lowest option – which is still much higher than inflation despite it being deceptively labelled the “pay less, get less” option.

I strongly urge Councillors to explore ways of preventing rates increases over and above inflation by cutting back office and wasteful spending, reining in

Council-Controlled Organisations, and reprioritising money spent on operations and staffing to capital and infrastructure investment.

This should include:

- A hiring freeze on all non-essential roles until an independent review has been taken to address concerns of overstaffing and the salaries of council

managers increasing much higher than those the private sector.

- Pausing expensive and unnecessary marketing exercises and so-called “traffic calming measures” (such as unnecessary speed humps) by Auckland

Transport. This money should be used to fix roads and maintain transport infrastructure.

- Focusing on providing core council services such as effective waste management, public bins, and weekly rubbish collection.

I also call on the Council to get smarter about infrastructure investment. I support the Mayor's proposed “Future Fund” and the proposal to lease Auckland

Port's operations to an expert external operator while keeping the Port's land in ratepayers' hands and ringfencing that money to invest in infrastructure so

that rates and debt are kept down.



**#22203**



I endorse the submission of the Auckland Ratepayers' Alliance and back their vision of 'Reasonable Rates, Sensible Spending in our Super City!'

**1d. Is there anything else you would like Auckland Council to do less of so that you could pay less?**

Dear Auckland Council,

I am writing to provide feedback on the Mayor's proposed Long-Term Plan (10-Year Budget).

I reject all three options for rate hikes – the most expensive of which would see a 38% increase over three years. Rates should be limited to inflation and

the Council should cut its cloth to reflect the current economic circumstances facing Auckland ratepayers.

Of the three options presented, my preferred option is lowest option – which is still much higher than inflation despite it being deceptively labelled the “pay less, get less” option.

I strongly urge Councillors to explore ways of preventing rates increases over and above inflation by cutting back office and wasteful spending, reining in

Council-Controlled Organisations, and reprioritising money spent on operations and staffing to capital and infrastructure investment.

This should include:

- A hiring freeze on all non-essential roles until an independent review has been taken to address concerns of overstaffing and the salaries of council

managers increasing much higher than those the private sector.

- Pausing expensive and unnecessary marketing exercises and so-called “traffic calming measures” (such as unnecessary speed humps) by Auckland



**#22203**



Transport. This money should be used to fix roads and maintain transport infrastructure.

- Focusing on providing core council services such as effective waste management, public bins, and weekly rubbish collection.

I also call on the Council to get smarter about infrastructure investment. I support the Mayor's proposed "Future Fund" and the proposal to lease Auckland

Port's operations to an expert external operator while keeping the Port's land in ratepayers' hands and ringfencing that money to invest in infrastructure so

that rates and debt are kept down.

I endorse the submission of the Auckland Ratepayers' Alliance and back their vision of 'Reasonable Rates, Sensible Spending in our Super City!'

## **2. What do you think of the transport proposal?**

**Tell us why:**

**2a. Is there anything you would spend more on?**

**2b. Is there anything you would spend less on?**

## **3. Which options do you support for the North Harbour Stadium?**

**Tell us why:**

**4a. What is your preference on the proposal to establish an Auckland Future Fund and transfer Auckland Council's shareholding in Auckland International Airport Limited (AIAL) into this fund (enabling the shares to be sold)?**



**#22203**



Proceed with the proposal

**Tell us why:**

**4b. Which option do you prefer for the future of Port of Auckland?**

Retain underlying council ownership of port land and wharves, and lease the operation of the port for a period of about 35 years and use the upfront payment from the lease to invest in the proposed Auckland Future Fund

**Tell us here:**

**4c. If the council group continues to operate the Port of Auckland how would you prefer the profits and dividends to be used?**

Other

**Tell us here:**

**4d. Do you have any feedback on any other part of the proposal?**

**Tell us here:**

**5a. What option do you prefer for Captain Cook and Marsden wharves?**

**Tell us why:**

**5b. What option do you prefer for Bledisloe Terminal?**

**Tell us why:**



#22203



6a. What do you think of these proposals?

|  |  |
|--|--|
| <p>Resume the <b>Natural Environment Targeted Rate (NETR)</b> and extend it to 2034/2035 so we can continue to invest in the protection of native ecosystems and species. This increases rates for the average value residential property by around \$20.04 and \$152.71 for the average value business property.</p>  |  |
| <p>Resume the <b>Water Quality Targeted Rate (WQTR)</b> and extend it to 2034/2035 at a level to only cover the annual programme operating and interest costs. This ensures that we can continue to fund the water quality improvements in harbours and streams across the region, at a lower amount for next year than previously planned. This reduces this rate from what was previously planned for the average value residential property by around \$6.53 and \$17.10 for the average value business property.</p> |  |
| <p>Broaden the description of bus services funded by the <b>Climate Action Transport Targeted Rate (CATTR)</b> to reduce the need to consult each year for minor changes to the bus programme (any changes to the settings of the CATTR would still require consultation).</p>   |  |
| <p>Discontinue the <b>Long Term Differential Strategy</b> which gradually lowers the share of general rates paid by businesses and raises the share paid by other ratepayers. We also propose to raise the share businesses pay of the NETR, WQTR, and CATTR to align to the general rate.</p>   |  |
| <p>Re-introduce <b>recycling charges for schools.</b></p>  |  |
| <p>Continue the planned roll out <b>of rates funded refuse collection</b> to the North Shore, Waitākere and Papakura in 2024/2025, and Franklin and Rodney in 2025/2026, replacing the current pay as you throw service, and consequent rates change.</p>  |  |
| <p>Introduce the <b>Franklin Local Board Paths Targeted Rate</b> of \$52 per SUIP (Separately Used or Inhabited Part) to provide increased investment in paths in the Franklin Local Board area.</p>   |  |



#22203



|  |  |
|--|--|
| <p>Change the <b>Rodney Drainage Districts Targeted Rate</b> to reflect public feedback and updated analysis of the benefits to properties and boundaries.</p>   |  |
| <p>Increase the <b>Waitākere Rural Sewerage Targeted Rate</b> from \$296.75 to \$336.80 (per year) for the 2024/2025, 2025/2026, and 2026/2027 years to maintain cost recovery in the three-year contract cycle, and avoid an annual subsidy of around \$117,000 from general rates, with the next cost review scheduled for the 2027/2028 year.</p> |  |

6b. Do you have any other feedback on the proposals in question 6a, the changes to our Revenue and Financing Policy, or other changes to fees and charges?

### Local board priorities

7a. Which local board area does your feedback relate to?

8. Do you have any other comments?



# Long-term Plan 2024-2034

Note: this simplified version of the feedback form has been created for the purpose of publishing submissions. As such, contact and demographic information has been removed, and handwritten submissions have been transcribed.

## Submitter details:

Organisation (if applicable):

Local Board: Papakura

## Your feedback

### 1a. Which option do you prefer for the overall direction for council’s Long-term Plan?

Do less (reduce council services/ investment), lower rates increases and less debt

### 1b. What would you like Auckland Council to do more or less of?

|                                   |  |
|-----------------------------------|--|
| Transport                         |  |
| Water                             |  |
| City and local development        |  |
| Environment and regulation        |  |
| Parks and Community               |  |
| Economic and cultural development |  |
| Council support                   |  |

### 1c. Is there anything else you would like Auckland Council to do more of that you would be prepared to pay more for?

Dear Auckland Council,

I am writing to provide feedback on the Mayor's proposed Long-Term Plan (10-





**#22235**



Year Budget).

I reject all three options for rate hikes – the most expensive of which would see a 38% increase over three years. Rates should be limited to inflation and the Council should cut its cloth to reflect the current economic circumstances facing Auckland ratepayers!

Of the three options presented, my preferred option is lowest option – which is still much higher than inflation despite it being deceptively labelled the “pay less, get less” option.

I strongly urge Councillors to explore ways of preventing rates increases over and above inflation by cutting back office and wasteful spending, reining in Council-Controlled Organisations, and reprioritising money spent on operations and staffing to capital and infrastructure investment.

This should include:

- A hiring freeze on all non-essential roles until an independent review has been



**#22235**



taken to address concerns of overstaffing and the salaries of council managers increasing much higher than those the private sector.

- Pausing expensive and unnecessary marketing exercises and so-called “traffic calming measures” (such as unnecessary speed humps) by Auckland Transport. This money should be used to fix roads and maintain transport infrastructure.
- Focusing on providing core council services such as effective waste management, public bins, and weekly rubbish collection.

I also call on the Council to get smarter about infrastructure investment. I support the Mayor's proposed “Future Fund” and the proposal to lease Auckland Port's operations to an expert external operator while keeping the Port's land in ratepayers' hands and ringfencing that money to invest in infrastructure so that rates and debt are kept down.

I endorse the submission of the Auckland Ratepayers' Alliance and back their vision



**#22235**



of 'Reasonable Rates, Sensible Spending  
in our Super City!'

**1d. Is there anything else you would like Auckland Council to do less of so that you could pay less?**

Dear Auckland Council,

I am writing to provide feedback on the Mayor's proposed Long-Term Plan (10-Year Budget).

I reject all three options for rate hikes – the most expensive of which would see a 38% increase over three years. Rates should be limited to inflation and the Council should cut its cloth to reflect the current economic circumstances facing Auckland ratepayers!

Of the three options presented, my preferred option is lowest option – which is still much higher than inflation despite it being deceptively labelled the “pay less, get less” option.

I strongly urge Councillors to explore ways of preventing rates increases over and



**#22235**



above inflation by cutting back office and wasteful spending, reining in Council-Controlled Organisations, and reprioritising money spent on operations and staffing to capital and infrastructure investment.

This should include:

- A hiring freeze on all non-essential roles until an independent review has been taken to address concerns of overstaffing and the salaries of council managers increasing much higher than those the private sector.
- Pausing expensive and unnecessary marketing exercises and so-called “traffic calming measures” (such as unnecessary speed humps) by Auckland Transport. This money should be used to fix roads and maintain transport infrastructure.
- Focusing on providing core council services such as effective waste management, public bins, and weekly rubbish collection.

I also call on the Council to get smarter about infrastructure investment. I support the Mayor's proposed “Future Fund” and



**#22235**



the proposal to lease Auckland Port's operations to an expert external operator while keeping the Port's land in ratepayers' hands and ringfencing that money to invest in infrastructure so that rates and debt are kept down.

I endorse the submission of the Auckland Ratepayers' Alliance and back their vision of 'Reasonable Rates, Sensible Spending in our Super City!'

## **2. What do you think of the transport proposal?**

**Tell us why:**

**2a. Is there anything you would spend more on?**

**2b. Is there anything you would spend less on?**

## **3. Which options do you support for the North Harbour Stadium?**

**Tell us why:**

**4a. What is your preference on the proposal to establish an Auckland Future Fund and transfer Auckland Council's shareholding in Auckland International Airport Limited (AIAL) into this fund (enabling the shares to be sold)?**



**#22235**



Proceed with the proposal

**Tell us why:**

**4b. Which option do you prefer for the future of Port of Auckland?**

Retain underlying council ownership of port land and wharves, and lease the operation of the port for a period of about 35 years and use the upfront payment from the lease to invest in the proposed Auckland Future Fund

**Tell us here:**

**4c. If the council group continues to operate the Port of Auckland how would you prefer the profits and dividends to be used?**

Other

**Tell us here:**

**4d. Do you have any feedback on any other part of the proposal?**

**Tell us here:**

**5a. What option do you prefer for Captain Cook and Marsden wharves?**

**Tell us why:**

**5b. What option do you prefer for Bledisloe Terminal?**

**Tell us why:**



#22235



**6a. What do you think of these proposals?**

|  |  |
|--|--|
| <p>Resume the <b>Natural Environment Targeted Rate (NETR)</b> and extend it to 2034/2035 so we can continue to invest in the protection of native ecosystems and species. This increases rates for the average value residential property by around \$20.04 and \$152.71 for the average value business property.</p>  |  |
| <p>Resume the <b>Water Quality Targeted Rate (WQTR)</b> and extend it to 2034/2035 at a level to only cover the annual programme operating and interest costs. This ensures that we can continue to fund the water quality improvements in harbours and streams across the region, at a lower amount for next year than previously planned. This reduces this rate from what was previously planned for the average value residential property by around \$6.53 and \$17.10 for the average value business property.</p> |  |
| <p>Broaden the description of bus services funded by the <b>Climate Action Transport Targeted Rate (CATTR)</b> to reduce the need to consult each year for minor changes to the bus programme (any changes to the settings of the CATTR would still require consultation).</p>   |  |
| <p>Discontinue the <b>Long Term Differential Strategy</b> which gradually lowers the share of general rates paid by businesses and raises the share paid by other ratepayers. We also propose to raise the share businesses pay of the NETR, WQTR, and CATTR to align to the general rate.</p>   |  |
| <p>Re-introduce <b>recycling charges for schools.</b></p>  |  |
| <p>Continue the planned roll out <b>of rates funded refuse collection</b> to the North Shore, Waitākere and Papakura in 2024/2025, and Franklin and Rodney in 2025/2026, replacing the current pay as you throw service, and consequent rates change.</p>  |  |
| <p>Introduce the <b>Franklin Local Board Paths Targeted Rate</b> of \$52 per SUIP (Separately Used or Inhabited Part) to provide increased investment in paths in the Franklin Local Board area.</p>   |  |



#22235



|  |  |
|--|--|
| <p>Change the <b>Rodney Drainage Districts Targeted Rate</b> to reflect public feedback and updated analysis of the benefits to properties and boundaries.</p>   |  |
| <p>Increase the <b>Waitākere Rural Sewerage Targeted Rate</b> from \$296.75 to \$336.80 (per year) for the 2024/2025, 2025/2026, and 2026/2027 years to maintain cost recovery in the three-year contract cycle, and avoid an annual subsidy of around \$117,000 from general rates, with the next cost review scheduled for the 2027/2028 year.</p> |  |

6b. Do you have any other feedback on the proposals in question 6a, the changes to our Revenue and Financing Policy, or other changes to fees and charges?

### Local board priorities

7a. Which local board area does your feedback relate to?

8. Do you have any other comments?





# Long-term Plan 2024-2034

Note: this simplified version of the feedback form has been created for the purpose of publishing submissions. As such, contact and demographic information has been removed, and handwritten submissions have been transcribed.

## Submitter details:

Organisation (if applicable):

Local Board: Papakura

## Your feedback

### 1a. Which option do you prefer for the overall direction for council’s Long-term Plan?

Do less (reduce council services/ investment), lower rates increases and less debt

### 1b. What would you like Auckland Council to do more or less of?

|                                   |  |
|-----------------------------------|--|
| Transport                         |  |
| Water                             |  |
| City and local development        |  |
| Environment and regulation        |  |
| Parks and Community               |  |
| Economic and cultural development |  |
| Council support                   |  |

### 1c. Is there anything else you would like Auckland Council to do more of that you would be prepared to pay more for?

Dear Auckland Council,

I am writing to provide feedback on the Mayor’s proposed Long-Term Plan (10-Year Budget).



**#22302**



I reject all three options for rate hikes – the most expensive of which would see a 38% increase over three years. Rates should be limited to inflation

and the Council should cut its cloth to reflect the current economic circumstances facing Auckland ratepayers.

Of the three options presented, my preferred option is lowest option – which is still much higher than inflation despite it being deceptively labelled the “pay less, get less” option.

I strongly urge Councillors to explore ways of preventing rates increases over and above inflation by cutting back office and wasteful spending, reining

in Council-Controlled Organisations, and reprioritising money spent on operations and staffing to capital and infrastructure investment.

This should include:

- A hiring freeze on all non-essential roles until an independent review has been taken to address concerns of overstaffing and the salaries of council

managers increasing much higher than those the private sector.

- Pausing expensive and unnecessary marketing exercises and so-called “traffic calming measures” (such as unnecessary speed humps) by Auckland

Transport. This money should be used to fix roads and maintain transport infrastructure.

- Focusing on providing core council services such as effective waste management, public bins, and weekly rubbish collection.

I also call on the Council to get smarter about infrastructure investment. I support the Mayor's proposed “Future Fund” and the proposal to lease

Auckland Port's operations to an expert external operator while keeping the Port's land in ratepayers' hands and ringfencing that money to invest in

infrastructure so that rates and debt are kept down.



**#22302**



I endorse the submission of the Auckland Ratepayers' Alliance and back their vision of 'Reasonable Rates, Sensible Spending in our Super City!'

Best regards, Chris Woodhead

**1d. Is there anything else you would like Auckland Council to do less of so that you could pay less?**

Dear Auckland Council,

I am writing to provide feedback on the Mayor's proposed Long-Term Plan (10-Year Budget).

I reject all three options for rate hikes – the most expensive of which would see a 38% increase over three years. Rates should be limited to inflation

and the Council should cut its cloth to reflect the current economic circumstances facing Auckland ratepayers.

Of the three options presented, my preferred option is lowest option – which is still much higher than inflation despite it being deceptively labelled the

“pay less, get less” option.

I strongly urge Councillors to explore ways of preventing rates increases over and above inflation by cutting back office and wasteful spending, reining

in Council-Controlled Organisations, and reprioritising money spent on operations and staffing to capital and infrastructure investment.

This should include:

- A hiring freeze on all non-essential roles until an independent review has been taken to address concerns of overstaffing and the salaries of council



**#22302**



managers increasing much higher than those the private sector.

- Pausing expensive and unnecessary marketing exercises and so-called “traffic calming measures” (such as unnecessary speed humps) by Auckland

Transport. This money should be used to fix roads and maintain transport infrastructure.

- Focusing on providing core council services such as effective waste management, public bins, and weekly rubbish collection.

I also call on the Council to get smarter about infrastructure investment. I support the Mayor's proposed “Future Fund” and the proposal to lease

Auckland Port's operations to an expert external operator while keeping the Port's land in ratepayers' hands and ringfencing that money to invest in

infrastructure so that rates and debt are kept down.

I endorse the submission of the Auckland Ratepayers' Alliance and back their vision of ‘Reasonable Rates, Sensible Spending in our Super City!’

Best regards, Chris Woodhead

## **2. What do you think of the transport proposal?**

**Tell us why:**

**2a. Is there anything you would spend more on?**

**2b. Is there anything you would spend less on?**

## **3. Which options do you support for the North Harbour Stadium?**



**#22302**



**Tell us why:**

**4a. What is your preference on the proposal to establish an Auckland Future Fund and transfer Auckland Council's shareholding in Auckland International Airport Limited (AIAL) into this fund (enabling the shares to be sold)?**

Proceed with the proposal

**Tell us why:**

**4b. Which option do you prefer for the future of Port of Auckland?**

Retain underlying council ownership of port land and wharves, and lease the operation of the port for a period of about 35 years and use the upfront payment from the lease to invest in the proposed Auckland Future Fund

**Tell us here:**

**4c. If the council group continues to operate the Port of Auckland how would you prefer the profits and dividends to be used?**

Other

**Tell us here:**

**4d. Do you have any feedback on any other part of the proposal?**

**Tell us here:**

**5a. What option do you prefer for Captain Cook and Marsden wharves?**

**Tell us why:**



#22302



5b. What option do you prefer for Bledisloe Terminal?

Tell us why:

6a. What do you think of these proposals?

|  |  |
|--|--|
| <p>Resume the <b>Natural Environment Targeted Rate (NETR)</b> and extend it to 2034/2035 so we can continue to invest in the protection of native ecosystems and species. This increases rates for the average value residential property by around \$20.04 and \$152.71 for the average value business property.</p>  |  |
| <p>Resume the <b>Water Quality Targeted Rate (WQTR)</b> and extend it to 2034/2035 at a level to only cover the annual programme operating and interest costs. This ensures that we can continue to fund the water quality improvements in harbours and streams across the region, at a lower amount for next year than previously planned. This reduces this rate from what was previously planned for the average value residential property by around \$6.53 and \$17.10 for the average value business property.</p> |  |
| <p>Broaden the description of bus services funded by the <b>Climate Action Transport Targeted Rate (CATTR)</b> to reduce the need to consult each year for minor changes to the bus programme (any changes to the settings of the CATTR would still require consultation).</p>   |  |
| <p>Discontinue the <b>Long Term Differential Strategy</b> which gradually lowers the share of general rates paid by businesses and raises the share paid by other ratepayers. We also propose to raise the share businesses pay of the NETR, WQTR, and CATTR to align to the general rate.</p>   |  |
| <p>Re-introduce <b>recycling charges for schools.</b></p>  |  |
| <p>Continue the planned roll out <b>of rates funded refuse collection</b> to the North Shore, Waitākere and Papakura in 2024/2025, and Franklin and Rodney in 2025/2026, replacing</p>   |  |



#22302



|   |  |
|---|--|
| the current pay as you throw service, and consequent rates change.  |  |
| Introduce the <b>Franklin Local Board Paths Targeted Rate</b> of \$52 per SUIP (Separately Used or Inhabited Part) to provide increased investment in paths in the Franklin Local Board area.   |  |
| Change the <b>Rodney Drainage Districts Targeted Rate</b> to reflect public feedback and updated analysis of the benefits to properties and boundaries.   |  |
| Increase the <b>Waitākere Rural Sewerage Targeted Rate</b> from \$296.75 to \$336.80 (per year) for the 2024/2025, 2025/2026, and 2026/2027 years to maintain cost recovery in the three-year contract cycle, and avoid an annual subsidy of around \$117,000 from general rates, with the next cost review scheduled for the 2027/2028 year. |  |

**6b. Do you have any other feedback on the proposals in question 6a, the changes to our Revenue and Financing Policy, or other changes to fees and charges?**

## Local board priorities

**7a. Which local board area does your feedback relate to?**

**8. Do you have any other comments?**



#22304



# Long-term Plan 2024-2034

Note: this simplified version of the feedback form has been created for the purpose of publishing submissions. As such, contact and demographic information has been removed, and handwritten submissions have been transcribed.

## Submitter details:

Organisation (if applicable):

Local Board: Papakura

## Your feedback

### 1a. Which option do you prefer for the overall direction for council’s Long-term Plan?

Do less (reduce council services/ investment), lower rates increases and less debt

### 1b. What would you like Auckland Council to do more or less of?

|                                   |  |
|-----------------------------------|--|
| Transport                         |  |
| Water                             |  |
| City and local development        |  |
| Environment and regulation        |  |
| Parks and Community               |  |
| Economic and cultural development |  |
| Council support                   |  |

### 1c. Is there anything else you would like Auckland Council to do more of that you would be prepared to pay more for?

Dear Auckland Council,

I am writing to provide feedback on the Mayor’s proposed Long-Term Plan (10-Year Budget).





**#22304**



I reject all three options for rate hikes – the most expensive of which would see a 38% increase over three years. Rates should be limited to inflation and

the Council should cut its cloth to reflect the current economic circumstances facing Auckland ratepayers.

Of the three options presented, my preferred option is lowest option – which is still much higher than inflation despite it being deceptively labelled the “pay less, get less” option.

I strongly urge Councillors to explore ways of preventing rates increases over and above inflation by cutting back office and wasteful spending, reining in

Council-Controlled Organisations, and reprioritising money spent on operations and staffing to capital and infrastructure investment.

This should include:

- A hiring freeze on all non-essential roles until an independent review has been taken to address concerns of overstaffing and the salaries of council

managers increasing much higher than those the private sector.

- Pausing expensive and unnecessary marketing exercises and so-called “traffic calming measures” (such as unnecessary speed humps) by Auckland

Transport. This money should be used to fix roads and maintain transport infrastructure.

- Focusing on providing core council services such as effective waste management, public bins, and weekly rubbish collection.

I also call on the Council to get smarter about infrastructure investment. I support the Mayor's proposed “Future Fund” and the proposal to lease Auckland

Port's operations to an expert external operator while keeping the Port's land in ratepayers' hands and ringfencing that money to invest in infrastructure so

that rates and debt are kept down.



**#22304**



I endorse the submission of the Auckland Ratepayers' Alliance and back their vision of 'Reasonable Rates, Sensible Spending in our Super City!'

**1d. Is there anything else you would like Auckland Council to do less of so that you could pay less?**

Dear Auckland Council,

I am writing to provide feedback on the Mayor's proposed Long-Term Plan (10-Year Budget).

I reject all three options for rate hikes – the most expensive of which would see a 38% increase over three years. Rates should be limited to inflation and

the Council should cut its cloth to reflect the current economic circumstances facing Auckland ratepayers.

Of the three options presented, my preferred option is lowest option – which is still much higher than inflation despite it being deceptively labelled the “pay less, get less” option.

I strongly urge Councillors to explore ways of preventing rates increases over and above inflation by cutting back office and wasteful spending, reining in

Council-Controlled Organisations, and reprioritising money spent on operations and staffing to capital and infrastructure investment.

This should include:

- A hiring freeze on all non-essential roles until an independent review has been taken to address concerns of overstaffing and the salaries of council

managers increasing much higher than those the private sector.

- Pausing expensive and unnecessary marketing exercises and so-called “traffic calming measures” (such as unnecessary speed humps) by Auckland



Transport. This money should be used to fix roads and maintain transport infrastructure.

- Focusing on providing core council services such as effective waste management, public bins, and weekly rubbish collection.

I also call on the Council to get smarter about infrastructure investment. I support the Mayor's proposed "Future Fund" and the proposal to lease Auckland

Port's operations to an expert external operator while keeping the Port's land in ratepayers' hands and ringfencing that money to invest in infrastructure so that rates and debt are kept down.

I endorse the submission of the Auckland Ratepayers' Alliance and back their vision of 'Reasonable Rates, Sensible Spending in our Super City!'

## **2. What do you think of the transport proposal?**

**Tell us why:**

**2a. Is there anything you would spend more on?**

**2b. Is there anything you would spend less on?**

## **3. Which options do you support for the North Harbour Stadium?**

**Tell us why:**

**4a. What is your preference on the proposal to establish an Auckland Future Fund and transfer Auckland Council's shareholding in Auckland International Airport Limited (AIAL) into this fund (enabling the shares to be sold)?**



**#22304**



Proceed with the proposal

**Tell us why:**

**4b. Which option do you prefer for the future of Port of Auckland?**

Retain underlying council ownership of port land and wharves, and lease the operation of the port for a period of about 35 years and use the upfront payment from the lease to invest in the proposed Auckland Future Fund

**Tell us here:**

**4c. If the council group continues to operate the Port of Auckland how would you prefer the profits and dividends to be used?**

Other

**Tell us here:**

**4d. Do you have any feedback on any other part of the proposal?**

**Tell us here:**

**5a. What option do you prefer for Captain Cook and Marsden wharves?**

**Tell us why:**

**5b. What option do you prefer for Bledisloe Terminal?**

**Tell us why:**



#22304



**6a. What do you think of these proposals?**

|  |  |
|--|--|
| <p>Resume the <b>Natural Environment Targeted Rate (NETR)</b> and extend it to 2034/2035 so we can continue to invest in the protection of native ecosystems and species. This increases rates for the average value residential property by around \$20.04 and \$152.71 for the average value business property.</p>  |  |
| <p>Resume the <b>Water Quality Targeted Rate (WQTR)</b> and extend it to 2034/2035 at a level to only cover the annual programme operating and interest costs. This ensures that we can continue to fund the water quality improvements in harbours and streams across the region, at a lower amount for next year than previously planned. This reduces this rate from what was previously planned for the average value residential property by around \$6.53 and \$17.10 for the average value business property.</p> |  |
| <p>Broaden the description of bus services funded by the <b>Climate Action Transport Targeted Rate (CATTR)</b> to reduce the need to consult each year for minor changes to the bus programme (any changes to the settings of the CATTR would still require consultation).</p>   |  |
| <p>Discontinue the <b>Long Term Differential Strategy</b> which gradually lowers the share of general rates paid by businesses and raises the share paid by other ratepayers. We also propose to raise the share businesses pay of the NETR, WQTR, and CATTR to align to the general rate.</p>   |  |
| <p>Re-introduce <b>recycling charges for schools.</b></p>  |  |
| <p>Continue the planned roll out of <b>rates funded refuse collection</b> to the North Shore, Waitākere and Papakura in 2024/2025, and Franklin and Rodney in 2025/2026, replacing the current pay as you throw service, and consequent rates change.</p>  |  |
| <p>Introduce the <b>Franklin Local Board Paths Targeted Rate</b> of \$52 per SUIP (Separately Used or Inhabited Part) to provide increased investment in paths in the Franklin Local Board area.</p>   |  |



#22304



|  |  |
|--|--|
| <p>Change the <b>Rodney Drainage Districts Targeted Rate</b> to reflect public feedback and updated analysis of the benefits to properties and boundaries.</p>   |  |
| <p>Increase the <b>Waitākere Rural Sewerage Targeted Rate</b> from \$296.75 to \$336.80 (per year) for the 2024/2025, 2025/2026, and 2026/2027 years to maintain cost recovery in the three-year contract cycle, and avoid an annual subsidy of around \$117,000 from general rates, with the next cost review scheduled for the 2027/2028 year.</p> |  |

6b. Do you have any other feedback on the proposals in question 6a, the changes to our Revenue and Financing Policy, or other changes to fees and charges?

### Local board priorities

7a. Which local board area does your feedback relate to?

8. Do you have any other comments?



# Long-term Plan 2024-2034

Note: this simplified version of the feedback form has been created for the purpose of publishing submissions. As such, contact and demographic information has been removed, and handwritten submissions have been transcribed.

## Submitter details:

Organisation (if applicable):

Local Board: Papakura

## Your feedback

### 1a. Which option do you prefer for the overall direction for council’s Long-term Plan?

Do less (reduce council services/ investment), lower rates increases and less debt

### 1b. What would you like Auckland Council to do more or less of?

|                                   |  |
|-----------------------------------|--|
| Transport                         |  |
| Water                             |  |
| City and local development        |  |
| Environment and regulation        |  |
| Parks and Community               |  |
| Economic and cultural development |  |
| Council support                   |  |

### 1c. Is there anything else you would like Auckland Council to do more of that you would be prepared to pay more for?

Dear Auckland Council,

I am writing to provide feedback on the Mayor’s proposed Long-Term Plan (10-Year Budget).



**#22336**



I reject all three options for rate hikes – the most expensive of which would see a 38% increase over three years. Rates should be limited to inflation and the Council should cut its cloth to reflect the current economic circumstances facing Auckland ratepayers.

Of the three options presented, my preferred option is lowest option – which is still much higher than inflation despite it being deceptively labelled the “pay less, get less” option.

I strongly urge Councillors to explore ways of preventing rates increases over and above inflation by cutting back office and wasteful spending, reining in Council-Controlled Organisations, and reprioritising money spent on operations and staffing to capital and infrastructure investment.

This should include:

- A hiring freeze on all non-essential roles until an independent review has been taken to address concerns of overstaffing and the salaries of council managers increasing much higher than those the private sector.
- Pausing expensive and unnecessary marketing exercises and so-called “traffic calming measures” (such as unnecessary speed humps) by Auckland Transport. This money should be used to fix roads and maintain transport infrastructure.
- Focusing on providing core council services such as effective waste management, public bins, and weekly rubbish collection.

I also call on the Council to get smarter about infrastructure investment. I support the Mayor's proposed “Future Fund” and the proposal to lease Auckland Port's operations to an expert external operator while keeping the Port's land in ratepayers' hands and ringfencing that money to invest in infrastructure so that rates and debt are kept down.

I endorse the submission of the Auckland Ratepayers' Alliance and back their vision of ‘Reasonable Rates, Sensible Spending in our Super City!’





**#22336**



**1d. Is there anything else you would like Auckland Council to do less of so that you could pay less?**

Dear Auckland Council,

I am writing to provide feedback on the Mayor's proposed Long-Term Plan (10-Year Budget).

I reject all three options for rate hikes – the most expensive of which would see a 38% increase over three years. Rates should be limited to inflation and the Council should cut its cloth to reflect the current economic circumstances facing Auckland ratepayers.

Of the three options presented, my preferred option is lowest option – which is still much higher than inflation despite it being deceptively labelled the “pay less, get less” option.

I strongly urge Councillors to explore ways of preventing rates increases over and above inflation by cutting back office and wasteful spending, reining in Council-Controlled Organisations, and reprioritising money spent on operations and staffing to capital and infrastructure investment.

This should include:

- A hiring freeze on all non-essential roles until an independent review has been taken to address concerns of overstaffing and the salaries of council managers increasing much higher than those the private sector.
- Pausing expensive and unnecessary marketing exercises and so-called “traffic calming measures” (such as unnecessary speed humps) by Auckland Transport. This money should be used to fix roads and maintain transport infrastructure.
- Focusing on providing core council services such as effective waste management, public bins, and weekly rubbish collection.

I also call on the Council to get smarter about infrastructure investment. I support the Mayor's proposed “Future Fund” and the proposal to lease Auckland Port's operations



**#22336**



to an expert external operator while keeping the Port's land in ratepayers' hands and ringfencing that money to invest in infrastructure so that rates and debt are kept down.

I endorse the submission of the Auckland Ratepayers' Alliance and back their vision of 'Reasonable Rates, Sensible Spending in our Super City!'

**2. What do you think of the transport proposal?**

**Tell us why:**

**2a. Is there anything you would spend more on?**

**2b. Is there anything you would spend less on?**

**3. Which options do you support for the North Harbour Stadium?**

**Tell us why:**

**4a. What is your preference on the proposal to establish an Auckland Future Fund and transfer Auckland Council's shareholding in Auckland International Airport Limited (AIAL) into this fund (enabling the shares to be sold)?**

Proceed with the proposal

**Tell us why:**

**4b. Which option do you prefer for the future of Port of Auckland?**



#22336



Retain underlying council ownership of port land and wharves, and lease the operation of the port for a period of about 35 years and use the upfront payment from the lease to invest in the proposed Auckland Future Fund

Tell us here:

4c. If the council group continues to operate the Port of Auckland how would you prefer the profits and dividends to be used?

Other

Tell us here:

4d. Do you have any feedback on any other part of the proposal?

Tell us here:

5a. What option do you prefer for Captain Cook and Marsden wharves?

Tell us why:

5b. What option do you prefer for Bledisloe Terminal?

Tell us why:

6a. What do you think of these proposals?

|  |  |
|--|--|
| Resume the <b>Natural Environment Targeted Rate (NETR)</b> and extend it to 2034/2035 so we can continue to invest in the protection of native ecosystems and species. This increases rates for the average value residential property by around \$20.04 and \$152.71 for the average value business property. |  |
|--|--|



#22336



|  |  |
|--|--|
| <p>Resume the <b>Water Quality Targeted Rate (WQTR)</b> and extend it to 2034/2035 at a level to only cover the annual programme operating and interest costs. This ensures that we can continue to fund the water quality improvements in harbours and streams across the region, at a lower amount for next year than previously planned. This reduces this rate from what was previously planned for the average value residential property by around \$6.53 and \$17.10 for the average value business property.</p> |  |
| <p>Broaden the description of bus services funded by the <b>Climate Action Transport Targeted Rate (CATTR)</b> to reduce the need to consult each year for minor changes to the bus programme (any changes to the settings of the CATTR would still require consultation).</p>   |  |
| <p>Discontinue the <b>Long Term Differential Strategy</b> which gradually lowers the share of general rates paid by businesses and raises the share paid by other ratepayers. We also propose to raise the share businesses pay of the NETR, WQTR, and CATTR to align to the general rate.</p>   |  |
| <p>Re-introduce <b>recycling charges for schools</b>.</p>  |  |
| <p>Continue the planned roll out of <b>rates funded refuse collection</b> to the North Shore, Waitākere and Papakura in 2024/2025, and Franklin and Rodney in 2025/2026, replacing the current pay as you throw service, and consequent rates change.</p>  |  |
| <p>Introduce the <b>Franklin Local Board Paths Targeted Rate</b> of \$52 per SUIP (Separately Used or Inhabited Part) to provide increased investment in paths in the Franklin Local Board area.</p>   |  |
| <p>Change the <b>Rodney Drainage Districts Targeted Rate</b> to reflect public feedback and updated analysis of the benefits to properties and boundaries.</p>   |  |
| <p>Increase the <b>Waitākere Rural Sewerage Targeted Rate</b> from \$296.75 to \$336.80 (per year) for the 2024/2025, 2025/2026, and 2026/2027 years to maintain cost recovery in the three-year contract cycle, and avoid an annual subsidy of</p>  |  |



**#22336**



around \$117,000 from general rates, with the next cost review scheduled for the 2027/2028 year.

**6b. Do you have any other feedback on the proposals in question 6a, the changes to our Revenue and Financing Policy, or other changes to fees and charges?**

## **Local board priorities**

**7a. Which local board area does your feedback relate to?**

**8. Do you have any other comments?**



# Long-term Plan 2024-2034

Note: this simplified version of the feedback form has been created for the purpose of publishing submissions. As such, contact and demographic information has been removed, and handwritten submissions have been transcribed.

## Submitter details:

Organisation (if applicable):

Local Board: Papakura

## Your feedback

### 1a. Which option do you prefer for the overall direction for council’s Long-term Plan?

Do less (reduce council services/ investment), lower rates increases and less debt

### 1b. What would you like Auckland Council to do more or less of?

|                                   |  |
|-----------------------------------|--|
| Transport                         |  |
| Water                             |  |
| City and local development        |  |
| Environment and regulation        |  |
| Parks and Community               |  |
| Economic and cultural development |  |
| Council support                   |  |

### 1c. Is there anything else you would like Auckland Council to do more of that you would be prepared to pay more for?

Dear Auckland Council,

I am writing to provide feedback on the Mayor’s proposed Long-Term Plan (10-Year Budget).



**#22391**



I reject all three options for rate hikes – the most expensive of which would see a 38% increase over three years.

I strongly urge Councillors to explore ways of preventing rates increases over and above inflation by cutting back office and wasteful spending, reining in

Council-Controlled Organisations, and reprioritising money spent on operations and staffing to capital and infrastructure investment.

- Focusing on providing core council services such as better roads, effective waste management, public bins, and weekly rubbish collection.

I also call on the Council to get smarter about infrastructure investment. I support the Mayor's proposed "Future Fund" and the proposal to lease Auckland

Port's operations to an expert external operator while keeping the Port's land in ratepayers' hands and ringfencing that money to invest in infrastructure so

that rates and debt are kept down.

I endorse the submission of the Auckland Ratepayers' Alliance and back their vision of 'Reasonable Rates, Sensible Spending in our Super City!'

**1d. Is there anything else you would like Auckland Council to do less of so that you could pay less?**

Dear Auckland Council,

I am writing to provide feedback on the Mayor's proposed Long-Term Plan (10-Year Budget).

I reject all three options for rate hikes – the most expensive of which would see a 38% increase over three years.



**#22391**



I strongly urge Councillors to explore ways of preventing rates increases over and above inflation by cutting back office and wasteful spending, reining in

Council-Controlled Organisations, and reprioritising money spent on operations and staffing to capital and infrastructure investment.

- Focusing on providing core council services such as better roads, effective waste management, public bins, and weekly rubbish collection.

I also call on the Council to get smarter about infrastructure investment. I support the Mayor's proposed "Future Fund" and the proposal to lease Auckland

Port's operations to an expert external operator while keeping the Port's land in ratepayers' hands and ringfencing that money to invest in infrastructure so

that rates and debt are kept down.

I endorse the submission of the Auckland Ratepayers' Alliance and back their vision of 'Reasonable Rates, Sensible Spending in our Super City!'

## **2. What do you think of the transport proposal?**

**Tell us why:**

**2a. Is there anything you would spend more on?**

**2b. Is there anything you would spend less on?**

## **3. Which options do you support for the North Harbour Stadium?**

**Tell us why:**





**#22391**



**4a. What is your preference on the proposal to establish an Auckland Future Fund and transfer Auckland Council's shareholding in Auckland International Airport Limited (AIAL) into this fund (enabling the shares to be sold)?**

Proceed with the proposal

**Tell us why:**

**4b. Which option do you prefer for the future of Port of Auckland?**

Retain underlying council ownership of port land and wharves, and lease the operation of the port for a period of about 35 years and use the upfront payment from the lease to invest in the proposed Auckland Future Fund

**Tell us here:**

**4c. If the council group continues to operate the Port of Auckland how would you prefer the profits and dividends to be used?**

Other

**Tell us here:**

**4d. Do you have any feedback on any other part of the proposal?**

**Tell us here:**

**5a. What option do you prefer for Captain Cook and Marsden wharves?**

**Tell us why:**

**5b. What option do you prefer for Bledisloe Terminal?**



#22391



Tell us why:

6a. What do you think of these proposals?

|  |  |
|--|--|
| <p>Resume the <b>Natural Environment Targeted Rate (NETR)</b> and extend it to 2034/2035 so we can continue to invest in the protection of native ecosystems and species. This increases rates for the average value residential property by around \$20.04 and \$152.71 for the average value business property.</p>  |  |
| <p>Resume the <b>Water Quality Targeted Rate (WQTR)</b> and extend it to 2034/2035 at a level to only cover the annual programme operating and interest costs. This ensures that we can continue to fund the water quality improvements in harbours and streams across the region, at a lower amount for next year than previously planned. This reduces this rate from what was previously planned for the average value residential property by around \$6.53 and \$17.10 for the average value business property.</p> |  |
| <p>Broaden the description of bus services funded by the <b>Climate Action Transport Targeted Rate (CATTR)</b> to reduce the need to consult each year for minor changes to the bus programme (any changes to the settings of the CATTR would still require consultation).</p>   |  |
| <p>Discontinue the <b>Long Term Differential Strategy</b> which gradually lowers the share of general rates paid by businesses and raises the share paid by other ratepayers. We also propose to raise the share businesses pay of the NETR, WQTR, and CATTR to align to the general rate.</p>   |  |
| <p>Re-introduce <b>recycling charges for schools.</b></p>  |  |
| <p>Continue the planned roll out <b>of rates funded refuse collection</b> to the North Shore, Waitākere and Papakura in 2024/2025, and Franklin and Rodney in 2025/2026, replacing the current pay as you throw service, and consequent rates change.</p>  |  |



#22391



|  |  |
|--|--|
| <p>Introduce the <b>Franklin Local Board Paths Targeted Rate</b> of \$52 per SUIP (Separately Used or Inhabited Part) to provide increased investment in paths in the Franklin Local Board area.</p>   |  |
| <p>Change the <b>Rodney Drainage Districts Targeted Rate</b> to reflect public feedback and updated analysis of the benefits to properties and boundaries.</p>   |  |
| <p>Increase the <b>Waitākere Rural Sewerage Targeted Rate</b> from \$296.75 to \$336.80 (per year) for the 2024/2025, 2025/2026, and 2026/2027 years to maintain cost recovery in the three-year contract cycle, and avoid an annual subsidy of around \$117,000 from general rates, with the next cost review scheduled for the 2027/2028 year.</p> |  |

6b. Do you have any other feedback on the proposals in question 6a, the changes to our Revenue and Financing Policy, or other changes to fees and charges?

### Local board priorities

7a. Which local board area does your feedback relate to?

8. Do you have any other comments?



#22409



# Long-term Plan 2024-2034

Note: this simplified version of the feedback form has been created for the purpose of publishing submissions. As such, contact and demographic information has been removed, and handwritten submissions have been transcribed.

## Submitter details:

Organisation (if applicable):

Local Board: Papakura

## Your feedback

### 1a. Which option do you prefer for the overall direction for council’s Long-term Plan?

Do less (reduce council services/ investment), lower rates increases and less debt

### 1b. What would you like Auckland Council to do more or less of?

|                                   |  |
|-----------------------------------|--|
| Transport                         |  |
| Water                             |  |
| City and local development        |  |
| Environment and regulation        |  |
| Parks and Community               |  |
| Economic and cultural development |  |
| Council support                   |  |

### 1c. Is there anything else you would like Auckland Council to do more of that you would be prepared to pay more for?

Dear Auckland Council,

I am writing to provide feedback on the Mayor’s proposed Long-Term Plan (10-Year Budget).



**#22409**



I reject all three options for rate hikes – the most expensive of which would see a 38% increase over three years. Rates should be limited to inflation and

the Council should cut its cloth to reflect the current economic circumstances facing Auckland ratepayers.

Of the three options presented, my preferred option is lowest option – which is still much higher than inflation despite it being deceptively labelled the “pay less, get less” option.

I strongly urge Councillors to explore ways of preventing rates increases over and above inflation by cutting back office and wasteful spending, reining in

Council-Controlled Organisations, and reprioritising money spent on operations and staffing to capital and infrastructure investment.

This should include:

- A hiring freeze on all non-essential roles until an independent review has been taken to address concerns of overstaffing and the salaries of council

managers increasing much higher than those the private sector.

- Pausing expensive and unnecessary marketing exercises and so-called “traffic calming measures” (such as unnecessary speed humps) by Auckland

Transport. This money should be used to fix roads and maintain transport infrastructure.

- Focusing on providing core council services such as effective waste management, public bins, and weekly rubbish collection.

I also call on the Council to get smarter about infrastructure investment. I support the Mayor's proposed “Future Fund” and the proposal to lease Auckland

Port's operations to an expert external operator while keeping the Port's land in ratepayers' hands and ringfencing that money to invest in infrastructure so

that rates and debt are kept down.



**#22409**



I endorse the submission of the Auckland Ratepayers' Alliance and back their vision of 'Reasonable Rates, Sensible Spending in our Super City!'

**1d. Is there anything else you would like Auckland Council to do less of so that you could pay less?**

Dear Auckland Council,

I am writing to provide feedback on the Mayor's proposed Long-Term Plan (10-Year Budget).

I reject all three options for rate hikes – the most expensive of which would see a 38% increase over three years. Rates should be limited to inflation and

the Council should cut its cloth to reflect the current economic circumstances facing Auckland ratepayers.

Of the three options presented, my preferred option is lowest option – which is still much higher than inflation despite it being deceptively labelled the “pay less, get less” option.

I strongly urge Councillors to explore ways of preventing rates increases over and above inflation by cutting back office and wasteful spending, reining in

Council-Controlled Organisations, and reprioritising money spent on operations and staffing to capital and infrastructure investment.

This should include:

- A hiring freeze on all non-essential roles until an independent review has been taken to address concerns of overstaffing and the salaries of council

managers increasing much higher than those the private sector.

- Pausing expensive and unnecessary marketing exercises and so-called “traffic calming measures” (such as unnecessary speed humps) by Auckland



**#22409**



Transport. This money should be used to fix roads and maintain transport infrastructure.

- Focusing on providing core council services such as effective waste management, public bins, and weekly rubbish collection.

I also call on the Council to get smarter about infrastructure investment. I support the Mayor's proposed "Future Fund" and the proposal to lease Auckland

Port's operations to an expert external operator while keeping the Port's land in ratepayers' hands and ringfencing that money to invest in infrastructure so

that rates and debt are kept down.

I endorse the submission of the Auckland Ratepayers' Alliance and back their vision of 'Reasonable Rates, Sensible Spending in our Super City!'

## **2. What do you think of the transport proposal?**

**Tell us why:**

**2a. Is there anything you would spend more on?**

**2b. Is there anything you would spend less on?**

## **3. Which options do you support for the North Harbour Stadium?**

**Tell us why:**

**4a. What is your preference on the proposal to establish an Auckland Future Fund and transfer Auckland Council's shareholding in Auckland International Airport Limited (AIAL) into this fund (enabling the shares to be sold)?**



**#22409**



Proceed with the proposal

**Tell us why:**

**4b. Which option do you prefer for the future of Port of Auckland?**

Retain underlying council ownership of port land and wharves, and lease the operation of the port for a period of about 35 years and use the upfront payment from the lease to invest in the proposed Auckland Future Fund

**Tell us here:**

**4c. If the council group continues to operate the Port of Auckland how would you prefer the profits and dividends to be used?**

Other

**Tell us here:**

**4d. Do you have any feedback on any other part of the proposal?**

**Tell us here:**

**5a. What option do you prefer for Captain Cook and Marsden wharves?**

**Tell us why:**

**5b. What option do you prefer for Bledisloe Terminal?**

**Tell us why:**





#22409



**6a. What do you think of these proposals?**

|  |  |
|--|--|
| <p>Resume the <b>Natural Environment Targeted Rate (NETR)</b> and extend it to 2034/2035 so we can continue to invest in the protection of native ecosystems and species. This increases rates for the average value residential property by around \$20.04 and \$152.71 for the average value business property.</p>  |  |
| <p>Resume the <b>Water Quality Targeted Rate (WQTR)</b> and extend it to 2034/2035 at a level to only cover the annual programme operating and interest costs. This ensures that we can continue to fund the water quality improvements in harbours and streams across the region, at a lower amount for next year than previously planned. This reduces this rate from what was previously planned for the average value residential property by around \$6.53 and \$17.10 for the average value business property.</p> |  |
| <p>Broaden the description of bus services funded by the <b>Climate Action Transport Targeted Rate (CATTR)</b> to reduce the need to consult each year for minor changes to the bus programme (any changes to the settings of the CATTR would still require consultation).</p>   |  |
| <p>Discontinue the <b>Long Term Differential Strategy</b> which gradually lowers the share of general rates paid by businesses and raises the share paid by other ratepayers. We also propose to raise the share businesses pay of the NETR, WQTR, and CATTR to align to the general rate.</p>   |  |
| <p>Re-introduce <b>recycling charges for schools.</b></p>  |  |
| <p>Continue the planned roll out of <b>rates funded refuse collection</b> to the North Shore, Waitākere and Papakura in 2024/2025, and Franklin and Rodney in 2025/2026, replacing the current pay as you throw service, and consequent rates change.</p>  |  |
| <p>Introduce the <b>Franklin Local Board Paths Targeted Rate</b> of \$52 per SUIP (Separately Used or Inhabited Part) to provide increased investment in paths in the Franklin Local Board area.</p>   |  |



#22409



|  |  |
|--|--|
| <p>Change the <b>Rodney Drainage Districts Targeted Rate</b> to reflect public feedback and updated analysis of the benefits to properties and boundaries.</p>   |  |
| <p>Increase the <b>Waitākere Rural Sewerage Targeted Rate</b> from \$296.75 to \$336.80 (per year) for the 2024/2025, 2025/2026, and 2026/2027 years to maintain cost recovery in the three-year contract cycle, and avoid an annual subsidy of around \$117,000 from general rates, with the next cost review scheduled for the 2027/2028 year.</p> |  |

6b. Do you have any other feedback on the proposals in question 6a, the changes to our Revenue and Financing Policy, or other changes to fees and charges?

### Local board priorities

7a. Which local board area does your feedback relate to?

8. Do you have any other comments?



# Long-term Plan 2024-2034

Note: this simplified version of the feedback form has been created for the purpose of publishing submissions. As such, contact and demographic information has been removed, and handwritten submissions have been transcribed.

## Submitter details:

Organisation (if applicable):

Local Board: Papakura

## Your feedback

### 1a. Which option do you prefer for the overall direction for council’s Long-term Plan?

Do less (reduce council services/ investment), lower rates increases and less debt

### 1b. What would you like Auckland Council to do more or less of?

|                                   |  |
|-----------------------------------|--|
| Transport                         |  |
| Water                             |  |
| City and local development        |  |
| Environment and regulation        |  |
| Parks and Community               |  |
| Economic and cultural development |  |
| Council support                   |  |

### 1c. Is there anything else you would like Auckland Council to do more of that you would be prepared to pay more for?

Dear Auckland Council,



**#22426**



I am writing to provide feedback on the Mayor's proposed Long-Term Plan (10-Year Budget).

I reject all three options for rate hikes – the most expensive of which would see a 38% increase over three years. Rates should be limited to inflation and the Council should cut its cloth to reflect the current economic circumstances facing Auckland ratepayers.

Of the three options presented, my preferred option is lowest option – which is still much higher than inflation despite it being deceptively labelled the “pay less, get less” option.

I strongly urge Councillors to explore



**#22426**



ways of preventing rates increases over and above inflation by cutting back office and wasteful spending, reining in Council-Controlled Organisations, and reprioritising money spent on operations and staffing to capital and infrastructure investment.

This should include:

- A hiring freeze on all non-essential roles until an independent review has been taken to address concerns of overstaffing and the salaries of council managers increasing much higher than those the private sector.
- Pausing expensive and unnecessary marketing exercises and so-called “traffic calming measures” (such as unnecessary speed humps) by Auckland Transport. This money should be used to fix roads and maintain



**#22426**



transport infrastructure.

- Focusing on providing core council services such as effective waste management, public bins, and weekly rubbish collection.

I also call on the Council to get smarter about infrastructure investment. I support the Mayor's proposed "Future Fund" and the proposal to lease Auckland Port's operations to an expert external operator while keeping the Port's land in ratepayers' hands and ringfencing that money to invest in infrastructure so that rates and debt are kept down.

I endorse the submission of the Auckland Ratepayers' Alliance and back their vision of 'Reasonable Rates, Sensible Spending in our



**#22426**



Super City!

**1d. Is there anything else you would like Auckland Council to do less of so that you could pay less?**

Dear Auckland Council,

I am writing to provide feedback on the Mayor's proposed Long-Term Plan (10-Year Budget).

I reject all three options for rate hikes – the most expensive of which would see a 38% increase over three years. Rates should be limited to inflation and the Council should cut its cloth to reflect the current economic circumstances facing Auckland ratepayers.

Of the three options presented, my



**#22426**



preferred option is lowest option – which is still much higher than inflation despite it being deceptively labelled the “pay less, get less” option.

I strongly urge Councillors to explore ways of preventing rates increases over and above inflation by cutting back office and wasteful spending, reining in Council-Controlled Organisations, and reprioritising money spent on operations and staffing to capital and infrastructure investment.

This should include:

- A hiring freeze on all non-essential roles until an independent review has been taken to address concerns of overstaffing and the salaries of council managers increasing much





**#22426**



higher than those the private sector.

- Pausing expensive and unnecessary marketing exercises and so-called “traffic calming measures” (such as unnecessary speed humps) by Auckland Transport. This money should be used to fix roads and maintain transport infrastructure.

- Focusing on providing core council services such as effective waste management, public bins, and weekly rubbish collection.

I also call on the Council to get smarter about infrastructure investment. I support the Mayor's proposed “Future Fund” and the proposal to lease Auckland Port's operations to an expert external operator while keeping the Port's land in ratepayers' hands and ringfencing that money to invest in



**#22426**



infrastructure so that rates and debt are kept down.

I endorse the submission of the Auckland Ratepayers' Alliance and back their vision of 'Reasonable Rates, Sensible Spending in our Super City!'

**2. What do you think of the transport proposal?**

**Tell us why:**

**2a. Is there anything you would spend more on?**

**2b. Is there anything you would spend less on?**

**3. Which options do you support for the North Harbour Stadium?**

**Tell us why:**

**4a. What is your preference on the proposal to establish an Auckland Future Fund and transfer Auckland Council's shareholding in Auckland International Airport Limited (AIAL) into this fund (enabling the shares to be sold)?**



**#22426**



Proceed with the proposal

**Tell us why:**

**4b. Which option do you prefer for the future of Port of Auckland?**

Retain underlying council ownership of port land and wharves, and lease the operation of the port for a period of about 35 years and use the upfront payment from the lease to invest in the proposed Auckland Future Fund

**Tell us here:**

**4c. If the council group continues to operate the Port of Auckland how would you prefer the profits and dividends to be used?**

Other

**Tell us here:**

**4d. Do you have any feedback on any other part of the proposal?**

**Tell us here:**

**5a. What option do you prefer for Captain Cook and Marsden wharves?**

**Tell us why:**

**5b. What option do you prefer for Bledisloe Terminal?**

**Tell us why:**



#22426



**6a. What do you think of these proposals?**

|  |  |
|--|--|
| <p>Resume the <b>Natural Environment Targeted Rate (NETR)</b> and extend it to 2034/2035 so we can continue to invest in the protection of native ecosystems and species. This increases rates for the average value residential property by around \$20.04 and \$152.71 for the average value business property.</p>  |  |
| <p>Resume the <b>Water Quality Targeted Rate (WQTR)</b> and extend it to 2034/2035 at a level to only cover the annual programme operating and interest costs. This ensures that we can continue to fund the water quality improvements in harbours and streams across the region, at a lower amount for next year than previously planned. This reduces this rate from what was previously planned for the average value residential property by around \$6.53 and \$17.10 for the average value business property.</p> |  |
| <p>Broaden the description of bus services funded by the <b>Climate Action Transport Targeted Rate (CATTR)</b> to reduce the need to consult each year for minor changes to the bus programme (any changes to the settings of the CATTR would still require consultation).</p>   |  |
| <p>Discontinue the <b>Long Term Differential Strategy</b> which gradually lowers the share of general rates paid by businesses and raises the share paid by other ratepayers. We also propose to raise the share businesses pay of the NETR, WQTR, and CATTR to align to the general rate.</p>   |  |
| <p>Re-introduce <b>recycling charges for schools.</b></p>  |  |
| <p>Continue the planned roll out <b>of rates funded refuse collection</b> to the North Shore, Waitākere and Papakura in 2024/2025, and Franklin and Rodney in 2025/2026, replacing the current pay as you throw service, and consequent rates change.</p>  |  |
| <p>Introduce the <b>Franklin Local Board Paths Targeted Rate</b> of \$52 per SUIP (Separately Used or Inhabited Part) to provide increased investment in paths in the Franklin Local Board area.</p>   |  |



#22426



|  |  |
|--|--|
| <p>Change the <b>Rodney Drainage Districts Targeted Rate</b> to reflect public feedback and updated analysis of the benefits to properties and boundaries.</p>   |  |
| <p>Increase the <b>Waitākere Rural Sewerage Targeted Rate</b> from \$296.75 to \$336.80 (per year) for the 2024/2025, 2025/2026, and 2026/2027 years to maintain cost recovery in the three-year contract cycle, and avoid an annual subsidy of around \$117,000 from general rates, with the next cost review scheduled for the 2027/2028 year.</p> |  |

6b. Do you have any other feedback on the proposals in question 6a, the changes to our Revenue and Financing Policy, or other changes to fees and charges?

### Local board priorities

7a. Which local board area does your feedback relate to?

8. Do you have any other comments?



# Long-term Plan 2024-2034

Note: this simplified version of the feedback form has been created for the purpose of publishing submissions. As such, contact and demographic information has been removed, and handwritten submissions have been transcribed.

## Submitter details:

Organisation (if applicable):

Local Board: Papakura

## Your feedback

### 1a. Which option do you prefer for the overall direction for council’s Long-term Plan?

Do less (reduce council services/ investment), lower rates increases and less debt

### 1b. What would you like Auckland Council to do more or less of?

|                                   |  |
|-----------------------------------|--|
| Transport                         |  |
| Water                             |  |
| City and local development        |  |
| Environment and regulation        |  |
| Parks and Community               |  |
| Economic and cultural development |  |
| Council support                   |  |

### 1c. Is there anything else you would like Auckland Council to do more of that you would be prepared to pay more for?

Dear Auckland Council,

I am writing to provide feedback on the Mayor’s proposed Long-Term Plan (10-Year Budget).



**#22461**



I reject all three options for rate hikes – the most expensive of which would see a 38% increase over three years. Rates should be limited to inflation and the Council should cut its cloth to reflect the current economic circumstances facing Auckland ratepayers.

Of the three options presented, my preferred option is lowest option – which is still much higher than inflation despite it being deceptively labelled the “pay less, get less” option.

I strongly urge Councillors to explore ways of preventing rates increases over and above inflation by cutting back office and wasteful spending, reining in Council-Controlled Organisations, and reprioritising money spent on operations and staffing to capital and infrastructure investment.

This should include:

- A hiring freeze on all non-essential roles until an independent review has been taken to address concerns of overstaffing and the salaries of council managers increasing much higher than those the private sector.



**#22461**



- Pausing expensive and unnecessary marketing exercises and so-called “traffic calming measures” (such as unnecessary speed humps) by Auckland Transport. This money should be used to fix roads and maintain transport infrastructure.
- Focusing on providing core council services such as effective waste management, public bins, and weekly rubbish collection.

I also call on the Council to get smarter about infrastructure investment. I support the Mayor's proposed “Future Fund” and the proposal to lease Auckland Port's operations to an expert external operator while keeping the Port's land in ratepayers' hands and ringfencing that money to invest in infrastructure so that rates and debt are kept down.

I endorse the submission of the Auckland Ratepayers' Alliance and back their vision of 'Reasonable Rates, Sensible Spending in our Super City!'

**1d. Is there anything else you would like Auckland Council to do less of so that you could pay less?**

Dear Auckland Council,





**#22461**



I am writing to provide feedback on the Mayor's proposed Long-Term Plan (10-Year Budget).

I reject all three options for rate hikes – the most expensive of which would see a 38% increase over three years. Rates should be limited to inflation and the Council should cut its cloth to reflect the current economic circumstances facing Auckland ratepayers.

Of the three options presented, my preferred option is lowest option – which is still much higher than inflation despite it being deceptively labelled the “pay less, get less” option.

I strongly urge Councillors to explore ways of preventing rates increases over and above inflation by cutting back office and wasteful spending, reining in Council-Controlled Organisations, and reprioritising money spent on operations and staffing to capital and infrastructure investment.

This should include:

- A hiring freeze on all non-essential roles until an independent review has been taken to address concerns of overstaffing and the salaries of



**#22461**



council managers increasing much higher than those the private sector.

- Pausing expensive and unnecessary marketing exercises and so-called “traffic calming measures” (such as unnecessary speed humps) by Auckland Transport. This money should be used to fix roads and maintain transport infrastructure.
- Focusing on providing core council services such as effective waste management, public bins, and weekly rubbish collection.

I also call on the Council to get smarter about infrastructure investment. I support the Mayor's proposed “Future Fund” and the proposal to lease Auckland Port's operations to an expert external operator while keeping the Port's land in ratepayers' hands and ringfencing that money to invest in infrastructure so that rates and debt are kept down.

I endorse the submission of the Auckland Ratepayers' Alliance and back their vision of ‘Reasonable Rates, Sensible Spending in our Super City!’

## **2. What do you think of the transport proposal?**



**#22461**



**Tell us why:**

**2a. Is there anything you would spend more on?**

**2b. Is there anything you would spend less on?**

**3. Which options do you support for the North Harbour Stadium?**

**Tell us why:**

**4a. What is your preference on the proposal to establish an Auckland Future Fund and transfer Auckland Council's shareholding in Auckland International Airport Limited (AIAL) into this fund (enabling the shares to be sold)?**

Proceed with the proposal

**Tell us why:**

**4b. Which option do you prefer for the future of Port of Auckland?**

Retain underlying council ownership of port land and wharves, and lease the operation of the port for a period of about 35 years and use the upfront payment from the lease to invest in the proposed Auckland Future Fund

**Tell us here:**

**4c. If the council group continues to operate the Port of Auckland how would you prefer the profits and dividends to be used?**

Other



#22461



Tell us here:

4d. Do you have any feedback on any other part of the proposal?

Tell us here:

5a. What option do you prefer for Captain Cook and Marsden wharves?

Tell us why:

5b. What option do you prefer for Bledisloe Terminal?

Tell us why:

6a. What do you think of these proposals?

|   |  |
|---|--|
| Resume the <b>Natural Environment Targeted Rate (NETR)</b> and extend it to 2034/2035 so we can continue to invest in the protection of native ecosystems and species. This increases rates for the average value residential property by around \$20.04 and \$152.71 for the average value business property.  |  |
| Resume the <b>Water Quality Targeted Rate (WQTR)</b> and extend it to 2034/2035 at a level to only cover the annual programme operating and interest costs. This ensures that we can continue to fund the water quality improvements in harbours and streams across the region, at a lower amount for next year than previously planned. This reduces this rate from what was previously planned for the average value residential property by around \$6.53 and \$17.10 for the average value business property. |  |
| Broaden the description of bus services funded by the <b>Climate Action Transport Targeted Rate (CATTR)</b> to reduce the need to consult each year for minor changes to  |  |



#22461



|   |  |
|---|--|
| the bus programme (any changes to the settings of the CATTR would still require consultation).  |  |
| Discontinue the <b>Long Term Differential Strategy</b> which gradually lowers the share of general rates paid by businesses and raises the share paid by other ratepayers. We also propose to raise the share businesses pay of the NETR, WQTR, and CATTR to align to the general rate.   |  |
| Re-introduce <b>recycling charges for schools</b> .   |  |
| Continue the planned roll out of <b>rates funded refuse collection</b> to the North Shore, Waitākere and Papakura in 2024/2025, and Franklin and Rodney in 2025/2026, replacing the current pay as you throw service, and consequent rates change.  |  |
| Introduce the <b>Franklin Local Board Paths Targeted Rate</b> of \$52 per SUIP (Separately Used or Inhabited Part) to provide increased investment in paths in the Franklin Local Board area.   |  |
| Change the <b>Rodney Drainage Districts Targeted Rate</b> to reflect public feedback and updated analysis of the benefits to properties and boundaries.   |  |
| Increase the <b>Waitākere Rural Sewerage Targeted Rate</b> from \$296.75 to \$336.80 (per year) for the 2024/2025, 2025/2026, and 2026/2027 years to maintain cost recovery in the three-year contract cycle, and avoid an annual subsidy of around \$117,000 from general rates, with the next cost review scheduled for the 2027/2028 year. |  |

**6b. Do you have any other feedback on the proposals in question 6a, the changes to our Revenue and Financing Policy, or other changes to fees and charges?**

## Local board priorities

**7a. Which local board area does your feedback relate to?**



**#22461**



8. Do you have any other comments?



# Long-term Plan 2024-2034

Note: this simplified version of the feedback form has been created for the purpose of publishing submissions. As such, contact and demographic information has been removed, and handwritten submissions have been transcribed.

## Submitter details:

Organisation (if applicable):

Local Board: Papakura

## Your feedback

### 1a. Which option do you prefer for the overall direction for council’s Long-term Plan?

Do less (reduce council services/ investment), lower rates increases and less debt

### 1b. What would you like Auckland Council to do more or less of?

|                                   |  |
|-----------------------------------|--|
| Transport                         |  |
| Water                             |  |
| City and local development        |  |
| Environment and regulation        |  |
| Parks and Community               |  |
| Economic and cultural development |  |
| Council support                   |  |

### 1c. Is there anything else you would like Auckland Council to do more of that you would be prepared to pay more for?

Dear Auckland Council,

I am writing to provide feedback on the Mayor’s proposed Long-Term Plan (10-Year Budget).



**#22583**



I reject all three options for rate hikes – the most expensive of which would see a 38% increase over three years. Rates should be limited to inflation and

the Council should cut its cloth to reflect the current economic circumstances facing Auckland ratepayers.

Of the three options presented, my preferred option is lowest option – which is still much higher than inflation despite it being deceptively labelled the “pay less, get less” option.

I strongly urge Councillors to explore ways of preventing rates increases over and above inflation by cutting back office and wasteful spending, reining in

Council-Controlled Organisations, and reprioritising money spent on operations and staffing to capital and infrastructure investment.

This should include:

- A hiring freeze on all non-essential roles until an independent review has been taken to address concerns of overstaffing and the salaries of council

managers increasing much higher than those the private sector.

- Pausing expensive and unnecessary marketing exercises and so-called “traffic calming measures” (such as unnecessary speed humps) by Auckland

Transport. This money should be used to fix roads and maintain transport infrastructure.

- Focusing on providing core council services such as effective waste management, public bins, and weekly rubbish collection.

I also call on the Council to get smarter about infrastructure investment. I support the Mayor's proposed “Future Fund” and the proposal to lease Auckland

Port's operations to an expert external operator while keeping the Port's land in ratepayers' hands and ringfencing that money to invest in infrastructure so

that rates and debt are kept down.





**#22583**



I endorse the submission of the Auckland Ratepayers' Alliance and back their vision of 'Reasonable Rates, Sensible Spending in our Super City!'

**1d. Is there anything else you would like Auckland Council to do less of so that you could pay less?**

Dear Auckland Council,

I am writing to provide feedback on the Mayor's proposed Long-Term Plan (10-Year Budget).

I reject all three options for rate hikes – the most expensive of which would see a 38% increase over three years. Rates should be limited to inflation and

the Council should cut its cloth to reflect the current economic circumstances facing Auckland ratepayers.

Of the three options presented, my preferred option is lowest option – which is still much higher than inflation despite it being deceptively labelled the “pay less, get less” option.

I strongly urge Councillors to explore ways of preventing rates increases over and above inflation by cutting back office and wasteful spending, reining in

Council-Controlled Organisations, and reprioritising money spent on operations and staffing to capital and infrastructure investment.

This should include:

- A hiring freeze on all non-essential roles until an independent review has been taken to address concerns of overstaffing and the salaries of council

managers increasing much higher than those the private sector.

- Pausing expensive and unnecessary marketing exercises and so-called “traffic calming measures” (such as unnecessary speed humps) by Auckland



**#22583**



Transport. This money should be used to fix roads and maintain transport infrastructure.

- Focusing on providing core council services such as effective waste management, public bins, and weekly rubbish collection.

I also call on the Council to get smarter about infrastructure investment. I support the Mayor's proposed "Future Fund" and the proposal to lease Auckland

Port's operations to an expert external operator while keeping the Port's land in ratepayers' hands and ringfencing that money to invest in infrastructure so

that rates and debt are kept down.

I endorse the submission of the Auckland Ratepayers' Alliance and back their vision of 'Reasonable Rates, Sensible Spending in our Super City!'

## **2. What do you think of the transport proposal?**

**Tell us why:**

**2a. Is there anything you would spend more on?**

**2b. Is there anything you would spend less on?**

## **3. Which options do you support for the North Harbour Stadium?**

**Tell us why:**

**4a. What is your preference on the proposal to establish an Auckland Future Fund and transfer Auckland Council's shareholding in Auckland International Airport Limited (AIAL) into this fund (enabling the shares to be sold)?**



**#22583**



Proceed with the proposal

**Tell us why:**

**4b. Which option do you prefer for the future of Port of Auckland?**

Retain underlying council ownership of port land and wharves, and lease the operation of the port for a period of about 35 years and use the upfront payment from the lease to invest in the proposed Auckland Future Fund

**Tell us here:**

**4c. If the council group continues to operate the Port of Auckland how would you prefer the profits and dividends to be used?**

Other

**Tell us here:**

**4d. Do you have any feedback on any other part of the proposal?**

**Tell us here:**

**5a. What option do you prefer for Captain Cook and Marsden wharves?**

**Tell us why:**

**5b. What option do you prefer for Bledisloe Terminal?**

**Tell us why:**



#22583



6a. What do you think of these proposals?

|  |  |
|--|--|
| <p>Resume the <b>Natural Environment Targeted Rate (NETR)</b> and extend it to 2034/2035 so we can continue to invest in the protection of native ecosystems and species. This increases rates for the average value residential property by around \$20.04 and \$152.71 for the average value business property.</p>  |  |
| <p>Resume the <b>Water Quality Targeted Rate (WQTR)</b> and extend it to 2034/2035 at a level to only cover the annual programme operating and interest costs. This ensures that we can continue to fund the water quality improvements in harbours and streams across the region, at a lower amount for next year than previously planned. This reduces this rate from what was previously planned for the average value residential property by around \$6.53 and \$17.10 for the average value business property.</p> |  |
| <p>Broaden the description of bus services funded by the <b>Climate Action Transport Targeted Rate (CATTR)</b> to reduce the need to consult each year for minor changes to the bus programme (any changes to the settings of the CATTR would still require consultation).</p>   |  |
| <p>Discontinue the <b>Long Term Differential Strategy</b> which gradually lowers the share of general rates paid by businesses and raises the share paid by other ratepayers. We also propose to raise the share businesses pay of the NETR, WQTR, and CATTR to align to the general rate.</p>   |  |
| <p>Re-introduce <b>recycling charges for schools.</b></p>  |  |
| <p>Continue the planned roll out <b>of rates funded refuse collection</b> to the North Shore, Waitākere and Papakura in 2024/2025, and Franklin and Rodney in 2025/2026, replacing the current pay as you throw service, and consequent rates change.</p>  |  |
| <p>Introduce the <b>Franklin Local Board Paths Targeted Rate</b> of \$52 per SUIP (Separately Used or Inhabited Part) to provide increased investment in paths in the Franklin Local Board area.</p>   |  |



#22583



|  |  |
|--|--|
| <p>Change the <b>Rodney Drainage Districts Targeted Rate</b> to reflect public feedback and updated analysis of the benefits to properties and boundaries.</p>   |  |
| <p>Increase the <b>Waitākere Rural Sewerage Targeted Rate</b> from \$296.75 to \$336.80 (per year) for the 2024/2025, 2025/2026, and 2026/2027 years to maintain cost recovery in the three-year contract cycle, and avoid an annual subsidy of around \$117,000 from general rates, with the next cost review scheduled for the 2027/2028 year.</p> |  |

6b. Do you have any other feedback on the proposals in question 6a, the changes to our Revenue and Financing Policy, or other changes to fees and charges?

### Local board priorities

7a. Which local board area does your feedback relate to?

8. Do you have any other comments?



# Long-term Plan 2024-2034

Note: this simplified version of the feedback form has been created for the purpose of publishing submissions. As such, contact and demographic information has been removed, and handwritten submissions have been transcribed.

## Submitter details:

Organisation (if applicable):

Local Board: Papakura

## Your feedback

### 1a. Which option do you prefer for the overall direction for council’s Long-term Plan?

Do less (reduce council services/ investment), lower rates increases and less debt

### 1b. What would you like Auckland Council to do more or less of?

|                                   |  |
|-----------------------------------|--|
| Transport                         |  |
| Water                             |  |
| City and local development        |  |
| Environment and regulation        |  |
| Parks and Community               |  |
| Economic and cultural development |  |
| Council support                   |  |

### 1c. Is there anything else you would like Auckland Council to do more of that you would be prepared to pay more for?

Dear Auckland Council,

I am writing to provide feedback on the Mayor’s proposed Long-Term Plan (10-Year Budget).



**#22727**



I reject all three options for rate hikes – the most expensive of which would see a 38% increase over three years. Rates should be limited to inflation and

the Council should cut its cloth to reflect the current economic circumstances facing Auckland ratepayers.

Of the three options presented, my preferred option is lowest option – which is still much higher than inflation despite it being deceptively labelled the “pay less, get less” option.

I strongly urge Councillors to explore ways of preventing rates increases over and above inflation by cutting back office and wasteful spending, reining in

Council-Controlled Organisations, and reprioritising money spent on operations and staffing to capital and infrastructure investment.

This should include:

- A hiring freeze on all non-essential roles until an independent review has been taken to address concerns of overstaffing and the salaries of council

managers increasing much higher than those the private sector.

- Pausing expensive and unnecessary marketing exercises and so-called “traffic calming measures” (such as unnecessary speed humps) by Auckland

Transport. This money should be used to fix roads and maintain transport infrastructure.

- Focusing on providing core council services such as effective waste management, public bins, and weekly rubbish collection.

I also call on the Council to get smarter about infrastructure investment. I support the Mayor's proposed “Future Fund” and the proposal to lease Auckland

Port's operations to an expert external operator while keeping the Port's land in ratepayers' hands and ringfencing that money to invest in infrastructure so

that rates and debt are kept down.



**#22727**



I endorse the submission of the Auckland Ratepayers' Alliance and back their vision of 'Reasonable Rates, Sensible Spending in our Super City!'

**1d. Is there anything else you would like Auckland Council to do less of so that you could pay less?**

Dear Auckland Council,

I am writing to provide feedback on the Mayor's proposed Long-Term Plan (10-Year Budget).

I reject all three options for rate hikes – the most expensive of which would see a 38% increase over three years. Rates should be limited to inflation and

the Council should cut its cloth to reflect the current economic circumstances facing Auckland ratepayers.

Of the three options presented, my preferred option is lowest option – which is still much higher than inflation despite it being deceptively labelled the “pay less, get less” option.

I strongly urge Councillors to explore ways of preventing rates increases over and above inflation by cutting back office and wasteful spending, reining in

Council-Controlled Organisations, and reprioritising money spent on operations and staffing to capital and infrastructure investment.

This should include:

- A hiring freeze on all non-essential roles until an independent review has been taken to address concerns of overstaffing and the salaries of council

managers increasing much higher than those the private sector.

- Pausing expensive and unnecessary marketing exercises and so-called “traffic calming measures” (such as unnecessary speed humps) by Auckland





**#22727**



Transport. This money should be used to fix roads and maintain transport infrastructure.

- Focusing on providing core council services such as effective waste management, public bins, and weekly rubbish collection.

I also call on the Council to get smarter about infrastructure investment. I support the Mayor's proposed "Future Fund" and the proposal to lease Auckland

Port's operations to an expert external operator while keeping the Port's land in ratepayers' hands and ringfencing that money to invest in infrastructure so

that rates and debt are kept down.

I endorse the submission of the Auckland Ratepayers' Alliance and back their vision of 'Reasonable Rates, Sensible Spending in our Super City!'

## **2. What do you think of the transport proposal?**

**Tell us why:**

**2a. Is there anything you would spend more on?**

**2b. Is there anything you would spend less on?**

## **3. Which options do you support for the North Harbour Stadium?**

**Tell us why:**

**4a. What is your preference on the proposal to establish an Auckland Future Fund and transfer Auckland Council's shareholding in Auckland International Airport Limited (AIAL) into this fund (enabling the shares to be sold)?**



**#22727**



Proceed with the proposal

**Tell us why:**

**4b. Which option do you prefer for the future of Port of Auckland?**

Retain underlying council ownership of port land and wharves, and lease the operation of the port for a period of about 35 years and use the upfront payment from the lease to invest in the proposed Auckland Future Fund

**Tell us here:**

**4c. If the council group continues to operate the Port of Auckland how would you prefer the profits and dividends to be used?**

Other

**Tell us here:**

**4d. Do you have any feedback on any other part of the proposal?**

**Tell us here:**

**5a. What option do you prefer for Captain Cook and Marsden wharves?**

**Tell us why:**

**5b. What option do you prefer for Bledisloe Terminal?**

**Tell us why:**



#22727



**6a. What do you think of these proposals?**

|  |  |
|--|--|
| <p>Resume the <b>Natural Environment Targeted Rate (NETR)</b> and extend it to 2034/2035 so we can continue to invest in the protection of native ecosystems and species. This increases rates for the average value residential property by around \$20.04 and \$152.71 for the average value business property.</p>  |  |
| <p>Resume the <b>Water Quality Targeted Rate (WQTR)</b> and extend it to 2034/2035 at a level to only cover the annual programme operating and interest costs. This ensures that we can continue to fund the water quality improvements in harbours and streams across the region, at a lower amount for next year than previously planned. This reduces this rate from what was previously planned for the average value residential property by around \$6.53 and \$17.10 for the average value business property.</p> |  |
| <p>Broaden the description of bus services funded by the <b>Climate Action Transport Targeted Rate (CATTR)</b> to reduce the need to consult each year for minor changes to the bus programme (any changes to the settings of the CATTR would still require consultation).</p>   |  |
| <p>Discontinue the <b>Long Term Differential Strategy</b> which gradually lowers the share of general rates paid by businesses and raises the share paid by other ratepayers. We also propose to raise the share businesses pay of the NETR, WQTR, and CATTR to align to the general rate.</p>   |  |
| <p>Re-introduce <b>recycling charges for schools.</b></p>  |  |
| <p>Continue the planned roll out of <b>rates funded refuse collection</b> to the North Shore, Waitākere and Papakura in 2024/2025, and Franklin and Rodney in 2025/2026, replacing the current pay as you throw service, and consequent rates change.</p>  |  |
| <p>Introduce the <b>Franklin Local Board Paths Targeted Rate</b> of \$52 per SUIP (Separately Used or Inhabited Part) to provide increased investment in paths in the Franklin Local Board area.</p>   |  |



#22727



|  |  |
|--|--|
| <p>Change the <b>Rodney Drainage Districts Targeted Rate</b> to reflect public feedback and updated analysis of the benefits to properties and boundaries.</p>   |  |
| <p>Increase the <b>Waitākere Rural Sewerage Targeted Rate</b> from \$296.75 to \$336.80 (per year) for the 2024/2025, 2025/2026, and 2026/2027 years to maintain cost recovery in the three-year contract cycle, and avoid an annual subsidy of around \$117,000 from general rates, with the next cost review scheduled for the 2027/2028 year.</p> |  |

**6b. Do you have any other feedback on the proposals in question 6a, the changes to our Revenue and Financing Policy, or other changes to fees and charges?**

## Local board priorities

**7a. Which local board area does your feedback relate to?**

**8. Do you have any other comments?**



# Long-term Plan 2024-2034

Note: this simplified version of the feedback form has been created for the purpose of publishing submissions. As such, contact and demographic information has been removed, and handwritten submissions have been transcribed.

## Submitter details:

Organisation (if applicable):

Local Board: Papakura

## Your feedback

### 1a. Which option do you prefer for the overall direction for council’s Long-term Plan?

Do less (reduce council services/ investment), lower rates increases and less debt

### 1b. What would you like Auckland Council to do more or less of?

|                                   |  |
|-----------------------------------|--|
| Transport                         |  |
| Water                             |  |
| City and local development        |  |
| Environment and regulation        |  |
| Parks and Community               |  |
| Economic and cultural development |  |
| Council support                   |  |

### 1c. Is there anything else you would like Auckland Council to do more of that you would be prepared to pay more for?

Dear Auckland Council,

I am writing to provide feedback on the Mayor’s proposed Long-Term Plan (10-Year Budget).



**#22769**



I reject all three options for rate hikes – the most expensive of which would see a 38% increase over three years. Rates should

be limited to inflation and the Council should cut its cloth to reflect the current economic circumstances facing Auckland

ratepayers.

Of the three options presented, my preferred option is lowest option – which is still much higher than inflation despite it being

deceptively labelled the “pay less, get less” option.

I strongly urge Councilors to explore ways of preventing rates increases over and above inflation by cutting back office and

wasteful spending, reining in Council-Controlled Organizations, and reprioritizing money spent on operations and staffing to

capital and infrastructure investment.

This should include:

- A hiring freeze on all non-essential roles until an independent review has been taken to address concerns of overstaffing and

the salaries of council managers increasing much higher than those of the private sector.

- Pausing expensive and unnecessary marketing exercises and so-called “traffic calming measures” (such as unnecessary

speed humps and raised pedestrian crossings, as there is a better, cheaper way) by Auckland Transport. This money should

be used to fix roads and maintain transport infrastructure.

- Focusing on providing core council services such as effective waste management, public bins, and rubbish collection.



**#22769**



I also call on the Council to get smarter about infrastructure investment. I support the Mayor's proposed "Future Fund" and the proposal to lease Auckland Port's operations to an expert external operator while keeping the Port's land in ratepayers' hands and ringfencing that money to invest in infrastructure so that rates and debt are kept down.

I endorse the submission of the Auckland Ratepayers' Alliance and back their vision of 'Reasonable Rates, Sensible Spending in our Super City!'

**1d. Is there anything else you would like Auckland Council to do less of so that you could pay less?**

Dear Auckland Council,

I am writing to provide feedback on the Mayor's proposed Long-Term Plan (10-Year Budget).

I reject all three options for rate hikes – the most expensive of which would see a 38% increase over three years. Rates should

be limited to inflation and the Council should cut its cloth to reflect the current economic circumstances facing Auckland

ratepayers.

Of the three options presented, my preferred option is lowest option – which is still much higher than inflation despite it being

deceptively labelled the "pay less, get less" option.

I strongly urge Councilors to explore ways of preventing rates increases over and above inflation by cutting back office and



**#22769**



wasteful spending, reining in Council-Controlled Organizations, and reprioritizing money spent on operations and staffing to capital and infrastructure investment.

This should include:

- A hiring freeze on all non-essential roles until an independent review has been taken to address concerns of overstaffing and

the salaries of council managers increasing much higher than those of the private sector.

- Pausing expensive and unnecessary marketing exercises and so-called “traffic calming measures” (such as unnecessary

speed humps and raised pedestrian crossings, as there is a better, cheaper way) by Auckland Transport. This money should

be used to fix roads and maintain transport infrastructure.

- Focusing on providing core council services such as effective waste management, public bins, and rubbish collection.

I also call on the Council to get smarter about infrastructure investment. I support the Mayor's proposed “Future Fund” and the

proposal to lease Auckland Port's operations to an expert external operator while keeping the Port's land in ratepayers' hands

and ringfencing that money to invest in infrastructure so that rates and debt are kept down.

I endorse the submission of the Auckland Ratepayers' Alliance and back their vision of ‘Reasonable Rates, Sensible Spending

in our Super City!’

## **2. What do you think of the transport proposal?**





**#22769**



**Tell us why:**

**2a. Is there anything you would spend more on?**

**2b. Is there anything you would spend less on?**

**3. Which options do you support for the North Harbour Stadium?**

**Tell us why:**

**4a. What is your preference on the proposal to establish an Auckland Future Fund and transfer Auckland Council's shareholding in Auckland International Airport Limited (AIAL) into this fund (enabling the shares to be sold)?**

Proceed with the proposal

**Tell us why:**

**4b. Which option do you prefer for the future of Port of Auckland?**

Retain underlying council ownership of port land and wharves, and lease the operation of the port for a period of about 35 years and use the upfront payment from the lease to invest in the proposed Auckland Future Fund

**Tell us here:**

**4c. If the council group continues to operate the Port of Auckland how would you prefer the profits and dividends to be used?**

Other

**Tell us here:**



#22769



4d. Do you have any feedback on any other part of the proposal?

Tell us here:

5a. What option do you prefer for Captain Cook and Marsden wharves?

Tell us why:

5b. What option do you prefer for Bledisloe Terminal?

Tell us why:

6a. What do you think of these proposals?

|  |  |
|--|--|
| <p>Resume the <b>Natural Environment Targeted Rate (NETR)</b> and extend it to 2034/2035 so we can continue to invest in the protection of native ecosystems and species. This increases rates for the average value residential property by around \$20.04 and \$152.71 for the average value business property.</p>  |  |
| <p>Resume the <b>Water Quality Targeted Rate (WQTR)</b> and extend it to 2034/2035 at a level to only cover the annual programme operating and interest costs. This ensures that we can continue to fund the water quality improvements in harbours and streams across the region, at a lower amount for next year than previously planned. This reduces this rate from what was previously planned for the average value residential property by around \$6.53 and \$17.10 for the average value business property.</p> |  |
| <p>Broaden the description of bus services funded by the <b>Climate Action Transport Targeted Rate (CATTR)</b> to reduce the need to consult each year for minor changes to the bus programme (any changes to the settings of the CATTR would still require consultation).</p>   |  |



#22769



|   |  |
|---|--|
| Discontinue the <b>Long Term Differential Strategy</b> which gradually lowers the share of general rates paid by businesses and raises the share paid by other ratepayers. We also propose to raise the share businesses pay of the NETR, WQTR, and CATTR to align to the general rate.   |  |
| Re-introduce <b>recycling charges for schools</b> .   |  |
| Continue the planned roll out of <b>rates funded refuse collection</b> to the North Shore, Waitākere and Papakura in 2024/2025, and Franklin and Rodney in 2025/2026, replacing the current pay as you throw service, and consequent rates change.  |  |
| Introduce the <b>Franklin Local Board Paths Targeted Rate</b> of \$52 per SUIP (Separately Used or Inhabited Part) to provide increased investment in paths in the Franklin Local Board area.   |  |
| Change the <b>Rodney Drainage Districts Targeted Rate</b> to reflect public feedback and updated analysis of the benefits to properties and boundaries.   |  |
| Increase the <b>Waitākere Rural Sewerage Targeted Rate</b> from \$296.75 to \$336.80 (per year) for the 2024/2025, 2025/2026, and 2026/2027 years to maintain cost recovery in the three-year contract cycle, and avoid an annual subsidy of around \$117,000 from general rates, with the next cost review scheduled for the 2027/2028 year. |  |

6b. Do you have any other feedback on the proposals in question 6a, the changes to our Revenue and Financing Policy, or other changes to fees and charges?

## Local board priorities

7a. Which local board area does your feedback relate to?

8. Do you have any other comments?



# Long-term Plan 2024-2034

Note: this simplified version of the feedback form has been created for the purpose of publishing submissions. As such, contact and demographic information has been removed, and handwritten submissions have been transcribed.

## Submitter details:

Organisation (if applicable):

Local Board: Papakura

## Your feedback

### 1a. Which option do you prefer for the overall direction for council’s Long-term Plan?

Do less (reduce council services/ investment), lower rates increases and less debt

### 1b. What would you like Auckland Council to do more or less of?

|                                   |  |
|-----------------------------------|--|
| Transport                         |  |
| Water                             |  |
| City and local development        |  |
| Environment and regulation        |  |
| Parks and Community               |  |
| Economic and cultural development |  |
| Council support                   |  |

### 1c. Is there anything else you would like Auckland Council to do more of that you would be prepared to pay more for?

Dear Auckland Council,

I am writing to provide feedback on the Mayor’s proposed Long-Term Plan (10-Year Budget).



**#22847**



I reject all three options for rate hikes – the most expensive of which would see a 38% increase over three years. Rates should be limited to inflation and

the Council should cut its cloth to reflect the current economic circumstances facing Auckland ratepayers.

Of the three options presented, my preferred option is lowest option – which is still much higher than inflation despite it being deceptively labelled the “pay less, get less” option.

I strongly urge Councillors to explore ways of preventing rates increases over and above inflation by cutting back office and wasteful spending, reining in

Council-Controlled Organisations, and reprioritising money spent on operations and staffing to capital and infrastructure investment.

This should include:

- A hiring freeze on all non-essential roles until an independent review has been taken to address concerns of overstaffing and the salaries of council

managers increasing much higher than those the private sector.

- Pausing expensive and unnecessary marketing exercises and so-called “traffic calming measures” (such as unnecessary speed humps) by Auckland

Transport. This money should be used to fix roads and maintain transport infrastructure.

- Focusing on providing core council services such as effective waste management, public bins, and weekly rubbish collection.

I also call on the Council to get smarter about infrastructure investment. I support the Mayor's proposed “Future Fund” and the proposal to lease Auckland

Port's operations to an expert external operator while keeping the Port's land in ratepayers' hands and ringfencing that money to invest in infrastructure so

that rates and debt are kept down.



**#22847**



I endorse the submission of the Auckland Ratepayers' Alliance and back their vision of 'Reasonable Rates, Sensible Spending in our Super City!'

**1d. Is there anything else you would like Auckland Council to do less of so that you could pay less?**

Dear Auckland Council,

I am writing to provide feedback on the Mayor's proposed Long-Term Plan (10-Year Budget).

I reject all three options for rate hikes – the most expensive of which would see a 38% increase over three years. Rates should be limited to inflation and

the Council should cut its cloth to reflect the current economic circumstances facing Auckland ratepayers.

Of the three options presented, my preferred option is lowest option – which is still much higher than inflation despite it being deceptively labelled the “pay less, get less” option.

I strongly urge Councillors to explore ways of preventing rates increases over and above inflation by cutting back office and wasteful spending, reining in

Council-Controlled Organisations, and reprioritising money spent on operations and staffing to capital and infrastructure investment.

This should include:

- A hiring freeze on all non-essential roles until an independent review has been taken to address concerns of overstaffing and the salaries of council

managers increasing much higher than those the private sector.

- Pausing expensive and unnecessary marketing exercises and so-called “traffic calming measures” (such as unnecessary speed humps) by Auckland



**#22847**



Transport. This money should be used to fix roads and maintain transport infrastructure.

- Focusing on providing core council services such as effective waste management, public bins, and weekly rubbish collection.

I also call on the Council to get smarter about infrastructure investment. I support the Mayor's proposed "Future Fund" and the proposal to lease Auckland

Port's operations to an expert external operator while keeping the Port's land in ratepayers' hands and ringfencing that money to invest in infrastructure so

that rates and debt are kept down.

I endorse the submission of the Auckland Ratepayers' Alliance and back their vision of 'Reasonable Rates, Sensible Spending in our Super City!'

## **2. What do you think of the transport proposal?**

**Tell us why:**

**2a. Is there anything you would spend more on?**

**2b. Is there anything you would spend less on?**

## **3. Which options do you support for the North Harbour Stadium?**

**Tell us why:**

**4a. What is your preference on the proposal to establish an Auckland Future Fund and transfer Auckland Council's shareholding in Auckland International Airport Limited (AIAL) into this fund (enabling the shares to be sold)?**



**#22847**



Proceed with the proposal

**Tell us why:**

**4b. Which option do you prefer for the future of Port of Auckland?**

Retain underlying council ownership of port land and wharves, and lease the operation of the port for a period of about 35 years and use the upfront payment from the lease to invest in the proposed Auckland Future Fund

**Tell us here:**

**4c. If the council group continues to operate the Port of Auckland how would you prefer the profits and dividends to be used?**

Other

**Tell us here:**

**4d. Do you have any feedback on any other part of the proposal?**

**Tell us here:**

**5a. What option do you prefer for Captain Cook and Marsden wharves?**

**Tell us why:**

**5b. What option do you prefer for Bledisloe Terminal?**

**Tell us why:**





#22847



**6a. What do you think of these proposals?**

|  |  |
|--|--|
| <p>Resume the <b>Natural Environment Targeted Rate (NETR)</b> and extend it to 2034/2035 so we can continue to invest in the protection of native ecosystems and species. This increases rates for the average value residential property by around \$20.04 and \$152.71 for the average value business property.</p>  |  |
| <p>Resume the <b>Water Quality Targeted Rate (WQTR)</b> and extend it to 2034/2035 at a level to only cover the annual programme operating and interest costs. This ensures that we can continue to fund the water quality improvements in harbours and streams across the region, at a lower amount for next year than previously planned. This reduces this rate from what was previously planned for the average value residential property by around \$6.53 and \$17.10 for the average value business property.</p> |  |
| <p>Broaden the description of bus services funded by the <b>Climate Action Transport Targeted Rate (CATTR)</b> to reduce the need to consult each year for minor changes to the bus programme (any changes to the settings of the CATTR would still require consultation).</p>   |  |
| <p>Discontinue the <b>Long Term Differential Strategy</b> which gradually lowers the share of general rates paid by businesses and raises the share paid by other ratepayers. We also propose to raise the share businesses pay of the NETR, WQTR, and CATTR to align to the general rate.</p>   |  |
| <p>Re-introduce <b>recycling charges for schools.</b></p>  |  |
| <p>Continue the planned roll out <b>of rates funded refuse collection</b> to the North Shore, Waitākere and Papakura in 2024/2025, and Franklin and Rodney in 2025/2026, replacing the current pay as you throw service, and consequent rates change.</p>  |  |
| <p>Introduce the <b>Franklin Local Board Paths Targeted Rate</b> of \$52 per SUIP (Separately Used or Inhabited Part) to provide increased investment in paths in the Franklin Local Board area.</p>   |  |



#22847



|  |  |
|--|--|
| <p>Change the <b>Rodney Drainage Districts Targeted Rate</b> to reflect public feedback and updated analysis of the benefits to properties and boundaries.</p>   |  |
| <p>Increase the <b>Waitākere Rural Sewerage Targeted Rate</b> from \$296.75 to \$336.80 (per year) for the 2024/2025, 2025/2026, and 2026/2027 years to maintain cost recovery in the three-year contract cycle, and avoid an annual subsidy of around \$117,000 from general rates, with the next cost review scheduled for the 2027/2028 year.</p> |  |

6b. Do you have any other feedback on the proposals in question 6a, the changes to our Revenue and Financing Policy, or other changes to fees and charges?

### Local board priorities

7a. Which local board area does your feedback relate to?

8. Do you have any other comments?



# Long-term Plan 2024-2034

Note: this simplified version of the feedback form has been created for the purpose of publishing submissions. As such, contact and demographic information has been removed, and handwritten submissions have been transcribed.

## Submitter details:

Organisation (if applicable):

Local Board: Papakura

## Your feedback

### 1a. Which option do you prefer for the overall direction for council’s Long-term Plan?

Do less (reduce council services/ investment), lower rates increases and less debt

### 1b. What would you like Auckland Council to do more or less of?

|                                   |  |
|-----------------------------------|--|
| Transport                         |  |
| Water                             |  |
| City and local development        |  |
| Environment and regulation        |  |
| Parks and Community               |  |
| Economic and cultural development |  |
| Council support                   |  |

### 1c. Is there anything else you would like Auckland Council to do more of that you would be prepared to pay more for?

Dear Auckland Council,

I am writing to provide feedback on the Mayor’s proposed Long-Term Plan (10-Year Budget).



**#22929**



I reject all three options for rate hikes – the most expensive of which would see a 38% increase over three years. Rates should be limited to inflation and

the Council should cut its cloth to reflect the current economic circumstances facing Auckland ratepayers.

Of the three options presented, my preferred option is lowest option – which is still much higher than inflation despite it being deceptively labelled the “pay less, get less” option.

I strongly urge Councillors to explore ways of preventing rates increases over and above inflation by cutting back office and wasteful spending, reining in

Council-Controlled Organisations, and reprioritising money spent on operations and staffing to capital and infrastructure investment.

This should include:

- A hiring freeze on all non-essential roles until an independent review has been taken to address concerns of overstaffing and the salaries of council

managers increasing much higher than those the private sector.

- Pausing expensive and unnecessary marketing exercises and so-called “traffic calming measures” (such as unnecessary speed humps) by Auckland

Transport. This money should be used to fix roads and maintain transport infrastructure.

- Focusing on providing core council services such as effective waste management, public bins, and weekly rubbish collection.

I also call on the Council to get smarter about infrastructure investment. I support the Mayor's proposed “Future Fund” and the proposal to lease Auckland

Port's operations to an expert external operator while keeping the Port's land in ratepayers' hands and ringfencing that money to invest in infrastructure so

that rates and debt are kept down.



**#22929**



I endorse the submission of the Auckland Ratepayers' Alliance and back their vision of 'Reasonable Rates, Sensible Spending in our Super City!'

**1d. Is there anything else you would like Auckland Council to do less of so that you could pay less?**

Dear Auckland Council,

I am writing to provide feedback on the Mayor's proposed Long-Term Plan (10-Year Budget).

I reject all three options for rate hikes – the most expensive of which would see a 38% increase over three years. Rates should be limited to inflation and

the Council should cut its cloth to reflect the current economic circumstances facing Auckland ratepayers.

Of the three options presented, my preferred option is lowest option – which is still much higher than inflation despite it being deceptively labelled the “pay less, get less” option.

I strongly urge Councillors to explore ways of preventing rates increases over and above inflation by cutting back office and wasteful spending, reining in

Council-Controlled Organisations, and reprioritising money spent on operations and staffing to capital and infrastructure investment.

This should include:

- A hiring freeze on all non-essential roles until an independent review has been taken to address concerns of overstaffing and the salaries of council

managers increasing much higher than those the private sector.

- Pausing expensive and unnecessary marketing exercises and so-called “traffic calming measures” (such as unnecessary speed humps) by Auckland



**#22929**



Transport. This money should be used to fix roads and maintain transport infrastructure.

- Focusing on providing core council services such as effective waste management, public bins, and weekly rubbish collection.

I also call on the Council to get smarter about infrastructure investment. I support the Mayor's proposed "Future Fund" and the proposal to lease Auckland

Port's operations to an expert external operator while keeping the Port's land in ratepayers' hands and ringfencing that money to invest in infrastructure so

that rates and debt are kept down.

I endorse the submission of the Auckland Ratepayers' Alliance and back their vision of 'Reasonable Rates, Sensible Spending in our Super City!'

## **2. What do you think of the transport proposal?**

**Tell us why:**

**2a. Is there anything you would spend more on?**

**2b. Is there anything you would spend less on?**

## **3. Which options do you support for the North Harbour Stadium?**

**Tell us why:**

**4a. What is your preference on the proposal to establish an Auckland Future Fund and transfer Auckland Council's shareholding in Auckland International Airport Limited (AIAL) into this fund (enabling the shares to be sold)?**



**#22929**



Proceed with the proposal

**Tell us why:**

**4b. Which option do you prefer for the future of Port of Auckland?**

Retain underlying council ownership of port land and wharves, and lease the operation of the port for a period of about 35 years and use the upfront payment from the lease to invest in the proposed Auckland Future Fund

**Tell us here:**

**4c. If the council group continues to operate the Port of Auckland how would you prefer the profits and dividends to be used?**

Other

**Tell us here:**

**4d. Do you have any feedback on any other part of the proposal?**

**Tell us here:**

**5a. What option do you prefer for Captain Cook and Marsden wharves?**

**Tell us why:**

**5b. What option do you prefer for Bledisloe Terminal?**

**Tell us why:**



#22929



**6a. What do you think of these proposals?**

|  |  |
|--|--|
| <p>Resume the <b>Natural Environment Targeted Rate (NETR)</b> and extend it to 2034/2035 so we can continue to invest in the protection of native ecosystems and species. This increases rates for the average value residential property by around \$20.04 and \$152.71 for the average value business property.</p>  |  |
| <p>Resume the <b>Water Quality Targeted Rate (WQTR)</b> and extend it to 2034/2035 at a level to only cover the annual programme operating and interest costs. This ensures that we can continue to fund the water quality improvements in harbours and streams across the region, at a lower amount for next year than previously planned. This reduces this rate from what was previously planned for the average value residential property by around \$6.53 and \$17.10 for the average value business property.</p> |  |
| <p>Broaden the description of bus services funded by the <b>Climate Action Transport Targeted Rate (CATTR)</b> to reduce the need to consult each year for minor changes to the bus programme (any changes to the settings of the CATTR would still require consultation).</p>   |  |
| <p>Discontinue the <b>Long Term Differential Strategy</b> which gradually lowers the share of general rates paid by businesses and raises the share paid by other ratepayers. We also propose to raise the share businesses pay of the NETR, WQTR, and CATTR to align to the general rate.</p>   |  |
| <p>Re-introduce <b>recycling charges for schools.</b></p>  |  |
| <p>Continue the planned roll out of <b>rates funded refuse collection</b> to the North Shore, Waitākere and Papakura in 2024/2025, and Franklin and Rodney in 2025/2026, replacing the current pay as you throw service, and consequent rates change.</p>  |  |
| <p>Introduce the <b>Franklin Local Board Paths Targeted Rate</b> of \$52 per SUIP (Separately Used or Inhabited Part) to provide increased investment in paths in the Franklin Local Board area.</p>   |  |





#22929



|  |  |
|--|--|
| <p>Change the <b>Rodney Drainage Districts Targeted Rate</b> to reflect public feedback and updated analysis of the benefits to properties and boundaries.</p>   |  |
| <p>Increase the <b>Waitākere Rural Sewerage Targeted Rate</b> from \$296.75 to \$336.80 (per year) for the 2024/2025, 2025/2026, and 2026/2027 years to maintain cost recovery in the three-year contract cycle, and avoid an annual subsidy of around \$117,000 from general rates, with the next cost review scheduled for the 2027/2028 year.</p> |  |

6b. Do you have any other feedback on the proposals in question 6a, the changes to our Revenue and Financing Policy, or other changes to fees and charges?

### Local board priorities

7a. Which local board area does your feedback relate to?

8. Do you have any other comments?



# Long-term Plan 2024-2034

Note: this simplified version of the feedback form has been created for the purpose of publishing submissions. As such, contact and demographic information has been removed, and handwritten submissions have been transcribed.

## Submitter details:

Organisation (if applicable):

Local Board: Papakura

## Your feedback

### 1a. Which option do you prefer for the overall direction for council’s Long-term Plan?

Do less (reduce council services/ investment), lower rates increases and less debt

### 1b. What would you like Auckland Council to do more or less of?

|                                   |  |
|-----------------------------------|--|
| Transport                         |  |
| Water                             |  |
| City and local development        |  |
| Environment and regulation        |  |
| Parks and Community               |  |
| Economic and cultural development |  |
| Council support                   |  |

### 1c. Is there anything else you would like Auckland Council to do more of that you would be prepared to pay more for?

Dear Auckland Council,

I am writing to provide feedback on the Mayor’s proposed Long-Term Plan (10-Year Budget).



**#22978**



I reject all three options for rate hikes – the most expensive of which would see a 38% increase over three years. Rates should

be limited to inflation and the Council should cut its cloth to reflect the current economic circumstances facing Auckland

ratepayers.

Of the three options presented, my preferred option is lowest option – which is still much higher than inflation despite it being

deceptively labelled the “pay less, get less” option.

I strongly urge Councillors to explore ways of preventing rates increases over and above inflation by cutting back office and

wasteful spending, reining in Council-Controlled Organisations, and reprioritising money spent on operations and staffing to

capital and infrastructure investment.

This should include:

- A hiring freeze on all non-essential roles until an independent review has been taken to address concerns of overstaffing and

the salaries of council managers increasing much higher than those the private sector.

- Pausing expensive and unnecessary marketing exercises and so-called “traffic calming measures” (such as unnecessary

speed humps) by Auckland Transport. This money should be used to fix roads and maintain transport infrastructure.

- Focusing on providing core council services such as effective waste management, public bins, and weekly rubbish collection.

I also call on the Council to get smarter about infrastructure investment. I support the Mayor's proposed “Future Fund” and the



**#22978**



proposal to lease Auckland Port's operations to an expert external operator while keeping the Port's land in ratepayers' hands

and ringfencing that money to invest in infrastructure so that rates and debt are kept down.

I endorse the submission of the Auckland Ratepayers' Alliance and back their vision of 'Reasonable Rates, Sensible Spending in our Super City!'

**1d. Is there anything else you would like Auckland Council to do less of so that you could pay less?**

Dear Auckland Council,

I am writing to provide feedback on the Mayor's proposed Long-Term Plan (10-Year Budget).

I reject all three options for rate hikes – the most expensive of which would see a 38% increase over three years. Rates should

be limited to inflation and the Council should cut its cloth to reflect the current economic circumstances facing Auckland

ratepayers.

Of the three options presented, my preferred option is lowest option – which is still much higher than inflation despite it being

deceptively labelled the “pay less, get less” option.

I strongly urge Councillors to explore ways of preventing rates increases over and above inflation by cutting back office and

wasteful spending, reining in Council-Controlled Organisations, and reprioritising money spent on operations and staffing to

capital and infrastructure investment.



**#22978**



This should include:

- A hiring freeze on all non-essential roles until an independent review has been taken to address concerns of overstaffing and the salaries of council managers increasing much higher than those the private sector.
- Pausing expensive and unnecessary marketing exercises and so-called “traffic calming measures” (such as unnecessary speed humps) by Auckland Transport. This money should be used to fix roads and maintain transport infrastructure.
- Focusing on providing core council services such as effective waste management, public bins, and weekly rubbish collection.

I also call on the Council to get smarter about infrastructure investment. I support the Mayor's proposed “Future Fund” and the

proposal to lease Auckland Port's operations to an expert external operator while keeping the Port's land in ratepayers' hands

and ringfencing that money to invest in infrastructure so that rates and debt are kept down.

I endorse the submission of the Auckland Ratepayers' Alliance and back their vision of 'Reasonable Rates, Sensible Spending in

our Super City!

## **2. What do you think of the transport proposal?**

**Tell us why:**

### **2a. Is there anything you would spend more on?**



**#22978**



**2b. Is there anything you would spend less on?**

**3. Which options do you support for the North Harbour Stadium?**

**Tell us why:**

**4a. What is your preference on the proposal to establish an Auckland Future Fund and transfer Auckland Council's shareholding in Auckland International Airport Limited (AIAL) into this fund (enabling the shares to be sold)?**

Proceed with the proposal

**Tell us why:**

**4b. Which option do you prefer for the future of Port of Auckland?**

Retain underlying council ownership of port land and wharves, and lease the operation of the port for a period of about 35 years and use the upfront payment from the lease to invest in the proposed Auckland Future Fund

**Tell us here:**

**4c. If the council group continues to operate the Port of Auckland how would you prefer the profits and dividends to be used?**

Other

**Tell us here:**

**4d. Do you have any feedback on any other part of the proposal?**

**Tell us here:**



#22978



5a. What option do you prefer for Captain Cook and Marsden wharves?

Tell us why:

5b. What option do you prefer for Bledisloe Terminal?

Tell us why:

6a. What do you think of these proposals?

|  |  |
|--|--|
| <p>Resume the <b>Natural Environment Targeted Rate (NETR)</b> and extend it to 2034/2035 so we can continue to invest in the protection of native ecosystems and species. This increases rates for the average value residential property by around \$20.04 and \$152.71 for the average value business property.</p>  |  |
| <p>Resume the <b>Water Quality Targeted Rate (WQTR)</b> and extend it to 2034/2035 at a level to only cover the annual programme operating and interest costs. This ensures that we can continue to fund the water quality improvements in harbours and streams across the region, at a lower amount for next year than previously planned. This reduces this rate from what was previously planned for the average value residential property by around \$6.53 and \$17.10 for the average value business property.</p> |  |
| <p>Broaden the description of bus services funded by the <b>Climate Action Transport Targeted Rate (CATTR)</b> to reduce the need to consult each year for minor changes to the bus programme (any changes to the settings of the CATTR would still require consultation).</p>   |  |
| <p>Discontinue the <b>Long Term Differential Strategy</b> which gradually lowers the share of general rates paid by businesses and raises the share paid by other ratepayers. We also propose to raise the share businesses pay of the NETR, WQTR, and CATTR to align to the general rate.</p>   |  |



#22978



|   |  |
|---|--|
| Re-introduce <b>recycling charges for schools.</b>  |  |
| Continue the planned roll out <b>of rates funded refuse collection</b> to the North Shore, Waitākere and Papakura in 2024/2025, and Franklin and Rodney in 2025/2026, replacing the current pay as you throw service, and consequent rates change.  |  |
| Introduce the <b>Franklin Local Board Paths Targeted Rate</b> of \$52 per SUIP (Separately Used or Inhabited Part) to provide increased investment in paths in the Franklin Local Board area.   |  |
| Change the <b>Rodney Drainage Districts Targeted Rate</b> to reflect public feedback and updated analysis of the benefits to properties and boundaries.   |  |
| Increase the <b>Waitākere Rural Sewerage Targeted Rate</b> from \$296.75 to \$336.80 (per year) for the 2024/2025, 2025/2026, and 2026/2027 years to maintain cost recovery in the three-year contract cycle, and avoid an annual subsidy of around \$117,000 from general rates, with the next cost review scheduled for the 2027/2028 year. |  |

**6b. Do you have any other feedback on the proposals in question 6a, the changes to our Revenue and Financing Policy, or other changes to fees and charges?**

## Local board priorities

**7a. Which local board area does your feedback relate to?**

**8. Do you have any other comments?**





# Long-term Plan 2024-2034

Note: this simplified version of the feedback form has been created for the purpose of publishing submissions. As such, contact and demographic information has been removed, and handwritten submissions have been transcribed.

## Submitter details:

Organisation (if applicable):

Local Board: Papakura

## Your feedback

### 1a. Which option do you prefer for the overall direction for council’s Long-term Plan?

Do less (reduce council services/ investment), lower rates increases and less debt

### 1b. What would you like Auckland Council to do more or less of?

|                                   |  |
|-----------------------------------|--|
| Transport                         |  |
| Water                             |  |
| City and local development        |  |
| Environment and regulation        |  |
| Parks and Community               |  |
| Economic and cultural development |  |
| Council support                   |  |

### 1c. Is there anything else you would like Auckland Council to do more of that you would be prepared to pay more for?

Dear Auckland Council,

I am writing to provide feedback on the Mayor's proposed Long-Term Plan (10-



**#23106**



Year Budget).

I reject all three options for rate hikes – the most expensive of which would see a 38% increase over three years. Rates should be limited to inflation and the Council should cut its cloth to reflect the current economic circumstances facing Auckland ratepayers.

Of the three options presented, my preferred option is lowest option – which is still much higher than inflation despite it being deceptively labelled the “pay less, get less” option.

I strongly urge Councillors to explore ways of preventing rates increases over and above inflation by cutting back office and wasteful spending, reining in Council-Controlled Organisations, and reprioritising money spent on operations and staffing to capital and infrastructure investment.

This should include:

- A hiring freeze on all non-essential roles until an independent review has been taken to address concerns of overstaffing



**#23106**



and the salaries of council managers increasing much higher than those the private sector.

- Pausing expensive and unnecessary marketing exercises and so-called “traffic calming measures” (such as unnecessary speed humps) by Auckland Transport. This money should be used to fix roads and maintain transport infrastructure.
- Focusing on providing core council services such as effective waste management, public bins, and weekly rubbish collection.

I also call on the Council to get smarter about infrastructure investment. I support the Mayor's proposed “Future Fund” and the proposal to lease Auckland Port's operations to an expert external operator while keeping the Port's land in ratepayers' hands and ringfencing that money to invest in infrastructure so that rates and debt are kept down.

I endorse the submission of the Auckland Ratepayers' Alliance and back their vision of ‘Reasonable Rates, Sensible Spending



**#23106**



in our Super City!

**1d. Is there anything else you would like Auckland Council to do less of so that you could pay less?**

Dear Auckland Council,

I am writing to provide feedback on the Mayor's proposed Long-Term Plan (10-Year Budget).

I reject all three options for rate hikes – the most expensive of which would see a 38% increase over three years. Rates should be limited to inflation and the Council should cut its cloth to reflect the current economic circumstances facing Auckland ratepayers.

Of the three options presented, my preferred option is lowest option – which is still much higher than inflation despite it being deceptively labelled the “pay less, get less” option.

I strongly urge Councillors to explore ways of preventing rates increases over and above inflation by cutting back office and wasteful spending, reining in Council-



**#23106**



Controlled Organisations, and reprioritising money spent on operations and staffing to capital and infrastructure investment.

This should include:

- A hiring freeze on all non-essential roles until an independent review has been taken to address concerns of overstaffing and the salaries of council managers increasing much higher than those the private sector.
- Pausing expensive and unnecessary marketing exercises and so-called “traffic calming measures” (such as unnecessary speed humps) by Auckland Transport. This money should be used to fix roads and maintain transport infrastructure.
- Focusing on providing core council services such as effective waste management, public bins, and weekly rubbish collection.

I also call on the Council to get smarter about infrastructure investment. I support the Mayor's proposed “Future Fund” and the proposal to lease Auckland Port's operations to an expert external operator



**#23106**



while keeping the Port's land in ratepayers' hands and ringfencing that money to invest in infrastructure so that rates and debt are kept down.

I endorse the submission of the Auckland Ratepayers' Alliance and back their vision of 'Reasonable Rates, Sensible Spending in our Super City!'

## **2. What do you think of the transport proposal?**

**Tell us why:**

**2a. Is there anything you would spend more on?**

**2b. Is there anything you would spend less on?**

## **3. Which options do you support for the North Harbour Stadium?**

**Tell us why:**

**4a. What is your preference on the proposal to establish an Auckland Future Fund and transfer Auckland Council's shareholding in Auckland International Airport Limited (AIAL) into this fund (enabling the shares to be sold)?**

Proceed with the proposal



**#23106**



**Tell us why:**

**4b. Which option do you prefer for the future of Port of Auckland?**

Retain underlying council ownership of port land and wharves, and lease the operation of the port for a period of about 35 years and use the upfront payment from the lease to invest in the proposed Auckland Future Fund

**Tell us here:**

**4c. If the council group continues to operate the Port of Auckland how would you prefer the profits and dividends to be used?**

Other

**Tell us here:**

**4d. Do you have any feedback on any other part of the proposal?**

**Tell us here:**

**5a. What option do you prefer for Captain Cook and Marsden wharves?**

**Tell us why:**

**5b. What option do you prefer for Bledisloe Terminal?**

**Tell us why:**

**6a. What do you think of these proposals?**



#23106



|  |  |
|--|--|
| <p>Resume the <b>Natural Environment Targeted Rate (NETR)</b> and extend it to 2034/2035 so we can continue to invest in the protection of native ecosystems and species. This increases rates for the average value residential property by around \$20.04 and \$152.71 for the average value business property.</p>  |  |
| <p>Resume the <b>Water Quality Targeted Rate (WQTR)</b> and extend it to 2034/2035 at a level to only cover the annual programme operating and interest costs. This ensures that we can continue to fund the water quality improvements in harbours and streams across the region, at a lower amount for next year than previously planned. This reduces this rate from what was previously planned for the average value residential property by around \$6.53 and \$17.10 for the average value business property.</p> |  |
| <p>Broaden the description of bus services funded by the <b>Climate Action Transport Targeted Rate (CATTR)</b> to reduce the need to consult each year for minor changes to the bus programme (any changes to the settings of the CATTR would still require consultation).</p>   |  |
| <p>Discontinue the <b>Long Term Differential Strategy</b> which gradually lowers the share of general rates paid by businesses and raises the share paid by other ratepayers. We also propose to raise the share businesses pay of the NETR, WQTR, and CATTR to align to the general rate.</p>   |  |
| <p>Re-introduce <b>recycling charges for schools.</b></p>  |  |
| <p>Continue the planned roll out of <b>rates funded refuse collection</b> to the North Shore, Waitākere and Papakura in 2024/2025, and Franklin and Rodney in 2025/2026, replacing the current pay as you throw service, and consequent rates change.</p>  |  |
| <p>Introduce the <b>Franklin Local Board Paths Targeted Rate</b> of \$52 per SUIP (Separately Used or Inhabited Part) to provide increased investment in paths in the Franklin Local Board area.</p>   |  |





#23106



|  |  |
|--|--|
| <p>Change the <b>Rodney Drainage Districts Targeted Rate</b> to reflect public feedback and updated analysis of the benefits to properties and boundaries.</p>   |  |
| <p>Increase the <b>Waitākere Rural Sewerage Targeted Rate</b> from \$296.75 to \$336.80 (per year) for the 2024/2025, 2025/2026, and 2026/2027 years to maintain cost recovery in the three-year contract cycle, and avoid an annual subsidy of around \$117,000 from general rates, with the next cost review scheduled for the 2027/2028 year.</p> |  |

6b. Do you have any other feedback on the proposals in question 6a, the changes to our Revenue and Financing Policy, or other changes to fees and charges?

### Local board priorities

7a. Which local board area does your feedback relate to?

8. Do you have any other comments?



# Long-term Plan 2024-2034

Note: this simplified version of the feedback form has been created for the purpose of publishing submissions. As such, contact and demographic information has been removed, and handwritten submissions have been transcribed.

## Submitter details:

Organisation (if applicable):

Local Board: Papakura

## Your feedback

### 1a. Which option do you prefer for the overall direction for council’s Long-term Plan?

Do less (reduce council services/ investment), lower rates increases and less debt

### 1b. What would you like Auckland Council to do more or less of?

|                                   |  |
|-----------------------------------|--|
| Transport                         |  |
| Water                             |  |
| City and local development        |  |
| Environment and regulation        |  |
| Parks and Community               |  |
| Economic and cultural development |  |
| Council support                   |  |

### 1c. Is there anything else you would like Auckland Council to do more of that you would be prepared to pay more for?

Dear Auckland Council,

I am writing to provide feedback on  
the Mayor's proposed Long-Term



**#23126**



Plan (10-Year Budget).

I reject all three options for rate hikes – the most expensive of which would see a 38% increase over three years. Rates should be limited to inflation and the Council should cut its cloth to reflect the current economic circumstances facing Auckland ratepayers.

Of the three options presented, my preferred option is lowest option – which is still much higher than inflation despite it being deceptively labelled the “pay less, get less” option.

I strongly urge Councillors to explore ways of preventing rates increases over and above inflation by cutting back office and wasteful spending, reining in Council-Controlled Organisations, and reprioritising money spent on operations and staffing to capital and infrastructure investment.



**#23126**



This should include:

- A hiring freeze on all non-essential roles until an independent review has been taken to address concerns of overstaffing and the salaries of council managers increasing much higher than those the private sector.
- Pausing expensive and unnecessary marketing exercises and so-called “traffic calming measures” (such as unnecessary speed humps) by Auckland Transport. This money should be used to fix roads and maintain transport infrastructure.
- Focusing on providing core council services such as effective waste management, public bins, and weekly rubbish collection.

I also call on the Council to get smarter about infrastructure investment. I support the Mayor's proposed “Future Fund” and the proposal to lease Auckland Port's



**#23126**



operations to an expert external operator while keeping the Port's land in ratepayers' hands and ringfencing that money to invest in infrastructure so that rates and debt are kept down.

I endorse the submission of the Auckland Ratepayers' Alliance and back their vision of 'Reasonable Rates, Sensible Spending in our Super City!'

**1d. Is there anything else you would like Auckland Council to do less of so that you could pay less?**

Dear Auckland Council,

I am writing to provide feedback on the Mayor's proposed Long-Term Plan (10-Year Budget).

I reject all three options for rate hikes – the most expensive of which would see a 38% increase over three years. Rates should be limited to inflation and the Council should cut its cloth to reflect the



**#23126**



current economic circumstances  
facing Auckland ratepayers.

Of the three options presented, my preferred option is lowest option – which is still much higher than inflation despite it being deceptively labelled the “pay less, get less” option.

I strongly urge Councillors to explore ways of preventing rates increases over and above inflation by cutting back office and wasteful spending, reining in Council-Controlled Organisations, and reprioritising money spent on operations and staffing to capital and infrastructure investment.

This should include:

- A hiring freeze on all non-essential roles until an independent review has been taken to address concerns of overstaffing and the salaries of council managers increasing much higher than those



**#23126**



the private sector.

- Pausing expensive and unnecessary marketing exercises and so-called “traffic calming measures” (such as unnecessary speed humps) by Auckland Transport. This money should be used to fix roads and maintain transport infrastructure.
- Focusing on providing core council services such as effective waste management, public bins, and weekly rubbish collection.

I also call on the Council to get smarter about infrastructure investment. I support the Mayor's proposed “Future Fund” and the proposal to lease Auckland Port's operations to an expert external operator while keeping the Port's land in ratepayers' hands and ringfencing that money to invest in infrastructure so that rates and debt are kept down.

I endorse the submission of the



**#23126**



Auckland Ratepayers' Alliance and  
back their vision of 'Reasonable  
Rates, Sensible Spending in our  
Super City!'

**2. What do you think of the transport proposal?**

**Tell us why:**

**2a. Is there anything you would spend more on?**

**2b. Is there anything you would spend less on?**

**3. Which options do you support for the North Harbour Stadium?**

**Tell us why:**

**4a. What is your preference on the proposal to establish an Auckland Future Fund and transfer Auckland Council's shareholding in Auckland International Airport Limited (AIAL) into this fund (enabling the shares to be sold)?**

Proceed with the proposal

**Tell us why:**

**4b. Which option do you prefer for the future of Port of Auckland?**

Retain underlying council ownership of port land and wharves, and lease the operation of the port for a period of about 35 years and use the upfront payment from the lease to invest in the proposed Auckland Future Fund





#23126



Tell us here:

4c. If the council group continues to operate the Port of Auckland how would you prefer the profits and dividends to be used?

Other

Tell us here:

4d. Do you have any feedback on any other part of the proposal?

Tell us here:

5a. What option do you prefer for Captain Cook and Marsden wharves?

Tell us why:

5b. What option do you prefer for Bledisloe Terminal?

Tell us why:

6a. What do you think of these proposals?

|  |  |
|--|--|
| Resume the <b>Natural Environment Targeted Rate (NETR)</b> and extend it to 2034/2035 so we can continue to invest in the protection of native ecosystems and species. This increases rates for the average value residential property by around \$20.04 and \$152.71 for the average value business property. |  |
| Resume the <b>Water Quality Targeted Rate (WQTR)</b> and extend it to 2034/2035 at a level to only cover the annual programme operating and interest costs. This ensures that  |  |



#23126



|  |  |
|--|--|
| <p>we can continue to fund the water quality improvements in harbours and streams across the region, at a lower amount for next year than previously planned. This reduces this rate from what was previously planned for the average value residential property by around \$6.53 and \$17.10 for the average value business property.</p>           |  |
| <p>Broaden the description of bus services funded by the <b>Climate Action Transport Targeted Rate (CATTR)</b> to reduce the need to consult each year for minor changes to the bus programme (any changes to the settings of the CATTR would still require consultation).</p>   |  |
| <p>Discontinue the <b>Long Term Differential Strategy</b> which gradually lowers the share of general rates paid by businesses and raises the share paid by other ratepayers. We also propose to raise the share businesses pay of the NETR, WQTR, and CATTR to align to the general rate.</p>   |  |
| <p>Re-introduce <b>recycling charges for schools.</b></p>  |  |
| <p>Continue the planned roll out of <b>rates funded refuse collection</b> to the North Shore, Waitākere and Papakura in 2024/2025, and Franklin and Rodney in 2025/2026, replacing the current pay as you throw service, and consequent rates change.</p>  |  |
| <p>Introduce the <b>Franklin Local Board Paths Targeted Rate</b> of \$52 per SUIP (Separately Used or Inhabited Part) to provide increased investment in paths in the Franklin Local Board area.</p>   |  |
| <p>Change the <b>Rodney Drainage Districts Targeted Rate</b> to reflect public feedback and updated analysis of the benefits to properties and boundaries.</p>   |  |
| <p>Increase the <b>Waitākere Rural Sewerage Targeted Rate</b> from \$296.75 to \$336.80 (per year) for the 2024/2025, 2025/2026, and 2026/2027 years to maintain cost recovery in the three-year contract cycle, and avoid an annual subsidy of around \$117,000 from general rates, with the next cost review scheduled for the 2027/2028 year.</p> |  |



**#23126**



**6b. Do you have any other feedback on the proposals in question 6a, the changes to our Revenue and Financing Policy, or other changes to fees and charges?**

## **Local board priorities**

**7a. Which local board area does your feedback relate to?**

**8. Do you have any other comments?**



# Long-term Plan 2024-2034

Note: this simplified version of the feedback form has been created for the purpose of publishing submissions. As such, contact and demographic information has been removed, and handwritten submissions have been transcribed.

## Submitter details:

Organisation (if applicable):

Local Board: Papakura

## Your feedback

### 1a. Which option do you prefer for the overall direction for council’s Long-term Plan?

Do less (reduce council services/ investment), lower rates increases and less debt

### 1b. What would you like Auckland Council to do more or less of?

|                                   |  |
|-----------------------------------|--|
| Transport                         |  |
| Water                             |  |
| City and local development        |  |
| Environment and regulation        |  |
| Parks and Community               |  |
| Economic and cultural development |  |
| Council support                   |  |

### 1c. Is there anything else you would like Auckland Council to do more of that you would be prepared to pay more for?

Dear Auckland Council,

I am writing to provide feedback on the Mayor's proposed Long-Term Plan (10-



**#23149**



Year Budget).

I reject all three options for rate hikes – the most expensive of which would see a 38% increase over three years. Rates should be limited to inflation and the Council should cut its cloth to reflect the current economic circumstances facing Auckland ratepayers.

Of the three options presented, my preferred option is lowest option – which is still much higher than inflation despite it being deceptively labelled the “pay less, get less” option.

I strongly urge Councillors to explore ways of preventing rates increases over and above inflation by cutting back office and wasteful spending, reining in Council-Controlled Organisations, and reprioritising money spent on operations and staffing to capital and infrastructure investment.

This should include:

- A hiring freeze on all non-essential roles until an independent review has been taken to address concerns of overstaffing



**#23149**



and the salaries of council managers increasing much higher than those the private sector.

- Pausing expensive and unnecessary marketing exercises and so-called “traffic calming measures” (such as unnecessary speed humps) by Auckland Transport. This money should be used to fix roads and maintain transport infrastructure.
- Focusing on providing core council services such as effective waste management, public bins, and weekly rubbish collection.

I also call on the Council to get smarter about infrastructure investment. I support the Mayor's proposed “Future Fund” and the proposal to lease Auckland Port's operations to an expert external operator while keeping the Port's land in ratepayers' hands and ringfencing that money to invest in infrastructure so that rates and debt are kept down.

I endorse the submission of the Auckland Ratepayers' Alliance and back their vision of ‘Reasonable Rates, Sensible Spending



**#23149**



in our Super City!

**1d. Is there anything else you would like Auckland Council to do less of so that you could pay less?**

Dear Auckland Council,

I am writing to provide feedback on the Mayor's proposed Long-Term Plan (10-Year Budget).

I reject all three options for rate hikes – the most expensive of which would see a 38% increase over three years. Rates should be limited to inflation and the Council should cut its cloth to reflect the current economic circumstances facing Auckland ratepayers.

Of the three options presented, my preferred option is lowest option – which is still much higher than inflation despite it being deceptively labelled the “pay less, get less” option.

I strongly urge Councillors to explore ways of preventing rates increases over and above inflation by cutting back office and wasteful spending, reining in Council-



**#23149**



Controlled Organisations, and reprioritising money spent on operations and staffing to capital and infrastructure investment.

This should include:

- A hiring freeze on all non-essential roles until an independent review has been taken to address concerns of overstaffing and the salaries of council managers increasing much higher than those the private sector.
- Pausing expensive and unnecessary marketing exercises and so-called “traffic calming measures” (such as unnecessary speed humps) by Auckland Transport. This money should be used to fix roads and maintain transport infrastructure.
- Focusing on providing core council services such as effective waste management, public bins, and weekly rubbish collection.

I also call on the Council to get smarter about infrastructure investment. I support the Mayor's proposed “Future Fund” and the proposal to lease Auckland Port's operations to an expert external operator





**#23149**



while keeping the Port's land in ratepayers' hands and ringfencing that money to invest in infrastructure so that rates and debt are kept down.

I endorse the submission of the Auckland Ratepayers' Alliance and back their vision of 'Reasonable Rates, Sensible Spending in our Super City!'

## **2. What do you think of the transport proposal?**

**Tell us why:**

**2a. Is there anything you would spend more on?**

**2b. Is there anything you would spend less on?**

## **3. Which options do you support for the North Harbour Stadium?**

**Tell us why:**

**4a. What is your preference on the proposal to establish an Auckland Future Fund and transfer Auckland Council's shareholding in Auckland International Airport Limited (AIAL) into this fund (enabling the shares to be sold)?**

Proceed with the proposal



**#23149**



**Tell us why:**

**4b. Which option do you prefer for the future of Port of Auckland?**

Retain underlying council ownership of port land and wharves, and lease the operation of the port for a period of about 35 years and use the upfront payment from the lease to invest in the proposed Auckland Future Fund

**Tell us here:**

**4c. If the council group continues to operate the Port of Auckland how would you prefer the profits and dividends to be used?**

Other

**Tell us here:**

**4d. Do you have any feedback on any other part of the proposal?**

**Tell us here:**

**5a. What option do you prefer for Captain Cook and Marsden wharves?**

**Tell us why:**

**5b. What option do you prefer for Bledisloe Terminal?**

**Tell us why:**

**6a. What do you think of these proposals?**



#23149



|  |  |
|--|--|
| <p>Resume the <b>Natural Environment Targeted Rate (NETR)</b> and extend it to 2034/2035 so we can continue to invest in the protection of native ecosystems and species. This increases rates for the average value residential property by around \$20.04 and \$152.71 for the average value business property.</p>  |  |
| <p>Resume the <b>Water Quality Targeted Rate (WQTR)</b> and extend it to 2034/2035 at a level to only cover the annual programme operating and interest costs. This ensures that we can continue to fund the water quality improvements in harbours and streams across the region, at a lower amount for next year than previously planned. This reduces this rate from what was previously planned for the average value residential property by around \$6.53 and \$17.10 for the average value business property.</p> |  |
| <p>Broaden the description of bus services funded by the <b>Climate Action Transport Targeted Rate (CATTR)</b> to reduce the need to consult each year for minor changes to the bus programme (any changes to the settings of the CATTR would still require consultation).</p>   |  |
| <p>Discontinue the <b>Long Term Differential Strategy</b> which gradually lowers the share of general rates paid by businesses and raises the share paid by other ratepayers. We also propose to raise the share businesses pay of the NETR, WQTR, and CATTR to align to the general rate.</p>   |  |
| <p>Re-introduce <b>recycling charges for schools.</b></p>  |  |
| <p>Continue the planned roll out of <b>rates funded refuse collection</b> to the North Shore, Waitākere and Papakura in 2024/2025, and Franklin and Rodney in 2025/2026, replacing the current pay as you throw service, and consequent rates change.</p>  |  |
| <p>Introduce the <b>Franklin Local Board Paths Targeted Rate</b> of \$52 per SUIP (Separately Used or Inhabited Part) to provide increased investment in paths in the Franklin Local Board area.</p>   |  |



#23149



|  |  |
|--|--|
| <p>Change the <b>Rodney Drainage Districts Targeted Rate</b> to reflect public feedback and updated analysis of the benefits to properties and boundaries.</p>   |  |
| <p>Increase the <b>Waitākere Rural Sewerage Targeted Rate</b> from \$296.75 to \$336.80 (per year) for the 2024/2025, 2025/2026, and 2026/2027 years to maintain cost recovery in the three-year contract cycle, and avoid an annual subsidy of around \$117,000 from general rates, with the next cost review scheduled for the 2027/2028 year.</p> |  |

6b. Do you have any other feedback on the proposals in question 6a, the changes to our Revenue and Financing Policy, or other changes to fees and charges?

### Local board priorities

7a. Which local board area does your feedback relate to?

8. Do you have any other comments?



# Long-term Plan 2024-2034

Note: this simplified version of the feedback form has been created for the purpose of publishing submissions. As such, contact and demographic information has been removed, and handwritten submissions have been transcribed.

## Submitter details:

Organisation (if applicable):

Local Board: Papakura

## Your feedback

### 1a. Which option do you prefer for the overall direction for council’s Long-term Plan?

Do less (reduce council services/ investment), lower rates increases and less debt

### 1b. What would you like Auckland Council to do more or less of?

|                                   |  |
|-----------------------------------|--|
| Transport                         |  |
| Water                             |  |
| City and local development        |  |
| Environment and regulation        |  |
| Parks and Community               |  |
| Economic and cultural development |  |
| Council support                   |  |

### 1c. Is there anything else you would like Auckland Council to do more of that you would be prepared to pay more for?

Dear Auckland Council,

I am writing to provide feedback on the Mayor’s proposed Long-Term Plan (10-Year Budget).



**#23159**



I reject all three options for rate hikes – the most expensive of which would see a 38% increase over three years. Rates should be limited to inflation and

the Council should cut its cloth to reflect the current economic circumstances facing Auckland ratepayers.

Of the three options presented, my preferred option is lowest option – which is still much higher than inflation despite it being deceptively labelled the “pay less, get less” option.

I strongly urge Councillors to explore ways of preventing rates increases over and above inflation by cutting back office and wasteful spending, reining in

Council-Controlled Organisations, and reprioritising money spent on operations and staffing to capital and infrastructure investment.

This should include:

- A hiring freeze on all non-essential roles until an independent review has been taken to address concerns of overstaffing and the salaries of council

managers increasing much higher than those the private sector.

- Pausing expensive and unnecessary marketing exercises and so-called “traffic calming measures” (such as unnecessary speed humps) by Auckland

Transport. This money should be used to fix roads and maintain transport infrastructure.

- Focusing on providing core council services such as effective waste management, public bins, and weekly rubbish collection.

I also call on the Council to get smarter about infrastructure investment. I support the Mayor's proposed “Future Fund” and the proposal to lease Auckland

Port's operations to an expert external operator while keeping the Port's land in ratepayers' hands and ringfencing that money to invest in infrastructure so

that rates and debt are kept down.



**#23159**



I endorse the submission of the Auckland Ratepayers' Alliance and back their vision of 'Reasonable Rates, Sensible Spending in our Super City!'

**1d. Is there anything else you would like Auckland Council to do less of so that you could pay less?**

Dear Auckland Council,

I am writing to provide feedback on the Mayor's proposed Long-Term Plan (10-Year Budget).

I reject all three options for rate hikes – the most expensive of which would see a 38% increase over three years. Rates should be limited to inflation and

the Council should cut its cloth to reflect the current economic circumstances facing Auckland ratepayers.

Of the three options presented, my preferred option is lowest option – which is still much higher than inflation despite it being deceptively labelled the “pay less, get less” option.

I strongly urge Councillors to explore ways of preventing rates increases over and above inflation by cutting back office and wasteful spending, reining in

Council-Controlled Organisations, and reprioritising money spent on operations and staffing to capital and infrastructure investment.

This should include:

- A hiring freeze on all non-essential roles until an independent review has been taken to address concerns of overstaffing and the salaries of council

managers increasing much higher than those the private sector.

- Pausing expensive and unnecessary marketing exercises and so-called “traffic calming measures” (such as unnecessary speed humps) by Auckland



**#23159**



Transport. This money should be used to fix roads and maintain transport infrastructure.

- Focusing on providing core council services such as effective waste management, public bins, and weekly rubbish collection.

I also call on the Council to get smarter about infrastructure investment. I support the Mayor's proposed "Future Fund" and the proposal to lease Auckland

Port's operations to an expert external operator while keeping the Port's land in ratepayers' hands and ringfencing that money to invest in infrastructure so

that rates and debt are kept down.

I endorse the submission of the Auckland Ratepayers' Alliance and back their vision of 'Reasonable Rates, Sensible Spending in our Super City!'

## **2. What do you think of the transport proposal?**

**Tell us why:**

**2a. Is there anything you would spend more on?**

**2b. Is there anything you would spend less on?**

## **3. Which options do you support for the North Harbour Stadium?**

**Tell us why:**

**4a. What is your preference on the proposal to establish an Auckland Future Fund and transfer Auckland Council's shareholding in Auckland International Airport Limited (AIAL) into this fund (enabling the shares to be sold)?**





**#23159**



Proceed with the proposal

**Tell us why:**

**4b. Which option do you prefer for the future of Port of Auckland?**

Retain underlying council ownership of port land and wharves, and lease the operation of the port for a period of about 35 years and use the upfront payment from the lease to invest in the proposed Auckland Future Fund

**Tell us here:**

**4c. If the council group continues to operate the Port of Auckland how would you prefer the profits and dividends to be used?**

Other

**Tell us here:**

**4d. Do you have any feedback on any other part of the proposal?**

**Tell us here:**

**5a. What option do you prefer for Captain Cook and Marsden wharves?**

**Tell us why:**

**5b. What option do you prefer for Bledisloe Terminal?**

**Tell us why:**



#23159



6a. What do you think of these proposals?

|  |  |
|--|--|
| <p>Resume the <b>Natural Environment Targeted Rate (NETR)</b> and extend it to 2034/2035 so we can continue to invest in the protection of native ecosystems and species. This increases rates for the average value residential property by around \$20.04 and \$152.71 for the average value business property.</p>  |  |
| <p>Resume the <b>Water Quality Targeted Rate (WQTR)</b> and extend it to 2034/2035 at a level to only cover the annual programme operating and interest costs. This ensures that we can continue to fund the water quality improvements in harbours and streams across the region, at a lower amount for next year than previously planned. This reduces this rate from what was previously planned for the average value residential property by around \$6.53 and \$17.10 for the average value business property.</p> |  |
| <p>Broaden the description of bus services funded by the <b>Climate Action Transport Targeted Rate (CATTR)</b> to reduce the need to consult each year for minor changes to the bus programme (any changes to the settings of the CATTR would still require consultation).</p>   |  |
| <p>Discontinue the <b>Long Term Differential Strategy</b> which gradually lowers the share of general rates paid by businesses and raises the share paid by other ratepayers. We also propose to raise the share businesses pay of the NETR, WQTR, and CATTR to align to the general rate.</p>   |  |
| <p>Re-introduce <b>recycling charges for schools.</b></p>  |  |
| <p>Continue the planned roll out <b>of rates funded refuse collection</b> to the North Shore, Waitākere and Papakura in 2024/2025, and Franklin and Rodney in 2025/2026, replacing the current pay as you throw service, and consequent rates change.</p>  |  |
| <p>Introduce the <b>Franklin Local Board Paths Targeted Rate</b> of \$52 per SUIP (Separately Used or Inhabited Part) to provide increased investment in paths in the Franklin Local Board area.</p>   |  |



#23159



|   |  |
|---|--|
| Change the <b>Rodney Drainage Districts Targeted Rate</b> to reflect public feedback and updated analysis of the benefits to properties and boundaries.   |  |
| Increase the <b>Waitākere Rural Sewerage Targeted Rate</b> from \$296.75 to \$336.80 (per year) for the 2024/2025, 2025/2026, and 2026/2027 years to maintain cost recovery in the three-year contract cycle, and avoid an annual subsidy of around \$117,000 from general rates, with the next cost review scheduled for the 2027/2028 year. |  |

**6b. Do you have any other feedback on the proposals in question 6a, the changes to our Revenue and Financing Policy, or other changes to fees and charges?**

## Local board priorities

**7a. Which local board area does your feedback relate to?**

**8. Do you have any other comments?**



# Long-term Plan 2024-2034

Note: this simplified version of the feedback form has been created for the purpose of publishing submissions. As such, contact and demographic information has been removed, and handwritten submissions have been transcribed.

## Submitter details:

Organisation (if applicable):

Local Board: Papakura

## Your feedback

### 1a. Which option do you prefer for the overall direction for council’s Long-term Plan?

Do less (reduce council services/ investment), lower rates increases and less debt

### 1b. What would you like Auckland Council to do more or less of?

|                                   |  |
|-----------------------------------|--|
| Transport                         |  |
| Water                             |  |
| City and local development        |  |
| Environment and regulation        |  |
| Parks and Community               |  |
| Economic and cultural development |  |
| Council support                   |  |

### 1c. Is there anything else you would like Auckland Council to do more of that you would be prepared to pay more for?

Dear Auckland Council,

I am writing to provide feedback on the Mayor’s proposed Long-Term Plan (10-Year Budget).



**#23203**



I reject all three options for rate hikes – the most expensive of which would see a 38% increase over three years. Rates should be limited to inflation and the Council should cut its cloth to reflect the current economic circumstances facing Auckland ratepayers.

Of the three options presented, my preferred option is lowest option – which is still much higher than inflation despite it being deceptively labelled the “pay less, get less” option.

I strongly urge Councillors to explore ways of preventing rates increases over and above inflation by cutting back office and wasteful spending, reining in Council-Controlled Organisations, and reprioritising money spent on operations and staffing to capital and infrastructure investment.

This should include:

- A hiring freeze on all non-essential roles until an independent review has been taken to address concerns of overstaffing and the salaries of council managers increasing much higher than those the private sector.
- Pausing expensive and unnecessary marketing



**#23203**



exercises and so-called “traffic calming measures” (such as unnecessary speed humps) by Auckland Transport. This money should be used to fix roads and maintain transport infrastructure.

- Focusing on providing core council services such as effective waste management, public bins, and weekly rubbish collection.

I also call on the Council to get smarter about infrastructure investment. I support the Mayor's proposed “Future Fund” and the proposal to lease Auckland Port's operations to an expert external operator while keeping the Port's land in ratepayers' hands and ringfencing that money to invest in infrastructure so that rates and debt are kept down.

I endorse the submission of the Auckland Ratepayers' Alliance and back their vision of ‘Reasonable Rates, Sensible Spending in our Super City!’

**1d. Is there anything else you would like Auckland Council to do less of so that you could pay less?**

Dear Auckland Council,

I am writing to provide feedback on the Mayor's proposed Long-Term Plan (10-Year Budget).



**#23203**



I reject all three options for rate hikes – the most expensive of which would see a 38% increase over three years. Rates should be limited to inflation and the Council should cut its cloth to reflect the current economic circumstances facing Auckland ratepayers.

Of the three options presented, my preferred option is lowest option – which is still much higher than inflation despite it being deceptively labelled the “pay less, get less” option.

I strongly urge Councillors to explore ways of preventing rates increases over and above inflation by cutting back office and wasteful spending, reining in Council-Controlled Organisations, and reprioritising money spent on operations and staffing to capital and infrastructure investment.

This should include:

- A hiring freeze on all non-essential roles until an independent review has been taken to address concerns of overstaffing and the salaries of council managers increasing much higher than those the private sector.
- Pausing expensive and unnecessary marketing



**#23203**



exercises and so-called “traffic calming measures” (such as unnecessary speed humps) by Auckland Transport. This money should be used to fix roads and maintain transport infrastructure.

- Focusing on providing core council services such as effective waste management, public bins, and weekly rubbish collection.

I also call on the Council to get smarter about infrastructure investment. I support the Mayor's proposed “Future Fund” and the proposal to lease Auckland Port's operations to an expert external operator while keeping the Port's land in ratepayers' hands and ringfencing that money to invest in infrastructure so that rates and debt are kept down.

I endorse the submission of the Auckland Ratepayers' Alliance and back their vision of ‘Reasonable Rates, Sensible Spending in our Super City!’

## **2. What do you think of the transport proposal?**

**Tell us why:**

### **2a. Is there anything you would spend more on?**





**#23203**



**2b. Is there anything you would spend less on?**

**3. Which options do you support for the North Harbour Stadium?**

**Tell us why:**

**4a. What is your preference on the proposal to establish an Auckland Future Fund and transfer Auckland Council's shareholding in Auckland International Airport Limited (AIAL) into this fund (enabling the shares to be sold)?**

Proceed with the proposal

**Tell us why:**

**4b. Which option do you prefer for the future of Port of Auckland?**

Retain underlying council ownership of port land and wharves, and lease the operation of the port for a period of about 35 years and use the upfront payment from the lease to invest in the proposed Auckland Future Fund

**Tell us here:**

**4c. If the council group continues to operate the Port of Auckland how would you prefer the profits and dividends to be used?**

Other

**Tell us here:**

**4d. Do you have any feedback on any other part of the proposal?**

**Tell us here:**



#23203



5a. What option do you prefer for Captain Cook and Marsden wharves?

Tell us why:

5b. What option do you prefer for Bledisloe Terminal?

Tell us why:

6a. What do you think of these proposals?

|  |  |
|--|--|
| <p>Resume the <b>Natural Environment Targeted Rate (NETR)</b> and extend it to 2034/2035 so we can continue to invest in the protection of native ecosystems and species. This increases rates for the average value residential property by around \$20.04 and \$152.71 for the average value business property.</p>  |  |
| <p>Resume the <b>Water Quality Targeted Rate (WQTR)</b> and extend it to 2034/2035 at a level to only cover the annual programme operating and interest costs. This ensures that we can continue to fund the water quality improvements in harbours and streams across the region, at a lower amount for next year than previously planned. This reduces this rate from what was previously planned for the average value residential property by around \$6.53 and \$17.10 for the average value business property.</p> |  |
| <p>Broaden the description of bus services funded by the <b>Climate Action Transport Targeted Rate (CATTR)</b> to reduce the need to consult each year for minor changes to the bus programme (any changes to the settings of the CATTR would still require consultation).</p>   |  |
| <p>Discontinue the <b>Long Term Differential Strategy</b> which gradually lowers the share of general rates paid by businesses and raises the share paid by other ratepayers.</p>  |  |



#23203



|   |  |
|---|--|
| We also propose to raise the share businesses pay of the NETR, WQTR, and CATTR to align to the general rate.  |  |
| Re-introduce <b>recycling charges for schools</b> .   |  |
| Continue the planned roll out <b>of rates funded refuse collection</b> to the North Shore, Waitākere and Papakura in 2024/2025, and Franklin and Rodney in 2025/2026, replacing the current pay as you throw service, and consequent rates change.  |  |
| Introduce the <b>Franklin Local Board Paths Targeted Rate</b> of \$52 per SUIP (Separately Used or Inhabited Part) to provide increased investment in paths in the Franklin Local Board area.   |  |
| Change the <b>Rodney Drainage Districts Targeted Rate</b> to reflect public feedback and updated analysis of the benefits to properties and boundaries.   |  |
| Increase the <b>Waitākere Rural Sewerage Targeted Rate</b> from \$296.75 to \$336.80 (per year) for the 2024/2025, 2025/2026, and 2026/2027 years to maintain cost recovery in the three-year contract cycle, and avoid an annual subsidy of around \$117,000 from general rates, with the next cost review scheduled for the 2027/2028 year. |  |

**6b. Do you have any other feedback on the proposals in question 6a, the changes to our Revenue and Financing Policy, or other changes to fees and charges?**

## Local board priorities

**7a. Which local board area does your feedback relate to?**

**8. Do you have any other comments?**



# Long-term Plan 2024-2034

Note: this simplified version of the feedback form has been created for the purpose of publishing submissions. As such, contact and demographic information has been removed, and handwritten submissions have been transcribed.

## Submitter details:

Organisation (if applicable):

Local Board: Papakura

## Your feedback

### 1a. Which option do you prefer for the overall direction for council’s Long-term Plan?

Do less (reduce council services/ investment), lower rates increases and less debt

### 1b. What would you like Auckland Council to do more or less of?

|                                   |  |
|-----------------------------------|--|
| Transport                         |  |
| Water                             |  |
| City and local development        |  |
| Environment and regulation        |  |
| Parks and Community               |  |
| Economic and cultural development |  |
| Council support                   |  |

### 1c. Is there anything else you would like Auckland Council to do more of that you would be prepared to pay more for?

Dear Auckland Council,

I am writing to provide  
feedback on the Mayor's



**#23211**



proposed Long-Term Plan  
(10-Year Budget).

I reject all three options for rate hikes – the most expensive of which would see a 38% increase over three years. Rates should be limited to inflation and the Council should cut its cloth to reflect the current economic circumstances facing Auckland ratepayers.

Of the three options presented, my preferred option is lowest option – which is still much higher than inflation despite it being deceptively labelled the “pay less, get less” option.

I strongly urge Councillors to explore ways of preventing rates increases over and above inflation by cutting back office and wasteful



**#23211**



spending. Stop wasting the money on construction and, if tight budget, can consider reduce government staff salary.

This should include:

- A hiring freeze on all non-essential roles until an independent review has been taken to address concerns of overstaffing and the salaries of council managers increasing much higher than those the private sector.
- Pausing expensive and unnecessary marketing exercises and so-called “traffic calming measures” (such as unnecessary speed humps) by Auckland Transport. This money should be used to fix roads and maintain transport infrastructure.



**#23211**



- Focus on Auckland

Transport to promote more people to take, and should be reduce the fees of transport.

I also call on the Council to get smarter about infrastructure investment. I support the Mayor's proposed "Future Fund" and the proposal to lease Auckland Port's operations to an expert external operator while keeping the Port's land in ratepayers' hands and ringfencing that money to invest in infrastructure so that rates and debt are kept down.

I endorse the submission of the Auckland Ratepayers' Alliance and back their vision of 'Reasonable Rates, Sensible Spending in our Super City!'



**#23211**



**1d. Is there anything else you would like Auckland Council to do less of so that you could pay less?**

Dear Auckland Council,

I am writing to provide feedback on the Mayor's proposed Long-Term Plan (10-Year Budget).

I reject all three options for rate hikes – the most expensive of which would see a 38% increase over three years. Rates should be limited to inflation and the Council should cut its cloth to reflect the current economic circumstances facing Auckland ratepayers.

Of the three options presented, my preferred option is lowest option – which is still much higher than inflation despite it being deceptively labelled the “pay less, get less” option.





**#23211**



I strongly urge Councillors to explore ways of preventing rates increases over and above inflation by cutting back office and wasteful spending. Stop wasting the money on construction and, if tight budget, can consider reduce government staff salary.

This should include:

- A hiring freeze on all non-essential roles until an independent review has been taken to address concerns of overstaffing and the salaries of council managers increasing much higher than those the private sector.
- Pausing expensive and unnecessary marketing exercises and so-called “traffic calming measures” (such as unnecessary



**#23211**



speed humps) by Auckland Transport. This money should be used to fix roads and maintain transport infrastructure.

- Focus on Auckland Transport to promote more people to take, and should be reduce the fees of transport.

I also call on the Council to get smarter about infrastructure investment. I support the Mayor's proposed "Future Fund" and the proposal to lease Auckland Port's operations to an expert external operator while keeping the Port's land in ratepayers' hands and ringfencing that money to invest in infrastructure so that rates and debt are kept down.



**#23211**



I endorse the submission of  
the Auckland Ratepayers'  
Alliance and back their  
vision of 'Reasonable Rates,  
Sensible Spending in our  
Super City!'

**2. What do you think of the transport proposal?**

**Tell us why:**

**2a. Is there anything you would spend more on?**

**2b. Is there anything you would spend less on?**

**3. Which options do you support for the North Harbour Stadium?**

**Tell us why:**

**4a. What is your preference on the proposal to establish an Auckland Future Fund and transfer Auckland Council's shareholding in Auckland International Airport Limited (AIAL) into this fund (enabling the shares to be sold)?**

Proceed with the proposal

**Tell us why:**

**4b. Which option do you prefer for the future of Port of Auckland?**



#23211



Retain underlying council ownership of port land and wharves, and lease the operation of the port for a period of about 35 years and use the upfront payment from the lease to invest in the proposed Auckland Future Fund

Tell us here:

4c. If the council group continues to operate the Port of Auckland how would you prefer the profits and dividends to be used?

Other

Tell us here:

4d. Do you have any feedback on any other part of the proposal?

Tell us here:

5a. What option do you prefer for Captain Cook and Marsden wharves?

Tell us why:

5b. What option do you prefer for Bledisloe Terminal?

Tell us why:

6a. What do you think of these proposals?

|   |  |
|---|--|
| <p>Resume the <b>Natural Environment Targeted Rate (NETR)</b> and extend it to 2034/2035 so we can continue to invest in the protection of native ecosystems and species. This increases rates for the average value residential property by around \$20.04 and \$152.71 for the average value business property.</p> |  |
|---|--|



#23211



|  |  |
|--|--|
| <p>Resume the <b>Water Quality Targeted Rate (WQTR)</b> and extend it to 2034/2035 at a level to only cover the annual programme operating and interest costs. This ensures that we can continue to fund the water quality improvements in harbours and streams across the region, at a lower amount for next year than previously planned. This reduces this rate from what was previously planned for the average value residential property by around \$6.53 and \$17.10 for the average value business property.</p> |  |
| <p>Broaden the description of bus services funded by the <b>Climate Action Transport Targeted Rate (CATTR)</b> to reduce the need to consult each year for minor changes to the bus programme (any changes to the settings of the CATTR would still require consultation).</p>   |  |
| <p>Discontinue the <b>Long Term Differential Strategy</b> which gradually lowers the share of general rates paid by businesses and raises the share paid by other ratepayers. We also propose to raise the share businesses pay of the NETR, WQTR, and CATTR to align to the general rate.</p>   |  |
| <p>Re-introduce <b>recycling charges for schools</b>.</p>  |  |
| <p>Continue the planned roll out of <b>rates funded refuse collection</b> to the North Shore, Waitākere and Papakura in 2024/2025, and Franklin and Rodney in 2025/2026, replacing the current pay as you throw service, and consequent rates change.</p>  |  |
| <p>Introduce the <b>Franklin Local Board Paths Targeted Rate</b> of \$52 per SUIP (Separately Used or Inhabited Part) to provide increased investment in paths in the Franklin Local Board area.</p>   |  |
| <p>Change the <b>Rodney Drainage Districts Targeted Rate</b> to reflect public feedback and updated analysis of the benefits to properties and boundaries.</p>   |  |
| <p>Increase the <b>Waitākere Rural Sewerage Targeted Rate</b> from \$296.75 to \$336.80 (per year) for the 2024/2025, 2025/2026, and 2026/2027 years to maintain cost recovery in the three-year contract cycle, and avoid an annual subsidy of</p>  |  |



**#23211**



around \$117,000 from general rates, with the next cost review scheduled for the 2027/2028 year.

**6b. Do you have any other feedback on the proposals in question 6a, the changes to our Revenue and Financing Policy, or other changes to fees and charges?**

## **Local board priorities**

**7a. Which local board area does your feedback relate to?**

**8. Do you have any other comments?**



# Long-term Plan 2024-2034

Note: this simplified version of the feedback form has been created for the purpose of publishing submissions. As such, contact and demographic information has been removed, and handwritten submissions have been transcribed.

## Submitter details:

Organisation (if applicable):

Local Board: Papakura

## Your feedback

### 1a. Which option do you prefer for the overall direction for council’s Long-term Plan?

Do less (reduce council services/ investment), lower rates increases and less debt

### 1b. What would you like Auckland Council to do more or less of?

|                                   |  |
|-----------------------------------|--|
| Transport                         |  |
| Water                             |  |
| City and local development        |  |
| Environment and regulation        |  |
| Parks and Community               |  |
| Economic and cultural development |  |
| Council support                   |  |

### 1c. Is there anything else you would like Auckland Council to do more of that you would be prepared to pay more for?

Dear Auckland Council,

I am writing to provide feedback on the Mayor’s proposed Long-Term Plan (10-Year Budget).



**#23214**



I reject all three options for rate hikes – the most expensive of which would see a 38% increase over three years. Rates should

be limited to inflation and the Council should cut its cloth to reflect the current economic circumstances facing Auckland

ratepayers.

Of the three options presented, my preferred option is lowest option – which is still much higher than inflation despite it being

deceptively labelled the “pay less, get less” option.

I strongly urge Councillors to explore ways of preventing rates increases over and above inflation by cutting back office and

wasteful spending, reining in Council-Controlled Organisations, and reprioritising money spent on operations and staffing to

capital and infrastructure investment.

This should include:

- A hiring freeze on all non-essential roles until an independent review has been taken to address concerns of overstaffing and

the salaries of council managers increasing much higher than those the private sector.

- Pausing expensive and unnecessary marketing exercises and so-called “traffic calming measures” (such as unnecessary

speed humps) by Auckland Transport. This money should be used to fix roads and maintain transport infrastructure.

- Focusing on providing core council services such as effective waste management, public bins, and weekly rubbish collection.

I also call on the Council to get smarter about infrastructure investment. I support the Mayor's proposed “Future Fund” and the





**#23214**



proposal to lease Auckland Port's operations to an expert external operator while keeping the Port's land in ratepayers' hands

and ringfencing that money to invest in infrastructure so that rates and debt are kept down.

I endorse the submission of the Auckland Ratepayers' Alliance and back their vision of 'Reasonable Rates, Sensible Spending

in our Super City!

**1d. Is there anything else you would like Auckland Council to do less of so that you could pay less?**

Dear Auckland Council,

I am writing to provide feedback on the Mayor's proposed Long-Term Plan (10-Year Budget).

I reject all three options for rate hikes – the most expensive of which would see a 38% increase over three years. Rates should

be limited to inflation and the Council should cut its cloth to reflect the current economic circumstances facing Auckland

ratepayers.

Of the three options presented, my preferred option is lowest option – which is still much higher than inflation despite it being

deceptively labelled the “pay less, get less” option.

I strongly urge Councillors to explore ways of preventing rates increases over and above inflation by cutting back office and

wasteful spending, reining in Council-Controlled Organisations, and reprioritising money spent on operations and staffing to

capital and infrastructure investment.



**#23214**



This should include:

- A hiring freeze on all non-essential roles until an independent review has been taken to address concerns of overstaffing and the salaries of council managers increasing much higher than those the private sector.
- Pausing expensive and unnecessary marketing exercises and so-called “traffic calming measures” (such as unnecessary speed humps) by Auckland Transport. This money should be used to fix roads and maintain transport infrastructure.
- Focusing on providing core council services such as effective waste management, public bins, and weekly rubbish collection.

I also call on the Council to get smarter about infrastructure investment. I support the Mayor's proposed “Future Fund” and the

proposal to lease Auckland Port's operations to an expert external operator while keeping the Port's land in ratepayers' hands

and ringfencing that money to invest in infrastructure so that rates and debt are kept down.

I endorse the submission of the Auckland Ratepayers' Alliance and back their vision of 'Reasonable Rates, Sensible Spending

in our Super City!

## **2. What do you think of the transport proposal?**

**Tell us why:**

### **2a. Is there anything you would spend more on?**



**#23214**



**2b. Is there anything you would spend less on?**

**3. Which options do you support for the North Harbour Stadium?**

**Tell us why:**

**4a. What is your preference on the proposal to establish an Auckland Future Fund and transfer Auckland Council's shareholding in Auckland International Airport Limited (AIAL) into this fund (enabling the shares to be sold)?**

Proceed with the proposal

**Tell us why:**

**4b. Which option do you prefer for the future of Port of Auckland?**

Retain underlying council ownership of port land and wharves, and lease the operation of the port for a period of about 35 years and use the upfront payment from the lease to invest in the proposed Auckland Future Fund

**Tell us here:**

**4c. If the council group continues to operate the Port of Auckland how would you prefer the profits and dividends to be used?**

Other

**Tell us here:**

**4d. Do you have any feedback on any other part of the proposal?**

**Tell us here:**



#23214



5a. What option do you prefer for Captain Cook and Marsden wharves?

Tell us why:

5b. What option do you prefer for Bledisloe Terminal?

Tell us why:

6a. What do you think of these proposals?

|  |  |
|--|--|
| <p>Resume the <b>Natural Environment Targeted Rate (NETR)</b> and extend it to 2034/2035 so we can continue to invest in the protection of native ecosystems and species. This increases rates for the average value residential property by around \$20.04 and \$152.71 for the average value business property.</p>  |  |
| <p>Resume the <b>Water Quality Targeted Rate (WQTR)</b> and extend it to 2034/2035 at a level to only cover the annual programme operating and interest costs. This ensures that we can continue to fund the water quality improvements in harbours and streams across the region, at a lower amount for next year than previously planned. This reduces this rate from what was previously planned for the average value residential property by around \$6.53 and \$17.10 for the average value business property.</p> |  |
| <p>Broaden the description of bus services funded by the <b>Climate Action Transport Targeted Rate (CATTR)</b> to reduce the need to consult each year for minor changes to the bus programme (any changes to the settings of the CATTR would still require consultation).</p>   |  |
| <p>Discontinue the <b>Long Term Differential Strategy</b> which gradually lowers the share of general rates paid by businesses and raises the share paid by other ratepayers. We also propose to raise the share businesses pay of the NETR, WQTR, and CATTR to align to the general rate.</p>   |  |



#23214



|   |  |
|---|--|
| Re-introduce <b>recycling charges for schools.</b>  |  |
| Continue the planned roll out <b>of rates funded refuse collection</b> to the North Shore, Waitākere and Papakura in 2024/2025, and Franklin and Rodney in 2025/2026, replacing the current pay as you throw service, and consequent rates change.  |  |
| Introduce the <b>Franklin Local Board Paths Targeted Rate</b> of \$52 per SUIP (Separately Used or Inhabited Part) to provide increased investment in paths in the Franklin Local Board area.   |  |
| Change the <b>Rodney Drainage Districts Targeted Rate</b> to reflect public feedback and updated analysis of the benefits to properties and boundaries.   |  |
| Increase the <b>Waitākere Rural Sewerage Targeted Rate</b> from \$296.75 to \$336.80 (per year) for the 2024/2025, 2025/2026, and 2026/2027 years to maintain cost recovery in the three-year contract cycle, and avoid an annual subsidy of around \$117,000 from general rates, with the next cost review scheduled for the 2027/2028 year. |  |

**6b. Do you have any other feedback on the proposals in question 6a, the changes to our Revenue and Financing Policy, or other changes to fees and charges?**

## Local board priorities

**7a. Which local board area does your feedback relate to?**

**8. Do you have any other comments?**



# Long-term Plan 2024-2034

Note: this simplified version of the feedback form has been created for the purpose of publishing submissions. As such, contact and demographic information has been removed, and handwritten submissions have been transcribed.

## Submitter details:

Organisation (if applicable):

Local Board: Papakura

## Your feedback

### 1a. Which option do you prefer for the overall direction for council’s Long-term Plan?

Do less (reduce council services/ investment), lower rates increases and less debt

### 1b. What would you like Auckland Council to do more or less of?

|                                   |  |
|-----------------------------------|--|
| Transport                         |  |
| Water                             |  |
| City and local development        |  |
| Environment and regulation        |  |
| Parks and Community               |  |
| Economic and cultural development |  |
| Council support                   |  |

### 1c. Is there anything else you would like Auckland Council to do more of that you would be prepared to pay more for?

Dear Auckland Council,

I am writing to provide feedback on the Mayor’s proposed Long-Term Plan (10-Year Budget).



**#23216**



I reject all three options for rate hikes – the most expensive of which would see a 38% increase over three years. Rates should be limited to inflation and

the Council should cut its cloth to reflect the current economic circumstances facing Auckland ratepayers.

Of the three options presented, my preferred option is lowest option – which is still much higher than inflation despite it being deceptively labelled the “pay less, get less” option.

I strongly urge Councillors to explore ways of preventing rates increases over and above inflation by cutting back office and wasteful spending, reining in

Council-Controlled Organisations, and reprioritising money spent on operations and staffing to capital and infrastructure investment.

This should include:

- A hiring freeze on all non-essential roles until an independent review has been taken to address concerns of overstaffing and the salaries of council

managers increasing much higher than those the private sector.

- Pausing expensive and unnecessary marketing exercises and so-called “traffic calming measures” (such as unnecessary speed humps) by Auckland

Transport. This money should be used to fix roads and maintain transport infrastructure.

- Focusing on providing core council services such as effective waste management, public bins, and weekly rubbish collection.

I also call on the Council to get smarter about infrastructure investment. I support the Mayor's proposed “Future Fund” and the proposal to lease Auckland

Port's operations to an expert external operator while keeping the Port's land in ratepayers' hands and ringfencing that money to invest in infrastructure so

that rates and debt are kept down.



**#23216**



I endorse the submission of the Auckland Ratepayers' Alliance and back their vision of 'Reasonable Rates, Sensible Spending in our Super City!'

**1d. Is there anything else you would like Auckland Council to do less of so that you could pay less?**

Dear Auckland Council,

I am writing to provide feedback on the Mayor's proposed Long-Term Plan (10-Year Budget).

I reject all three options for rate hikes – the most expensive of which would see a 38% increase over three years. Rates should be limited to inflation and

the Council should cut its cloth to reflect the current economic circumstances facing Auckland ratepayers.

Of the three options presented, my preferred option is lowest option – which is still much higher than inflation despite it being deceptively labelled the “pay less, get less” option.

I strongly urge Councillors to explore ways of preventing rates increases over and above inflation by cutting back office and wasteful spending, reining in

Council-Controlled Organisations, and reprioritising money spent on operations and staffing to capital and infrastructure investment.

This should include:

- A hiring freeze on all non-essential roles until an independent review has been taken to address concerns of overstaffing and the salaries of council

managers increasing much higher than those the private sector.

- Pausing expensive and unnecessary marketing exercises and so-called “traffic calming measures” (such as unnecessary speed humps) by Auckland





**#23216**



Transport. This money should be used to fix roads and maintain transport infrastructure.

- Focusing on providing core council services such as effective waste management, public bins, and weekly rubbish collection.

I also call on the Council to get smarter about infrastructure investment. I support the Mayor's proposed "Future Fund" and the proposal to lease Auckland

Port's operations to an expert external operator while keeping the Port's land in ratepayers' hands and ringfencing that money to invest in infrastructure so

that rates and debt are kept down.

I endorse the submission of the Auckland Ratepayers' Alliance and back their vision of 'Reasonable Rates, Sensible Spending in our Super City!'

## **2. What do you think of the transport proposal?**

**Tell us why:**

**2a. Is there anything you would spend more on?**

**2b. Is there anything you would spend less on?**

## **3. Which options do you support for the North Harbour Stadium?**

**Tell us why:**

**4a. What is your preference on the proposal to establish an Auckland Future Fund and transfer Auckland Council's shareholding in Auckland International Airport Limited (AIAL) into this fund (enabling the shares to be sold)?**



**#23216**



Proceed with the proposal

**Tell us why:**

**4b. Which option do you prefer for the future of Port of Auckland?**

Retain underlying council ownership of port land and wharves, and lease the operation of the port for a period of about 35 years and use the upfront payment from the lease to invest in the proposed Auckland Future Fund

**Tell us here:**

**4c. If the council group continues to operate the Port of Auckland how would you prefer the profits and dividends to be used?**

Other

**Tell us here:**

**4d. Do you have any feedback on any other part of the proposal?**

**Tell us here:**

**5a. What option do you prefer for Captain Cook and Marsden wharves?**

**Tell us why:**

**5b. What option do you prefer for Bledisloe Terminal?**

**Tell us why:**



#23216



6a. What do you think of these proposals?

|  |  |
|--|--|
| <p>Resume the <b>Natural Environment Targeted Rate (NETR)</b> and extend it to 2034/2035 so we can continue to invest in the protection of native ecosystems and species. This increases rates for the average value residential property by around \$20.04 and \$152.71 for the average value business property.</p>  |  |
| <p>Resume the <b>Water Quality Targeted Rate (WQTR)</b> and extend it to 2034/2035 at a level to only cover the annual programme operating and interest costs. This ensures that we can continue to fund the water quality improvements in harbours and streams across the region, at a lower amount for next year than previously planned. This reduces this rate from what was previously planned for the average value residential property by around \$6.53 and \$17.10 for the average value business property.</p> |  |
| <p>Broaden the description of bus services funded by the <b>Climate Action Transport Targeted Rate (CATTR)</b> to reduce the need to consult each year for minor changes to the bus programme (any changes to the settings of the CATTR would still require consultation).</p>   |  |
| <p>Discontinue the <b>Long Term Differential Strategy</b> which gradually lowers the share of general rates paid by businesses and raises the share paid by other ratepayers. We also propose to raise the share businesses pay of the NETR, WQTR, and CATTR to align to the general rate.</p>   |  |
| <p>Re-introduce <b>recycling charges for schools.</b></p>  |  |
| <p>Continue the planned roll out <b>of rates funded refuse collection</b> to the North Shore, Waitākere and Papakura in 2024/2025, and Franklin and Rodney in 2025/2026, replacing the current pay as you throw service, and consequent rates change.</p>  |  |
| <p>Introduce the <b>Franklin Local Board Paths Targeted Rate</b> of \$52 per SUIP (Separately Used or Inhabited Part) to provide increased investment in paths in the Franklin Local Board area.</p>   |  |



#23216



|  |  |
|--|--|
| <p>Change the <b>Rodney Drainage Districts Targeted Rate</b> to reflect public feedback and updated analysis of the benefits to properties and boundaries.</p>   |  |
| <p>Increase the <b>Waitākere Rural Sewerage Targeted Rate</b> from \$296.75 to \$336.80 (per year) for the 2024/2025, 2025/2026, and 2026/2027 years to maintain cost recovery in the three-year contract cycle, and avoid an annual subsidy of around \$117,000 from general rates, with the next cost review scheduled for the 2027/2028 year.</p> |  |

6b. Do you have any other feedback on the proposals in question 6a, the changes to our Revenue and Financing Policy, or other changes to fees and charges?

### Local board priorities

7a. Which local board area does your feedback relate to?

8. Do you have any other comments?



# Long-term Plan 2024-2034

Note: this simplified version of the feedback form has been created for the purpose of publishing submissions. As such, contact and demographic information has been removed, and handwritten submissions have been transcribed.

## Submitter details:

Organisation (if applicable):

Local Board: Papakura

## Your feedback

### 1a. Which option do you prefer for the overall direction for council’s Long-term Plan?

Do less (reduce council services/ investment), lower rates increases and less debt

### 1b. What would you like Auckland Council to do more or less of?

|                                   |  |
|-----------------------------------|--|
| Transport                         |  |
| Water                             |  |
| City and local development        |  |
| Environment and regulation        |  |
| Parks and Community               |  |
| Economic and cultural development |  |
| Council support                   |  |

### 1c. Is there anything else you would like Auckland Council to do more of that you would be prepared to pay more for?

Dear Auckland Council,

I am writing to provide feedback on the Mayor’s proposed Long-Term Plan (10-Year Budget).



**#23221**



I reject all three options for rate hikes – the most expensive of which would see a 38% increase over three years. Rates should be limited to inflation and the Council should cut its cloth to reflect the current economic circumstances facing Auckland ratepayers.

Of the three options presented, my preferred option is lowest option – which is still much higher than inflation despite it being deceptively labelled the “pay less, get less” option.

I strongly urge Councillors to explore ways of preventing rates increases over and above inflation by cutting back office and wasteful spending, reining in Council-Controlled Organisations, and reprioritising money spent on operations and staffing to capital and infrastructure investment.

This should include:

- A hiring freeze on all non-essential roles until an independent review has been taken to address concerns of overstaffing and the salaries of council managers increasing much higher than those the private sector.
- Pausing expensive and unnecessary marketing



**#23221**



exercises and so-called “traffic calming measures” (such as unnecessary speed humps) by Auckland Transport. This money should be used to fix roads and maintain transport infrastructure.

- Focusing on providing core council services such as effective waste management, public bins, and weekly rubbish collection.

I also call on the Council to get smarter about infrastructure investment. I support the Mayor's proposed “Future Fund” and the proposal to lease Auckland Port's operations to an expert external operator while keeping the Port's land in ratepayers' hands and ringfencing that money to invest in infrastructure so that rates and debt are kept down.

I endorse the submission of the Auckland Ratepayers' Alliance and back their vision of 'Reasonable Rates, Sensible Spending in our Super City!'

**1d. Is there anything else you would like Auckland Council to do less of so that you could pay less?**

Dear Auckland Council,

I am writing to provide feedback on the Mayor's proposed Long-Term Plan (10-Year Budget).



**#23221**



I reject all three options for rate hikes – the most expensive of which would see a 38% increase over three years. Rates should be limited to inflation and the Council should cut its cloth to reflect the current economic circumstances facing Auckland ratepayers.

Of the three options presented, my preferred option is lowest option – which is still much higher than inflation despite it being deceptively labelled the “pay less, get less” option.

I strongly urge Councillors to explore ways of preventing rates increases over and above inflation by cutting back office and wasteful spending, reining in Council-Controlled Organisations, and reprioritising money spent on operations and staffing to capital and infrastructure investment.

This should include:

- A hiring freeze on all non-essential roles until an independent review has been taken to address concerns of overstaffing and the salaries of council managers increasing much higher than those the private sector.
- Pausing expensive and unnecessary marketing





**#23221**



exercises and so-called “traffic calming measures” (such as unnecessary speed humps) by Auckland Transport. This money should be used to fix roads and maintain transport infrastructure.

- Focusing on providing core council services such as effective waste management, public bins, and weekly rubbish collection.

I also call on the Council to get smarter about infrastructure investment. I support the Mayor's proposed “Future Fund” and the proposal to lease Auckland Port's operations to an expert external operator while keeping the Port's land in ratepayers' hands and ringfencing that money to invest in infrastructure so that rates and debt are kept down.

I endorse the submission of the Auckland Ratepayers' Alliance and back their vision of ‘Reasonable Rates, Sensible Spending in our Super City!’

## **2. What do you think of the transport proposal?**

**Tell us why:**

### **2a. Is there anything you would spend more on?**



**#23221**



**2b. Is there anything you would spend less on?**

**3. Which options do you support for the North Harbour Stadium?**

**Tell us why:**

**4a. What is your preference on the proposal to establish an Auckland Future Fund and transfer Auckland Council's shareholding in Auckland International Airport Limited (AIAL) into this fund (enabling the shares to be sold)?**

Proceed with the proposal

**Tell us why:**

**4b. Which option do you prefer for the future of Port of Auckland?**

Retain underlying council ownership of port land and wharves, and lease the operation of the port for a period of about 35 years and use the upfront payment from the lease to invest in the proposed Auckland Future Fund

**Tell us here:**

**4c. If the council group continues to operate the Port of Auckland how would you prefer the profits and dividends to be used?**

Other

**Tell us here:**

**4d. Do you have any feedback on any other part of the proposal?**

**Tell us here:**



#23221



5a. What option do you prefer for Captain Cook and Marsden wharves?

Tell us why:

5b. What option do you prefer for Bledisloe Terminal?

Tell us why:

6a. What do you think of these proposals?

|  |  |
|--|--|
| <p>Resume the <b>Natural Environment Targeted Rate (NETR)</b> and extend it to 2034/2035 so we can continue to invest in the protection of native ecosystems and species. This increases rates for the average value residential property by around \$20.04 and \$152.71 for the average value business property.</p>  |  |
| <p>Resume the <b>Water Quality Targeted Rate (WQTR)</b> and extend it to 2034/2035 at a level to only cover the annual programme operating and interest costs. This ensures that we can continue to fund the water quality improvements in harbours and streams across the region, at a lower amount for next year than previously planned. This reduces this rate from what was previously planned for the average value residential property by around \$6.53 and \$17.10 for the average value business property.</p> |  |
| <p>Broaden the description of bus services funded by the <b>Climate Action Transport Targeted Rate (CATTR)</b> to reduce the need to consult each year for minor changes to the bus programme (any changes to the settings of the CATTR would still require consultation).</p>   |  |
| <p>Discontinue the <b>Long Term Differential Strategy</b> which gradually lowers the share of general rates paid by businesses and raises the share paid by other ratepayers.</p>  |  |



#23221



|   |  |
|---|--|
| We also propose to raise the share businesses pay of the NETR, WQTR, and CATTR to align to the general rate.  |  |
| Re-introduce <b>recycling charges for schools</b> .   |  |
| Continue the planned roll out <b>of rates funded refuse collection</b> to the North Shore, Waitākere and Papakura in 2024/2025, and Franklin and Rodney in 2025/2026, replacing the current pay as you throw service, and consequent rates change.  |  |
| Introduce the <b>Franklin Local Board Paths Targeted Rate</b> of \$52 per SUIP (Separately Used or Inhabited Part) to provide increased investment in paths in the Franklin Local Board area.   |  |
| Change the <b>Rodney Drainage Districts Targeted Rate</b> to reflect public feedback and updated analysis of the benefits to properties and boundaries.   |  |
| Increase the <b>Waitākere Rural Sewerage Targeted Rate</b> from \$296.75 to \$336.80 (per year) for the 2024/2025, 2025/2026, and 2026/2027 years to maintain cost recovery in the three-year contract cycle, and avoid an annual subsidy of around \$117,000 from general rates, with the next cost review scheduled for the 2027/2028 year. |  |

**6b. Do you have any other feedback on the proposals in question 6a, the changes to our Revenue and Financing Policy, or other changes to fees and charges?**

## Local board priorities

**7a. Which local board area does your feedback relate to?**

**8. Do you have any other comments?**



# Long-term Plan 2024-2034

Note: this simplified version of the feedback form has been created for the purpose of publishing submissions. As such, contact and demographic information has been removed, and handwritten submissions have been transcribed.

## Submitter details:

Organisation (if applicable):

Local Board: Papakura

## Your feedback

### 1a. Which option do you prefer for the overall direction for council’s Long-term Plan?

Do less (reduce council services/ investment), lower rates increases and less debt

### 1b. What would you like Auckland Council to do more or less of?

|                                   |  |
|-----------------------------------|--|
| Transport                         |  |
| Water                             |  |
| City and local development        |  |
| Environment and regulation        |  |
| Parks and Community               |  |
| Economic and cultural development |  |
| Council support                   |  |

### 1c. Is there anything else you would like Auckland Council to do more of that you would be prepared to pay more for?

Dear Auckland Council,

I am writing to provide feedback on the Mayor’s proposed Long-Term Plan (10-Year Budget).



**#23277**



I reject all three options for rate hikes – the most expensive of which would see a 38% increase over three years. Rates should be limited to inflation and the Council should cut its cloth to reflect the current economic circumstances facing Auckland ratepayers.

Of the three options presented, my preferred option is lowest option – which is still much higher than inflation despite it being deceptively labelled the “pay less, get less” option.

I strongly urge Councillors to explore ways of preventing rates increases over and above inflation by cutting back office and wasteful spending, reining in Council-Controlled Organisations, and reprioritising money spent on operations and staffing to capital and infrastructure investment.

This should include:

- A hiring freeze on all non-essential roles until an independent review has been taken to address concerns of overstaffing and the salaries of council managers increasing much higher than those the private sector.



**#23277**



- Pausing expensive and unnecessary marketing exercises and so-called “traffic calming measures” (such as unnecessary speed humps) by Auckland Transport. This money should be used to fix roads and maintain transport infrastructure.
- Focusing on providing core council services such as effective waste management, public bins, and weekly rubbish collection.

I also call on the Council to get smarter about infrastructure investment. I support the Mayor's proposed “Future Fund” and the proposal to lease Auckland Port's operations to an expert external operator while keeping the Port's land in ratepayers' hands and ringfencing that money to invest in infrastructure so that rates and debt are kept down.

I endorse the submission of the Auckland Ratepayers' Alliance and back their vision of 'Reasonable Rates, Sensible Spending in our Super City!'

**1d. Is there anything else you would like Auckland Council to do less of so that you could pay less?**

Dear Auckland Council,



**#23277**



I am writing to provide feedback on the Mayor's proposed Long-Term Plan (10-Year Budget).

I reject all three options for rate hikes – the most expensive of which would see a 38% increase over three years. Rates should be limited to inflation and the Council should cut its cloth to reflect the current economic circumstances facing Auckland ratepayers.

Of the three options presented, my preferred option is lowest option – which is still much higher than inflation despite it being deceptively labelled the “pay less, get less” option.

I strongly urge Councillors to explore ways of preventing rates increases over and above inflation by cutting back office and wasteful spending, reining in Council-Controlled Organisations, and reprioritising money spent on operations and staffing to capital and infrastructure investment.

This should include:

- A hiring freeze on all non-essential roles until an independent review has been taken to address concerns of overstaffing and the salaries of





**#23277**



council managers increasing much higher than those the private sector.

- Pausing expensive and unnecessary marketing exercises and so-called “traffic calming measures” (such as unnecessary speed humps) by Auckland Transport. This money should be used to fix roads and maintain transport infrastructure.
- Focusing on providing core council services such as effective waste management, public bins, and weekly rubbish collection.

I also call on the Council to get smarter about infrastructure investment. I support the Mayor's proposed “Future Fund” and the proposal to lease Auckland Port's operations to an expert external operator while keeping the Port's land in ratepayers' hands and ringfencing that money to invest in infrastructure so that rates and debt are kept down.

I endorse the submission of the Auckland Ratepayers' Alliance and back their vision of ‘Reasonable Rates, Sensible Spending in our Super City!’

## **2. What do you think of the transport proposal?**



**#23277**



**Tell us why:**

**2a. Is there anything you would spend more on?**

**2b. Is there anything you would spend less on?**

**3. Which options do you support for the North Harbour Stadium?**

**Tell us why:**

**4a. What is your preference on the proposal to establish an Auckland Future Fund and transfer Auckland Council's shareholding in Auckland International Airport Limited (AIAL) into this fund (enabling the shares to be sold)?**

Proceed with the proposal

**Tell us why:**

**4b. Which option do you prefer for the future of Port of Auckland?**

Retain underlying council ownership of port land and wharves, and lease the operation of the port for a period of about 35 years and use the upfront payment from the lease to invest in the proposed Auckland Future Fund

**Tell us here:**

**4c. If the council group continues to operate the Port of Auckland how would you prefer the profits and dividends to be used?**

Other



#23277



Tell us here:

4d. Do you have any feedback on any other part of the proposal?

Tell us here:

5a. What option do you prefer for Captain Cook and Marsden wharves?

Tell us why:

5b. What option do you prefer for Bledisloe Terminal?

Tell us why:

6a. What do you think of these proposals?

|   |  |
|---|--|
| Resume the <b>Natural Environment Targeted Rate (NETR)</b> and extend it to 2034/2035 so we can continue to invest in the protection of native ecosystems and species. This increases rates for the average value residential property by around \$20.04 and \$152.71 for the average value business property.  |  |
| Resume the <b>Water Quality Targeted Rate (WQTR)</b> and extend it to 2034/2035 at a level to only cover the annual programme operating and interest costs. This ensures that we can continue to fund the water quality improvements in harbours and streams across the region, at a lower amount for next year than previously planned. This reduces this rate from what was previously planned for the average value residential property by around \$6.53 and \$17.10 for the average value business property. |  |
| Broaden the description of bus services funded by the <b>Climate Action Transport Targeted Rate (CATTR)</b> to reduce the need to consult each year for minor changes to  |  |



#23277



|   |  |
|---|--|
| the bus programme (any changes to the settings of the CATTR would still require consultation).  |  |
| Discontinue the <b>Long Term Differential Strategy</b> which gradually lowers the share of general rates paid by businesses and raises the share paid by other ratepayers. We also propose to raise the share businesses pay of the NETR, WQTR, and CATTR to align to the general rate.   |  |
| Re-introduce <b>recycling charges for schools</b> .   |  |
| Continue the planned roll out of <b>rates funded refuse collection</b> to the North Shore, Waitākere and Papakura in 2024/2025, and Franklin and Rodney in 2025/2026, replacing the current pay as you throw service, and consequent rates change.  |  |
| Introduce the <b>Franklin Local Board Paths Targeted Rate</b> of \$52 per SUIP (Separately Used or Inhabited Part) to provide increased investment in paths in the Franklin Local Board area.   |  |
| Change the <b>Rodney Drainage Districts Targeted Rate</b> to reflect public feedback and updated analysis of the benefits to properties and boundaries.   |  |
| Increase the <b>Waitākere Rural Sewerage Targeted Rate</b> from \$296.75 to \$336.80 (per year) for the 2024/2025, 2025/2026, and 2026/2027 years to maintain cost recovery in the three-year contract cycle, and avoid an annual subsidy of around \$117,000 from general rates, with the next cost review scheduled for the 2027/2028 year. |  |

**6b. Do you have any other feedback on the proposals in question 6a, the changes to our Revenue and Financing Policy, or other changes to fees and charges?**

## Local board priorities

**7a. Which local board area does your feedback relate to?**



**#23277**



8. Do you have any other comments?



# Long-term Plan 2024-2034

Note: this simplified version of the feedback form has been created for the purpose of publishing submissions. As such, contact and demographic information has been removed, and handwritten submissions have been transcribed.

## Submitter details:

Organisation (if applicable):

Local Board: Papakura

## Your feedback

### 1a. Which option do you prefer for the overall direction for council’s Long-term Plan?

Do less (reduce council services/ investment), lower rates increases and less debt

### 1b. What would you like Auckland Council to do more or less of?

|                                   |  |
|-----------------------------------|--|
| Transport                         |  |
| Water                             |  |
| City and local development        |  |
| Environment and regulation        |  |
| Parks and Community               |  |
| Economic and cultural development |  |
| Council support                   |  |

### 1c. Is there anything else you would like Auckland Council to do more of that you would be prepared to pay more for?

Dear Auckland Council,

I am writing to provide feedback on the Mayor’s proposed Long-Term Plan (10-Year Budget).



**#23296**



I reject all three options for rate hikes – the most expensive of which would see a 38% increase over three years. Rates should be limited to inflation and the Council should cut its cloth to reflect the current economic circumstances facing Auckland ratepayers.

Of the three options presented, my preferred option is lowest option – which is still much higher than inflation despite it being deceptively labelled the “pay less, get less” option.

I strongly urge Councillors to explore ways of preventing rates increases over and above inflation by cutting back office and wasteful spending, reining in Council-Controlled Organisations, and reprioritising money spent on operations and staffing to capital and infrastructure investment.

This should include:

- A hiring freeze on all non-essential roles until an independent review has been taken to address concerns of overstaffing and the salaries of council managers increasing much higher than those the private sector.
- Pausing expensive and unnecessary marketing



**#23296**



exercises and so-called “traffic calming measures” (such as unnecessary speed humps) by Auckland Transport. This money should be used to fix roads and maintain transport infrastructure.

- Focusing on providing core council services such as effective waste management, public bins, and weekly rubbish collection.

I also call on the Council to get smarter about infrastructure investment. I support the Mayor's proposed “Future Fund” and the proposal to lease Auckland Port's operations to an expert external operator while keeping the Port's land in ratepayers' hands and ringfencing that money to invest in infrastructure so that rates and debt are kept down.

I endorse the submission of the Auckland Ratepayers' Alliance and back their vision of 'Reasonable Rates, Sensible Spending in our Super City!'

**1d. Is there anything else you would like Auckland Council to do less of so that you could pay less?**

Dear Auckland Council,

I am writing to provide feedback on the Mayor's proposed Long-Term Plan (10-Year Budget).





**#23296**



I reject all three options for rate hikes – the most expensive of which would see a 38% increase over three years. Rates should be limited to inflation and the Council should cut its cloth to reflect the current economic circumstances facing Auckland ratepayers.

Of the three options presented, my preferred option is lowest option – which is still much higher than inflation despite it being deceptively labelled the “pay less, get less” option.

I strongly urge Councillors to explore ways of preventing rates increases over and above inflation by cutting back office and wasteful spending, reining in Council-Controlled Organisations, and reprioritising money spent on operations and staffing to capital and infrastructure investment.

This should include:

- A hiring freeze on all non-essential roles until an independent review has been taken to address concerns of overstaffing and the salaries of council managers increasing much higher than those the private sector.
- Pausing expensive and unnecessary marketing



**#23296**



exercises and so-called “traffic calming measures” (such as unnecessary speed humps) by Auckland Transport. This money should be used to fix roads and maintain transport infrastructure.

- Focusing on providing core council services such as effective waste management, public bins, and weekly rubbish collection.

I also call on the Council to get smarter about infrastructure investment. I support the Mayor's proposed “Future Fund” and the proposal to lease Auckland Port's operations to an expert external operator while keeping the Port's land in ratepayers' hands and ringfencing that money to invest in infrastructure so that rates and debt are kept down.

I endorse the submission of the Auckland Ratepayers' Alliance and back their vision of ‘Reasonable Rates, Sensible Spending in our Super City!’

## **2. What do you think of the transport proposal?**

**Tell us why:**

### **2a. Is there anything you would spend more on?**



**#23296**



**2b. Is there anything you would spend less on?**

**3. Which options do you support for the North Harbour Stadium?**

**Tell us why:**

**4a. What is your preference on the proposal to establish an Auckland Future Fund and transfer Auckland Council's shareholding in Auckland International Airport Limited (AIAL) into this fund (enabling the shares to be sold)?**

Proceed with the proposal

**Tell us why:**

**4b. Which option do you prefer for the future of Port of Auckland?**

Retain underlying council ownership of port land and wharves, and lease the operation of the port for a period of about 35 years and use the upfront payment from the lease to invest in the proposed Auckland Future Fund

**Tell us here:**

**4c. If the council group continues to operate the Port of Auckland how would you prefer the profits and dividends to be used?**

Other

**Tell us here:**

**4d. Do you have any feedback on any other part of the proposal?**

**Tell us here:**



#23296



5a. What option do you prefer for Captain Cook and Marsden wharves?

Tell us why:

5b. What option do you prefer for Bledisloe Terminal?

Tell us why:

6a. What do you think of these proposals?

|  |  |
|--|--|
| <p>Resume the <b>Natural Environment Targeted Rate (NETR)</b> and extend it to 2034/2035 so we can continue to invest in the protection of native ecosystems and species. This increases rates for the average value residential property by around \$20.04 and \$152.71 for the average value business property.</p>  |  |
| <p>Resume the <b>Water Quality Targeted Rate (WQTR)</b> and extend it to 2034/2035 at a level to only cover the annual programme operating and interest costs. This ensures that we can continue to fund the water quality improvements in harbours and streams across the region, at a lower amount for next year than previously planned. This reduces this rate from what was previously planned for the average value residential property by around \$6.53 and \$17.10 for the average value business property.</p> |  |
| <p>Broaden the description of bus services funded by the <b>Climate Action Transport Targeted Rate (CATTR)</b> to reduce the need to consult each year for minor changes to the bus programme (any changes to the settings of the CATTR would still require consultation).</p>   |  |
| <p>Discontinue the <b>Long Term Differential Strategy</b> which gradually lowers the share of general rates paid by businesses and raises the share paid by other ratepayers.</p>  |  |



#23296



|   |  |
|---|--|
| We also propose to raise the share businesses pay of the NETR, WQTR, and CATTR to align to the general rate.  |  |
| Re-introduce <b>recycling charges for schools</b> .   |  |
| Continue the planned roll out of <b>rates funded refuse collection</b> to the North Shore, Waitākere and Papakura in 2024/2025, and Franklin and Rodney in 2025/2026, replacing the current pay as you throw service, and consequent rates change.  |  |
| Introduce the <b>Franklin Local Board Paths Targeted Rate</b> of \$52 per SUIP (Separately Used or Inhabited Part) to provide increased investment in paths in the Franklin Local Board area.   |  |
| Change the <b>Rodney Drainage Districts Targeted Rate</b> to reflect public feedback and updated analysis of the benefits to properties and boundaries.   |  |
| Increase the <b>Waitākere Rural Sewerage Targeted Rate</b> from \$296.75 to \$336.80 (per year) for the 2024/2025, 2025/2026, and 2026/2027 years to maintain cost recovery in the three-year contract cycle, and avoid an annual subsidy of around \$117,000 from general rates, with the next cost review scheduled for the 2027/2028 year. |  |

6b. Do you have any other feedback on the proposals in question 6a, the changes to our Revenue and Financing Policy, or other changes to fees and charges?

## Local board priorities

7a. Which local board area does your feedback relate to?

8. Do you have any other comments?



# Long-term Plan 2024-2034

Note: this simplified version of the feedback form has been created for the purpose of publishing submissions. As such, contact and demographic information has been removed, and handwritten submissions have been transcribed.

## Submitter details:

Organisation (if applicable):

Local Board: Papakura

## Your feedback

### 1a. Which option do you prefer for the overall direction for council’s Long-term Plan?

Do less (reduce council services/ investment), lower rates increases and less debt

### 1b. What would you like Auckland Council to do more or less of?

|                                   |  |
|-----------------------------------|--|
| Transport                         |  |
| Water                             |  |
| City and local development        |  |
| Environment and regulation        |  |
| Parks and Community               |  |
| Economic and cultural development |  |
| Council support                   |  |

### 1c. Is there anything else you would like Auckland Council to do more of that you would be prepared to pay more for?

Dear Auckland Council,

I am writing to provide feedback on the Mayor's proposed Long-Term Plan (10-



**#23320**



Year Budget).

I reject all three options for rate hikes – the most expensive of which would see a 38% increase over three years. Rates should be limited to inflation and the Council should cut its cloth to reflect the current economic circumstances facing Auckland ratepayers.

Of the three options presented, my preferred option is lowest option – which is still much higher than inflation despite it being deceptively labelled the “pay less, get less” option.

I strongly urge Councillors to explore ways of preventing rates increases over and above inflation by cutting back office and wasteful spending, reining in Council-Controlled Organisations, and reprioritising money spent on operations and staffing to capital and infrastructure investment.

This should include:

- A hiring freeze on all non-essential roles until an independent review has been taken to address concerns of overstaffing



**#23320**



and the salaries of council managers increasing much higher than those the private sector.

- Pausing expensive and unnecessary marketing exercises and so-called “traffic calming measures” (such as unnecessary speed humps) by Auckland Transport. This money should be used to fix roads and maintain transport infrastructure.
- Focusing on providing core council services such as effective waste management, public bins, and weekly rubbish collection.

I also call on the Council to get smarter about infrastructure investment. I support the Mayor's proposed “Future Fund” and the proposal to lease Auckland Port's operations to an expert external operator while keeping the Port's land in ratepayers' hands and ringfencing that money to invest in infrastructure so that rates and debt are kept down.

I endorse the submission of the Auckland Ratepayers' Alliance and back their vision of ‘Reasonable Rates, Sensible Spending





**#23320**



in our Super City!

**1d. Is there anything else you would like Auckland Council to do less of so that you could pay less?**

Dear Auckland Council,

I am writing to provide feedback on the Mayor's proposed Long-Term Plan (10-Year Budget).

I reject all three options for rate hikes – the most expensive of which would see a 38% increase over three years. Rates should be limited to inflation and the Council should cut its cloth to reflect the current economic circumstances facing Auckland ratepayers.

Of the three options presented, my preferred option is lowest option – which is still much higher than inflation despite it being deceptively labelled the “pay less, get less” option.

I strongly urge Councillors to explore ways of preventing rates increases over and above inflation by cutting back office and wasteful spending, reining in Council-



**#23320**



Controlled Organisations, and reprioritising money spent on operations and staffing to capital and infrastructure investment.

This should include:

- A hiring freeze on all non-essential roles until an independent review has been taken to address concerns of overstaffing and the salaries of council managers increasing much higher than those the private sector.
- Pausing expensive and unnecessary marketing exercises and so-called “traffic calming measures” (such as unnecessary speed humps) by Auckland Transport. This money should be used to fix roads and maintain transport infrastructure.
- Focusing on providing core council services such as effective waste management, public bins, and weekly rubbish collection.

I also call on the Council to get smarter about infrastructure investment. I support the Mayor's proposed “Future Fund” and the proposal to lease Auckland Port's operations to an expert external operator



**#23320**



while keeping the Port's land in ratepayers' hands and ringfencing that money to invest in infrastructure so that rates and debt are kept down.

I endorse the submission of the Auckland Ratepayers' Alliance and back their vision of 'Reasonable Rates, Sensible Spending in our Super City!'

## **2. What do you think of the transport proposal?**

**Tell us why:**

**2a. Is there anything you would spend more on?**

**2b. Is there anything you would spend less on?**

## **3. Which options do you support for the North Harbour Stadium?**

**Tell us why:**

**4a. What is your preference on the proposal to establish an Auckland Future Fund and transfer Auckland Council's shareholding in Auckland International Airport Limited (AIAL) into this fund (enabling the shares to be sold)?**

Proceed with the proposal



**#23320**



**Tell us why:**

**4b. Which option do you prefer for the future of Port of Auckland?**

Retain underlying council ownership of port land and wharves, and lease the operation of the port for a period of about 35 years and use the upfront payment from the lease to invest in the proposed Auckland Future Fund

**Tell us here:**

**4c. If the council group continues to operate the Port of Auckland how would you prefer the profits and dividends to be used?**

Other

**Tell us here:**

**4d. Do you have any feedback on any other part of the proposal?**

**Tell us here:**

**5a. What option do you prefer for Captain Cook and Marsden wharves?**

**Tell us why:**

**5b. What option do you prefer for Bledisloe Terminal?**

**Tell us why:**

**6a. What do you think of these proposals?**



#23320



Resume the **Natural Environment Targeted Rate (NETR)** and extend it to 2034/2035 so we can continue to invest in the protection of native ecosystems and species. This increases rates for the average value residential property by around \$20.04 and \$152.71 for the average value business property.

Resume the **Water Quality Targeted Rate (WQTR)** and extend it to 2034/2035 at a level to only cover the annual programme operating and interest costs. This ensures that we can continue to fund the water quality improvements in harbours and streams across the region, at a lower amount for next year than previously planned. This reduces this rate from what was previously planned for the average value residential property by around \$6.53 and \$17.10 for the average value business property.

Broaden the description of bus services funded by the **Climate Action Transport Targeted Rate (CATTR)** to reduce the need to consult each year for minor changes to the bus programme (any changes to the settings of the CATTR would still require consultation).

Discontinue the **Long Term Differential Strategy** which gradually lowers the share of general rates paid by businesses and raises the share paid by other ratepayers. We also propose to raise the share businesses pay of the NETR, WQTR, and CATTR to align to the general rate.

Re-introduce **recycling charges for schools.**

Continue the planned roll out of **rates funded refuse collection** to the North Shore, Waitākere and Papakura in 2024/2025, and Franklin and Rodney in 2025/2026, replacing the current pay as you throw service, and consequent rates change.

Introduce the **Franklin Local Board Paths Targeted Rate** of \$52 per SUIP (Separately Used or Inhabited Part) to provide increased investment in paths in the Franklin Local Board area.



#23320



|  |  |
|--|--|
| <p>Change the <b>Rodney Drainage Districts Targeted Rate</b> to reflect public feedback and updated analysis of the benefits to properties and boundaries.</p>   |  |
| <p>Increase the <b>Waitākere Rural Sewerage Targeted Rate</b> from \$296.75 to \$336.80 (per year) for the 2024/2025, 2025/2026, and 2026/2027 years to maintain cost recovery in the three-year contract cycle, and avoid an annual subsidy of around \$117,000 from general rates, with the next cost review scheduled for the 2027/2028 year.</p> |  |

**6b. Do you have any other feedback on the proposals in question 6a, the changes to our Revenue and Financing Policy, or other changes to fees and charges?**

## Local board priorities

**7a. Which local board area does your feedback relate to?**

**8. Do you have any other comments?**



# Long-term Plan 2024-2034

Note: this simplified version of the feedback form has been created for the purpose of publishing submissions. As such, contact and demographic information has been removed, and handwritten submissions have been transcribed.

## Submitter details:

Organisation (if applicable):

Local Board: Papakura

## Your feedback

1a. Which option do you prefer for the overall direction for council’s Long-term Plan?

Do less (reduce council services/ investment), lower rates increases and less debt

1b. What would you like Auckland Council to do more or less of?

|                                   |  |
|-----------------------------------|--|
| Transport                         |  |
| Water                             |  |
| City and local development        |  |
| Environment and regulation        |  |
| Parks and Community               |  |
| Economic and cultural development |  |
| Council support                   |  |

1c. Is there anything else you would like Auckland Council to do more of that you would be prepared to pay more for?

Dear Auckland Council,



**#23339**



I am writing to provide feedback on the Mayor's proposed Long-Term Plan (10-Year Budget).

I reject all three options for rate hikes – the most expensive of which would see a 38% increase over three years. Rates should be limited to inflation and the Council should cut its cloth to reflect the current economic circumstances facing Auckland ratepayers.

Of the three options presented, my preferred option is lowest option – which is still much higher than inflation despite it being deceptively labelled the “pay less, get less” option.

I strongly urge Councillors to explore ways of preventing rates increases over and above inflation by cutting back office and wasteful spending, reining in Council-Controlled





**#23339**



Organisations, and reprioritising money spent on operations and staffing to capital and infrastructure investment.

This should include:

- A hiring freeze on all non-essential roles until an independent review has been taken to address concerns of overstaffing and the salaries of council managers increasing much higher than those the private sector.
- Pausing expensive and unnecessary marketing exercises and so-called “traffic calming measures” (such as unnecessary speed humps) by Auckland Transport. This money should be used to fix roads and maintain transport infrastructure. Everywhere we can see roads being built but in the same places. Are we sure we are not overspending on this certain so called maintenance.
- Focusing on providing core council services such as effective waste management, public bins, and weekly rubbish collection.weekly



**#23339**



rubbish bin collection can be made  
fortnightly.this can save serious money.

I also call on the Council to get smarter  
about infrastructure investment. I support the  
Mayor's proposed "Future Fund" and the  
proposal to lease Auckland Port's operations  
to an expert external operator while keeping  
the Port's land in ratepayers' hands and  
ringfencing that money to invest in  
infrastructure so that rates and debt are kept  
down.we are already in inflation where many  
are struggling, this rate hike will only make  
us homeowners suffer more.

I endorse the submission of the Auckland  
Ratepayers' Alliance and back their vision of  
'Reasonable Rates, Sensible Spending in  
our Super City!'

**1d. Is there anything else you would like Auckland Council to do less of so that you could pay less?**



**#23339**



Dear Auckland Council,

I am writing to provide feedback on the Mayor's proposed Long-Term Plan (10-Year Budget).

I reject all three options for rate hikes – the most expensive of which would see a 38% increase over three years. Rates should be limited to inflation and the Council should cut its cloth to reflect the current economic circumstances facing Auckland ratepayers.

Of the three options presented, my preferred option is lowest option – which is still much higher than inflation despite it being deceptively labelled the “pay less, get less” option.



**#23339**



I strongly urge Councillors to explore ways of preventing rates increases over and above inflation by cutting back office and wasteful spending, reining in Council-Controlled Organisations, and reprioritising money spent on operations and staffing to capital and infrastructure investment.

This should include:

- A hiring freeze on all non-essential roles until an independent review has been taken to address concerns of overstaffing and the salaries of council managers increasing much higher than those the private sector.
- Pausing expensive and unnecessary marketing exercises and so-called "traffic calming measures" (such as unnecessary speed humps) by Auckland Transport. This money should be used to fix roads and maintain transport infrastructure. Everywhere we can see roads being built but in the same places. Are we sure we are not overspending on this certain so called maintenance.



**#23339**



- Focusing on providing core council services such as effective waste management, public bins, and weekly rubbish collection. weekly rubbish bin collection can be made fortnightly. this can save serious money.

I also call on the Council to get smarter about infrastructure investment. I support the Mayor's proposed "Future Fund" and the proposal to lease Auckland Port's operations to an expert external operator while keeping the Port's land in ratepayers' hands and ringfencing that money to invest in infrastructure so that rates and debt are kept down. we are already in inflation where many are struggling, this rate hike will only make us homeowners suffer more.

I endorse the submission of the Auckland Ratepayers' Alliance and back their vision of 'Reasonable Rates, Sensible Spending in our Super City!'



**#23339**



**2. What do you think of the transport proposal?**

**Tell us why:**

**2a. Is there anything you would spend more on?**

**2b. Is there anything you would spend less on?**

**3. Which options do you support for the North Harbour Stadium?**

**Tell us why:**

**4a. What is your preference on the proposal to establish an Auckland Future Fund and transfer Auckland Council's shareholding in Auckland International Airport Limited (AIAL) into this fund (enabling the shares to be sold)?**

Proceed with the proposal

**Tell us why:**

**4b. Which option do you prefer for the future of Port of Auckland?**

Retain underlying council ownership of port land and wharves, and lease the operation of the port for a period of about 35 years and use the upfront payment from the lease to invest in the proposed Auckland Future Fund

**Tell us here:**



#23339



4c. If the council group continues to operate the Port of Auckland how would you prefer the profits and dividends to be used?

Other

Tell us here:

4d. Do you have any feedback on any other part of the proposal?

Tell us here:

5a. What option do you prefer for Captain Cook and Marsden wharves?

Tell us why:

5b. What option do you prefer for Bledisloe Terminal?

Tell us why:

6a. What do you think of these proposals?

|  |  |
|--|--|
| Resume the <b>Natural Environment Targeted Rate (NETR)</b> and extend it to 2034/2035 so we can continue to invest in the protection of native ecosystems and species. This increases rates for the average value residential property by around \$20.04 and \$152.71 for the average value business property.   |  |
| Resume the <b>Water Quality Targeted Rate (WQTR)</b> and extend it to 2034/2035 at a level to only cover the annual programme operating and interest costs. This ensures that we can continue to fund the water quality improvements in harbours and streams across the region, at a lower amount for next year than previously planned. This reduces this rate from what was previously planned for the average value |  |



#23339



|   |  |
|---|--|
| residential property by around \$6.53 and \$17.10 for the average value business property.  |  |
| Broaden the description of bus services funded by the <b>Climate Action Transport Targeted Rate (CATTR)</b> to reduce the need to consult each year for minor changes to the bus programme (any changes to the settings of the CATTR would still require consultation).   |  |
| Discontinue the <b>Long Term Differential Strategy</b> which gradually lowers the share of general rates paid by businesses and raises the share paid by other ratepayers. We also propose to raise the share businesses pay of the NETR, WQTR, and CATTR to align to the general rate.   |  |
| Re-introduce <b>recycling charges for schools</b> .   |  |
| Continue the planned roll out of <b>rates funded refuse collection</b> to the North Shore, Waitākere and Papakura in 2024/2025, and Franklin and Rodney in 2025/2026, replacing the current pay as you throw service, and consequent rates change.  |  |
| Introduce the <b>Franklin Local Board Paths Targeted Rate</b> of \$52 per SUIP (Separately Used or Inhabited Part) to provide increased investment in paths in the Franklin Local Board area.   |  |
| Change the <b>Rodney Drainage Districts Targeted Rate</b> to reflect public feedback and updated analysis of the benefits to properties and boundaries.   |  |
| Increase the <b>Waitākere Rural Sewerage Targeted Rate</b> from \$296.75 to \$336.80 (per year) for the 2024/2025, 2025/2026, and 2026/2027 years to maintain cost recovery in the three-year contract cycle, and avoid an annual subsidy of around \$117,000 from general rates, with the next cost review scheduled for the 2027/2028 year. |  |

**6b. Do you have any other feedback on the proposals in question 6a, the changes to our Revenue and Financing Policy, or other changes to fees and charges?**





**#23339**



## Local board priorities

7a. Which local board area does your feedback relate to?

8. Do you have any other comments?



# Long-term Plan 2024-2034

Note: this simplified version of the feedback form has been created for the purpose of publishing submissions. As such, contact and demographic information has been removed, and handwritten submissions have been transcribed.

## Submitter details:

Organisation (if applicable):

Local Board: Papakura

## Your feedback

### 1a. Which option do you prefer for the overall direction for council’s Long-term Plan?

Do less (reduce council services/ investment), lower rates increases and less debt

### 1b. What would you like Auckland Council to do more or less of?

|                                   |  |
|-----------------------------------|--|
| Transport                         |  |
| Water                             |  |
| City and local development        |  |
| Environment and regulation        |  |
| Parks and Community               |  |
| Economic and cultural development |  |
| Council support                   |  |

### 1c. Is there anything else you would like Auckland Council to do more of that you would be prepared to pay more for?

Dear Auckland Council,

I am writing to provide feedback on the Mayor’s proposed Long-Term Plan (10-Year Budget).



**#23366**



I reject all three options for rate hikes – the most expensive of which would see a 38% increase over three years. Rates should be limited to inflation and

the Council should cut its cloth to reflect the current economic circumstances facing Auckland ratepayers.

Of the three options presented, my preferred option is lowest option – which is still much higher than inflation despite it being deceptively labelled the “pay less, get less” option.

I strongly urge Councillors to explore ways of preventing rates increases over and above inflation by cutting back office and wasteful spending, reining in

Council-Controlled Organisations, and reprioritising money spent on operations and staffing to capital and infrastructure investment.

This should include:

- A hiring freeze on all non-essential roles until an independent review has been taken to address concerns of overstaffing and the salaries of council

managers increasing much higher than those the private sector.

- Pausing expensive and unnecessary marketing exercises and so-called “traffic calming measures” (such as unnecessary speed humps) by Auckland

Transport. This money should be used to fix roads and maintain transport infrastructure.

- Focusing on providing core council services such as effective waste management, public bins, and weekly rubbish collection.

I also call on the Council to get smarter about infrastructure investment. I support the Mayor's proposed “Future Fund” and the proposal to lease Auckland

Port's operations to an expert external operator while keeping the Port's land in ratepayers' hands and ringfencing that money to invest in infrastructure so

that rates and debt are kept down.



**#23366**



I endorse the submission of the Auckland Ratepayers' Alliance and back their vision of 'Reasonable Rates, Sensible Spending in our Super City!'

**1d. Is there anything else you would like Auckland Council to do less of so that you could pay less?**

Dear Auckland Council,

I am writing to provide feedback on the Mayor's proposed Long-Term Plan (10-Year Budget).

I reject all three options for rate hikes – the most expensive of which would see a 38% increase over three years. Rates should be limited to inflation and

the Council should cut its cloth to reflect the current economic circumstances facing Auckland ratepayers.

Of the three options presented, my preferred option is lowest option – which is still much higher than inflation despite it being deceptively labelled the “pay less, get less” option.

I strongly urge Councillors to explore ways of preventing rates increases over and above inflation by cutting back office and wasteful spending, reining in

Council-Controlled Organisations, and reprioritising money spent on operations and staffing to capital and infrastructure investment.

This should include:

- A hiring freeze on all non-essential roles until an independent review has been taken to address concerns of overstaffing and the salaries of council

managers increasing much higher than those the private sector.

- Pausing expensive and unnecessary marketing exercises and so-called “traffic calming measures” (such as unnecessary speed humps) by Auckland



**#23366**



Transport. This money should be used to fix roads and maintain transport infrastructure.

- Focusing on providing core council services such as effective waste management, public bins, and weekly rubbish collection.

I also call on the Council to get smarter about infrastructure investment. I support the Mayor's proposed "Future Fund" and the proposal to lease Auckland

Port's operations to an expert external operator while keeping the Port's land in ratepayers' hands and ringfencing that money to invest in infrastructure so

that rates and debt are kept down.

I endorse the submission of the Auckland Ratepayers' Alliance and back their vision of 'Reasonable Rates, Sensible Spending in our Super City!'

## **2. What do you think of the transport proposal?**

**Tell us why:**

**2a. Is there anything you would spend more on?**

**2b. Is there anything you would spend less on?**

## **3. Which options do you support for the North Harbour Stadium?**

**Tell us why:**

**4a. What is your preference on the proposal to establish an Auckland Future Fund and transfer Auckland Council's shareholding in Auckland International Airport Limited (AIAL) into this fund (enabling the shares to be sold)?**



**#23366**



Proceed with the proposal

**Tell us why:**

**4b. Which option do you prefer for the future of Port of Auckland?**

Retain underlying council ownership of port land and wharves, and lease the operation of the port for a period of about 35 years and use the upfront payment from the lease to invest in the proposed Auckland Future Fund

**Tell us here:**

**4c. If the council group continues to operate the Port of Auckland how would you prefer the profits and dividends to be used?**

Other

**Tell us here:**

**4d. Do you have any feedback on any other part of the proposal?**

**Tell us here:**

**5a. What option do you prefer for Captain Cook and Marsden wharves?**

**Tell us why:**

**5b. What option do you prefer for Bledisloe Terminal?**

**Tell us why:**



#23366



6a. What do you think of these proposals?

|  |  |
|--|--|
| <p>Resume the <b>Natural Environment Targeted Rate (NETR)</b> and extend it to 2034/2035 so we can continue to invest in the protection of native ecosystems and species. This increases rates for the average value residential property by around \$20.04 and \$152.71 for the average value business property.</p>  |  |
| <p>Resume the <b>Water Quality Targeted Rate (WQTR)</b> and extend it to 2034/2035 at a level to only cover the annual programme operating and interest costs. This ensures that we can continue to fund the water quality improvements in harbours and streams across the region, at a lower amount for next year than previously planned. This reduces this rate from what was previously planned for the average value residential property by around \$6.53 and \$17.10 for the average value business property.</p> |  |
| <p>Broaden the description of bus services funded by the <b>Climate Action Transport Targeted Rate (CATTR)</b> to reduce the need to consult each year for minor changes to the bus programme (any changes to the settings of the CATTR would still require consultation).</p>   |  |
| <p>Discontinue the <b>Long Term Differential Strategy</b> which gradually lowers the share of general rates paid by businesses and raises the share paid by other ratepayers. We also propose to raise the share businesses pay of the NETR, WQTR, and CATTR to align to the general rate.</p>   |  |
| <p>Re-introduce <b>recycling charges for schools.</b></p>  |  |
| <p>Continue the planned roll out <b>of rates funded refuse collection</b> to the North Shore, Waitākere and Papakura in 2024/2025, and Franklin and Rodney in 2025/2026, replacing the current pay as you throw service, and consequent rates change.</p>  |  |
| <p>Introduce the <b>Franklin Local Board Paths Targeted Rate</b> of \$52 per SUIP (Separately Used or Inhabited Part) to provide increased investment in paths in the Franklin Local Board area.</p>   |  |



#23366



|  |  |
|--|--|
| <p>Change the <b>Rodney Drainage Districts Targeted Rate</b> to reflect public feedback and updated analysis of the benefits to properties and boundaries.</p>   |  |
| <p>Increase the <b>Waitākere Rural Sewerage Targeted Rate</b> from \$296.75 to \$336.80 (per year) for the 2024/2025, 2025/2026, and 2026/2027 years to maintain cost recovery in the three-year contract cycle, and avoid an annual subsidy of around \$117,000 from general rates, with the next cost review scheduled for the 2027/2028 year.</p> |  |

6b. Do you have any other feedback on the proposals in question 6a, the changes to our Revenue and Financing Policy, or other changes to fees and charges?

### Local board priorities

7a. Which local board area does your feedback relate to?

8. Do you have any other comments?





# Long-term Plan 2024-2034

Note: this simplified version of the feedback form has been created for the purpose of publishing submissions. As such, contact and demographic information has been removed, and handwritten submissions have been transcribed.

## Submitter details:

Organisation (if applicable):

Local Board: Papakura

## Your feedback

### 1a. Which option do you prefer for the overall direction for council’s Long-term Plan?

Do less (reduce council services/ investment), lower rates increases and less debt

### 1b. What would you like Auckland Council to do more or less of?

|                                   |  |
|-----------------------------------|--|
| Transport                         |  |
| Water                             |  |
| City and local development        |  |
| Environment and regulation        |  |
| Parks and Community               |  |
| Economic and cultural development |  |
| Council support                   |  |

### 1c. Is there anything else you would like Auckland Council to do more of that you would be prepared to pay more for?

Dear Auckland Council,

I am writing to provide  
feedback on the Mayor's



**#23401**



proposed Long-Term Plan  
(10-Year Budget).

I reject all three options for rate hikes – the most expensive of which would see a 38% increase over three years. Rates should be limited to inflation and the Council should cut its cloth to reflect the current economic circumstances facing Auckland ratepayers.

Of the three options presented, my preferred option is lowest option – which is still much higher than inflation despite it being deceptively labelled the “pay less, get less” option.

I strongly urge Councillors to explore ways of preventing rates increases over and above inflation by



**#23401**



cutting back office and wasteful spending, reining in Council-Controlled Organisations, and reprioritising money spent on operations and staffing to capital and infrastructure investment.

This should include:

- A hiring freeze on all non-essential roles until an independent review has been taken to address concerns of overstaffing and the salaries of council managers increasing much higher than those the private sector.
- Pausing expensive and unnecessary marketing exercises and so-called “traffic calming measures” (such as unnecessary speed humps) by Auckland Transport. This money should be used to fix roads



**#23401**



and maintain transport infrastructure.

- Focusing on providing core council services such as effective waste management, public bins, and weekly rubbish collection.

I also call on the Council to get smarter about infrastructure investment. I support the Mayor's proposed "Future Fund" and the proposal to lease Auckland Port's operations to an expert external operator while keeping the Port's land in ratepayers' hands and ringfencing that money to invest in infrastructure so that rates and debt are kept down.

I endorse the submission of the Auckland Ratepayers' Alliance and back their



**#23401**



vision of 'Reasonable Rates,  
Sensible Spending in our  
Super City!'

**1d. Is there anything else you would like Auckland Council to do less of so that you could pay less?**

Dear Auckland Council,

I am writing to provide  
feedback on the Mayor's  
proposed Long-Term Plan  
(10-Year Budget).

I reject all three options for  
rate hikes – the most  
expensive of which would  
see a 38% increase over  
three years. Rates should  
be limited to inflation and  
the Council should cut its  
cloth to reflect the current  
economic circumstances  
facing Auckland ratepayers.

Of the three options  
presented, my preferred  
option is lowest option –



**#23401**



which is still much higher than inflation despite it being deceptively labelled the “pay less, get less” option.

I strongly urge Councillors to explore ways of preventing rates increases over and above inflation by cutting back office and wasteful spending, reining in Council-Controlled Organisations, and reprioritising money spent on operations and staffing to capital and infrastructure investment.

This should include:

- A hiring freeze on all non-essential roles until an independent review has been taken to address concerns of overstaffing and the salaries of council managers increasing much



**#23401**



higher than those the private sector.

- Pausing expensive and unnecessary marketing exercises and so-called “traffic calming measures” (such as unnecessary speed humps) by Auckland Transport. This money should be used to fix roads and maintain transport infrastructure.

- Focusing on providing core council services such as effective waste management, public bins, and weekly rubbish collection.

I also call on the Council to get smarter about infrastructure investment. I support the Mayor's proposed “Future Fund” and the proposal to lease Auckland Port's operations to an expert external



**#23401**



operator while keeping the Port's land in ratepayers' hands and ringfencing that money to invest in infrastructure so that rates and debt are kept down.

I endorse the submission of the Auckland Ratepayers' Alliance and back their vision of 'Reasonable Rates, Sensible Spending in our Super City!'

**2. What do you think of the transport proposal?**

**Tell us why:**

**2a. Is there anything you would spend more on?**

**2b. Is there anything you would spend less on?**

**3. Which options do you support for the North Harbour Stadium?**

**Tell us why:**





**#23401**



**4a. What is your preference on the proposal to establish an Auckland Future Fund and transfer Auckland Council's shareholding in Auckland International Airport Limited (AIAL) into this fund (enabling the shares to be sold)?**

Proceed with the proposal

**Tell us why:**

**4b. Which option do you prefer for the future of Port of Auckland?**

Retain underlying council ownership of port land and wharves, and lease the operation of the port for a period of about 35 years and use the upfront payment from the lease to invest in the proposed Auckland Future Fund

**Tell us here:**

**4c. If the council group continues to operate the Port of Auckland how would you prefer the profits and dividends to be used?**

Other

**Tell us here:**

**4d. Do you have any feedback on any other part of the proposal?**

**Tell us here:**

**5a. What option do you prefer for Captain Cook and Marsden wharves?**

**Tell us why:**

**5b. What option do you prefer for Bledisloe Terminal?**



#23401



Tell us why:

6a. What do you think of these proposals?

|  |  |
|--|--|
| <p>Resume the <b>Natural Environment Targeted Rate (NETR)</b> and extend it to 2034/2035 so we can continue to invest in the protection of native ecosystems and species. This increases rates for the average value residential property by around \$20.04 and \$152.71 for the average value business property.</p>  |  |
| <p>Resume the <b>Water Quality Targeted Rate (WQTR)</b> and extend it to 2034/2035 at a level to only cover the annual programme operating and interest costs. This ensures that we can continue to fund the water quality improvements in harbours and streams across the region, at a lower amount for next year than previously planned. This reduces this rate from what was previously planned for the average value residential property by around \$6.53 and \$17.10 for the average value business property.</p> |  |
| <p>Broaden the description of bus services funded by the <b>Climate Action Transport Targeted Rate (CATTR)</b> to reduce the need to consult each year for minor changes to the bus programme (any changes to the settings of the CATTR would still require consultation).</p>   |  |
| <p>Discontinue the <b>Long Term Differential Strategy</b> which gradually lowers the share of general rates paid by businesses and raises the share paid by other ratepayers. We also propose to raise the share businesses pay of the NETR, WQTR, and CATTR to align to the general rate.</p>   |  |
| <p>Re-introduce <b>recycling charges for schools.</b></p>  |  |
| <p>Continue the planned roll out of <b>rates funded refuse collection</b> to the North Shore, Waitākere and Papakura in 2024/2025, and Franklin and Rodney in 2025/2026, replacing the current pay as you throw service, and consequent rates change.</p>  |  |
| <p>Introduce the <b>Franklin Local Board Paths Targeted Rate</b> of \$52 per SUIP (Separately Used or Inhabited Part) to provide</p>   |  |



#23401



|   |  |
|---|--|
| increased investment in paths in the Franklin Local Board area.   |  |
| Change the <b>Rodney Drainage Districts Targeted Rate</b> to reflect public feedback and updated analysis of the benefits to properties and boundaries.   |  |
| Increase the <b>Waitākere Rural Sewerage Targeted Rate</b> from \$296.75 to \$336.80 (per year) for the 2024/2025, 2025/2026, and 2026/2027 years to maintain cost recovery in the three-year contract cycle, and avoid an annual subsidy of around \$117,000 from general rates, with the next cost review scheduled for the 2027/2028 year. |  |

6b. Do you have any other feedback on the proposals in question 6a, the changes to our Revenue and Financing Policy, or other changes to fees and charges?

## Local board priorities

7a. Which local board area does your feedback relate to?

8. Do you have any other comments?



# Long-term Plan 2024-2034

Note: this simplified version of the feedback form has been created for the purpose of publishing submissions. As such, contact and demographic information has been removed, and handwritten submissions have been transcribed.

## Submitter details:

Organisation (if applicable):

Local Board: Papakura

## Your feedback

### 1a. Which option do you prefer for the overall direction for council’s Long-term Plan?

Do less (reduce council services/ investment), lower rates increases and less debt

### 1b. What would you like Auckland Council to do more or less of?

|                                   |  |
|-----------------------------------|--|
| Transport                         |  |
| Water                             |  |
| City and local development        |  |
| Environment and regulation        |  |
| Parks and Community               |  |
| Economic and cultural development |  |
| Council support                   |  |

### 1c. Is there anything else you would like Auckland Council to do more of that you would be prepared to pay more for?

Dear Auckland Council,

I am writing to provide  
feedback on the Mayor's



**#23423**



proposed Long-Term Plan  
(10-Year Budget).

I reject all three options for  
rate hikes – the most  
expensive of which would  
see a 38% increase over  
three years. Rates should be  
limited to inflation and the  
Council should cut its cloth  
to reflect the current  
economic circumstances  
facing Auckland ratepayers.

Of the three options  
presented, my preferred  
option is lowest option –  
which is still much higher  
than inflation despite it being  
deceptively labelled the “pay  
less, get less” option.

I strongly urge Councillors to  
explore ways of preventing  
rates increases over and  
above inflation by cutting  
back office and wasteful



**#23423**



spending, reining in Council-Controlled Organisations, and reprioritising money spent on operations and staffing to capital and infrastructure investment.

This should include:

- A hiring freeze on all non-essential roles until an independent review has been taken to address concerns of overstaffing and the salaries of council managers increasing much higher than those the private sector.
- Pausing expensive and unnecessary marketing exercises and so-called “traffic calming measures” (such as unnecessary speed humps) by Auckland Transport. This money should be used to fix roads and maintain transport infrastructure.



**#23423**



- Focusing on providing core council services such as effective waste management, public bins, and weekly rubbish collection.

I also call on the Council to get smarter about infrastructure investment. I support the Mayor's proposed "Future Fund" and the proposal to lease Auckland Port's operations to an expert external operator while keeping the Port's land in ratepayers' hands and ringfencing that money to invest in infrastructure so that rates and debt are kept down.

I endorse the submission of the Auckland Ratepayers' Alliance and back their vision of 'Reasonable Rates, Sensible Spending in our



**#23423**



Super City!

**1d. Is there anything else you would like Auckland Council to do less of so that you could pay less?**

Dear Auckland Council,

I am writing to provide feedback on the Mayor's proposed Long-Term Plan (10-Year Budget).

I reject all three options for rate hikes – the most expensive of which would see a 38% increase over three years. Rates should be limited to inflation and the Council should cut its cloth to reflect the current economic circumstances facing Auckland ratepayers.

Of the three options presented, my preferred option is lowest option – which is still much higher than inflation despite it being





**#23423**



deceptively labelled the “pay less, get less” option.

I strongly urge Councillors to explore ways of preventing rates increases over and above inflation by cutting back office and wasteful spending, reining in Council-Controlled Organisations, and reprioritising money spent on operations and staffing to capital and infrastructure investment.

This should include:

- A hiring freeze on all non-essential roles until an independent review has been taken to address concerns of overstaffing and the salaries of council managers increasing much higher than those the private sector.
- Pausing expensive and unnecessary marketing



**#23423**



exercises and so-called “traffic calming measures” (such as unnecessary speed humps) by Auckland Transport. This money should be used to fix roads and maintain transport infrastructure.

- Focusing on providing core council services such as effective waste management, public bins, and weekly rubbish collection.

I also call on the Council to get smarter about infrastructure investment. I support the Mayor's proposed “Future Fund” and the proposal to lease Auckland Port's operations to an expert external operator while keeping the Port's land in ratepayers' hands and ringfencing that money to invest in



**#23423**



infrastructure so that rates  
and debt are kept down.

I endorse the submission of  
the Auckland Ratepayers'  
Alliance and back their  
vision of 'Reasonable Rates,  
Sensible Spending in our  
Super City!'

## **2. What do you think of the transport proposal?**

**Tell us why:**

**2a. Is there anything you would spend more on?**

**2b. Is there anything you would spend less on?**

## **3. Which options do you support for the North Harbour Stadium?**

**Tell us why:**

**4a. What is your preference on the proposal to establish an Auckland Future Fund and transfer Auckland Council's shareholding in Auckland International Airport Limited (AIAL) into this fund (enabling the shares to be sold)?**

Proceed with the proposal



**#23423**



**Tell us why:**

**4b. Which option do you prefer for the future of Port of Auckland?**

Retain underlying council ownership of port land and wharves, and lease the operation of the port for a period of about 35 years and use the upfront payment from the lease to invest in the proposed Auckland Future Fund

**Tell us here:**

**4c. If the council group continues to operate the Port of Auckland how would you prefer the profits and dividends to be used?**

Other

**Tell us here:**

**4d. Do you have any feedback on any other part of the proposal?**

**Tell us here:**

**5a. What option do you prefer for Captain Cook and Marsden wharves?**

**Tell us why:**

**5b. What option do you prefer for Bledisloe Terminal?**

**Tell us why:**

**6a. What do you think of these proposals?**



#23423



|  |  |
|--|--|
| <p>Resume the <b>Natural Environment Targeted Rate (NETR)</b> and extend it to 2034/2035 so we can continue to invest in the protection of native ecosystems and species. This increases rates for the average value residential property by around \$20.04 and \$152.71 for the average value business property.</p>  |  |
| <p>Resume the <b>Water Quality Targeted Rate (WQTR)</b> and extend it to 2034/2035 at a level to only cover the annual programme operating and interest costs. This ensures that we can continue to fund the water quality improvements in harbours and streams across the region, at a lower amount for next year than previously planned. This reduces this rate from what was previously planned for the average value residential property by around \$6.53 and \$17.10 for the average value business property.</p> |  |
| <p>Broaden the description of bus services funded by the <b>Climate Action Transport Targeted Rate (CATTR)</b> to reduce the need to consult each year for minor changes to the bus programme (any changes to the settings of the CATTR would still require consultation).</p>   |  |
| <p>Discontinue the <b>Long Term Differential Strategy</b> which gradually lowers the share of general rates paid by businesses and raises the share paid by other ratepayers. We also propose to raise the share businesses pay of the NETR, WQTR, and CATTR to align to the general rate.</p>   |  |
| <p>Re-introduce <b>recycling charges for schools.</b></p>  |  |
| <p>Continue the planned roll out of <b>rates funded refuse collection</b> to the North Shore, Waitākere and Papakura in 2024/2025, and Franklin and Rodney in 2025/2026, replacing the current pay as you throw service, and consequent rates change.</p>  |  |
| <p>Introduce the <b>Franklin Local Board Paths Targeted Rate</b> of \$52 per SUIP (Separately Used or Inhabited Part) to provide increased investment in paths in the Franklin Local Board area.</p>   |  |



#23423



|  |  |
|--|--|
| <p>Change the <b>Rodney Drainage Districts Targeted Rate</b> to reflect public feedback and updated analysis of the benefits to properties and boundaries.</p>   |  |
| <p>Increase the <b>Waitākere Rural Sewerage Targeted Rate</b> from \$296.75 to \$336.80 (per year) for the 2024/2025, 2025/2026, and 2026/2027 years to maintain cost recovery in the three-year contract cycle, and avoid an annual subsidy of around \$117,000 from general rates, with the next cost review scheduled for the 2027/2028 year.</p> |  |

6b. Do you have any other feedback on the proposals in question 6a, the changes to our Revenue and Financing Policy, or other changes to fees and charges?

### Local board priorities

7a. Which local board area does your feedback relate to?

8. Do you have any other comments?



# Long-term Plan 2024-2034

Note: this simplified version of the feedback form has been created for the purpose of publishing submissions. As such, contact and demographic information has been removed, and handwritten submissions have been transcribed.

## Submitter details:

Organisation (if applicable):

Local Board: Papakura

## Your feedback

### 1a. Which option do you prefer for the overall direction for council’s Long-term Plan?

Do less (reduce council services/ investment), lower rates increases and less debt

### 1b. What would you like Auckland Council to do more or less of?

|                                   |  |
|-----------------------------------|--|
| Transport                         |  |
| Water                             |  |
| City and local development        |  |
| Environment and regulation        |  |
| Parks and Community               |  |
| Economic and cultural development |  |
| Council support                   |  |

### 1c. Is there anything else you would like Auckland Council to do more of that you would be prepared to pay more for?

Dear Auckland Council,

I am writing to provide feedback on the Mayor’s proposed Long-Term Plan (10-Year Budget).



**#23442**



I reject all three options for rate hikes – the most expensive of which would see a 38% increase over three years. Rates should be limited to inflation and the Council should cut its cloth to reflect the current economic circumstances facing Auckland ratepayers.

Of the three options presented, my preferred option is lowest option – which is still much higher than inflation despite it being deceptively labelled the “pay less, get less” option.

I strongly urge Councillors to explore ways of preventing rates increases over and above inflation by cutting back office and wasteful spending, reining in Council-Controlled Organisations, and reprioritising money spent on operations and staffing to capital and infrastructure investment.

This should include:

- A hiring freeze on all non-essential roles until an independent review has been taken to address concerns of overstaffing and the salaries of council managers increasing much higher than those the private sector.
- Pausing expensive and unnecessary marketing





**#23442**



exercises and so-called “traffic calming measures” (such as unnecessary speed humps) by Auckland Transport. This money should be used to fix roads and maintain transport infrastructure.

- Focusing on providing core council services such as effective waste management, public bins, and weekly rubbish collection.

I also call on the Council to get smarter about infrastructure investment. I support the Mayor's proposed “Future Fund” and the proposal to lease Auckland Port's operations to an expert external operator while keeping the Port's land in ratepayers' hands and ringfencing that money to invest in infrastructure so that rates and debt are kept down.

I endorse the submission of the Auckland Ratepayers' Alliance and back their vision of ‘Reasonable Rates, Sensible Spending in our Super City!’

**1d. Is there anything else you would like Auckland Council to do less of so that you could pay less?**

Dear Auckland Council,

I am writing to provide feedback on the Mayor's proposed Long-Term Plan (10-Year Budget).



**#23442**



I reject all three options for rate hikes – the most expensive of which would see a 38% increase over three years. Rates should be limited to inflation and the Council should cut its cloth to reflect the current economic circumstances facing Auckland ratepayers.

Of the three options presented, my preferred option is lowest option – which is still much higher than inflation despite it being deceptively labelled the “pay less, get less” option.

I strongly urge Councillors to explore ways of preventing rates increases over and above inflation by cutting back office and wasteful spending, reining in Council-Controlled Organisations, and reprioritising money spent on operations and staffing to capital and infrastructure investment.

This should include:

- A hiring freeze on all non-essential roles until an independent review has been taken to address concerns of overstaffing and the salaries of council managers increasing much higher than those the private sector.
- Pausing expensive and unnecessary marketing



**#23442**



exercises and so-called “traffic calming measures” (such as unnecessary speed humps) by Auckland Transport. This money should be used to fix roads and maintain transport infrastructure.

- Focusing on providing core council services such as effective waste management, public bins, and weekly rubbish collection.

I also call on the Council to get smarter about infrastructure investment. I support the Mayor's proposed “Future Fund” and the proposal to lease Auckland Port's operations to an expert external operator while keeping the Port's land in ratepayers' hands and ringfencing that money to invest in infrastructure so that rates and debt are kept down.

I endorse the submission of the Auckland Ratepayers' Alliance and back their vision of ‘Reasonable Rates, Sensible Spending in our Super City!’

## **2. What do you think of the transport proposal?**

**Tell us why:**

### **2a. Is there anything you would spend more on?**



**#23442**



**2b. Is there anything you would spend less on?**

**3. Which options do you support for the North Harbour Stadium?**

**Tell us why:**

**4a. What is your preference on the proposal to establish an Auckland Future Fund and transfer Auckland Council's shareholding in Auckland International Airport Limited (AIAL) into this fund (enabling the shares to be sold)?**

Proceed with the proposal

**Tell us why:**

**4b. Which option do you prefer for the future of Port of Auckland?**

Retain underlying council ownership of port land and wharves, and lease the operation of the port for a period of about 35 years and use the upfront payment from the lease to invest in the proposed Auckland Future Fund

**Tell us here:**

**4c. If the council group continues to operate the Port of Auckland how would you prefer the profits and dividends to be used?**

Other

**Tell us here:**

**4d. Do you have any feedback on any other part of the proposal?**

**Tell us here:**



#23442



5a. What option do you prefer for Captain Cook and Marsden wharves?

Tell us why:

5b. What option do you prefer for Bledisloe Terminal?

Tell us why:

6a. What do you think of these proposals?

|  |  |
|--|--|
| <p>Resume the <b>Natural Environment Targeted Rate (NETR)</b> and extend it to 2034/2035 so we can continue to invest in the protection of native ecosystems and species. This increases rates for the average value residential property by around \$20.04 and \$152.71 for the average value business property.</p>  |  |
| <p>Resume the <b>Water Quality Targeted Rate (WQTR)</b> and extend it to 2034/2035 at a level to only cover the annual programme operating and interest costs. This ensures that we can continue to fund the water quality improvements in harbours and streams across the region, at a lower amount for next year than previously planned. This reduces this rate from what was previously planned for the average value residential property by around \$6.53 and \$17.10 for the average value business property.</p> |  |
| <p>Broaden the description of bus services funded by the <b>Climate Action Transport Targeted Rate (CATTR)</b> to reduce the need to consult each year for minor changes to the bus programme (any changes to the settings of the CATTR would still require consultation).</p>   |  |
| <p>Discontinue the <b>Long Term Differential Strategy</b> which gradually lowers the share of general rates paid by businesses and raises the share paid by other ratepayers.</p>  |  |



#23442



|   |  |
|---|--|
| We also propose to raise the share businesses pay of the NETR, WQTR, and CATTR to align to the general rate.  |  |
| Re-introduce <b>recycling charges for schools</b> .   |  |
| Continue the planned roll out <b>of rates funded refuse collection</b> to the North Shore, Waitākere and Papakura in 2024/2025, and Franklin and Rodney in 2025/2026, replacing the current pay as you throw service, and consequent rates change.  |  |
| Introduce the <b>Franklin Local Board Paths Targeted Rate</b> of \$52 per SUIP (Separately Used or Inhabited Part) to provide increased investment in paths in the Franklin Local Board area.   |  |
| Change the <b>Rodney Drainage Districts Targeted Rate</b> to reflect public feedback and updated analysis of the benefits to properties and boundaries.   |  |
| Increase the <b>Waitākere Rural Sewerage Targeted Rate</b> from \$296.75 to \$336.80 (per year) for the 2024/2025, 2025/2026, and 2026/2027 years to maintain cost recovery in the three-year contract cycle, and avoid an annual subsidy of around \$117,000 from general rates, with the next cost review scheduled for the 2027/2028 year. |  |

**6b. Do you have any other feedback on the proposals in question 6a, the changes to our Revenue and Financing Policy, or other changes to fees and charges?**

## Local board priorities

**7a. Which local board area does your feedback relate to?**

**8. Do you have any other comments?**



# Long-term Plan 2024-2034

Note: this simplified version of the feedback form has been created for the purpose of publishing submissions. As such, contact and demographic information has been removed, and handwritten submissions have been transcribed.

## Submitter details:

Organisation (if applicable):

Local Board: Papakura

## Your feedback

### 1a. Which option do you prefer for the overall direction for council’s Long-term Plan?

Do less (reduce council services/ investment), lower rates increases and less debt

### 1b. What would you like Auckland Council to do more or less of?

|                                   |  |
|-----------------------------------|--|
| Transport                         |  |
| Water                             |  |
| City and local development        |  |
| Environment and regulation        |  |
| Parks and Community               |  |
| Economic and cultural development |  |
| Council support                   |  |

### 1c. Is there anything else you would like Auckland Council to do more of that you would be prepared to pay more for?

Dear Auckland Council,

I am writing to provide feedback on the Mayor’s proposed Long-Term Plan (10-Year Budget).



**#23491**



I reject all three options for rate hikes – the most expensive of which would see a 38% increase over three years. Rates should be limited to inflation and the Council should cut its cloth to reflect the current economic circumstances facing Auckland ratepayers.

Of the three options presented, my preferred option is lowest option – which is still much higher than inflation despite it being deceptively labelled the “pay less, get less” option.

I strongly urge Councillors to explore ways of preventing rates increases over and above inflation by cutting back office and wasteful spending, reining in Council-Controlled Organisations, and reprioritising money spent on operations and staffing to capital and infrastructure investment.

This should include:

- A hiring freeze on all non-essential roles until an independent review has been taken to address concerns of overstaffing and the salaries of council managers increasing much higher than those the private sector.





**#23491**



- Pausing expensive and unnecessary marketing exercises and so-called “traffic calming measures” (such as unnecessary speed humps) by Auckland Transport. This money should be used to fix roads and maintain transport infrastructure.
- Focusing on providing core council services such as effective waste management, public bins, and weekly rubbish collection.

I also call on the Council to get smarter about infrastructure investment. I support the Mayor's proposed “Future Fund” and the proposal to lease Auckland Port's operations to an expert external operator while keeping the Port's land in ratepayers' hands and ringfencing that money to invest in infrastructure so that rates and debt are kept down.

I endorse the submission of the Auckland Ratepayers' Alliance and back their vision of 'Reasonable Rates, Sensible Spending in our Super City!'

**1d. Is there anything else you would like Auckland Council to do less of so that you could pay less?**

Dear Auckland Council,



**#23491**



I am writing to provide feedback on the Mayor's proposed Long-Term Plan (10-Year Budget).

I reject all three options for rate hikes – the most expensive of which would see a 38% increase over three years. Rates should be limited to inflation and the Council should cut its cloth to reflect the current economic circumstances facing Auckland ratepayers.

Of the three options presented, my preferred option is lowest option – which is still much higher than inflation despite it being deceptively labelled the “pay less, get less” option.

I strongly urge Councillors to explore ways of preventing rates increases over and above inflation by cutting back office and wasteful spending, reining in Council-Controlled Organisations, and reprioritising money spent on operations and staffing to capital and infrastructure investment.

This should include:

- A hiring freeze on all non-essential roles until an independent review has been taken to address concerns of overstaffing and the salaries of



**#23491**



council managers increasing much higher than those the private sector.

- Pausing expensive and unnecessary marketing exercises and so-called “traffic calming measures” (such as unnecessary speed humps) by Auckland Transport. This money should be used to fix roads and maintain transport infrastructure.
- Focusing on providing core council services such as effective waste management, public bins, and weekly rubbish collection.

I also call on the Council to get smarter about infrastructure investment. I support the Mayor's proposed “Future Fund” and the proposal to lease Auckland Port's operations to an expert external operator while keeping the Port's land in ratepayers' hands and ringfencing that money to invest in infrastructure so that rates and debt are kept down.

I endorse the submission of the Auckland Ratepayers' Alliance and back their vision of ‘Reasonable Rates, Sensible Spending in our Super City!’

## **2. What do you think of the transport proposal?**



**#23491**



**Tell us why:**

**2a. Is there anything you would spend more on?**

**2b. Is there anything you would spend less on?**

**3. Which options do you support for the North Harbour Stadium?**

**Tell us why:**

**4a. What is your preference on the proposal to establish an Auckland Future Fund and transfer Auckland Council's shareholding in Auckland International Airport Limited (AIAL) into this fund (enabling the shares to be sold)?**

Proceed with the proposal

**Tell us why:**

**4b. Which option do you prefer for the future of Port of Auckland?**

Retain underlying council ownership of port land and wharves, and lease the operation of the port for a period of about 35 years and use the upfront payment from the lease to invest in the proposed Auckland Future Fund

**Tell us here:**

**4c. If the council group continues to operate the Port of Auckland how would you prefer the profits and dividends to be used?**

Other



#23491



Tell us here:

4d. Do you have any feedback on any other part of the proposal?

Tell us here:

5a. What option do you prefer for Captain Cook and Marsden wharves?

Tell us why:

5b. What option do you prefer for Bledisloe Terminal?

Tell us why:

6a. What do you think of these proposals?

|   |  |
|---|--|
| Resume the <b>Natural Environment Targeted Rate (NETR)</b> and extend it to 2034/2035 so we can continue to invest in the protection of native ecosystems and species. This increases rates for the average value residential property by around \$20.04 and \$152.71 for the average value business property.  |  |
| Resume the <b>Water Quality Targeted Rate (WQTR)</b> and extend it to 2034/2035 at a level to only cover the annual programme operating and interest costs. This ensures that we can continue to fund the water quality improvements in harbours and streams across the region, at a lower amount for next year than previously planned. This reduces this rate from what was previously planned for the average value residential property by around \$6.53 and \$17.10 for the average value business property. |  |
| Broaden the description of bus services funded by the <b>Climate Action Transport Targeted Rate (CATTR)</b> to reduce the need to consult each year for minor changes to  |  |



#23491



|   |  |
|---|--|
| the bus programme (any changes to the settings of the CATTR would still require consultation).  |  |
| Discontinue the <b>Long Term Differential Strategy</b> which gradually lowers the share of general rates paid by businesses and raises the share paid by other ratepayers. We also propose to raise the share businesses pay of the NETR, WQTR, and CATTR to align to the general rate.   |  |
| Re-introduce <b>recycling charges for schools</b> .   |  |
| Continue the planned roll out of <b>rates funded refuse collection</b> to the North Shore, Waitākere and Papakura in 2024/2025, and Franklin and Rodney in 2025/2026, replacing the current pay as you throw service, and consequent rates change.  |  |
| Introduce the <b>Franklin Local Board Paths Targeted Rate</b> of \$52 per SUIP (Separately Used or Inhabited Part) to provide increased investment in paths in the Franklin Local Board area.   |  |
| Change the <b>Rodney Drainage Districts Targeted Rate</b> to reflect public feedback and updated analysis of the benefits to properties and boundaries.   |  |
| Increase the <b>Waitākere Rural Sewerage Targeted Rate</b> from \$296.75 to \$336.80 (per year) for the 2024/2025, 2025/2026, and 2026/2027 years to maintain cost recovery in the three-year contract cycle, and avoid an annual subsidy of around \$117,000 from general rates, with the next cost review scheduled for the 2027/2028 year. |  |

**6b. Do you have any other feedback on the proposals in question 6a, the changes to our Revenue and Financing Policy, or other changes to fees and charges?**

## Local board priorities

**7a. Which local board area does your feedback relate to?**



**#23491**



8. Do you have any other comments?



# Long-term Plan 2024-2034

Note: this simplified version of the feedback form has been created for the purpose of publishing submissions. As such, contact and demographic information has been removed, and handwritten submissions have been transcribed.

## Submitter details:

Organisation (if applicable):

Local Board: Papakura

## Your feedback

### 1a. Which option do you prefer for the overall direction for council’s Long-term Plan?

Do less (reduce council services/ investment), lower rates increases and less debt

### 1b. What would you like Auckland Council to do more or less of?

|                                   |  |
|-----------------------------------|--|
| Transport                         |  |
| Water                             |  |
| City and local development        |  |
| Environment and regulation        |  |
| Parks and Community               |  |
| Economic and cultural development |  |
| Council support                   |  |

### 1c. Is there anything else you would like Auckland Council to do more of that you would be prepared to pay more for?

Dear Auckland Council,

I am writing to provide feedback on the Mayor’s proposed Long-Term Plan (10-Year Budget).





**#23509**



I reject all three options for rate hikes – the most expensive of which would see a 38% increase over three years. Rates should be limited to inflation and the Council should cut its

cloth to reflect the current economic circumstances facing Auckland ratepayers.

Of the three options presented, my preferred option is lowest option – which is still much

higher than inflation despite it being deceptively labelled the “pay less, get less” option.

I strongly urge Councillors to explore ways of preventing rates increases over and above

inflation by cutting back office and wasteful spending, reining in Council-Controlled Organisations, and reprioritising money spent on operations and staffing to capital and infrastructure investment.

This should include:

- A hiring freeze on all non-essential roles until an independent review has been taken to

address concerns of overstaffing and the salaries of council managers increasing much

higher than those the private sector.

- Pausing expensive and unnecessary marketing exercises and so-called “traffic calming

measures” (such as unnecessary speed humps) by Auckland Transport. This money should

be used to fix roads and maintain transport infrastructure.

- Focusing on providing core council services such as effective waste management, public



**#23509**



bins, and weekly rubbish collection.

I also call on the Council to get smarter about infrastructure investment. I support the Mayor's

proposed "Future Fund" and the proposal to lease Auckland Port's operations to an expert

external operator while keeping the Port's land in ratepayers' hands and ringfencing that

money to invest in infrastructure so that rates and debt are kept down.

I endorse the submission of the Auckland Ratepayers' Alliance and back their vision of 'Reasonable Rates, Sensible Spending in our Super City!'

**1d. Is there anything else you would like Auckland Council to do less of so that you could pay less?**

Dear Auckland Council,

I am writing to provide feedback on the Mayor's proposed Long-Term Plan (10-Year Budget).

I reject all three options for rate hikes – the most expensive of which would see a 38% increase over three years. Rates should be limited to inflation and the Council should cut its

cloth to reflect the current economic circumstances facing Auckland ratepayers.

Of the three options presented, my preferred option is lowest option – which is still much

higher than inflation despite it being deceptively labelled the "pay less, get less" option.



**#23509**



I strongly urge Councillors to explore ways of preventing rates increases over and above

inflation by cutting back office and wasteful spending, reining in Council-Controlled Organisations, and reprioritising money spent on operations and staffing to capital and infrastructure investment.

This should include:

- A hiring freeze on all non-essential roles until an independent review has been taken to

address concerns of overstaffing and the salaries of council managers increasing much

higher than those the private sector.

- Pausing expensive and unnecessary marketing exercises and so-called “traffic calming

measures” (such as unnecessary speed humps) by Auckland Transport. This money should

be used to fix roads and maintain transport infrastructure.

- Focusing on providing core council services such as effective waste management, public

bins, and weekly rubbish collection.

I also call on the Council to get smarter about infrastructure investment. I support the Mayor's

proposed “Future Fund” and the proposal to lease Auckland Port's operations to an expert

external operator while keeping the Port's land in ratepayers' hands and ringfencing that

money to invest in infrastructure so that rates and debt are kept down.

I endorse the submission of the Auckland Ratepayers' Alliance and back their vision of



**#23509**



'Reasonable Rates, Sensible Spending in our Super City!'

**2. What do you think of the transport proposal?**

**Tell us why:**

**2a. Is there anything you would spend more on?**

**2b. Is there anything you would spend less on?**

**3. Which options do you support for the North Harbour Stadium?**

**Tell us why:**

**4a. What is your preference on the proposal to establish an Auckland Future Fund and transfer Auckland Council's shareholding in Auckland International Airport Limited (AIAL) into this fund (enabling the shares to be sold)?**

Proceed with the proposal

**Tell us why:**

**4b. Which option do you prefer for the future of Port of Auckland?**

Retain underlying council ownership of port land and wharves, and lease the operation of the port for a period of about 35 years and use the upfront payment from the lease to invest in the proposed Auckland Future Fund

**Tell us here:**



#23509



4c. If the council group continues to operate the Port of Auckland how would you prefer the profits and dividends to be used?

Other

Tell us here:

4d. Do you have any feedback on any other part of the proposal?

Tell us here:

5a. What option do you prefer for Captain Cook and Marsden wharves?

Tell us why:

5b. What option do you prefer for Bledisloe Terminal?

Tell us why:

6a. What do you think of these proposals?

|   |  |
|---|--|
| <p>Resume the <b>Natural Environment Targeted Rate (NETR)</b> and extend it to 2034/2035 so we can continue to invest in the protection of native ecosystems and species. This increases rates for the average value residential property by around \$20.04 and \$152.71 for the average value business property.</p>   |  |
| <p>Resume the <b>Water Quality Targeted Rate (WQTR)</b> and extend it to 2034/2035 at a level to only cover the annual programme operating and interest costs. This ensures that we can continue to fund the water quality improvements in harbours and streams across the region, at a lower amount for next year than previously planned. This reduces this rate from what was previously planned for the average value</p> |  |



#23509



|   |  |
|---|--|
| residential property by around \$6.53 and \$17.10 for the average value business property.  |  |
| Broaden the description of bus services funded by the <b>Climate Action Transport Targeted Rate (CATTR)</b> to reduce the need to consult each year for minor changes to the bus programme (any changes to the settings of the CATTR would still require consultation).   |  |
| Discontinue the <b>Long Term Differential Strategy</b> which gradually lowers the share of general rates paid by businesses and raises the share paid by other ratepayers. We also propose to raise the share businesses pay of the NETR, WQTR, and CATTR to align to the general rate.   |  |
| Re-introduce <b>recycling charges for schools</b> .   |  |
| Continue the planned roll out of <b>rates funded refuse collection</b> to the North Shore, Waitākere and Papakura in 2024/2025, and Franklin and Rodney in 2025/2026, replacing the current pay as you throw service, and consequent rates change.  |  |
| Introduce the <b>Franklin Local Board Paths Targeted Rate</b> of \$52 per SUIP (Separately Used or Inhabited Part) to provide increased investment in paths in the Franklin Local Board area.   |  |
| Change the <b>Rodney Drainage Districts Targeted Rate</b> to reflect public feedback and updated analysis of the benefits to properties and boundaries.   |  |
| Increase the <b>Waitākere Rural Sewerage Targeted Rate</b> from \$296.75 to \$336.80 (per year) for the 2024/2025, 2025/2026, and 2026/2027 years to maintain cost recovery in the three-year contract cycle, and avoid an annual subsidy of around \$117,000 from general rates, with the next cost review scheduled for the 2027/2028 year. |  |

**6b. Do you have any other feedback on the proposals in question 6a, the changes to our Revenue and Financing Policy, or other changes to fees and charges?**



**#23509**



## Local board priorities

7a. Which local board area does your feedback relate to?

8. Do you have any other comments?



# Long-term Plan 2024-2034

Note: this simplified version of the feedback form has been created for the purpose of publishing submissions. As such, contact and demographic information has been removed, and handwritten submissions have been transcribed.

## Submitter details:

Organisation (if applicable):

Local Board: Papakura

## Your feedback

### 1a. Which option do you prefer for the overall direction for council’s Long-term Plan?

Do less (reduce council services/ investment), lower rates increases and less debt

### 1b. What would you like Auckland Council to do more or less of?

|                                   |  |
|-----------------------------------|--|
| Transport                         |  |
| Water                             |  |
| City and local development        |  |
| Environment and regulation        |  |
| Parks and Community               |  |
| Economic and cultural development |  |
| Council support                   |  |

### 1c. Is there anything else you would like Auckland Council to do more of that you would be prepared to pay more for?

Dear Auckland Council,

I am writing to provide feedback on the Mayor’s proposed Long-Term Plan (10-Year Budget).





**#23524**



I reject all three options for rate hikes – the most expensive of which would see a 38% increase over three years. Rates should be limited to inflation and

the Council should cut its cloth to reflect the current economic circumstances facing Auckland ratepayers.

Of the three options presented, my preferred option is lowest option – which is still much higher than inflation despite it being deceptively labelled the “pay less, get less” option.

I strongly urge Councillors to explore ways of preventing rates increases over and above inflation by cutting back office and wasteful spending, reining in

Council-Controlled Organisations, and reprioritising money spent on operations and staffing to capital and infrastructure investment.

This should include:

- A hiring freeze on all non-essential roles until an independent review has been taken to address concerns of overstaffing and the salaries of council

managers increasing much higher than those the private sector.

- Pausing expensive and unnecessary marketing exercises and so-called “traffic calming measures” (such as unnecessary speed humps) by Auckland

Transport. This money should be used to fix roads and maintain transport infrastructure.

- Focusing on providing core council services such as effective waste management, public bins, and weekly rubbish collection.

I also call on the Council to get smarter about infrastructure investment. I support the Mayor's proposed “Future Fund” and the proposal to lease Auckland

Port's operations to an expert external operator while keeping the Port's land in ratepayers' hands and ringfencing that money to invest in infrastructure so

that rates and debt are kept down.



**#23524**



I endorse the submission of the Auckland Ratepayers' Alliance and back their vision of 'Reasonable Rates, Sensible Spending in our Super City!'

**1d. Is there anything else you would like Auckland Council to do less of so that you could pay less?**

Dear Auckland Council,

I am writing to provide feedback on the Mayor's proposed Long-Term Plan (10-Year Budget).

I reject all three options for rate hikes – the most expensive of which would see a 38% increase over three years. Rates should be limited to inflation and

the Council should cut its cloth to reflect the current economic circumstances facing Auckland ratepayers.

Of the three options presented, my preferred option is lowest option – which is still much higher than inflation despite it being deceptively labelled the “pay less, get less” option.

I strongly urge Councillors to explore ways of preventing rates increases over and above inflation by cutting back office and wasteful spending, reining in

Council-Controlled Organisations, and reprioritising money spent on operations and staffing to capital and infrastructure investment.

This should include:

- A hiring freeze on all non-essential roles until an independent review has been taken to address concerns of overstaffing and the salaries of council

managers increasing much higher than those the private sector.

- Pausing expensive and unnecessary marketing exercises and so-called “traffic calming measures” (such as unnecessary speed humps) by Auckland



**#23524**



Transport. This money should be used to fix roads and maintain transport infrastructure.

- Focusing on providing core council services such as effective waste management, public bins, and weekly rubbish collection.

I also call on the Council to get smarter about infrastructure investment. I support the Mayor's proposed "Future Fund" and the proposal to lease Auckland

Port's operations to an expert external operator while keeping the Port's land in ratepayers' hands and ringfencing that money to invest in infrastructure so

that rates and debt are kept down.

I endorse the submission of the Auckland Ratepayers' Alliance and back their vision of 'Reasonable Rates, Sensible Spending in our Super City!'

## **2. What do you think of the transport proposal?**

**Tell us why:**

**2a. Is there anything you would spend more on?**

**2b. Is there anything you would spend less on?**

## **3. Which options do you support for the North Harbour Stadium?**

**Tell us why:**

**4a. What is your preference on the proposal to establish an Auckland Future Fund and transfer Auckland Council's shareholding in Auckland International Airport Limited (AIAL) into this fund (enabling the shares to be sold)?**



**#23524**



Proceed with the proposal

**Tell us why:**

**4b. Which option do you prefer for the future of Port of Auckland?**

Retain underlying council ownership of port land and wharves, and lease the operation of the port for a period of about 35 years and use the upfront payment from the lease to invest in the proposed Auckland Future Fund

**Tell us here:**

**4c. If the council group continues to operate the Port of Auckland how would you prefer the profits and dividends to be used?**

Other

**Tell us here:**

**4d. Do you have any feedback on any other part of the proposal?**

**Tell us here:**

**5a. What option do you prefer for Captain Cook and Marsden wharves?**

**Tell us why:**

**5b. What option do you prefer for Bledisloe Terminal?**

**Tell us why:**



#23524



**6a. What do you think of these proposals?**

|  |  |
|--|--|
| <p>Resume the <b>Natural Environment Targeted Rate (NETR)</b> and extend it to 2034/2035 so we can continue to invest in the protection of native ecosystems and species. This increases rates for the average value residential property by around \$20.04 and \$152.71 for the average value business property.</p>  |  |
| <p>Resume the <b>Water Quality Targeted Rate (WQTR)</b> and extend it to 2034/2035 at a level to only cover the annual programme operating and interest costs. This ensures that we can continue to fund the water quality improvements in harbours and streams across the region, at a lower amount for next year than previously planned. This reduces this rate from what was previously planned for the average value residential property by around \$6.53 and \$17.10 for the average value business property.</p> |  |
| <p>Broaden the description of bus services funded by the <b>Climate Action Transport Targeted Rate (CATTR)</b> to reduce the need to consult each year for minor changes to the bus programme (any changes to the settings of the CATTR would still require consultation).</p>   |  |
| <p>Discontinue the <b>Long Term Differential Strategy</b> which gradually lowers the share of general rates paid by businesses and raises the share paid by other ratepayers. We also propose to raise the share businesses pay of the NETR, WQTR, and CATTR to align to the general rate.</p>   |  |
| <p>Re-introduce <b>recycling charges for schools.</b></p>  |  |
| <p>Continue the planned roll out of <b>rates funded refuse collection</b> to the North Shore, Waitākere and Papakura in 2024/2025, and Franklin and Rodney in 2025/2026, replacing the current pay as you throw service, and consequent rates change.</p>  |  |
| <p>Introduce the <b>Franklin Local Board Paths Targeted Rate</b> of \$52 per SUIP (Separately Used or Inhabited Part) to provide increased investment in paths in the Franklin Local Board area.</p>   |  |



#23524



|   |  |
|---|--|
| Change the <b>Rodney Drainage Districts Targeted Rate</b> to reflect public feedback and updated analysis of the benefits to properties and boundaries.   |  |
| Increase the <b>Waitākere Rural Sewerage Targeted Rate</b> from \$296.75 to \$336.80 (per year) for the 2024/2025, 2025/2026, and 2026/2027 years to maintain cost recovery in the three-year contract cycle, and avoid an annual subsidy of around \$117,000 from general rates, with the next cost review scheduled for the 2027/2028 year. |  |

**6b. Do you have any other feedback on the proposals in question 6a, the changes to our Revenue and Financing Policy, or other changes to fees and charges?**

## Local board priorities

**7a. Which local board area does your feedback relate to?**

**8. Do you have any other comments?**



# Long-term Plan 2024-2034

Note: this simplified version of the feedback form has been created for the purpose of publishing submissions. As such, contact and demographic information has been removed, and handwritten submissions have been transcribed.

## Submitter details:

Organisation (if applicable):

Local Board: Papakura

## Your feedback

### 1a. Which option do you prefer for the overall direction for council’s Long-term Plan?

Do less (reduce council services/ investment), lower rates increases and less debt

### 1b. What would you like Auckland Council to do more or less of?

|                                   |  |
|-----------------------------------|--|
| Transport                         |  |
| Water                             |  |
| City and local development        |  |
| Environment and regulation        |  |
| Parks and Community               |  |
| Economic and cultural development |  |
| Council support                   |  |

### 1c. Is there anything else you would like Auckland Council to do more of that you would be prepared to pay more for?

Dear Auckland Council,

I am writing to provide feedback on the Mayor’s proposed Long-Term Plan (10-Year Budget).



**#23535**



I reject all three options for rate hikes – the most expensive of which would see a 38% increase over three years. Rates should be limited to inflation and the Council should cut its cloth to reflect the current economic circumstances facing Auckland ratepayers.

Of the three options presented, my preferred option is lowest option – which is still much higher than inflation despite it being deceptively labelled the “pay less, get less” option.

I strongly urge Councillors to explore ways of preventing rates increases over and above inflation by cutting back office and wasteful spending, reining in Council-Controlled Organisations, and reprioritising money spent on operations and staffing to capital and infrastructure investment.

This should include:

- A hiring freeze on all non-essential roles until an independent review has been taken to address concerns of overstaffing and the salaries of council managers increasing much higher than those the private sector.





**#23535**



- Pausing expensive and unnecessary marketing exercises and so-called “traffic calming measures” (such as unnecessary speed humps) by Auckland Transport. This money should be used to fix roads and maintain transport infrastructure.
- Focusing on providing core council services such as effective waste management, public bins, and weekly rubbish collection.

I also call on the Council to get smarter about infrastructure investment. I support the Mayor's proposed “Future Fund” and the proposal to lease Auckland Port's operations to an expert external operator while keeping the Port's land in ratepayers' hands and ringfencing that money to invest in infrastructure so that rates and debt are kept down.

I endorse the submission of the Auckland Ratepayers' Alliance and back their vision of 'Reasonable Rates, Sensible Spending in our Super City!'

**1d. Is there anything else you would like Auckland Council to do less of so that you could pay less?**

Dear Auckland Council,



**#23535**



I am writing to provide feedback on the Mayor's proposed Long-Term Plan (10-Year Budget).

I reject all three options for rate hikes – the most expensive of which would see a 38% increase over three years. Rates should be limited to inflation and the Council should cut its cloth to reflect the current economic circumstances facing Auckland ratepayers.

Of the three options presented, my preferred option is lowest option – which is still much higher than inflation despite it being deceptively labelled the “pay less, get less” option.

I strongly urge Councillors to explore ways of preventing rates increases over and above inflation by cutting back office and wasteful spending, reining in Council-Controlled Organisations, and reprioritising money spent on operations and staffing to capital and infrastructure investment.

This should include:

- A hiring freeze on all non-essential roles until an independent review has been taken to address concerns of overstaffing and the salaries of



**#23535**



council managers increasing much higher than those the private sector.

- Pausing expensive and unnecessary marketing exercises and so-called “traffic calming measures” (such as unnecessary speed humps) by Auckland Transport. This money should be used to fix roads and maintain transport infrastructure.
- Focusing on providing core council services such as effective waste management, public bins, and weekly rubbish collection.

I also call on the Council to get smarter about infrastructure investment. I support the Mayor's proposed “Future Fund” and the proposal to lease Auckland Port's operations to an expert external operator while keeping the Port's land in ratepayers' hands and ringfencing that money to invest in infrastructure so that rates and debt are kept down.

I endorse the submission of the Auckland Ratepayers' Alliance and back their vision of ‘Reasonable Rates, Sensible Spending in our Super City!’

## **2. What do you think of the transport proposal?**



**#23535**



**Tell us why:**

**2a. Is there anything you would spend more on?**

**2b. Is there anything you would spend less on?**

**3. Which options do you support for the North Harbour Stadium?**

**Tell us why:**

**4a. What is your preference on the proposal to establish an Auckland Future Fund and transfer Auckland Council's shareholding in Auckland International Airport Limited (AIAL) into this fund (enabling the shares to be sold)?**

Proceed with the proposal

**Tell us why:**

**4b. Which option do you prefer for the future of Port of Auckland?**

Retain underlying council ownership of port land and wharves, and lease the operation of the port for a period of about 35 years and use the upfront payment from the lease to invest in the proposed Auckland Future Fund

**Tell us here:**

**4c. If the council group continues to operate the Port of Auckland how would you prefer the profits and dividends to be used?**

Other



#23535



Tell us here:

4d. Do you have any feedback on any other part of the proposal?

Tell us here:

5a. What option do you prefer for Captain Cook and Marsden wharves?

Tell us why:

5b. What option do you prefer for Bledisloe Terminal?

Tell us why:

6a. What do you think of these proposals?

|   |  |
|---|--|
| Resume the <b>Natural Environment Targeted Rate (NETR)</b> and extend it to 2034/2035 so we can continue to invest in the protection of native ecosystems and species. This increases rates for the average value residential property by around \$20.04 and \$152.71 for the average value business property.  |  |
| Resume the <b>Water Quality Targeted Rate (WQTR)</b> and extend it to 2034/2035 at a level to only cover the annual programme operating and interest costs. This ensures that we can continue to fund the water quality improvements in harbours and streams across the region, at a lower amount for next year than previously planned. This reduces this rate from what was previously planned for the average value residential property by around \$6.53 and \$17.10 for the average value business property. |  |
| Broaden the description of bus services funded by the <b>Climate Action Transport Targeted Rate (CATTR)</b> to reduce the need to consult each year for minor changes to  |  |



#23535



|   |  |
|---|--|
| the bus programme (any changes to the settings of the CATTR would still require consultation).  |  |
| Discontinue the <b>Long Term Differential Strategy</b> which gradually lowers the share of general rates paid by businesses and raises the share paid by other ratepayers. We also propose to raise the share businesses pay of the NETR, WQTR, and CATTR to align to the general rate.   |  |
| Re-introduce <b>recycling charges for schools</b> .   |  |
| Continue the planned roll out of <b>rates funded refuse collection</b> to the North Shore, Waitākere and Papakura in 2024/2025, and Franklin and Rodney in 2025/2026, replacing the current pay as you throw service, and consequent rates change.  |  |
| Introduce the <b>Franklin Local Board Paths Targeted Rate</b> of \$52 per SUIP (Separately Used or Inhabited Part) to provide increased investment in paths in the Franklin Local Board area.   |  |
| Change the <b>Rodney Drainage Districts Targeted Rate</b> to reflect public feedback and updated analysis of the benefits to properties and boundaries.   |  |
| Increase the <b>Waitākere Rural Sewerage Targeted Rate</b> from \$296.75 to \$336.80 (per year) for the 2024/2025, 2025/2026, and 2026/2027 years to maintain cost recovery in the three-year contract cycle, and avoid an annual subsidy of around \$117,000 from general rates, with the next cost review scheduled for the 2027/2028 year. |  |

**6b. Do you have any other feedback on the proposals in question 6a, the changes to our Revenue and Financing Policy, or other changes to fees and charges?**

## Local board priorities

**7a. Which local board area does your feedback relate to?**



**#23535**



8. Do you have any other comments?



# Long-term Plan 2024-2034

Note: this simplified version of the feedback form has been created for the purpose of publishing submissions. As such, contact and demographic information has been removed, and handwritten submissions have been transcribed.

## Submitter details:

Organisation (if applicable):

Local Board: Papakura

## Your feedback

### 1a. Which option do you prefer for the overall direction for council’s Long-term Plan?

Do less (reduce council services/ investment), lower rates increases and less debt

### 1b. What would you like Auckland Council to do more or less of?

|                                   |  |
|-----------------------------------|--|
| Transport                         |  |
| Water                             |  |
| City and local development        |  |
| Environment and regulation        |  |
| Parks and Community               |  |
| Economic and cultural development |  |
| Council support                   |  |

### 1c. Is there anything else you would like Auckland Council to do more of that you would be prepared to pay more for?

Dear Auckland Council,

I am writing to provide feedback on the Mayor's proposed Long-Term Plan (10-Year





**#23542**



Budget).

I reject all three options for rate hikes – the most expensive of which would see a 38% increase over three years. Rates should be limited to inflation and the Council should cut its cloth to reflect the current economic circumstances facing Auckland ratepayers.

Of the three options presented, my preferred option is lowest option – which is still much higher than inflation despite it being deceptively labelled the “pay less, get less” option.

I strongly urge Councillors to explore ways of preventing rates increases over and above inflation by cutting back office and wasteful spending, reining in Council-Controlled Organisations, and reprioritising money spent on operations and staffing to capital and infrastructure investment.

This should include:

- A hiring freeze on all non-essential roles until an independent review has been taken to address concerns of overstaffing and the



**#23542**



salaries of council managers increasing much higher than those the private sector.

- Pausing expensive and unnecessary marketing exercises and so-called “traffic calming measures” (such as unnecessary speed humps) by Auckland Transport. This money should be used to fix roads and maintain transport infrastructure.
- Focusing on providing core council services such as effective waste management, public bins, and weekly rubbish collection.

I also call on the Council to get smarter about infrastructure investment. I support the Mayor's proposed “Future Fund” and the proposal to lease Auckland Port's operations to an expert external operator while keeping the Port's land in ratepayers' hands and ringfencing that money to invest in infrastructure so that rates and debt are kept down.

I endorse the submission of the Auckland Ratepayers' Alliance and back their vision of ‘Reasonable Rates, Sensible Spending in our Super City!’



**#23542**



**1d. Is there anything else you would like Auckland Council to do less of so that you could pay less?**

Dear Auckland Council,

I am writing to provide feedback on the Mayor's proposed Long-Term Plan (10-Year Budget).

I reject all three options for rate hikes – the most expensive of which would see a 38% increase over three years. Rates should be limited to inflation and the Council should cut its cloth to reflect the current economic circumstances facing Auckland ratepayers.

Of the three options presented, my preferred option is lowest option – which is still much higher than inflation despite it being deceptively labelled the “pay less, get less” option.

I strongly urge Councillors to explore ways of preventing rates increases over and above inflation by cutting back office and wasteful spending, reining in Council-Controlled Organisations, and reprioritising money spent on operations and staffing to capital and



**#23542**



infrastructure investment.

This should include:

- A hiring freeze on all non-essential roles until an independent review has been taken to address concerns of overstaffing and the salaries of council managers increasing much higher than those the private sector.
- Pausing expensive and unnecessary marketing exercises and so-called “traffic calming measures” (such as unnecessary speed humps) by Auckland Transport. This money should be used to fix roads and maintain transport infrastructure.
- Focusing on providing core council services such as effective waste management, public bins, and weekly rubbish collection.

I also call on the Council to get smarter about infrastructure investment. I support the Mayor's proposed “Future Fund” and the proposal to lease Auckland Port's operations to an expert external operator while keeping the Port's land in ratepayers' hands and ringfencing that money to invest in infrastructure so that rates and debt are kept down.



**#23542**



I endorse the submission of the Auckland Ratepayers' Alliance and back their vision of 'Reasonable Rates, Sensible Spending in our Super City!'

**2. What do you think of the transport proposal?**

**Tell us why:**

**2a. Is there anything you would spend more on?**

**2b. Is there anything you would spend less on?**

**3. Which options do you support for the North Harbour Stadium?**

**Tell us why:**

**4a. What is your preference on the proposal to establish an Auckland Future Fund and transfer Auckland Council's shareholding in Auckland International Airport Limited (AIAL) into this fund (enabling the shares to be sold)?**

Proceed with the proposal

**Tell us why:**

**4b. Which option do you prefer for the future of Port of Auckland?**



#23542



Retain underlying council ownership of port land and wharves, and lease the operation of the port for a period of about 35 years and use the upfront payment from the lease to invest in the proposed Auckland Future Fund

Tell us here:

4c. If the council group continues to operate the Port of Auckland how would you prefer the profits and dividends to be used?

Other

Tell us here:

4d. Do you have any feedback on any other part of the proposal?

Tell us here:

5a. What option do you prefer for Captain Cook and Marsden wharves?

Tell us why:

5b. What option do you prefer for Bledisloe Terminal?

Tell us why:

6a. What do you think of these proposals?

|   |  |
|---|--|
| <p>Resume the <b>Natural Environment Targeted Rate (NETR)</b> and extend it to 2034/2035 so we can continue to invest in the protection of native ecosystems and species. This increases rates for the average value residential property by around \$20.04 and \$152.71 for the average value business property.</p> |  |
|---|--|



#23542



|  |  |
|--|--|
| <p>Resume the <b>Water Quality Targeted Rate (WQTR)</b> and extend it to 2034/2035 at a level to only cover the annual programme operating and interest costs. This ensures that we can continue to fund the water quality improvements in harbours and streams across the region, at a lower amount for next year than previously planned. This reduces this rate from what was previously planned for the average value residential property by around \$6.53 and \$17.10 for the average value business property.</p> |  |
| <p>Broaden the description of bus services funded by the <b>Climate Action Transport Targeted Rate (CATTR)</b> to reduce the need to consult each year for minor changes to the bus programme (any changes to the settings of the CATTR would still require consultation).</p>   |  |
| <p>Discontinue the <b>Long Term Differential Strategy</b> which gradually lowers the share of general rates paid by businesses and raises the share paid by other ratepayers. We also propose to raise the share businesses pay of the NETR, WQTR, and CATTR to align to the general rate.</p>   |  |
| <p>Re-introduce <b>recycling charges for schools</b>.</p>  |  |
| <p>Continue the planned roll out of <b>rates funded refuse collection</b> to the North Shore, Waitākere and Papakura in 2024/2025, and Franklin and Rodney in 2025/2026, replacing the current pay as you throw service, and consequent rates change.</p>  |  |
| <p>Introduce the <b>Franklin Local Board Paths Targeted Rate</b> of \$52 per SUIP (Separately Used or Inhabited Part) to provide increased investment in paths in the Franklin Local Board area.</p>   |  |
| <p>Change the <b>Rodney Drainage Districts Targeted Rate</b> to reflect public feedback and updated analysis of the benefits to properties and boundaries.</p>   |  |
| <p>Increase the <b>Waitākere Rural Sewerage Targeted Rate</b> from \$296.75 to \$336.80 (per year) for the 2024/2025, 2025/2026, and 2026/2027 years to maintain cost recovery in the three-year contract cycle, and avoid an annual subsidy of</p>  |  |



**#23542**



around \$117,000 from general rates, with the next cost review scheduled for the 2027/2028 year.

**6b. Do you have any other feedback on the proposals in question 6a, the changes to our Revenue and Financing Policy, or other changes to fees and charges?**

## **Local board priorities**

**7a. Which local board area does your feedback relate to?**

**8. Do you have any other comments?**





#23584



# Long-term Plan 2024-2034

Note: this simplified version of the feedback form has been created for the purpose of publishing submissions. As such, contact and demographic information has been removed, and handwritten submissions have been transcribed.

## Submitter details:

Organisation (if applicable):

Local Board: Papakura

## Your feedback

### 1a. Which option do you prefer for the overall direction for council’s Long-term Plan?

Do less (reduce council services/ investment), lower rates increases and less debt

### 1b. What would you like Auckland Council to do more or less of?

|                                   |  |
|-----------------------------------|--|
| Transport                         |  |
| Water                             |  |
| City and local development        |  |
| Environment and regulation        |  |
| Parks and Community               |  |
| Economic and cultural development |  |
| Council support                   |  |

### 1c. Is there anything else you would like Auckland Council to do more of that you would be prepared to pay more for?

Dear Auckland Council,

I am writing to provide feedback on the Mayor’s proposed Long-Term Plan (10-Year Budget).



**#23584**



I reject all three options for rate hikes – the most expensive of which would see a 38% increase over three years. Rates should be limited to inflation and the Council should cut its cloth to reflect the current economic circumstances facing Auckland ratepayers.

Of the three options presented, my preferred option is lowest option – which is still much higher than inflation despite it being deceptively labelled the “pay less, get less” option.

I strongly urge Councillors to explore ways of preventing rates increases over and above inflation by cutting back office and wasteful spending, reining in Council-Controlled Organisations, and reprioritising money spent on operations and staffing to capital and infrastructure investment.

This should include:

- A hiring freeze on all non-essential roles until an independent review has been taken to address concerns of overstaffing and the salaries of council managers increasing much higher than those the private sector.
- Pausing expensive and unnecessary marketing



**#23584**



exercises and so-called “traffic calming measures” (such as unnecessary speed humps) by Auckland Transport. This money should be used to fix roads and maintain transport infrastructure.

- Focusing on providing core council services such as effective waste management, public bins, and weekly rubbish collection.

I also call on the Council to get smarter about infrastructure investment. I support the Mayor's proposed “Future Fund” and the proposal to lease Auckland Port's operations to an expert external operator while keeping the Port's land in ratepayers' hands and ringfencing that money to invest in infrastructure so that rates and debt are kept down.

I endorse the submission of the Auckland Ratepayers' Alliance and back their vision of 'Reasonable Rates, Sensible Spending in our Super City!'

**1d. Is there anything else you would like Auckland Council to do less of so that you could pay less?**

Dear Auckland Council,

I am writing to provide feedback on the Mayor's proposed Long-Term Plan (10-Year Budget).



**#23584**



I reject all three options for rate hikes – the most expensive of which would see a 38% increase over three years. Rates should be limited to inflation and the Council should cut its cloth to reflect the current economic circumstances facing Auckland ratepayers.

Of the three options presented, my preferred option is lowest option – which is still much higher than inflation despite it being deceptively labelled the “pay less, get less” option.

I strongly urge Councillors to explore ways of preventing rates increases over and above inflation by cutting back office and wasteful spending, reining in Council-Controlled Organisations, and reprioritising money spent on operations and staffing to capital and infrastructure investment.

This should include:

- A hiring freeze on all non-essential roles until an independent review has been taken to address concerns of overstaffing and the salaries of council managers increasing much higher than those the private sector.
- Pausing expensive and unnecessary marketing



**#23584**



exercises and so-called “traffic calming measures” (such as unnecessary speed humps) by Auckland Transport. This money should be used to fix roads and maintain transport infrastructure.

- Focusing on providing core council services such as effective waste management, public bins, and weekly rubbish collection.

I also call on the Council to get smarter about infrastructure investment. I support the Mayor's proposed “Future Fund” and the proposal to lease Auckland Port's operations to an expert external operator while keeping the Port's land in ratepayers' hands and ringfencing that money to invest in infrastructure so that rates and debt are kept down.

I endorse the submission of the Auckland Ratepayers' Alliance and back their vision of ‘Reasonable Rates, Sensible Spending in our Super City!’

## **2. What do you think of the transport proposal?**

**Tell us why:**

### **2a. Is there anything you would spend more on?**



**#23584**



**2b. Is there anything you would spend less on?**

**3. Which options do you support for the North Harbour Stadium?**

**Tell us why:**

**4a. What is your preference on the proposal to establish an Auckland Future Fund and transfer Auckland Council's shareholding in Auckland International Airport Limited (AIAL) into this fund (enabling the shares to be sold)?**

Proceed with the proposal

**Tell us why:**

**4b. Which option do you prefer for the future of Port of Auckland?**

Retain underlying council ownership of port land and wharves, and lease the operation of the port for a period of about 35 years and use the upfront payment from the lease to invest in the proposed Auckland Future Fund

**Tell us here:**

**4c. If the council group continues to operate the Port of Auckland how would you prefer the profits and dividends to be used?**

Other

**Tell us here:**

**4d. Do you have any feedback on any other part of the proposal?**

**Tell us here:**



#23584



5a. What option do you prefer for Captain Cook and Marsden wharves?

Tell us why:

5b. What option do you prefer for Bledisloe Terminal?

Tell us why:

6a. What do you think of these proposals?

|  |  |
|--|--|
| <p>Resume the <b>Natural Environment Targeted Rate (NETR)</b> and extend it to 2034/2035 so we can continue to invest in the protection of native ecosystems and species. This increases rates for the average value residential property by around \$20.04 and \$152.71 for the average value business property.</p>  |  |
| <p>Resume the <b>Water Quality Targeted Rate (WQTR)</b> and extend it to 2034/2035 at a level to only cover the annual programme operating and interest costs. This ensures that we can continue to fund the water quality improvements in harbours and streams across the region, at a lower amount for next year than previously planned. This reduces this rate from what was previously planned for the average value residential property by around \$6.53 and \$17.10 for the average value business property.</p> |  |
| <p>Broaden the description of bus services funded by the <b>Climate Action Transport Targeted Rate (CATTR)</b> to reduce the need to consult each year for minor changes to the bus programme (any changes to the settings of the CATTR would still require consultation).</p>   |  |
| <p>Discontinue the <b>Long Term Differential Strategy</b> which gradually lowers the share of general rates paid by businesses and raises the share paid by other ratepayers.</p>  |  |



#23584



|   |  |
|---|--|
| We also propose to raise the share businesses pay of the NETR, WQTR, and CATTR to align to the general rate.  |  |
| Re-introduce <b>recycling charges for schools</b> .   |  |
| Continue the planned roll out <b>of rates funded refuse collection</b> to the North Shore, Waitākere and Papakura in 2024/2025, and Franklin and Rodney in 2025/2026, replacing the current pay as you throw service, and consequent rates change.  |  |
| Introduce the <b>Franklin Local Board Paths Targeted Rate</b> of \$52 per SUIP (Separately Used or Inhabited Part) to provide increased investment in paths in the Franklin Local Board area.   |  |
| Change the <b>Rodney Drainage Districts Targeted Rate</b> to reflect public feedback and updated analysis of the benefits to properties and boundaries.   |  |
| Increase the <b>Waitākere Rural Sewerage Targeted Rate</b> from \$296.75 to \$336.80 (per year) for the 2024/2025, 2025/2026, and 2026/2027 years to maintain cost recovery in the three-year contract cycle, and avoid an annual subsidy of around \$117,000 from general rates, with the next cost review scheduled for the 2027/2028 year. |  |

6b. Do you have any other feedback on the proposals in question 6a, the changes to our Revenue and Financing Policy, or other changes to fees and charges?

## Local board priorities

7a. Which local board area does your feedback relate to?

8. Do you have any other comments?





# Long-term Plan 2024-2034

Note: this simplified version of the feedback form has been created for the purpose of publishing submissions. As such, contact and demographic information has been removed, and handwritten submissions have been transcribed.

## Submitter details:

Organisation (if applicable):

Local Board: Papakura

## Your feedback

### 1a. Which option do you prefer for the overall direction for council’s Long-term Plan?

Do less (reduce council services/ investment), lower rates increases and less debt

### 1b. What would you like Auckland Council to do more or less of?

|                                   |  |
|-----------------------------------|--|
| Transport                         |  |
| Water                             |  |
| City and local development        |  |
| Environment and regulation        |  |
| Parks and Community               |  |
| Economic and cultural development |  |
| Council support                   |  |

### 1c. Is there anything else you would like Auckland Council to do more of that you would be prepared to pay more for?

Dear Auckland Council,

I am writing to provide feedback on the Mayor's proposed Long-Term Plan (10-Year



**#23609**



Budget).

I reject all three options for rate hikes – the most expensive of which would see a 38% increase over three years. Rates should be limited to inflation and the Council should cut its cloth to reflect the current economic circumstances facing Auckland ratepayers.

Of the three options presented, my preferred option is lowest option – which is still much higher than inflation despite it being deceptively labelled the “pay less, get less” option.

I strongly urge Councillors to explore ways of preventing rates increases over and above inflation by cutting back office and wasteful spending, reining in Council-Controlled Organisations, and reprioritising money spent on operations and staffing to capital and infrastructure investment.

This should include:

- A hiring freeze on all non-essential roles until an independent review has been taken to address concerns of overstaffing and the



**#23609**



salaries of council managers increasing much higher than those the private sector.

- Pausing expensive and unnecessary marketing exercises and so-called “traffic calming measures” (such as unnecessary speed humps) by Auckland Transport. This money should be used to fix roads and maintain transport infrastructure.
- Focusing on providing core council services such as effective waste management, public bins, and weekly rubbish collection.

I also call on the Council to get smarter about infrastructure investment. I support the Mayor's proposed “Future Fund” and the proposal to lease Auckland Port's operations to an expert external operator while keeping the Port's land in ratepayers' hands and ringfencing that money to invest in infrastructure so that rates and debt are kept down.

I endorse the submission of the Auckland Ratepayers' Alliance and back their vision of ‘Reasonable Rates, Sensible Spending in our Super City!’



**#23609**



**1d. Is there anything else you would like Auckland Council to do less of so that you could pay less?**

Dear Auckland Council,

I am writing to provide feedback on the Mayor's proposed Long-Term Plan (10-Year Budget).

I reject all three options for rate hikes – the most expensive of which would see a 38% increase over three years. Rates should be limited to inflation and the Council should cut its cloth to reflect the current economic circumstances facing Auckland ratepayers.

Of the three options presented, my preferred option is lowest option – which is still much higher than inflation despite it being deceptively labelled the “pay less, get less” option.

I strongly urge Councillors to explore ways of preventing rates increases over and above inflation by cutting back office and wasteful spending, reining in Council-Controlled Organisations, and reprioritising money spent on operations and staffing to capital and



**#23609**



infrastructure investment.

This should include:

- A hiring freeze on all non-essential roles until an independent review has been taken to address concerns of overstaffing and the salaries of council managers increasing much higher than those the private sector.
- Pausing expensive and unnecessary marketing exercises and so-called “traffic calming measures” (such as unnecessary speed humps) by Auckland Transport. This money should be used to fix roads and maintain transport infrastructure.
- Focusing on providing core council services such as effective waste management, public bins, and weekly rubbish collection.

I also call on the Council to get smarter about infrastructure investment. I support the Mayor's proposed “Future Fund” and the proposal to lease Auckland Port's operations to an expert external operator while keeping the Port's land in ratepayers' hands and ringfencing that money to invest in infrastructure so that rates and debt are kept down.



**#23609**



I endorse the submission of the Auckland Ratepayers' Alliance and back their vision of 'Reasonable Rates, Sensible Spending in our Super City!'

**2. What do you think of the transport proposal?**

**Tell us why:**

**2a. Is there anything you would spend more on?**

**2b. Is there anything you would spend less on?**

**3. Which options do you support for the North Harbour Stadium?**

**Tell us why:**

**4a. What is your preference on the proposal to establish an Auckland Future Fund and transfer Auckland Council's shareholding in Auckland International Airport Limited (AIAL) into this fund (enabling the shares to be sold)?**

Proceed with the proposal

**Tell us why:**

**4b. Which option do you prefer for the future of Port of Auckland?**



#23609



Retain underlying council ownership of port land and wharves, and lease the operation of the port for a period of about 35 years and use the upfront payment from the lease to invest in the proposed Auckland Future Fund

Tell us here:

4c. If the council group continues to operate the Port of Auckland how would you prefer the profits and dividends to be used?

Other

Tell us here:

4d. Do you have any feedback on any other part of the proposal?

Tell us here:

5a. What option do you prefer for Captain Cook and Marsden wharves?

Tell us why:

5b. What option do you prefer for Bledisloe Terminal?

Tell us why:

6a. What do you think of these proposals?

|   |  |
|---|--|
| <p>Resume the <b>Natural Environment Targeted Rate (NETR)</b> and extend it to 2034/2035 so we can continue to invest in the protection of native ecosystems and species. This increases rates for the average value residential property by around \$20.04 and \$152.71 for the average value business property.</p> |  |
|---|--|



#23609



|  |  |
|--|--|
| <p>Resume the <b>Water Quality Targeted Rate (WQTR)</b> and extend it to 2034/2035 at a level to only cover the annual programme operating and interest costs. This ensures that we can continue to fund the water quality improvements in harbours and streams across the region, at a lower amount for next year than previously planned. This reduces this rate from what was previously planned for the average value residential property by around \$6.53 and \$17.10 for the average value business property.</p> |  |
| <p>Broaden the description of bus services funded by the <b>Climate Action Transport Targeted Rate (CATTR)</b> to reduce the need to consult each year for minor changes to the bus programme (any changes to the settings of the CATTR would still require consultation).</p>   |  |
| <p>Discontinue the <b>Long Term Differential Strategy</b> which gradually lowers the share of general rates paid by businesses and raises the share paid by other ratepayers. We also propose to raise the share businesses pay of the NETR, WQTR, and CATTR to align to the general rate.</p>   |  |
| <p>Re-introduce <b>recycling charges for schools</b>.</p>  |  |
| <p>Continue the planned roll out of <b>rates funded refuse collection</b> to the North Shore, Waitākere and Papakura in 2024/2025, and Franklin and Rodney in 2025/2026, replacing the current pay as you throw service, and consequent rates change.</p>  |  |
| <p>Introduce the <b>Franklin Local Board Paths Targeted Rate</b> of \$52 per SUIP (Separately Used or Inhabited Part) to provide increased investment in paths in the Franklin Local Board area.</p>   |  |
| <p>Change the <b>Rodney Drainage Districts Targeted Rate</b> to reflect public feedback and updated analysis of the benefits to properties and boundaries.</p>   |  |
| <p>Increase the <b>Waitākere Rural Sewerage Targeted Rate</b> from \$296.75 to \$336.80 (per year) for the 2024/2025, 2025/2026, and 2026/2027 years to maintain cost recovery in the three-year contract cycle, and avoid an annual subsidy of</p>  |  |





**#23609**



around \$117,000 from general rates, with the next cost review scheduled for the 2027/2028 year.

**6b. Do you have any other feedback on the proposals in question 6a, the changes to our Revenue and Financing Policy, or other changes to fees and charges?**

## **Local board priorities**

**7a. Which local board area does your feedback relate to?**

**8. Do you have any other comments?**



# Long-term Plan 2024-2034

Note: this simplified version of the feedback form has been created for the purpose of publishing submissions. As such, contact and demographic information has been removed, and handwritten submissions have been transcribed.

## Submitter details:

Organisation (if applicable):

Local Board: Papakura

## Your feedback

### 1a. Which option do you prefer for the overall direction for council’s Long-term Plan?

Do less (reduce council services/ investment), lower rates increases and less debt

### 1b. What would you like Auckland Council to do more or less of?

|                                   |  |
|-----------------------------------|--|
| Transport                         |  |
| Water                             |  |
| City and local development        |  |
| Environment and regulation        |  |
| Parks and Community               |  |
| Economic and cultural development |  |
| Council support                   |  |

### 1c. Is there anything else you would like Auckland Council to do more of that you would be prepared to pay more for?

Dear Auckland Council,

I am writing to provide feedback on the Mayor's proposed Long-Term Plan (10-



**#23645**



Year Budget).

I reject all three options for rate hikes – the most expensive of which would see a 38% increase over three years.

Rates should be limited to inflation and the Council should cut its cloth to reflect the current economic circumstances facing Auckland ratepayers.

Of the three options presented, my preferred option is lowest option – which is still much higher than inflation despite it being deceptively labelled the “pay less, get less” option.

I strongly urge Councillors to explore ways of preventing rates increases over and above inflation by cutting back office and wasteful spending, reining in Council-Controlled Organisations, and reprioritising money spent on operations and staffing to capital and infrastructure investment.

This should include:



**#23645**



- A hiring freeze on all non-essential roles until an independent review has been taken to address concerns of overstaffing and the salaries of council managers increasing much higher than those the private sector.
- Pausing expensive and unnecessary marketing exercises and so-called “traffic calming measures” (such as unnecessary speed humps) by Auckland Transport. This money should be used to fix roads and maintain transport infrastructure.
- Focusing on providing core council services such as effective waste management, public bins, and weekly rubbish collection.

I also call on the Council to get smarter about infrastructure investment. I support the Mayor's proposed “Future Fund” and the proposal to lease Auckland Port's operations to an expert external operator while keeping the Port's land in ratepayers' hands and ringfencing that money to invest in infrastructure so that rates and debt



**#23645**



are kept down.

I endorse the submission of the  
Auckland Ratepayers' Alliance and  
back their vision of 'Reasonable Rates,  
Sensible Spending in our Super City!'

**1d. Is there anything else you would like Auckland Council to do less of so that you could pay less?**

Dear Auckland Council,

I am writing to provide feedback on the  
Mayor's proposed Long-Term Plan (10-  
Year Budget).

I reject all three options for rate hikes –  
the most expensive of which would see  
a 38% increase over three years.

Rates should be limited to inflation and  
the Council should cut its cloth to  
reflect the current economic  
circumstances facing Auckland  
ratepayers.

Of the three options presented, my  
preferred option is lowest option –  
which is still much higher than inflation



**#23645**



despite it being deceptively labelled the “pay less, get less” option.

I strongly urge Councillors to explore ways of preventing rates increases over and above inflation by cutting back office and wasteful spending, reining in Council-Controlled Organisations, and reprioritising money spent on operations and staffing to capital and infrastructure investment.

This should include:

- A hiring freeze on all non-essential roles until an independent review has been taken to address concerns of overstaffing and the salaries of council managers increasing much higher than those the private sector.
- Pausing expensive and unnecessary marketing exercises and so-called “traffic calming measures” (such as unnecessary speed humps) by Auckland Transport. This money should be used to fix roads and maintain transport infrastructure.
- Focusing on providing core council



**#23645**



services such as effective waste management, public bins, and weekly rubbish collection.

I also call on the Council to get smarter about infrastructure investment. I support the Mayor's proposed "Future Fund" and the proposal to lease Auckland Port's operations to an expert external operator while keeping the Port's land in ratepayers' hands and ringfencing that money to invest in infrastructure so that rates and debt are kept down.

I endorse the submission of the Auckland Ratepayers' Alliance and back their vision of 'Reasonable Rates, Sensible Spending in our Super City!'

## **2. What do you think of the transport proposal?**

**Tell us why:**

**2a. Is there anything you would spend more on?**



**#23645**



**2b. Is there anything you would spend less on?**

**3. Which options do you support for the North Harbour Stadium?**

**Tell us why:**

**4a. What is your preference on the proposal to establish an Auckland Future Fund and transfer Auckland Council's shareholding in Auckland International Airport Limited (AIAL) into this fund (enabling the shares to be sold)?**

Proceed with the proposal

**Tell us why:**

**4b. Which option do you prefer for the future of Port of Auckland?**

Retain underlying council ownership of port land and wharves, and lease the operation of the port for a period of about 35 years and use the upfront payment from the lease to invest in the proposed Auckland Future Fund

**Tell us here:**

**4c. If the council group continues to operate the Port of Auckland how would you prefer the profits and dividends to be used?**

Other

**Tell us here:**

**4d. Do you have any feedback on any other part of the proposal?**

**Tell us here:**





#23645



5a. What option do you prefer for Captain Cook and Marsden wharves?

Tell us why:

5b. What option do you prefer for Bledisloe Terminal?

Tell us why:

6a. What do you think of these proposals?

|  |  |
|--|--|
| <p>Resume the <b>Natural Environment Targeted Rate (NETR)</b> and extend it to 2034/2035 so we can continue to invest in the protection of native ecosystems and species. This increases rates for the average value residential property by around \$20.04 and \$152.71 for the average value business property.</p>  |  |
| <p>Resume the <b>Water Quality Targeted Rate (WQTR)</b> and extend it to 2034/2035 at a level to only cover the annual programme operating and interest costs. This ensures that we can continue to fund the water quality improvements in harbours and streams across the region, at a lower amount for next year than previously planned. This reduces this rate from what was previously planned for the average value residential property by around \$6.53 and \$17.10 for the average value business property.</p> |  |
| <p>Broaden the description of bus services funded by the <b>Climate Action Transport Targeted Rate (CATTR)</b> to reduce the need to consult each year for minor changes to the bus programme (any changes to the settings of the CATTR would still require consultation).</p>   |  |
| <p>Discontinue the <b>Long Term Differential Strategy</b> which gradually lowers the share of general rates paid by businesses and raises the share paid by other ratepayers. We also propose to raise the share businesses pay of the NETR, WQTR, and CATTR to align to the general rate.</p>   |  |



#23645



|   |  |
|---|--|
| Re-introduce <b>recycling charges for schools.</b>  |  |
| Continue the planned roll out <b>of rates funded refuse collection</b> to the North Shore, Waitākere and Papakura in 2024/2025, and Franklin and Rodney in 2025/2026, replacing the current pay as you throw service, and consequent rates change.  |  |
| Introduce the <b>Franklin Local Board Paths Targeted Rate</b> of \$52 per SUIP (Separately Used or Inhabited Part) to provide increased investment in paths in the Franklin Local Board area.   |  |
| Change the <b>Rodney Drainage Districts Targeted Rate</b> to reflect public feedback and updated analysis of the benefits to properties and boundaries.   |  |
| Increase the <b>Waitākere Rural Sewerage Targeted Rate</b> from \$296.75 to \$336.80 (per year) for the 2024/2025, 2025/2026, and 2026/2027 years to maintain cost recovery in the three-year contract cycle, and avoid an annual subsidy of around \$117,000 from general rates, with the next cost review scheduled for the 2027/2028 year. |  |

**6b. Do you have any other feedback on the proposals in question 6a, the changes to our Revenue and Financing Policy, or other changes to fees and charges?**

## Local board priorities

**7a. Which local board area does your feedback relate to?**

**8. Do you have any other comments?**



# Long-term Plan 2024-2034

Note: this simplified version of the feedback form has been created for the purpose of publishing submissions. As such, contact and demographic information has been removed, and handwritten submissions have been transcribed.

## Submitter details:

Organisation (if applicable):

Local Board: Papakura

## Your feedback

### 1a. Which option do you prefer for the overall direction for council’s Long-term Plan?

Do less (reduce council services/ investment), lower rates increases and less debt

### 1b. What would you like Auckland Council to do more or less of?

|                                   |  |
|-----------------------------------|--|
| Transport                         |  |
| Water                             |  |
| City and local development        |  |
| Environment and regulation        |  |
| Parks and Community               |  |
| Economic and cultural development |  |
| Council support                   |  |

### 1c. Is there anything else you would like Auckland Council to do more of that you would be prepared to pay more for?

Dear Auckland Council,

I am writing to provide feedback on the Mayor's proposed Long-Term Plan (10-



**#23678**



Year Budget).

I reject all three options for rate hikes – the most expensive of which would see a 38% increase over three years. Rates should be limited to inflation and the Council should cut its cloth to reflect the current economic circumstances facing Auckland ratepayers.

Of the three options presented, my preferred option is lowest option – which is still much higher than inflation despite it being deceptively labelled the “pay less, get less” option.

I strongly urge Councillors to explore ways of preventing rates increases over and above inflation by cutting back office and wasteful spending, reining in Council-Controlled Organisations, and reprioritising money spent on operations and staffing to capital and infrastructure investment.

This should include:

- A hiring freeze on all non-essential roles until an independent review has been taken to address concerns of overstaffing



**#23678**



and the salaries of council managers increasing much higher than those the private sector.

- Pausing expensive and unnecessary marketing exercises and so-called “traffic calming measures” (such as unnecessary speed humps) by Auckland Transport. This money should be used to fix roads and maintain transport infrastructure.
- Focusing on providing core council services such as effective waste management, public bins, and weekly rubbish collection.

I also call on the Council to get smarter about infrastructure investment. I support the Mayor's proposed “Future Fund” and the proposal to lease Auckland Port's operations to an expert external operator while keeping the Port's land in ratepayers' hands and ringfencing that money to invest in infrastructure so that rates and debt are kept down.

I endorse the submission of the Auckland Ratepayers' Alliance and back their vision of ‘Reasonable Rates, Sensible Spending



**#23678**



in our Super City!

**1d. Is there anything else you would like Auckland Council to do less of so that you could pay less?**

Dear Auckland Council,

I am writing to provide feedback on the Mayor's proposed Long-Term Plan (10-Year Budget).

I reject all three options for rate hikes – the most expensive of which would see a 38% increase over three years. Rates should be limited to inflation and the Council should cut its cloth to reflect the current economic circumstances facing Auckland ratepayers.

Of the three options presented, my preferred option is lowest option – which is still much higher than inflation despite it being deceptively labelled the “pay less, get less” option.

I strongly urge Councillors to explore ways of preventing rates increases over and above inflation by cutting back office and wasteful spending, reining in Council-



**#23678**



Controlled Organisations, and reprioritising money spent on operations and staffing to capital and infrastructure investment.

This should include:

- A hiring freeze on all non-essential roles until an independent review has been taken to address concerns of overstaffing and the salaries of council managers increasing much higher than those the private sector.
- Pausing expensive and unnecessary marketing exercises and so-called “traffic calming measures” (such as unnecessary speed humps) by Auckland Transport. This money should be used to fix roads and maintain transport infrastructure.
- Focusing on providing core council services such as effective waste management, public bins, and weekly rubbish collection.

I also call on the Council to get smarter about infrastructure investment. I support the Mayor's proposed “Future Fund” and the proposal to lease Auckland Port's operations to an expert external operator



**#23678**



while keeping the Port's land in ratepayers' hands and ringfencing that money to invest in infrastructure so that rates and debt are kept down.

I endorse the submission of the Auckland Ratepayers' Alliance and back their vision of 'Reasonable Rates, Sensible Spending in our Super City!'

## **2. What do you think of the transport proposal?**

**Tell us why:**

**2a. Is there anything you would spend more on?**

**2b. Is there anything you would spend less on?**

## **3. Which options do you support for the North Harbour Stadium?**

**Tell us why:**

**4a. What is your preference on the proposal to establish an Auckland Future Fund and transfer Auckland Council's shareholding in Auckland International Airport Limited (AIAL) into this fund (enabling the shares to be sold)?**

Proceed with the proposal





**#23678**



**Tell us why:**

**4b. Which option do you prefer for the future of Port of Auckland?**

Retain underlying council ownership of port land and wharves, and lease the operation of the port for a period of about 35 years and use the upfront payment from the lease to invest in the proposed Auckland Future Fund

**Tell us here:**

**4c. If the council group continues to operate the Port of Auckland how would you prefer the profits and dividends to be used?**

Other

**Tell us here:**

**4d. Do you have any feedback on any other part of the proposal?**

**Tell us here:**

**5a. What option do you prefer for Captain Cook and Marsden wharves?**

**Tell us why:**

**5b. What option do you prefer for Bledisloe Terminal?**

**Tell us why:**

**6a. What do you think of these proposals?**



#23678



|  |  |
|--|--|
| <p>Resume the <b>Natural Environment Targeted Rate (NETR)</b> and extend it to 2034/2035 so we can continue to invest in the protection of native ecosystems and species. This increases rates for the average value residential property by around \$20.04 and \$152.71 for the average value business property.</p>  |  |
| <p>Resume the <b>Water Quality Targeted Rate (WQTR)</b> and extend it to 2034/2035 at a level to only cover the annual programme operating and interest costs. This ensures that we can continue to fund the water quality improvements in harbours and streams across the region, at a lower amount for next year than previously planned. This reduces this rate from what was previously planned for the average value residential property by around \$6.53 and \$17.10 for the average value business property.</p> |  |
| <p>Broaden the description of bus services funded by the <b>Climate Action Transport Targeted Rate (CATTR)</b> to reduce the need to consult each year for minor changes to the bus programme (any changes to the settings of the CATTR would still require consultation).</p>   |  |
| <p>Discontinue the <b>Long Term Differential Strategy</b> which gradually lowers the share of general rates paid by businesses and raises the share paid by other ratepayers. We also propose to raise the share businesses pay of the NETR, WQTR, and CATTR to align to the general rate.</p>   |  |
| <p>Re-introduce <b>recycling charges for schools.</b></p>  |  |
| <p>Continue the planned roll out of <b>rates funded refuse collection</b> to the North Shore, Waitākere and Papakura in 2024/2025, and Franklin and Rodney in 2025/2026, replacing the current pay as you throw service, and consequent rates change.</p>  |  |
| <p>Introduce the <b>Franklin Local Board Paths Targeted Rate</b> of \$52 per SUIP (Separately Used or Inhabited Part) to provide increased investment in paths in the Franklin Local Board area.</p>   |  |



#23678



|  |  |
|--|--|
| <p>Change the <b>Rodney Drainage Districts Targeted Rate</b> to reflect public feedback and updated analysis of the benefits to properties and boundaries.</p>   |  |
| <p>Increase the <b>Waitākere Rural Sewerage Targeted Rate</b> from \$296.75 to \$336.80 (per year) for the 2024/2025, 2025/2026, and 2026/2027 years to maintain cost recovery in the three-year contract cycle, and avoid an annual subsidy of around \$117,000 from general rates, with the next cost review scheduled for the 2027/2028 year.</p> |  |

**6b. Do you have any other feedback on the proposals in question 6a, the changes to our Revenue and Financing Policy, or other changes to fees and charges?**

## Local board priorities

**7a. Which local board area does your feedback relate to?**

**8. Do you have any other comments?**



# Long-term Plan 2024-2034

Note: this simplified version of the feedback form has been created for the purpose of publishing submissions. As such, contact and demographic information has been removed, and handwritten submissions have been transcribed.

## Submitter details:

Organisation (if applicable):

Local Board: Papakura

## Your feedback

### 1a. Which option do you prefer for the overall direction for council’s Long-term Plan?

Do less (reduce council services/ investment), lower rates increases and less debt

### 1b. What would you like Auckland Council to do more or less of?

|                                   |  |
|-----------------------------------|--|
| Transport                         |  |
| Water                             |  |
| City and local development        |  |
| Environment and regulation        |  |
| Parks and Community               |  |
| Economic and cultural development |  |
| Council support                   |  |

### 1c. Is there anything else you would like Auckland Council to do more of that you would be prepared to pay more for?

Dear Auckland Council,

I am writing to provide feedback on the Mayor's proposed Long-Term Plan (10-Year



**#23691**



Budget).

I reject all three options for rate hikes – the most expensive of which would see a 38% increase over three years. Rates should be limited to inflation and the Council should cut its cloth to reflect the current economic circumstances facing Auckland ratepayers.

Of the three options presented, my preferred option is lowest option – which is still much higher than inflation despite it being deceptively labelled the “pay less, get less” option.

I strongly urge Councillors to explore ways of preventing rates increases over and above inflation by cutting back office and wasteful spending, reining in Council-Controlled Organisations, and reprioritising money spent on operations and staffing to capital and infrastructure investment.

This should include:

- A hiring freeze on all non-essential roles until an independent review has been taken to address concerns of overstaffing and the



**#23691**



salaries of council managers increasing much higher than those the private sector.

- Pausing expensive and unnecessary marketing exercises and so-called “traffic calming measures” (such as unnecessary speed humps) by Auckland Transport. This money should be used to fix roads and maintain transport infrastructure.
- Focusing on providing core council services such as effective waste management, public bins, and weekly rubbish collection.

I also call on the Council to get smarter about infrastructure investment. I support the Mayor's proposed “Future Fund” and the proposal to lease Auckland Port's operations to an expert external operator while keeping the Port's land in ratepayers' hands and ringfencing that money to invest in infrastructure so that rates and debt are kept down.

I endorse the submission of the Auckland Ratepayers' Alliance and back their vision of ‘Reasonable Rates, Sensible Spending in our Super City!’



**#23691**



**1d. Is there anything else you would like Auckland Council to do less of so that you could pay less?**

Dear Auckland Council,

I am writing to provide feedback on the Mayor's proposed Long-Term Plan (10-Year Budget).

I reject all three options for rate hikes – the most expensive of which would see a 38% increase over three years. Rates should be limited to inflation and the Council should cut its cloth to reflect the current economic circumstances facing Auckland ratepayers.

Of the three options presented, my preferred option is lowest option – which is still much higher than inflation despite it being deceptively labelled the “pay less, get less” option.

I strongly urge Councillors to explore ways of preventing rates increases over and above inflation by cutting back office and wasteful spending, reining in Council-Controlled Organisations, and reprioritising money spent on operations and staffing to capital and



**#23691**



infrastructure investment.

This should include:

- A hiring freeze on all non-essential roles until an independent review has been taken to address concerns of overstaffing and the salaries of council managers increasing much higher than those the private sector.
- Pausing expensive and unnecessary marketing exercises and so-called “traffic calming measures” (such as unnecessary speed humps) by Auckland Transport. This money should be used to fix roads and maintain transport infrastructure.
- Focusing on providing core council services such as effective waste management, public bins, and weekly rubbish collection.

I also call on the Council to get smarter about infrastructure investment. I support the Mayor's proposed “Future Fund” and the proposal to lease Auckland Port's operations to an expert external operator while keeping the Port's land in ratepayers' hands and ringfencing that money to invest in infrastructure so that rates and debt are kept down.





**#23691**



I endorse the submission of the Auckland Ratepayers' Alliance and back their vision of 'Reasonable Rates, Sensible Spending in our Super City!'

**2. What do you think of the transport proposal?**

**Tell us why:**

**2a. Is there anything you would spend more on?**

**2b. Is there anything you would spend less on?**

**3. Which options do you support for the North Harbour Stadium?**

**Tell us why:**

**4a. What is your preference on the proposal to establish an Auckland Future Fund and transfer Auckland Council's shareholding in Auckland International Airport Limited (AIAL) into this fund (enabling the shares to be sold)?**

Proceed with the proposal

**Tell us why:**

**4b. Which option do you prefer for the future of Port of Auckland?**



#23691



Retain underlying council ownership of port land and wharves, and lease the operation of the port for a period of about 35 years and use the upfront payment from the lease to invest in the proposed Auckland Future Fund

Tell us here:

4c. If the council group continues to operate the Port of Auckland how would you prefer the profits and dividends to be used?

Other

Tell us here:

4d. Do you have any feedback on any other part of the proposal?

Tell us here:

5a. What option do you prefer for Captain Cook and Marsden wharves?

Tell us why:

5b. What option do you prefer for Bledisloe Terminal?

Tell us why:

6a. What do you think of these proposals?

|   |  |
|---|--|
| <p>Resume the <b>Natural Environment Targeted Rate (NETR)</b> and extend it to 2034/2035 so we can continue to invest in the protection of native ecosystems and species. This increases rates for the average value residential property by around \$20.04 and \$152.71 for the average value business property.</p> |  |
|---|--|



#23691



|  |  |
|--|--|
| <p>Resume the <b>Water Quality Targeted Rate (WQTR)</b> and extend it to 2034/2035 at a level to only cover the annual programme operating and interest costs. This ensures that we can continue to fund the water quality improvements in harbours and streams across the region, at a lower amount for next year than previously planned. This reduces this rate from what was previously planned for the average value residential property by around \$6.53 and \$17.10 for the average value business property.</p> |  |
| <p>Broaden the description of bus services funded by the <b>Climate Action Transport Targeted Rate (CATTR)</b> to reduce the need to consult each year for minor changes to the bus programme (any changes to the settings of the CATTR would still require consultation).</p>   |  |
| <p>Discontinue the <b>Long Term Differential Strategy</b> which gradually lowers the share of general rates paid by businesses and raises the share paid by other ratepayers. We also propose to raise the share businesses pay of the NETR, WQTR, and CATTR to align to the general rate.</p>   |  |
| <p>Re-introduce <b>recycling charges for schools</b>.</p>  |  |
| <p>Continue the planned roll out of <b>rates funded refuse collection</b> to the North Shore, Waitākere and Papakura in 2024/2025, and Franklin and Rodney in 2025/2026, replacing the current pay as you throw service, and consequent rates change.</p>  |  |
| <p>Introduce the <b>Franklin Local Board Paths Targeted Rate</b> of \$52 per SUIP (Separately Used or Inhabited Part) to provide increased investment in paths in the Franklin Local Board area.</p>   |  |
| <p>Change the <b>Rodney Drainage Districts Targeted Rate</b> to reflect public feedback and updated analysis of the benefits to properties and boundaries.</p>   |  |
| <p>Increase the <b>Waitākere Rural Sewerage Targeted Rate</b> from \$296.75 to \$336.80 (per year) for the 2024/2025, 2025/2026, and 2026/2027 years to maintain cost recovery in the three-year contract cycle, and avoid an annual subsidy of</p>  |  |



**#23691**



around \$117,000 from general rates, with the next cost review scheduled for the 2027/2028 year.

**6b. Do you have any other feedback on the proposals in question 6a, the changes to our Revenue and Financing Policy, or other changes to fees and charges?**

## **Local board priorities**

**7a. Which local board area does your feedback relate to?**

**8. Do you have any other comments?**



# Long-term Plan 2024-2034

Note: this simplified version of the feedback form has been created for the purpose of publishing submissions. As such, contact and demographic information has been removed, and handwritten submissions have been transcribed.

## Submitter details:

Organisation (if applicable):

Local Board: Papakura

## Your feedback

### 1a. Which option do you prefer for the overall direction for council’s Long-term Plan?

Do less (reduce council services/ investment), lower rates increases and less debt

### 1b. What would you like Auckland Council to do more or less of?

|                                   |  |
|-----------------------------------|--|
| Transport                         |  |
| Water                             |  |
| City and local development        |  |
| Environment and regulation        |  |
| Parks and Community               |  |
| Economic and cultural development |  |
| Council support                   |  |

### 1c. Is there anything else you would like Auckland Council to do more of that you would be prepared to pay more for?

Dear Auckland Council,

I am writing to provide feedback on the Mayor's proposed Long-Term Plan (10-



**#23837**



Year Budget).

I reject all three options for rate hikes – the most expensive of which would see a 38% increase over three years. Rates should be limited to inflation and the Council should cut its cloth to reflect the current economic circumstances facing Auckland ratepayers.

Of the three options presented, my preferred option is lowest option – which is still much higher than inflation despite it being deceptively labelled the “pay less, get less” option.

I strongly urge Councillors to explore ways of preventing rates increases over and above inflation by cutting back office and wasteful spending, reining in Council-Controlled Organisations, and reprioritising money spent on operations and staffing to capital and infrastructure investment.

This should include:

- A hiring freeze on all non-essential roles



**#23837**



until an independent review has been taken to address concerns of overstaffing and the salaries of council managers increasing much higher than those the private sector.

- Pausing expensive and unnecessary marketing exercises and so-called “traffic calming measures” (such as unnecessary speed humps) by Auckland Transport.

This money should be used to fix roads and maintain transport infrastructure.

- Focusing on providing core council services such as effective waste management, public bins, and weekly rubbish collection.

I also call on the Council to get smarter about infrastructure investment. I support the Mayor's proposed “Future Fund” and the proposal to lease Auckland Port's operations to an expert external operator while keeping the Port's land in ratepayers' hands and ringfencing that money to invest in infrastructure so that rates and debt are kept down.

I endorse the submission of the Auckland



**#23837**



Ratepayers' Alliance and back their vision of 'Reasonable Rates, Sensible Spending in our Super City!'

**1d. Is there anything else you would like Auckland Council to do less of so that you could pay less?**

Dear Auckland Council,

I am writing to provide feedback on the Mayor's proposed Long-Term Plan (10-Year Budget).

I reject all three options for rate hikes – the most expensive of which would see a 38% increase over three years. Rates should be limited to inflation and the Council should cut its cloth to reflect the current economic circumstances facing Auckland ratepayers.

Of the three options presented, my preferred option is lowest option – which is still much higher than inflation despite it being deceptively labelled the “pay less, get less” option.

I strongly urge Councillors to explore





**#23837**



ways of preventing rates increases over and above inflation by cutting back office and wasteful spending, reining in Council-Controlled Organisations, and reprioritising money spent on operations and staffing to capital and infrastructure investment.

This should include:

- A hiring freeze on all non-essential roles until an independent review has been taken to address concerns of overstaffing and the salaries of council managers increasing much higher than those the private sector.

- Pausing expensive and unnecessary marketing exercises and so-called “traffic calming measures” (such as unnecessary speed humps) by Auckland Transport.

This money should be used to fix roads and maintain transport infrastructure.

- Focusing on providing core council services such as effective waste management, public bins, and weekly rubbish collection.

I also call on the Council to get smarter



**#23837**



about infrastructure investment. I support the Mayor's proposed "Future Fund" and the proposal to lease Auckland Port's operations to an expert external operator while keeping the Port's land in ratepayers' hands and ringfencing that money to invest in infrastructure so that rates and debt are kept down.

I endorse the submission of the Auckland Ratepayers' Alliance and back their vision of 'Reasonable Rates, Sensible Spending in our Super City!'

**2. What do you think of the transport proposal?**

**Tell us why:**

**2a. Is there anything you would spend more on?**

**2b. Is there anything you would spend less on?**

**3. Which options do you support for the North Harbour Stadium?**

**Tell us why:**



**#23837**



**4a. What is your preference on the proposal to establish an Auckland Future Fund and transfer Auckland Council's shareholding in Auckland International Airport Limited (AIAL) into this fund (enabling the shares to be sold)?**

Proceed with the proposal

**Tell us why:**

**4b. Which option do you prefer for the future of Port of Auckland?**

Retain underlying council ownership of port land and wharves, and lease the operation of the port for a period of about 35 years and use the upfront payment from the lease to invest in the proposed Auckland Future Fund

**Tell us here:**

**4c. If the council group continues to operate the Port of Auckland how would you prefer the profits and dividends to be used?**

Other

**Tell us here:**

**4d. Do you have any feedback on any other part of the proposal?**

**Tell us here:**

**5a. What option do you prefer for Captain Cook and Marsden wharves?**

**Tell us why:**

**5b. What option do you prefer for Bledisloe Terminal?**



#23837



Tell us why:

6a. What do you think of these proposals?

|  |  |
|--|--|
| <p>Resume the <b>Natural Environment Targeted Rate (NETR)</b> and extend it to 2034/2035 so we can continue to invest in the protection of native ecosystems and species. This increases rates for the average value residential property by around \$20.04 and \$152.71 for the average value business property.</p>  |  |
| <p>Resume the <b>Water Quality Targeted Rate (WQTR)</b> and extend it to 2034/2035 at a level to only cover the annual programme operating and interest costs. This ensures that we can continue to fund the water quality improvements in harbours and streams across the region, at a lower amount for next year than previously planned. This reduces this rate from what was previously planned for the average value residential property by around \$6.53 and \$17.10 for the average value business property.</p> |  |
| <p>Broaden the description of bus services funded by the <b>Climate Action Transport Targeted Rate (CATTR)</b> to reduce the need to consult each year for minor changes to the bus programme (any changes to the settings of the CATTR would still require consultation).</p>   |  |
| <p>Discontinue the <b>Long Term Differential Strategy</b> which gradually lowers the share of general rates paid by businesses and raises the share paid by other ratepayers. We also propose to raise the share businesses pay of the NETR, WQTR, and CATTR to align to the general rate.</p>   |  |
| <p>Re-introduce <b>recycling charges for schools.</b></p>  |  |
| <p>Continue the planned roll out of <b>rates funded refuse collection</b> to the North Shore, Waitākere and Papakura in 2024/2025, and Franklin and Rodney in 2025/2026, replacing the current pay as you throw service, and consequent rates change.</p>  |  |
| <p>Introduce the <b>Franklin Local Board Paths Targeted Rate</b> of \$52 per SUIP (Separately Used or Inhabited Part) to provide</p>   |  |



#23837



|   |  |
|---|--|
| increased investment in paths in the Franklin Local Board area.   |  |
| Change the <b>Rodney Drainage Districts Targeted Rate</b> to reflect public feedback and updated analysis of the benefits to properties and boundaries.   |  |
| Increase the <b>Waitākere Rural Sewerage Targeted Rate</b> from \$296.75 to \$336.80 (per year) for the 2024/2025, 2025/2026, and 2026/2027 years to maintain cost recovery in the three-year contract cycle, and avoid an annual subsidy of around \$117,000 from general rates, with the next cost review scheduled for the 2027/2028 year. |  |

6b. Do you have any other feedback on the proposals in question 6a, the changes to our Revenue and Financing Policy, or other changes to fees and charges?

## Local board priorities

7a. Which local board area does your feedback relate to?

8. Do you have any other comments?



# Long-term Plan 2024-2034

Note: this simplified version of the feedback form has been created for the purpose of publishing submissions. As such, contact and demographic information has been removed, and handwritten submissions have been transcribed.

## Submitter details:

Organisation (if applicable):

Local Board: Papakura

## Your feedback

### 1a. Which option do you prefer for the overall direction for council’s Long-term Plan?

Do less (reduce council services/ investment), lower rates increases and less debt

### 1b. What would you like Auckland Council to do more or less of?

|                                   |  |
|-----------------------------------|--|
| Transport                         |  |
| Water                             |  |
| City and local development        |  |
| Environment and regulation        |  |
| Parks and Community               |  |
| Economic and cultural development |  |
| Council support                   |  |

### 1c. Is there anything else you would like Auckland Council to do more of that you would be prepared to pay more for?

Dear Auckland Council,

I am writing to provide feedback on the Mayor’s proposed Long-Term Plan (10-Year Budget).



**#23843**



I reject all three options for rate hikes – the most expensive of which would see a 38% increase over three years. Rates should be limited to inflation and the Council should cut its cloth to reflect the current economic circumstances facing Auckland ratepayers.

Of the three options presented, my preferred option is lowest option – which is still much higher than inflation despite it being deceptively labelled the “pay less, get less” option.

I strongly urge Councillors to explore ways of preventing rates increases over and above inflation by cutting back office and wasteful spending, reining in Council-Controlled Organisations, and reprioritising money spent on operations and staffing to capital and infrastructure investment.

This should include:

- A hiring freeze on all non-essential roles until an independent review has been taken to address concerns of overstaffing and the salaries of council managers increasing much higher than those the private sector.



**#23843**



- Pausing expensive and unnecessary marketing exercises and so-called “traffic calming measures” (such as unnecessary speed humps) by Auckland Transport. This money should be used to fix roads and maintain transport infrastructure.
- Focusing on providing core council services such as effective waste management, public bins, and weekly rubbish collection.

I also call on the Council to get smarter about infrastructure investment. I support the Mayor's proposed “Future Fund” and the proposal to lease Auckland Port's operations to an expert external operator while keeping the Port's land in ratepayers' hands and ringfencing that money to invest in infrastructure so that rates and debt are kept down.

I endorse the submission of the Auckland Ratepayers' Alliance and back their vision of 'Reasonable Rates, Sensible Spending in our Super City!'

**1d. Is there anything else you would like Auckland Council to do less of so that you could pay less?**

Dear Auckland Council,





**#23843**



I am writing to provide feedback on the Mayor's proposed Long-Term Plan (10-Year Budget).

I reject all three options for rate hikes – the most expensive of which would see a 38% increase over three years. Rates should be limited to inflation and the Council should cut its cloth to reflect the current economic circumstances facing Auckland ratepayers.

Of the three options presented, my preferred option is lowest option – which is still much higher than inflation despite it being deceptively labelled the “pay less, get less” option.

I strongly urge Councillors to explore ways of preventing rates increases over and above inflation by cutting back office and wasteful spending, reining in Council-Controlled Organisations, and reprioritising money spent on operations and staffing to capital and infrastructure investment.

This should include:

- A hiring freeze on all non-essential roles until an independent review has been taken to address concerns of overstaffing and the salaries of



**#23843**



council managers increasing much higher than those the private sector.

- Pausing expensive and unnecessary marketing exercises and so-called “traffic calming measures” (such as unnecessary speed humps) by Auckland Transport. This money should be used to fix roads and maintain transport infrastructure.
- Focusing on providing core council services such as effective waste management, public bins, and weekly rubbish collection.

I also call on the Council to get smarter about infrastructure investment. I support the Mayor's proposed “Future Fund” and the proposal to lease Auckland Port's operations to an expert external operator while keeping the Port's land in ratepayers' hands and ringfencing that money to invest in infrastructure so that rates and debt are kept down.

I endorse the submission of the Auckland Ratepayers' Alliance and back their vision of ‘Reasonable Rates, Sensible Spending in our Super City!’

## **2. What do you think of the transport proposal?**



**#23843**



**Tell us why:**

**2a. Is there anything you would spend more on?**

**2b. Is there anything you would spend less on?**

**3. Which options do you support for the North Harbour Stadium?**

**Tell us why:**

**4a. What is your preference on the proposal to establish an Auckland Future Fund and transfer Auckland Council's shareholding in Auckland International Airport Limited (AIAL) into this fund (enabling the shares to be sold)?**

Proceed with the proposal

**Tell us why:**

**4b. Which option do you prefer for the future of Port of Auckland?**

Retain underlying council ownership of port land and wharves, and lease the operation of the port for a period of about 35 years and use the upfront payment from the lease to invest in the proposed Auckland Future Fund

**Tell us here:**

**4c. If the council group continues to operate the Port of Auckland how would you prefer the profits and dividends to be used?**

Other



#23843



Tell us here:

4d. Do you have any feedback on any other part of the proposal?

Tell us here:

5a. What option do you prefer for Captain Cook and Marsden wharves?

Tell us why:

5b. What option do you prefer for Bledisloe Terminal?

Tell us why:

6a. What do you think of these proposals?

|   |  |
|---|--|
| Resume the <b>Natural Environment Targeted Rate (NETR)</b> and extend it to 2034/2035 so we can continue to invest in the protection of native ecosystems and species. This increases rates for the average value residential property by around \$20.04 and \$152.71 for the average value business property.  |  |
| Resume the <b>Water Quality Targeted Rate (WQTR)</b> and extend it to 2034/2035 at a level to only cover the annual programme operating and interest costs. This ensures that we can continue to fund the water quality improvements in harbours and streams across the region, at a lower amount for next year than previously planned. This reduces this rate from what was previously planned for the average value residential property by around \$6.53 and \$17.10 for the average value business property. |  |
| Broaden the description of bus services funded by the <b>Climate Action Transport Targeted Rate (CATTR)</b> to reduce the need to consult each year for minor changes to  |  |



#23843



|   |  |
|---|--|
| the bus programme (any changes to the settings of the CATTR would still require consultation).  |  |
| Discontinue the <b>Long Term Differential Strategy</b> which gradually lowers the share of general rates paid by businesses and raises the share paid by other ratepayers. We also propose to raise the share businesses pay of the NETR, WQTR, and CATTR to align to the general rate.   |  |
| Re-introduce <b>recycling charges for schools</b> .   |  |
| Continue the planned roll out of <b>rates funded refuse collection</b> to the North Shore, Waitākere and Papakura in 2024/2025, and Franklin and Rodney in 2025/2026, replacing the current pay as you throw service, and consequent rates change.  |  |
| Introduce the <b>Franklin Local Board Paths Targeted Rate</b> of \$52 per SUIP (Separately Used or Inhabited Part) to provide increased investment in paths in the Franklin Local Board area.   |  |
| Change the <b>Rodney Drainage Districts Targeted Rate</b> to reflect public feedback and updated analysis of the benefits to properties and boundaries.   |  |
| Increase the <b>Waitākere Rural Sewerage Targeted Rate</b> from \$296.75 to \$336.80 (per year) for the 2024/2025, 2025/2026, and 2026/2027 years to maintain cost recovery in the three-year contract cycle, and avoid an annual subsidy of around \$117,000 from general rates, with the next cost review scheduled for the 2027/2028 year. |  |

6b. Do you have any other feedback on the proposals in question 6a, the changes to our Revenue and Financing Policy, or other changes to fees and charges?

## Local board priorities

7a. Which local board area does your feedback relate to?



**#23843**



8. Do you have any other comments?



# Long-term Plan 2024-2034

Note: this simplified version of the feedback form has been created for the purpose of publishing submissions. As such, contact and demographic information has been removed, and handwritten submissions have been transcribed.

## Submitter details:

Organisation (if applicable):

Local Board: Papakura

## Your feedback

### 1a. Which option do you prefer for the overall direction for council’s Long-term Plan?

Do less (reduce council services/ investment), lower rates increases and less debt

### 1b. What would you like Auckland Council to do more or less of?

|                                   |  |
|-----------------------------------|--|
| Transport                         |  |
| Water                             |  |
| City and local development        |  |
| Environment and regulation        |  |
| Parks and Community               |  |
| Economic and cultural development |  |
| Council support                   |  |

### 1c. Is there anything else you would like Auckland Council to do more of that you would be prepared to pay more for?

Dear Auckland Council,

I am writing to provide feedback on the Mayor’s proposed Long-Term Plan (10-Year Budget).



**#23877**



I reject all three options for rate hikes – the most expensive of which would see a 38% increase over three years. Rates should

be limited to inflation and the Council should cut its cloth to reflect the current economic circumstances facing Auckland

ratepayers.

Of the three options presented, my preferred option is lowest option – which is still much higher than inflation despite it being

deceptively labelled the “pay less, get less” option.

I strongly urge Councillors to explore ways of preventing rates increases over and above inflation by cutting back office and

wasteful spending, reining in Council-Controlled Organisations, and reprioritising money spent on operations and staffing to

capital and infrastructure investment.

This should include:

- A hiring freeze on all non-essential roles until an independent review has been taken to address concerns of overstaffing and

the salaries of council managers increasing much higher than those the private sector.

- Pausing expensive and unnecessary marketing exercises and so-called “traffic calming measures” (such as unnecessary

speed humps) by Auckland Transport. This money should be used to fix roads and maintain transport infrastructure.

- Focusing on providing core council services such as effective waste management, public bins, and weekly rubbish collection.

I also call on the Council to get smarter about infrastructure investment. I support the Mayor's proposed “Future Fund” and the





**#23877**



proposal to lease Auckland Port's operations to an expert external operator while keeping the Port's land in ratepayers' hands

and ringfencing that money to invest in infrastructure so that rates and debt are kept down.

I endorse the submission of the Auckland Ratepayers' Alliance and back their vision of 'Reasonable Rates, Sensible Spending

in our Super City!

**1d. Is there anything else you would like Auckland Council to do less of so that you could pay less?**

Dear Auckland Council,

I am writing to provide feedback on the Mayor's proposed Long-Term Plan (10-Year Budget).

I reject all three options for rate hikes – the most expensive of which would see a 38% increase over three years. Rates should

be limited to inflation and the Council should cut its cloth to reflect the current economic circumstances facing Auckland

ratepayers.

Of the three options presented, my preferred option is lowest option – which is still much higher than inflation despite it being

deceptively labelled the “pay less, get less” option.

I strongly urge Councillors to explore ways of preventing rates increases over and above inflation by cutting back office and

wasteful spending, reining in Council-Controlled Organisations, and reprioritising money spent on operations and staffing to

capital and infrastructure investment.



**#23877**



This should include:

- A hiring freeze on all non-essential roles until an independent review has been taken to address concerns of overstaffing and the salaries of council managers increasing much higher than those the private sector.
- Pausing expensive and unnecessary marketing exercises and so-called “traffic calming measures” (such as unnecessary speed humps) by Auckland Transport. This money should be used to fix roads and maintain transport infrastructure.
- Focusing on providing core council services such as effective waste management, public bins, and weekly rubbish collection.

I also call on the Council to get smarter about infrastructure investment. I support the Mayor's proposed “Future Fund” and the proposal to lease Auckland Port's operations to an expert external operator while keeping the Port's land in ratepayers' hands and ringfencing that money to invest in infrastructure so that rates and debt are kept down.

I endorse the submission of the Auckland Ratepayers' Alliance and back their vision of 'Reasonable Rates, Sensible Spending in our Super City!'

## **2. What do you think of the transport proposal?**

**Tell us why:**

### **2a. Is there anything you would spend more on?**



**#23877**



**2b. Is there anything you would spend less on?**

**3. Which options do you support for the North Harbour Stadium?**

**Tell us why:**

**4a. What is your preference on the proposal to establish an Auckland Future Fund and transfer Auckland Council's shareholding in Auckland International Airport Limited (AIAL) into this fund (enabling the shares to be sold)?**

Proceed with the proposal

**Tell us why:**

**4b. Which option do you prefer for the future of Port of Auckland?**

Retain underlying council ownership of port land and wharves, and lease the operation of the port for a period of about 35 years and use the upfront payment from the lease to invest in the proposed Auckland Future Fund

**Tell us here:**

**4c. If the council group continues to operate the Port of Auckland how would you prefer the profits and dividends to be used?**

Other

**Tell us here:**

**4d. Do you have any feedback on any other part of the proposal?**

**Tell us here:**



#23877



5a. What option do you prefer for Captain Cook and Marsden wharves?

Tell us why:

5b. What option do you prefer for Bledisloe Terminal?

Tell us why:

6a. What do you think of these proposals?

|  |  |
|--|--|
| <p>Resume the <b>Natural Environment Targeted Rate (NETR)</b> and extend it to 2034/2035 so we can continue to invest in the protection of native ecosystems and species. This increases rates for the average value residential property by around \$20.04 and \$152.71 for the average value business property.</p>  |  |
| <p>Resume the <b>Water Quality Targeted Rate (WQTR)</b> and extend it to 2034/2035 at a level to only cover the annual programme operating and interest costs. This ensures that we can continue to fund the water quality improvements in harbours and streams across the region, at a lower amount for next year than previously planned. This reduces this rate from what was previously planned for the average value residential property by around \$6.53 and \$17.10 for the average value business property.</p> |  |
| <p>Broaden the description of bus services funded by the <b>Climate Action Transport Targeted Rate (CATTR)</b> to reduce the need to consult each year for minor changes to the bus programme (any changes to the settings of the CATTR would still require consultation).</p>   |  |
| <p>Discontinue the <b>Long Term Differential Strategy</b> which gradually lowers the share of general rates paid by businesses and raises the share paid by other ratepayers. We also propose to raise the share businesses pay of the NETR, WQTR, and CATTR to align to the general rate.</p>   |  |



#23877



|   |  |
|---|--|
| Re-introduce <b>recycling charges for schools.</b>  |  |
| Continue the planned roll out <b>of rates funded refuse collection</b> to the North Shore, Waitākere and Papakura in 2024/2025, and Franklin and Rodney in 2025/2026, replacing the current pay as you throw service, and consequent rates change.  |  |
| Introduce the <b>Franklin Local Board Paths Targeted Rate</b> of \$52 per SUIP (Separately Used or Inhabited Part) to provide increased investment in paths in the Franklin Local Board area.   |  |
| Change the <b>Rodney Drainage Districts Targeted Rate</b> to reflect public feedback and updated analysis of the benefits to properties and boundaries.   |  |
| Increase the <b>Waitākere Rural Sewerage Targeted Rate</b> from \$296.75 to \$336.80 (per year) for the 2024/2025, 2025/2026, and 2026/2027 years to maintain cost recovery in the three-year contract cycle, and avoid an annual subsidy of around \$117,000 from general rates, with the next cost review scheduled for the 2027/2028 year. |  |

**6b. Do you have any other feedback on the proposals in question 6a, the changes to our Revenue and Financing Policy, or other changes to fees and charges?**

## Local board priorities

**7a. Which local board area does your feedback relate to?**

**8. Do you have any other comments?**



# Long-term Plan 2024-2034

Note: this simplified version of the feedback form has been created for the purpose of publishing submissions. As such, contact and demographic information has been removed, and handwritten submissions have been transcribed.

## Submitter details:

Organisation (if applicable):

Local Board: Papakura

## Your feedback

### 1a. Which option do you prefer for the overall direction for council’s Long-term Plan?

Do less (reduce council services/ investment), lower rates increases and less debt

### 1b. What would you like Auckland Council to do more or less of?

|                                   |  |
|-----------------------------------|--|
| Transport                         |  |
| Water                             |  |
| City and local development        |  |
| Environment and regulation        |  |
| Parks and Community               |  |
| Economic and cultural development |  |
| Council support                   |  |

### 1c. Is there anything else you would like Auckland Council to do more of that you would be prepared to pay more for?

Dear Auckland Council,

I am writing to provide feedback on the Mayor's proposed Long-Term Plan (10-



**#23892**



Year Budget).

I reject all three options for rate hikes – the most expensive of which would see a 38% increase over three years. Rates should be limited to inflation and the Council should cut its cloth to reflect the current economic circumstances facing Auckland ratepayers.

Of the three options presented, my preferred option is lowest option – which is still much higher than inflation despite it being deceptively labelled the “pay less, get less” option.

I strongly urge Councillors to explore ways of preventing rates increases over and above inflation by cutting back office and wasteful spending, reining in Council-Controlled Organisations, and reprioritising money spent on operations and staffing to capital and infrastructure investment.

This should include:

- A hiring freeze on all non-essential roles until an independent review has been taken to address concerns of overstaffing



**#23892**



and the salaries of council managers increasing much higher than those the private sector.

- Pausing expensive and unnecessary marketing exercises and so-called “traffic calming measures” (such as unnecessary speed humps) by Auckland Transport. This money should be used to fix roads and maintain transport infrastructure.
- Focusing on providing core council services such as effective waste management, public bins, and weekly rubbish collection.

I also call on the Council to get smarter about infrastructure investment. I support the Mayor's proposed “Future Fund” and the proposal to lease Auckland Port's operations to an expert external operator while keeping the Port's land in ratepayers' hands and ringfencing that money to invest in infrastructure so that rates and debt are kept down.

I endorse the submission of the Auckland Ratepayers' Alliance and back their vision of ‘Reasonable Rates, Sensible Spending





**#23892**



in our Super City!

**1d. Is there anything else you would like Auckland Council to do less of so that you could pay less?**

Dear Auckland Council,

I am writing to provide feedback on the Mayor's proposed Long-Term Plan (10-Year Budget).

I reject all three options for rate hikes – the most expensive of which would see a 38% increase over three years. Rates should be limited to inflation and the Council should cut its cloth to reflect the current economic circumstances facing Auckland ratepayers.

Of the three options presented, my preferred option is lowest option – which is still much higher than inflation despite it being deceptively labelled the “pay less, get less” option.

I strongly urge Councillors to explore ways of preventing rates increases over and above inflation by cutting back office and wasteful spending, reining in Council-



**#23892**



Controlled Organisations, and reprioritising money spent on operations and staffing to capital and infrastructure investment.

This should include:

- A hiring freeze on all non-essential roles until an independent review has been taken to address concerns of overstaffing and the salaries of council managers increasing much higher than those the private sector.
- Pausing expensive and unnecessary marketing exercises and so-called “traffic calming measures” (such as unnecessary speed humps) by Auckland Transport. This money should be used to fix roads and maintain transport infrastructure.
- Focusing on providing core council services such as effective waste management, public bins, and weekly rubbish collection.

I also call on the Council to get smarter about infrastructure investment. I support the Mayor's proposed “Future Fund” and the proposal to lease Auckland Port's operations to an expert external operator



**#23892**



while keeping the Port's land in ratepayers' hands and ringfencing that money to invest in infrastructure so that rates and debt are kept down.

I endorse the submission of the Auckland Ratepayers' Alliance and back their vision of 'Reasonable Rates, Sensible Spending in our Super City!'

## **2. What do you think of the transport proposal?**

**Tell us why:**

**2a. Is there anything you would spend more on?**

**2b. Is there anything you would spend less on?**

## **3. Which options do you support for the North Harbour Stadium?**

**Tell us why:**

**4a. What is your preference on the proposal to establish an Auckland Future Fund and transfer Auckland Council's shareholding in Auckland International Airport Limited (AIAL) into this fund (enabling the shares to be sold)?**

Proceed with the proposal



**#23892**



**Tell us why:**

**4b. Which option do you prefer for the future of Port of Auckland?**

Retain underlying council ownership of port land and wharves, and lease the operation of the port for a period of about 35 years and use the upfront payment from the lease to invest in the proposed Auckland Future Fund

**Tell us here:**

**4c. If the council group continues to operate the Port of Auckland how would you prefer the profits and dividends to be used?**

Other

**Tell us here:**

**4d. Do you have any feedback on any other part of the proposal?**

**Tell us here:**

**5a. What option do you prefer for Captain Cook and Marsden wharves?**

**Tell us why:**

**5b. What option do you prefer for Bledisloe Terminal?**

**Tell us why:**

**6a. What do you think of these proposals?**



#23892



|  |  |
|--|--|
| <p>Resume the <b>Natural Environment Targeted Rate (NETR)</b> and extend it to 2034/2035 so we can continue to invest in the protection of native ecosystems and species. This increases rates for the average value residential property by around \$20.04 and \$152.71 for the average value business property.</p>  |  |
| <p>Resume the <b>Water Quality Targeted Rate (WQTR)</b> and extend it to 2034/2035 at a level to only cover the annual programme operating and interest costs. This ensures that we can continue to fund the water quality improvements in harbours and streams across the region, at a lower amount for next year than previously planned. This reduces this rate from what was previously planned for the average value residential property by around \$6.53 and \$17.10 for the average value business property.</p> |  |
| <p>Broaden the description of bus services funded by the <b>Climate Action Transport Targeted Rate (CATTR)</b> to reduce the need to consult each year for minor changes to the bus programme (any changes to the settings of the CATTR would still require consultation).</p>   |  |
| <p>Discontinue the <b>Long Term Differential Strategy</b> which gradually lowers the share of general rates paid by businesses and raises the share paid by other ratepayers. We also propose to raise the share businesses pay of the NETR, WQTR, and CATTR to align to the general rate.</p>   |  |
| <p>Re-introduce <b>recycling charges for schools.</b></p>  |  |
| <p>Continue the planned roll out of <b>rates funded refuse collection</b> to the North Shore, Waitākere and Papakura in 2024/2025, and Franklin and Rodney in 2025/2026, replacing the current pay as you throw service, and consequent rates change.</p>  |  |
| <p>Introduce the <b>Franklin Local Board Paths Targeted Rate</b> of \$52 per SUIP (Separately Used or Inhabited Part) to provide increased investment in paths in the Franklin Local Board area.</p>   |  |



#23892



|  |  |
|--|--|
| <p>Change the <b>Rodney Drainage Districts Targeted Rate</b> to reflect public feedback and updated analysis of the benefits to properties and boundaries.</p>   |  |
| <p>Increase the <b>Waitākere Rural Sewerage Targeted Rate</b> from \$296.75 to \$336.80 (per year) for the 2024/2025, 2025/2026, and 2026/2027 years to maintain cost recovery in the three-year contract cycle, and avoid an annual subsidy of around \$117,000 from general rates, with the next cost review scheduled for the 2027/2028 year.</p> |  |

6b. Do you have any other feedback on the proposals in question 6a, the changes to our Revenue and Financing Policy, or other changes to fees and charges?

### Local board priorities

7a. Which local board area does your feedback relate to?

8. Do you have any other comments?



# Long-term Plan 2024-2034

Note: this simplified version of the feedback form has been created for the purpose of publishing submissions. As such, contact and demographic information has been removed, and handwritten submissions have been transcribed.

## Submitter details:

Organisation (if applicable):

Local Board: Papakura

## Your feedback

### 1a. Which option do you prefer for the overall direction for council’s Long-term Plan?

Do less (reduce council services/ investment), lower rates increases and less debt

### 1b. What would you like Auckland Council to do more or less of?

|                                   |  |
|-----------------------------------|--|
| Transport                         |  |
| Water                             |  |
| City and local development        |  |
| Environment and regulation        |  |
| Parks and Community               |  |
| Economic and cultural development |  |
| Council support                   |  |

### 1c. Is there anything else you would like Auckland Council to do more of that you would be prepared to pay more for?

Dear Auckland Council,

I am writing to provide feedback on the Mayor's proposed Long-Term Plan (10-



**#23932**



Year Budget).

I reject all three options for rate hikes – the most expensive of which would see a 38% increase over three years. Rates should be limited to inflation and the Council should cut its cloth to reflect the current economic circumstances facing Auckland ratepayers.

Of the three options presented, my preferred option is lowest option – which is still much higher than inflation despite it being deceptively labelled the “pay less, get less” option.

I strongly urge Councillors to explore ways of preventing rates increases over and above inflation by cutting back office and wasteful spending, reining in Council-Controlled Organisations, and reprioritising money spent on operations and staffing to capital and infrastructure investment.

This should include:

- A hiring freeze on all non-essential roles until an independent review has been taken to address concerns of overstaffing





**#23932**



and the salaries of council managers increasing much higher than those the private sector.

- Pausing expensive and unnecessary marketing exercises and so-called “traffic calming measures” (such as unnecessary speed humps) by Auckland Transport. This money should be used to fix roads and maintain transport infrastructure.
- Focusing on providing core council services such as effective waste management, public bins, and weekly rubbish collection.

I also call on the Council to get smarter about infrastructure investment. I support the Mayor's proposed “Future Fund” and the proposal to lease Auckland Port's operations to an expert external operator while keeping the Port's land in ratepayers' hands and ringfencing that money to invest in infrastructure so that rates and debt are kept down.

I endorse the submission of the Auckland Ratepayers' Alliance and back their vision of ‘Reasonable Rates, Sensible Spending



**#23932**



in our Super City!

**1d. Is there anything else you would like Auckland Council to do less of so that you could pay less?**

Dear Auckland Council,

I am writing to provide feedback on the Mayor's proposed Long-Term Plan (10-Year Budget).

I reject all three options for rate hikes – the most expensive of which would see a 38% increase over three years. Rates should be limited to inflation and the Council should cut its cloth to reflect the current economic circumstances facing Auckland ratepayers.

Of the three options presented, my preferred option is lowest option – which is still much higher than inflation despite it being deceptively labelled the “pay less, get less” option.

I strongly urge Councillors to explore ways of preventing rates increases over and above inflation by cutting back office and wasteful spending, reining in Council-



**#23932**



Controlled Organisations, and reprioritising money spent on operations and staffing to capital and infrastructure investment.

This should include:

- A hiring freeze on all non-essential roles until an independent review has been taken to address concerns of overstaffing and the salaries of council managers increasing much higher than those the private sector.
- Pausing expensive and unnecessary marketing exercises and so-called “traffic calming measures” (such as unnecessary speed humps) by Auckland Transport. This money should be used to fix roads and maintain transport infrastructure.
- Focusing on providing core council services such as effective waste management, public bins, and weekly rubbish collection.

I also call on the Council to get smarter about infrastructure investment. I support the Mayor's proposed “Future Fund” and the proposal to lease Auckland Port's operations to an expert external operator



**#23932**



while keeping the Port's land in ratepayers' hands and ringfencing that money to invest in infrastructure so that rates and debt are kept down.

I endorse the submission of the Auckland Ratepayers' Alliance and back their vision of 'Reasonable Rates, Sensible Spending in our Super City!'

## **2. What do you think of the transport proposal?**

**Tell us why:**

**2a. Is there anything you would spend more on?**

**2b. Is there anything you would spend less on?**

## **3. Which options do you support for the North Harbour Stadium?**

**Tell us why:**

**4a. What is your preference on the proposal to establish an Auckland Future Fund and transfer Auckland Council's shareholding in Auckland International Airport Limited (AIAL) into this fund (enabling the shares to be sold)?**

Proceed with the proposal



**#23932**



**Tell us why:**

**4b. Which option do you prefer for the future of Port of Auckland?**

Retain underlying council ownership of port land and wharves, and lease the operation of the port for a period of about 35 years and use the upfront payment from the lease to invest in the proposed Auckland Future Fund

**Tell us here:**

**4c. If the council group continues to operate the Port of Auckland how would you prefer the profits and dividends to be used?**

Other

**Tell us here:**

**4d. Do you have any feedback on any other part of the proposal?**

**Tell us here:**

**5a. What option do you prefer for Captain Cook and Marsden wharves?**

**Tell us why:**

**5b. What option do you prefer for Bledisloe Terminal?**

**Tell us why:**

**6a. What do you think of these proposals?**



#23932



|  |  |
|--|--|
| <p>Resume the <b>Natural Environment Targeted Rate (NETR)</b> and extend it to 2034/2035 so we can continue to invest in the protection of native ecosystems and species. This increases rates for the average value residential property by around \$20.04 and \$152.71 for the average value business property.</p>  |  |
| <p>Resume the <b>Water Quality Targeted Rate (WQTR)</b> and extend it to 2034/2035 at a level to only cover the annual programme operating and interest costs. This ensures that we can continue to fund the water quality improvements in harbours and streams across the region, at a lower amount for next year than previously planned. This reduces this rate from what was previously planned for the average value residential property by around \$6.53 and \$17.10 for the average value business property.</p> |  |
| <p>Broaden the description of bus services funded by the <b>Climate Action Transport Targeted Rate (CATTR)</b> to reduce the need to consult each year for minor changes to the bus programme (any changes to the settings of the CATTR would still require consultation).</p>   |  |
| <p>Discontinue the <b>Long Term Differential Strategy</b> which gradually lowers the share of general rates paid by businesses and raises the share paid by other ratepayers. We also propose to raise the share businesses pay of the NETR, WQTR, and CATTR to align to the general rate.</p>   |  |
| <p>Re-introduce <b>recycling charges for schools.</b></p>  |  |
| <p>Continue the planned roll out of <b>rates funded refuse collection</b> to the North Shore, Waitākere and Papakura in 2024/2025, and Franklin and Rodney in 2025/2026, replacing the current pay as you throw service, and consequent rates change.</p>  |  |
| <p>Introduce the <b>Franklin Local Board Paths Targeted Rate</b> of \$52 per SUIP (Separately Used or Inhabited Part) to provide increased investment in paths in the Franklin Local Board area.</p>   |  |



#23932



|   |  |
|---|--|
| Change the <b>Rodney Drainage Districts Targeted Rate</b> to reflect public feedback and updated analysis of the benefits to properties and boundaries.   |  |
| Increase the <b>Waitākere Rural Sewerage Targeted Rate</b> from \$296.75 to \$336.80 (per year) for the 2024/2025, 2025/2026, and 2026/2027 years to maintain cost recovery in the three-year contract cycle, and avoid an annual subsidy of around \$117,000 from general rates, with the next cost review scheduled for the 2027/2028 year. |  |

**6b. Do you have any other feedback on the proposals in question 6a, the changes to our Revenue and Financing Policy, or other changes to fees and charges?**

## Local board priorities

**7a. Which local board area does your feedback relate to?**

**8. Do you have any other comments?**



# Long-term Plan 2024-2034

Note: this simplified version of the feedback form has been created for the purpose of publishing submissions. As such, contact and demographic information has been removed, and handwritten submissions have been transcribed.

## Submitter details:

Organisation (if applicable):

Local Board: Papakura

## Your feedback

### 1a. Which option do you prefer for the overall direction for council’s Long-term Plan?

Do less (reduce council services/ investment), lower rates increases and less debt

### 1b. What would you like Auckland Council to do more or less of?

|                                   |  |
|-----------------------------------|--|
| Transport                         |  |
| Water                             |  |
| City and local development        |  |
| Environment and regulation        |  |
| Parks and Community               |  |
| Economic and cultural development |  |
| Council support                   |  |

### 1c. Is there anything else you would like Auckland Council to do more of that you would be prepared to pay more for?

Dear Auckland Council,

I am writing to provide feedback on the Mayor's proposed Long-Term Plan (10-Year





**#23971**



Budget).

I reject all three options for rate hikes – the most expensive of which would see a 38% increase over three years. Rates should be limited to inflation and the Council should cut its cloth to reflect the current economic circumstances facing Auckland ratepayers.

Of the three options presented, my preferred option is lowest option – which is still much higher than inflation despite it being deceptively labelled the “pay less, get less” option.

I strongly urge Councillors to explore ways of preventing rates increases over and above inflation by cutting back office and wasteful spending, reining in Council-Controlled Organisations, and reprioritising money spent on operations and staffing to capital and infrastructure investment.

This should include:

- A hiring freeze on all non-essential roles until an independent review has been taken to address concerns of overstaffing and the



**#23971**



salaries of council managers increasing much higher than those the private sector.

- Pausing expensive and unnecessary marketing exercises and so-called “traffic calming measures” (such as unnecessary speed humps) by Auckland Transport. This money should be used to fix roads and maintain transport infrastructure.
- Focusing on providing core council services such as effective waste management, public bins, and weekly rubbish collection.

I also call on the Council to get smarter about infrastructure investment. I support the Mayor's proposed “Future Fund” and the proposal to lease Auckland Port's operations to an expert external operator while keeping the Port's land in ratepayers' hands and ringfencing that money to invest in infrastructure so that rates and debt are kept down.

I endorse the submission of the Auckland Ratepayers' Alliance and back their vision of ‘Reasonable Rates, Sensible Spending in our Super City!’



**#23971**



**1d. Is there anything else you would like Auckland Council to do less of so that you could pay less?**

Dear Auckland Council,

I am writing to provide feedback on the Mayor's proposed Long-Term Plan (10-Year Budget).

I reject all three options for rate hikes – the most expensive of which would see a 38% increase over three years. Rates should be limited to inflation and the Council should cut its cloth to reflect the current economic circumstances facing Auckland ratepayers.

Of the three options presented, my preferred option is lowest option – which is still much higher than inflation despite it being deceptively labelled the “pay less, get less” option.

I strongly urge Councillors to explore ways of preventing rates increases over and above inflation by cutting back office and wasteful spending, reining in Council-Controlled Organisations, and reprioritising money spent on operations and staffing to capital and



**#23971**



infrastructure investment.

This should include:

- A hiring freeze on all non-essential roles until an independent review has been taken to address concerns of overstaffing and the salaries of council managers increasing much higher than those the private sector.
- Pausing expensive and unnecessary marketing exercises and so-called “traffic calming measures” (such as unnecessary speed humps) by Auckland Transport. This money should be used to fix roads and maintain transport infrastructure.
- Focusing on providing core council services such as effective waste management, public bins, and weekly rubbish collection.

I also call on the Council to get smarter about infrastructure investment. I support the Mayor's proposed “Future Fund” and the proposal to lease Auckland Port's operations to an expert external operator while keeping the Port's land in ratepayers' hands and ringfencing that money to invest in infrastructure so that rates and debt are kept down.



**#23971**



I endorse the submission of the Auckland Ratepayers' Alliance and back their vision of 'Reasonable Rates, Sensible Spending in our Super City!'

**2. What do you think of the transport proposal?**

**Tell us why:**

**2a. Is there anything you would spend more on?**

**2b. Is there anything you would spend less on?**

**3. Which options do you support for the North Harbour Stadium?**

**Tell us why:**

**4a. What is your preference on the proposal to establish an Auckland Future Fund and transfer Auckland Council's shareholding in Auckland International Airport Limited (AIAL) into this fund (enabling the shares to be sold)?**

Proceed with the proposal

**Tell us why:**

**4b. Which option do you prefer for the future of Port of Auckland?**



#23971



Retain underlying council ownership of port land and wharves, and lease the operation of the port for a period of about 35 years and use the upfront payment from the lease to invest in the proposed Auckland Future Fund

Tell us here:

4c. If the council group continues to operate the Port of Auckland how would you prefer the profits and dividends to be used?

Other

Tell us here:

4d. Do you have any feedback on any other part of the proposal?

Tell us here:

5a. What option do you prefer for Captain Cook and Marsden wharves?

Tell us why:

5b. What option do you prefer for Bledisloe Terminal?

Tell us why:

6a. What do you think of these proposals?

|   |  |
|---|--|
| <p>Resume the <b>Natural Environment Targeted Rate (NETR)</b> and extend it to 2034/2035 so we can continue to invest in the protection of native ecosystems and species. This increases rates for the average value residential property by around \$20.04 and \$152.71 for the average value business property.</p> |  |
|---|--|



#23971



Resume the **Water Quality Targeted Rate (WQTR)** and extend it to 2034/2035 at a level to only cover the annual programme operating and interest costs. This ensures that we can continue to fund the water quality improvements in harbours and streams across the region, at a lower amount for next year than previously planned. This reduces this rate from what was previously planned for the average value residential property by around \$6.53 and \$17.10 for the average value business property.

Broaden the description of bus services funded by the **Climate Action Transport Targeted Rate (CATTR)** to reduce the need to consult each year for minor changes to the bus programme (any changes to the settings of the CATTR would still require consultation).

Discontinue the **Long Term Differential Strategy** which gradually lowers the share of general rates paid by businesses and raises the share paid by other ratepayers. We also propose to raise the share businesses pay of the NETR, WQTR, and CATTR to align to the general rate.

Re-introduce **recycling charges for schools**.

Continue the planned roll out of **rates funded refuse collection** to the North Shore, Waitākere and Papakura in 2024/2025, and Franklin and Rodney in 2025/2026, replacing the current pay as you throw service, and consequent rates change.

Introduce the **Franklin Local Board Paths Targeted Rate** of \$52 per SUIP (Separately Used or Inhabited Part) to provide increased investment in paths in the Franklin Local Board area.

Change the **Rodney Drainage Districts Targeted Rate** to reflect public feedback and updated analysis of the benefits to properties and boundaries.

Increase the **Waitākere Rural Sewerage Targeted Rate** from \$296.75 to \$336.80 (per year) for the 2024/2025, 2025/2026, and 2026/2027 years to maintain cost recovery in the three-year contract cycle, and avoid an annual subsidy of



**#23971**



around \$117,000 from general rates, with the next cost review scheduled for the 2027/2028 year.

**6b. Do you have any other feedback on the proposals in question 6a, the changes to our Revenue and Financing Policy, or other changes to fees and charges?**

## **Local board priorities**

**7a. Which local board area does your feedback relate to?**

**8. Do you have any other comments?**





#24006



# Long-term Plan 2024-2034

Note: this simplified version of the feedback form has been created for the purpose of publishing submissions. As such, contact and demographic information has been removed, and handwritten submissions have been transcribed.

## Submitter details:

Organisation (if applicable):

Local Board: Papakura

## Your feedback

### 1a. Which option do you prefer for the overall direction for council’s Long-term Plan?

Do less (reduce council services/ investment), lower rates increases and less debt

### 1b. What would you like Auckland Council to do more or less of?

|                                   |  |
|-----------------------------------|--|
| Transport                         |  |
| Water                             |  |
| City and local development        |  |
| Environment and regulation        |  |
| Parks and Community               |  |
| Economic and cultural development |  |
| Council support                   |  |

### 1c. Is there anything else you would like Auckland Council to do more of that you would be prepared to pay more for?

Dear Auckland Council,

I am writing to provide feedback on the Mayor’s proposed Long-Term Plan (10-Year Budget).



**#24006**



I reject all three options for rate hikes – the most expensive of which would see a 38% increase over three years. Rates should be limited to inflation and

the Council should cut its cloth to reflect the current economic circumstances facing Auckland ratepayers.

Of the three options presented, my preferred option is lowest option – which is still much higher than inflation despite it being deceptively labelled the “pay less, get less” option.

I strongly urge Councillors to explore ways of preventing rates increases over and above inflation by cutting back office and wasteful spending, reining in

Council-Controlled Organisations, and reprioritising money spent on operations and staffing to capital and infrastructure investment.

This should include:

- A hiring freeze on all non-essential roles until an independent review has been taken to address concerns of overstaffing and the salaries of council

managers increasing much higher than those the private sector.

- Pausing expensive and unnecessary marketing exercises and so-called “traffic calming measures” (such as unnecessary speed humps) by Auckland

Transport. This money should be used to fix roads and maintain transport infrastructure.

- Focusing on providing core council services such as effective waste management, public bins, and weekly rubbish collection.

I also call on the Council to get smarter about infrastructure investment. I support the Mayor's proposed “Future Fund” and the proposal to lease Auckland

Port's operations to an expert external operator while keeping the Port's land in ratepayers' hands and ringfencing that money to invest in infrastructure so

that rates and debt are kept down.



**#24006**



I endorse the submission of the Auckland Ratepayers' Alliance and back their vision of 'Reasonable Rates, Sensible Spending in our Super City!'

**1d. Is there anything else you would like Auckland Council to do less of so that you could pay less?**

Dear Auckland Council,

I am writing to provide feedback on the Mayor's proposed Long-Term Plan (10-Year Budget).

I reject all three options for rate hikes – the most expensive of which would see a 38% increase over three years. Rates should be limited to inflation and

the Council should cut its cloth to reflect the current economic circumstances facing Auckland ratepayers.

Of the three options presented, my preferred option is lowest option – which is still much higher than inflation despite it being deceptively labelled the “pay less, get less” option.

I strongly urge Councillors to explore ways of preventing rates increases over and above inflation by cutting back office and wasteful spending, reining in

Council-Controlled Organisations, and reprioritising money spent on operations and staffing to capital and infrastructure investment.

This should include:

- A hiring freeze on all non-essential roles until an independent review has been taken to address concerns of overstaffing and the salaries of council

managers increasing much higher than those the private sector.

- Pausing expensive and unnecessary marketing exercises and so-called “traffic calming measures” (such as unnecessary speed humps) by Auckland



**#24006**



Transport. This money should be used to fix roads and maintain transport infrastructure.

- Focusing on providing core council services such as effective waste management, public bins, and weekly rubbish collection.

I also call on the Council to get smarter about infrastructure investment. I support the Mayor's proposed "Future Fund" and the proposal to lease Auckland

Port's operations to an expert external operator while keeping the Port's land in ratepayers' hands and ringfencing that money to invest in infrastructure so

that rates and debt are kept down.

I endorse the submission of the Auckland Ratepayers' Alliance and back their vision of 'Reasonable Rates, Sensible Spending in our Super City!'

## **2. What do you think of the transport proposal?**

**Tell us why:**

**2a. Is there anything you would spend more on?**

**2b. Is there anything you would spend less on?**

## **3. Which options do you support for the North Harbour Stadium?**

**Tell us why:**

**4a. What is your preference on the proposal to establish an Auckland Future Fund and transfer Auckland Council's shareholding in Auckland International Airport Limited (AIAL) into this fund (enabling the shares to be sold)?**



**#24006**



Proceed with the proposal

**Tell us why:**

**4b. Which option do you prefer for the future of Port of Auckland?**

Retain underlying council ownership of port land and wharves, and lease the operation of the port for a period of about 35 years and use the upfront payment from the lease to invest in the proposed Auckland Future Fund

**Tell us here:**

**4c. If the council group continues to operate the Port of Auckland how would you prefer the profits and dividends to be used?**

Other

**Tell us here:**

**4d. Do you have any feedback on any other part of the proposal?**

**Tell us here:**

**5a. What option do you prefer for Captain Cook and Marsden wharves?**

**Tell us why:**

**5b. What option do you prefer for Bledisloe Terminal?**

**Tell us why:**



#24006



6a. What do you think of these proposals?

|  |  |
|--|--|
| <p>Resume the <b>Natural Environment Targeted Rate (NETR)</b> and extend it to 2034/2035 so we can continue to invest in the protection of native ecosystems and species. This increases rates for the average value residential property by around \$20.04 and \$152.71 for the average value business property.</p>  |  |
| <p>Resume the <b>Water Quality Targeted Rate (WQTR)</b> and extend it to 2034/2035 at a level to only cover the annual programme operating and interest costs. This ensures that we can continue to fund the water quality improvements in harbours and streams across the region, at a lower amount for next year than previously planned. This reduces this rate from what was previously planned for the average value residential property by around \$6.53 and \$17.10 for the average value business property.</p> |  |
| <p>Broaden the description of bus services funded by the <b>Climate Action Transport Targeted Rate (CATTR)</b> to reduce the need to consult each year for minor changes to the bus programme (any changes to the settings of the CATTR would still require consultation).</p>   |  |
| <p>Discontinue the <b>Long Term Differential Strategy</b> which gradually lowers the share of general rates paid by businesses and raises the share paid by other ratepayers. We also propose to raise the share businesses pay of the NETR, WQTR, and CATTR to align to the general rate.</p>   |  |
| <p>Re-introduce <b>recycling charges for schools.</b></p>  |  |
| <p>Continue the planned roll out <b>of rates funded refuse collection</b> to the North Shore, Waitākere and Papakura in 2024/2025, and Franklin and Rodney in 2025/2026, replacing the current pay as you throw service, and consequent rates change.</p>  |  |
| <p>Introduce the <b>Franklin Local Board Paths Targeted Rate</b> of \$52 per SUIP (Separately Used or Inhabited Part) to provide increased investment in paths in the Franklin Local Board area.</p>   |  |



#24006



|  |  |
|--|--|
| <p>Change the <b>Rodney Drainage Districts Targeted Rate</b> to reflect public feedback and updated analysis of the benefits to properties and boundaries.</p>   |  |
| <p>Increase the <b>Waitākere Rural Sewerage Targeted Rate</b> from \$296.75 to \$336.80 (per year) for the 2024/2025, 2025/2026, and 2026/2027 years to maintain cost recovery in the three-year contract cycle, and avoid an annual subsidy of around \$117,000 from general rates, with the next cost review scheduled for the 2027/2028 year.</p> |  |

6b. Do you have any other feedback on the proposals in question 6a, the changes to our Revenue and Financing Policy, or other changes to fees and charges?

### Local board priorities

7a. Which local board area does your feedback relate to?

8. Do you have any other comments?



#24045



# Long-term Plan 2024-2034

Note: this simplified version of the feedback form has been created for the purpose of publishing submissions. As such, contact and demographic information has been removed, and handwritten submissions have been transcribed.

## Submitter details:

Organisation (if applicable):

Local Board: Papakura

## Your feedback

### 1a. Which option do you prefer for the overall direction for council’s Long-term Plan?

Do less (reduce council services/ investment), lower rates increases and less debt

### 1b. What would you like Auckland Council to do more or less of?

|                                   |  |
|-----------------------------------|--|
| Transport                         |  |
| Water                             |  |
| City and local development        |  |
| Environment and regulation        |  |
| Parks and Community               |  |
| Economic and cultural development |  |
| Council support                   |  |

### 1c. Is there anything else you would like Auckland Council to do more of that you would be prepared to pay more for?

Dear Auckland Council,

I am writing to provide feedback on the Mayor's proposed Long-Term Plan (10-





**#24045**



Year Budget).

I reject all three options for rate hikes – the most expensive of which would see a 38% increase over three years. Rates should be limited to inflation and the Council should cut its cloth to reflect the current economic circumstances facing Auckland ratepayers.

Of the three options presented, my preferred option is lowest option – which is still much higher than inflation despite it being deceptively labelled the “pay less, get less” option.

I strongly urge Councillors to explore ways of preventing rates increases over and above inflation by cutting back office and wasteful spending, reining in Council-Controlled Organisations, and reprioritising money spent on operations and staffing to capital and infrastructure investment.

This should include:

- A hiring freeze on all non-essential roles until an independent review has been taken to address concerns of overstaffing



**#24045**



and the salaries of council managers increasing much higher than those the private sector.

- Pausing expensive and unnecessary marketing exercises and so-called “traffic calming measures” (such as unnecessary speed humps) by Auckland Transport. This money should be used to fix roads and maintain transport infrastructure.
- Focusing on providing core council services such as effective waste management, public bins, and weekly rubbish collection.

I also call on the Council to get smarter about infrastructure investment. I support the Mayor's proposed “Future Fund” and the proposal to lease Auckland Port's operations to an expert external operator while keeping the Port's land in ratepayers' hands and ringfencing that money to invest in infrastructure so that rates and debt are kept down.

I endorse the submission of the Auckland Ratepayers' Alliance and back their vision of ‘Reasonable Rates, Sensible Spending



**#24045**



in our Super City!

**1d. Is there anything else you would like Auckland Council to do less of so that you could pay less?**

Dear Auckland Council,

I am writing to provide feedback on the Mayor's proposed Long-Term Plan (10-Year Budget).

I reject all three options for rate hikes – the most expensive of which would see a 38% increase over three years. Rates should be limited to inflation and the Council should cut its cloth to reflect the current economic circumstances facing Auckland ratepayers.

Of the three options presented, my preferred option is lowest option – which is still much higher than inflation despite it being deceptively labelled the “pay less, get less” option.

I strongly urge Councillors to explore ways of preventing rates increases over and above inflation by cutting back office and wasteful spending, reining in Council-



**#24045**



Controlled Organisations, and reprioritising money spent on operations and staffing to capital and infrastructure investment.

This should include:

- A hiring freeze on all non-essential roles until an independent review has been taken to address concerns of overstaffing and the salaries of council managers increasing much higher than those the private sector.
- Pausing expensive and unnecessary marketing exercises and so-called “traffic calming measures” (such as unnecessary speed humps) by Auckland Transport. This money should be used to fix roads and maintain transport infrastructure.
- Focusing on providing core council services such as effective waste management, public bins, and weekly rubbish collection.

I also call on the Council to get smarter about infrastructure investment. I support the Mayor's proposed “Future Fund” and the proposal to lease Auckland Port's operations to an expert external operator



**#24045**



while keeping the Port's land in ratepayers' hands and ringfencing that money to invest in infrastructure so that rates and debt are kept down.

I endorse the submission of the Auckland Ratepayers' Alliance and back their vision of 'Reasonable Rates, Sensible Spending in our Super City!'

## **2. What do you think of the transport proposal?**

**Tell us why:**

**2a. Is there anything you would spend more on?**

**2b. Is there anything you would spend less on?**

## **3. Which options do you support for the North Harbour Stadium?**

**Tell us why:**

**4a. What is your preference on the proposal to establish an Auckland Future Fund and transfer Auckland Council's shareholding in Auckland International Airport Limited (AIAL) into this fund (enabling the shares to be sold)?**

Proceed with the proposal



**#24045**



**Tell us why:**

**4b. Which option do you prefer for the future of Port of Auckland?**

Retain underlying council ownership of port land and wharves, and lease the operation of the port for a period of about 35 years and use the upfront payment from the lease to invest in the proposed Auckland Future Fund

**Tell us here:**

**4c. If the council group continues to operate the Port of Auckland how would you prefer the profits and dividends to be used?**

Other

**Tell us here:**

**4d. Do you have any feedback on any other part of the proposal?**

**Tell us here:**

**5a. What option do you prefer for Captain Cook and Marsden wharves?**

**Tell us why:**

**5b. What option do you prefer for Bledisloe Terminal?**

**Tell us why:**

**6a. What do you think of these proposals?**



#24045



|  |  |
|--|--|
| <p>Resume the <b>Natural Environment Targeted Rate (NETR)</b> and extend it to 2034/2035 so we can continue to invest in the protection of native ecosystems and species. This increases rates for the average value residential property by around \$20.04 and \$152.71 for the average value business property.</p>  |  |
| <p>Resume the <b>Water Quality Targeted Rate (WQTR)</b> and extend it to 2034/2035 at a level to only cover the annual programme operating and interest costs. This ensures that we can continue to fund the water quality improvements in harbours and streams across the region, at a lower amount for next year than previously planned. This reduces this rate from what was previously planned for the average value residential property by around \$6.53 and \$17.10 for the average value business property.</p> |  |
| <p>Broaden the description of bus services funded by the <b>Climate Action Transport Targeted Rate (CATTR)</b> to reduce the need to consult each year for minor changes to the bus programme (any changes to the settings of the CATTR would still require consultation).</p>   |  |
| <p>Discontinue the <b>Long Term Differential Strategy</b> which gradually lowers the share of general rates paid by businesses and raises the share paid by other ratepayers. We also propose to raise the share businesses pay of the NETR, WQTR, and CATTR to align to the general rate.</p>   |  |
| <p>Re-introduce <b>recycling charges for schools.</b></p>  |  |
| <p>Continue the planned roll out of <b>rates funded refuse collection</b> to the North Shore, Waitākere and Papakura in 2024/2025, and Franklin and Rodney in 2025/2026, replacing the current pay as you throw service, and consequent rates change.</p>  |  |
| <p>Introduce the <b>Franklin Local Board Paths Targeted Rate</b> of \$52 per SUIP (Separately Used or Inhabited Part) to provide increased investment in paths in the Franklin Local Board area.</p>   |  |



#24045



|  |  |
|--|--|
| <p>Change the <b>Rodney Drainage Districts Targeted Rate</b> to reflect public feedback and updated analysis of the benefits to properties and boundaries.</p>   |  |
| <p>Increase the <b>Waitākere Rural Sewerage Targeted Rate</b> from \$296.75 to \$336.80 (per year) for the 2024/2025, 2025/2026, and 2026/2027 years to maintain cost recovery in the three-year contract cycle, and avoid an annual subsidy of around \$117,000 from general rates, with the next cost review scheduled for the 2027/2028 year.</p> |  |

6b. Do you have any other feedback on the proposals in question 6a, the changes to our Revenue and Financing Policy, or other changes to fees and charges?

### Local board priorities

7a. Which local board area does your feedback relate to?

8. Do you have any other comments?





#24056



# Long-term Plan 2024-2034

Note: this simplified version of the feedback form has been created for the purpose of publishing submissions. As such, contact and demographic information has been removed, and handwritten submissions have been transcribed.

## Submitter details:

Organisation (if applicable):

Local Board: Papakura

## Your feedback

### 1a. Which option do you prefer for the overall direction for council’s Long-term Plan?

Do less (reduce council services/ investment), lower rates increases and less debt

### 1b. What would you like Auckland Council to do more or less of?

|                                   |  |
|-----------------------------------|--|
| Transport                         |  |
| Water                             |  |
| City and local development        |  |
| Environment and regulation        |  |
| Parks and Community               |  |
| Economic and cultural development |  |
| Council support                   |  |

### 1c. Is there anything else you would like Auckland Council to do more of that you would be prepared to pay more for?

Dear Auckland Council,

I am writing to provide feedback on the Mayor’s proposed Long-Term Plan (10-Year Budget).



**#24056**



I reject all three options for rate hikes – the most expensive of which would see a 38% increase over three years. Rates should be limited to inflation and the Council should cut its cloth to reflect the current economic circumstances facing Auckland ratepayers.

Of the three options presented, my preferred option is lowest option – which is still much higher than inflation despite it being deceptively labelled the “pay less, get less” option.

I strongly urge Councillors to explore ways of preventing rates increases over and above inflation by cutting back office and wasteful spending, reining in Council-Controlled Organisations, and reprioritising money spent on operations and staffing to capital and infrastructure investment.

This should include:

- A hiring freeze on all non-essential roles until an independent review has been taken to address concerns of overstaffing and the salaries of council managers increasing much



**#24056**



higher than those the private sector.

- Pausing expensive and unnecessary marketing exercises and so-called “traffic calming measures” (such as unnecessary speed humps) by Auckland Transport. This money should be used to fix roads and maintain transport infrastructure.
- Focusing on providing core council services such as effective waste management, public bins, and weekly rubbish collection.

I also call on the Council to get smarter about infrastructure investment. I support the Mayor's proposed “Future Fund” and the proposal to lease Auckland Port's operations to an expert external operator while keeping the Port's land in ratepayers' hands and ringfencing that money to invest in infrastructure so that rates and debt are kept down.

I endorse the submission of the Auckland Ratepayers' Alliance and back their vision of ‘Reasonable Rates, Sensible Spending in our Super City!’

**1d. Is there anything else you would like Auckland Council to do less of so that you could pay less?**



**#24056**



Dear Auckland Council,

I am writing to provide feedback on the Mayor's proposed Long-Term Plan (10-Year Budget).

I reject all three options for rate hikes – the most expensive of which would see a 38% increase over three years. Rates should be limited to inflation and the Council should cut its cloth to reflect the current economic circumstances facing Auckland ratepayers.

Of the three options presented, my preferred option is lowest option – which is still much higher than inflation despite it being deceptively labelled the “pay less, get less” option.

I strongly urge Councillors to explore ways of preventing rates increases over and above inflation by cutting back office and wasteful spending, reining in Council-Controlled Organisations, and reprioritising money spent on operations and staffing to capital and infrastructure investment.

This should include:



**#24056**



- A hiring freeze on all non-essential roles until an independent review has been taken to address concerns of overstaffing and the salaries of council managers increasing much higher than those the private sector.
- Pausing expensive and unnecessary marketing exercises and so-called “traffic calming measures” (such as unnecessary speed humps) by Auckland Transport. This money should be used to fix roads and maintain transport infrastructure.
- Focusing on providing core council services such as effective waste management, public bins, and weekly rubbish collection.

I also call on the Council to get smarter about infrastructure investment. I support the Mayor's proposed “Future Fund” and the proposal to lease Auckland Port's operations to an expert external operator while keeping the Port's land in ratepayers' hands and ringfencing that money to invest in infrastructure so that rates and debt are kept down.

I endorse the submission of the Auckland Ratepayers' Alliance and back their vision of ‘Reasonable Rates, Sensible Spending in our



**#24056**



Super City!

**2. What do you think of the transport proposal?**

**Tell us why:**

**2a. Is there anything you would spend more on?**

**2b. Is there anything you would spend less on?**

**3. Which options do you support for the North Harbour Stadium?**

**Tell us why:**

**4a. What is your preference on the proposal to establish an Auckland Future Fund and transfer Auckland Council's shareholding in Auckland International Airport Limited (AIAL) into this fund (enabling the shares to be sold)?**

Proceed with the proposal

**Tell us why:**

**4b. Which option do you prefer for the future of Port of Auckland?**

Retain underlying council ownership of port land and wharves, and lease the operation of the port for a period of about 35 years and use the upfront payment from the lease to invest in the proposed Auckland Future Fund

**Tell us here:**



#24056



4c. If the council group continues to operate the Port of Auckland how would you prefer the profits and dividends to be used?

Other

Tell us here:

4d. Do you have any feedback on any other part of the proposal?

Tell us here:

5a. What option do you prefer for Captain Cook and Marsden wharves?

Tell us why:

5b. What option do you prefer for Bledisloe Terminal?

Tell us why:

6a. What do you think of these proposals?

|  |  |
|--|--|
| Resume the <b>Natural Environment Targeted Rate (NETR)</b> and extend it to 2034/2035 so we can continue to invest in the protection of native ecosystems and species. This increases rates for the average value residential property by around \$20.04 and \$152.71 for the average value business property.   |  |
| Resume the <b>Water Quality Targeted Rate (WQTR)</b> and extend it to 2034/2035 at a level to only cover the annual programme operating and interest costs. This ensures that we can continue to fund the water quality improvements in harbours and streams across the region, at a lower amount for next year than previously planned. This reduces this rate from what was previously planned for the average value |  |



#24056



|   |  |
|---|--|
| residential property by around \$6.53 and \$17.10 for the average value business property.  |  |
| Broaden the description of bus services funded by the <b>Climate Action Transport Targeted Rate (CATTR)</b> to reduce the need to consult each year for minor changes to the bus programme (any changes to the settings of the CATTR would still require consultation).   |  |
| Discontinue the <b>Long Term Differential Strategy</b> which gradually lowers the share of general rates paid by businesses and raises the share paid by other ratepayers. We also propose to raise the share businesses pay of the NETR, WQTR, and CATTR to align to the general rate.   |  |
| Re-introduce <b>recycling charges for schools</b> .   |  |
| Continue the planned roll out of <b>rates funded refuse collection</b> to the North Shore, Waitākere and Papakura in 2024/2025, and Franklin and Rodney in 2025/2026, replacing the current pay as you throw service, and consequent rates change.  |  |
| Introduce the <b>Franklin Local Board Paths Targeted Rate</b> of \$52 per SUIP (Separately Used or Inhabited Part) to provide increased investment in paths in the Franklin Local Board area.   |  |
| Change the <b>Rodney Drainage Districts Targeted Rate</b> to reflect public feedback and updated analysis of the benefits to properties and boundaries.   |  |
| Increase the <b>Waitākere Rural Sewerage Targeted Rate</b> from \$296.75 to \$336.80 (per year) for the 2024/2025, 2025/2026, and 2026/2027 years to maintain cost recovery in the three-year contract cycle, and avoid an annual subsidy of around \$117,000 from general rates, with the next cost review scheduled for the 2027/2028 year. |  |

**6b. Do you have any other feedback on the proposals in question 6a, the changes to our Revenue and Financing Policy, or other changes to fees and charges?**





**#24056**



## Local board priorities

7a. Which local board area does your feedback relate to?

8. Do you have any other comments?



#24086



# Long-term Plan 2024-2034

Note: this simplified version of the feedback form has been created for the purpose of publishing submissions. As such, contact and demographic information has been removed, and handwritten submissions have been transcribed.

## Submitter details:

Organisation (if applicable):

Local Board: Papakura

## Your feedback

### 1a. Which option do you prefer for the overall direction for council’s Long-term Plan?

Do less (reduce council services/ investment), lower rates increases and less debt

### 1b. What would you like Auckland Council to do more or less of?

|                                   |  |
|-----------------------------------|--|
| Transport                         |  |
| Water                             |  |
| City and local development        |  |
| Environment and regulation        |  |
| Parks and Community               |  |
| Economic and cultural development |  |
| Council support                   |  |

### 1c. Is there anything else you would like Auckland Council to do more of that you would be prepared to pay more for?

Dear Auckland Council,

I am writing to provide feedback on the Mayor's proposed Long-Term Plan (10-Year



**#24086**



Budget).

I reject all three options for rate hikes – the most expensive of which would see a 38% increase over three years. Rates should be limited to inflation and the Council should cut its cloth to reflect the current economic circumstances facing Auckland ratepayers.

Of the three options presented, my preferred option is lowest option – which is still much higher than inflation despite it being deceptively labelled the “pay less, get less” option.

I strongly urge Councillors to explore ways of preventing rates increases over and above inflation by cutting back office and wasteful spending, reining in Council-Controlled Organisations, and reprioritising money spent on operations and staffing to capital and infrastructure investment.

This should include:

- A hiring freeze on all non-essential roles until an independent review has been taken to address concerns of overstaffing and the



**#24086**



salaries of council managers increasing much higher than those the private sector.

- Pausing expensive and unnecessary marketing exercises and so-called “traffic calming measures” (such as unnecessary speed humps) by Auckland Transport. This money should be used to fix roads and maintain transport infrastructure.
- Focusing on providing core council services such as effective waste management, public bins, and weekly rubbish collection.

I also call on the Council to get smarter about infrastructure investment. I support the Mayor's proposed “Future Fund” and the proposal to lease Auckland Port's operations to an expert external operator while keeping the Port's land in ratepayers' hands and ringfencing that money to invest in infrastructure so that rates and debt are kept down.

I endorse the submission of the Auckland Ratepayers' Alliance and back their vision of ‘Reasonable Rates, Sensible Spending in our Super City!’



**#24086**



**1d. Is there anything else you would like Auckland Council to do less of so that you could pay less?**

Dear Auckland Council,

I am writing to provide feedback on the Mayor's proposed Long-Term Plan (10-Year Budget).

I reject all three options for rate hikes – the most expensive of which would see a 38% increase over three years. Rates should be limited to inflation and the Council should cut its cloth to reflect the current economic circumstances facing Auckland ratepayers.

Of the three options presented, my preferred option is lowest option – which is still much higher than inflation despite it being deceptively labelled the “pay less, get less” option.

I strongly urge Councillors to explore ways of preventing rates increases over and above inflation by cutting back office and wasteful spending, reining in Council-Controlled Organisations, and reprioritising money spent on operations and staffing to capital and



**#24086**



infrastructure investment.

This should include:

- A hiring freeze on all non-essential roles until an independent review has been taken to address concerns of overstaffing and the salaries of council managers increasing much higher than those the private sector.
- Pausing expensive and unnecessary marketing exercises and so-called “traffic calming measures” (such as unnecessary speed humps) by Auckland Transport. This money should be used to fix roads and maintain transport infrastructure.
- Focusing on providing core council services such as effective waste management, public bins, and weekly rubbish collection.

I also call on the Council to get smarter about infrastructure investment. I support the Mayor's proposed “Future Fund” and the proposal to lease Auckland Port's operations to an expert external operator while keeping the Port's land in ratepayers' hands and ringfencing that money to invest in infrastructure so that rates and debt are kept down.



**#24086**



I endorse the submission of the Auckland Ratepayers' Alliance and back their vision of 'Reasonable Rates, Sensible Spending in our Super City!'

**2. What do you think of the transport proposal?**

**Tell us why:**

**2a. Is there anything you would spend more on?**

**2b. Is there anything you would spend less on?**

**3. Which options do you support for the North Harbour Stadium?**

**Tell us why:**

**4a. What is your preference on the proposal to establish an Auckland Future Fund and transfer Auckland Council's shareholding in Auckland International Airport Limited (AIAL) into this fund (enabling the shares to be sold)?**

Proceed with the proposal

**Tell us why:**

**4b. Which option do you prefer for the future of Port of Auckland?**



#24086



Retain underlying council ownership of port land and wharves, and lease the operation of the port for a period of about 35 years and use the upfront payment from the lease to invest in the proposed Auckland Future Fund

Tell us here:

4c. If the council group continues to operate the Port of Auckland how would you prefer the profits and dividends to be used?

Other

Tell us here:

4d. Do you have any feedback on any other part of the proposal?

Tell us here:

5a. What option do you prefer for Captain Cook and Marsden wharves?

Tell us why:

5b. What option do you prefer for Bledisloe Terminal?

Tell us why:

6a. What do you think of these proposals?

|   |  |
|---|--|
| <p>Resume the <b>Natural Environment Targeted Rate (NETR)</b> and extend it to 2034/2035 so we can continue to invest in the protection of native ecosystems and species. This increases rates for the average value residential property by around \$20.04 and \$152.71 for the average value business property.</p> |  |
|---|--|





#24086



|  |  |
|--|--|
| <p>Resume the <b>Water Quality Targeted Rate (WQTR)</b> and extend it to 2034/2035 at a level to only cover the annual programme operating and interest costs. This ensures that we can continue to fund the water quality improvements in harbours and streams across the region, at a lower amount for next year than previously planned. This reduces this rate from what was previously planned for the average value residential property by around \$6.53 and \$17.10 for the average value business property.</p> |  |
| <p>Broaden the description of bus services funded by the <b>Climate Action Transport Targeted Rate (CATTR)</b> to reduce the need to consult each year for minor changes to the bus programme (any changes to the settings of the CATTR would still require consultation).</p>   |  |
| <p>Discontinue the <b>Long Term Differential Strategy</b> which gradually lowers the share of general rates paid by businesses and raises the share paid by other ratepayers. We also propose to raise the share businesses pay of the NETR, WQTR, and CATTR to align to the general rate.</p>   |  |
| <p>Re-introduce <b>recycling charges for schools</b>.</p>  |  |
| <p>Continue the planned roll out of <b>rates funded refuse collection</b> to the North Shore, Waitākere and Papakura in 2024/2025, and Franklin and Rodney in 2025/2026, replacing the current pay as you throw service, and consequent rates change.</p>  |  |
| <p>Introduce the <b>Franklin Local Board Paths Targeted Rate</b> of \$52 per SUIP (Separately Used or Inhabited Part) to provide increased investment in paths in the Franklin Local Board area.</p>   |  |
| <p>Change the <b>Rodney Drainage Districts Targeted Rate</b> to reflect public feedback and updated analysis of the benefits to properties and boundaries.</p>   |  |
| <p>Increase the <b>Waitākere Rural Sewerage Targeted Rate</b> from \$296.75 to \$336.80 (per year) for the 2024/2025, 2025/2026, and 2026/2027 years to maintain cost recovery in the three-year contract cycle, and avoid an annual subsidy of</p>  |  |



**#24086**



around \$117,000 from general rates, with the next cost review scheduled for the 2027/2028 year.

**6b. Do you have any other feedback on the proposals in question 6a, the changes to our Revenue and Financing Policy, or other changes to fees and charges?**

## **Local board priorities**

**7a. Which local board area does your feedback relate to?**

**8. Do you have any other comments?**



# Long-term Plan 2024-2034

Note: this simplified version of the feedback form has been created for the purpose of publishing submissions. As such, contact and demographic information has been removed, and handwritten submissions have been transcribed.

## Submitter details:

Organisation (if applicable):

Local Board: Papakura

## Your feedback

### 1a. Which option do you prefer for the overall direction for council's Long-term Plan?

Do less (reduce council services/ investment), lower rates increases and less debt

### 1b. What would you like Auckland Council to do more or less of?

|                                   |  |
|-----------------------------------|--|
| Transport                         |  |
| Water                             |  |
| City and local development        |  |
| Environment and regulation        |  |
| Parks and Community               |  |
| Economic and cultural development |  |
| Council support                   |  |

### 1c. Is there anything else you would like Auckland Council to do more of that you would be prepared to pay more for?

Dear Auckland Council,

I am writing to provide  
feedback on the Mayor's



**#24178**



proposed Long-Term Plan (10-Year Budget).

I reject all three options for rate hikes – the most expensive of which would see a 38% increase over three years. Rates should be limited to inflation and the Council should cut its cloth to reflect the current economic circumstances facing Auckland ratepayers.

Of the three options presented, my preferred option is lowest option – which is still much higher than inflation despite it being deceptively labelled the “pay less, get less” option.

I strongly urge Councillors to explore ways of preventing rates increases over and above inflation by cutting back office and wasteful spending,



**#24178**



reining in Council-Controlled Organisations, and reprioritising money spent on operations and staffing to capital and infrastructure investment.

This should include:

- A hiring freeze on all non-essential roles until an independent review has been taken to address concerns of overstaffing and the salaries of council managers increasing much higher than those the private sector.
- Pausing expensive and unnecessary marketing exercises and so-called “traffic calming measures” (such as unnecessary speed humps) by Auckland Transport. This money should be used to fix roads and maintain transport infrastructure.
- Focusing on providing core council services such as



**#24178**



effective waste management,  
public bins, and weekly  
rubbish collection.

I also call on the Council to get  
smarter about infrastructure  
investment. I support the  
Mayor's proposed "Future  
Fund" and the proposal to  
lease Auckland Port's  
operations to an expert  
external operator while  
keeping the Port's land in  
ratepayers' hands and  
ringfencing that money to  
invest in infrastructure so that  
rates and debt are kept down.

I endorse the submission of  
the Auckland Ratepayers'  
Alliance and back their vision  
of 'Reasonable Rates,  
Sensible Spending in our  
Super City!'

**1d. Is there anything else you would like Auckland Council to do less of so that you could pay less?**



**#24178**



Dear Auckland Council,

I am writing to provide feedback on the Mayor's proposed Long-Term Plan (10-Year Budget).

I reject all three options for rate hikes – the most expensive of which would see a 38% increase over three years. Rates should be limited to inflation and the Council should cut its cloth to reflect the current economic circumstances facing Auckland ratepayers.

Of the three options presented, my preferred option is lowest option – which is still much higher than inflation despite it being deceptively labelled the “pay less, get less” option.

I strongly urge Councillors to



**#24178**



explore ways of preventing rates increases over and above inflation by cutting back office and wasteful spending, reining in Council-Controlled Organisations, and reprioritising money spent on operations and staffing to capital and infrastructure investment.

This should include:

- A hiring freeze on all non-essential roles until an independent review has been taken to address concerns of overstaffing and the salaries of council managers increasing much higher than those the private sector.
- Pausing expensive and unnecessary marketing exercises and so-called “traffic calming measures” (such as unnecessary speed humps) by Auckland Transport. This money should be used to fix





**#24178**



roads and maintain transport infrastructure.

- Focusing on providing core council services such as effective waste management, public bins, and weekly rubbish collection.

I also call on the Council to get smarter about infrastructure investment. I support the Mayor's proposed "Future Fund" and the proposal to lease Auckland Port's operations to an expert external operator while keeping the Port's land in ratepayers' hands and ringfencing that money to invest in infrastructure so that rates and debt are kept down.

I endorse the submission of the Auckland Ratepayers' Alliance and back their vision of 'Reasonable Rates, Sensible Spending in our



Super City!

**2. What do you think of the transport proposal?**

**Tell us why:**

**2a. Is there anything you would spend more on?**

**2b. Is there anything you would spend less on?**

**3. Which options do you support for the North Harbour Stadium?**

**Tell us why:**

**4a. What is your preference on the proposal to establish an Auckland Future Fund and transfer Auckland Council's shareholding in Auckland International Airport Limited (AIAL) into this fund (enabling the shares to be sold)?**

Proceed with the proposal

**Tell us why:**

**4b. Which option do you prefer for the future of Port of Auckland?**

Retain underlying council ownership of port land and wharves, and lease the operation of the port for a period of about 35 years and use the upfront payment from the lease to invest in the proposed Auckland Future Fund

**Tell us here:**



#24178



4c. If the council group continues to operate the Port of Auckland how would you prefer the profits and dividends to be used?

Other

Tell us here:

4d. Do you have any feedback on any other part of the proposal?

Tell us here:

5a. What option do you prefer for Captain Cook and Marsden wharves?

Tell us why:

5b. What option do you prefer for Bledisloe Terminal?

Tell us why:

6a. What do you think of these proposals?

Resume the **Natural Environment Targeted Rate (NETR)** and extend it to 2034/2035 so we can continue to invest in the protection of native ecosystems and species. This increases rates for the average value residential property by around \$20.04 and \$152.71 for the average value business property.

Resume the **Water Quality Targeted Rate (WQTR)** and extend it to 2034/2035 at a level to only cover the annual programme operating and interest costs. This ensures that we can continue to fund the water quality improvements in harbours and streams across the region, at a lower amount for next year than previously planned. This reduces this rate from what was previously planned for the average value



#24178



|   |  |
|---|--|
| residential property by around \$6.53 and \$17.10 for the average value business property.  |  |
| Broaden the description of bus services funded by the <b>Climate Action Transport Targeted Rate (CATTR)</b> to reduce the need to consult each year for minor changes to the bus programme (any changes to the settings of the CATTR would still require consultation).   |  |
| Discontinue the <b>Long Term Differential Strategy</b> which gradually lowers the share of general rates paid by businesses and raises the share paid by other ratepayers. We also propose to raise the share businesses pay of the NETR, WQTR, and CATTR to align to the general rate.   |  |
| Re-introduce <b>recycling charges for schools</b> .   |  |
| Continue the planned roll out of <b>rates funded refuse collection</b> to the North Shore, Waitākere and Papakura in 2024/2025, and Franklin and Rodney in 2025/2026, replacing the current pay as you throw service, and consequent rates change.  |  |
| Introduce the <b>Franklin Local Board Paths Targeted Rate</b> of \$52 per SUIP (Separately Used or Inhabited Part) to provide increased investment in paths in the Franklin Local Board area.   |  |
| Change the <b>Rodney Drainage Districts Targeted Rate</b> to reflect public feedback and updated analysis of the benefits to properties and boundaries.   |  |
| Increase the <b>Waitākere Rural Sewerage Targeted Rate</b> from \$296.75 to \$336.80 (per year) for the 2024/2025, 2025/2026, and 2026/2027 years to maintain cost recovery in the three-year contract cycle, and avoid an annual subsidy of around \$117,000 from general rates, with the next cost review scheduled for the 2027/2028 year. |  |

**6b. Do you have any other feedback on the proposals in question 6a, the changes to our Revenue and Financing Policy, or other changes to fees and charges?**



**#24178**



## Local board priorities

7a. Which local board area does your feedback relate to?

8. Do you have any other comments?



# Long-term Plan 2024-2034

Note: this simplified version of the feedback form has been created for the purpose of publishing submissions. As such, contact and demographic information has been removed, and handwritten submissions have been transcribed.

## Submitter details:

Organisation (if applicable):

Local Board: Papakura

## Your feedback

### 1a. Which option do you prefer for the overall direction for council’s Long-term Plan?

Do less (reduce council services/ investment), lower rates increases and less debt

### 1b. What would you like Auckland Council to do more or less of?

|                                   |  |
|-----------------------------------|--|
| Transport                         |  |
| Water                             |  |
| City and local development        |  |
| Environment and regulation        |  |
| Parks and Community               |  |
| Economic and cultural development |  |
| Council support                   |  |

### 1c. Is there anything else you would like Auckland Council to do more of that you would be prepared to pay more for?

Dear Auckland Council,

I am writing to provide feedback on the Mayor’s proposed Long-Term Plan (10-Year Budget).



**#24216**



I reject all three options for rate hikes – the most expensive of which would see a 38% increase over three years. Rates should be limited to inflation and the Council should cut its cloth to reflect the current economic circumstances facing Auckland ratepayers.

Of the three options presented, my preferred option is lowest option – which is still much higher than inflation despite it being deceptively labelled the “pay less, get less” option.

I strongly urge Councillors to explore ways of preventing rates increases over and above inflation by cutting back office and wasteful spending, reining in Council-Controlled Organisations, and reprioritising money spent on operations and staffing to capital and infrastructure investment.

This should include:

- A hiring freeze on all non-essential roles until an independent review has been taken to address concerns of overstaffing and the salaries of council managers increasing much higher than those the private sector.



**#24216**



- Pausing expensive and unnecessary marketing exercises and so-called “traffic calming measures” (such as unnecessary speed humps) by Auckland Transport. This money should be used to fix roads and maintain transport infrastructure.
- Focusing on providing core council services such as effective waste management, public bins, and weekly rubbish collection.

I also call on the Council to get smarter about infrastructure investment. I support the Mayor's proposed “Future Fund” and the proposal to lease Auckland Port's operations to an expert external operator while keeping the Port's land in ratepayers' hands and ringfencing that money to invest in infrastructure so that rates and debt are kept down.

I endorse the submission of the Auckland Ratepayers' Alliance and back their vision of 'Reasonable Rates, Sensible Spending in our Super City!'

**1d. Is there anything else you would like Auckland Council to do less of so that you could pay less?**

Dear Auckland Council,





**#24216**



I am writing to provide feedback on the Mayor's proposed Long-Term Plan (10-Year Budget).

I reject all three options for rate hikes – the most expensive of which would see a 38% increase over three years. Rates should be limited to inflation and the Council should cut its cloth to reflect the current economic circumstances facing Auckland ratepayers.

Of the three options presented, my preferred option is lowest option – which is still much higher than inflation despite it being deceptively labelled the “pay less, get less” option.

I strongly urge Councillors to explore ways of preventing rates increases over and above inflation by cutting back office and wasteful spending, reining in Council-Controlled Organisations, and reprioritising money spent on operations and staffing to capital and infrastructure investment.

This should include:

- A hiring freeze on all non-essential roles until an independent review has been taken to address concerns of overstaffing and the salaries of



**#24216**



council managers increasing much higher than those the private sector.

- Pausing expensive and unnecessary marketing exercises and so-called “traffic calming measures” (such as unnecessary speed humps) by Auckland Transport. This money should be used to fix roads and maintain transport infrastructure.
- Focusing on providing core council services such as effective waste management, public bins, and weekly rubbish collection.

I also call on the Council to get smarter about infrastructure investment. I support the Mayor's proposed “Future Fund” and the proposal to lease Auckland Port's operations to an expert external operator while keeping the Port's land in ratepayers' hands and ringfencing that money to invest in infrastructure so that rates and debt are kept down.

I endorse the submission of the Auckland Ratepayers' Alliance and back their vision of ‘Reasonable Rates, Sensible Spending in our Super City!’

## **2. What do you think of the transport proposal?**



**#24216**



**Tell us why:**

**2a. Is there anything you would spend more on?**

**2b. Is there anything you would spend less on?**

**3. Which options do you support for the North Harbour Stadium?**

**Tell us why:**

**4a. What is your preference on the proposal to establish an Auckland Future Fund and transfer Auckland Council's shareholding in Auckland International Airport Limited (AIAL) into this fund (enabling the shares to be sold)?**

Proceed with the proposal

**Tell us why:**

**4b. Which option do you prefer for the future of Port of Auckland?**

Retain underlying council ownership of port land and wharves, and lease the operation of the port for a period of about 35 years and use the upfront payment from the lease to invest in the proposed Auckland Future Fund

**Tell us here:**

**4c. If the council group continues to operate the Port of Auckland how would you prefer the profits and dividends to be used?**

Other



#24216



Tell us here:

4d. Do you have any feedback on any other part of the proposal?

Tell us here:

5a. What option do you prefer for Captain Cook and Marsden wharves?

Tell us why:

5b. What option do you prefer for Bledisloe Terminal?

Tell us why:

6a. What do you think of these proposals?

|  |  |
|--|--|
| <p>Resume the <b>Natural Environment Targeted Rate (NETR)</b> and extend it to 2034/2035 so we can continue to invest in the protection of native ecosystems and species. This increases rates for the average value residential property by around \$20.04 and \$152.71 for the average value business property.</p>  |  |
| <p>Resume the <b>Water Quality Targeted Rate (WQTR)</b> and extend it to 2034/2035 at a level to only cover the annual programme operating and interest costs. This ensures that we can continue to fund the water quality improvements in harbours and streams across the region, at a lower amount for next year than previously planned. This reduces this rate from what was previously planned for the average value residential property by around \$6.53 and \$17.10 for the average value business property.</p> |  |
| <p>Broaden the description of bus services funded by the <b>Climate Action Transport Targeted Rate (CATTR)</b> to reduce the need to consult each year for minor changes to</p>  |  |



#24216



|   |  |
|---|--|
| the bus programme (any changes to the settings of the CATTR would still require consultation).  |  |
| Discontinue the <b>Long Term Differential Strategy</b> which gradually lowers the share of general rates paid by businesses and raises the share paid by other ratepayers. We also propose to raise the share businesses pay of the NETR, WQTR, and CATTR to align to the general rate.   |  |
| Re-introduce <b>recycling charges for schools</b> .   |  |
| Continue the planned roll out of <b>rates funded refuse collection</b> to the North Shore, Waitākere and Papakura in 2024/2025, and Franklin and Rodney in 2025/2026, replacing the current pay as you throw service, and consequent rates change.  |  |
| Introduce the <b>Franklin Local Board Paths Targeted Rate</b> of \$52 per SUIP (Separately Used or Inhabited Part) to provide increased investment in paths in the Franklin Local Board area.   |  |
| Change the <b>Rodney Drainage Districts Targeted Rate</b> to reflect public feedback and updated analysis of the benefits to properties and boundaries.   |  |
| Increase the <b>Waitākere Rural Sewerage Targeted Rate</b> from \$296.75 to \$336.80 (per year) for the 2024/2025, 2025/2026, and 2026/2027 years to maintain cost recovery in the three-year contract cycle, and avoid an annual subsidy of around \$117,000 from general rates, with the next cost review scheduled for the 2027/2028 year. |  |

**6b. Do you have any other feedback on the proposals in question 6a, the changes to our Revenue and Financing Policy, or other changes to fees and charges?**

## Local board priorities

**7a. Which local board area does your feedback relate to?**



**#24216**



8. Do you have any other comments?



# Long-term Plan 2024-2034

Note: this simplified version of the feedback form has been created for the purpose of publishing submissions. As such, contact and demographic information has been removed, and handwritten submissions have been transcribed.

## Submitter details:

Organisation (if applicable):

Local Board: Papakura

## Your feedback

### 1a. Which option do you prefer for the overall direction for council’s Long-term Plan?

Do less (reduce council services/ investment), lower rates increases and less debt

### 1b. What would you like Auckland Council to do more or less of?

|                                   |  |
|-----------------------------------|--|
| Transport                         |  |
| Water                             |  |
| City and local development        |  |
| Environment and regulation        |  |
| Parks and Community               |  |
| Economic and cultural development |  |
| Council support                   |  |

### 1c. Is there anything else you would like Auckland Council to do more of that you would be prepared to pay more for?

Dear Auckland Council,

I am writing to provide feedback on the Mayor's proposed Long-Term Plan (10-Year



**#24288**



Budget).

I reject all three options for rate hikes – the most expensive of which would see a 38% increase over three years. Rates should be limited to inflation and the Council should cut its cloth to reflect the current economic circumstances facing Auckland ratepayers.

Of the three options presented, my preferred option is lowest option – which is still much higher than inflation despite it being deceptively labelled the “pay less, get less” option.

I strongly urge Councillors to explore ways of preventing rates increases over and above inflation by cutting back office and wasteful spending, reining in Council-Controlled Organisations, and reprioritising money spent on operations and staffing to capital and infrastructure investment.

This should include:

- A hiring freeze on all non-essential roles until an independent review has been taken to address concerns of overstaffing and the





**#24288**



salaries of council managers increasing much higher than those the private sector.

- Pausing expensive and unnecessary marketing exercises and so-called “traffic calming measures” (such as unnecessary speed humps) by Auckland Transport. This money should be used to fix roads and maintain transport infrastructure.
- Focusing on providing core council services such as effective waste management, public bins, and weekly rubbish collection.

I also call on the Council to get smarter about infrastructure investment. I support the Mayor's proposed “Future Fund” and the proposal to lease Auckland Port's operations to an expert external operator while keeping the Port's land in ratepayers' hands and ringfencing that money to invest in infrastructure so that rates and debt are kept down.

I endorse the submission of the Auckland Ratepayers' Alliance and back their vision of ‘Reasonable Rates, Sensible Spending in our Super City!’



**#24288**



**1d. Is there anything else you would like Auckland Council to do less of so that you could pay less?**

Dear Auckland Council,

I am writing to provide feedback on the Mayor's proposed Long-Term Plan (10-Year Budget).

I reject all three options for rate hikes – the most expensive of which would see a 38% increase over three years. Rates should be limited to inflation and the Council should cut its cloth to reflect the current economic circumstances facing Auckland ratepayers.

Of the three options presented, my preferred option is lowest option – which is still much higher than inflation despite it being deceptively labelled the “pay less, get less” option.

I strongly urge Councillors to explore ways of preventing rates increases over and above inflation by cutting back office and wasteful spending, reining in Council-Controlled Organisations, and reprioritising money spent on operations and staffing to capital



**#24288**



and infrastructure investment.

This should include:

- A hiring freeze on all non-essential roles until an independent review has been taken to address concerns of overstaffing and the salaries of council managers increasing much higher than those the private sector.
- Pausing expensive and unnecessary marketing exercises and so-called “traffic calming measures” (such as unnecessary speed humps) by Auckland Transport. This money should be used to fix roads and maintain transport infrastructure.
- Focusing on providing core council services such as effective waste management, public bins, and weekly rubbish collection.

I also call on the Council to get smarter about infrastructure investment. I support the Mayor's proposed “Future Fund” and the proposal to lease Auckland Port's operations to an expert external operator while keeping the Port's land in ratepayers' hands and ringfencing that money to invest in infrastructure so that rates and debt are kept down.



**#24288**



I endorse the submission of the Auckland Ratepayers' Alliance and back their vision of 'Reasonable Rates, Sensible Spending in our Super City!'

**2. What do you think of the transport proposal?**

**Tell us why:**

**2a. Is there anything you would spend more on?**

**2b. Is there anything you would spend less on?**

**3. Which options do you support for the North Harbour Stadium?**

**Tell us why:**

**4a. What is your preference on the proposal to establish an Auckland Future Fund and transfer Auckland Council's shareholding in Auckland International Airport Limited (AIAL) into this fund (enabling the shares to be sold)?**

Proceed with the proposal

**Tell us why:**

**4b. Which option do you prefer for the future of Port of Auckland?**



#24288



Retain underlying council ownership of port land and wharves, and lease the operation of the port for a period of about 35 years and use the upfront payment from the lease to invest in the proposed Auckland Future Fund

Tell us here:

4c. If the council group continues to operate the Port of Auckland how would you prefer the profits and dividends to be used?

Other

Tell us here:

4d. Do you have any feedback on any other part of the proposal?

Tell us here:

5a. What option do you prefer for Captain Cook and Marsden wharves?

Tell us why:

5b. What option do you prefer for Bledisloe Terminal?

Tell us why:

6a. What do you think of these proposals?

|   |  |
|---|--|
| <p>Resume the <b>Natural Environment Targeted Rate (NETR)</b> and extend it to 2034/2035 so we can continue to invest in the protection of native ecosystems and species. This increases rates for the average value residential property by around \$20.04 and \$152.71 for the average value business property.</p> |  |
|---|--|



#24288



|  |  |
|--|--|
| <p>Resume the <b>Water Quality Targeted Rate (WQTR)</b> and extend it to 2034/2035 at a level to only cover the annual programme operating and interest costs. This ensures that we can continue to fund the water quality improvements in harbours and streams across the region, at a lower amount for next year than previously planned. This reduces this rate from what was previously planned for the average value residential property by around \$6.53 and \$17.10 for the average value business property.</p> |  |
| <p>Broaden the description of bus services funded by the <b>Climate Action Transport Targeted Rate (CATTR)</b> to reduce the need to consult each year for minor changes to the bus programme (any changes to the settings of the CATTR would still require consultation).</p>   |  |
| <p>Discontinue the <b>Long Term Differential Strategy</b> which gradually lowers the share of general rates paid by businesses and raises the share paid by other ratepayers. We also propose to raise the share businesses pay of the NETR, WQTR, and CATTR to align to the general rate.</p>   |  |
| <p>Re-introduce <b>recycling charges for schools</b>.</p>  |  |
| <p>Continue the planned roll out of <b>rates funded refuse collection</b> to the North Shore, Waitākere and Papakura in 2024/2025, and Franklin and Rodney in 2025/2026, replacing the current pay as you throw service, and consequent rates change.</p>  |  |
| <p>Introduce the <b>Franklin Local Board Paths Targeted Rate</b> of \$52 per SUIP (Separately Used or Inhabited Part) to provide increased investment in paths in the Franklin Local Board area.</p>   |  |
| <p>Change the <b>Rodney Drainage Districts Targeted Rate</b> to reflect public feedback and updated analysis of the benefits to properties and boundaries.</p>   |  |
| <p>Increase the <b>Waitākere Rural Sewerage Targeted Rate</b> from \$296.75 to \$336.80 (per year) for the 2024/2025, 2025/2026, and 2026/2027 years to maintain cost recovery in the three-year contract cycle, and avoid an annual subsidy of</p>  |  |



**#24288**



around \$117,000 from general rates, with the next cost review scheduled for the 2027/2028 year.

**6b. Do you have any other feedback on the proposals in question 6a, the changes to our Revenue and Financing Policy, or other changes to fees and charges?**

## **Local board priorities**

**7a. Which local board area does your feedback relate to?**

**8. Do you have any other comments?**



# Long-term Plan 2024-2034

Note: this simplified version of the feedback form has been created for the purpose of publishing submissions. As such, contact and demographic information has been removed, and handwritten submissions have been transcribed.

## Submitter details:

Organisation (if applicable):

Local Board: Papakura

## Your feedback

### 1a. Which option do you prefer for the overall direction for council’s Long-term Plan?

Do less (reduce council services/ investment), lower rates increases and less debt

### 1b. What would you like Auckland Council to do more or less of?

|                                   |  |
|-----------------------------------|--|
| Transport                         |  |
| Water                             |  |
| City and local development        |  |
| Environment and regulation        |  |
| Parks and Community               |  |
| Economic and cultural development |  |
| Council support                   |  |

### 1c. Is there anything else you would like Auckland Council to do more of that you would be prepared to pay more for?

Dear Auckland Council,

I am writing to provide feedback on the Mayor’s proposed Long-Term Plan (10-Year Budget).





**#24293**



I reject all three options for rate hikes – the most expensive of which would see a 38% increase over three years. Rates should be limited to inflation and the Council should cut its cloth to reflect the current economic circumstances facing Auckland ratepayers.

Of the three options presented, my preferred option is lowest option – which is still much higher than inflation despite it being deceptively labelled the “pay less, get less” option.

I strongly urge Councillors to explore ways of preventing rates increases over and above inflation by cutting back office and wasteful spending, reining in Council-Controlled Organisations, and reprioritising money spent on operations and staffing to capital and infrastructure investment.

This should include:

- A hiring freeze on all non-essential roles until an independent review has been taken to address concerns of overstaffing and the salaries of council managers increasing much higher than those the private sector.



**#24293**



- Pausing expensive and unnecessary marketing exercises and so-called “traffic calming measures” (such as unnecessary speed humps) by Auckland Transport. This money should be used to fix roads and maintain transport infrastructure.
- Focusing on providing core council services such as effective waste management, public bins, and weekly rubbish collection.

I also call on the Council to get smarter about infrastructure investment. I support the Mayor's proposed “Future Fund” and the proposal to lease Auckland Port's operations to an expert external operator while keeping the Port's land in ratepayers' hands and ringfencing that money to invest in infrastructure so that rates and debt are kept down.

I endorse the submission of the Auckland Ratepayers' Alliance and back their vision of 'Reasonable Rates, Sensible Spending in our Super City!'

**1d. Is there anything else you would like Auckland Council to do less of so that you could pay less?**

Dear Auckland Council,



**#24293**



I am writing to provide feedback on the Mayor's proposed Long-Term Plan (10-Year Budget).

I reject all three options for rate hikes – the most expensive of which would see a 38% increase over three years. Rates should be limited to inflation and the Council should cut its cloth to reflect the current economic circumstances facing Auckland ratepayers.

Of the three options presented, my preferred option is lowest option – which is still much higher than inflation despite it being deceptively labelled the “pay less, get less” option.

I strongly urge Councillors to explore ways of preventing rates increases over and above inflation by cutting back office and wasteful spending, reining in Council-Controlled Organisations, and reprioritising money spent on operations and staffing to capital and infrastructure investment.

This should include:

- A hiring freeze on all non-essential roles until an independent review has been taken to address concerns of overstaffing and the salaries of



**#24293**



council managers increasing much higher than those the private sector.

- Pausing expensive and unnecessary marketing exercises and so-called “traffic calming measures” (such as unnecessary speed humps) by Auckland Transport. This money should be used to fix roads and maintain transport infrastructure.
- Focusing on providing core council services such as effective waste management, public bins, and weekly rubbish collection.

I also call on the Council to get smarter about infrastructure investment. I support the Mayor's proposed “Future Fund” and the proposal to lease Auckland Port's operations to an expert external operator while keeping the Port's land in ratepayers' hands and ringfencing that money to invest in infrastructure so that rates and debt are kept down.

I endorse the submission of the Auckland Ratepayers' Alliance and back their vision of ‘Reasonable Rates, Sensible Spending in our Super City!’

## **2. What do you think of the transport proposal?**



**#24293**



**Tell us why:**

**2a. Is there anything you would spend more on?**

**2b. Is there anything you would spend less on?**

**3. Which options do you support for the North Harbour Stadium?**

**Tell us why:**

**4a. What is your preference on the proposal to establish an Auckland Future Fund and transfer Auckland Council's shareholding in Auckland International Airport Limited (AIAL) into this fund (enabling the shares to be sold)?**

Proceed with the proposal

**Tell us why:**

**4b. Which option do you prefer for the future of Port of Auckland?**

Retain underlying council ownership of port land and wharves, and lease the operation of the port for a period of about 35 years and use the upfront payment from the lease to invest in the proposed Auckland Future Fund

**Tell us here:**

**4c. If the council group continues to operate the Port of Auckland how would you prefer the profits and dividends to be used?**

Other



#24293



Tell us here:

4d. Do you have any feedback on any other part of the proposal?

Tell us here:

5a. What option do you prefer for Captain Cook and Marsden wharves?

Tell us why:

5b. What option do you prefer for Bledisloe Terminal?

Tell us why:

6a. What do you think of these proposals?

|   |  |
|---|--|
| Resume the <b>Natural Environment Targeted Rate (NETR)</b> and extend it to 2034/2035 so we can continue to invest in the protection of native ecosystems and species. This increases rates for the average value residential property by around \$20.04 and \$152.71 for the average value business property.  |  |
| Resume the <b>Water Quality Targeted Rate (WQTR)</b> and extend it to 2034/2035 at a level to only cover the annual programme operating and interest costs. This ensures that we can continue to fund the water quality improvements in harbours and streams across the region, at a lower amount for next year than previously planned. This reduces this rate from what was previously planned for the average value residential property by around \$6.53 and \$17.10 for the average value business property. |  |
| Broaden the description of bus services funded by the <b>Climate Action Transport Targeted Rate (CATTR)</b> to reduce the need to consult each year for minor changes to  |  |



#24293



|   |  |
|---|--|
| the bus programme (any changes to the settings of the CATTR would still require consultation).  |  |
| Discontinue the <b>Long Term Differential Strategy</b> which gradually lowers the share of general rates paid by businesses and raises the share paid by other ratepayers. We also propose to raise the share businesses pay of the NETR, WQTR, and CATTR to align to the general rate.   |  |
| Re-introduce <b>recycling charges for schools</b> .   |  |
| Continue the planned roll out of <b>rates funded refuse collection</b> to the North Shore, Waitākere and Papakura in 2024/2025, and Franklin and Rodney in 2025/2026, replacing the current pay as you throw service, and consequent rates change.  |  |
| Introduce the <b>Franklin Local Board Paths Targeted Rate</b> of \$52 per SUIP (Separately Used or Inhabited Part) to provide increased investment in paths in the Franklin Local Board area.   |  |
| Change the <b>Rodney Drainage Districts Targeted Rate</b> to reflect public feedback and updated analysis of the benefits to properties and boundaries.   |  |
| Increase the <b>Waitākere Rural Sewerage Targeted Rate</b> from \$296.75 to \$336.80 (per year) for the 2024/2025, 2025/2026, and 2026/2027 years to maintain cost recovery in the three-year contract cycle, and avoid an annual subsidy of around \$117,000 from general rates, with the next cost review scheduled for the 2027/2028 year. |  |

**6b. Do you have any other feedback on the proposals in question 6a, the changes to our Revenue and Financing Policy, or other changes to fees and charges?**

## Local board priorities

**7a. Which local board area does your feedback relate to?**



**#24293**



8. Do you have any other comments?





# Long-term Plan 2024-2034

Note: this simplified version of the feedback form has been created for the purpose of publishing submissions. As such, contact and demographic information has been removed, and handwritten submissions have been transcribed.

## Submitter details:

Organisation (if applicable):

Local Board: Papakura

## Your feedback

### 1a. Which option do you prefer for the overall direction for council’s Long-term Plan?

Do less (reduce council services/ investment), lower rates increases and less debt

### 1b. What would you like Auckland Council to do more or less of?

|                                   |  |
|-----------------------------------|--|
| Transport                         |  |
| Water                             |  |
| City and local development        |  |
| Environment and regulation        |  |
| Parks and Community               |  |
| Economic and cultural development |  |
| Council support                   |  |

### 1c. Is there anything else you would like Auckland Council to do more of that you would be prepared to pay more for?

Dear Auckland Council,

I am writing to provide feedback on the Mayor's proposed Long-Term Plan (10-Year



**#24412**



Budget).

I reject all three options for rate hikes – the most expensive of which would see a 38% increase over three years. Rates should be limited to inflation and the Council should cut its cloth to reflect the current economic circumstances facing Auckland ratepayers.

Of the three options presented, my preferred option is lowest option – which is still much higher than inflation despite it being deceptively labelled the “pay less, get less” option.

I strongly urge Councillors to explore ways of preventing rates increases over and above inflation by cutting back office and wasteful spending, reining in Council-Controlled Organisations, and reprioritising money spent on operations and staffing to capital and infrastructure investment.

This should include:

- A hiring freeze on all non-essential roles until an independent review has been taken to address concerns of overstaffing and the



**#24412**



salaries of council managers increasing much higher than those the private sector.

- Pausing expensive and unnecessary marketing exercises and so-called “traffic calming measures” (such as unnecessary speed humps) by Auckland Transport. This money should be used to fix roads and maintain transport infrastructure.
- Focusing on providing core council services such as effective waste management, public bins, and weekly rubbish collection.

I also call on the Council to get smarter about infrastructure investment. I support the Mayor's proposed “Future Fund” and the proposal to lease Auckland Port's operations to an expert external operator while keeping the Port's land in ratepayers' hands and ringfencing that money to invest in infrastructure so that rates and debt are kept down.

I endorse the submission of the Auckland Ratepayers' Alliance and back their vision of ‘Reasonable Rates, Sensible Spending in our Super City!’



**#24412**



**1d. Is there anything else you would like Auckland Council to do less of so that you could pay less?**

Dear Auckland Council,

I am writing to provide feedback on the Mayor's proposed Long-Term Plan (10-Year Budget).

I reject all three options for rate hikes – the most expensive of which would see a 38% increase over three years. Rates should be limited to inflation and the Council should cut its cloth to reflect the current economic circumstances facing Auckland ratepayers.

Of the three options presented, my preferred option is lowest option – which is still much higher than inflation despite it being deceptively labelled the “pay less, get less” option.

I strongly urge Councillors to explore ways of preventing rates increases over and above inflation by cutting back office and wasteful spending, reining in Council-Controlled Organisations, and reprioritising money spent on operations and staffing to capital and



**#24412**



infrastructure investment.

This should include:

- A hiring freeze on all non-essential roles until an independent review has been taken to address concerns of overstaffing and the salaries of council managers increasing much higher than those the private sector.
- Pausing expensive and unnecessary marketing exercises and so-called “traffic calming measures” (such as unnecessary speed humps) by Auckland Transport. This money should be used to fix roads and maintain transport infrastructure.
- Focusing on providing core council services such as effective waste management, public bins, and weekly rubbish collection.

I also call on the Council to get smarter about infrastructure investment. I support the Mayor's proposed “Future Fund” and the proposal to lease Auckland Port's operations to an expert external operator while keeping the Port's land in ratepayers' hands and ringfencing that money to invest in infrastructure so that rates and debt are kept down.



**#24412**



I endorse the submission of the Auckland Ratepayers' Alliance and back their vision of 'Reasonable Rates, Sensible Spending in our Super City!'

**2. What do you think of the transport proposal?**

**Tell us why:**

**2a. Is there anything you would spend more on?**

**2b. Is there anything you would spend less on?**

**3. Which options do you support for the North Harbour Stadium?**

**Tell us why:**

**4a. What is your preference on the proposal to establish an Auckland Future Fund and transfer Auckland Council's shareholding in Auckland International Airport Limited (AIAL) into this fund (enabling the shares to be sold)?**

Proceed with the proposal

**Tell us why:**

**4b. Which option do you prefer for the future of Port of Auckland?**



#24412



Retain underlying council ownership of port land and wharves, and lease the operation of the port for a period of about 35 years and use the upfront payment from the lease to invest in the proposed Auckland Future Fund

Tell us here:

4c. If the council group continues to operate the Port of Auckland how would you prefer the profits and dividends to be used?

Other

Tell us here:

4d. Do you have any feedback on any other part of the proposal?

Tell us here:

5a. What option do you prefer for Captain Cook and Marsden wharves?

Tell us why:

5b. What option do you prefer for Bledisloe Terminal?

Tell us why:

6a. What do you think of these proposals?

|   |  |
|---|--|
| <p>Resume the <b>Natural Environment Targeted Rate (NETR)</b> and extend it to 2034/2035 so we can continue to invest in the protection of native ecosystems and species. This increases rates for the average value residential property by around \$20.04 and \$152.71 for the average value business property.</p> |  |
|---|--|



#24412



Resume the **Water Quality Targeted Rate (WQTR)** and extend it to 2034/2035 at a level to only cover the annual programme operating and interest costs. This ensures that we can continue to fund the water quality improvements in harbours and streams across the region, at a lower amount for next year than previously planned. This reduces this rate from what was previously planned for the average value residential property by around \$6.53 and \$17.10 for the average value business property.

Broaden the description of bus services funded by the **Climate Action Transport Targeted Rate (CATTR)** to reduce the need to consult each year for minor changes to the bus programme (any changes to the settings of the CATTR would still require consultation).

Discontinue the **Long Term Differential Strategy** which gradually lowers the share of general rates paid by businesses and raises the share paid by other ratepayers. We also propose to raise the share businesses pay of the NETR, WQTR, and CATTR to align to the general rate.

Re-introduce **recycling charges for schools**.

Continue the planned roll out of **rates funded refuse collection** to the North Shore, Waitākere and Papakura in 2024/2025, and Franklin and Rodney in 2025/2026, replacing the current pay as you throw service, and consequent rates change.

Introduce the **Franklin Local Board Paths Targeted Rate** of \$52 per SUIP (Separately Used or Inhabited Part) to provide increased investment in paths in the Franklin Local Board area.

Change the **Rodney Drainage Districts Targeted Rate** to reflect public feedback and updated analysis of the benefits to properties and boundaries.

Increase the **Waitākere Rural Sewerage Targeted Rate** from \$296.75 to \$336.80 (per year) for the 2024/2025, 2025/2026, and 2026/2027 years to maintain cost recovery in the three-year contract cycle, and avoid an annual subsidy of





**#24412**



around \$117,000 from general rates, with the next cost review scheduled for the 2027/2028 year.

**6b. Do you have any other feedback on the proposals in question 6a, the changes to our Revenue and Financing Policy, or other changes to fees and charges?**

## **Local board priorities**

**7a. Which local board area does your feedback relate to?**

**8. Do you have any other comments?**



#24430



# Long-term Plan 2024-2034

Note: this simplified version of the feedback form has been created for the purpose of publishing submissions. As such, contact and demographic information has been removed, and handwritten submissions have been transcribed.

## Submitter details:

Organisation (if applicable):

Local Board: Papakura

## Your feedback

### 1a. Which option do you prefer for the overall direction for council’s Long-term Plan?

Do less (reduce council services/ investment), lower rates increases and less debt

### 1b. What would you like Auckland Council to do more or less of?

|                                   |  |
|-----------------------------------|--|
| Transport                         |  |
| Water                             |  |
| City and local development        |  |
| Environment and regulation        |  |
| Parks and Community               |  |
| Economic and cultural development |  |
| Council support                   |  |

### 1c. Is there anything else you would like Auckland Council to do more of that you would be prepared to pay more for?

Dear Auckland Council,

I am writing to provide feedback on the Mayor's proposed Long-Term Plan (10-



**#24430**



Year Budget).

I reject all three options for rate hikes – the most expensive of which would see a 38% increase over three years. Rates should be limited to inflation and the Council should cut its cloth to reflect the current economic circumstances facing Auckland ratepayers.

Of the three options presented, my preferred option is lowest option – which is still much higher than inflation despite it being deceptively labelled the “pay less, get less” option.

I strongly urge Councillors to explore ways of preventing rates increases over and above inflation by cutting back office and wasteful spending, reining in Council-Controlled Organisations, and reprioritising money spent on operations and staffing to capital and infrastructure investment.

This should include:

- A hiring freeze on all non-essential roles until an independent review has been taken to address concerns of overstaffing



**#24430**



and the salaries of council managers increasing much higher than those the private sector.

- Pausing expensive and unnecessary marketing exercises and so-called “traffic calming measures” (such as unnecessary speed humps) by Auckland Transport. This money should be used to fix roads and maintain transport infrastructure.
- Focusing on providing core council services such as effective waste management, public bins, and weekly rubbish collection.

I also call on the Council to get smarter about infrastructure investment. I support the Mayor's proposed “Future Fund” and the proposal to lease Auckland Port's operations to an expert external operator while keeping the Port's land in ratepayers' hands and ringfencing that money to invest in infrastructure so that rates and debt are kept down.

I endorse the submission of the Auckland Ratepayers' Alliance and back their vision of ‘Reasonable Rates, Sensible Spending



**#24430**



in our Super City!

**1d. Is there anything else you would like Auckland Council to do less of so that you could pay less?**

Dear Auckland Council,

I am writing to provide feedback on the Mayor's proposed Long-Term Plan (10-Year Budget).

I reject all three options for rate hikes – the most expensive of which would see a 38% increase over three years. Rates should be limited to inflation and the Council should cut its cloth to reflect the current economic circumstances facing Auckland ratepayers.

Of the three options presented, my preferred option is lowest option – which is still much higher than inflation despite it being deceptively labelled the “pay less, get less” option.

I strongly urge Councillors to explore ways of preventing rates increases over and above inflation by cutting back office and wasteful spending, reining in Council-



**#24430**



Controlled Organisations, and reprioritising money spent on operations and staffing to capital and infrastructure investment.

This should include:

- A hiring freeze on all non-essential roles until an independent review has been taken to address concerns of overstaffing and the salaries of council managers increasing much higher than those the private sector.
- Pausing expensive and unnecessary marketing exercises and so-called “traffic calming measures” (such as unnecessary speed humps) by Auckland Transport. This money should be used to fix roads and maintain transport infrastructure.
- Focusing on providing core council services such as effective waste management, public bins, and weekly rubbish collection.

I also call on the Council to get smarter about infrastructure investment. I support the Mayor's proposed “Future Fund” and the proposal to lease Auckland Port's operations to an expert external operator



**#24430**



while keeping the Port's land in ratepayers' hands and ringfencing that money to invest in infrastructure so that rates and debt are kept down.

I endorse the submission of the Auckland Ratepayers' Alliance and back their vision of 'Reasonable Rates, Sensible Spending in our Super City!'

## **2. What do you think of the transport proposal?**

**Tell us why:**

**2a. Is there anything you would spend more on?**

**2b. Is there anything you would spend less on?**

## **3. Which options do you support for the North Harbour Stadium?**

**Tell us why:**

**4a. What is your preference on the proposal to establish an Auckland Future Fund and transfer Auckland Council's shareholding in Auckland International Airport Limited (AIAL) into this fund (enabling the shares to be sold)?**

Proceed with the proposal



**#24430**



**Tell us why:**

**4b. Which option do you prefer for the future of Port of Auckland?**

Retain underlying council ownership of port land and wharves, and lease the operation of the port for a period of about 35 years and use the upfront payment from the lease to invest in the proposed Auckland Future Fund

**Tell us here:**

**4c. If the council group continues to operate the Port of Auckland how would you prefer the profits and dividends to be used?**

Other

**Tell us here:**

**4d. Do you have any feedback on any other part of the proposal?**

**Tell us here:**

**5a. What option do you prefer for Captain Cook and Marsden wharves?**

**Tell us why:**

**5b. What option do you prefer for Bledisloe Terminal?**

**Tell us why:**

**6a. What do you think of these proposals?**





#24430



|  |  |
|--|--|
| <p>Resume the <b>Natural Environment Targeted Rate (NETR)</b> and extend it to 2034/2035 so we can continue to invest in the protection of native ecosystems and species. This increases rates for the average value residential property by around \$20.04 and \$152.71 for the average value business property.</p>  |  |
| <p>Resume the <b>Water Quality Targeted Rate (WQTR)</b> and extend it to 2034/2035 at a level to only cover the annual programme operating and interest costs. This ensures that we can continue to fund the water quality improvements in harbours and streams across the region, at a lower amount for next year than previously planned. This reduces this rate from what was previously planned for the average value residential property by around \$6.53 and \$17.10 for the average value business property.</p> |  |
| <p>Broaden the description of bus services funded by the <b>Climate Action Transport Targeted Rate (CATTR)</b> to reduce the need to consult each year for minor changes to the bus programme (any changes to the settings of the CATTR would still require consultation).</p>   |  |
| <p>Discontinue the <b>Long Term Differential Strategy</b> which gradually lowers the share of general rates paid by businesses and raises the share paid by other ratepayers. We also propose to raise the share businesses pay of the NETR, WQTR, and CATTR to align to the general rate.</p>   |  |
| <p>Re-introduce <b>recycling charges for schools.</b></p>  |  |
| <p>Continue the planned roll out of <b>rates funded refuse collection</b> to the North Shore, Waitākere and Papakura in 2024/2025, and Franklin and Rodney in 2025/2026, replacing the current pay as you throw service, and consequent rates change.</p>  |  |
| <p>Introduce the <b>Franklin Local Board Paths Targeted Rate</b> of \$52 per SUIP (Separately Used or Inhabited Part) to provide increased investment in paths in the Franklin Local Board area.</p>   |  |



#24430



|  |  |
|--|--|
| <p>Change the <b>Rodney Drainage Districts Targeted Rate</b> to reflect public feedback and updated analysis of the benefits to properties and boundaries.</p>   |  |
| <p>Increase the <b>Waitākere Rural Sewerage Targeted Rate</b> from \$296.75 to \$336.80 (per year) for the 2024/2025, 2025/2026, and 2026/2027 years to maintain cost recovery in the three-year contract cycle, and avoid an annual subsidy of around \$117,000 from general rates, with the next cost review scheduled for the 2027/2028 year.</p> |  |

6b. Do you have any other feedback on the proposals in question 6a, the changes to our Revenue and Financing Policy, or other changes to fees and charges?

### Local board priorities

7a. Which local board area does your feedback relate to?

8. Do you have any other comments?



# Long-term Plan 2024-2034

Note: this simplified version of the feedback form has been created for the purpose of publishing submissions. As such, contact and demographic information has been removed, and handwritten submissions have been transcribed.

## Submitter details:

Organisation (if applicable):

Local Board: Papakura

## Your feedback

### 1a. Which option do you prefer for the overall direction for council’s Long-term Plan?

Do less (reduce council services/ investment), lower rates increases and less debt

### 1b. What would you like Auckland Council to do more or less of?

|                                   |  |
|-----------------------------------|--|
| Transport                         |  |
| Water                             |  |
| City and local development        |  |
| Environment and regulation        |  |
| Parks and Community               |  |
| Economic and cultural development |  |
| Council support                   |  |

### 1c. Is there anything else you would like Auckland Council to do more of that you would be prepared to pay more for?

Dear Auckland Council,

I am writing to provide feedback on the Mayor’s proposed Long-Term Plan (10-Year Budget).



**#24471**



I reject all three options for rate hikes – the most expensive of which would see a 38% increase over three years. Rates should be limited to inflation and

the Council should cut its cloth to reflect the current economic circumstances facing Auckland ratepayers.

Of the three options presented, my preferred option is lowest option – which is still much higher than inflation despite it being deceptively labelled the “pay less, get less” option.

I strongly urge Councillors to explore ways of preventing rates increases over and above inflation by cutting back office and wasteful spending, reining in

Council-Controlled Organisations, and reprioritising money spent on operations and staffing to capital and infrastructure investment.

This should include:

- A hiring freeze on all non-essential roles until an independent review has been taken to address concerns of overstaffing and the salaries of council

managers increasing much higher than those the private sector.

- Pausing expensive and unnecessary marketing exercises and so-called “traffic calming measures” (such as unnecessary speed humps) by Auckland

Transport. This money should be used to fix roads and maintain transport infrastructure.

- Focusing on providing core council services such as effective waste management, public bins, and weekly rubbish collection.

I also call on the Council to get smarter about infrastructure investment. I support the Mayor's proposed “Future Fund” and the proposal to lease Auckland

Port's operations to an expert external operator while keeping the Port's land in ratepayers' hands and ringfencing that money to invest in infrastructure so

that rates and debt are kept down.



**#24471**



I endorse the submission of the Auckland Ratepayers' Alliance and back their vision of 'Reasonable Rates, Sensible Spending in our Super City!'

**1d. Is there anything else you would like Auckland Council to do less of so that you could pay less?**

Dear Auckland Council,

I am writing to provide feedback on the Mayor's proposed Long-Term Plan (10-Year Budget).

I reject all three options for rate hikes – the most expensive of which would see a 38% increase over three years. Rates should be limited to inflation and

the Council should cut its cloth to reflect the current economic circumstances facing Auckland ratepayers.

Of the three options presented, my preferred option is lowest option – which is still much higher than inflation despite it being deceptively labelled the “pay less, get less” option.

I strongly urge Councillors to explore ways of preventing rates increases over and above inflation by cutting back office and wasteful spending, reining in

Council-Controlled Organisations, and reprioritising money spent on operations and staffing to capital and infrastructure investment.

This should include:

- A hiring freeze on all non-essential roles until an independent review has been taken to address concerns of overstaffing and the salaries of council

managers increasing much higher than those the private sector.

- Pausing expensive and unnecessary marketing exercises and so-called “traffic calming measures” (such as unnecessary speed humps) by Auckland



**#24471**



Transport. This money should be used to fix roads and maintain transport infrastructure.

- Focusing on providing core council services such as effective waste management, public bins, and weekly rubbish collection.

I also call on the Council to get smarter about infrastructure investment. I support the Mayor's proposed "Future Fund" and the proposal to lease Auckland

Port's operations to an expert external operator while keeping the Port's land in ratepayers' hands and ringfencing that money to invest in infrastructure so

that rates and debt are kept down.

I endorse the submission of the Auckland Ratepayers' Alliance and back their vision of 'Reasonable Rates, Sensible Spending in our Super City!'

## **2. What do you think of the transport proposal?**

**Tell us why:**

**2a. Is there anything you would spend more on?**

**2b. Is there anything you would spend less on?**

## **3. Which options do you support for the North Harbour Stadium?**

**Tell us why:**

**4a. What is your preference on the proposal to establish an Auckland Future Fund and transfer Auckland Council's shareholding in Auckland International Airport Limited (AIAL) into this fund (enabling the shares to be sold)?**



**#24471**



Proceed with the proposal

**Tell us why:**

**4b. Which option do you prefer for the future of Port of Auckland?**

Retain underlying council ownership of port land and wharves, and lease the operation of the port for a period of about 35 years and use the upfront payment from the lease to invest in the proposed Auckland Future Fund

**Tell us here:**

**4c. If the council group continues to operate the Port of Auckland how would you prefer the profits and dividends to be used?**

Other

**Tell us here:**

**4d. Do you have any feedback on any other part of the proposal?**

**Tell us here:**

**5a. What option do you prefer for Captain Cook and Marsden wharves?**

**Tell us why:**

**5b. What option do you prefer for Bledisloe Terminal?**

**Tell us why:**



#24471



6a. What do you think of these proposals?

|  |  |
|--|--|
| <p>Resume the <b>Natural Environment Targeted Rate (NETR)</b> and extend it to 2034/2035 so we can continue to invest in the protection of native ecosystems and species. This increases rates for the average value residential property by around \$20.04 and \$152.71 for the average value business property.</p>  |  |
| <p>Resume the <b>Water Quality Targeted Rate (WQTR)</b> and extend it to 2034/2035 at a level to only cover the annual programme operating and interest costs. This ensures that we can continue to fund the water quality improvements in harbours and streams across the region, at a lower amount for next year than previously planned. This reduces this rate from what was previously planned for the average value residential property by around \$6.53 and \$17.10 for the average value business property.</p> |  |
| <p>Broaden the description of bus services funded by the <b>Climate Action Transport Targeted Rate (CATTR)</b> to reduce the need to consult each year for minor changes to the bus programme (any changes to the settings of the CATTR would still require consultation).</p>   |  |
| <p>Discontinue the <b>Long Term Differential Strategy</b> which gradually lowers the share of general rates paid by businesses and raises the share paid by other ratepayers. We also propose to raise the share businesses pay of the NETR, WQTR, and CATTR to align to the general rate.</p>   |  |
| <p>Re-introduce <b>recycling charges for schools.</b></p>  |  |
| <p>Continue the planned roll out <b>of rates funded refuse collection</b> to the North Shore, Waitākere and Papakura in 2024/2025, and Franklin and Rodney in 2025/2026, replacing the current pay as you throw service, and consequent rates change.</p>  |  |
| <p>Introduce the <b>Franklin Local Board Paths Targeted Rate</b> of \$52 per SUIP (Separately Used or Inhabited Part) to provide increased investment in paths in the Franklin Local Board area.</p>   |  |





#24471



|  |  |
|--|--|
| <p>Change the <b>Rodney Drainage Districts Targeted Rate</b> to reflect public feedback and updated analysis of the benefits to properties and boundaries.</p>   |  |
| <p>Increase the <b>Waitākere Rural Sewerage Targeted Rate</b> from \$296.75 to \$336.80 (per year) for the 2024/2025, 2025/2026, and 2026/2027 years to maintain cost recovery in the three-year contract cycle, and avoid an annual subsidy of around \$117,000 from general rates, with the next cost review scheduled for the 2027/2028 year.</p> |  |

6b. Do you have any other feedback on the proposals in question 6a, the changes to our Revenue and Financing Policy, or other changes to fees and charges?

### Local board priorities

7a. Which local board area does your feedback relate to?

8. Do you have any other comments?



# Long-term Plan 2024-2034

Note: this simplified version of the feedback form has been created for the purpose of publishing submissions. As such, contact and demographic information has been removed, and handwritten submissions have been transcribed.

## Submitter details:

Organisation (if applicable):

Local Board: Papakura

## Your feedback

### 1a. Which option do you prefer for the overall direction for council’s Long-term Plan?

Do less (reduce council services/ investment), lower rates increases and less debt

### 1b. What would you like Auckland Council to do more or less of?

|                                   |  |
|-----------------------------------|--|
| Transport                         |  |
| Water                             |  |
| City and local development        |  |
| Environment and regulation        |  |
| Parks and Community               |  |
| Economic and cultural development |  |
| Council support                   |  |

### 1c. Is there anything else you would like Auckland Council to do more of that you would be prepared to pay more for?

Dear Auckland Council,

I am writing to provide feedback on the Mayor's proposed Long-Term Plan (10-



**#24518**



Year Budget).

I reject all three options for rate hikes – the most expensive of which would see a 38% increase over three years. Rates should be limited to inflation and the Council should cut its cloth to reflect the current economic circumstances facing Auckland ratepayers.

Of the three options presented, my preferred option is lowest option – which is still much higher than inflation despite it being deceptively labelled the “pay less, get less” option.

I strongly urge Councillors to explore ways of preventing rates increases over and above inflation by cutting back office and wasteful spending, reining in Council-Controlled Organisations, and reprioritising money spent on operations and staffing to capital and infrastructure investment.

This should include:

- A hiring freeze on all non-essential roles until an independent review has been taken to address concerns of overstaffing



**#24518**



and the salaries of council managers increasing much higher than those the private sector.

- Pausing expensive and unnecessary marketing exercises and so-called “traffic calming measures” (such as unnecessary speed humps) by Auckland Transport. This money should be used to fix roads and maintain transport infrastructure.
- Focusing on providing core council services such as effective waste management, public bins, and weekly rubbish collection.

I also call on the Council to get smarter about infrastructure investment. I support the Mayor's proposed “Future Fund” and the proposal to lease Auckland Port's operations to an expert external operator while keeping the Port's land in ratepayers' hands and ringfencing that money to invest in infrastructure so that rates and debt are kept down.

I endorse the submission of the Auckland Ratepayers' Alliance and back their vision of ‘Reasonable Rates, Sensible Spending



**#24518**



in our Super City!

**1d. Is there anything else you would like Auckland Council to do less of so that you could pay less?**

Dear Auckland Council,

I am writing to provide feedback on the Mayor's proposed Long-Term Plan (10-Year Budget).

I reject all three options for rate hikes – the most expensive of which would see a 38% increase over three years. Rates should be limited to inflation and the Council should cut its cloth to reflect the current economic circumstances facing Auckland ratepayers.

Of the three options presented, my preferred option is lowest option – which is still much higher than inflation despite it being deceptively labelled the “pay less, get less” option.

I strongly urge Councillors to explore ways of preventing rates increases over and above inflation by cutting back office and wasteful spending, reining in Council-



**#24518**



Controlled Organisations, and reprioritising money spent on operations and staffing to capital and infrastructure investment.

This should include:

- A hiring freeze on all non-essential roles until an independent review has been taken to address concerns of overstaffing and the salaries of council managers increasing much higher than those the private sector.
- Pausing expensive and unnecessary marketing exercises and so-called “traffic calming measures” (such as unnecessary speed humps) by Auckland Transport. This money should be used to fix roads and maintain transport infrastructure.
- Focusing on providing core council services such as effective waste management, public bins, and weekly rubbish collection.

I also call on the Council to get smarter about infrastructure investment. I support the Mayor's proposed “Future Fund” and the proposal to lease Auckland Port's operations to an expert external operator



**#24518**



while keeping the Port's land in ratepayers' hands and ringfencing that money to invest in infrastructure so that rates and debt are kept down.

I endorse the submission of the Auckland Ratepayers' Alliance and back their vision of 'Reasonable Rates, Sensible Spending in our Super City!'

## **2. What do you think of the transport proposal?**

**Tell us why:**

**2a. Is there anything you would spend more on?**

**2b. Is there anything you would spend less on?**

## **3. Which options do you support for the North Harbour Stadium?**

**Tell us why:**

**4a. What is your preference on the proposal to establish an Auckland Future Fund and transfer Auckland Council's shareholding in Auckland International Airport Limited (AIAL) into this fund (enabling the shares to be sold)?**

Proceed with the proposal



**#24518**



**Tell us why:**

**4b. Which option do you prefer for the future of Port of Auckland?**

Retain underlying council ownership of port land and wharves, and lease the operation of the port for a period of about 35 years and use the upfront payment from the lease to invest in the proposed Auckland Future Fund

**Tell us here:**

**4c. If the council group continues to operate the Port of Auckland how would you prefer the profits and dividends to be used?**

Other

**Tell us here:**

**4d. Do you have any feedback on any other part of the proposal?**

**Tell us here:**

**5a. What option do you prefer for Captain Cook and Marsden wharves?**

**Tell us why:**

**5b. What option do you prefer for Bledisloe Terminal?**

**Tell us why:**

**6a. What do you think of these proposals?**





#24518



|  |  |
|--|--|
| <p>Resume the <b>Natural Environment Targeted Rate (NETR)</b> and extend it to 2034/2035 so we can continue to invest in the protection of native ecosystems and species. This increases rates for the average value residential property by around \$20.04 and \$152.71 for the average value business property.</p>  |  |
| <p>Resume the <b>Water Quality Targeted Rate (WQTR)</b> and extend it to 2034/2035 at a level to only cover the annual programme operating and interest costs. This ensures that we can continue to fund the water quality improvements in harbours and streams across the region, at a lower amount for next year than previously planned. This reduces this rate from what was previously planned for the average value residential property by around \$6.53 and \$17.10 for the average value business property.</p> |  |
| <p>Broaden the description of bus services funded by the <b>Climate Action Transport Targeted Rate (CATTR)</b> to reduce the need to consult each year for minor changes to the bus programme (any changes to the settings of the CATTR would still require consultation).</p>   |  |
| <p>Discontinue the <b>Long Term Differential Strategy</b> which gradually lowers the share of general rates paid by businesses and raises the share paid by other ratepayers. We also propose to raise the share businesses pay of the NETR, WQTR, and CATTR to align to the general rate.</p>   |  |
| <p>Re-introduce <b>recycling charges for schools.</b></p>  |  |
| <p>Continue the planned roll out of <b>rates funded refuse collection</b> to the North Shore, Waitākere and Papakura in 2024/2025, and Franklin and Rodney in 2025/2026, replacing the current pay as you throw service, and consequent rates change.</p>  |  |
| <p>Introduce the <b>Franklin Local Board Paths Targeted Rate</b> of \$52 per SUIP (Separately Used or Inhabited Part) to provide increased investment in paths in the Franklin Local Board area.</p>   |  |



#24518



|  |  |
|--|--|
| <p>Change the <b>Rodney Drainage Districts Targeted Rate</b> to reflect public feedback and updated analysis of the benefits to properties and boundaries.</p>   |  |
| <p>Increase the <b>Waitākere Rural Sewerage Targeted Rate</b> from \$296.75 to \$336.80 (per year) for the 2024/2025, 2025/2026, and 2026/2027 years to maintain cost recovery in the three-year contract cycle, and avoid an annual subsidy of around \$117,000 from general rates, with the next cost review scheduled for the 2027/2028 year.</p> |  |

**6b. Do you have any other feedback on the proposals in question 6a, the changes to our Revenue and Financing Policy, or other changes to fees and charges?**

## Local board priorities

**7a. Which local board area does your feedback relate to?**

**8. Do you have any other comments?**



# Long-term Plan 2024-2034

Note: this simplified version of the feedback form has been created for the purpose of publishing submissions. As such, contact and demographic information has been removed, and handwritten submissions have been transcribed.

## Submitter details:

Organisation (if applicable):

Local Board: Papakura

## Your feedback

### 1a. Which option do you prefer for the overall direction for council’s Long-term Plan?

Do less (reduce council services/ investment), lower rates increases and less debt

### 1b. What would you like Auckland Council to do more or less of?

|                                   |  |
|-----------------------------------|--|
| Transport                         |  |
| Water                             |  |
| City and local development        |  |
| Environment and regulation        |  |
| Parks and Community               |  |
| Economic and cultural development |  |
| Council support                   |  |

### 1c. Is there anything else you would like Auckland Council to do more of that you would be prepared to pay more for?

Dear Auckland Council,

I am writing to provide feedback on the Mayor's proposed Long-Term Plan (10-



**#24539**



Year Budget).

I reject all three options for rate hikes – the most expensive of which would see a 38% increase over three years. Rates should be limited to inflation and the Council should cut its cloth to reflect the current economic circumstances facing Auckland ratepayers.

Of the three options presented, my preferred option is lowest option – which is still much higher than inflation despite it being deceptively labelled the “pay less, get less” option.

I strongly urge Councillors to explore ways of preventing rates increases over and above inflation by cutting back office and wasteful spending, reining in Council-Controlled Organisations, and reprioritising money spent on operations and staffing to capital and infrastructure investment.

This should include:

- A hiring freeze on all non-essential roles



**#24539**



until an independent review has been taken to address concerns of overstaffing and the salaries of council managers increasing much higher than those the private sector.

- Pausing expensive and unnecessary marketing exercises and so-called “traffic calming measures” (such as unnecessary speed humps) by Auckland Transport. This money should be used to fix roads and maintain transport infrastructure.
- Focusing on providing core council services such as effective waste management, public bins, and weekly rubbish collection.

I also call on the Council to get smarter about infrastructure investment. I support the Mayor's proposed “Future Fund” and the proposal to lease Auckland Port's operations to an expert external operator while keeping the Port's land in ratepayers' hands and ringfencing that money to invest in infrastructure so that rates and debt are kept down.

I endorse the submission of the Auckland



**#24539**



Ratepayers' Alliance and back their vision of 'Reasonable Rates, Sensible Spending in our Super City!'

**1d. Is there anything else you would like Auckland Council to do less of so that you could pay less?**

Dear Auckland Council,

I am writing to provide feedback on the Mayor's proposed Long-Term Plan (10-Year Budget).

I reject all three options for rate hikes – the most expensive of which would see a 38% increase over three years. Rates should be limited to inflation and the Council should cut its cloth to reflect the current economic circumstances facing Auckland ratepayers.

Of the three options presented, my preferred option is lowest option – which is still much higher than inflation despite it being deceptively labelled the “pay less, get less” option.

I strongly urge Councillors to explore ways



**#24539**



of preventing rates increases over and above inflation by cutting back office and wasteful spending, reining in Council-Controlled Organisations, and reprioritising money spent on operations and staffing to capital and infrastructure investment.

This should include:

- A hiring freeze on all non-essential roles until an independent review has been taken to address concerns of overstaffing and the salaries of council managers increasing much higher than those the private sector.
- Pausing expensive and unnecessary marketing exercises and so-called “traffic calming measures” (such as unnecessary speed humps) by Auckland Transport. This money should be used to fix roads and maintain transport infrastructure.
- Focusing on providing core council services such as effective waste management, public bins, and weekly rubbish collection.

I also call on the Council to get smarter



**#24539**



about infrastructure investment. I support the Mayor's proposed "Future Fund" and the proposal to lease Auckland Port's operations to an expert external operator while keeping the Port's land in ratepayers' hands and ringfencing that money to invest in infrastructure so that rates and debt are kept down.

I endorse the submission of the Auckland Ratepayers' Alliance and back their vision of 'Reasonable Rates, Sensible Spending in our Super City!'

**2. What do you think of the transport proposal?**

**Tell us why:**

**2a. Is there anything you would spend more on?**

**2b. Is there anything you would spend less on?**

**3. Which options do you support for the North Harbour Stadium?**

**Tell us why:**





**#24539**



**4a. What is your preference on the proposal to establish an Auckland Future Fund and transfer Auckland Council's shareholding in Auckland International Airport Limited (AIAL) into this fund (enabling the shares to be sold)?**

Proceed with the proposal

**Tell us why:**

**4b. Which option do you prefer for the future of Port of Auckland?**

Retain underlying council ownership of port land and wharves, and lease the operation of the port for a period of about 35 years and use the upfront payment from the lease to invest in the proposed Auckland Future Fund

**Tell us here:**

**4c. If the council group continues to operate the Port of Auckland how would you prefer the profits and dividends to be used?**

Other

**Tell us here:**

**4d. Do you have any feedback on any other part of the proposal?**

**Tell us here:**

**5a. What option do you prefer for Captain Cook and Marsden wharves?**

**Tell us why:**

**5b. What option do you prefer for Bledisloe Terminal?**



#24539



Tell us why:

6a. What do you think of these proposals?

|  |  |
|--|--|
| <p>Resume the <b>Natural Environment Targeted Rate (NETR)</b> and extend it to 2034/2035 so we can continue to invest in the protection of native ecosystems and species. This increases rates for the average value residential property by around \$20.04 and \$152.71 for the average value business property.</p>  |  |
| <p>Resume the <b>Water Quality Targeted Rate (WQTR)</b> and extend it to 2034/2035 at a level to only cover the annual programme operating and interest costs. This ensures that we can continue to fund the water quality improvements in harbours and streams across the region, at a lower amount for next year than previously planned. This reduces this rate from what was previously planned for the average value residential property by around \$6.53 and \$17.10 for the average value business property.</p> |  |
| <p>Broaden the description of bus services funded by the <b>Climate Action Transport Targeted Rate (CATTR)</b> to reduce the need to consult each year for minor changes to the bus programme (any changes to the settings of the CATTR would still require consultation).</p>   |  |
| <p>Discontinue the <b>Long Term Differential Strategy</b> which gradually lowers the share of general rates paid by businesses and raises the share paid by other ratepayers. We also propose to raise the share businesses pay of the NETR, WQTR, and CATTR to align to the general rate.</p>   |  |
| <p>Re-introduce <b>recycling charges for schools.</b></p>  |  |
| <p>Continue the planned roll out of <b>rates funded refuse collection</b> to the North Shore, Waitākere and Papakura in 2024/2025, and Franklin and Rodney in 2025/2026, replacing the current pay as you throw service, and consequent rates change.</p>  |  |
| <p>Introduce the <b>Franklin Local Board Paths Targeted Rate</b> of \$52 per SUIP (Separately Used or Inhabited Part) to provide</p>   |  |



#24539



|   |  |
|---|--|
| increased investment in paths in the Franklin Local Board area.   |  |
| Change the <b>Rodney Drainage Districts Targeted Rate</b> to reflect public feedback and updated analysis of the benefits to properties and boundaries.   |  |
| Increase the <b>Waitākere Rural Sewerage Targeted Rate</b> from \$296.75 to \$336.80 (per year) for the 2024/2025, 2025/2026, and 2026/2027 years to maintain cost recovery in the three-year contract cycle, and avoid an annual subsidy of around \$117,000 from general rates, with the next cost review scheduled for the 2027/2028 year. |  |

**6b. Do you have any other feedback on the proposals in question 6a, the changes to our Revenue and Financing Policy, or other changes to fees and charges?**

## Local board priorities

**7a. Which local board area does your feedback relate to?**

**8. Do you have any other comments?**



#24566



# Long-term Plan 2024-2034

Note: this simplified version of the feedback form has been created for the purpose of publishing submissions. As such, contact and demographic information has been removed, and handwritten submissions have been transcribed.

## Submitter details:

Organisation (if applicable):

Local Board: Papakura

## Your feedback

### 1a. Which option do you prefer for the overall direction for council’s Long-term Plan?

Do less (reduce council services/ investment), lower rates increases and less debt

### 1b. What would you like Auckland Council to do more or less of?

|                                   |  |
|-----------------------------------|--|
| Transport                         |  |
| Water                             |  |
| City and local development        |  |
| Environment and regulation        |  |
| Parks and Community               |  |
| Economic and cultural development |  |
| Council support                   |  |

### 1c. Is there anything else you would like Auckland Council to do more of that you would be prepared to pay more for?

Dear Auckland Council,

I am writing to provide feedback on the Mayor’s proposed Long-Term Plan (10-Year Budget).



**#24566**



I reject all three options for rate hikes – the most expensive of which would see a 38% increase over three years. Rates should be limited to inflation and the Council should cut its cloth to reflect the current economic circumstances facing Auckland ratepayers.

Of the three options presented, my preferred option is lowest option – which is still much higher than inflation despite it being deceptively labelled the “pay less, get less” option.

I strongly urge Councillors to explore ways of preventing rates increases over and above inflation by cutting back office and wasteful spending, reining in Council-Controlled Organisations, and reprioritising money spent on operations and staffing to capital and infrastructure investment.

This should include:

- A hiring freeze on all non-essential roles until an independent review has been taken to address concerns of overstaffing and the salaries of council managers increasing much higher than those the private sector.



**#24566**



- Pausing expensive and unnecessary marketing exercises and so-called “traffic calming measures” (such as unnecessary speed humps) by Auckland Transport. This money should be used to fix roads and maintain transport infrastructure.
- Focusing on providing core council services such as effective waste management, public bins, and weekly rubbish collection.

I also call on the Council to get smarter about infrastructure investment. I support the Mayor's proposed “Future Fund” and the proposal to lease Auckland Port's operations to an expert external operator while keeping the Port's land in ratepayers' hands and ringfencing that money to invest in infrastructure so that rates and debt are kept down.

I endorse the submission of the Auckland Ratepayers' Alliance and back their vision of 'Reasonable Rates, Sensible Spending in our Super City!'

**1d. Is there anything else you would like Auckland Council to do less of so that you could pay less?**

Dear Auckland Council,



**#24566**



I am writing to provide feedback on the Mayor's proposed Long-Term Plan (10-Year Budget).

I reject all three options for rate hikes – the most expensive of which would see a 38% increase over three years. Rates should be limited to inflation and the Council should cut its cloth to reflect the current economic circumstances facing Auckland ratepayers.

Of the three options presented, my preferred option is lowest option – which is still much higher than inflation despite it being deceptively labelled the “pay less, get less” option.

I strongly urge Councillors to explore ways of preventing rates increases over and above inflation by cutting back office and wasteful spending, reining in Council-Controlled Organisations, and reprioritising money spent on operations and staffing to capital and infrastructure investment.

This should include:

- A hiring freeze on all non-essential roles until an independent review has been taken to address concerns of overstaffing and the salaries of



**#24566**



council managers increasing much higher than those the private sector.

- Pausing expensive and unnecessary marketing exercises and so-called “traffic calming measures” (such as unnecessary speed humps) by Auckland Transport. This money should be used to fix roads and maintain transport infrastructure.
- Focusing on providing core council services such as effective waste management, public bins, and weekly rubbish collection.

I also call on the Council to get smarter about infrastructure investment. I support the Mayor's proposed “Future Fund” and the proposal to lease Auckland Port's operations to an expert external operator while keeping the Port's land in ratepayers' hands and ringfencing that money to invest in infrastructure so that rates and debt are kept down.

I endorse the submission of the Auckland Ratepayers' Alliance and back their vision of ‘Reasonable Rates, Sensible Spending in our Super City!’

## **2. What do you think of the transport proposal?**





**#24566**



**Tell us why:**

**2a. Is there anything you would spend more on?**

**2b. Is there anything you would spend less on?**

**3. Which options do you support for the North Harbour Stadium?**

**Tell us why:**

**4a. What is your preference on the proposal to establish an Auckland Future Fund and transfer Auckland Council's shareholding in Auckland International Airport Limited (AIAL) into this fund (enabling the shares to be sold)?**

Proceed with the proposal

**Tell us why:**

**4b. Which option do you prefer for the future of Port of Auckland?**

Retain underlying council ownership of port land and wharves, and lease the operation of the port for a period of about 35 years and use the upfront payment from the lease to invest in the proposed Auckland Future Fund

**Tell us here:**

**4c. If the council group continues to operate the Port of Auckland how would you prefer the profits and dividends to be used?**

Other



#24566



Tell us here:

4d. Do you have any feedback on any other part of the proposal?

Tell us here:

5a. What option do you prefer for Captain Cook and Marsden wharves?

Tell us why:

5b. What option do you prefer for Bledisloe Terminal?

Tell us why:

6a. What do you think of these proposals?

|   |  |
|---|--|
| Resume the <b>Natural Environment Targeted Rate (NETR)</b> and extend it to 2034/2035 so we can continue to invest in the protection of native ecosystems and species. This increases rates for the average value residential property by around \$20.04 and \$152.71 for the average value business property.  |  |
| Resume the <b>Water Quality Targeted Rate (WQTR)</b> and extend it to 2034/2035 at a level to only cover the annual programme operating and interest costs. This ensures that we can continue to fund the water quality improvements in harbours and streams across the region, at a lower amount for next year than previously planned. This reduces this rate from what was previously planned for the average value residential property by around \$6.53 and \$17.10 for the average value business property. |  |
| Broaden the description of bus services funded by the <b>Climate Action Transport Targeted Rate (CATTR)</b> to reduce the need to consult each year for minor changes to  |  |



#24566



|   |  |
|---|--|
| the bus programme (any changes to the settings of the CATTR would still require consultation).  |  |
| Discontinue the <b>Long Term Differential Strategy</b> which gradually lowers the share of general rates paid by businesses and raises the share paid by other ratepayers. We also propose to raise the share businesses pay of the NETR, WQTR, and CATTR to align to the general rate.   |  |
| Re-introduce <b>recycling charges for schools</b> .   |  |
| Continue the planned roll out of <b>rates funded refuse collection</b> to the North Shore, Waitākere and Papakura in 2024/2025, and Franklin and Rodney in 2025/2026, replacing the current pay as you throw service, and consequent rates change.  |  |
| Introduce the <b>Franklin Local Board Paths Targeted Rate</b> of \$52 per SUIP (Separately Used or Inhabited Part) to provide increased investment in paths in the Franklin Local Board area.   |  |
| Change the <b>Rodney Drainage Districts Targeted Rate</b> to reflect public feedback and updated analysis of the benefits to properties and boundaries.   |  |
| Increase the <b>Waitākere Rural Sewerage Targeted Rate</b> from \$296.75 to \$336.80 (per year) for the 2024/2025, 2025/2026, and 2026/2027 years to maintain cost recovery in the three-year contract cycle, and avoid an annual subsidy of around \$117,000 from general rates, with the next cost review scheduled for the 2027/2028 year. |  |

**6b. Do you have any other feedback on the proposals in question 6a, the changes to our Revenue and Financing Policy, or other changes to fees and charges?**

## Local board priorities

**7a. Which local board area does your feedback relate to?**



**#24566**



8. Do you have any other comments?



#24590



# Long-term Plan 2024-2034

Note: this simplified version of the feedback form has been created for the purpose of publishing submissions. As such, contact and demographic information has been removed, and handwritten submissions have been transcribed.

## Submitter details:

Organisation (if applicable):

Local Board: Papakura

## Your feedback

### 1a. Which option do you prefer for the overall direction for council's Long-term Plan?

Do less (reduce council services/ investment), lower rates increases and less debt

### 1b. What would you like Auckland Council to do more or less of?

|                                   |  |
|-----------------------------------|--|
| Transport                         |  |
| Water                             |  |
| City and local development        |  |
| Environment and regulation        |  |
| Parks and Community               |  |
| Economic and cultural development |  |
| Council support                   |  |

### 1c. Is there anything else you would like Auckland Council to do more of that you would be prepared to pay more for?

Dear Auckland Council,

I am writing to provide feedback  
on the Mayor's proposed Long-



**#24590**



Term Plan (10-Year Budget).

I reject all three options for rate hikes – the most expensive of which would see a 38% increase over three years.

Rates should be limited to inflation and the Council should cut its cloth to reflect the current economic circumstances facing Auckland ratepayers.

Of the three options presented, my preferred option is lowest option – which is still much higher than inflation despite it being deceptively labelled the “pay less, get less” option.

I strongly urge Councillors to explore ways of preventing rates increases over and above inflation by cutting back office and wasteful spending, reining in Council-Controlled Organisations, and



**#24590**



reprioritising money spent on operations and staffing to capital and infrastructure investment.

This should include:

- A hiring freeze on all non-essential roles until an independent review has been taken to address concerns of overstaffing and the salaries of council managers increasing much higher than those the private sector.
- Pausing expensive and unnecessary marketing exercises and so-called “traffic calming measures” (such as unnecessary speed humps) by Auckland Transport. This money should be used to fix roads and maintain transport infrastructure.
- Focusing on providing core council services such as effective waste management, public bins, and weekly rubbish



**#24590**



collection.

I also call on the Council to get smarter about infrastructure investment. I support the Mayor's proposed "Future Fund" and the proposal to lease Auckland Port's operations to an expert external operator while keeping the Port's land in ratepayers' hands and ringfencing that money to invest in infrastructure so that rates and debt are kept down.

I endorse the submission of the Auckland Ratepayers' Alliance and back their vision of 'Reasonable Rates, Sensible Spending in our Super City!'

**1d. Is there anything else you would like Auckland Council to do less of so that you could pay less?**

Dear Auckland Council,

I am writing to provide feedback on the Mayor's proposed Long-





**#24590**



Term Plan (10-Year Budget).

I reject all three options for rate hikes – the most expensive of which would see a 38% increase over three years.

Rates should be limited to inflation and the Council should cut its cloth to reflect the current economic circumstances facing Auckland ratepayers.

Of the three options presented, my preferred option is lowest option – which is still much higher than inflation despite it being deceptively labelled the “pay less, get less” option.

I strongly urge Councillors to explore ways of preventing rates increases over and above inflation by cutting back office and wasteful spending, reining in Council-Controlled Organisations, and



**#24590**



reprioritising money spent on operations and staffing to capital and infrastructure investment.

This should include:

- A hiring freeze on all non-essential roles until an independent review has been taken to address concerns of overstaffing and the salaries of council managers increasing much higher than those the private sector.
- Pausing expensive and unnecessary marketing exercises and so-called “traffic calming measures” (such as unnecessary speed humps) by Auckland Transport. This money should be used to fix roads and maintain transport infrastructure.
- Focusing on providing core council services such as effective waste management, public bins, and weekly rubbish



**#24590**



collection.

I also call on the Council to get smarter about infrastructure investment. I support the Mayor's proposed "Future Fund" and the proposal to lease Auckland Port's operations to an expert external operator while keeping the Port's land in ratepayers' hands and ringfencing that money to invest in infrastructure so that rates and debt are kept down.

I endorse the submission of the Auckland Ratepayers' Alliance and back their vision of 'Reasonable Rates, Sensible Spending in our Super City!'

## **2. What do you think of the transport proposal?**

**Tell us why:**

### **2a. Is there anything you would spend more on?**



**#24590**



**2b. Is there anything you would spend less on?**

**3. Which options do you support for the North Harbour Stadium?**

**Tell us why:**

**4a. What is your preference on the proposal to establish an Auckland Future Fund and transfer Auckland Council's shareholding in Auckland International Airport Limited (AIAL) into this fund (enabling the shares to be sold)?**

Proceed with the proposal

**Tell us why:**

**4b. Which option do you prefer for the future of Port of Auckland?**

Retain underlying council ownership of port land and wharves, and lease the operation of the port for a period of about 35 years and use the upfront payment from the lease to invest in the proposed Auckland Future Fund

**Tell us here:**

**4c. If the council group continues to operate the Port of Auckland how would you prefer the profits and dividends to be used?**

Other

**Tell us here:**

**4d. Do you have any feedback on any other part of the proposal?**

**Tell us here:**



#24590



5a. What option do you prefer for Captain Cook and Marsden wharves?

Tell us why:

5b. What option do you prefer for Bledisloe Terminal?

Tell us why:

6a. What do you think of these proposals?

|  |  |
|--|--|
| <p>Resume the <b>Natural Environment Targeted Rate (NETR)</b> and extend it to 2034/2035 so we can continue to invest in the protection of native ecosystems and species. This increases rates for the average value residential property by around \$20.04 and \$152.71 for the average value business property.</p>  |  |
| <p>Resume the <b>Water Quality Targeted Rate (WQTR)</b> and extend it to 2034/2035 at a level to only cover the annual programme operating and interest costs. This ensures that we can continue to fund the water quality improvements in harbours and streams across the region, at a lower amount for next year than previously planned. This reduces this rate from what was previously planned for the average value residential property by around \$6.53 and \$17.10 for the average value business property.</p> |  |
| <p>Broaden the description of bus services funded by the <b>Climate Action Transport Targeted Rate (CATTR)</b> to reduce the need to consult each year for minor changes to the bus programme (any changes to the settings of the CATTR would still require consultation).</p>   |  |
| <p>Discontinue the <b>Long Term Differential Strategy</b> which gradually lowers the share of general rates paid by businesses and raises the share paid by other ratepayers.</p>  |  |



#24590



|   |  |
|---|--|
| We also propose to raise the share businesses pay of the NETR, WQTR, and CATTR to align to the general rate.  |  |
| Re-introduce <b>recycling charges for schools</b> .   |  |
| Continue the planned roll out <b>of rates funded refuse collection</b> to the North Shore, Waitākere and Papakura in 2024/2025, and Franklin and Rodney in 2025/2026, replacing the current pay as you throw service, and consequent rates change.  |  |
| Introduce the <b>Franklin Local Board Paths Targeted Rate</b> of \$52 per SUIP (Separately Used or Inhabited Part) to provide increased investment in paths in the Franklin Local Board area.   |  |
| Change the <b>Rodney Drainage Districts Targeted Rate</b> to reflect public feedback and updated analysis of the benefits to properties and boundaries.   |  |
| Increase the <b>Waitākere Rural Sewerage Targeted Rate</b> from \$296.75 to \$336.80 (per year) for the 2024/2025, 2025/2026, and 2026/2027 years to maintain cost recovery in the three-year contract cycle, and avoid an annual subsidy of around \$117,000 from general rates, with the next cost review scheduled for the 2027/2028 year. |  |

6b. Do you have any other feedback on the proposals in question 6a, the changes to our Revenue and Financing Policy, or other changes to fees and charges?

## Local board priorities

7a. Which local board area does your feedback relate to?

8. Do you have any other comments?



# Long-term Plan 2024-2034

Note: this simplified version of the feedback form has been created for the purpose of publishing submissions. As such, contact and demographic information has been removed, and handwritten submissions have been transcribed.

## Submitter details:

Organisation (if applicable):

Local Board: Papakura

## Your feedback

### 1a. Which option do you prefer for the overall direction for council’s Long-term Plan?

Do less (reduce council services/ investment), lower rates increases and less debt

### 1b. What would you like Auckland Council to do more or less of?

|                                   |  |
|-----------------------------------|--|
| Transport                         |  |
| Water                             |  |
| City and local development        |  |
| Environment and regulation        |  |
| Parks and Community               |  |
| Economic and cultural development |  |
| Council support                   |  |

### 1c. Is there anything else you would like Auckland Council to do more of that you would be prepared to pay more for?

Dear Auckland Council,

I am writing to provide feedback on the Mayor’s proposed Long-Term Plan (10-Year Budget).



**#24632**



I reject all three options for rate hikes – the most expensive of which would see a 38% increase over three years. Rates should be limited to inflation and the Council should cut its cloth to reflect the current economic circumstances facing Auckland ratepayers.

Of the three options presented, my preferred option is lowest option – which is still much higher than inflation despite it being deceptively labelled the “pay less, get less” option.

I strongly urge Councillors to explore ways of preventing rates increases over and above inflation by cutting back office and wasteful spending, reining in Council-Controlled Organisations, and reprioritising money spent on operations and staffing to capital and infrastructure investment.

This should include:

- A hiring freeze on all non-essential roles until an independent review has been taken to address concerns of overstaffing and the salaries of council managers increasing much higher than those the private sector.





**#24632**



- Pausing expensive and unnecessary marketing exercises and so-called “traffic calming measures” (such as unnecessary speed humps) by Auckland Transport. This money should be used to fix roads and maintain transport infrastructure.
- Focusing on providing core council services such as effective waste management, public bins, and weekly rubbish collection.

I also call on the Council to get smarter about infrastructure investment. I support the Mayor's proposed “Future Fund” and the proposal to lease Auckland Port's operations to an expert external operator while keeping the Port's land in ratepayers' hands and ringfencing that money to invest in infrastructure so that rates and debt are kept down.

I endorse the submission of the Auckland Ratepayers' Alliance and back their vision of 'Reasonable Rates, Sensible Spending in our Super City!'

**1d. Is there anything else you would like Auckland Council to do less of so that you could pay less?**

Dear Auckland Council,



**#24632**



I am writing to provide feedback on the Mayor's proposed Long-Term Plan (10-Year Budget).

I reject all three options for rate hikes – the most expensive of which would see a 38% increase over three years. Rates should be limited to inflation and the Council should cut its cloth to reflect the current economic circumstances facing Auckland ratepayers.

Of the three options presented, my preferred option is lowest option – which is still much higher than inflation despite it being deceptively labelled the “pay less, get less” option.

I strongly urge Councillors to explore ways of preventing rates increases over and above inflation by cutting back office and wasteful spending, reining in Council-Controlled Organisations, and reprioritising money spent on operations and staffing to capital and infrastructure investment.

This should include:

- A hiring freeze on all non-essential roles until an independent review has been taken to address concerns of overstaffing and the salaries of



**#24632**



council managers increasing much higher than those the private sector.

- Pausing expensive and unnecessary marketing exercises and so-called “traffic calming measures” (such as unnecessary speed humps) by Auckland Transport. This money should be used to fix roads and maintain transport infrastructure.
- Focusing on providing core council services such as effective waste management, public bins, and weekly rubbish collection.

I also call on the Council to get smarter about infrastructure investment. I support the Mayor's proposed “Future Fund” and the proposal to lease Auckland Port's operations to an expert external operator while keeping the Port's land in ratepayers' hands and ringfencing that money to invest in infrastructure so that rates and debt are kept down.

I endorse the submission of the Auckland Ratepayers' Alliance and back their vision of ‘Reasonable Rates, Sensible Spending in our Super City!’

## **2. What do you think of the transport proposal?**



**#24632**



**Tell us why:**

**2a. Is there anything you would spend more on?**

**2b. Is there anything you would spend less on?**

**3. Which options do you support for the North Harbour Stadium?**

**Tell us why:**

**4a. What is your preference on the proposal to establish an Auckland Future Fund and transfer Auckland Council's shareholding in Auckland International Airport Limited (AIAL) into this fund (enabling the shares to be sold)?**

Proceed with the proposal

**Tell us why:**

**4b. Which option do you prefer for the future of Port of Auckland?**

Retain underlying council ownership of port land and wharves, and lease the operation of the port for a period of about 35 years and use the upfront payment from the lease to invest in the proposed Auckland Future Fund

**Tell us here:**

**4c. If the council group continues to operate the Port of Auckland how would you prefer the profits and dividends to be used?**

Other



#24632



Tell us here:

4d. Do you have any feedback on any other part of the proposal?

Tell us here:

5a. What option do you prefer for Captain Cook and Marsden wharves?

Tell us why:

5b. What option do you prefer for Bledisloe Terminal?

Tell us why:

6a. What do you think of these proposals?

|   |  |
|---|--|
| Resume the <b>Natural Environment Targeted Rate (NETR)</b> and extend it to 2034/2035 so we can continue to invest in the protection of native ecosystems and species. This increases rates for the average value residential property by around \$20.04 and \$152.71 for the average value business property.  |  |
| Resume the <b>Water Quality Targeted Rate (WQTR)</b> and extend it to 2034/2035 at a level to only cover the annual programme operating and interest costs. This ensures that we can continue to fund the water quality improvements in harbours and streams across the region, at a lower amount for next year than previously planned. This reduces this rate from what was previously planned for the average value residential property by around \$6.53 and \$17.10 for the average value business property. |  |
| Broaden the description of bus services funded by the <b>Climate Action Transport Targeted Rate (CATTR)</b> to reduce the need to consult each year for minor changes to  |  |



#24632



|   |  |
|---|--|
| the bus programme (any changes to the settings of the CATTR would still require consultation).  |  |
| Discontinue the <b>Long Term Differential Strategy</b> which gradually lowers the share of general rates paid by businesses and raises the share paid by other ratepayers. We also propose to raise the share businesses pay of the NETR, WQTR, and CATTR to align to the general rate.   |  |
| Re-introduce <b>recycling charges for schools</b> .   |  |
| Continue the planned roll out of <b>rates funded refuse collection</b> to the North Shore, Waitākere and Papakura in 2024/2025, and Franklin and Rodney in 2025/2026, replacing the current pay as you throw service, and consequent rates change.  |  |
| Introduce the <b>Franklin Local Board Paths Targeted Rate</b> of \$52 per SUIP (Separately Used or Inhabited Part) to provide increased investment in paths in the Franklin Local Board area.   |  |
| Change the <b>Rodney Drainage Districts Targeted Rate</b> to reflect public feedback and updated analysis of the benefits to properties and boundaries.   |  |
| Increase the <b>Waitākere Rural Sewerage Targeted Rate</b> from \$296.75 to \$336.80 (per year) for the 2024/2025, 2025/2026, and 2026/2027 years to maintain cost recovery in the three-year contract cycle, and avoid an annual subsidy of around \$117,000 from general rates, with the next cost review scheduled for the 2027/2028 year. |  |

**6b. Do you have any other feedback on the proposals in question 6a, the changes to our Revenue and Financing Policy, or other changes to fees and charges?**

## Local board priorities

**7a. Which local board area does your feedback relate to?**



**#24632**



8. Do you have any other comments?



#24698



# Long-term Plan 2024-2034

Note: this simplified version of the feedback form has been created for the purpose of publishing submissions. As such, contact and demographic information has been removed, and handwritten submissions have been transcribed.

## Submitter details:

Organisation (if applicable):

Local Board: Papakura

## Your feedback

### 1a. Which option do you prefer for the overall direction for council’s Long-term Plan?

Do less (reduce council services/ investment), lower rates increases and less debt

### 1b. What would you like Auckland Council to do more or less of?

|                                   |  |
|-----------------------------------|--|
| Transport                         |  |
| Water                             |  |
| City and local development        |  |
| Environment and regulation        |  |
| Parks and Community               |  |
| Economic and cultural development |  |
| Council support                   |  |

### 1c. Is there anything else you would like Auckland Council to do more of that you would be prepared to pay more for?

Dear Auckland Council,

I am writing to provide feedback on the Mayor’s proposed Long-Term Plan (10-Year Budget).





**#24698**



I reject all three options for rate hikes – the most expensive of which would see a 38% increase over three years. Rates should be limited to inflation and the Council should cut its cloth to reflect the current economic circumstances facing Auckland ratepayers.

Of the three options presented, my preferred option is lowest option – which is still much higher than inflation despite it being deceptively labelled the “pay less, get less” option.

I strongly urge Councillors to explore ways of preventing rates increases over and above inflation by cutting back office and wasteful spending, reining in Council-Controlled Organisations, and reprioritising money spent on operations and staffing to capital and infrastructure investment.

This should include:

- A hiring freeze on all non-essential roles until an independent review has been taken to address concerns of overstaffing and the salaries of council managers increasing much higher than those the private sector.



**#24698**



- Pausing expensive and unnecessary marketing exercises and so-called “traffic calming measures” (such as unnecessary speed humps) by Auckland Transport. This money should be used to fix roads and maintain transport infrastructure.
- Focusing on providing core council services such as effective waste management, public bins, and weekly rubbish collection.

I also call on the Council to get smarter about infrastructure investment. I support the Mayor's proposed “Future Fund” and the proposal to lease Auckland Port's operations to an expert external operator while keeping the Port's land in ratepayers' hands and ringfencing that money to invest in infrastructure so that rates and debt are kept down.

I endorse the submission of the Auckland Ratepayers' Alliance and back their vision of ‘Reasonable Rates, Sensible Spending in our Super City!’

**1d. Is there anything else you would like Auckland Council to do less of so that you could pay less?**

Dear Auckland Council,



**#24698**



I am writing to provide feedback on the Mayor's proposed Long-Term Plan (10-Year Budget).

I reject all three options for rate hikes – the most expensive of which would see a 38% increase over three years. Rates should be limited to inflation and the Council should cut its cloth to reflect the current economic circumstances facing Auckland ratepayers.

Of the three options presented, my preferred option is lowest option – which is still much higher than inflation despite it being deceptively labelled the “pay less, get less” option.

I strongly urge Councillors to explore ways of preventing rates increases over and above inflation by cutting back office and wasteful spending, reining in Council-Controlled Organisations, and reprioritising money spent on operations and staffing to capital and infrastructure investment.

This should include:

- A hiring freeze on all non-essential roles until an independent review has been taken to



**#24698**



address concerns of overstaffing and the salaries of council managers increasing much higher than those the private sector.

- Pausing expensive and unnecessary marketing exercises and so-called “traffic calming measures” (such as unnecessary speed humps) by Auckland Transport. This money should be used to fix roads and maintain transport infrastructure.
- Focusing on providing core council services such as effective waste management, public bins, and weekly rubbish collection.

I also call on the Council to get smarter about infrastructure investment. I support the Mayor's proposed “Future Fund” and the proposal to lease Auckland Port's operations to an expert external operator while keeping the Port's land in ratepayers' hands and ringfencing that money to invest in infrastructure so that rates and debt are kept down.

I endorse the submission of the Auckland Ratepayers' Alliance and back their vision of ‘Reasonable Rates, Sensible Spending in our Super City!’



**#24698**



**2. What do you think of the transport proposal?**

Tell us why:

**2a. Is there anything you would spend more on?**

**2b. Is there anything you would spend less on?**

**3. Which options do you support for the North Harbour Stadium?**

Tell us why:

**4a. What is your preference on the proposal to establish an Auckland Future Fund and transfer Auckland Council's shareholding in Auckland International Airport Limited (AIAL) into this fund (enabling the shares to be sold)?**

Proceed with the proposal

Tell us why:

**4b. Which option do you prefer for the future of Port of Auckland?**

Retain underlying council ownership of port land and wharves, and lease the operation of the port for a period of about 35 years and use the upfront payment from the lease to invest in the proposed Auckland Future Fund

Tell us here:

**4c. If the council group continues to operate the Port of Auckland how would you prefer the profits and dividends to be used?**



#24698



Other

Tell us here:

4d. Do you have any feedback on any other part of the proposal?

Tell us here:

5a. What option do you prefer for Captain Cook and Marsden wharves?

Tell us why:

5b. What option do you prefer for Bledisloe Terminal?

Tell us why:

6a. What do you think of these proposals?

|   |  |
|---|--|
| Resume the <b>Natural Environment Targeted Rate (NETR)</b> and extend it to 2034/2035 so we can continue to invest in the protection of native ecosystems and species. This increases rates for the average value residential property by around \$20.04 and \$152.71 for the average value business property.  |  |
| Resume the <b>Water Quality Targeted Rate (WQTR)</b> and extend it to 2034/2035 at a level to only cover the annual programme operating and interest costs. This ensures that we can continue to fund the water quality improvements in harbours and streams across the region, at a lower amount for next year than previously planned. This reduces this rate from what was previously planned for the average value residential property by around \$6.53 and \$17.10 for the average value business property. |  |



#24698



|  |  |
|--|--|
| <p>Broaden the description of bus services funded by the <b>Climate Action Transport Targeted Rate (CATTR)</b> to reduce the need to consult each year for minor changes to the bus programme (any changes to the settings of the CATTR would still require consultation).</p>   |  |
| <p>Discontinue the <b>Long Term Differential Strategy</b> which gradually lowers the share of general rates paid by businesses and raises the share paid by other ratepayers. We also propose to raise the share businesses pay of the NETR, WQTR, and CATTR to align to the general rate.</p>   |  |
| <p>Re-introduce <b>recycling charges for schools</b>.</p>  |  |
| <p>Continue the planned roll out of <b>rates funded refuse collection</b> to the North Shore, Waitākere and Papakura in 2024/2025, and Franklin and Rodney in 2025/2026, replacing the current pay as you throw service, and consequent rates change.</p>  |  |
| <p>Introduce the <b>Franklin Local Board Paths Targeted Rate</b> of \$52 per SUIP (Separately Used or Inhabited Part) to provide increased investment in paths in the Franklin Local Board area.</p>   |  |
| <p>Change the <b>Rodney Drainage Districts Targeted Rate</b> to reflect public feedback and updated analysis of the benefits to properties and boundaries.</p>   |  |
| <p>Increase the <b>Waitākere Rural Sewerage Targeted Rate</b> from \$296.75 to \$336.80 (per year) for the 2024/2025, 2025/2026, and 2026/2027 years to maintain cost recovery in the three-year contract cycle, and avoid an annual subsidy of around \$117,000 from general rates, with the next cost review scheduled for the 2027/2028 year.</p> |  |

**6b. Do you have any other feedback on the proposals in question 6a, the changes to our Revenue and Financing Policy, or other changes to fees and charges?**



**#24698**



## Local board priorities

7a. Which local board area does your feedback relate to?

8. Do you have any other comments?





# Long-term Plan 2024-2034

Note: this simplified version of the feedback form has been created for the purpose of publishing submissions. As such, contact and demographic information has been removed, and handwritten submissions have been transcribed.

## Submitter details:

Organisation (if applicable):

Local Board: Papakura

## Your feedback

### 1a. Which option do you prefer for the overall direction for council’s Long-term Plan?

Do less (reduce council services/ investment), lower rates increases and less debt

### 1b. What would you like Auckland Council to do more or less of?

|                                   |  |
|-----------------------------------|--|
| Transport                         |  |
| Water                             |  |
| City and local development        |  |
| Environment and regulation        |  |
| Parks and Community               |  |
| Economic and cultural development |  |
| Council support                   |  |

### 1c. Is there anything else you would like Auckland Council to do more of that you would be prepared to pay more for?

Dear Auckland Council,

I am writing to provide feedback on the Mayor’s proposed Long-Term Plan (10-Year Budget).



**#24705**



I reject all three options for rate hikes – the most expensive of which would see a 38% increase over three years. Rates should be limited to inflation and the Council should cut its cloth to reflect the current economic circumstances facing Auckland ratepayers.

Of the three options presented, my preferred option is lowest option – which is still much higher than inflation despite it being deceptively labelled the “pay less, get less” option.

I strongly urge Councillors to explore ways of preventing rates increases over and above inflation by cutting back office and wasteful spending, reining in Council-Controlled Organisations, and reprioritising money spent on operations and staffing to capital and infrastructure investment.

This should include:

- A hiring freeze on all non-essential roles until an independent review has been taken to address concerns of overstaffing and the salaries of council managers increasing much higher than those the private sector.



**#24705**



- Pausing expensive and unnecessary marketing exercises and so-called “traffic calming measures” (such as unnecessary speed humps) by Auckland Transport. This money should be used to fix roads and maintain transport infrastructure.
- Focusing on providing core council services such as effective waste management, public bins, and weekly rubbish collection.

I also call on the Council to get smarter about infrastructure investment. I support the Mayor's proposed “Future Fund” and the proposal to lease Auckland Port's operations to an expert external operator while keeping the Port's land in ratepayers' hands and ringfencing that money to invest in infrastructure so that rates and debt are kept down.

I endorse the submission of the Auckland Ratepayers' Alliance and back their vision of 'Reasonable Rates, Sensible Spending in our Super City!'

**1d. Is there anything else you would like Auckland Council to do less of so that you could pay less?**

Dear Auckland Council,



**#24705**



I am writing to provide feedback on the Mayor's proposed Long-Term Plan (10-Year Budget).

I reject all three options for rate hikes – the most expensive of which would see a 38% increase over three years. Rates should be limited to inflation and the Council should cut its cloth to reflect the current economic circumstances facing Auckland ratepayers.

Of the three options presented, my preferred option is lowest option – which is still much higher than inflation despite it being deceptively labelled the “pay less, get less” option.

I strongly urge Councillors to explore ways of preventing rates increases over and above inflation by cutting back office and wasteful spending, reining in Council-Controlled Organisations, and reprioritising money spent on operations and staffing to capital and infrastructure investment.

This should include:

- A hiring freeze on all non-essential roles until an independent review has been taken to address concerns of overstaffing and the salaries of



**#24705**



council managers increasing much higher than those the private sector.

- Pausing expensive and unnecessary marketing exercises and so-called “traffic calming measures” (such as unnecessary speed humps) by Auckland Transport. This money should be used to fix roads and maintain transport infrastructure.
- Focusing on providing core council services such as effective waste management, public bins, and weekly rubbish collection.

I also call on the Council to get smarter about infrastructure investment. I support the Mayor's proposed “Future Fund” and the proposal to lease Auckland Port's operations to an expert external operator while keeping the Port's land in ratepayers' hands and ringfencing that money to invest in infrastructure so that rates and debt are kept down.

I endorse the submission of the Auckland Ratepayers' Alliance and back their vision of ‘Reasonable Rates, Sensible Spending in our Super City!’

## **2. What do you think of the transport proposal?**



**#24705**



**Tell us why:**

**2a. Is there anything you would spend more on?**

**2b. Is there anything you would spend less on?**

**3. Which options do you support for the North Harbour Stadium?**

**Tell us why:**

**4a. What is your preference on the proposal to establish an Auckland Future Fund and transfer Auckland Council's shareholding in Auckland International Airport Limited (AIAL) into this fund (enabling the shares to be sold)?**

Proceed with the proposal

**Tell us why:**

**4b. Which option do you prefer for the future of Port of Auckland?**

Retain underlying council ownership of port land and wharves, and lease the operation of the port for a period of about 35 years and use the upfront payment from the lease to invest in the proposed Auckland Future Fund

**Tell us here:**

**4c. If the council group continues to operate the Port of Auckland how would you prefer the profits and dividends to be used?**

Other



#24705



Tell us here:

4d. Do you have any feedback on any other part of the proposal?

Tell us here:

5a. What option do you prefer for Captain Cook and Marsden wharves?

Tell us why:

5b. What option do you prefer for Bledisloe Terminal?

Tell us why:

6a. What do you think of these proposals?

|   |  |
|---|--|
| Resume the <b>Natural Environment Targeted Rate (NETR)</b> and extend it to 2034/2035 so we can continue to invest in the protection of native ecosystems and species. This increases rates for the average value residential property by around \$20.04 and \$152.71 for the average value business property.  |  |
| Resume the <b>Water Quality Targeted Rate (WQTR)</b> and extend it to 2034/2035 at a level to only cover the annual programme operating and interest costs. This ensures that we can continue to fund the water quality improvements in harbours and streams across the region, at a lower amount for next year than previously planned. This reduces this rate from what was previously planned for the average value residential property by around \$6.53 and \$17.10 for the average value business property. |  |
| Broaden the description of bus services funded by the <b>Climate Action Transport Targeted Rate (CATTR)</b> to reduce the need to consult each year for minor changes to  |  |



#24705



|   |  |
|---|--|
| the bus programme (any changes to the settings of the CATTR would still require consultation).  |  |
| Discontinue the <b>Long Term Differential Strategy</b> which gradually lowers the share of general rates paid by businesses and raises the share paid by other ratepayers. We also propose to raise the share businesses pay of the NETR, WQTR, and CATTR to align to the general rate.   |  |
| Re-introduce <b>recycling charges for schools</b> .   |  |
| Continue the planned roll out of <b>rates funded refuse collection</b> to the North Shore, Waitākere and Papakura in 2024/2025, and Franklin and Rodney in 2025/2026, replacing the current pay as you throw service, and consequent rates change.  |  |
| Introduce the <b>Franklin Local Board Paths Targeted Rate</b> of \$52 per SUIP (Separately Used or Inhabited Part) to provide increased investment in paths in the Franklin Local Board area.   |  |
| Change the <b>Rodney Drainage Districts Targeted Rate</b> to reflect public feedback and updated analysis of the benefits to properties and boundaries.   |  |
| Increase the <b>Waitākere Rural Sewerage Targeted Rate</b> from \$296.75 to \$336.80 (per year) for the 2024/2025, 2025/2026, and 2026/2027 years to maintain cost recovery in the three-year contract cycle, and avoid an annual subsidy of around \$117,000 from general rates, with the next cost review scheduled for the 2027/2028 year. |  |

**6b. Do you have any other feedback on the proposals in question 6a, the changes to our Revenue and Financing Policy, or other changes to fees and charges?**

## Local board priorities

**7a. Which local board area does your feedback relate to?**





**#24705**



8. Do you have any other comments?



# Long-term Plan 2024-2034

Note: this simplified version of the feedback form has been created for the purpose of publishing submissions. As such, contact and demographic information has been removed, and handwritten submissions have been transcribed.

## Submitter details:

Organisation (if applicable):

Local Board: Papakura

## Your feedback

### 1a. Which option do you prefer for the overall direction for council’s Long-term Plan?

Do less (reduce council services/ investment), lower rates increases and less debt

### 1b. What would you like Auckland Council to do more or less of?

|                                   |  |
|-----------------------------------|--|
| Transport                         |  |
| Water                             |  |
| City and local development        |  |
| Environment and regulation        |  |
| Parks and Community               |  |
| Economic and cultural development |  |
| Council support                   |  |

### 1c. Is there anything else you would like Auckland Council to do more of that you would be prepared to pay more for?

Dear Auckland Council,

I am writing to provide feedback on the Mayor's proposed Long-Term Plan (10-Year



**#24740**



Budget).

I reject all three options for rate hikes – the most expensive of which would see a 38% increase over three years. Rates should be limited to inflation and the Council should cut its cloth to reflect the current economic circumstances facing Auckland ratepayers.

Of the three options presented, my preferred option is lowest option – which is still much higher than inflation despite it being deceptively labelled the “pay less, get less” option.

I strongly urge Councillors to explore ways of preventing rates increases over and above inflation by cutting back office and wasteful spending, reining in Council-Controlled Organisations, and reprioritising money spent on operations and staffing to capital and infrastructure investment.

This should include:

- A hiring freeze on all non-essential roles until an independent review has been taken to address concerns of overstaffing and the



**#24740**



salaries of council managers increasing much higher than those the private sector.

- Pausing expensive and unnecessary marketing exercises and so-called “traffic calming measures” (such as unnecessary speed humps) by Auckland Transport. This money should be used to fix roads and maintain transport infrastructure.
- Focusing on providing core council services such as effective waste management, public bins, and weekly rubbish collection.

I also call on the Council to get smarter about infrastructure investment. I support the Mayor's proposed “Future Fund” and the proposal to lease Auckland Port's operations to an expert external operator while keeping the Port's land in ratepayers' hands and ringfencing that money to invest in infrastructure so that rates and debt are kept down.

I endorse the submission of the Auckland Ratepayers' Alliance and back their vision of ‘Reasonable Rates, Sensible Spending in our Super City!’



**#24740**



Stop wasting money n you won't have to hike rates!

**1d. Is there anything else you would like Auckland Council to do less of so that you could pay less?**

Dear Auckland Council,

I am writing to provide feedback on the Mayor's proposed Long-Term Plan (10-Year Budget).

I reject all three options for rate hikes – the most expensive of which would see a 38% increase over three years. Rates should be limited to inflation and the Council should cut its cloth to reflect the current economic circumstances facing Auckland ratepayers.

Of the three options presented, my preferred option is lowest option – which is still much higher than inflation despite it being deceptively labelled the “pay less, get less” option.

I strongly urge Councillors to explore ways of preventing rates increases over and above inflation by cutting back office and wasteful



**#24740**



spending, reining in Council-Controlled Organisations, and reprioritising money spent on operations and staffing to capital and infrastructure investment.

This should include:

- A hiring freeze on all non-essential roles until an independent review has been taken to address concerns of overstaffing and the salaries of council managers increasing much higher than those the private sector.
- Pausing expensive and unnecessary marketing exercises and so-called “traffic calming measures” (such as unnecessary speed humps) by Auckland Transport. This money should be used to fix roads and maintain transport infrastructure.
- Focusing on providing core council services such as effective waste management, public bins, and weekly rubbish collection.

I also call on the Council to get smarter about infrastructure investment. I support the Mayor's proposed “Future Fund” and the proposal to lease Auckland Port's operations to an expert external operator while keeping the Port's land in ratepayers' hands and



**#24740**



ringfencing that money to invest in infrastructure so that rates and debt are kept down.

I endorse the submission of the Auckland Ratepayers' Alliance and back their vision of 'Reasonable Rates, Sensible Spending in our Super City!'

Stop wasting money n you won't have to hike rates!

**2. What do you think of the transport proposal?**

**Tell us why:**

**2a. Is there anything you would spend more on?**

**2b. Is there anything you would spend less on?**

**3. Which options do you support for the North Harbour Stadium?**

**Tell us why:**

**4a. What is your preference on the proposal to establish an Auckland Future Fund and transfer Auckland Council's shareholding in Auckland International Airport Limited (AIAL) into this fund (enabling the shares to be sold)?**



**#24740**



Proceed with the proposal

**Tell us why:**

**4b. Which option do you prefer for the future of Port of Auckland?**

Retain underlying council ownership of port land and wharves, and lease the operation of the port for a period of about 35 years and use the upfront payment from the lease to invest in the proposed Auckland Future Fund

**Tell us here:**

**4c. If the council group continues to operate the Port of Auckland how would you prefer the profits and dividends to be used?**

Other

**Tell us here:**

**4d. Do you have any feedback on any other part of the proposal?**

**Tell us here:**

**5a. What option do you prefer for Captain Cook and Marsden wharves?**

**Tell us why:**

**5b. What option do you prefer for Bledisloe Terminal?**

**Tell us why:**





#24740



6a. What do you think of these proposals?

|  |  |
|--|--|
| <p>Resume the <b>Natural Environment Targeted Rate (NETR)</b> and extend it to 2034/2035 so we can continue to invest in the protection of native ecosystems and species. This increases rates for the average value residential property by around \$20.04 and \$152.71 for the average value business property.</p>  |  |
| <p>Resume the <b>Water Quality Targeted Rate (WQTR)</b> and extend it to 2034/2035 at a level to only cover the annual programme operating and interest costs. This ensures that we can continue to fund the water quality improvements in harbours and streams across the region, at a lower amount for next year than previously planned. This reduces this rate from what was previously planned for the average value residential property by around \$6.53 and \$17.10 for the average value business property.</p> |  |
| <p>Broaden the description of bus services funded by the <b>Climate Action Transport Targeted Rate (CATTR)</b> to reduce the need to consult each year for minor changes to the bus programme (any changes to the settings of the CATTR would still require consultation).</p>   |  |
| <p>Discontinue the <b>Long Term Differential Strategy</b> which gradually lowers the share of general rates paid by businesses and raises the share paid by other ratepayers. We also propose to raise the share businesses pay of the NETR, WQTR, and CATTR to align to the general rate.</p>   |  |
| <p>Re-introduce <b>recycling charges for schools.</b></p>  |  |
| <p>Continue the planned roll out <b>of rates funded refuse collection</b> to the North Shore, Waitākere and Papakura in 2024/2025, and Franklin and Rodney in 2025/2026, replacing the current pay as you throw service, and consequent rates change.</p>  |  |
| <p>Introduce the <b>Franklin Local Board Paths Targeted Rate</b> of \$52 per SUIP (Separately Used or Inhabited Part) to provide increased investment in paths in the Franklin Local Board area.</p>   |  |



#24740



|  |  |
|--|--|
| <p>Change the <b>Rodney Drainage Districts Targeted Rate</b> to reflect public feedback and updated analysis of the benefits to properties and boundaries.</p>   |  |
| <p>Increase the <b>Waitākere Rural Sewerage Targeted Rate</b> from \$296.75 to \$336.80 (per year) for the 2024/2025, 2025/2026, and 2026/2027 years to maintain cost recovery in the three-year contract cycle, and avoid an annual subsidy of around \$117,000 from general rates, with the next cost review scheduled for the 2027/2028 year.</p> |  |

6b. Do you have any other feedback on the proposals in question 6a, the changes to our Revenue and Financing Policy, or other changes to fees and charges?

### Local board priorities

7a. Which local board area does your feedback relate to?

8. Do you have any other comments?



#24844



# Long-term Plan 2024-2034

Note: this simplified version of the feedback form has been created for the purpose of publishing submissions. As such, contact and demographic information has been removed, and handwritten submissions have been transcribed.

## Submitter details:

Organisation (if applicable):

Local Board: Papakura

## Your feedback

### 1a. Which option do you prefer for the overall direction for council’s Long-term Plan?

Do less (reduce council services/ investment), lower rates increases and less debt

### 1b. What would you like Auckland Council to do more or less of?

|                                   |  |
|-----------------------------------|--|
| Transport                         |  |
| Water                             |  |
| City and local development        |  |
| Environment and regulation        |  |
| Parks and Community               |  |
| Economic and cultural development |  |
| Council support                   |  |

### 1c. Is there anything else you would like Auckland Council to do more of that you would be prepared to pay more for?

Dear Auckland Council,

I am writing to provide feedback on the Mayor’s proposed Long-Term Plan (10-Year Budget).



**#24844**



I reject all three options for rate hikes – the most expensive of which would see a 38% increase over three years. Rates should be limited to inflation and the Council should cut its

cloth to reflect the current economic circumstances facing Auckland ratepayers.

Of the three options presented, my preferred option is lowest option – which is still much

higher than inflation despite it being deceptively labelled the “pay less, get less” option.

I strongly urge Councillors to explore ways of preventing rates increases over and above

inflation by cutting back office and wasteful spending, reining in Council-Controlled Organisations, and reprioritising money spent on operations and staffing to capital and infrastructure investment.

This should include:

- A hiring freeze on all non-essential roles until an independent review has been taken to

address concerns of overstaffing and the salaries of council managers increasing much

higher than those the private sector.

- Pausing expensive and unnecessary marketing exercises and so-called “traffic calming

measures” (such as unnecessary speed humps) by Auckland Transport. This money should

be used to fix roads and maintain transport infrastructure.

- Focusing on providing core council services such as effective waste management, public



**#24844**



bins, and weekly rubbish collection.

I also call on the Council to get smarter about infrastructure investment. I do not support the

Mayor's proposed plan for the port and believe that "Auckland Port's operation should like the

Port's land and wharf's remain in council control, I also do not support his future fund idea

either

I endorse the submission of the Auckland Ratepayers' Alliance and back their vision of 'Reasonable Rates, Sensible Spending in our Super City!'

**1d. Is there anything else you would like Auckland Council to do less of so that you could pay less?**

Dear Auckland Council,

I am writing to provide feedback on the Mayor's proposed Long-Term Plan (10-Year Budget).

I reject all three options for rate hikes – the most expensive of which would see a 38% increase over three years. Rates should be limited to inflation and the Council should cut its

cloth to reflect the current economic circumstances facing Auckland ratepayers.

Of the three options presented, my preferred option is lowest option – which is still much

higher than inflation despite it being deceptively labelled the "pay less, get less" option.



**#24844**



I strongly urge Councillors to explore ways of preventing rates increases over and above inflation by cutting back office and wasteful spending, reining in Council-Controlled Organisations, and reprioritising money spent on operations and staffing to capital and infrastructure investment.

This should include:

- A hiring freeze on all non-essential roles until an independent review has been taken to address concerns of overstaffing and the salaries of council managers increasing much higher than those the private sector.
- Pausing expensive and unnecessary marketing exercises and so-called “traffic calming measures” (such as unnecessary speed humps) by Auckland Transport. This money should be used to fix roads and maintain transport infrastructure.
- Focusing on providing core council services such as effective waste management, public bins, and weekly rubbish collection.

I also call on the Council to get smarter about infrastructure investment. I do not support the

Mayor's proposed plan for the port and believe that “Auckland Port's operation should like the

Port's land and wharf's remain in council control, I also do not support his future fund idea

either

I endorse the submission of the Auckland Ratepayers' Alliance and back their vision of



**#24844**



'Reasonable Rates, Sensible Spending in our Super City!'

**2. What do you think of the transport proposal?**

**Tell us why:**

**2a. Is there anything you would spend more on?**

**2b. Is there anything you would spend less on?**

**3. Which options do you support for the North Harbour Stadium?**

**Tell us why:**

**4a. What is your preference on the proposal to establish an Auckland Future Fund and transfer Auckland Council's shareholding in Auckland International Airport Limited (AIAL) into this fund (enabling the shares to be sold)?**

Proceed with the proposal

**Tell us why:**

**4b. Which option do you prefer for the future of Port of Auckland?**

Retain underlying council ownership of port land and wharves, and lease the operation of the port for a period of about 35 years and use the upfront payment from the lease to invest in the proposed Auckland Future Fund

**Tell us here:**



#24844



4c. If the council group continues to operate the Port of Auckland how would you prefer the profits and dividends to be used?

Other

Tell us here:

4d. Do you have any feedback on any other part of the proposal?

Tell us here:

5a. What option do you prefer for Captain Cook and Marsden wharves?

Tell us why:

5b. What option do you prefer for Bledisloe Terminal?

Tell us why:

6a. What do you think of these proposals?

|  |  |
|--|--|
| Resume the <b>Natural Environment Targeted Rate (NETR)</b> and extend it to 2034/2035 so we can continue to invest in the protection of native ecosystems and species. This increases rates for the average value residential property by around \$20.04 and \$152.71 for the average value business property.   |  |
| Resume the <b>Water Quality Targeted Rate (WQTR)</b> and extend it to 2034/2035 at a level to only cover the annual programme operating and interest costs. This ensures that we can continue to fund the water quality improvements in harbours and streams across the region, at a lower amount for next year than previously planned. This reduces this rate from what was previously planned for the average value |  |





#24844



|   |  |
|---|--|
| residential property by around \$6.53 and \$17.10 for the average value business property.  |  |
| Broaden the description of bus services funded by the <b>Climate Action Transport Targeted Rate (CATTR)</b> to reduce the need to consult each year for minor changes to the bus programme (any changes to the settings of the CATTR would still require consultation).   |  |
| Discontinue the <b>Long Term Differential Strategy</b> which gradually lowers the share of general rates paid by businesses and raises the share paid by other ratepayers. We also propose to raise the share businesses pay of the NETR, WQTR, and CATTR to align to the general rate.   |  |
| Re-introduce <b>recycling charges for schools</b> .   |  |
| Continue the planned roll out of <b>rates funded refuse collection</b> to the North Shore, Waitākere and Papakura in 2024/2025, and Franklin and Rodney in 2025/2026, replacing the current pay as you throw service, and consequent rates change.  |  |
| Introduce the <b>Franklin Local Board Paths Targeted Rate</b> of \$52 per SUIP (Separately Used or Inhabited Part) to provide increased investment in paths in the Franklin Local Board area.   |  |
| Change the <b>Rodney Drainage Districts Targeted Rate</b> to reflect public feedback and updated analysis of the benefits to properties and boundaries.   |  |
| Increase the <b>Waitākere Rural Sewerage Targeted Rate</b> from \$296.75 to \$336.80 (per year) for the 2024/2025, 2025/2026, and 2026/2027 years to maintain cost recovery in the three-year contract cycle, and avoid an annual subsidy of around \$117,000 from general rates, with the next cost review scheduled for the 2027/2028 year. |  |

**6b. Do you have any other feedback on the proposals in question 6a, the changes to our Revenue and Financing Policy, or other changes to fees and charges?**



**#24844**



## Local board priorities

7a. Which local board area does your feedback relate to?

8. Do you have any other comments?



# Long-term Plan 2024-2034

Note: this simplified version of the feedback form has been created for the purpose of publishing submissions. As such, contact and demographic information has been removed, and handwritten submissions have been transcribed.

## Submitter details:

Organisation (if applicable):

Local Board: Papakura

## Your feedback

### 1a. Which option do you prefer for the overall direction for council’s Long-term Plan?

Do less (reduce council services/ investment), lower rates increases and less debt

### 1b. What would you like Auckland Council to do more or less of?

|                                   |  |
|-----------------------------------|--|
| Transport                         |  |
| Water                             |  |
| City and local development        |  |
| Environment and regulation        |  |
| Parks and Community               |  |
| Economic and cultural development |  |
| Council support                   |  |

### 1c. Is there anything else you would like Auckland Council to do more of that you would be prepared to pay more for?

Dear Auckland Council,

I am writing to provide feedback on the Mayor’s proposed Long-Term Plan (10-Year Budget).



**#24857**



I reject all three options for rate hikes – the most expensive of which would see a 38% increase over three years. Rates should be limited to inflation and

the Council should cut its cloth to reflect the current economic circumstances facing Auckland ratepayers.

Of the three options presented, my preferred option is lowest option – which is still much higher than inflation despite it being deceptively labelled the “pay less, get less” option.

I strongly urge Councillors to explore ways of preventing rates increases over and above inflation by cutting back office and wasteful spending, reining in

Council-Controlled Organisations, and reprioritising money spent on operations and staffing to capital and infrastructure investment.

This should include:

- A hiring freeze on all non-essential roles until an independent review has been taken to address concerns of overstaffing and the salaries of council

managers increasing much higher than those the private sector.

- Pausing expensive and unnecessary marketing exercises and so-called “traffic calming measures” (such as unnecessary speed humps) by Auckland

Transport. This money should be used to fix roads and maintain transport infrastructure.

- Focusing on providing core council services such as effective waste management, public bins, and weekly rubbish collection.

I also call on the Council to get smarter about infrastructure investment. I support the Mayor's proposed “Future Fund” and the proposal to lease Auckland

Port's operations to an expert external operator while keeping the Port's land in ratepayers' hands and ringfencing that money to invest in infrastructure so

that rates and debt are kept down.



**#24857**



I endorse the submission of the Auckland Ratepayers' Alliance and back their vision of 'Reasonable Rates, Sensible Spending in our Super City!'

**1d. Is there anything else you would like Auckland Council to do less of so that you could pay less?**

Dear Auckland Council,

I am writing to provide feedback on the Mayor's proposed Long-Term Plan (10-Year Budget).

I reject all three options for rate hikes – the most expensive of which would see a 38% increase over three years. Rates should be limited to inflation and

the Council should cut its cloth to reflect the current economic circumstances facing Auckland ratepayers.

Of the three options presented, my preferred option is lowest option – which is still much higher than inflation despite it being deceptively labelled the “pay less, get less” option.

I strongly urge Councillors to explore ways of preventing rates increases over and above inflation by cutting back office and wasteful spending, reining in

Council-Controlled Organisations, and reprioritising money spent on operations and staffing to capital and infrastructure investment.

This should include:

- A hiring freeze on all non-essential roles until an independent review has been taken to address concerns of overstaffing and the salaries of council

managers increasing much higher than those the private sector.

- Pausing expensive and unnecessary marketing exercises and so-called “traffic calming measures” (such as unnecessary speed humps) by Auckland



**#24857**



Transport. This money should be used to fix roads and maintain transport infrastructure.

- Focusing on providing core council services such as effective waste management, public bins, and weekly rubbish collection.

I also call on the Council to get smarter about infrastructure investment. I support the Mayor's proposed "Future Fund" and the proposal to lease Auckland

Port's operations to an expert external operator while keeping the Port's land in ratepayers' hands and ringfencing that money to invest in infrastructure so

that rates and debt are kept down.

I endorse the submission of the Auckland Ratepayers' Alliance and back their vision of 'Reasonable Rates, Sensible Spending in our Super City!'

## **2. What do you think of the transport proposal?**

**Tell us why:**

**2a. Is there anything you would spend more on?**

**2b. Is there anything you would spend less on?**

## **3. Which options do you support for the North Harbour Stadium?**

**Tell us why:**

**4a. What is your preference on the proposal to establish an Auckland Future Fund and transfer Auckland Council's shareholding in Auckland International Airport Limited (AIAL) into this fund (enabling the shares to be sold)?**



**#24857**



Proceed with the proposal

**Tell us why:**

**4b. Which option do you prefer for the future of Port of Auckland?**

Retain underlying council ownership of port land and wharves, and lease the operation of the port for a period of about 35 years and use the upfront payment from the lease to invest in the proposed Auckland Future Fund

**Tell us here:**

**4c. If the council group continues to operate the Port of Auckland how would you prefer the profits and dividends to be used?**

Other

**Tell us here:**

**4d. Do you have any feedback on any other part of the proposal?**

**Tell us here:**

**5a. What option do you prefer for Captain Cook and Marsden wharves?**

**Tell us why:**

**5b. What option do you prefer for Bledisloe Terminal?**

**Tell us why:**



#24857



6a. What do you think of these proposals?

|  |  |
|--|--|
| <p>Resume the <b>Natural Environment Targeted Rate (NETR)</b> and extend it to 2034/2035 so we can continue to invest in the protection of native ecosystems and species. This increases rates for the average value residential property by around \$20.04 and \$152.71 for the average value business property.</p>  |  |
| <p>Resume the <b>Water Quality Targeted Rate (WQTR)</b> and extend it to 2034/2035 at a level to only cover the annual programme operating and interest costs. This ensures that we can continue to fund the water quality improvements in harbours and streams across the region, at a lower amount for next year than previously planned. This reduces this rate from what was previously planned for the average value residential property by around \$6.53 and \$17.10 for the average value business property.</p> |  |
| <p>Broaden the description of bus services funded by the <b>Climate Action Transport Targeted Rate (CATTR)</b> to reduce the need to consult each year for minor changes to the bus programme (any changes to the settings of the CATTR would still require consultation).</p>   |  |
| <p>Discontinue the <b>Long Term Differential Strategy</b> which gradually lowers the share of general rates paid by businesses and raises the share paid by other ratepayers. We also propose to raise the share businesses pay of the NETR, WQTR, and CATTR to align to the general rate.</p>   |  |
| <p>Re-introduce <b>recycling charges for schools.</b></p>  |  |
| <p>Continue the planned roll out of <b>rates funded refuse collection</b> to the North Shore, Waitākere and Papakura in 2024/2025, and Franklin and Rodney in 2025/2026, replacing the current pay as you throw service, and consequent rates change.</p>  |  |
| <p>Introduce the <b>Franklin Local Board Paths Targeted Rate</b> of \$52 per SUIP (Separately Used or Inhabited Part) to provide increased investment in paths in the Franklin Local Board area.</p>   |  |





#24857



|   |  |
|---|--|
| Change the <b>Rodney Drainage Districts Targeted Rate</b> to reflect public feedback and updated analysis of the benefits to properties and boundaries.   |  |
| Increase the <b>Waitākere Rural Sewerage Targeted Rate</b> from \$296.75 to \$336.80 (per year) for the 2024/2025, 2025/2026, and 2026/2027 years to maintain cost recovery in the three-year contract cycle, and avoid an annual subsidy of around \$117,000 from general rates, with the next cost review scheduled for the 2027/2028 year. |  |

**6b. Do you have any other feedback on the proposals in question 6a, the changes to our Revenue and Financing Policy, or other changes to fees and charges?**

## Local board priorities

**7a. Which local board area does your feedback relate to?**

**8. Do you have any other comments?**



#24859



# Long-term Plan 2024-2034

Note: this simplified version of the feedback form has been created for the purpose of publishing submissions. As such, contact and demographic information has been removed, and handwritten submissions have been transcribed.

## Submitter details:

Organisation (if applicable):

Local Board: Papakura

## Your feedback

### 1a. Which option do you prefer for the overall direction for council’s Long-term Plan?

Do less (reduce council services/ investment), lower rates increases and less debt

### 1b. What would you like Auckland Council to do more or less of?

|                                   |  |
|-----------------------------------|--|
| Transport                         |  |
| Water                             |  |
| City and local development        |  |
| Environment and regulation        |  |
| Parks and Community               |  |
| Economic and cultural development |  |
| Council support                   |  |

### 1c. Is there anything else you would like Auckland Council to do more of that you would be prepared to pay more for?

Dear Auckland Council,

I am writing to provide feedback on the Mayor’s proposed Long-Term Plan (10-Year Budget).



**#24859**



I reject all three options for rate hikes – the most expensive of which would see a 38% increase over three years. Rates should be limited to inflation and

the Council should cut its cloth to reflect the current economic circumstances facing Auckland ratepayers.

Of the three options presented, my preferred option is lowest option – which is still much higher than inflation despite it being deceptively labelled the “pay less, get less” option.

I strongly urge Councillors to explore ways of preventing rates increases over and above inflation by cutting back office and wasteful spending, reining in

Council-Controlled Organisations, and reprioritising money spent on operations and staffing to capital and infrastructure investment.

This should include:

- A hiring freeze on all non-essential roles until an independent review has been taken to address concerns of overstaffing and the salaries of council

managers increasing much higher than those the private sector.

- Pausing expensive and unnecessary marketing exercises and so-called “traffic calming measures” (such as unnecessary speed humps) by Auckland

Transport. This money should be used to fix roads and maintain transport infrastructure.

- Focusing on providing core council services such as effective waste management, public bins, and weekly rubbish collection.

I also call on the Council to get smarter about infrastructure investment. I support the Mayor's proposed “Future Fund” and the proposal to lease Auckland

Port's operations to an expert external operator while keeping the Port's land in ratepayers' hands and ringfencing that money to invest in infrastructure so

that rates and debt are kept down.



**#24859**



I endorse the submission of the Auckland Ratepayers' Alliance and back their vision of 'Reasonable Rates, Sensible Spending in our Super City!'

**1d. Is there anything else you would like Auckland Council to do less of so that you could pay less?**

Dear Auckland Council,

I am writing to provide feedback on the Mayor's proposed Long-Term Plan (10-Year Budget).

I reject all three options for rate hikes – the most expensive of which would see a 38% increase over three years. Rates should be limited to inflation and

the Council should cut its cloth to reflect the current economic circumstances facing Auckland ratepayers.

Of the three options presented, my preferred option is lowest option – which is still much higher than inflation despite it being deceptively labelled the “pay less, get less” option.

I strongly urge Councillors to explore ways of preventing rates increases over and above inflation by cutting back office and wasteful spending, reining in

Council-Controlled Organisations, and reprioritising money spent on operations and staffing to capital and infrastructure investment.

This should include:

- A hiring freeze on all non-essential roles until an independent review has been taken to address concerns of overstaffing and the salaries of council

managers increasing much higher than those the private sector.

- Pausing expensive and unnecessary marketing exercises and so-called “traffic calming measures” (such as unnecessary speed humps) by Auckland



**#24859**



Transport. This money should be used to fix roads and maintain transport infrastructure.

- Focusing on providing core council services such as effective waste management, public bins, and weekly rubbish collection.

I also call on the Council to get smarter about infrastructure investment. I support the Mayor's proposed "Future Fund" and the proposal to lease Auckland

Port's operations to an expert external operator while keeping the Port's land in ratepayers' hands and ringfencing that money to invest in infrastructure so

that rates and debt are kept down.

I endorse the submission of the Auckland Ratepayers' Alliance and back their vision of 'Reasonable Rates, Sensible Spending in our Super City!'

## **2. What do you think of the transport proposal?**

**Tell us why:**

**2a. Is there anything you would spend more on?**

**2b. Is there anything you would spend less on?**

## **3. Which options do you support for the North Harbour Stadium?**

**Tell us why:**

**4a. What is your preference on the proposal to establish an Auckland Future Fund and transfer Auckland Council's shareholding in Auckland International Airport Limited (AIAL) into this fund (enabling the shares to be sold)?**



**#24859**



Proceed with the proposal

**Tell us why:**

**4b. Which option do you prefer for the future of Port of Auckland?**

Retain underlying council ownership of port land and wharves, and lease the operation of the port for a period of about 35 years and use the upfront payment from the lease to invest in the proposed Auckland Future Fund

**Tell us here:**

**4c. If the council group continues to operate the Port of Auckland how would you prefer the profits and dividends to be used?**

Other

**Tell us here:**

**4d. Do you have any feedback on any other part of the proposal?**

**Tell us here:**

**5a. What option do you prefer for Captain Cook and Marsden wharves?**

**Tell us why:**

**5b. What option do you prefer for Bledisloe Terminal?**

**Tell us why:**



#24859



6a. What do you think of these proposals?

|  |  |
|--|--|
| <p>Resume the <b>Natural Environment Targeted Rate (NETR)</b> and extend it to 2034/2035 so we can continue to invest in the protection of native ecosystems and species. This increases rates for the average value residential property by around \$20.04 and \$152.71 for the average value business property.</p>  |  |
| <p>Resume the <b>Water Quality Targeted Rate (WQTR)</b> and extend it to 2034/2035 at a level to only cover the annual programme operating and interest costs. This ensures that we can continue to fund the water quality improvements in harbours and streams across the region, at a lower amount for next year than previously planned. This reduces this rate from what was previously planned for the average value residential property by around \$6.53 and \$17.10 for the average value business property.</p> |  |
| <p>Broaden the description of bus services funded by the <b>Climate Action Transport Targeted Rate (CATTR)</b> to reduce the need to consult each year for minor changes to the bus programme (any changes to the settings of the CATTR would still require consultation).</p>   |  |
| <p>Discontinue the <b>Long Term Differential Strategy</b> which gradually lowers the share of general rates paid by businesses and raises the share paid by other ratepayers. We also propose to raise the share businesses pay of the NETR, WQTR, and CATTR to align to the general rate.</p>   |  |
| <p>Re-introduce <b>recycling charges for schools.</b></p>  |  |
| <p>Continue the planned roll out <b>of rates funded refuse collection</b> to the North Shore, Waitākere and Papakura in 2024/2025, and Franklin and Rodney in 2025/2026, replacing the current pay as you throw service, and consequent rates change.</p>  |  |
| <p>Introduce the <b>Franklin Local Board Paths Targeted Rate</b> of \$52 per SUIP (Separately Used or Inhabited Part) to provide increased investment in paths in the Franklin Local Board area.</p>   |  |



#24859



|  |  |
|--|--|
| <p>Change the <b>Rodney Drainage Districts Targeted Rate</b> to reflect public feedback and updated analysis of the benefits to properties and boundaries.</p>   |  |
| <p>Increase the <b>Waitākere Rural Sewerage Targeted Rate</b> from \$296.75 to \$336.80 (per year) for the 2024/2025, 2025/2026, and 2026/2027 years to maintain cost recovery in the three-year contract cycle, and avoid an annual subsidy of around \$117,000 from general rates, with the next cost review scheduled for the 2027/2028 year.</p> |  |

6b. Do you have any other feedback on the proposals in question 6a, the changes to our Revenue and Financing Policy, or other changes to fees and charges?

### Local board priorities

7a. Which local board area does your feedback relate to?

8. Do you have any other comments?





# Long-term Plan 2024-2034

Note: this simplified version of the feedback form has been created for the purpose of publishing submissions. As such, contact and demographic information has been removed, and handwritten submissions have been transcribed.

## Submitter details:

Organisation (if applicable):

Local Board: Papakura

## Your feedback

### 1a. Which option do you prefer for the overall direction for council’s Long-term Plan?

Do less (reduce council services/ investment), lower rates increases and less debt

### 1b. What would you like Auckland Council to do more or less of?

|                                   |  |
|-----------------------------------|--|
| Transport                         |  |
| Water                             |  |
| City and local development        |  |
| Environment and regulation        |  |
| Parks and Community               |  |
| Economic and cultural development |  |
| Council support                   |  |

### 1c. Is there anything else you would like Auckland Council to do more of that you would be prepared to pay more for?

Dear Auckland Council,

I am writing to provide feedback on the Mayor’s proposed Long-Term Plan (10-Year Budget).



**#24861**



I reject all three options for rate hikes – the most expensive of which would see a 38% increase over three years. Rates should be limited to inflation and the Council should cut its cloth to reflect the current economic circumstances facing Auckland ratepayers.

Of the three options presented, my preferred option is lowest option – which is still much higher than inflation despite it being deceptively labelled the “pay less, get less” option.

I strongly urge Councillors to explore ways of preventing rates increases over and above inflation by cutting back office and wasteful spending, reining in Council-Controlled Organisations, and reprioritising money spent on operations and staffing to capital and infrastructure investment.

This should include:

- A hiring freeze on all non-essential roles until an independent review has been taken to address concerns of overstaffing and the salaries of council managers increasing much higher than those the private sector.



**#24861**



- Pausing expensive and unnecessary marketing exercises and so-called “traffic calming measures” (such as unnecessary speed humps) by Auckland Transport. This money should be used to fix roads and maintain transport infrastructure.
- Focusing on providing core council services such as effective waste management, public bins, and weekly rubbish collection.

I also call on the Council to get smarter about infrastructure investment. I support the Mayor's proposed “Future Fund” and the proposal to lease Auckland Port's operations to an expert external operator while keeping the Port's land in ratepayers' hands and ringfencing that money to invest in infrastructure so that rates and debt are kept down.

I endorse the submission of the Auckland Ratepayers' Alliance and back their vision of ‘Reasonable Rates, Sensible Spending in our Super City!’

**1d. Is there anything else you would like Auckland Council to do less of so that you could pay less?**

Dear Auckland Council,



**#24861**



I am writing to provide feedback on the Mayor's proposed Long-Term Plan (10-Year Budget).

I reject all three options for rate hikes – the most expensive of which would see a 38% increase over three years. Rates should be limited to inflation and the Council should cut its cloth to reflect the current economic circumstances facing Auckland ratepayers.

Of the three options presented, my preferred option is lowest option – which is still much higher than inflation despite it being deceptively labelled the “pay less, get less” option.

I strongly urge Councillors to explore ways of preventing rates increases over and above inflation by cutting back office and wasteful spending, reining in Council-Controlled Organisations, and reprioritising money spent on operations and staffing to capital and infrastructure investment.

This should include:

- A hiring freeze on all non-essential roles until an independent review has been taken to



**#24861**



address concerns of overstaffing and the salaries of council managers increasing much higher than those the private sector.

- Pausing expensive and unnecessary marketing exercises and so-called “traffic calming measures” (such as unnecessary speed humps) by Auckland Transport. This money should be used to fix roads and maintain transport infrastructure.
- Focusing on providing core council services such as effective waste management, public bins, and weekly rubbish collection.

I also call on the Council to get smarter about infrastructure investment. I support the Mayor's proposed “Future Fund” and the proposal to lease Auckland Port's operations to an expert external operator while keeping the Port's land in ratepayers' hands and ringfencing that money to invest in infrastructure so that rates and debt are kept down.

I endorse the submission of the Auckland Ratepayers' Alliance and back their vision of ‘Reasonable Rates, Sensible Spending in our Super City!’



**#24861**



**2. What do you think of the transport proposal?**

Tell us why:

**2a. Is there anything you would spend more on?**

**2b. Is there anything you would spend less on?**

**3. Which options do you support for the North Harbour Stadium?**

Tell us why:

**4a. What is your preference on the proposal to establish an Auckland Future Fund and transfer Auckland Council's shareholding in Auckland International Airport Limited (AIAL) into this fund (enabling the shares to be sold)?**

Proceed with the proposal

Tell us why:

**4b. Which option do you prefer for the future of Port of Auckland?**

Retain underlying council ownership of port land and wharves, and lease the operation of the port for a period of about 35 years and use the upfront payment from the lease to invest in the proposed Auckland Future Fund

Tell us here:

**4c. If the council group continues to operate the Port of Auckland how would you prefer the profits and dividends to be used?**



#24861



Other

Tell us here:

4d. Do you have any feedback on any other part of the proposal?

Tell us here:

5a. What option do you prefer for Captain Cook and Marsden wharves?

Tell us why:

5b. What option do you prefer for Bledisloe Terminal?

Tell us why:

6a. What do you think of these proposals?

|   |  |
|---|--|
| Resume the <b>Natural Environment Targeted Rate (NETR)</b> and extend it to 2034/2035 so we can continue to invest in the protection of native ecosystems and species. This increases rates for the average value residential property by around \$20.04 and \$152.71 for the average value business property.  |  |
| Resume the <b>Water Quality Targeted Rate (WQTR)</b> and extend it to 2034/2035 at a level to only cover the annual programme operating and interest costs. This ensures that we can continue to fund the water quality improvements in harbours and streams across the region, at a lower amount for next year than previously planned. This reduces this rate from what was previously planned for the average value residential property by around \$6.53 and \$17.10 for the average value business property. |  |



#24861



|  |  |
|--|--|
| <p>Broaden the description of bus services funded by the <b>Climate Action Transport Targeted Rate (CATTR)</b> to reduce the need to consult each year for minor changes to the bus programme (any changes to the settings of the CATTR would still require consultation).</p>   |  |
| <p>Discontinue the <b>Long Term Differential Strategy</b> which gradually lowers the share of general rates paid by businesses and raises the share paid by other ratepayers. We also propose to raise the share businesses pay of the NETR, WQTR, and CATTR to align to the general rate.</p>   |  |
| <p>Re-introduce <b>recycling charges for schools</b>.</p>  |  |
| <p>Continue the planned roll out of <b>rates funded refuse collection</b> to the North Shore, Waitākere and Papakura in 2024/2025, and Franklin and Rodney in 2025/2026, replacing the current pay as you throw service, and consequent rates change.</p>  |  |
| <p>Introduce the <b>Franklin Local Board Paths Targeted Rate</b> of \$52 per SUIP (Separately Used or Inhabited Part) to provide increased investment in paths in the Franklin Local Board area.</p>   |  |
| <p>Change the <b>Rodney Drainage Districts Targeted Rate</b> to reflect public feedback and updated analysis of the benefits to properties and boundaries.</p>   |  |
| <p>Increase the <b>Waitākere Rural Sewerage Targeted Rate</b> from \$296.75 to \$336.80 (per year) for the 2024/2025, 2025/2026, and 2026/2027 years to maintain cost recovery in the three-year contract cycle, and avoid an annual subsidy of around \$117,000 from general rates, with the next cost review scheduled for the 2027/2028 year.</p> |  |

**6b. Do you have any other feedback on the proposals in question 6a, the changes to our Revenue and Financing Policy, or other changes to fees and charges?**





**#24861**



## Local board priorities

7a. Which local board area does your feedback relate to?

8. Do you have any other comments?



#24864



# Long-term Plan 2024-2034

Note: this simplified version of the feedback form has been created for the purpose of publishing submissions. As such, contact and demographic information has been removed, and handwritten submissions have been transcribed.

## Submitter details:

Organisation (if applicable):

Local Board: Papakura

## Your feedback

### 1a. Which option do you prefer for the overall direction for council’s Long-term Plan?

Do less (reduce council services/ investment), lower rates increases and less debt

### 1b. What would you like Auckland Council to do more or less of?

|                                   |  |
|-----------------------------------|--|
| Transport                         |  |
| Water                             |  |
| City and local development        |  |
| Environment and regulation        |  |
| Parks and Community               |  |
| Economic and cultural development |  |
| Council support                   |  |

### 1c. Is there anything else you would like Auckland Council to do more of that you would be prepared to pay more for?

Dear Auckland Council,

I am writing to provide feedback on the Mayor's proposed Long-Term Plan (10-



**#24864**



Year Budget).

I reject all three options for rate hikes – the most expensive of which would see a 38% increase over three years. Rates should be limited to inflation and the Council should cut its cloth to reflect the current economic circumstances facing Auckland ratepayers.

Of the three options presented, my preferred option is lowest option – which is still much higher than inflation despite it being deceptively labelled the “pay less, get less” option.

I strongly urge Councillors to explore ways of preventing rates increases over and above inflation by cutting back office and wasteful spending, reining in Council-Controlled Organisations, and reprioritising money spent on operations and staffing to capital and infrastructure investment.

This should include:

- A hiring freeze on all non-essential roles



**#24864**



until an independent review has been taken to address concerns of overstaffing and the salaries of council managers increasing much higher than those the private sector.

- Pausing expensive and unnecessary marketing exercises and so-called “traffic calming measures” (such as unnecessary speed humps) by Auckland Transport. This money should be used to fix roads and maintain transport infrastructure.
- Focusing on providing core council services such as effective waste management, public bins, and weekly rubbish collection.

I also call on the Council to get smarter about infrastructure investment. I support the Mayor's proposed “Future Fund” and the proposal to lease Auckland Port's operations to an expert external operator while keeping the Port's land in ratepayers' hands and ringfencing that money to invest in infrastructure so that rates and debt are kept down.

I endorse the submission of the Auckland



**#24864**



Ratepayers' Alliance and back their vision of 'Reasonable Rates, Sensible Spending in our Super City!'

Stop wasting my rates money, stick to efficient delivery of the basics. Get rid of middle management.

**1d. Is there anything else you would like Auckland Council to do less of so that you could pay less?**

Dear Auckland Council,

I am writing to provide feedback on the Mayor's proposed Long-Term Plan (10-Year Budget).

I reject all three options for rate hikes – the most expensive of which would see a 38% increase over three years. Rates should be limited to inflation and the Council should cut its cloth to reflect the current economic circumstances facing Auckland ratepayers.

Of the three options presented, my preferred option is lowest option – which is still much higher than inflation despite it



**#24864**



being deceptively labelled the “pay less, get less” option.

I strongly urge Councillors to explore ways of preventing rates increases over and above inflation by cutting back office and wasteful spending, reining in Council-Controlled Organisations, and reprioritising money spent on operations and staffing to capital and infrastructure investment.

This should include:

- A hiring freeze on all non-essential roles until an independent review has been taken to address concerns of overstaffing and the salaries of council managers increasing much higher than those the private sector.
- Pausing expensive and unnecessary marketing exercises and so-called “traffic calming measures” (such as unnecessary speed humps) by Auckland Transport. This money should be used to fix roads and maintain transport infrastructure.
- Focusing on providing core council services such as effective waste



**#24864**



management, public bins, and weekly rubbish collection.

I also call on the Council to get smarter about infrastructure investment. I support the Mayor's proposed "Future Fund" and the proposal to lease Auckland Port's operations to an expert external operator while keeping the Port's land in ratepayers' hands and ringfencing that money to invest in infrastructure so that rates and debt are kept down.

I endorse the submission of the Auckland Ratepayers' Alliance and back their vision of 'Reasonable Rates, Sensible Spending in our Super City!'

Stop wasting my rates money, stick to efficient delivery of the basics. Get rid of middle management.

## **2. What do you think of the transport proposal?**

**Tell us why:**



**#24864**



**2a. Is there anything you would spend more on?**

**2b. Is there anything you would spend less on?**

**3. Which options do you support for the North Harbour Stadium?**

**Tell us why:**

**4a. What is your preference on the proposal to establish an Auckland Future Fund and transfer Auckland Council's shareholding in Auckland International Airport Limited (AIAL) into this fund (enabling the shares to be sold)?**

Proceed with the proposal

**Tell us why:**

**4b. Which option do you prefer for the future of Port of Auckland?**

Retain underlying council ownership of port land and wharves, and lease the operation of the port for a period of about 35 years and use the upfront payment from the lease to invest in the proposed Auckland Future Fund

**Tell us here:**

**4c. If the council group continues to operate the Port of Auckland how would you prefer the profits and dividends to be used?**

Other

**Tell us here:**

**4d. Do you have any feedback on any other part of the proposal?**





#24864



Tell us here:

5a. What option do you prefer for Captain Cook and Marsden wharves?

Tell us why:

5b. What option do you prefer for Bledisloe Terminal?

Tell us why:

6a. What do you think of these proposals?

|  |  |
|--|--|
| <p>Resume the <b>Natural Environment Targeted Rate (NETR)</b> and extend it to 2034/2035 so we can continue to invest in the protection of native ecosystems and species. This increases rates for the average value residential property by around \$20.04 and \$152.71 for the average value business property.</p>  |  |
| <p>Resume the <b>Water Quality Targeted Rate (WQTR)</b> and extend it to 2034/2035 at a level to only cover the annual programme operating and interest costs. This ensures that we can continue to fund the water quality improvements in harbours and streams across the region, at a lower amount for next year than previously planned. This reduces this rate from what was previously planned for the average value residential property by around \$6.53 and \$17.10 for the average value business property.</p> |  |
| <p>Broaden the description of bus services funded by the <b>Climate Action Transport Targeted Rate (CATTR)</b> to reduce the need to consult each year for minor changes to the bus programme (any changes to the settings of the CATTR would still require consultation).</p>   |  |
| <p>Discontinue the <b>Long Term Differential Strategy</b> which gradually lowers the share of general rates paid by</p>  |  |



#24864



|   |  |
|---|--|
| businesses and raises the share paid by other ratepayers. We also propose to raise the share businesses pay of the NETR, WQTR, and CATTR to align to the general rate.  |  |
| Re-introduce <b>recycling charges for schools.</b>  |  |
| Continue the planned roll out of <b>rates funded refuse collection</b> to the North Shore, Waitākere and Papakura in 2024/2025, and Franklin and Rodney in 2025/2026, replacing the current pay as you throw service, and consequent rates change.  |  |
| Introduce the <b>Franklin Local Board Paths Targeted Rate</b> of \$52 per SUIP (Separately Used or Inhabited Part) to provide increased investment in paths in the Franklin Local Board area.   |  |
| Change the <b>Rodney Drainage Districts Targeted Rate</b> to reflect public feedback and updated analysis of the benefits to properties and boundaries.   |  |
| Increase the <b>Waitākere Rural Sewerage Targeted Rate</b> from \$296.75 to \$336.80 (per year) for the 2024/2025, 2025/2026, and 2026/2027 years to maintain cost recovery in the three-year contract cycle, and avoid an annual subsidy of around \$117,000 from general rates, with the next cost review scheduled for the 2027/2028 year. |  |

6b. Do you have any other feedback on the proposals in question 6a, the changes to our Revenue and Financing Policy, or other changes to fees and charges?

## Local board priorities

7a. Which local board area does your feedback relate to?

8. Do you have any other comments?



# Long-term Plan 2024-2034

Note: this simplified version of the feedback form has been created for the purpose of publishing submissions. As such, contact and demographic information has been removed, and handwritten submissions have been transcribed.

## Submitter details:

Organisation (if applicable):

Local Board: Papakura

## Your feedback

### 1a. Which option do you prefer for the overall direction for council’s Long-term Plan?

Do less (reduce council services/ investment), lower rates increases and less debt

### 1b. What would you like Auckland Council to do more or less of?

|                                   |  |
|-----------------------------------|--|
| Transport                         |  |
| Water                             |  |
| City and local development        |  |
| Environment and regulation        |  |
| Parks and Community               |  |
| Economic and cultural development |  |
| Council support                   |  |

### 1c. Is there anything else you would like Auckland Council to do more of that you would be prepared to pay more for?

Dear Auckland Council,

I am writing to provide feedback on the Mayor’s proposed Long-Term Plan (10-Year Budget).



**#24962**



I reject all three options for rate hikes – the most expensive of which would see a 38% increase over three years. Rates should be limited to inflation and the Council should cut its cloth to reflect the current economic circumstances facing Auckland ratepayers.

Of the three options presented, my preferred option is lowest option – which is still much higher than inflation despite it being deceptively labelled the “pay less, get less” option.

I strongly urge Councillors to explore ways of preventing rates increases over and above inflation by cutting back office and wasteful spending, reining in Council-Controlled Organisations, and reprioritising money spent on operations and staffing to capital and infrastructure investment.

This should include:

- A hiring freeze on all non-essential roles until an independent review has been taken to address concerns of overstaffing and the salaries of council managers increasing much higher than those the private sector.



**#24962**



- Pausing expensive and unnecessary marketing exercises and so-called “traffic calming measures” (such as unnecessary speed humps) by Auckland Transport. This money should be used to fix roads and maintain transport infrastructure.
- Focusing on providing core council services such as effective waste management, public bins, and weekly rubbish collection.

I also call on the Council to get smarter about infrastructure investment. I support the Mayor's proposed “Future Fund” and the proposal to lease Auckland Port's operations to an expert external operator while keeping the Port's land in ratepayers' hands and ringfencing that money to invest in infrastructure so that rates and debt are kept down.

I endorse the submission of the Auckland Ratepayers' Alliance and back their vision of 'Reasonable Rates, Sensible Spending in our Super City!'

**1d. Is there anything else you would like Auckland Council to do less of so that you could pay less?**

Dear Auckland Council,



**#24962**



I am writing to provide feedback on the Mayor's proposed Long-Term Plan (10-Year Budget).

I reject all three options for rate hikes – the most expensive of which would see a 38% increase over three years. Rates should be limited to inflation and the Council should cut its cloth to reflect the current economic circumstances facing Auckland ratepayers.

Of the three options presented, my preferred option is lowest option – which is still much higher than inflation despite it being deceptively labelled the “pay less, get less” option.

I strongly urge Councillors to explore ways of preventing rates increases over and above inflation by cutting back office and wasteful spending, reining in Council-Controlled Organisations, and reprioritising money spent on operations and staffing to capital and infrastructure investment.

This should include:

- A hiring freeze on all non-essential roles until an independent review has been taken to address concerns of overstaffing and the salaries of



**#24962**



council managers increasing much higher than those the private sector.

- Pausing expensive and unnecessary marketing exercises and so-called “traffic calming measures” (such as unnecessary speed humps) by Auckland Transport. This money should be used to fix roads and maintain transport infrastructure.
- Focusing on providing core council services such as effective waste management, public bins, and weekly rubbish collection.

I also call on the Council to get smarter about infrastructure investment. I support the Mayor's proposed “Future Fund” and the proposal to lease Auckland Port's operations to an expert external operator while keeping the Port's land in ratepayers' hands and ringfencing that money to invest in infrastructure so that rates and debt are kept down.

I endorse the submission of the Auckland Ratepayers' Alliance and back their vision of ‘Reasonable Rates, Sensible Spending in our Super City!’

## **2. What do you think of the transport proposal?**



**#24962**



**Tell us why:**

**2a. Is there anything you would spend more on?**

**2b. Is there anything you would spend less on?**

**3. Which options do you support for the North Harbour Stadium?**

**Tell us why:**

**4a. What is your preference on the proposal to establish an Auckland Future Fund and transfer Auckland Council's shareholding in Auckland International Airport Limited (AIAL) into this fund (enabling the shares to be sold)?**

Proceed with the proposal

**Tell us why:**

**4b. Which option do you prefer for the future of Port of Auckland?**

Retain underlying council ownership of port land and wharves, and lease the operation of the port for a period of about 35 years and use the upfront payment from the lease to invest in the proposed Auckland Future Fund

**Tell us here:**

**4c. If the council group continues to operate the Port of Auckland how would you prefer the profits and dividends to be used?**

Other





#24962



Tell us here:

4d. Do you have any feedback on any other part of the proposal?

Tell us here:

5a. What option do you prefer for Captain Cook and Marsden wharves?

Tell us why:

5b. What option do you prefer for Bledisloe Terminal?

Tell us why:

6a. What do you think of these proposals?

|   |  |
|---|--|
| Resume the <b>Natural Environment Targeted Rate (NETR)</b> and extend it to 2034/2035 so we can continue to invest in the protection of native ecosystems and species. This increases rates for the average value residential property by around \$20.04 and \$152.71 for the average value business property.  |  |
| Resume the <b>Water Quality Targeted Rate (WQTR)</b> and extend it to 2034/2035 at a level to only cover the annual programme operating and interest costs. This ensures that we can continue to fund the water quality improvements in harbours and streams across the region, at a lower amount for next year than previously planned. This reduces this rate from what was previously planned for the average value residential property by around \$6.53 and \$17.10 for the average value business property. |  |
| Broaden the description of bus services funded by the <b>Climate Action Transport Targeted Rate (CATTR)</b> to reduce the need to consult each year for minor changes to  |  |



#24962



|   |  |
|---|--|
| the bus programme (any changes to the settings of the CATTR would still require consultation).  |  |
| Discontinue the <b>Long Term Differential Strategy</b> which gradually lowers the share of general rates paid by businesses and raises the share paid by other ratepayers. We also propose to raise the share businesses pay of the NETR, WQTR, and CATTR to align to the general rate.   |  |
| Re-introduce <b>recycling charges for schools</b> .   |  |
| Continue the planned roll out of <b>rates funded refuse collection</b> to the North Shore, Waitākere and Papakura in 2024/2025, and Franklin and Rodney in 2025/2026, replacing the current pay as you throw service, and consequent rates change.  |  |
| Introduce the <b>Franklin Local Board Paths Targeted Rate</b> of \$52 per SUIP (Separately Used or Inhabited Part) to provide increased investment in paths in the Franklin Local Board area.   |  |
| Change the <b>Rodney Drainage Districts Targeted Rate</b> to reflect public feedback and updated analysis of the benefits to properties and boundaries.   |  |
| Increase the <b>Waitākere Rural Sewerage Targeted Rate</b> from \$296.75 to \$336.80 (per year) for the 2024/2025, 2025/2026, and 2026/2027 years to maintain cost recovery in the three-year contract cycle, and avoid an annual subsidy of around \$117,000 from general rates, with the next cost review scheduled for the 2027/2028 year. |  |

**6b. Do you have any other feedback on the proposals in question 6a, the changes to our Revenue and Financing Policy, or other changes to fees and charges?**

## Local board priorities

**7a. Which local board area does your feedback relate to?**



**#24962**



8. Do you have any other comments?



# Long-term Plan 2024-2034

Note: this simplified version of the feedback form has been created for the purpose of publishing submissions. As such, contact and demographic information has been removed, and handwritten submissions have been transcribed.

## Submitter details:

Organisation (if applicable):

Local Board: Papakura

## Your feedback

### 1a. Which option do you prefer for the overall direction for council’s Long-term Plan?

Do less (reduce council services/ investment), lower rates increases and less debt

### 1b. What would you like Auckland Council to do more or less of?

|                                   |  |
|-----------------------------------|--|
| Transport                         |  |
| Water                             |  |
| City and local development        |  |
| Environment and regulation        |  |
| Parks and Community               |  |
| Economic and cultural development |  |
| Council support                   |  |

### 1c. Is there anything else you would like Auckland Council to do more of that you would be prepared to pay more for?

Dear Auckland Council,

I am writing to provide feedback on the Mayor’s proposed Long-Term Plan (10-Year Budget).



**#24967**



I reject all three options for rate hikes – the most expensive of which would see a 38% increase over three years. Rates should be limited to inflation and the Council should cut its cloth to reflect the current economic circumstances facing Auckland ratepayers.

Of the three options presented, my preferred option is lowest option – which is still much higher than inflation despite it being deceptively labelled the “pay less, get less” option.

I strongly urge Councillors to explore ways of preventing rates increases over and above inflation by cutting back office and wasteful spending, reining in Council-Controlled Organisations, and reprioritising money spent on operations and staffing to capital and infrastructure investment.

This should include:

- A hiring freeze on all non-essential roles until an independent review has been taken to address concerns of overstaffing and the salaries of council managers increasing much higher than those the private sector.
- Pausing expensive and unnecessary marketing



**#24967**



exercises and so-called “traffic calming measures” (such as unnecessary speed humps) by Auckland Transport. This money should be used to fix roads and maintain transport infrastructure.

- Focusing on providing core council services such as effective waste management, public bins, and weekly rubbish collection.

I also call on the Council to get smarter about infrastructure investment. I support the Mayor's proposed “Future Fund” and the proposal to lease Auckland Port's operations to an expert external operator while keeping the Port's land in ratepayers' hands and ringfencing that money to invest in infrastructure so that rates and debt are kept down.

I endorse the submission of the Auckland Ratepayers' Alliance and back their vision of ‘Reasonable Rates, Sensible Spending in our Super City!’

**1d. Is there anything else you would like Auckland Council to do less of so that you could pay less?**

Dear Auckland Council,

I am writing to provide feedback on the Mayor's proposed Long-Term Plan (10-Year Budget).



**#24967**



I reject all three options for rate hikes – the most expensive of which would see a 38% increase over three years. Rates should be limited to inflation and the Council should cut its cloth to reflect the current economic circumstances facing Auckland ratepayers.

Of the three options presented, my preferred option is lowest option – which is still much higher than inflation despite it being deceptively labelled the “pay less, get less” option.

I strongly urge Councillors to explore ways of preventing rates increases over and above inflation by cutting back office and wasteful spending, reining in Council-Controlled Organisations, and reprioritising money spent on operations and staffing to capital and infrastructure investment.

This should include:

- A hiring freeze on all non-essential roles until an independent review has been taken to address concerns of overstaffing and the salaries of council managers increasing much higher than those the private sector.
- Pausing expensive and unnecessary marketing



**#24967**



exercises and so-called “traffic calming measures” (such as unnecessary speed humps) by Auckland Transport. This money should be used to fix roads and maintain transport infrastructure.

- Focusing on providing core council services such as effective waste management, public bins, and weekly rubbish collection.

I also call on the Council to get smarter about infrastructure investment. I support the Mayor's proposed “Future Fund” and the proposal to lease Auckland Port's operations to an expert external operator while keeping the Port's land in ratepayers' hands and ringfencing that money to invest in infrastructure so that rates and debt are kept down.

I endorse the submission of the Auckland Ratepayers' Alliance and back their vision of ‘Reasonable Rates, Sensible Spending in our Super City!’

## **2. What do you think of the transport proposal?**

**Tell us why:**

### **2a. Is there anything you would spend more on?**





**#24967**



**2b. Is there anything you would spend less on?**

**3. Which options do you support for the North Harbour Stadium?**

**Tell us why:**

**4a. What is your preference on the proposal to establish an Auckland Future Fund and transfer Auckland Council's shareholding in Auckland International Airport Limited (AIAL) into this fund (enabling the shares to be sold)?**

Proceed with the proposal

**Tell us why:**

**4b. Which option do you prefer for the future of Port of Auckland?**

Retain underlying council ownership of port land and wharves, and lease the operation of the port for a period of about 35 years and use the upfront payment from the lease to invest in the proposed Auckland Future Fund

**Tell us here:**

**4c. If the council group continues to operate the Port of Auckland how would you prefer the profits and dividends to be used?**

Other

**Tell us here:**

**4d. Do you have any feedback on any other part of the proposal?**

**Tell us here:**



#24967



5a. What option do you prefer for Captain Cook and Marsden wharves?

Tell us why:

5b. What option do you prefer for Bledisloe Terminal?

Tell us why:

6a. What do you think of these proposals?

|  |  |
|--|--|
| <p>Resume the <b>Natural Environment Targeted Rate (NETR)</b> and extend it to 2034/2035 so we can continue to invest in the protection of native ecosystems and species. This increases rates for the average value residential property by around \$20.04 and \$152.71 for the average value business property.</p>  |  |
| <p>Resume the <b>Water Quality Targeted Rate (WQTR)</b> and extend it to 2034/2035 at a level to only cover the annual programme operating and interest costs. This ensures that we can continue to fund the water quality improvements in harbours and streams across the region, at a lower amount for next year than previously planned. This reduces this rate from what was previously planned for the average value residential property by around \$6.53 and \$17.10 for the average value business property.</p> |  |
| <p>Broaden the description of bus services funded by the <b>Climate Action Transport Targeted Rate (CATTR)</b> to reduce the need to consult each year for minor changes to the bus programme (any changes to the settings of the CATTR would still require consultation).</p>   |  |
| <p>Discontinue the <b>Long Term Differential Strategy</b> which gradually lowers the share of general rates paid by businesses and raises the share paid by other ratepayers.</p>  |  |



#24967



|   |  |
|---|--|
| We also propose to raise the share businesses pay of the NETR, WQTR, and CATTR to align to the general rate.  |  |
| Re-introduce <b>recycling charges for schools</b> .   |  |
| Continue the planned roll out <b>of rates funded refuse collection</b> to the North Shore, Waitākere and Papakura in 2024/2025, and Franklin and Rodney in 2025/2026, replacing the current pay as you throw service, and consequent rates change.  |  |
| Introduce the <b>Franklin Local Board Paths Targeted Rate</b> of \$52 per SUIP (Separately Used or Inhabited Part) to provide increased investment in paths in the Franklin Local Board area.   |  |
| Change the <b>Rodney Drainage Districts Targeted Rate</b> to reflect public feedback and updated analysis of the benefits to properties and boundaries.   |  |
| Increase the <b>Waitākere Rural Sewerage Targeted Rate</b> from \$296.75 to \$336.80 (per year) for the 2024/2025, 2025/2026, and 2026/2027 years to maintain cost recovery in the three-year contract cycle, and avoid an annual subsidy of around \$117,000 from general rates, with the next cost review scheduled for the 2027/2028 year. |  |

**6b. Do you have any other feedback on the proposals in question 6a, the changes to our Revenue and Financing Policy, or other changes to fees and charges?**

## Local board priorities

**7a. Which local board area does your feedback relate to?**

**8. Do you have any other comments?**



# Long-term Plan 2024-2034

Note: this simplified version of the feedback form has been created for the purpose of publishing submissions. As such, contact and demographic information has been removed, and handwritten submissions have been transcribed.

## Submitter details:

Organisation (if applicable):

Local Board: Papakura

## Your feedback

### 1a. Which option do you prefer for the overall direction for council’s Long-term Plan?

Do less (reduce council services/ investment), lower rates increases and less debt

### 1b. What would you like Auckland Council to do more or less of?

|                                   |  |
|-----------------------------------|--|
| Transport                         |  |
| Water                             |  |
| City and local development        |  |
| Environment and regulation        |  |
| Parks and Community               |  |
| Economic and cultural development |  |
| Council support                   |  |

### 1c. Is there anything else you would like Auckland Council to do more of that you would be prepared to pay more for?

Dear Auckland Council,

I am writing to provide feedback on the Mayor’s proposed Long-Term Plan (10-Year Budget).



**#24976**



I reject all three options for rate hikes – the most expensive of which would see a 38% increase over three years. Rates should

be limited to inflation and the Council should cut its cloth to reflect the current economic circumstances facing Auckland

ratepayers.

Of the three options presented, my preferred option is lowest option – which is still much higher than inflation despite it being

deceptively labelled the “pay less, get less” option.

I strongly urge Councillors to explore ways of preventing rates increases over and above inflation by cutting back office and

wasteful spending, reining in Council-Controlled Organisations, and reprioritising money spent on operations and staffing to

capital and infrastructure investment.

This should include:

- A hiring freeze on all non-essential roles until an independent review has been taken to address concerns of overstaffing and

the salaries of council managers increasing much higher than those the private sector.

- Pausing expensive and unnecessary marketing exercises and so-called “traffic calming measures” (such as unnecessary

speed humps) by Auckland Transport. This money should be used to fix roads and maintain transport infrastructure.

- Focusing on providing core council services such as effective waste management, public bins, and weekly rubbish collection.

I also call on the Council to get smarter about infrastructure investment. I support the Mayor's proposed “Future Fund” and the



**#24976**



proposal to lease Auckland Port's operations to an expert external operator while keeping the Port's land in ratepayers' hands

and ringfencing that money to invest in infrastructure so that rates and debt are kept down.

I endorse the submission of the Auckland Ratepayers' Alliance and back their vision of 'Reasonable Rates, Sensible Spending

in our Super City!'

**1d. Is there anything else you would like Auckland Council to do less of so that you could pay less?**

Dear Auckland Council,

I am writing to provide feedback on the Mayor's proposed Long-Term Plan (10-Year Budget).

I reject all three options for rate hikes – the most expensive of which would see a 38% increase over three years. Rates should

be limited to inflation and the Council should cut its cloth to reflect the current economic circumstances facing Auckland

ratepayers.

Of the three options presented, my preferred option is lowest option – which is still much higher than inflation despite it being

deceptively labelled the “pay less, get less” option.

I strongly urge Councillors to explore ways of preventing rates increases over and above inflation by cutting back office and

wasteful spending, reining in Council-Controlled Organisations, and reprioritising money spent on operations and staffing to

capital and infrastructure investment.



**#24976**



This should include:

- A hiring freeze on all non-essential roles until an independent review has been taken to address concerns of overstaffing and the salaries of council managers increasing much higher than those the private sector.
- Pausing expensive and unnecessary marketing exercises and so-called “traffic calming measures” (such as unnecessary speed humps) by Auckland Transport. This money should be used to fix roads and maintain transport infrastructure.
- Focusing on providing core council services such as effective waste management, public bins, and weekly rubbish collection.

I also call on the Council to get smarter about infrastructure investment. I support the Mayor's proposed “Future Fund” and the

proposal to lease Auckland Port's operations to an expert external operator while keeping the Port's land in ratepayers' hands

and ringfencing that money to invest in infrastructure so that rates and debt are kept down.

I endorse the submission of the Auckland Ratepayers' Alliance and back their vision of 'Reasonable Rates, Sensible Spending

in our Super City!

## **2. What do you think of the transport proposal?**

**Tell us why:**

### **2a. Is there anything you would spend more on?**



**#24976**



**2b. Is there anything you would spend less on?**

**3. Which options do you support for the North Harbour Stadium?**

**Tell us why:**

**4a. What is your preference on the proposal to establish an Auckland Future Fund and transfer Auckland Council's shareholding in Auckland International Airport Limited (AIAL) into this fund (enabling the shares to be sold)?**

Proceed with the proposal

**Tell us why:**

**4b. Which option do you prefer for the future of Port of Auckland?**

Retain underlying council ownership of port land and wharves, and lease the operation of the port for a period of about 35 years and use the upfront payment from the lease to invest in the proposed Auckland Future Fund

**Tell us here:**

**4c. If the council group continues to operate the Port of Auckland how would you prefer the profits and dividends to be used?**

Other

**Tell us here:**

**4d. Do you have any feedback on any other part of the proposal?**

**Tell us here:**





#24976



5a. What option do you prefer for Captain Cook and Marsden wharves?

Tell us why:

5b. What option do you prefer for Bledisloe Terminal?

Tell us why:

6a. What do you think of these proposals?

|  |  |
|--|--|
| <p>Resume the <b>Natural Environment Targeted Rate (NETR)</b> and extend it to 2034/2035 so we can continue to invest in the protection of native ecosystems and species. This increases rates for the average value residential property by around \$20.04 and \$152.71 for the average value business property.</p>  |  |
| <p>Resume the <b>Water Quality Targeted Rate (WQTR)</b> and extend it to 2034/2035 at a level to only cover the annual programme operating and interest costs. This ensures that we can continue to fund the water quality improvements in harbours and streams across the region, at a lower amount for next year than previously planned. This reduces this rate from what was previously planned for the average value residential property by around \$6.53 and \$17.10 for the average value business property.</p> |  |
| <p>Broaden the description of bus services funded by the <b>Climate Action Transport Targeted Rate (CATTR)</b> to reduce the need to consult each year for minor changes to the bus programme (any changes to the settings of the CATTR would still require consultation).</p>   |  |
| <p>Discontinue the <b>Long Term Differential Strategy</b> which gradually lowers the share of general rates paid by businesses and raises the share paid by other ratepayers. We also propose to raise the share businesses pay of the NETR, WQTR, and CATTR to align to the general rate.</p>   |  |



#24976



|   |  |
|---|--|
| Re-introduce <b>recycling charges for schools.</b>  |  |
| Continue the planned roll out <b>of rates funded refuse collection</b> to the North Shore, Waitākere and Papakura in 2024/2025, and Franklin and Rodney in 2025/2026, replacing the current pay as you throw service, and consequent rates change.  |  |
| Introduce the <b>Franklin Local Board Paths Targeted Rate</b> of \$52 per SUIP (Separately Used or Inhabited Part) to provide increased investment in paths in the Franklin Local Board area.   |  |
| Change the <b>Rodney Drainage Districts Targeted Rate</b> to reflect public feedback and updated analysis of the benefits to properties and boundaries.   |  |
| Increase the <b>Waitākere Rural Sewerage Targeted Rate</b> from \$296.75 to \$336.80 (per year) for the 2024/2025, 2025/2026, and 2026/2027 years to maintain cost recovery in the three-year contract cycle, and avoid an annual subsidy of around \$117,000 from general rates, with the next cost review scheduled for the 2027/2028 year. |  |

**6b. Do you have any other feedback on the proposals in question 6a, the changes to our Revenue and Financing Policy, or other changes to fees and charges?**

## Local board priorities

**7a. Which local board area does your feedback relate to?**

**8. Do you have any other comments?**



# Long-term Plan 2024-2034

Note: this simplified version of the feedback form has been created for the purpose of publishing submissions. As such, contact and demographic information has been removed, and handwritten submissions have been transcribed.

## Submitter details:

Organisation (if applicable):

Local Board: Papakura

## Your feedback

### 1a. Which option do you prefer for the overall direction for council’s Long-term Plan?

Do less (reduce council services/ investment), lower rates increases and less debt

### 1b. What would you like Auckland Council to do more or less of?

|                                   |  |
|-----------------------------------|--|
| Transport                         |  |
| Water                             |  |
| City and local development        |  |
| Environment and regulation        |  |
| Parks and Community               |  |
| Economic and cultural development |  |
| Council support                   |  |

### 1c. Is there anything else you would like Auckland Council to do more of that you would be prepared to pay more for?

Dear Auckland Council,

I am writing to provide feedback on the Mayor’s proposed Long-Term Plan (10-Year Budget).



**#25051**



I reject all three options for rate hikes – the most expensive of which would see a 38% increase over three years. Rates should be limited to inflation and the Council should cut its cloth to reflect the current economic circumstances facing Auckland ratepayers.

Of the three options presented, my preferred option is lowest option – which is still much higher than inflation despite it being deceptively labelled the “pay less, get less” option.

I strongly urge Councillors to explore ways of preventing rates increases over and above inflation by cutting back office and wasteful spending, reining in Council-Controlled Organisations, and reprioritising money spent on operations and staffing to capital and infrastructure investment.

This should include:

- A hiring freeze on all non-essential roles until an independent review has been taken to address concerns of overstaffing and the salaries of council managers increasing much higher than those the private sector.
- Pausing expensive and unnecessary marketing



**#25051**



exercises and so-called “traffic calming measures” (such as unnecessary speed humps) by Auckland Transport. This money should be used to fix roads and maintain transport infrastructure.

- Focusing on providing core council services such as effective waste management, public bins, and weekly rubbish collection.

I also call on the Council to get smarter about infrastructure investment. I support the Mayor's proposed “Future Fund” and the proposal to lease Auckland Port's operations to an expert external operator while keeping the Port's land in ratepayers' hands and ringfencing that money to invest in infrastructure so that rates and debt are kept down.

I endorse the submission of the Auckland Ratepayers' Alliance and back their vision of ‘Reasonable Rates, Sensible Spending in our Super City!’

**1d. Is there anything else you would like Auckland Council to do less of so that you could pay less?**

Dear Auckland Council,

I am writing to provide feedback on the Mayor's proposed Long-Term Plan (10-Year Budget).



**#25051**



I reject all three options for rate hikes – the most expensive of which would see a 38% increase over three years. Rates should be limited to inflation and the Council should cut its cloth to reflect the current economic circumstances facing Auckland ratepayers.

Of the three options presented, my preferred option is lowest option – which is still much higher than inflation despite it being deceptively labelled the “pay less, get less” option.

I strongly urge Councillors to explore ways of preventing rates increases over and above inflation by cutting back office and wasteful spending, reining in Council-Controlled Organisations, and reprioritising money spent on operations and staffing to capital and infrastructure investment.

This should include:

- A hiring freeze on all non-essential roles until an independent review has been taken to address concerns of overstaffing and the salaries of council managers increasing much higher than those the private sector.
- Pausing expensive and unnecessary marketing



**#25051**



exercises and so-called “traffic calming measures” (such as unnecessary speed humps) by Auckland Transport. This money should be used to fix roads and maintain transport infrastructure.

- Focusing on providing core council services such as effective waste management, public bins, and weekly rubbish collection.

I also call on the Council to get smarter about infrastructure investment. I support the Mayor's proposed “Future Fund” and the proposal to lease Auckland Port's operations to an expert external operator while keeping the Port's land in ratepayers' hands and ringfencing that money to invest in infrastructure so that rates and debt are kept down.

I endorse the submission of the Auckland Ratepayers' Alliance and back their vision of ‘Reasonable Rates, Sensible Spending in our Super City!’

## **2. What do you think of the transport proposal?**

**Tell us why:**

### **2a. Is there anything you would spend more on?**



**#25051**



**2b. Is there anything you would spend less on?**

**3. Which options do you support for the North Harbour Stadium?**

**Tell us why:**

**4a. What is your preference on the proposal to establish an Auckland Future Fund and transfer Auckland Council's shareholding in Auckland International Airport Limited (AIAL) into this fund (enabling the shares to be sold)?**

Proceed with the proposal

**Tell us why:**

**4b. Which option do you prefer for the future of Port of Auckland?**

Retain underlying council ownership of port land and wharves, and lease the operation of the port for a period of about 35 years and use the upfront payment from the lease to invest in the proposed Auckland Future Fund

**Tell us here:**

**4c. If the council group continues to operate the Port of Auckland how would you prefer the profits and dividends to be used?**

Other

**Tell us here:**

**4d. Do you have any feedback on any other part of the proposal?**

**Tell us here:**





#25051



5a. What option do you prefer for Captain Cook and Marsden wharves?

Tell us why:

5b. What option do you prefer for Bledisloe Terminal?

Tell us why:

6a. What do you think of these proposals?

|  |  |
|--|--|
| <p>Resume the <b>Natural Environment Targeted Rate (NETR)</b> and extend it to 2034/2035 so we can continue to invest in the protection of native ecosystems and species. This increases rates for the average value residential property by around \$20.04 and \$152.71 for the average value business property.</p>  |  |
| <p>Resume the <b>Water Quality Targeted Rate (WQTR)</b> and extend it to 2034/2035 at a level to only cover the annual programme operating and interest costs. This ensures that we can continue to fund the water quality improvements in harbours and streams across the region, at a lower amount for next year than previously planned. This reduces this rate from what was previously planned for the average value residential property by around \$6.53 and \$17.10 for the average value business property.</p> |  |
| <p>Broaden the description of bus services funded by the <b>Climate Action Transport Targeted Rate (CATTR)</b> to reduce the need to consult each year for minor changes to the bus programme (any changes to the settings of the CATTR would still require consultation).</p>   |  |
| <p>Discontinue the <b>Long Term Differential Strategy</b> which gradually lowers the share of general rates paid by businesses and raises the share paid by other ratepayers.</p>  |  |



#25051



|   |  |
|---|--|
| We also propose to raise the share businesses pay of the NETR, WQTR, and CATTR to align to the general rate.  |  |
| Re-introduce <b>recycling charges for schools</b> .   |  |
| Continue the planned roll out <b>of rates funded refuse collection</b> to the North Shore, Waitākere and Papakura in 2024/2025, and Franklin and Rodney in 2025/2026, replacing the current pay as you throw service, and consequent rates change.  |  |
| Introduce the <b>Franklin Local Board Paths Targeted Rate</b> of \$52 per SUIP (Separately Used or Inhabited Part) to provide increased investment in paths in the Franklin Local Board area.   |  |
| Change the <b>Rodney Drainage Districts Targeted Rate</b> to reflect public feedback and updated analysis of the benefits to properties and boundaries.   |  |
| Increase the <b>Waitākere Rural Sewerage Targeted Rate</b> from \$296.75 to \$336.80 (per year) for the 2024/2025, 2025/2026, and 2026/2027 years to maintain cost recovery in the three-year contract cycle, and avoid an annual subsidy of around \$117,000 from general rates, with the next cost review scheduled for the 2027/2028 year. |  |

**6b. Do you have any other feedback on the proposals in question 6a, the changes to our Revenue and Financing Policy, or other changes to fees and charges?**

## Local board priorities

**7a. Which local board area does your feedback relate to?**

**8. Do you have any other comments?**



#25068



# Long-term Plan 2024-2034

Note: this simplified version of the feedback form has been created for the purpose of publishing submissions. As such, contact and demographic information has been removed, and handwritten submissions have been transcribed.

## Submitter details:

Organisation (if applicable):

Local Board: Papakura

## Your feedback

### 1a. Which option do you prefer for the overall direction for council’s Long-term Plan?

Do less (reduce council services/ investment), lower rates increases and less debt

### 1b. What would you like Auckland Council to do more or less of?

|                                   |  |
|-----------------------------------|--|
| Transport                         |  |
| Water                             |  |
| City and local development        |  |
| Environment and regulation        |  |
| Parks and Community               |  |
| Economic and cultural development |  |
| Council support                   |  |

### 1c. Is there anything else you would like Auckland Council to do more of that you would be prepared to pay more for?

Dear Auckland Council,

I am writing to provide feedback on the Mayor's proposed Long-Term Plan (10-



**#25068**



Year Budget).

I reject all three options for rate hikes – the most expensive of which would see a 38% increase over three years. Rates should be limited to inflation and the Council should cut its cloth to reflect the current economic circumstances facing Auckland ratepayers.

Of the three options presented, my preferred option is lowest option – which is still much higher than inflation despite it being deceptively labelled the “pay less, get less” option.

I strongly urge Councillors to explore ways of preventing rates increases over and above inflation by cutting back office and wasteful spending, reining in Council-Controlled Organisations, and reprioritising money spent on operations and staffing to capital and infrastructure investment.

This should include:

- A hiring freeze on all non-essential roles until an independent review has been taken to address concerns of overstaffing



**#25068**



and the salaries of council managers increasing much higher than those the private sector.

- Pausing expensive and unnecessary marketing exercises and so-called “traffic calming measures” (such as unnecessary speed humps) by Auckland Transport. This money should be used to fix roads and maintain transport infrastructure.
- Focusing on providing core council services such as effective waste management, public bins, and weekly rubbish collection.

I also call on the Council to get smarter about infrastructure investment. I support the Mayor's proposed “Future Fund” and the proposal to lease Auckland Port's operations to an expert external operator while keeping the Port's land in ratepayers' hands and ringfencing that money to invest in infrastructure so that rates and debt are kept down.

I endorse the submission of the Auckland Ratepayers' Alliance and back their vision of ‘Reasonable Rates, Sensible Spending



**#25068**



in our Super City!

**1d. Is there anything else you would like Auckland Council to do less of so that you could pay less?**

Dear Auckland Council,

I am writing to provide feedback on the Mayor's proposed Long-Term Plan (10-Year Budget).

I reject all three options for rate hikes – the most expensive of which would see a 38% increase over three years. Rates should be limited to inflation and the Council should cut its cloth to reflect the current economic circumstances facing Auckland ratepayers.

Of the three options presented, my preferred option is lowest option – which is still much higher than inflation despite it being deceptively labelled the “pay less, get less” option.

I strongly urge Councillors to explore ways of preventing rates increases over and above inflation by cutting back office and wasteful spending, reining in Council-



**#25068**



Controlled Organisations, and reprioritising money spent on operations and staffing to capital and infrastructure investment.

This should include:

- A hiring freeze on all non-essential roles until an independent review has been taken to address concerns of overstaffing and the salaries of council managers increasing much higher than those the private sector.
- Pausing expensive and unnecessary marketing exercises and so-called “traffic calming measures” (such as unnecessary speed humps) by Auckland Transport. This money should be used to fix roads and maintain transport infrastructure.
- Focusing on providing core council services such as effective waste management, public bins, and weekly rubbish collection.

I also call on the Council to get smarter about infrastructure investment. I support the Mayor's proposed “Future Fund” and the proposal to lease Auckland Port's operations to an expert external operator



**#25068**



while keeping the Port's land in ratepayers' hands and ringfencing that money to invest in infrastructure so that rates and debt are kept down.

I endorse the submission of the Auckland Ratepayers' Alliance and back their vision of 'Reasonable Rates, Sensible Spending in our Super City!'

## **2. What do you think of the transport proposal?**

**Tell us why:**

**2a. Is there anything you would spend more on?**

**2b. Is there anything you would spend less on?**

## **3. Which options do you support for the North Harbour Stadium?**

**Tell us why:**

**4a. What is your preference on the proposal to establish an Auckland Future Fund and transfer Auckland Council's shareholding in Auckland International Airport Limited (AIAL) into this fund (enabling the shares to be sold)?**

Proceed with the proposal





**#25068**



**Tell us why:**

**4b. Which option do you prefer for the future of Port of Auckland?**

Retain underlying council ownership of port land and wharves, and lease the operation of the port for a period of about 35 years and use the upfront payment from the lease to invest in the proposed Auckland Future Fund

**Tell us here:**

**4c. If the council group continues to operate the Port of Auckland how would you prefer the profits and dividends to be used?**

Other

**Tell us here:**

**4d. Do you have any feedback on any other part of the proposal?**

**Tell us here:**

**5a. What option do you prefer for Captain Cook and Marsden wharves?**

**Tell us why:**

**5b. What option do you prefer for Bledisloe Terminal?**

**Tell us why:**

**6a. What do you think of these proposals?**



#25068



|  |  |
|--|--|
| <p>Resume the <b>Natural Environment Targeted Rate (NETR)</b> and extend it to 2034/2035 so we can continue to invest in the protection of native ecosystems and species. This increases rates for the average value residential property by around \$20.04 and \$152.71 for the average value business property.</p>  |  |
| <p>Resume the <b>Water Quality Targeted Rate (WQTR)</b> and extend it to 2034/2035 at a level to only cover the annual programme operating and interest costs. This ensures that we can continue to fund the water quality improvements in harbours and streams across the region, at a lower amount for next year than previously planned. This reduces this rate from what was previously planned for the average value residential property by around \$6.53 and \$17.10 for the average value business property.</p> |  |
| <p>Broaden the description of bus services funded by the <b>Climate Action Transport Targeted Rate (CATTR)</b> to reduce the need to consult each year for minor changes to the bus programme (any changes to the settings of the CATTR would still require consultation).</p>   |  |
| <p>Discontinue the <b>Long Term Differential Strategy</b> which gradually lowers the share of general rates paid by businesses and raises the share paid by other ratepayers. We also propose to raise the share businesses pay of the NETR, WQTR, and CATTR to align to the general rate.</p>   |  |
| <p>Re-introduce <b>recycling charges for schools.</b></p>  |  |
| <p>Continue the planned roll out of <b>rates funded refuse collection</b> to the North Shore, Waitākere and Papakura in 2024/2025, and Franklin and Rodney in 2025/2026, replacing the current pay as you throw service, and consequent rates change.</p>  |  |
| <p>Introduce the <b>Franklin Local Board Paths Targeted Rate</b> of \$52 per SUIP (Separately Used or Inhabited Part) to provide increased investment in paths in the Franklin Local Board area.</p>   |  |



#25068



|  |  |
|--|--|
| <p>Change the <b>Rodney Drainage Districts Targeted Rate</b> to reflect public feedback and updated analysis of the benefits to properties and boundaries.</p>   |  |
| <p>Increase the <b>Waitākere Rural Sewerage Targeted Rate</b> from \$296.75 to \$336.80 (per year) for the 2024/2025, 2025/2026, and 2026/2027 years to maintain cost recovery in the three-year contract cycle, and avoid an annual subsidy of around \$117,000 from general rates, with the next cost review scheduled for the 2027/2028 year.</p> |  |

6b. Do you have any other feedback on the proposals in question 6a, the changes to our Revenue and Financing Policy, or other changes to fees and charges?

### Local board priorities

7a. Which local board area does your feedback relate to?

8. Do you have any other comments?



#25069



# Long-term Plan 2024-2034

Note: this simplified version of the feedback form has been created for the purpose of publishing submissions. As such, contact and demographic information has been removed, and handwritten submissions have been transcribed.

## Submitter details:

Organisation (if applicable):

Local Board: Papakura

## Your feedback

### 1a. Which option do you prefer for the overall direction for council’s Long-term Plan?

Do less (reduce council services/ investment), lower rates increases and less debt

### 1b. What would you like Auckland Council to do more or less of?

|                                   |  |
|-----------------------------------|--|
| Transport                         |  |
| Water                             |  |
| City and local development        |  |
| Environment and regulation        |  |
| Parks and Community               |  |
| Economic and cultural development |  |
| Council support                   |  |

### 1c. Is there anything else you would like Auckland Council to do more of that you would be prepared to pay more for?

Dear Auckland Council,

I am writing to provide feedback on the Mayor’s proposed Long-Term Plan (10-Year Budget).



**#25069**



I reject all three options for rate hikes – the most expensive of which would see a 38% increase over three years. Rates should be limited to inflation and the Council should cut its cloth to reflect the current economic circumstances facing Auckland ratepayers.

Of the three options presented, my preferred option is lowest option – which is still much higher than inflation despite it being deceptively labelled the “pay less, get less” option.

I strongly urge Councillors to explore ways of preventing rates increases over and above inflation by cutting back office and wasteful spending, reining in Council-Controlled Organisations, and reprioritising money spent on operations and staffing to capital and infrastructure investment.

This should include:

- A hiring freeze on all non-essential roles until an independent review has been taken to address concerns of overstaffing and the salaries of council managers increasing much



**#25069**



higher than those the private sector.

- Pausing expensive and unnecessary marketing exercises and so-called “traffic calming measures” (such as unnecessary speed humps) by Auckland Transport. This money should be used to fix roads and maintain transport infrastructure.
- Focusing on providing core council services such as effective waste management, public bins, and weekly rubbish collection.

I also call on the Council to get smarter about infrastructure investment. I support the Mayor's proposed “Future Fund” and the proposal to lease Auckland Port's operations to an expert external operator while keeping the Port's land in ratepayers' hands and ringfencing that money to invest in infrastructure so that rates and debt are kept down.

I endorse the submission of the Auckland Ratepayers' Alliance and back their vision of ‘Reasonable Rates, Sensible Spending in our Super City!’

**1d. Is there anything else you would like Auckland Council to do less of so that you could pay less?**



**#25069**



Dear Auckland Council,

I am writing to provide feedback on the Mayor's proposed Long-Term Plan (10-Year Budget).

I reject all three options for rate hikes – the most expensive of which would see a 38% increase over three years. Rates should be limited to inflation and the Council should cut its cloth to reflect the current economic circumstances facing Auckland ratepayers.

Of the three options presented, my preferred option is lowest option – which is still much higher than inflation despite it being deceptively labelled the “pay less, get less” option.

I strongly urge Councillors to explore ways of preventing rates increases over and above inflation by cutting back office and wasteful spending, reining in Council-Controlled Organisations, and reprioritising money spent on operations and staffing to capital and infrastructure investment.

This should include:



**#25069**



- A hiring freeze on all non-essential roles until an independent review has been taken to address concerns of overstaffing and the salaries of council managers increasing much higher than those the private sector.
- Pausing expensive and unnecessary marketing exercises and so-called “traffic calming measures” (such as unnecessary speed humps) by Auckland Transport. This money should be used to fix roads and maintain transport infrastructure.
- Focusing on providing core council services such as effective waste management, public bins, and weekly rubbish collection.

I also call on the Council to get smarter about infrastructure investment. I support the Mayor's proposed “Future Fund” and the proposal to lease Auckland Port's operations to an expert external operator while keeping the Port's land in ratepayers' hands and ringfencing that money to invest in infrastructure so that rates and debt are kept down.

I endorse the submission of the Auckland Ratepayers' Alliance and back their vision of ‘Reasonable Rates, Sensible Spending in our





**#25069**



Super City!

**2. What do you think of the transport proposal?**

**Tell us why:**

**2a. Is there anything you would spend more on?**

**2b. Is there anything you would spend less on?**

**3. Which options do you support for the North Harbour Stadium?**

**Tell us why:**

**4a. What is your preference on the proposal to establish an Auckland Future Fund and transfer Auckland Council's shareholding in Auckland International Airport Limited (AIAL) into this fund (enabling the shares to be sold)?**

Proceed with the proposal

**Tell us why:**

**4b. Which option do you prefer for the future of Port of Auckland?**

Retain underlying council ownership of port land and wharves, and lease the operation of the port for a period of about 35 years and use the upfront payment from the lease to invest in the proposed Auckland Future Fund

**Tell us here:**



#25069



4c. If the council group continues to operate the Port of Auckland how would you prefer the profits and dividends to be used?

Other

Tell us here:

4d. Do you have any feedback on any other part of the proposal?

Tell us here:

5a. What option do you prefer for Captain Cook and Marsden wharves?

Tell us why:

5b. What option do you prefer for Bledisloe Terminal?

Tell us why:

6a. What do you think of these proposals?

|   |  |
|---|--|
| <p>Resume the <b>Natural Environment Targeted Rate (NETR)</b> and extend it to 2034/2035 so we can continue to invest in the protection of native ecosystems and species. This increases rates for the average value residential property by around \$20.04 and \$152.71 for the average value business property.</p>   |  |
| <p>Resume the <b>Water Quality Targeted Rate (WQTR)</b> and extend it to 2034/2035 at a level to only cover the annual programme operating and interest costs. This ensures that we can continue to fund the water quality improvements in harbours and streams across the region, at a lower amount for next year than previously planned. This reduces this rate from what was previously planned for the average value</p> |  |



#25069



|   |  |
|---|--|
| residential property by around \$6.53 and \$17.10 for the average value business property.  |  |
| Broaden the description of bus services funded by the <b>Climate Action Transport Targeted Rate (CATTR)</b> to reduce the need to consult each year for minor changes to the bus programme (any changes to the settings of the CATTR would still require consultation).   |  |
| Discontinue the <b>Long Term Differential Strategy</b> which gradually lowers the share of general rates paid by businesses and raises the share paid by other ratepayers. We also propose to raise the share businesses pay of the NETR, WQTR, and CATTR to align to the general rate.   |  |
| Re-introduce <b>recycling charges for schools</b> .   |  |
| Continue the planned roll out of <b>rates funded refuse collection</b> to the North Shore, Waitākere and Papakura in 2024/2025, and Franklin and Rodney in 2025/2026, replacing the current pay as you throw service, and consequent rates change.  |  |
| Introduce the <b>Franklin Local Board Paths Targeted Rate</b> of \$52 per SUIP (Separately Used or Inhabited Part) to provide increased investment in paths in the Franklin Local Board area.   |  |
| Change the <b>Rodney Drainage Districts Targeted Rate</b> to reflect public feedback and updated analysis of the benefits to properties and boundaries.   |  |
| Increase the <b>Waitākere Rural Sewerage Targeted Rate</b> from \$296.75 to \$336.80 (per year) for the 2024/2025, 2025/2026, and 2026/2027 years to maintain cost recovery in the three-year contract cycle, and avoid an annual subsidy of around \$117,000 from general rates, with the next cost review scheduled for the 2027/2028 year. |  |

6b. Do you have any other feedback on the proposals in question 6a, the changes to our Revenue and Financing Policy, or other changes to fees and charges?



**#25069**



## Local board priorities

7a. Which local board area does your feedback relate to?

8. Do you have any other comments?



# Long-term Plan 2024-2034

Note: this simplified version of the feedback form has been created for the purpose of publishing submissions. As such, contact and demographic information has been removed, and handwritten submissions have been transcribed.

## Submitter details:

Organisation (if applicable):

Local Board: Papakura

## Your feedback

### 1a. Which option do you prefer for the overall direction for council’s Long-term Plan?

Do less (reduce council services/ investment), lower rates increases and less debt

### 1b. What would you like Auckland Council to do more or less of?

|                                   |  |
|-----------------------------------|--|
| Transport                         |  |
| Water                             |  |
| City and local development        |  |
| Environment and regulation        |  |
| Parks and Community               |  |
| Economic and cultural development |  |
| Council support                   |  |

### 1c. Is there anything else you would like Auckland Council to do more of that you would be prepared to pay more for?

Dear Auckland Council,

I am writing to provide feedback on the Mayor's proposed Long-Term Plan (10-Year



**#25108**



Budget).

I reject all three options for rate hikes – the most expensive of which would see a 38% increase over three years. Rates should be limited to inflation and the Council should cut its cloth to reflect the current economic circumstances facing Auckland ratepayers.

Of the three options presented, my preferred option is lowest option – which is still much higher than inflation despite it being deceptively labelled the “pay less, get less” option.

I strongly urge Councillors to explore ways of preventing rates increases over and above inflation by cutting back office and wasteful spending, reining in Council-Controlled Organisations, and reprioritising money spent on operations and staffing to capital and infrastructure investment.

This should include:

- A hiring freeze on all non-essential roles until an independent review has been taken to address concerns of overstaffing and the



**#25108**



salaries of council managers increasing much higher than those the private sector.

- Pausing expensive and unnecessary marketing exercises and so-called “traffic calming measures” (such as unnecessary speed humps) by Auckland Transport. This money should be used to fix roads and maintain transport infrastructure.
- Focusing on providing core council services such as effective waste management, public bins, and weekly rubbish collection.

I also call on the Council to get smarter about infrastructure investment. I support the Mayor's proposed “Future Fund” and the proposal to lease Auckland Port's operations to an expert external operator while keeping the Port's land in ratepayers' hands and ringfencing that money to invest in infrastructure so that rates and debt are kept down.

I endorse the submission of the Auckland Ratepayers' Alliance and back their vision of ‘Reasonable Rates, Sensible Spending in our Super City!’



**#25108**



**1d. Is there anything else you would like Auckland Council to do less of so that you could pay less?**

Dear Auckland Council,

I am writing to provide feedback on the Mayor's proposed Long-Term Plan (10-Year Budget).

I reject all three options for rate hikes – the most expensive of which would see a 38% increase over three years. Rates should be limited to inflation and the Council should cut its cloth to reflect the current economic circumstances facing Auckland ratepayers.

Of the three options presented, my preferred option is lowest option – which is still much higher than inflation despite it being deceptively labelled the “pay less, get less” option.

I strongly urge Councillors to explore ways of preventing rates increases over and above inflation by cutting back office and wasteful spending, reining in Council-Controlled Organisations, and reprioritising money spent on operations and staffing to capital and





**#25108**



infrastructure investment.

This should include:

- A hiring freeze on all non-essential roles until an independent review has been taken to address concerns of overstaffing and the salaries of council managers increasing much higher than those the private sector.
- Pausing expensive and unnecessary marketing exercises and so-called “traffic calming measures” (such as unnecessary speed humps) by Auckland Transport. This money should be used to fix roads and maintain transport infrastructure.
- Focusing on providing core council services such as effective waste management, public bins, and weekly rubbish collection.

I also call on the Council to get smarter about infrastructure investment. I support the Mayor's proposed “Future Fund” and the proposal to lease Auckland Port's operations to an expert external operator while keeping the Port's land in ratepayers' hands and ringfencing that money to invest in infrastructure so that rates and debt are kept down.



**#25108**



I endorse the submission of the Auckland Ratepayers' Alliance and back their vision of 'Reasonable Rates, Sensible Spending in our Super City!'

**2. What do you think of the transport proposal?**

**Tell us why:**

**2a. Is there anything you would spend more on?**

**2b. Is there anything you would spend less on?**

**3. Which options do you support for the North Harbour Stadium?**

**Tell us why:**

**4a. What is your preference on the proposal to establish an Auckland Future Fund and transfer Auckland Council's shareholding in Auckland International Airport Limited (AIAL) into this fund (enabling the shares to be sold)?**

Proceed with the proposal

**Tell us why:**

**4b. Which option do you prefer for the future of Port of Auckland?**



#25108



Retain underlying council ownership of port land and wharves, and lease the operation of the port for a period of about 35 years and use the upfront payment from the lease to invest in the proposed Auckland Future Fund

Tell us here:

4c. If the council group continues to operate the Port of Auckland how would you prefer the profits and dividends to be used?

Other

Tell us here:

4d. Do you have any feedback on any other part of the proposal?

Tell us here:

5a. What option do you prefer for Captain Cook and Marsden wharves?

Tell us why:

5b. What option do you prefer for Bledisloe Terminal?

Tell us why:

6a. What do you think of these proposals?

|  |  |
|--|--|
| Resume the <b>Natural Environment Targeted Rate (NETR)</b> and extend it to 2034/2035 so we can continue to invest in the protection of native ecosystems and species. This increases rates for the average value residential property by around \$20.04 and \$152.71 for the average value business property. |  |
|--|--|



#25108



|  |  |
|--|--|
| <p>Resume the <b>Water Quality Targeted Rate (WQTR)</b> and extend it to 2034/2035 at a level to only cover the annual programme operating and interest costs. This ensures that we can continue to fund the water quality improvements in harbours and streams across the region, at a lower amount for next year than previously planned. This reduces this rate from what was previously planned for the average value residential property by around \$6.53 and \$17.10 for the average value business property.</p> |  |
| <p>Broaden the description of bus services funded by the <b>Climate Action Transport Targeted Rate (CATTR)</b> to reduce the need to consult each year for minor changes to the bus programme (any changes to the settings of the CATTR would still require consultation).</p>   |  |
| <p>Discontinue the <b>Long Term Differential Strategy</b> which gradually lowers the share of general rates paid by businesses and raises the share paid by other ratepayers. We also propose to raise the share businesses pay of the NETR, WQTR, and CATTR to align to the general rate.</p>   |  |
| <p>Re-introduce <b>recycling charges for schools</b>.</p>  |  |
| <p>Continue the planned roll out of <b>rates funded refuse collection</b> to the North Shore, Waitākere and Papakura in 2024/2025, and Franklin and Rodney in 2025/2026, replacing the current pay as you throw service, and consequent rates change.</p>  |  |
| <p>Introduce the <b>Franklin Local Board Paths Targeted Rate</b> of \$52 per SUIP (Separately Used or Inhabited Part) to provide increased investment in paths in the Franklin Local Board area.</p>   |  |
| <p>Change the <b>Rodney Drainage Districts Targeted Rate</b> to reflect public feedback and updated analysis of the benefits to properties and boundaries.</p>   |  |
| <p>Increase the <b>Waitākere Rural Sewerage Targeted Rate</b> from \$296.75 to \$336.80 (per year) for the 2024/2025, 2025/2026, and 2026/2027 years to maintain cost recovery in the three-year contract cycle, and avoid an annual subsidy of</p>  |  |



**#25108**



around \$117,000 from general rates, with the next cost review scheduled for the 2027/2028 year.

**6b. Do you have any other feedback on the proposals in question 6a, the changes to our Revenue and Financing Policy, or other changes to fees and charges?**

## **Local board priorities**

**7a. Which local board area does your feedback relate to?**

**8. Do you have any other comments?**



# Long-term Plan 2024-2034

Note: this simplified version of the feedback form has been created for the purpose of publishing submissions. As such, contact and demographic information has been removed, and handwritten submissions have been transcribed.

## Submitter details:

Organisation (if applicable):

Local Board: Papakura

## Your feedback

### 1a. Which option do you prefer for the overall direction for council’s Long-term Plan?

Do less (reduce council services/ investment), lower rates increases and less debt

### 1b. What would you like Auckland Council to do more or less of?

|                                   |  |
|-----------------------------------|--|
| Transport                         |  |
| Water                             |  |
| City and local development        |  |
| Environment and regulation        |  |
| Parks and Community               |  |
| Economic and cultural development |  |
| Council support                   |  |

### 1c. Is there anything else you would like Auckland Council to do more of that you would be prepared to pay more for?

Dear Auckland Council,

I am writing to provide feedback on the Mayor’s proposed Long-Term Plan (10-Year Budget).



**#25120**



I reject all three options for rate hikes – the most expensive of which would see a 38% increase over three years. Rates should be limited to inflation and the Council should cut its cloth to reflect the current economic circumstances facing Auckland ratepayers.

Of the three options presented, my preferred option is lowest option – which is still much higher than inflation despite it being deceptively labelled the “pay less, get less” option.

I strongly urge Councillors to explore ways of preventing rates increases over and above inflation by cutting back office and wasteful spending, reining in Council-Controlled Organisations, and reprioritising money spent on operations and staffing to capital and infrastructure investment.

This should include:

- A hiring freeze on all non-essential roles until an independent review has been taken to address concerns of overstaffing and the salaries of council managers increasing much higher than those the private sector.
- Pausing expensive and unnecessary marketing



**#25120**



exercises and so-called “traffic calming measures” (such as unnecessary speed humps) by Auckland Transport. This money should be used to fix roads and maintain transport infrastructure.

- Focusing on providing core council services such as effective waste management, public bins, and weekly rubbish collection.

I also call on the Council to get smarter about infrastructure investment. I support the Mayor's proposed “Future Fund” and the proposal to lease Auckland Port's operations to an expert external operator while keeping the Port's land in ratepayers' hands and ringfencing that money to invest in infrastructure so that rates and debt are kept down.

I endorse the submission of the Auckland Ratepayers' Alliance and back their vision of ‘Reasonable Rates, Sensible Spending in our Super City!’

**1d. Is there anything else you would like Auckland Council to do less of so that you could pay less?**

Dear Auckland Council,

I am writing to provide feedback on the Mayor's proposed Long-Term Plan (10-Year Budget).





**#25120**



I reject all three options for rate hikes – the most expensive of which would see a 38% increase over three years. Rates should be limited to inflation and the Council should cut its cloth to reflect the current economic circumstances facing Auckland ratepayers.

Of the three options presented, my preferred option is lowest option – which is still much higher than inflation despite it being deceptively labelled the “pay less, get less” option.

I strongly urge Councillors to explore ways of preventing rates increases over and above inflation by cutting back office and wasteful spending, reining in Council-Controlled Organisations, and reprioritising money spent on operations and staffing to capital and infrastructure investment.

This should include:

- A hiring freeze on all non-essential roles until an independent review has been taken to address concerns of overstaffing and the salaries of council managers increasing much higher than those the private sector.
- Pausing expensive and unnecessary marketing



**#25120**



exercises and so-called “traffic calming measures” (such as unnecessary speed humps) by Auckland Transport. This money should be used to fix roads and maintain transport infrastructure.

- Focusing on providing core council services such as effective waste management, public bins, and weekly rubbish collection.

I also call on the Council to get smarter about infrastructure investment. I support the Mayor's proposed “Future Fund” and the proposal to lease Auckland Port's operations to an expert external operator while keeping the Port's land in ratepayers' hands and ringfencing that money to invest in infrastructure so that rates and debt are kept down.

I endorse the submission of the Auckland Ratepayers' Alliance and back their vision of ‘Reasonable Rates, Sensible Spending in our Super City!’

## **2. What do you think of the transport proposal?**

**Tell us why:**

### **2a. Is there anything you would spend more on?**



**#25120**



**2b. Is there anything you would spend less on?**

**3. Which options do you support for the North Harbour Stadium?**

**Tell us why:**

**4a. What is your preference on the proposal to establish an Auckland Future Fund and transfer Auckland Council's shareholding in Auckland International Airport Limited (AIAL) into this fund (enabling the shares to be sold)?**

Proceed with the proposal

**Tell us why:**

**4b. Which option do you prefer for the future of Port of Auckland?**

Retain underlying council ownership of port land and wharves, and lease the operation of the port for a period of about 35 years and use the upfront payment from the lease to invest in the proposed Auckland Future Fund

**Tell us here:**

**4c. If the council group continues to operate the Port of Auckland how would you prefer the profits and dividends to be used?**

Other

**Tell us here:**

**4d. Do you have any feedback on any other part of the proposal?**

**Tell us here:**



#25120



5a. What option do you prefer for Captain Cook and Marsden wharves?

Tell us why:

5b. What option do you prefer for Bledisloe Terminal?

Tell us why:

6a. What do you think of these proposals?

|  |  |
|--|--|
| <p>Resume the <b>Natural Environment Targeted Rate (NETR)</b> and extend it to 2034/2035 so we can continue to invest in the protection of native ecosystems and species. This increases rates for the average value residential property by around \$20.04 and \$152.71 for the average value business property.</p>  |  |
| <p>Resume the <b>Water Quality Targeted Rate (WQTR)</b> and extend it to 2034/2035 at a level to only cover the annual programme operating and interest costs. This ensures that we can continue to fund the water quality improvements in harbours and streams across the region, at a lower amount for next year than previously planned. This reduces this rate from what was previously planned for the average value residential property by around \$6.53 and \$17.10 for the average value business property.</p> |  |
| <p>Broaden the description of bus services funded by the <b>Climate Action Transport Targeted Rate (CATTR)</b> to reduce the need to consult each year for minor changes to the bus programme (any changes to the settings of the CATTR would still require consultation).</p>   |  |
| <p>Discontinue the <b>Long Term Differential Strategy</b> which gradually lowers the share of general rates paid by businesses and raises the share paid by other ratepayers.</p>  |  |



#25120



|   |  |
|---|--|
| We also propose to raise the share businesses pay of the NETR, WQTR, and CATTR to align to the general rate.  |  |
| Re-introduce <b>recycling charges for schools</b> .   |  |
| Continue the planned roll out of <b>rates funded refuse collection</b> to the North Shore, Waitākere and Papakura in 2024/2025, and Franklin and Rodney in 2025/2026, replacing the current pay as you throw service, and consequent rates change.  |  |
| Introduce the <b>Franklin Local Board Paths Targeted Rate</b> of \$52 per SUIP (Separately Used or Inhabited Part) to provide increased investment in paths in the Franklin Local Board area.   |  |
| Change the <b>Rodney Drainage Districts Targeted Rate</b> to reflect public feedback and updated analysis of the benefits to properties and boundaries.   |  |
| Increase the <b>Waitākere Rural Sewerage Targeted Rate</b> from \$296.75 to \$336.80 (per year) for the 2024/2025, 2025/2026, and 2026/2027 years to maintain cost recovery in the three-year contract cycle, and avoid an annual subsidy of around \$117,000 from general rates, with the next cost review scheduled for the 2027/2028 year. |  |

6b. Do you have any other feedback on the proposals in question 6a, the changes to our Revenue and Financing Policy, or other changes to fees and charges?

## Local board priorities

7a. Which local board area does your feedback relate to?

8. Do you have any other comments?



# Long-term Plan 2024-2034

Note: this simplified version of the feedback form has been created for the purpose of publishing submissions. As such, contact and demographic information has been removed, and handwritten submissions have been transcribed.

## Submitter details:

Organisation (if applicable):

Local Board: Papakura

## Your feedback

### 1a. Which option do you prefer for the overall direction for council’s Long-term Plan?

Do less (reduce council services/ investment), lower rates increases and less debt

### 1b. What would you like Auckland Council to do more or less of?

|                                   |  |
|-----------------------------------|--|
| Transport                         |  |
| Water                             |  |
| City and local development        |  |
| Environment and regulation        |  |
| Parks and Community               |  |
| Economic and cultural development |  |
| Council support                   |  |

### 1c. Is there anything else you would like Auckland Council to do more of that you would be prepared to pay more for?

Dear Auckland Council,

I am writing to provide feedback on the Mayor's proposed Long-Term Plan (10-



**#25163**



Year Budget).

I reject all three options for rate hikes – the most expensive of which would see a 38% increase over three years. Rates should be limited to inflation and the Council should cut its cloth to reflect the current economic circumstances facing Auckland ratepayers.

Of the three options presented, my preferred option is lowest option – which is still much higher than inflation despite it being deceptively labelled the “pay less, get less” option.

I strongly urge Councillors to explore ways of preventing rates increases over and above inflation by cutting back office and wasteful spending, reining in Council-Controlled Organisations, and reprioritising money spent on operations and staffing to capital and infrastructure investment.

This should include:

- A hiring freeze on all non-essential roles until an independent review has been taken to address concerns of overstaffing



**#25163**



and the salaries of council managers increasing much higher than those the private sector.

- Pausing expensive and unnecessary marketing exercises and so-called “traffic calming measures” (such as unnecessary speed humps) by Auckland Transport. This money should be used to fix roads and maintain transport infrastructure.
- Focusing on providing core council services such as effective waste management, public bins, and weekly rubbish collection.

I also call on the Council to get smarter about infrastructure investment. I support the Mayor's proposed “Future Fund” and the proposal to lease Auckland Port's operations to an expert external operator while keeping the Port's land in ratepayers' hands and ringfencing that money to invest in infrastructure so that rates and debt are kept down.

I endorse the submission of the Auckland Ratepayers' Alliance and back their vision of ‘Reasonable Rates, Sensible Spending





**#25163**



in our Super City!

**1d. Is there anything else you would like Auckland Council to do less of so that you could pay less?**

Dear Auckland Council,

I am writing to provide feedback on the Mayor's proposed Long-Term Plan (10-Year Budget).

I reject all three options for rate hikes – the most expensive of which would see a 38% increase over three years. Rates should be limited to inflation and the Council should cut its cloth to reflect the current economic circumstances facing Auckland ratepayers.

Of the three options presented, my preferred option is lowest option – which is still much higher than inflation despite it being deceptively labelled the “pay less, get less” option.

I strongly urge Councillors to explore ways of preventing rates increases over and above inflation by cutting back office and wasteful spending, reining in Council-



**#25163**



Controlled Organisations, and reprioritising money spent on operations and staffing to capital and infrastructure investment.

This should include:

- A hiring freeze on all non-essential roles until an independent review has been taken to address concerns of overstaffing and the salaries of council managers increasing much higher than those the private sector.
- Pausing expensive and unnecessary marketing exercises and so-called “traffic calming measures” (such as unnecessary speed humps) by Auckland Transport. This money should be used to fix roads and maintain transport infrastructure.
- Focusing on providing core council services such as effective waste management, public bins, and weekly rubbish collection.

I also call on the Council to get smarter about infrastructure investment. I support the Mayor's proposed “Future Fund” and the proposal to lease Auckland Port's operations to an expert external operator



**#25163**



while keeping the Port's land in ratepayers' hands and ringfencing that money to invest in infrastructure so that rates and debt are kept down.

I endorse the submission of the Auckland Ratepayers' Alliance and back their vision of 'Reasonable Rates, Sensible Spending in our Super City!'

## **2. What do you think of the transport proposal?**

**Tell us why:**

**2a. Is there anything you would spend more on?**

**2b. Is there anything you would spend less on?**

## **3. Which options do you support for the North Harbour Stadium?**

**Tell us why:**

**4a. What is your preference on the proposal to establish an Auckland Future Fund and transfer Auckland Council's shareholding in Auckland International Airport Limited (AIAL) into this fund (enabling the shares to be sold)?**

Proceed with the proposal



**#25163**



**Tell us why:**

**4b. Which option do you prefer for the future of Port of Auckland?**

Retain underlying council ownership of port land and wharves, and lease the operation of the port for a period of about 35 years and use the upfront payment from the lease to invest in the proposed Auckland Future Fund

**Tell us here:**

**4c. If the council group continues to operate the Port of Auckland how would you prefer the profits and dividends to be used?**

Other

**Tell us here:**

**4d. Do you have any feedback on any other part of the proposal?**

**Tell us here:**

**5a. What option do you prefer for Captain Cook and Marsden wharves?**

**Tell us why:**

**5b. What option do you prefer for Bledisloe Terminal?**

**Tell us why:**

**6a. What do you think of these proposals?**



#25163



|  |  |
|--|--|
| <p>Resume the <b>Natural Environment Targeted Rate (NETR)</b> and extend it to 2034/2035 so we can continue to invest in the protection of native ecosystems and species. This increases rates for the average value residential property by around \$20.04 and \$152.71 for the average value business property.</p>  |  |
| <p>Resume the <b>Water Quality Targeted Rate (WQTR)</b> and extend it to 2034/2035 at a level to only cover the annual programme operating and interest costs. This ensures that we can continue to fund the water quality improvements in harbours and streams across the region, at a lower amount for next year than previously planned. This reduces this rate from what was previously planned for the average value residential property by around \$6.53 and \$17.10 for the average value business property.</p> |  |
| <p>Broaden the description of bus services funded by the <b>Climate Action Transport Targeted Rate (CATTR)</b> to reduce the need to consult each year for minor changes to the bus programme (any changes to the settings of the CATTR would still require consultation).</p>   |  |
| <p>Discontinue the <b>Long Term Differential Strategy</b> which gradually lowers the share of general rates paid by businesses and raises the share paid by other ratepayers. We also propose to raise the share businesses pay of the NETR, WQTR, and CATTR to align to the general rate.</p>   |  |
| <p>Re-introduce <b>recycling charges for schools.</b></p>  |  |
| <p>Continue the planned roll out of <b>rates funded refuse collection</b> to the North Shore, Waitākere and Papakura in 2024/2025, and Franklin and Rodney in 2025/2026, replacing the current pay as you throw service, and consequent rates change.</p>  |  |
| <p>Introduce the <b>Franklin Local Board Paths Targeted Rate</b> of \$52 per SUIP (Separately Used or Inhabited Part) to provide increased investment in paths in the Franklin Local Board area.</p>   |  |



#25163



|  |  |
|--|--|
| <p>Change the <b>Rodney Drainage Districts Targeted Rate</b> to reflect public feedback and updated analysis of the benefits to properties and boundaries.</p>   |  |
| <p>Increase the <b>Waitākere Rural Sewerage Targeted Rate</b> from \$296.75 to \$336.80 (per year) for the 2024/2025, 2025/2026, and 2026/2027 years to maintain cost recovery in the three-year contract cycle, and avoid an annual subsidy of around \$117,000 from general rates, with the next cost review scheduled for the 2027/2028 year.</p> |  |

6b. Do you have any other feedback on the proposals in question 6a, the changes to our Revenue and Financing Policy, or other changes to fees and charges?

### Local board priorities

7a. Which local board area does your feedback relate to?

8. Do you have any other comments?



# Long-term Plan 2024-2034

Note: this simplified version of the feedback form has been created for the purpose of publishing submissions. As such, contact and demographic information has been removed, and handwritten submissions have been transcribed.

## Submitter details:

Organisation (if applicable):

Local Board: Papakura

## Your feedback

### 1a. Which option do you prefer for the overall direction for council’s Long-term Plan?

Do less (reduce council services/ investment), lower rates increases and less debt

### 1b. What would you like Auckland Council to do more or less of?

|                                   |  |
|-----------------------------------|--|
| Transport                         |  |
| Water                             |  |
| City and local development        |  |
| Environment and regulation        |  |
| Parks and Community               |  |
| Economic and cultural development |  |
| Council support                   |  |

### 1c. Is there anything else you would like Auckland Council to do more of that you would be prepared to pay more for?

Dear Auckland Council,

I am writing to provide feedback on the Mayor’s proposed Long-Term Plan (10-Year Budget).



**#25273**



I reject all three options for rate hikes – the most expensive of which would see a 38% increase over three years. Rates should be limited to inflation and the Council should cut its cloth to reflect the current economic circumstances facing Auckland ratepayers.

Of the three options presented, my preferred option is lowest option – which is still much higher than inflation despite it being deceptively labelled the “pay less, get less” option.

I strongly urge Councillors to explore ways of preventing rates increases over and above inflation by cutting back office and wasteful spending, reining in Council-Controlled Organisations, and reprioritising money spent on operations and staffing to capital and infrastructure investment.

This should include:

- A hiring freeze on all non-essential roles until an independent review has been taken to address concerns of overstaffing and the salaries of council managers increasing much higher than those the private sector.





**#25273**



- Pausing expensive and unnecessary marketing exercises and so-called “traffic calming measures” (such as unnecessary speed humps) by Auckland Transport. This money should be used to fix roads and maintain transport infrastructure.
- Focusing on providing core council services such as effective waste management, public bins, and weekly rubbish collection.

I also call on the Council to get smarter about infrastructure investment. I support the Mayor's proposed “Future Fund” and the proposal to lease Auckland Port's operations to an expert external operator while keeping the Port's land in ratepayers' hands and ringfencing that money to invest in infrastructure so that rates and debt are kept down.

I endorse the submission of the Auckland Ratepayers' Alliance and back their vision of 'Reasonable Rates, Sensible Spending in our Super City!'

**1d. Is there anything else you would like Auckland Council to do less of so that you could pay less?**

Dear Auckland Council,



**#25273**



I am writing to provide feedback on the Mayor's proposed Long-Term Plan (10-Year Budget).

I reject all three options for rate hikes – the most expensive of which would see a 38% increase over three years. Rates should be limited to inflation and the Council should cut its cloth to reflect the current economic circumstances facing Auckland ratepayers.

Of the three options presented, my preferred option is lowest option – which is still much higher than inflation despite it being deceptively labelled the “pay less, get less” option.

I strongly urge Councillors to explore ways of preventing rates increases over and above inflation by cutting back office and wasteful spending, reining in Council-Controlled Organisations, and reprioritising money spent on operations and staffing to capital and infrastructure investment.

This should include:

- A hiring freeze on all non-essential roles until an independent review has been taken to address concerns of overstaffing and the salaries of



**#25273**



council managers increasing much higher than those the private sector.

- Pausing expensive and unnecessary marketing exercises and so-called “traffic calming measures” (such as unnecessary speed humps) by Auckland Transport. This money should be used to fix roads and maintain transport infrastructure.
- Focusing on providing core council services such as effective waste management, public bins, and weekly rubbish collection.

I also call on the Council to get smarter about infrastructure investment. I support the Mayor's proposed “Future Fund” and the proposal to lease Auckland Port's operations to an expert external operator while keeping the Port's land in ratepayers' hands and ringfencing that money to invest in infrastructure so that rates and debt are kept down.

I endorse the submission of the Auckland Ratepayers' Alliance and back their vision of ‘Reasonable Rates, Sensible Spending in our Super City!’

## **2. What do you think of the transport proposal?**



**#25273**



**Tell us why:**

**2a. Is there anything you would spend more on?**

**2b. Is there anything you would spend less on?**

**3. Which options do you support for the North Harbour Stadium?**

**Tell us why:**

**4a. What is your preference on the proposal to establish an Auckland Future Fund and transfer Auckland Council's shareholding in Auckland International Airport Limited (AIAL) into this fund (enabling the shares to be sold)?**

Proceed with the proposal

**Tell us why:**

**4b. Which option do you prefer for the future of Port of Auckland?**

Retain underlying council ownership of port land and wharves, and lease the operation of the port for a period of about 35 years and use the upfront payment from the lease to invest in the proposed Auckland Future Fund

**Tell us here:**

**4c. If the council group continues to operate the Port of Auckland how would you prefer the profits and dividends to be used?**

Other



#25273



Tell us here:

4d. Do you have any feedback on any other part of the proposal?

Tell us here:

5a. What option do you prefer for Captain Cook and Marsden wharves?

Tell us why:

5b. What option do you prefer for Bledisloe Terminal?

Tell us why:

6a. What do you think of these proposals?

|   |  |
|---|--|
| Resume the <b>Natural Environment Targeted Rate (NETR)</b> and extend it to 2034/2035 so we can continue to invest in the protection of native ecosystems and species. This increases rates for the average value residential property by around \$20.04 and \$152.71 for the average value business property.  |  |
| Resume the <b>Water Quality Targeted Rate (WQTR)</b> and extend it to 2034/2035 at a level to only cover the annual programme operating and interest costs. This ensures that we can continue to fund the water quality improvements in harbours and streams across the region, at a lower amount for next year than previously planned. This reduces this rate from what was previously planned for the average value residential property by around \$6.53 and \$17.10 for the average value business property. |  |
| Broaden the description of bus services funded by the <b>Climate Action Transport Targeted Rate (CATTR)</b> to reduce the need to consult each year for minor changes to  |  |



#25273



|   |  |
|---|--|
| the bus programme (any changes to the settings of the CATTR would still require consultation).  |  |
| Discontinue the <b>Long Term Differential Strategy</b> which gradually lowers the share of general rates paid by businesses and raises the share paid by other ratepayers. We also propose to raise the share businesses pay of the NETR, WQTR, and CATTR to align to the general rate.   |  |
| Re-introduce <b>recycling charges for schools</b> .   |  |
| Continue the planned roll out of <b>rates funded refuse collection</b> to the North Shore, Waitākere and Papakura in 2024/2025, and Franklin and Rodney in 2025/2026, replacing the current pay as you throw service, and consequent rates change.  |  |
| Introduce the <b>Franklin Local Board Paths Targeted Rate</b> of \$52 per SUIP (Separately Used or Inhabited Part) to provide increased investment in paths in the Franklin Local Board area.   |  |
| Change the <b>Rodney Drainage Districts Targeted Rate</b> to reflect public feedback and updated analysis of the benefits to properties and boundaries.   |  |
| Increase the <b>Waitākere Rural Sewerage Targeted Rate</b> from \$296.75 to \$336.80 (per year) for the 2024/2025, 2025/2026, and 2026/2027 years to maintain cost recovery in the three-year contract cycle, and avoid an annual subsidy of around \$117,000 from general rates, with the next cost review scheduled for the 2027/2028 year. |  |

**6b. Do you have any other feedback on the proposals in question 6a, the changes to our Revenue and Financing Policy, or other changes to fees and charges?**

## Local board priorities

**7a. Which local board area does your feedback relate to?**



**#25273**



8. Do you have any other comments?



# Long-term Plan 2024-2034

Note: this simplified version of the feedback form has been created for the purpose of publishing submissions. As such, contact and demographic information has been removed, and handwritten submissions have been transcribed.

## Submitter details:

Organisation (if applicable):

Local Board: Papakura

## Your feedback

### 1a. Which option do you prefer for the overall direction for council’s Long-term Plan?

Do less (reduce council services/ investment), lower rates increases and less debt

### 1b. What would you like Auckland Council to do more or less of?

|                                   |  |
|-----------------------------------|--|
| Transport                         |  |
| Water                             |  |
| City and local development        |  |
| Environment and regulation        |  |
| Parks and Community               |  |
| Economic and cultural development |  |
| Council support                   |  |

### 1c. Is there anything else you would like Auckland Council to do more of that you would be prepared to pay more for?

Dear Auckland Council,

I am writing to provide feedback on the Mayor’s proposed Long-Term Plan (10-Year Budget).





**#25295**



I reject all three options for rate hikes – the most expensive of which would see a 38% increase over three years. Rates should be limited to inflation and

the Council should cut its cloth to reflect the current economic circumstances facing Auckland ratepayers.

Of the three options presented, my preferred option is lowest option – which is still much higher than inflation despite it being deceptively labelled the “pay less, get less” option.

I strongly urge Councillors to explore ways of preventing rates increases over and above inflation by cutting back office and wasteful spending, reining in

Council-Controlled Organisations, and reprioritising money spent on operations and staffing to capital and infrastructure investment.

This should include:

- A hiring freeze on all non-essential roles until an independent review has been taken to address concerns of overstaffing and the salaries of council

managers increasing much higher than those the private sector.

- Pausing expensive and unnecessary marketing exercises and so-called “traffic calming measures” (such as unnecessary speed humps) by Auckland

Transport. This money should be used to fix roads and maintain transport infrastructure.

- Focusing on providing core council services such as effective waste management, public bins, and weekly rubbish collection.

I also call on the Council to get smarter about infrastructure investment. I support the Mayor's proposed “Future Fund” and the proposal to lease Auckland

Port's operations to an expert external operator while keeping the Port's land in ratepayers' hands and ringfencing that money to invest in infrastructure so

that rates and debt are kept down.



**#25295**



I endorse the submission of the Auckland Ratepayers' Alliance and back their vision of 'Reasonable Rates, Sensible Spending in our Super City!'

**1d. Is there anything else you would like Auckland Council to do less of so that you could pay less?**

Dear Auckland Council,

I am writing to provide feedback on the Mayor's proposed Long-Term Plan (10-Year Budget).

I reject all three options for rate hikes – the most expensive of which would see a 38% increase over three years. Rates should be limited to inflation and

the Council should cut its cloth to reflect the current economic circumstances facing Auckland ratepayers.

Of the three options presented, my preferred option is lowest option – which is still much higher than inflation despite it being deceptively labelled the “pay less, get less” option.

I strongly urge Councillors to explore ways of preventing rates increases over and above inflation by cutting back office and wasteful spending, reining in

Council-Controlled Organisations, and reprioritising money spent on operations and staffing to capital and infrastructure investment.

This should include:

- A hiring freeze on all non-essential roles until an independent review has been taken to address concerns of overstaffing and the salaries of council

managers increasing much higher than those the private sector.

- Pausing expensive and unnecessary marketing exercises and so-called “traffic calming measures” (such as unnecessary speed humps) by Auckland



**#25295**



Transport. This money should be used to fix roads and maintain transport infrastructure.

- Focusing on providing core council services such as effective waste management, public bins, and weekly rubbish collection.

I also call on the Council to get smarter about infrastructure investment. I support the Mayor's proposed "Future Fund" and the proposal to lease Auckland

Port's operations to an expert external operator while keeping the Port's land in ratepayers' hands and ringfencing that money to invest in infrastructure so

that rates and debt are kept down.

I endorse the submission of the Auckland Ratepayers' Alliance and back their vision of 'Reasonable Rates, Sensible Spending in our Super City!'

## **2. What do you think of the transport proposal?**

**Tell us why:**

**2a. Is there anything you would spend more on?**

**2b. Is there anything you would spend less on?**

## **3. Which options do you support for the North Harbour Stadium?**

**Tell us why:**

**4a. What is your preference on the proposal to establish an Auckland Future Fund and transfer Auckland Council's shareholding in Auckland International Airport Limited (AIAL) into this fund (enabling the shares to be sold)?**



**#25295**



Proceed with the proposal

**Tell us why:**

**4b. Which option do you prefer for the future of Port of Auckland?**

Retain underlying council ownership of port land and wharves, and lease the operation of the port for a period of about 35 years and use the upfront payment from the lease to invest in the proposed Auckland Future Fund

**Tell us here:**

**4c. If the council group continues to operate the Port of Auckland how would you prefer the profits and dividends to be used?**

Other

**Tell us here:**

**4d. Do you have any feedback on any other part of the proposal?**

**Tell us here:**

**5a. What option do you prefer for Captain Cook and Marsden wharves?**

**Tell us why:**

**5b. What option do you prefer for Bledisloe Terminal?**

**Tell us why:**



#25295



6a. What do you think of these proposals?

|  |  |
|--|--|
| <p>Resume the <b>Natural Environment Targeted Rate (NETR)</b> and extend it to 2034/2035 so we can continue to invest in the protection of native ecosystems and species. This increases rates for the average value residential property by around \$20.04 and \$152.71 for the average value business property.</p>  |  |
| <p>Resume the <b>Water Quality Targeted Rate (WQTR)</b> and extend it to 2034/2035 at a level to only cover the annual programme operating and interest costs. This ensures that we can continue to fund the water quality improvements in harbours and streams across the region, at a lower amount for next year than previously planned. This reduces this rate from what was previously planned for the average value residential property by around \$6.53 and \$17.10 for the average value business property.</p> |  |
| <p>Broaden the description of bus services funded by the <b>Climate Action Transport Targeted Rate (CATTR)</b> to reduce the need to consult each year for minor changes to the bus programme (any changes to the settings of the CATTR would still require consultation).</p>   |  |
| <p>Discontinue the <b>Long Term Differential Strategy</b> which gradually lowers the share of general rates paid by businesses and raises the share paid by other ratepayers. We also propose to raise the share businesses pay of the NETR, WQTR, and CATTR to align to the general rate.</p>   |  |
| <p>Re-introduce <b>recycling charges for schools.</b></p>  |  |
| <p>Continue the planned roll out <b>of rates funded refuse collection</b> to the North Shore, Waitākere and Papakura in 2024/2025, and Franklin and Rodney in 2025/2026, replacing the current pay as you throw service, and consequent rates change.</p>  |  |
| <p>Introduce the <b>Franklin Local Board Paths Targeted Rate</b> of \$52 per SUIP (Separately Used or Inhabited Part) to provide increased investment in paths in the Franklin Local Board area.</p>   |  |



#25295



Change the **Rodney Drainage Districts Targeted Rate** to reflect public feedback and updated analysis of the benefits to properties and boundaries.

Increase the **Waitākere Rural Sewerage Targeted Rate** from \$296.75 to \$336.80 (per year) for the 2024/2025, 2025/2026, and 2026/2027 years to maintain cost recovery in the three-year contract cycle, and avoid an annual subsidy of around \$117,000 from general rates, with the next cost review scheduled for the 2027/2028 year.

**6b. Do you have any other feedback on the proposals in question 6a, the changes to our Revenue and Financing Policy, or other changes to fees and charges?**

## Local board priorities

**7a. Which local board area does your feedback relate to?**

**8. Do you have any other comments?**



# Long-term Plan 2024-2034

Note: this simplified version of the feedback form has been created for the purpose of publishing submissions. As such, contact and demographic information has been removed, and handwritten submissions have been transcribed.

## Submitter details:

Organisation (if applicable):

Local Board: Papakura

## Your feedback

### 1a. Which option do you prefer for the overall direction for council’s Long-term Plan?

Do less (reduce council services/ investment), lower rates increases and less debt

### 1b. What would you like Auckland Council to do more or less of?

|                                   |  |
|-----------------------------------|--|
| Transport                         |  |
| Water                             |  |
| City and local development        |  |
| Environment and regulation        |  |
| Parks and Community               |  |
| Economic and cultural development |  |
| Council support                   |  |

### 1c. Is there anything else you would like Auckland Council to do more of that you would be prepared to pay more for?

Dear Auckland Council,

I am writing to provide feedback on the Mayor’s proposed Long-Term Plan (10-Year Budget).



**#25339**



I reject all three options for rate hikes – the most expensive of which would see a 38% increase over three years. Rates should be limited to inflation and

the Council should cut its cloth to reflect the current economic circumstances facing Auckland ratepayers.

Of the three options presented, my preferred option is lowest option – which is still much higher than inflation despite it being deceptively labelled the “pay less, get less” option.

I strongly urge Councillors to explore ways of preventing rates increases over and above inflation by cutting back office and wasteful spending, reining in

Council-Controlled Organisations, and reprioritising money spent on operations and staffing to capital and infrastructure investment.

This should include:

- A hiring freeze on all non-essential roles until an independent review has been taken to address concerns of overstaffing and the salaries of council

managers increasing much higher than those the private sector.

- Pausing expensive and unnecessary marketing exercises and so-called “traffic calming measures” (such as unnecessary speed humps) by Auckland

Transport. This money should be used to fix roads and maintain transport infrastructure.

- Focusing on providing core council services such as effective waste management, public bins, and weekly rubbish collection.

I also call on the Council to get smarter about infrastructure investment. I support the Mayor's proposed “Future Fund” and the proposal to lease Auckland

Port's operations to an expert external operator while keeping the Port's land in ratepayers' hands and ringfencing that money to invest in infrastructure so

that rates and debt are kept down.





**#25339**



I endorse the submission of the Auckland Ratepayers' Alliance and back their vision of 'Reasonable Rates, Sensible Spending in our Super City!'

**1d. Is there anything else you would like Auckland Council to do less of so that you could pay less?**

Dear Auckland Council,

I am writing to provide feedback on the Mayor's proposed Long-Term Plan (10-Year Budget).

I reject all three options for rate hikes – the most expensive of which would see a 38% increase over three years. Rates should be limited to inflation and

the Council should cut its cloth to reflect the current economic circumstances facing Auckland ratepayers.

Of the three options presented, my preferred option is lowest option – which is still much higher than inflation despite it being deceptively labelled the “pay less, get less” option.

I strongly urge Councillors to explore ways of preventing rates increases over and above inflation by cutting back office and wasteful spending, reining in

Council-Controlled Organisations, and reprioritising money spent on operations and staffing to capital and infrastructure investment.

This should include:

- A hiring freeze on all non-essential roles until an independent review has been taken to address concerns of overstaffing and the salaries of council

managers increasing much higher than those the private sector.

- Pausing expensive and unnecessary marketing exercises and so-called “traffic calming measures” (such as unnecessary speed humps) by Auckland



**#25339**



Transport. This money should be used to fix roads and maintain transport infrastructure.

- Focusing on providing core council services such as effective waste management, public bins, and weekly rubbish collection.

I also call on the Council to get smarter about infrastructure investment. I support the Mayor's proposed "Future Fund" and the proposal to lease Auckland

Port's operations to an expert external operator while keeping the Port's land in ratepayers' hands and ringfencing that money to invest in infrastructure so

that rates and debt are kept down.

I endorse the submission of the Auckland Ratepayers' Alliance and back their vision of 'Reasonable Rates, Sensible Spending in our Super City!'

## **2. What do you think of the transport proposal?**

**Tell us why:**

**2a. Is there anything you would spend more on?**

**2b. Is there anything you would spend less on?**

## **3. Which options do you support for the North Harbour Stadium?**

**Tell us why:**

**4a. What is your preference on the proposal to establish an Auckland Future Fund and transfer Auckland Council's shareholding in Auckland International Airport Limited (AIAL) into this fund (enabling the shares to be sold)?**



**#25339**



Proceed with the proposal

**Tell us why:**

**4b. Which option do you prefer for the future of Port of Auckland?**

Retain underlying council ownership of port land and wharves, and lease the operation of the port for a period of about 35 years and use the upfront payment from the lease to invest in the proposed Auckland Future Fund

**Tell us here:**

**4c. If the council group continues to operate the Port of Auckland how would you prefer the profits and dividends to be used?**

Other

**Tell us here:**

**4d. Do you have any feedback on any other part of the proposal?**

**Tell us here:**

**5a. What option do you prefer for Captain Cook and Marsden wharves?**

**Tell us why:**

**5b. What option do you prefer for Bledisloe Terminal?**

**Tell us why:**



#25339



6a. What do you think of these proposals?

|  |  |
|--|--|
| <p>Resume the <b>Natural Environment Targeted Rate (NETR)</b> and extend it to 2034/2035 so we can continue to invest in the protection of native ecosystems and species. This increases rates for the average value residential property by around \$20.04 and \$152.71 for the average value business property.</p>  |  |
| <p>Resume the <b>Water Quality Targeted Rate (WQTR)</b> and extend it to 2034/2035 at a level to only cover the annual programme operating and interest costs. This ensures that we can continue to fund the water quality improvements in harbours and streams across the region, at a lower amount for next year than previously planned. This reduces this rate from what was previously planned for the average value residential property by around \$6.53 and \$17.10 for the average value business property.</p> |  |
| <p>Broaden the description of bus services funded by the <b>Climate Action Transport Targeted Rate (CATTR)</b> to reduce the need to consult each year for minor changes to the bus programme (any changes to the settings of the CATTR would still require consultation).</p>   |  |
| <p>Discontinue the <b>Long Term Differential Strategy</b> which gradually lowers the share of general rates paid by businesses and raises the share paid by other ratepayers. We also propose to raise the share businesses pay of the NETR, WQTR, and CATTR to align to the general rate.</p>   |  |
| <p>Re-introduce <b>recycling charges for schools.</b></p>  |  |
| <p>Continue the planned roll out of <b>rates funded refuse collection</b> to the North Shore, Waitākere and Papakura in 2024/2025, and Franklin and Rodney in 2025/2026, replacing the current pay as you throw service, and consequent rates change.</p>  |  |
| <p>Introduce the <b>Franklin Local Board Paths Targeted Rate</b> of \$52 per SUIP (Separately Used or Inhabited Part) to provide increased investment in paths in the Franklin Local Board area.</p>   |  |



#25339



|  |  |
|--|--|
| <p>Change the <b>Rodney Drainage Districts Targeted Rate</b> to reflect public feedback and updated analysis of the benefits to properties and boundaries.</p>   |  |
| <p>Increase the <b>Waitākere Rural Sewerage Targeted Rate</b> from \$296.75 to \$336.80 (per year) for the 2024/2025, 2025/2026, and 2026/2027 years to maintain cost recovery in the three-year contract cycle, and avoid an annual subsidy of around \$117,000 from general rates, with the next cost review scheduled for the 2027/2028 year.</p> |  |

6b. Do you have any other feedback on the proposals in question 6a, the changes to our Revenue and Financing Policy, or other changes to fees and charges?

### Local board priorities

7a. Which local board area does your feedback relate to?

8. Do you have any other comments?



# Long-term Plan 2024-2034

Note: this simplified version of the feedback form has been created for the purpose of publishing submissions. As such, contact and demographic information has been removed, and handwritten submissions have been transcribed.

## Submitter details:

Organisation (if applicable):

Local Board: Papakura

## Your feedback

### 1a. Which option do you prefer for the overall direction for council’s Long-term Plan?

Do less (reduce council services/ investment), lower rates increases and less debt

### 1b. What would you like Auckland Council to do more or less of?

|                                   |  |
|-----------------------------------|--|
| Transport                         |  |
| Water                             |  |
| City and local development        |  |
| Environment and regulation        |  |
| Parks and Community               |  |
| Economic and cultural development |  |
| Council support                   |  |

### 1c. Is there anything else you would like Auckland Council to do more of that you would be prepared to pay more for?

Dear Auckland Council,

I am writing to provide feedback on the Mayor’s proposed Long-Term Plan (10-Year Budget).



**#25370**



I reject all three options for rate hikes – the most expensive of which would see a 38% increase over three years. Rates should be limited to inflation and the Council should cut its cloth to reflect the current economic circumstances facing Auckland ratepayers.

Of the three options presented, my preferred option is lowest option – which is still much higher than inflation despite it being deceptively labelled the “pay less, get less” option.

I strongly urge Councillors to explore ways of preventing rates increases over and above inflation by cutting back office and wasteful spending, reining in Council-Controlled Organisations, and reprioritising money spent on operations and staffing to capital and infrastructure investment.

This should include:

- A hiring freeze on all non-essential roles until an independent review has been taken to address concerns of overstaffing and the salaries of council managers increasing much higher than those the private sector.
- Pausing expensive and unnecessary marketing



**#25370**



exercises and so-called “traffic calming measures” (such as unnecessary speed humps) by Auckland Transport. This money should be used to fix roads and maintain transport infrastructure.

- Focusing on providing core council services such as effective waste management, public bins, and weekly rubbish collection.

I also call on the Council to get smarter about infrastructure investment. I support the Mayor's proposed “Future Fund” and the proposal to lease Auckland Port's operations to an expert external operator while keeping the Port's land in ratepayers' hands and ringfencing that money to invest in infrastructure so that rates and debt are kept down.

I endorse the submission of the Auckland Ratepayers' Alliance and back their vision of ‘Reasonable Rates, Sensible Spending in our Super City!’

**1d. Is there anything else you would like Auckland Council to do less of so that you could pay less?**

Dear Auckland Council,

I am writing to provide feedback on the Mayor's proposed Long-Term Plan (10-Year Budget).





**#25370**



I reject all three options for rate hikes – the most expensive of which would see a 38% increase over three years. Rates should be limited to inflation and the Council should cut its cloth to reflect the current economic circumstances facing Auckland ratepayers.

Of the three options presented, my preferred option is lowest option – which is still much higher than inflation despite it being deceptively labelled the “pay less, get less” option.

I strongly urge Councillors to explore ways of preventing rates increases over and above inflation by cutting back office and wasteful spending, reining in Council-Controlled Organisations, and reprioritising money spent on operations and staffing to capital and infrastructure investment.

This should include:

- A hiring freeze on all non-essential roles until an independent review has been taken to address concerns of overstaffing and the salaries of council managers increasing much higher than those the private sector.
- Pausing expensive and unnecessary marketing



**#25370**



exercises and so-called “traffic calming measures” (such as unnecessary speed humps) by Auckland Transport. This money should be used to fix roads and maintain transport infrastructure.

- Focusing on providing core council services such as effective waste management, public bins, and weekly rubbish collection.

I also call on the Council to get smarter about infrastructure investment. I support the Mayor's proposed “Future Fund” and the proposal to lease Auckland Port's operations to an expert external operator while keeping the Port's land in ratepayers' hands and ringfencing that money to invest in infrastructure so that rates and debt are kept down.

I endorse the submission of the Auckland Ratepayers' Alliance and back their vision of ‘Reasonable Rates, Sensible Spending in our Super City!’

## **2. What do you think of the transport proposal?**

**Tell us why:**

### **2a. Is there anything you would spend more on?**



**#25370**



**2b. Is there anything you would spend less on?**

**3. Which options do you support for the North Harbour Stadium?**

**Tell us why:**

**4a. What is your preference on the proposal to establish an Auckland Future Fund and transfer Auckland Council's shareholding in Auckland International Airport Limited (AIAL) into this fund (enabling the shares to be sold)?**

Proceed with the proposal

**Tell us why:**

**4b. Which option do you prefer for the future of Port of Auckland?**

Retain underlying council ownership of port land and wharves, and lease the operation of the port for a period of about 35 years and use the upfront payment from the lease to invest in the proposed Auckland Future Fund

**Tell us here:**

**4c. If the council group continues to operate the Port of Auckland how would you prefer the profits and dividends to be used?**

Other

**Tell us here:**

**4d. Do you have any feedback on any other part of the proposal?**

**Tell us here:**



#25370



5a. What option do you prefer for Captain Cook and Marsden wharves?

Tell us why:

5b. What option do you prefer for Bledisloe Terminal?

Tell us why:

6a. What do you think of these proposals?

|  |  |
|--|--|
| <p>Resume the <b>Natural Environment Targeted Rate (NETR)</b> and extend it to 2034/2035 so we can continue to invest in the protection of native ecosystems and species. This increases rates for the average value residential property by around \$20.04 and \$152.71 for the average value business property.</p>  |  |
| <p>Resume the <b>Water Quality Targeted Rate (WQTR)</b> and extend it to 2034/2035 at a level to only cover the annual programme operating and interest costs. This ensures that we can continue to fund the water quality improvements in harbours and streams across the region, at a lower amount for next year than previously planned. This reduces this rate from what was previously planned for the average value residential property by around \$6.53 and \$17.10 for the average value business property.</p> |  |
| <p>Broaden the description of bus services funded by the <b>Climate Action Transport Targeted Rate (CATTR)</b> to reduce the need to consult each year for minor changes to the bus programme (any changes to the settings of the CATTR would still require consultation).</p>   |  |
| <p>Discontinue the <b>Long Term Differential Strategy</b> which gradually lowers the share of general rates paid by businesses and raises the share paid by other ratepayers.</p>  |  |



#25370



|   |  |
|---|--|
| We also propose to raise the share businesses pay of the NETR, WQTR, and CATTR to align to the general rate.  |  |
| Re-introduce <b>recycling charges for schools</b> .   |  |
| Continue the planned roll out of <b>rates funded refuse collection</b> to the North Shore, Waitākere and Papakura in 2024/2025, and Franklin and Rodney in 2025/2026, replacing the current pay as you throw service, and consequent rates change.  |  |
| Introduce the <b>Franklin Local Board Paths Targeted Rate</b> of \$52 per SUIP (Separately Used or Inhabited Part) to provide increased investment in paths in the Franklin Local Board area.   |  |
| Change the <b>Rodney Drainage Districts Targeted Rate</b> to reflect public feedback and updated analysis of the benefits to properties and boundaries.   |  |
| Increase the <b>Waitākere Rural Sewerage Targeted Rate</b> from \$296.75 to \$336.80 (per year) for the 2024/2025, 2025/2026, and 2026/2027 years to maintain cost recovery in the three-year contract cycle, and avoid an annual subsidy of around \$117,000 from general rates, with the next cost review scheduled for the 2027/2028 year. |  |

6b. Do you have any other feedback on the proposals in question 6a, the changes to our Revenue and Financing Policy, or other changes to fees and charges?

## Local board priorities

7a. Which local board area does your feedback relate to?

8. Do you have any other comments?



# Long-term Plan 2024-2034

Note: this simplified version of the feedback form has been created for the purpose of publishing submissions. As such, contact and demographic information has been removed, and handwritten submissions have been transcribed.

## Submitter details:

Organisation (if applicable):

Local Board: Papakura

## Your feedback

### 1a. Which option do you prefer for the overall direction for council’s Long-term Plan?

Do less (reduce council services/ investment), lower rates increases and less debt

### 1b. What would you like Auckland Council to do more or less of?

|                                   |  |
|-----------------------------------|--|
| Transport                         |  |
| Water                             |  |
| City and local development        |  |
| Environment and regulation        |  |
| Parks and Community               |  |
| Economic and cultural development |  |
| Council support                   |  |

### 1c. Is there anything else you would like Auckland Council to do more of that you would be prepared to pay more for?

Dear Auckland Council,

I am writing to provide feedback on the Mayor’s proposed Long-Term Plan (10-Year Budget).



**#25397**



I reject all three options for rate hikes – the most expensive of which would see a 38% increase over three years. Rates should be limited to inflation and the Council should cut its cloth to reflect the current economic circumstances facing Auckland ratepayers.

Of the three options presented, my preferred option is lowest option – which is still much higher than inflation despite it being deceptively labelled the “pay less, get less” option.

I strongly urge Councillors to explore ways of preventing rates increases over and above inflation by cutting back office and wasteful spending, reining in Council-Controlled Organisations, and reprioritising money spent on operations and staffing to capital and infrastructure investment.

This should include:

- A hiring freeze on all non-essential roles until an independent review has been taken to address concerns of overstaffing and the salaries of council managers increasing much higher than those the private sector.
- Pausing expensive and unnecessary marketing



**#25397**



exercises and so-called “traffic calming measures” (such as unnecessary speed humps) by Auckland Transport. This money should be used to fix roads and maintain transport infrastructure.

- Focusing on providing core council services such as effective waste management, public bins, and weekly rubbish collection.

I also call on the Council to get smarter about infrastructure investment. I support the Mayor's proposed “Future Fund” and the proposal to lease Auckland Port's operations to an expert external operator while keeping the Port's land in ratepayers' hands and ringfencing that money to invest in infrastructure so that rates and debt are kept down.

I endorse the submission of the Auckland Ratepayers' Alliance and back their vision of ‘Reasonable Rates, Sensible Spending in our Super City!’

**1d. Is there anything else you would like Auckland Council to do less of so that you could pay less?**

Dear Auckland Council,

I am writing to provide feedback on the Mayor's proposed Long-Term Plan (10-Year Budget).





**#25397**



I reject all three options for rate hikes – the most expensive of which would see a 38% increase over three years. Rates should be limited to inflation and the Council should cut its cloth to reflect the current economic circumstances facing Auckland ratepayers.

Of the three options presented, my preferred option is lowest option – which is still much higher than inflation despite it being deceptively labelled the “pay less, get less” option.

I strongly urge Councillors to explore ways of preventing rates increases over and above inflation by cutting back office and wasteful spending, reining in Council-Controlled Organisations, and reprioritising money spent on operations and staffing to capital and infrastructure investment.

This should include:

- A hiring freeze on all non-essential roles until an independent review has been taken to address concerns of overstaffing and the salaries of council managers increasing much higher than those the private sector.
- Pausing expensive and unnecessary marketing



**#25397**



exercises and so-called “traffic calming measures” (such as unnecessary speed humps) by Auckland Transport. This money should be used to fix roads and maintain transport infrastructure.

- Focusing on providing core council services such as effective waste management, public bins, and weekly rubbish collection.

I also call on the Council to get smarter about infrastructure investment. I support the Mayor's proposed “Future Fund” and the proposal to lease Auckland Port's operations to an expert external operator while keeping the Port's land in ratepayers' hands and ringfencing that money to invest in infrastructure so that rates and debt are kept down.

I endorse the submission of the Auckland Ratepayers' Alliance and back their vision of ‘Reasonable Rates, Sensible Spending in our Super City!’

## **2. What do you think of the transport proposal?**

**Tell us why:**

### **2a. Is there anything you would spend more on?**



**#25397**



**2b. Is there anything you would spend less on?**

**3. Which options do you support for the North Harbour Stadium?**

**Tell us why:**

**4a. What is your preference on the proposal to establish an Auckland Future Fund and transfer Auckland Council's shareholding in Auckland International Airport Limited (AIAL) into this fund (enabling the shares to be sold)?**

Proceed with the proposal

**Tell us why:**

**4b. Which option do you prefer for the future of Port of Auckland?**

Retain underlying council ownership of port land and wharves, and lease the operation of the port for a period of about 35 years and use the upfront payment from the lease to invest in the proposed Auckland Future Fund

**Tell us here:**

**4c. If the council group continues to operate the Port of Auckland how would you prefer the profits and dividends to be used?**

Other

**Tell us here:**

**4d. Do you have any feedback on any other part of the proposal?**

**Tell us here:**



#25397



5a. What option do you prefer for Captain Cook and Marsden wharves?

Tell us why:

5b. What option do you prefer for Bledisloe Terminal?

Tell us why:

6a. What do you think of these proposals?

|  |  |
|--|--|
| <p>Resume the <b>Natural Environment Targeted Rate (NETR)</b> and extend it to 2034/2035 so we can continue to invest in the protection of native ecosystems and species. This increases rates for the average value residential property by around \$20.04 and \$152.71 for the average value business property.</p>  |  |
| <p>Resume the <b>Water Quality Targeted Rate (WQTR)</b> and extend it to 2034/2035 at a level to only cover the annual programme operating and interest costs. This ensures that we can continue to fund the water quality improvements in harbours and streams across the region, at a lower amount for next year than previously planned. This reduces this rate from what was previously planned for the average value residential property by around \$6.53 and \$17.10 for the average value business property.</p> |  |
| <p>Broaden the description of bus services funded by the <b>Climate Action Transport Targeted Rate (CATTR)</b> to reduce the need to consult each year for minor changes to the bus programme (any changes to the settings of the CATTR would still require consultation).</p>   |  |
| <p>Discontinue the <b>Long Term Differential Strategy</b> which gradually lowers the share of general rates paid by businesses and raises the share paid by other ratepayers.</p>  |  |



#25397



|   |  |
|---|--|
| We also propose to raise the share businesses pay of the NETR, WQTR, and CATTR to align to the general rate.  |  |
| Re-introduce <b>recycling charges for schools</b> .   |  |
| Continue the planned roll out of <b>rates funded refuse collection</b> to the North Shore, Waitākere and Papakura in 2024/2025, and Franklin and Rodney in 2025/2026, replacing the current pay as you throw service, and consequent rates change.  |  |
| Introduce the <b>Franklin Local Board Paths Targeted Rate</b> of \$52 per SUIP (Separately Used or Inhabited Part) to provide increased investment in paths in the Franklin Local Board area.   |  |
| Change the <b>Rodney Drainage Districts Targeted Rate</b> to reflect public feedback and updated analysis of the benefits to properties and boundaries.   |  |
| Increase the <b>Waitākere Rural Sewerage Targeted Rate</b> from \$296.75 to \$336.80 (per year) for the 2024/2025, 2025/2026, and 2026/2027 years to maintain cost recovery in the three-year contract cycle, and avoid an annual subsidy of around \$117,000 from general rates, with the next cost review scheduled for the 2027/2028 year. |  |

6b. Do you have any other feedback on the proposals in question 6a, the changes to our Revenue and Financing Policy, or other changes to fees and charges?

## Local board priorities

7a. Which local board area does your feedback relate to?

8. Do you have any other comments?



#25434



# Long-term Plan 2024-2034

Note: this simplified version of the feedback form has been created for the purpose of publishing submissions. As such, contact and demographic information has been removed, and handwritten submissions have been transcribed.

## Submitter details:

Organisation (if applicable):

Local Board: Papakura

## Your feedback

### 1a. Which option do you prefer for the overall direction for council’s Long-term Plan?

Do less (reduce council services/ investment), lower rates increases and less debt

### 1b. What would you like Auckland Council to do more or less of?

|                                   |  |
|-----------------------------------|--|
| Transport                         |  |
| Water                             |  |
| City and local development        |  |
| Environment and regulation        |  |
| Parks and Community               |  |
| Economic and cultural development |  |
| Council support                   |  |

### 1c. Is there anything else you would like Auckland Council to do more of that you would be prepared to pay more for?

Dear Auckland Council,

I am writing to provide feedback on the Mayor’s proposed Long-Term Plan (10-Year Budget).



**#25434**



I reject all three options for rate hikes – the most expensive of which would see a 38% increase over

three years. Rates should be limited to inflation and the Council should cut its cloth to reflect the

current economic circumstances facing Auckland ratepayers.

Of the three options presented, my preferred option is lowest option – which is still much higher than

inflation despite it being deceptively labelled the “pay less, get less” option.

I strongly urge Councillors to explore ways of preventing rates increases over and above inflation by

cutting back office and wasteful spending, reining in Council-Controlled Organisations, and

reprioritising money spent on operations and staffing to capital and infrastructure investment.

This should include:

- A hiring freeze on all non-essential roles until an independent review has been taken to address

concerns of overstaffing and the salaries of council managers increasing much higher than those the

private sector.

- Pausing expensive and unnecessary marketing exercises and so-called “traffic calming measures”

(such as unnecessary speed humps) by Auckland Transport. This money should be used to fix roads

and maintain transport infrastructure.

- Focusing on providing core council services such as effective waste management, public bins, and



**#25434**



weekly rubbish collection.

I also call on the Council to get smarter about infrastructure investment. I support the Mayor's

proposed "Future Fund" and the proposal to lease Auckland Port's operations to an expert external

operator while keeping the Port's land in ratepayers' hands and ringfencing that money to invest in

infrastructure so that rates and debt are kept down.

I endorse the submission of the Auckland Ratepayers' Alliance and back their vision of 'Reasonable

Rates, Sensible Spending in our Super City!'

**1d. Is there anything else you would like Auckland Council to do less of so that you could pay less?**

Dear Auckland Council,

I am writing to provide feedback on the Mayor's proposed Long-Term Plan (10-Year Budget).

I reject all three options for rate hikes – the most expensive of which would see a 38% increase over

three years. Rates should be limited to inflation and the Council should cut its cloth to reflect the

current economic circumstances facing Auckland ratepayers.

Of the three options presented, my preferred option is lowest option – which is still much higher than

inflation despite it being deceptively labelled the "pay less, get less" option.





**#25434**



I strongly urge Councillors to explore ways of preventing rates increases over and above inflation by

cutting back office and wasteful spending, reining in Council-Controlled Organisations, and

reprioritising money spent on operations and staffing to capital and infrastructure investment.

This should include:

- A hiring freeze on all non-essential roles until an independent review has been taken to address

concerns of overstaffing and the salaries of council managers increasing much higher than those the

private sector.

- Pausing expensive and unnecessary marketing exercises and so-called “traffic calming measures”

(such as unnecessary speed humps) by Auckland Transport. This money should be used to fix roads

and maintain transport infrastructure.

- Focusing on providing core council services such as effective waste management, public bins, and

weekly rubbish collection.

I also call on the Council to get smarter about infrastructure investment. I support the Mayor's

proposed “Future Fund” and the proposal to lease Auckland Port's operations to an expert external

operator while keeping the Port's land in ratepayers' hands and ringfencing that money to invest in

infrastructure so that rates and debt are kept down.



**#25434**



I endorse the submission of the Auckland Ratepayers' Alliance and back their vision of 'Reasonable

Rates, Sensible Spending in our Super City!

**2. What do you think of the transport proposal?**

Tell us why:

**2a. Is there anything you would spend more on?**

**2b. Is there anything you would spend less on?**

**3. Which options do you support for the North Harbour Stadium?**

Tell us why:

**4a. What is your preference on the proposal to establish an Auckland Future Fund and transfer Auckland Council's shareholding in Auckland International Airport Limited (AIAL) into this fund (enabling the shares to be sold)?**

Proceed with the proposal

Tell us why:

**4b. Which option do you prefer for the future of Port of Auckland?**

Retain underlying council ownership of port land and wharves, and lease the operation of the port for a period of about 35 years and use the upfront payment from the lease to invest in the proposed Auckland Future Fund



#25434



Tell us here:

4c. If the council group continues to operate the Port of Auckland how would you prefer the profits and dividends to be used?

Other

Tell us here:

4d. Do you have any feedback on any other part of the proposal?

Tell us here:

5a. What option do you prefer for Captain Cook and Marsden wharves?

Tell us why:

5b. What option do you prefer for Bledisloe Terminal?

Tell us why:

6a. What do you think of these proposals?

|  |  |
|--|--|
| Resume the <b>Natural Environment Targeted Rate (NETR)</b> and extend it to 2034/2035 so we can continue to invest in the protection of native ecosystems and species. This increases rates for the average value residential property by around \$20.04 and \$152.71 for the average value business property. |  |
| Resume the <b>Water Quality Targeted Rate (WQTR)</b> and extend it to 2034/2035 at a level to only cover the annual programme operating and interest costs. This ensures that we can continue to fund the water quality improvements in  |  |



#25434



|  |  |
|--|--|
| <p>harbours and streams across the region, at a lower amount for next year than previously planned. This reduces this rate from what was previously planned for the average value residential property by around \$6.53 and \$17.10 for the average value business property.</p>   |  |
| <p>Broaden the description of bus services funded by the <b>Climate Action Transport Targeted Rate (CATTR)</b> to reduce the need to consult each year for minor changes to the bus programme (any changes to the settings of the CATTR would still require consultation).</p>   |  |
| <p>Discontinue the <b>Long Term Differential Strategy</b> which gradually lowers the share of general rates paid by businesses and raises the share paid by other ratepayers. We also propose to raise the share businesses pay of the NETR, WQTR, and CATTR to align to the general rate.</p>   |  |
| <p>Re-introduce <b>recycling charges for schools.</b></p>  |  |
| <p>Continue the planned roll out of <b>rates funded refuse collection</b> to the North Shore, Waitākere and Papakura in 2024/2025, and Franklin and Rodney in 2025/2026, replacing the current pay as you throw service, and consequent rates change.</p>  |  |
| <p>Introduce the <b>Franklin Local Board Paths Targeted Rate</b> of \$52 per SUIP (Separately Used or Inhabited Part) to provide increased investment in paths in the Franklin Local Board area.</p>   |  |
| <p>Change the <b>Rodney Drainage Districts Targeted Rate</b> to reflect public feedback and updated analysis of the benefits to properties and boundaries.</p>   |  |
| <p>Increase the <b>Waitākere Rural Sewerage Targeted Rate</b> from \$296.75 to \$336.80 (per year) for the 2024/2025, 2025/2026, and 2026/2027 years to maintain cost recovery in the three-year contract cycle, and avoid an annual subsidy of around \$117,000 from general rates, with the next cost review scheduled for the 2027/2028 year.</p> |  |



**#25434**



**6b. Do you have any other feedback on the proposals in question 6a, the changes to our Revenue and Financing Policy, or other changes to fees and charges?**

## **Local board priorities**

**7a. Which local board area does your feedback relate to?**

**8. Do you have any other comments?**



# Long-term Plan 2024-2034

Note: this simplified version of the feedback form has been created for the purpose of publishing submissions. As such, contact and demographic information has been removed, and handwritten submissions have been transcribed.

## Submitter details:

Organisation (if applicable):

Local Board: Papakura

## Your feedback

### 1a. Which option do you prefer for the overall direction for council’s Long-term Plan?

Do less (reduce council services/ investment), lower rates increases and less debt

### 1b. What would you like Auckland Council to do more or less of?

|                                   |  |
|-----------------------------------|--|
| Transport                         |  |
| Water                             |  |
| City and local development        |  |
| Environment and regulation        |  |
| Parks and Community               |  |
| Economic and cultural development |  |
| Council support                   |  |

### 1c. Is there anything else you would like Auckland Council to do more of that you would be prepared to pay more for?

Dear Auckland Council,

I am writing to provide feedback on the Mayor’s proposed Long-Term Plan (10-Year Budget).



**#25453**



I reject all three options for rate hikes – the most expensive of which would see a 38% increase over three years. Rates should

be limited to inflation and the Council should cut its cloth to reflect the current economic circumstances facing Auckland

ratepayers.

Of the three options presented, my preferred option is lowest option – which is still much higher than inflation despite it being

deceptively labelled the “pay less, get less” option.

I strongly urge Councillors to explore ways of preventing rates increases over and above inflation by cutting back office and

wasteful spending, reining in Council-Controlled Organisations, and reprioritising money spent on operations and staffing to

capital and infrastructure investment.

This should include:

- A hiring freeze on all non-essential roles until an independent review has been taken to address concerns of overstaffing and

the salaries of council managers increasing much higher than those the private sector.

- Pausing expensive and unnecessary marketing exercises and so-called “traffic calming measures” (such as unnecessary

speed humps) by Auckland Transport. This money should be used to fix roads and maintain transport infrastructure.

- Focusing on providing core council services such as effective waste management, public bins, and weekly rubbish collection.

I also call on the Council to get smarter about infrastructure investment. I support the Mayor's proposed “Future Fund” and the



**#25453**



proposal to lease Auckland Port's operations to an expert external operator while keeping the Port's land in ratepayers' hands

and ringfencing that money to invest in infrastructure so that rates and debt are kept down.

I endorse the submission of the Auckland Ratepayers' Alliance and back their vision of 'Reasonable Rates, Sensible Spending

in our Super City!'

**1d. Is there anything else you would like Auckland Council to do less of so that you could pay less?**

Dear Auckland Council,

I am writing to provide feedback on the Mayor's proposed Long-Term Plan (10-Year Budget).

I reject all three options for rate hikes – the most expensive of which would see a 38% increase over three years. Rates should

be limited to inflation and the Council should cut its cloth to reflect the current economic circumstances facing Auckland

ratepayers.

Of the three options presented, my preferred option is lowest option – which is still much higher than inflation despite it being

deceptively labelled the “pay less, get less” option.

I strongly urge Councillors to explore ways of preventing rates increases over and above inflation by cutting back office and

wasteful spending, reining in Council-Controlled Organisations, and reprioritising money spent on operations and staffing to

capital and infrastructure investment.





**#25453**



This should include:

- A hiring freeze on all non-essential roles until an independent review has been taken to address concerns of overstaffing and the salaries of council managers increasing much higher than those the private sector.
- Pausing expensive and unnecessary marketing exercises and so-called “traffic calming measures” (such as unnecessary speed humps) by Auckland Transport. This money should be used to fix roads and maintain transport infrastructure.
- Focusing on providing core council services such as effective waste management, public bins, and weekly rubbish collection.

I also call on the Council to get smarter about infrastructure investment. I support the Mayor's proposed “Future Fund” and the proposal to lease Auckland Port's operations to an expert external operator while keeping the Port's land in ratepayers' hands and ringfencing that money to invest in infrastructure so that rates and debt are kept down.

I endorse the submission of the Auckland Ratepayers' Alliance and back their vision of 'Reasonable Rates, Sensible Spending in our Super City!'

## **2. What do you think of the transport proposal?**

**Tell us why:**

### **2a. Is there anything you would spend more on?**



**#25453**



**2b. Is there anything you would spend less on?**

**3. Which options do you support for the North Harbour Stadium?**

**Tell us why:**

**4a. What is your preference on the proposal to establish an Auckland Future Fund and transfer Auckland Council's shareholding in Auckland International Airport Limited (AIAL) into this fund (enabling the shares to be sold)?**

Proceed with the proposal

**Tell us why:**

**4b. Which option do you prefer for the future of Port of Auckland?**

Retain underlying council ownership of port land and wharves, and lease the operation of the port for a period of about 35 years and use the upfront payment from the lease to invest in the proposed Auckland Future Fund

**Tell us here:**

**4c. If the council group continues to operate the Port of Auckland how would you prefer the profits and dividends to be used?**

Other

**Tell us here:**

**4d. Do you have any feedback on any other part of the proposal?**

**Tell us here:**



#25453



5a. What option do you prefer for Captain Cook and Marsden wharves?

Tell us why:

5b. What option do you prefer for Bledisloe Terminal?

Tell us why:

6a. What do you think of these proposals?

|  |  |
|--|--|
| <p>Resume the <b>Natural Environment Targeted Rate (NETR)</b> and extend it to 2034/2035 so we can continue to invest in the protection of native ecosystems and species. This increases rates for the average value residential property by around \$20.04 and \$152.71 for the average value business property.</p>  |  |
| <p>Resume the <b>Water Quality Targeted Rate (WQTR)</b> and extend it to 2034/2035 at a level to only cover the annual programme operating and interest costs. This ensures that we can continue to fund the water quality improvements in harbours and streams across the region, at a lower amount for next year than previously planned. This reduces this rate from what was previously planned for the average value residential property by around \$6.53 and \$17.10 for the average value business property.</p> |  |
| <p>Broaden the description of bus services funded by the <b>Climate Action Transport Targeted Rate (CATTR)</b> to reduce the need to consult each year for minor changes to the bus programme (any changes to the settings of the CATTR would still require consultation).</p>   |  |
| <p>Discontinue the <b>Long Term Differential Strategy</b> which gradually lowers the share of general rates paid by businesses and raises the share paid by other ratepayers. We also propose to raise the share businesses pay of the NETR, WQTR, and CATTR to align to the general rate.</p>   |  |



#25453



|   |  |
|---|--|
| Re-introduce <b>recycling charges for schools.</b>  |  |
| Continue the planned roll out <b>of rates funded refuse collection</b> to the North Shore, Waitākere and Papakura in 2024/2025, and Franklin and Rodney in 2025/2026, replacing the current pay as you throw service, and consequent rates change.  |  |
| Introduce the <b>Franklin Local Board Paths Targeted Rate</b> of \$52 per SUIP (Separately Used or Inhabited Part) to provide increased investment in paths in the Franklin Local Board area.   |  |
| Change the <b>Rodney Drainage Districts Targeted Rate</b> to reflect public feedback and updated analysis of the benefits to properties and boundaries.   |  |
| Increase the <b>Waitākere Rural Sewerage Targeted Rate</b> from \$296.75 to \$336.80 (per year) for the 2024/2025, 2025/2026, and 2026/2027 years to maintain cost recovery in the three-year contract cycle, and avoid an annual subsidy of around \$117,000 from general rates, with the next cost review scheduled for the 2027/2028 year. |  |

**6b. Do you have any other feedback on the proposals in question 6a, the changes to our Revenue and Financing Policy, or other changes to fees and charges?**

## Local board priorities

**7a. Which local board area does your feedback relate to?**

**8. Do you have any other comments?**



# Long-term Plan 2024-2034

Note: this simplified version of the feedback form has been created for the purpose of publishing submissions. As such, contact and demographic information has been removed, and handwritten submissions have been transcribed.

## Submitter details:

Organisation (if applicable):

Local Board: Papakura

## Your feedback

### 1a. Which option do you prefer for the overall direction for council’s Long-term Plan?

Do less (reduce council services/ investment), lower rates increases and less debt

### 1b. What would you like Auckland Council to do more or less of?

|                                   |  |
|-----------------------------------|--|
| Transport                         |  |
| Water                             |  |
| City and local development        |  |
| Environment and regulation        |  |
| Parks and Community               |  |
| Economic and cultural development |  |
| Council support                   |  |

### 1c. Is there anything else you would like Auckland Council to do more of that you would be prepared to pay more for?

Dear Auckland Council,

I am writing to provide feedback on the Mayor’s proposed Long-Term Plan (10-Year Budget).



**#25469**



I reject all three options for rate hikes – the most expensive of which would see a 38% increase over three years. Rates should be limited to inflation and

the Council should cut its cloth to reflect the current economic circumstances facing Auckland ratepayers.

Of the three options presented, my preferred option is lowest option – which is still much higher than inflation despite it being deceptively labelled the “pay less, get less” option.

I strongly urge Councillors to explore ways of preventing rates increases over and above inflation by cutting back office and wasteful spending, reining in

Council-Controlled Organisations, and reprioritising money spent on operations and staffing to capital and infrastructure investment.

This should include:

- A hiring freeze on all non-essential roles until an independent review has been taken to address concerns of overstaffing and the salaries of council

managers increasing much higher than those the private sector.

- Pausing expensive and unnecessary marketing exercises and so-called “traffic calming measures” (such as unnecessary speed humps) by Auckland

Transport. This money should be used to fix roads and maintain transport infrastructure.

- Focusing on providing core council services such as effective waste management, public bins, and weekly rubbish collection.

I also call on the Council to get smarter about infrastructure investment. I support the Mayor's proposed “Future Fund” and the proposal to lease Auckland

Port's operations to an expert external operator while keeping the Port's land in ratepayers' hands and ringfencing that money to invest in infrastructure so

that rates and debt are kept down.



**#25469**



I endorse the submission of the Auckland Ratepayers' Alliance and back their vision of 'Reasonable Rates, Sensible Spending in our Super City!'

**1d. Is there anything else you would like Auckland Council to do less of so that you could pay less?**

Dear Auckland Council,

I am writing to provide feedback on the Mayor's proposed Long-Term Plan (10-Year Budget).

I reject all three options for rate hikes – the most expensive of which would see a 38% increase over three years. Rates should be limited to inflation and

the Council should cut its cloth to reflect the current economic circumstances facing Auckland ratepayers.

Of the three options presented, my preferred option is lowest option – which is still much higher than inflation despite it being deceptively labelled the “pay less, get less” option.

I strongly urge Councillors to explore ways of preventing rates increases over and above inflation by cutting back office and wasteful spending, reining in

Council-Controlled Organisations, and reprioritising money spent on operations and staffing to capital and infrastructure investment.

This should include:

- A hiring freeze on all non-essential roles until an independent review has been taken to address concerns of overstaffing and the salaries of council

managers increasing much higher than those the private sector.

- Pausing expensive and unnecessary marketing exercises and so-called “traffic calming measures” (such as unnecessary speed humps) by Auckland



**#25469**



Transport. This money should be used to fix roads and maintain transport infrastructure.

- Focusing on providing core council services such as effective waste management, public bins, and weekly rubbish collection.

I also call on the Council to get smarter about infrastructure investment. I support the Mayor's proposed "Future Fund" and the proposal to lease Auckland

Port's operations to an expert external operator while keeping the Port's land in ratepayers' hands and ringfencing that money to invest in infrastructure so

that rates and debt are kept down.

I endorse the submission of the Auckland Ratepayers' Alliance and back their vision of 'Reasonable Rates, Sensible Spending in our Super City!'

## **2. What do you think of the transport proposal?**

**Tell us why:**

**2a. Is there anything you would spend more on?**

**2b. Is there anything you would spend less on?**

## **3. Which options do you support for the North Harbour Stadium?**

**Tell us why:**

**4a. What is your preference on the proposal to establish an Auckland Future Fund and transfer Auckland Council's shareholding in Auckland International Airport Limited (AIAL) into this fund (enabling the shares to be sold)?**





**#25469**



Proceed with the proposal

**Tell us why:**

**4b. Which option do you prefer for the future of Port of Auckland?**

Retain underlying council ownership of port land and wharves, and lease the operation of the port for a period of about 35 years and use the upfront payment from the lease to invest in the proposed Auckland Future Fund

**Tell us here:**

**4c. If the council group continues to operate the Port of Auckland how would you prefer the profits and dividends to be used?**

Other

**Tell us here:**

**4d. Do you have any feedback on any other part of the proposal?**

**Tell us here:**

**5a. What option do you prefer for Captain Cook and Marsden wharves?**

**Tell us why:**

**5b. What option do you prefer for Bledisloe Terminal?**

**Tell us why:**



#25469



**6a. What do you think of these proposals?**

|  |  |
|--|--|
| <p>Resume the <b>Natural Environment Targeted Rate (NETR)</b> and extend it to 2034/2035 so we can continue to invest in the protection of native ecosystems and species. This increases rates for the average value residential property by around \$20.04 and \$152.71 for the average value business property.</p>  |  |
| <p>Resume the <b>Water Quality Targeted Rate (WQTR)</b> and extend it to 2034/2035 at a level to only cover the annual programme operating and interest costs. This ensures that we can continue to fund the water quality improvements in harbours and streams across the region, at a lower amount for next year than previously planned. This reduces this rate from what was previously planned for the average value residential property by around \$6.53 and \$17.10 for the average value business property.</p> |  |
| <p>Broaden the description of bus services funded by the <b>Climate Action Transport Targeted Rate (CATTR)</b> to reduce the need to consult each year for minor changes to the bus programme (any changes to the settings of the CATTR would still require consultation).</p>   |  |
| <p>Discontinue the <b>Long Term Differential Strategy</b> which gradually lowers the share of general rates paid by businesses and raises the share paid by other ratepayers. We also propose to raise the share businesses pay of the NETR, WQTR, and CATTR to align to the general rate.</p>   |  |
| <p>Re-introduce <b>recycling charges for schools.</b></p>  |  |
| <p>Continue the planned roll out of <b>rates funded refuse collection</b> to the North Shore, Waitākere and Papakura in 2024/2025, and Franklin and Rodney in 2025/2026, replacing the current pay as you throw service, and consequent rates change.</p>  |  |
| <p>Introduce the <b>Franklin Local Board Paths Targeted Rate</b> of \$52 per SUIP (Separately Used or Inhabited Part) to provide increased investment in paths in the Franklin Local Board area.</p>   |  |



#25469



|  |  |
|--|--|
| <p>Change the <b>Rodney Drainage Districts Targeted Rate</b> to reflect public feedback and updated analysis of the benefits to properties and boundaries.</p>   |  |
| <p>Increase the <b>Waitākere Rural Sewerage Targeted Rate</b> from \$296.75 to \$336.80 (per year) for the 2024/2025, 2025/2026, and 2026/2027 years to maintain cost recovery in the three-year contract cycle, and avoid an annual subsidy of around \$117,000 from general rates, with the next cost review scheduled for the 2027/2028 year.</p> |  |

**6b. Do you have any other feedback on the proposals in question 6a, the changes to our Revenue and Financing Policy, or other changes to fees and charges?**

## Local board priorities

**7a. Which local board area does your feedback relate to?**

**8. Do you have any other comments?**



# Long-term Plan 2024-2034

Note: this simplified version of the feedback form has been created for the purpose of publishing submissions. As such, contact and demographic information has been removed, and handwritten submissions have been transcribed.

## Submitter details:

Organisation (if applicable):

Local Board: Papakura

## Your feedback

### 1a. Which option do you prefer for the overall direction for council’s Long-term Plan?

Do less (reduce council services/ investment), lower rates increases and less debt

### 1b. What would you like Auckland Council to do more or less of?

|                                   |  |
|-----------------------------------|--|
| Transport                         |  |
| Water                             |  |
| City and local development        |  |
| Environment and regulation        |  |
| Parks and Community               |  |
| Economic and cultural development |  |
| Council support                   |  |

### 1c. Is there anything else you would like Auckland Council to do more of that you would be prepared to pay more for?

Dear Auckland Council,

I am writing to provide feedback on the Mayor’s proposed Long-Term Plan (10-Year Budget).



**#25495**



I reject all three options for rate hikes – the most expensive of which would see a 38% increase over three years. Rates should be limited to inflation and the Council should cut its cloth to reflect the current economic circumstances facing Auckland ratepayers.

Of the three options presented, my preferred option is lowest option – which is still much higher than inflation despite it being deceptively labelled the “pay less, get less” option.

I strongly urge Councillors to explore ways of preventing rates increases over and above inflation by cutting back office and wasteful spending, reining in Council-Controlled Organisations, and reprioritising money spent on operations and staffing to capital and infrastructure investment.

This should include:

- A hiring freeze on all non-essential roles until an independent review has been taken to address concerns of overstaffing and the salaries of council managers increasing much



**#25495**



higher than those the private sector.

- Pausing expensive and unnecessary marketing exercises and so-called “traffic calming measures” (such as unnecessary speed humps) by Auckland Transport. This money should be used to fix roads and maintain transport infrastructure.
- Focusing on providing core council services such as effective waste management, public bins, and weekly rubbish collection.

I also call on the Council to get smarter about infrastructure investment. I support the Mayor's proposed “Future Fund” and the proposal to lease Auckland Port's operations to an expert external operator while keeping the Port's land in ratepayers' hands and ringfencing that money to invest in infrastructure so that rates and debt are kept down.

I endorse the submission of the Auckland Ratepayers' Alliance and back their vision of ‘Reasonable Rates, Sensible Spending in our Super City!’

**1d. Is there anything else you would like Auckland Council to do less of so that you could pay less?**



**#25495**



Dear Auckland Council,

I am writing to provide feedback on the Mayor's proposed Long-Term Plan (10-Year Budget).

I reject all three options for rate hikes – the most expensive of which would see a 38% increase over three years. Rates should be limited to inflation and the Council should cut its cloth to reflect the current economic circumstances facing Auckland ratepayers.

Of the three options presented, my preferred option is lowest option – which is still much higher than inflation despite it being deceptively labelled the “pay less, get less” option.

I strongly urge Councillors to explore ways of preventing rates increases over and above inflation by cutting back office and wasteful spending, reining in Council-Controlled Organisations, and reprioritising money spent on operations and staffing to capital and infrastructure investment.

This should include:



**#25495**



- A hiring freeze on all non-essential roles until an independent review has been taken to address concerns of overstaffing and the salaries of council managers increasing much higher than those the private sector.
- Pausing expensive and unnecessary marketing exercises and so-called “traffic calming measures” (such as unnecessary speed humps) by Auckland Transport. This money should be used to fix roads and maintain transport infrastructure.
- Focusing on providing core council services such as effective waste management, public bins, and weekly rubbish collection.

I also call on the Council to get smarter about infrastructure investment. I support the Mayor's proposed “Future Fund” and the proposal to lease Auckland Port's operations to an expert external operator while keeping the Port's land in ratepayers' hands and ringfencing that money to invest in infrastructure so that rates and debt are kept down.

I endorse the submission of the Auckland Ratepayers' Alliance and back their vision of ‘Reasonable Rates, Sensible Spending in our





**#25495**



Super City!

**2. What do you think of the transport proposal?**

**Tell us why:**

**2a. Is there anything you would spend more on?**

**2b. Is there anything you would spend less on?**

**3. Which options do you support for the North Harbour Stadium?**

**Tell us why:**

**4a. What is your preference on the proposal to establish an Auckland Future Fund and transfer Auckland Council's shareholding in Auckland International Airport Limited (AIAL) into this fund (enabling the shares to be sold)?**

Proceed with the proposal

**Tell us why:**

**4b. Which option do you prefer for the future of Port of Auckland?**

Retain underlying council ownership of port land and wharves, and lease the operation of the port for a period of about 35 years and use the upfront payment from the lease to invest in the proposed Auckland Future Fund

**Tell us here:**



#25495



4c. If the council group continues to operate the Port of Auckland how would you prefer the profits and dividends to be used?

Other

Tell us here:

4d. Do you have any feedback on any other part of the proposal?

Tell us here:

5a. What option do you prefer for Captain Cook and Marsden wharves?

Tell us why:

5b. What option do you prefer for Bledisloe Terminal?

Tell us why:

6a. What do you think of these proposals?

|  |  |
|--|--|
| Resume the <b>Natural Environment Targeted Rate (NETR)</b> and extend it to 2034/2035 so we can continue to invest in the protection of native ecosystems and species. This increases rates for the average value residential property by around \$20.04 and \$152.71 for the average value business property.   |  |
| Resume the <b>Water Quality Targeted Rate (WQTR)</b> and extend it to 2034/2035 at a level to only cover the annual programme operating and interest costs. This ensures that we can continue to fund the water quality improvements in harbours and streams across the region, at a lower amount for next year than previously planned. This reduces this rate from what was previously planned for the average value |  |



#25495



|   |  |
|---|--|
| residential property by around \$6.53 and \$17.10 for the average value business property.  |  |
| Broaden the description of bus services funded by the <b>Climate Action Transport Targeted Rate (CATTR)</b> to reduce the need to consult each year for minor changes to the bus programme (any changes to the settings of the CATTR would still require consultation).   |  |
| Discontinue the <b>Long Term Differential Strategy</b> which gradually lowers the share of general rates paid by businesses and raises the share paid by other ratepayers. We also propose to raise the share businesses pay of the NETR, WQTR, and CATTR to align to the general rate.   |  |
| Re-introduce <b>recycling charges for schools</b> .   |  |
| Continue the planned roll out of <b>rates funded refuse collection</b> to the North Shore, Waitākere and Papakura in 2024/2025, and Franklin and Rodney in 2025/2026, replacing the current pay as you throw service, and consequent rates change.  |  |
| Introduce the <b>Franklin Local Board Paths Targeted Rate</b> of \$52 per SUIP (Separately Used or Inhabited Part) to provide increased investment in paths in the Franklin Local Board area.   |  |
| Change the <b>Rodney Drainage Districts Targeted Rate</b> to reflect public feedback and updated analysis of the benefits to properties and boundaries.   |  |
| Increase the <b>Waitākere Rural Sewerage Targeted Rate</b> from \$296.75 to \$336.80 (per year) for the 2024/2025, 2025/2026, and 2026/2027 years to maintain cost recovery in the three-year contract cycle, and avoid an annual subsidy of around \$117,000 from general rates, with the next cost review scheduled for the 2027/2028 year. |  |

**6b. Do you have any other feedback on the proposals in question 6a, the changes to our Revenue and Financing Policy, or other changes to fees and charges?**



**#25495**



## Local board priorities

7a. Which local board area does your feedback relate to?

8. Do you have any other comments?



# Long-term Plan 2024-2034

Note: this simplified version of the feedback form has been created for the purpose of publishing submissions. As such, contact and demographic information has been removed, and handwritten submissions have been transcribed.

## Submitter details:

Organisation (if applicable):

Local Board: Papakura

## Your feedback

### 1a. Which option do you prefer for the overall direction for council’s Long-term Plan?

Do less (reduce council services/ investment), lower rates increases and less debt

### 1b. What would you like Auckland Council to do more or less of?

|                                   |  |
|-----------------------------------|--|
| Transport                         |  |
| Water                             |  |
| City and local development        |  |
| Environment and regulation        |  |
| Parks and Community               |  |
| Economic and cultural development |  |
| Council support                   |  |

### 1c. Is there anything else you would like Auckland Council to do more of that you would be prepared to pay more for?

Dear Auckland Council,

I am writing to provide feedback on the Mayor's proposed Long-Term Plan (10-



**#25556**



Year Budget).

I reject all three options for rate hikes – the most expensive of which would see a 38% increase over three years. Rates should be limited to inflation and the Council should cut its cloth to reflect the current economic circumstances facing Auckland ratepayers.

Of the three options presented, my preferred option is lowest option – which is still much higher than inflation despite it being deceptively labelled the “pay less, get less” option.

I strongly urge Councillors to explore ways of preventing rates increases over and above inflation by cutting back office and wasteful spending, reining in Council-Controlled Organisations, and reprioritising money spent on operations and staffing to capital and infrastructure investment.

This should include:

- A hiring freeze on all non-essential roles until an independent review has been taken to address concerns of overstaffing



**#25556**



and the salaries of council managers increasing much higher than those the private sector.

- Pausing expensive and unnecessary marketing exercises and so-called “traffic calming measures” (such as unnecessary speed humps) by Auckland Transport. This money should be used to fix roads and maintain transport infrastructure.
- Focusing on providing core council services such as effective waste management, public bins, and weekly rubbish collection.

I also call on the Council to get smarter about infrastructure investment. I support the Mayor's proposed “Future Fund” and the proposal to lease Auckland Port's operations to an expert external operator while keeping the Port's land in ratepayers' hands and ringfencing that money to invest in infrastructure so that rates and debt are kept down.

I endorse the submission of the Auckland Ratepayers' Alliance and back their vision of ‘Reasonable Rates, Sensible Spending



**#25556**



in our Super City!

**1d. Is there anything else you would like Auckland Council to do less of so that you could pay less?**

Dear Auckland Council,

I am writing to provide feedback on the Mayor's proposed Long-Term Plan (10-Year Budget).

I reject all three options for rate hikes – the most expensive of which would see a 38% increase over three years. Rates should be limited to inflation and the Council should cut its cloth to reflect the current economic circumstances facing Auckland ratepayers.

Of the three options presented, my preferred option is lowest option – which is still much higher than inflation despite it being deceptively labelled the “pay less, get less” option.

I strongly urge Councillors to explore ways of preventing rates increases over and above inflation by cutting back office and wasteful spending, reining in Council-





**#25556**



Controlled Organisations, and reprioritising money spent on operations and staffing to capital and infrastructure investment.

This should include:

- A hiring freeze on all non-essential roles until an independent review has been taken to address concerns of overstaffing and the salaries of council managers increasing much higher than those the private sector.
- Pausing expensive and unnecessary marketing exercises and so-called “traffic calming measures” (such as unnecessary speed humps) by Auckland Transport. This money should be used to fix roads and maintain transport infrastructure.
- Focusing on providing core council services such as effective waste management, public bins, and weekly rubbish collection.

I also call on the Council to get smarter about infrastructure investment. I support the Mayor's proposed “Future Fund” and the proposal to lease Auckland Port's operations to an expert external operator



**#25556**



while keeping the Port's land in ratepayers' hands and ringfencing that money to invest in infrastructure so that rates and debt are kept down.

I endorse the submission of the Auckland Ratepayers' Alliance and back their vision of 'Reasonable Rates, Sensible Spending in our Super City!'

## **2. What do you think of the transport proposal?**

**Tell us why:**

**2a. Is there anything you would spend more on?**

**2b. Is there anything you would spend less on?**

## **3. Which options do you support for the North Harbour Stadium?**

**Tell us why:**

**4a. What is your preference on the proposal to establish an Auckland Future Fund and transfer Auckland Council's shareholding in Auckland International Airport Limited (AIAL) into this fund (enabling the shares to be sold)?**

Proceed with the proposal



**#25556**



**Tell us why:**

**4b. Which option do you prefer for the future of Port of Auckland?**

Retain underlying council ownership of port land and wharves, and lease the operation of the port for a period of about 35 years and use the upfront payment from the lease to invest in the proposed Auckland Future Fund

**Tell us here:**

**4c. If the council group continues to operate the Port of Auckland how would you prefer the profits and dividends to be used?**

Other

**Tell us here:**

**4d. Do you have any feedback on any other part of the proposal?**

**Tell us here:**

**5a. What option do you prefer for Captain Cook and Marsden wharves?**

**Tell us why:**

**5b. What option do you prefer for Bledisloe Terminal?**

**Tell us why:**

**6a. What do you think of these proposals?**



#25556



|  |  |
|--|--|
| <p>Resume the <b>Natural Environment Targeted Rate (NETR)</b> and extend it to 2034/2035 so we can continue to invest in the protection of native ecosystems and species. This increases rates for the average value residential property by around \$20.04 and \$152.71 for the average value business property.</p>  |  |
| <p>Resume the <b>Water Quality Targeted Rate (WQTR)</b> and extend it to 2034/2035 at a level to only cover the annual programme operating and interest costs. This ensures that we can continue to fund the water quality improvements in harbours and streams across the region, at a lower amount for next year than previously planned. This reduces this rate from what was previously planned for the average value residential property by around \$6.53 and \$17.10 for the average value business property.</p> |  |
| <p>Broaden the description of bus services funded by the <b>Climate Action Transport Targeted Rate (CATTR)</b> to reduce the need to consult each year for minor changes to the bus programme (any changes to the settings of the CATTR would still require consultation).</p>   |  |
| <p>Discontinue the <b>Long Term Differential Strategy</b> which gradually lowers the share of general rates paid by businesses and raises the share paid by other ratepayers. We also propose to raise the share businesses pay of the NETR, WQTR, and CATTR to align to the general rate.</p>   |  |
| <p>Re-introduce <b>recycling charges for schools.</b></p>  |  |
| <p>Continue the planned roll out of <b>rates funded refuse collection</b> to the North Shore, Waitākere and Papakura in 2024/2025, and Franklin and Rodney in 2025/2026, replacing the current pay as you throw service, and consequent rates change.</p>  |  |
| <p>Introduce the <b>Franklin Local Board Paths Targeted Rate</b> of \$52 per SUIP (Separately Used or Inhabited Part) to provide increased investment in paths in the Franklin Local Board area.</p>   |  |



#25556



|  |  |
|--|--|
| <p>Change the <b>Rodney Drainage Districts Targeted Rate</b> to reflect public feedback and updated analysis of the benefits to properties and boundaries.</p>   |  |
| <p>Increase the <b>Waitākere Rural Sewerage Targeted Rate</b> from \$296.75 to \$336.80 (per year) for the 2024/2025, 2025/2026, and 2026/2027 years to maintain cost recovery in the three-year contract cycle, and avoid an annual subsidy of around \$117,000 from general rates, with the next cost review scheduled for the 2027/2028 year.</p> |  |

6b. Do you have any other feedback on the proposals in question 6a, the changes to our Revenue and Financing Policy, or other changes to fees and charges?

### Local board priorities

7a. Which local board area does your feedback relate to?

8. Do you have any other comments?



# Long-term Plan 2024-2034

Note: this simplified version of the feedback form has been created for the purpose of publishing submissions. As such, contact and demographic information has been removed, and handwritten submissions have been transcribed.

## Submitter details:

Organisation (if applicable):

Local Board: Papakura

## Your feedback

### 1a. Which option do you prefer for the overall direction for council’s Long-term Plan?

Do less (reduce council services/ investment), lower rates increases and less debt

### 1b. What would you like Auckland Council to do more or less of?

|                                   |  |
|-----------------------------------|--|
| Transport                         |  |
| Water                             |  |
| City and local development        |  |
| Environment and regulation        |  |
| Parks and Community               |  |
| Economic and cultural development |  |
| Council support                   |  |

### 1c. Is there anything else you would like Auckland Council to do more of that you would be prepared to pay more for?

Dear Auckland Council,

I am writing to provide feedback on the Mayor’s proposed Long-Term Plan (10-Year Budget).



**#25566**



I reject all three options for rate hikes – the most expensive of which would see a 38% increase over three years. Rates should be limited to inflation and

the Council should cut its cloth to reflect the current economic circumstances facing Auckland ratepayers.

Of the three options presented, my preferred option is lowest option – which is still much higher than inflation despite it being deceptively labelled the “pay less, get less” option.

I strongly urge Councillors to explore ways of preventing rates increases over and above inflation by cutting back office and wasteful spending, reining in

Council-Controlled Organisations, and reprioritising money spent on operations and staffing to capital and infrastructure investment.

This should include:

- A hiring freeze on all non-essential roles until an independent review has been taken to address concerns of overstaffing and the salaries of council

managers increasing much higher than those the private sector.

- Pausing expensive and unnecessary marketing exercises and so-called “traffic calming measures” (such as unnecessary speed humps) by Auckland

Transport. This money should be used to fix roads and maintain transport infrastructure.

- Focusing on providing core council services such as effective waste management, public bins, and weekly rubbish collection.

I also call on the Council to get smarter about infrastructure investment. I support the Mayor's proposed “Future Fund” and the proposal to lease Auckland

Port's operations to an expert external operator while keeping the Port's land in ratepayers' hands and ringfencing that money to invest in infrastructure so

that rates and debt are kept down.



**#25566**



I endorse the submission of the Auckland Ratepayers' Alliance and back their vision of 'Reasonable Rates, Sensible Spending in our Super City!'

**1d. Is there anything else you would like Auckland Council to do less of so that you could pay less?**

Dear Auckland Council,

I am writing to provide feedback on the Mayor's proposed Long-Term Plan (10-Year Budget).

I reject all three options for rate hikes – the most expensive of which would see a 38% increase over three years. Rates should be limited to inflation and

the Council should cut its cloth to reflect the current economic circumstances facing Auckland ratepayers.

Of the three options presented, my preferred option is lowest option – which is still much higher than inflation despite it being deceptively labelled the “pay less, get less” option.

I strongly urge Councillors to explore ways of preventing rates increases over and above inflation by cutting back office and wasteful spending, reining in

Council-Controlled Organisations, and reprioritising money spent on operations and staffing to capital and infrastructure investment.

This should include:

- A hiring freeze on all non-essential roles until an independent review has been taken to address concerns of overstaffing and the salaries of council

managers increasing much higher than those the private sector.

- Pausing expensive and unnecessary marketing exercises and so-called “traffic calming measures” (such as unnecessary speed humps) by Auckland





**#25566**



Transport. This money should be used to fix roads and maintain transport infrastructure.

- Focusing on providing core council services such as effective waste management, public bins, and weekly rubbish collection.

I also call on the Council to get smarter about infrastructure investment. I support the Mayor's proposed "Future Fund" and the proposal to lease Auckland

Port's operations to an expert external operator while keeping the Port's land in ratepayers' hands and ringfencing that money to invest in infrastructure so

that rates and debt are kept down.

I endorse the submission of the Auckland Ratepayers' Alliance and back their vision of 'Reasonable Rates, Sensible Spending in our Super City!'

## **2. What do you think of the transport proposal?**

**Tell us why:**

**2a. Is there anything you would spend more on?**

**2b. Is there anything you would spend less on?**

## **3. Which options do you support for the North Harbour Stadium?**

**Tell us why:**

**4a. What is your preference on the proposal to establish an Auckland Future Fund and transfer Auckland Council's shareholding in Auckland International Airport Limited (AIAL) into this fund (enabling the shares to be sold)?**



**#25566**



Proceed with the proposal

**Tell us why:**

**4b. Which option do you prefer for the future of Port of Auckland?**

Retain underlying council ownership of port land and wharves, and lease the operation of the port for a period of about 35 years and use the upfront payment from the lease to invest in the proposed Auckland Future Fund

**Tell us here:**

**4c. If the council group continues to operate the Port of Auckland how would you prefer the profits and dividends to be used?**

Other

**Tell us here:**

**4d. Do you have any feedback on any other part of the proposal?**

**Tell us here:**

**5a. What option do you prefer for Captain Cook and Marsden wharves?**

**Tell us why:**

**5b. What option do you prefer for Bledisloe Terminal?**

**Tell us why:**



#25566



**6a. What do you think of these proposals?**

|  |  |
|--|--|
| <p>Resume the <b>Natural Environment Targeted Rate (NETR)</b> and extend it to 2034/2035 so we can continue to invest in the protection of native ecosystems and species. This increases rates for the average value residential property by around \$20.04 and \$152.71 for the average value business property.</p>  |  |
| <p>Resume the <b>Water Quality Targeted Rate (WQTR)</b> and extend it to 2034/2035 at a level to only cover the annual programme operating and interest costs. This ensures that we can continue to fund the water quality improvements in harbours and streams across the region, at a lower amount for next year than previously planned. This reduces this rate from what was previously planned for the average value residential property by around \$6.53 and \$17.10 for the average value business property.</p> |  |
| <p>Broaden the description of bus services funded by the <b>Climate Action Transport Targeted Rate (CATTR)</b> to reduce the need to consult each year for minor changes to the bus programme (any changes to the settings of the CATTR would still require consultation).</p>   |  |
| <p>Discontinue the <b>Long Term Differential Strategy</b> which gradually lowers the share of general rates paid by businesses and raises the share paid by other ratepayers. We also propose to raise the share businesses pay of the NETR, WQTR, and CATTR to align to the general rate.</p>   |  |
| <p>Re-introduce <b>recycling charges for schools.</b></p>  |  |
| <p>Continue the planned roll out <b>of rates funded refuse collection</b> to the North Shore, Waitākere and Papakura in 2024/2025, and Franklin and Rodney in 2025/2026, replacing the current pay as you throw service, and consequent rates change.</p>  |  |
| <p>Introduce the <b>Franklin Local Board Paths Targeted Rate</b> of \$52 per SUIP (Separately Used or Inhabited Part) to provide increased investment in paths in the Franklin Local Board area.</p>   |  |



#25566



|  |  |
|--|--|
| <p>Change the <b>Rodney Drainage Districts Targeted Rate</b> to reflect public feedback and updated analysis of the benefits to properties and boundaries.</p>   |  |
| <p>Increase the <b>Waitākere Rural Sewerage Targeted Rate</b> from \$296.75 to \$336.80 (per year) for the 2024/2025, 2025/2026, and 2026/2027 years to maintain cost recovery in the three-year contract cycle, and avoid an annual subsidy of around \$117,000 from general rates, with the next cost review scheduled for the 2027/2028 year.</p> |  |

6b. Do you have any other feedback on the proposals in question 6a, the changes to our Revenue and Financing Policy, or other changes to fees and charges?

### Local board priorities

7a. Which local board area does your feedback relate to?

8. Do you have any other comments?



# Long-term Plan 2024-2034

Note: this simplified version of the feedback form has been created for the purpose of publishing submissions. As such, contact and demographic information has been removed, and handwritten submissions have been transcribed.

## Submitter details:

Organisation (if applicable):

Local Board: Papakura

## Your feedback

### 1a. Which option do you prefer for the overall direction for council’s Long-term Plan?

Do less (reduce council services/ investment), lower rates increases and less debt

### 1b. What would you like Auckland Council to do more or less of?

|                                   |  |
|-----------------------------------|--|
| Transport                         |  |
| Water                             |  |
| City and local development        |  |
| Environment and regulation        |  |
| Parks and Community               |  |
| Economic and cultural development |  |
| Council support                   |  |

### 1c. Is there anything else you would like Auckland Council to do more of that you would be prepared to pay more for?

Dear Auckland Council,

I am writing to provide feedback on the Mayor's proposed Long-Term Plan (10-Year



**#25613**



Budget).

I reject all three options for rate hikes – the most expensive of which would see a 38% increase over three years. Rates should be limited to inflation and the Council should cut its cloth to reflect the current economic circumstances facing Auckland ratepayers.

Of the three options presented, my preferred option is lowest option – which is still much higher than inflation despite it being deceptively labelled the “pay less, get less” option.

I strongly urge Councillors to explore ways of preventing rates increases over and above inflation by cutting back office and wasteful spending like the big CRL TUNNELS project which got scraped, reining in Council-Controlled Organisations, and reprioritising money spent on operations and staffing to capital and infrastructure investment.

This should include:

- A hiring freeze on all non-essential roles until an independent review has been taken to



**#25613**



address concerns of overstaffing and the salaries of council managers increasing much higher than those the private sector.

- Pausing expensive and unnecessary marketing exercises and so-called “traffic calming measures” (such as unnecessary speed humps) by Auckland Transport. This money should be used to fix roads and maintain transport infrastructure.
- Focusing on providing core council services such as effective waste management, public bins, and weekly rubbish collection.

I also call on the Council to get smarter about infrastructure investment. I DON'T support the Mayor's proposed “Future Fund” and the proposal to lease Auckland Port's operations to an expert external operator, keeping the Port's land in ratepayers' hands SO THAT THE PEOPLE WORKING THERE CAN KEEP THEIR JOBS and ringfencing that money to invest in infrastructure so that rates and debt are kept down.

I ALSO CALL ON THE COUNCIL TO LET NEW ZEALAND GROW AND OPEN A NEW PORT IN WHANGĀREÍ WORK ON ALL



**#25613**



INFRASTRUCTURE NEW 4 LANE  
MOTORWAYS, RAILWAY UP NORTH, BUS  
ROADS AND USE THOSE GOVERNMENT  
LAND TO BUILD HOUSES FOR THE  
PEOPLE TO RENT MORE MONEY WILL  
COME IN AND THE COUNCILS CAN DO  
MORE WITH THAT MONEY.

I endorse the submission of the Auckland  
Ratepayers' Alliance and back their vision of  
'Reasonable Rates AND LES TAX, Sensible  
Spending in our Super City!'

**1d. Is there anything else you would like Auckland Council to do less of so that you could pay less?**

Dear Auckland Council,

I am writing to provide feedback on the  
Mayor's proposed Long-Term Plan (10-Year  
Budget).

I reject all three options for rate hikes – the  
most expensive of which would see a 38%  
increase over three years. Rates should be  
limited to inflation and the Council should cut  
its cloth to reflect the current economic  
circumstances facing Auckland ratepayers.





**#25613**



Of the three options presented, my preferred option is lowest option – which is still much higher than inflation despite it being deceptively labelled the “pay less, get less” option.

I strongly urge Councillors to explore ways of preventing rates increases over and above inflation by cutting back office and wasteful spending like the big CRL TUNNELS project which got scraped, reining in Council-Controlled Organisations, and reprioritising money spent on operations and staffing to capital and infrastructure investment.

This should include:

- A hiring freeze on all non-essential roles until an independent review has been taken to address concerns of overstaffing and the salaries of council managers increasing much higher than those the private sector.
- Pausing expensive and unnecessary marketing exercises and so-called “traffic calming measures” (such as unnecessary speed humps) by Auckland Transport. This money should be used to fix roads and



**#25613**



maintain transport infrastructure.

- Focusing on providing core council services such as effective waste management, public bins, and weekly rubbish collection.

I also call on the Council to get smarter about infrastructure investment. I DON'T support the Mayor's proposed "Future Fund" and the proposal to lease Auckland Port's operations to an expert external operator, keeping the Port's land in ratepayers' hands SO THAT THE PEOPLE WORKING THERE CAN KEEP THEIR JOBS and ringfencing that money to invest in infrastructure so that rates and debt are kept down.

I ALSO CALL ON THE COUNCIL TO LET NEW ZEALAND GROW AND OPEN A NEW PORT IN WHANGĀREÍ WORK ON ALL INFRASTRUCTURE NEW 4 LANE MOTORWAYS, RAILWAY UP NORTH, BUS ROADS AND USE THOSE GOVERNMENT LAND TO BUILD HOUSES FOR THE PEOPLE TO RENT MORE MONEY WILL COME IN AND THE COUNCILS CAN DO MORE WITH THAT MONEY.



**#25613**



I endorse the submission of the Auckland Ratepayers' Alliance and back their vision of 'Reasonable Rates AND LES TAX, Sensible Spending in our Super City!'

**2. What do you think of the transport proposal?**

**Tell us why:**

**2a. Is there anything you would spend more on?**

**2b. Is there anything you would spend less on?**

**3. Which options do you support for the North Harbour Stadium?**

**Tell us why:**

**4a. What is your preference on the proposal to establish an Auckland Future Fund and transfer Auckland Council's shareholding in Auckland International Airport Limited (AIAL) into this fund (enabling the shares to be sold)?**

Proceed with the proposal

**Tell us why:**

**4b. Which option do you prefer for the future of Port of Auckland?**

Retain underlying council ownership of port land and wharves, and lease the operation of the port for a period of about 35 years and use the upfront payment from the lease to invest in the proposed Auckland Future Fund



#25613



Tell us here:

4c. If the council group continues to operate the Port of Auckland how would you prefer the profits and dividends to be used?

Other

Tell us here:

4d. Do you have any feedback on any other part of the proposal?

Tell us here:

5a. What option do you prefer for Captain Cook and Marsden wharves?

Tell us why:

5b. What option do you prefer for Bledisloe Terminal?

Tell us why:

6a. What do you think of these proposals?

|  |  |
|--|--|
| Resume the <b>Natural Environment Targeted Rate (NETR)</b> and extend it to 2034/2035 so we can continue to invest in the protection of native ecosystems and species. This increases rates for the average value residential property by around \$20.04 and \$152.71 for the average value business property. |  |
| Resume the <b>Water Quality Targeted Rate (WQTR)</b> and extend it to 2034/2035 at a level to only cover the annual programme operating and interest costs. This ensures that  |  |



#25613



|  |  |
|--|--|
| <p>we can continue to fund the water quality improvements in harbours and streams across the region, at a lower amount for next year than previously planned. This reduces this rate from what was previously planned for the average value residential property by around \$6.53 and \$17.10 for the average value business property.</p>           |  |
| <p>Broaden the description of bus services funded by the <b>Climate Action Transport Targeted Rate (CATTR)</b> to reduce the need to consult each year for minor changes to the bus programme (any changes to the settings of the CATTR would still require consultation).</p>   |  |
| <p>Discontinue the <b>Long Term Differential Strategy</b> which gradually lowers the share of general rates paid by businesses and raises the share paid by other ratepayers. We also propose to raise the share businesses pay of the NETR, WQTR, and CATTR to align to the general rate.</p>   |  |
| <p>Re-introduce <b>recycling charges for schools.</b></p>  |  |
| <p>Continue the planned roll out of <b>rates funded refuse collection</b> to the North Shore, Waitākere and Papakura in 2024/2025, and Franklin and Rodney in 2025/2026, replacing the current pay as you throw service, and consequent rates change.</p>  |  |
| <p>Introduce the <b>Franklin Local Board Paths Targeted Rate</b> of \$52 per SUIP (Separately Used or Inhabited Part) to provide increased investment in paths in the Franklin Local Board area.</p>   |  |
| <p>Change the <b>Rodney Drainage Districts Targeted Rate</b> to reflect public feedback and updated analysis of the benefits to properties and boundaries.</p>   |  |
| <p>Increase the <b>Waitākere Rural Sewerage Targeted Rate</b> from \$296.75 to \$336.80 (per year) for the 2024/2025, 2025/2026, and 2026/2027 years to maintain cost recovery in the three-year contract cycle, and avoid an annual subsidy of around \$117,000 from general rates, with the next cost review scheduled for the 2027/2028 year.</p> |  |



**#25613**



6b. Do you have any other feedback on the proposals in question 6a, the changes to our Revenue and Financing Policy, or other changes to fees and charges?

## Local board priorities

7a. Which local board area does your feedback relate to?

8. Do you have any other comments?



#25690



# Long-term Plan 2024-2034

Note: this simplified version of the feedback form has been created for the purpose of publishing submissions. As such, contact and demographic information has been removed, and handwritten submissions have been transcribed.

## Submitter details:

Organisation (if applicable):

Local Board: Papakura

## Your feedback

1a. Which option do you prefer for the overall direction for council’s Long-term Plan?

Do less (reduce council services/ investment), lower rates increases and less debt

1b. What would you like Auckland Council to do more or less of?

|                                   |  |
|-----------------------------------|--|
| Transport                         |  |
| Water                             |  |
| City and local development        |  |
| Environment and regulation        |  |
| Parks and Community               |  |
| Economic and cultural development |  |
| Council support                   |  |

1c. Is there anything else you would like Auckland Council to do more of that you would be prepared to pay more for?

Dear Auckland  
Council,

I am writing to



**#25690**



provide feedback on the Mayor's proposed Long-Term Plan (10-Year Budget).

I reject all three options for rate hikes – the most expensive of which would see a 38% increase over three years. Rates should be limited to inflation and the Council should cut its cloth to reflect the current economic circumstances facing Auckland ratepayers.

Of the three options presented, my preferred option is lowest option – which is still much higher than inflation despite it being deceptively





**#25690**



labelled the “pay  
less, get less” option.

I strongly urge  
Councillors to  
explore ways of  
preventing rates  
increases over and  
above inflation by  
cutting back office  
and wasteful  
spending, reining in  
Council-Controlled  
Organisations, and  
reprioritising money  
spent on operations  
and staffing to capital  
and infrastructure  
investment.

This should include:  
- A hiring freeze on  
all non-essential  
roles until an  
independent review  
has been taken to  
address concerns of



**#25690**



overstaffing and the salaries of council managers increasing much higher than those the private sector.

- Pausing expensive and unnecessary marketing exercises and so-called “traffic calming measures” (such as unnecessary speed humps) by Auckland Transport. This money should be used to fix roads and maintain transport infrastructure.

- Focusing on providing core council services such as effective waste management, public bins, and weekly rubbish collection.



**#25690**



I also call on the Council to get smarter about infrastructure investment. I support the Mayor's proposed "Future Fund" and the proposal to lease Auckland Port's operations to an expert external operator while keeping the Port's land in ratepayers' hands and ringfencing that money to invest in infrastructure so that rates and debt are kept down.

I endorse the submission of the Auckland Ratepayers' Alliance and back their vision



**#25690**



of 'Reasonable  
Rates, Sensible  
Spending in our  
Super City!'

**1d. Is there anything else you would like Auckland Council to do less of so that you could pay less?**

Dear Auckland  
Council,

I am writing to  
provide feedback on  
the Mayor's  
proposed Long-Term  
Plan (10-Year  
Budget).

I reject all three  
options for rate hikes  
– the most expensive  
of which would see a  
38% increase over  
three years. Rates  
should be limited to  
inflation and the  
Council should cut its  
cloth to reflect the



**#25690**



current economic  
circumstances facing  
Auckland ratepayers.

Of the three options  
presented, my  
preferred option is  
lowest option – which  
is still much higher  
than inflation despite  
it being deceptively  
labelled the “pay  
less, get less” option.

I strongly urge  
Councillors to  
explore ways of  
preventing rates  
increases over and  
above inflation by  
cutting back office  
and wasteful  
spending, reining in  
Council-Controlled  
Organisations, and  
reprioritising money  
spent on operations



**#25690**



and staffing to capital  
and infrastructure  
investment.

This should include:

- A hiring freeze on all non-essential roles until an independent review has been taken to address concerns of overstaffing and the salaries of council managers increasing much higher than those the private sector.
- Pausing expensive and unnecessary marketing exercises and so-called “traffic calming measures” (such as unnecessary speed humps) by Auckland Transport. This money should be



**#25690**



used to fix roads and maintain transport infrastructure.

- Focusing on providing core council services such as effective waste management, public bins, and weekly rubbish collection.

I also call on the Council to get smarter about infrastructure investment. I support the Mayor's proposed "Future Fund" and the proposal to lease Auckland Port's operations to an expert external operator while keeping the Port's land in ratepayers' hands and



**#25690**



ringfencing that  
money to invest in  
infrastructure so that  
rates and debt are  
kept down.

I endorse the  
submission of the  
Auckland  
Ratepayers' Alliance  
and back their vision  
of 'Reasonable  
Rates, Sensible  
Spending in our  
Super City!'

**2. What do you think of the transport proposal?**

**Tell us why:**

**2a. Is there anything you would spend more on?**

**2b. Is there anything you would spend less on?**

**3. Which options do you support for the North Harbour Stadium?**





**#25690**



**Tell us why:**

**4a. What is your preference on the proposal to establish an Auckland Future Fund and transfer Auckland Council's shareholding in Auckland International Airport Limited (AIAL) into this fund (enabling the shares to be sold)?**

Proceed with the proposal

**Tell us why:**

**4b. Which option do you prefer for the future of Port of Auckland?**

Retain underlying council ownership of port land and wharves, and lease the operation of the port for a period of about 35 years and use the upfront payment from the lease to invest in the proposed Auckland Future Fund

**Tell us here:**

**4c. If the council group continues to operate the Port of Auckland how would you prefer the profits and dividends to be used?**

Other

**Tell us here:**

**4d. Do you have any feedback on any other part of the proposal?**

**Tell us here:**

**5a. What option do you prefer for Captain Cook and Marsden wharves?**

**Tell us why:**



#25690



**5b. What option do you prefer for Bledisloe Terminal?**

Tell us why:

**6a. What do you think of these proposals?**

|  |  |
|--|--|
| <p>Resume the <b>Natural Environment Targeted Rate (NETR)</b> and extend it to 2034/2035 so we can continue to invest in the protection of native ecosystems and species. This increases rates for the average value residential property by around \$20.04 and \$152.71 for the average value business property.</p>  |  |
| <p>Resume the <b>Water Quality Targeted Rate (WQTR)</b> and extend it to 2034/2035 at a level to only cover the annual programme operating and interest costs. This ensures that we can continue to fund the water quality improvements in harbours and streams across the region, at a lower amount for next year than previously planned. This reduces this rate from what was previously planned for the average value residential property by around \$6.53 and \$17.10 for the average value business property.</p> |  |
| <p>Broaden the description of bus services funded by the <b>Climate Action Transport Targeted Rate (CATTR)</b> to reduce the need to consult each year for minor changes to the bus programme (any changes to the settings of the CATTR would still require consultation).</p>   |  |
| <p>Discontinue the <b>Long Term Differential Strategy</b> which gradually lowers the share of general rates paid by businesses and raises the share paid by other ratepayers. We also propose to raise the share businesses pay of the NETR, WQTR, and CATTR to align to the general rate.</p>   |  |
| <p>Re-introduce <b>recycling charges for schools.</b></p>  |  |
| <p>Continue the planned roll out of <b>rates funded refuse collection</b> to the North Shore, Waitākere and Papakura in 2024/2025, and Franklin and Rodney in 2025/2026, replacing the current pay as you throw service, and consequent rates change.</p>  |  |



#25690



|  |  |
|--|--|
| <p>Introduce the <b>Franklin Local Board Paths Targeted Rate</b> of \$52 per SUIP (Separately Used or Inhabited Part) to provide increased investment in paths in the Franklin Local Board area.</p>   |  |
| <p>Change the <b>Rodney Drainage Districts Targeted Rate</b> to reflect public feedback and updated analysis of the benefits to properties and boundaries.</p>   |  |
| <p>Increase the <b>Waitākere Rural Sewerage Targeted Rate</b> from \$296.75 to \$336.80 (per year) for the 2024/2025, 2025/2026, and 2026/2027 years to maintain cost recovery in the three-year contract cycle, and avoid an annual subsidy of around \$117,000 from general rates, with the next cost review scheduled for the 2027/2028 year.</p> |  |

6b. Do you have any other feedback on the proposals in question 6a, the changes to our Revenue and Financing Policy, or other changes to fees and charges?

## Local board priorities

7a. Which local board area does your feedback relate to?

8. Do you have any other comments?



# Long-term Plan 2024-2034

Note: this simplified version of the feedback form has been created for the purpose of publishing submissions. As such, contact and demographic information has been removed, and handwritten submissions have been transcribed.

## Submitter details:

Organisation (if applicable):

Local Board: Papakura

## Your feedback

### 1a. Which option do you prefer for the overall direction for council’s Long-term Plan?

Do less (reduce council services/ investment), lower rates increases and less debt

### 1b. What would you like Auckland Council to do more or less of?

|                                   |  |
|-----------------------------------|--|
| Transport                         |  |
| Water                             |  |
| City and local development        |  |
| Environment and regulation        |  |
| Parks and Community               |  |
| Economic and cultural development |  |
| Council support                   |  |

### 1c. Is there anything else you would like Auckland Council to do more of that you would be prepared to pay more for?

Dear Auckland Council,

I am writing to provide feedback on the Mayor’s proposed Long-Term Plan (10-Year Budget).



**#25811**



I reject all three options for rate hikes – the most expensive of which would see a 38% increase over three years. Rates should be limited to inflation and the Council should cut its cloth to reflect the current economic circumstances facing Auckland ratepayers.

Of the three options presented, my preferred option is lowest option – which is still much higher than inflation despite it being deceptively labelled the “pay less, get less” option.

I strongly urge Councillors to explore ways of preventing rates increases over and above inflation by cutting back office and wasteful spending, reining in Council-Controlled Organisations, and reprioritising money spent on operations and staffing to capital and infrastructure investment.

This should include:

- A hiring freeze on all non-essential roles until an independent review has been taken to address concerns of overstaffing and the salaries of council managers increasing much higher than those the private sector.
- Pausing expensive and unnecessary marketing exercises and so-called “traffic calming measures” (such as unnecessary speed humps) by Auckland Transport. This money should be used to fix roads and maintain transport infrastructure.
- Focusing on providing core council services such as effective waste management, public bins, and weekly rubbish collection.

I also call on the Council to get smarter about infrastructure investment. I support the Mayor's proposed “Future Fund” and the proposal to lease Auckland Port's operations to an expert external operator while keeping the Port's land in ratepayers' hands and ringfencing that money to invest in infrastructure so that rates and debt are kept down.

I endorse the submission of the Auckland Ratepayers' Alliance and back their vision of 'Reasonable Rates, Sensible Spending in our Super City!'



**#25811**



**1d. Is there anything else you would like Auckland Council to do less of so that you could pay less?**

Dear Auckland Council,

I am writing to provide feedback on the Mayor's proposed Long-Term Plan (10-Year Budget).

I reject all three options for rate hikes – the most expensive of which would see a 38% increase over three years. Rates should be limited to inflation and the Council should cut its cloth to reflect the current economic circumstances facing Auckland ratepayers.

Of the three options presented, my preferred option is lowest option – which is still much higher than inflation despite it being deceptively labelled the “pay less, get less” option.

I strongly urge Councillors to explore ways of preventing rates increases over and above inflation by cutting back office and wasteful spending, reining in Council-Controlled Organisations, and reprioritising money spent on operations and staffing to capital and infrastructure investment.

This should include:

- A hiring freeze on all non-essential roles until an independent review has been taken to address concerns of overstaffing and the salaries of council managers increasing much higher than those the private sector.
- Pausing expensive and unnecessary marketing exercises and so-called “traffic calming measures” (such as unnecessary speed humps) by Auckland Transport. This money should be used to fix roads and maintain transport infrastructure.
- Focusing on providing core council services such as effective waste management, public bins, and weekly rubbish collection.

I also call on the Council to get smarter about infrastructure investment. I support the Mayor's proposed “Future Fund” and the proposal to lease Auckland Port's operations



**#25811**



to an expert external operator while keeping the Port's land in ratepayers' hands and ringfencing that money to invest in infrastructure so that rates and debt are kept down.

I endorse the submission of the Auckland Ratepayers' Alliance and back their vision of 'Reasonable Rates, Sensible Spending in our Super City!'

## **2. What do you think of the transport proposal?**

**Tell us why:**

**2a. Is there anything you would spend more on?**

**2b. Is there anything you would spend less on?**

## **3. Which options do you support for the North Harbour Stadium?**

**Tell us why:**

**4a. What is your preference on the proposal to establish an Auckland Future Fund and transfer Auckland Council's shareholding in Auckland International Airport Limited (AIAL) into this fund (enabling the shares to be sold)?**

Proceed with the proposal

**Tell us why:**

**4b. Which option do you prefer for the future of Port of Auckland?**



#25811



Retain underlying council ownership of port land and wharves, and lease the operation of the port for a period of about 35 years and use the upfront payment from the lease to invest in the proposed Auckland Future Fund

Tell us here:

4c. If the council group continues to operate the Port of Auckland how would you prefer the profits and dividends to be used?

Other

Tell us here:

4d. Do you have any feedback on any other part of the proposal?

Tell us here:

5a. What option do you prefer for Captain Cook and Marsden wharves?

Tell us why:

5b. What option do you prefer for Bledisloe Terminal?

Tell us why:

6a. What do you think of these proposals?

|   |  |
|---|--|
| <p>Resume the <b>Natural Environment Targeted Rate (NETR)</b> and extend it to 2034/2035 so we can continue to invest in the protection of native ecosystems and species. This increases rates for the average value residential property by around \$20.04 and \$152.71 for the average value business property.</p> |  |
|---|--|





#25811



|  |  |
|--|--|
| <p>Resume the <b>Water Quality Targeted Rate (WQTR)</b> and extend it to 2034/2035 at a level to only cover the annual programme operating and interest costs. This ensures that we can continue to fund the water quality improvements in harbours and streams across the region, at a lower amount for next year than previously planned. This reduces this rate from what was previously planned for the average value residential property by around \$6.53 and \$17.10 for the average value business property.</p> |  |
| <p>Broaden the description of bus services funded by the <b>Climate Action Transport Targeted Rate (CATTR)</b> to reduce the need to consult each year for minor changes to the bus programme (any changes to the settings of the CATTR would still require consultation).</p>   |  |
| <p>Discontinue the <b>Long Term Differential Strategy</b> which gradually lowers the share of general rates paid by businesses and raises the share paid by other ratepayers. We also propose to raise the share businesses pay of the NETR, WQTR, and CATTR to align to the general rate.</p>   |  |
| <p>Re-introduce <b>recycling charges for schools</b>.</p>  |  |
| <p>Continue the planned roll out of <b>rates funded refuse collection</b> to the North Shore, Waitākere and Papakura in 2024/2025, and Franklin and Rodney in 2025/2026, replacing the current pay as you throw service, and consequent rates change.</p>  |  |
| <p>Introduce the <b>Franklin Local Board Paths Targeted Rate</b> of \$52 per SUIP (Separately Used or Inhabited Part) to provide increased investment in paths in the Franklin Local Board area.</p>   |  |
| <p>Change the <b>Rodney Drainage Districts Targeted Rate</b> to reflect public feedback and updated analysis of the benefits to properties and boundaries.</p>   |  |
| <p>Increase the <b>Waitākere Rural Sewerage Targeted Rate</b> from \$296.75 to \$336.80 (per year) for the 2024/2025, 2025/2026, and 2026/2027 years to maintain cost recovery in the three-year contract cycle, and avoid an annual subsidy of</p>  |  |



**#25811**



around \$117,000 from general rates, with the next cost review scheduled for the 2027/2028 year.

**6b. Do you have any other feedback on the proposals in question 6a, the changes to our Revenue and Financing Policy, or other changes to fees and charges?**

## **Local board priorities**

**7a. Which local board area does your feedback relate to?**

**8. Do you have any other comments?**



# Long-term Plan 2024-2034

Note: this simplified version of the feedback form has been created for the purpose of publishing submissions. As such, contact and demographic information has been removed, and handwritten submissions have been transcribed.

## Submitter details:

Organisation (if applicable):

Local Board: Papakura

## Your feedback

### 1a. Which option do you prefer for the overall direction for council’s Long-term Plan?

Do less (reduce council services/ investment), lower rates increases and less debt

### 1b. What would you like Auckland Council to do more or less of?

|                                   |  |
|-----------------------------------|--|
| Transport                         |  |
| Water                             |  |
| City and local development        |  |
| Environment and regulation        |  |
| Parks and Community               |  |
| Economic and cultural development |  |
| Council support                   |  |

### 1c. Is there anything else you would like Auckland Council to do more of that you would be prepared to pay more for?

Dear Auckland Council,

I am writing to provide feedback on the Mayor’s proposed Long-Term Plan (10-Year Budget).



**#25812**



I reject all three options for rate hikes – the most expensive of which would see a 38% increase over three years. Rates should be limited to inflation and the Council should cut its cloth to reflect the current economic circumstances facing Auckland ratepayers.

Of the three options presented, my preferred option is lowest option – which is still much higher than inflation despite it being deceptively labelled the “pay less, get less” option.

I strongly urge Councillors to explore ways of preventing rates increases over and above inflation by cutting back office and wasteful spending, reining in Council-Controlled Organisations, and reprioritising money spent on operations and staffing to capital and infrastructure investment.

This should include:

- A hiring freeze on all non-essential roles until an independent review has been taken to address concerns of overstaffing and the salaries of council managers increasing much higher than those the private sector.



**#25812**



- Pausing expensive and unnecessary marketing exercises and so-called “traffic calming measures” (such as unnecessary speed humps) by Auckland Transport. This money should be used to fix roads and maintain transport infrastructure.
- Focusing on providing core council services such as effective waste management, public bins, and weekly rubbish collection.

I also call on the Council to get smarter about infrastructure investment. I support the Mayor's proposed “Future Fund” and the proposal to lease Auckland Port's operations to an expert external operator while keeping the Port's land in ratepayers' hands and ringfencing that money to invest in infrastructure so that rates and debt are kept down.

I endorse the submission of the Auckland Ratepayers' Alliance and back their vision of 'Reasonable Rates, Sensible Spending in our Super City!'

**1d. Is there anything else you would like Auckland Council to do less of so that you could pay less?**

Dear Auckland Council,



**#25812**



I am writing to provide feedback on the Mayor's proposed Long-Term Plan (10-Year Budget).

I reject all three options for rate hikes – the most expensive of which would see a 38% increase over three years. Rates should be limited to inflation and the Council should cut its cloth to reflect the current economic circumstances facing Auckland ratepayers.

Of the three options presented, my preferred option is lowest option – which is still much higher than inflation despite it being deceptively labelled the “pay less, get less” option.

I strongly urge Councillors to explore ways of preventing rates increases over and above inflation by cutting back office and wasteful spending, reining in Council-Controlled Organisations, and reprioritising money spent on operations and staffing to capital and infrastructure investment.

This should include:

- A hiring freeze on all non-essential roles until an independent review has been taken to address concerns of overstaffing and the salaries of



**#25812**



council managers increasing much higher than those the private sector.

- Pausing expensive and unnecessary marketing exercises and so-called “traffic calming measures” (such as unnecessary speed humps) by Auckland Transport. This money should be used to fix roads and maintain transport infrastructure.
- Focusing on providing core council services such as effective waste management, public bins, and weekly rubbish collection.

I also call on the Council to get smarter about infrastructure investment. I support the Mayor's proposed “Future Fund” and the proposal to lease Auckland Port's operations to an expert external operator while keeping the Port's land in ratepayers' hands and ringfencing that money to invest in infrastructure so that rates and debt are kept down.

I endorse the submission of the Auckland Ratepayers' Alliance and back their vision of ‘Reasonable Rates, Sensible Spending in our Super City!’

## **2. What do you think of the transport proposal?**



**#25812**



**Tell us why:**

**2a. Is there anything you would spend more on?**

**2b. Is there anything you would spend less on?**

**3. Which options do you support for the North Harbour Stadium?**

**Tell us why:**

**4a. What is your preference on the proposal to establish an Auckland Future Fund and transfer Auckland Council's shareholding in Auckland International Airport Limited (AIAL) into this fund (enabling the shares to be sold)?**

Proceed with the proposal

**Tell us why:**

**4b. Which option do you prefer for the future of Port of Auckland?**

Retain underlying council ownership of port land and wharves, and lease the operation of the port for a period of about 35 years and use the upfront payment from the lease to invest in the proposed Auckland Future Fund

**Tell us here:**

**4c. If the council group continues to operate the Port of Auckland how would you prefer the profits and dividends to be used?**

Other





#25812



Tell us here:

4d. Do you have any feedback on any other part of the proposal?

Tell us here:

5a. What option do you prefer for Captain Cook and Marsden wharves?

Tell us why:

5b. What option do you prefer for Bledisloe Terminal?

Tell us why:

6a. What do you think of these proposals?

|   |  |
|---|--|
| Resume the <b>Natural Environment Targeted Rate (NETR)</b> and extend it to 2034/2035 so we can continue to invest in the protection of native ecosystems and species. This increases rates for the average value residential property by around \$20.04 and \$152.71 for the average value business property.  |  |
| Resume the <b>Water Quality Targeted Rate (WQTR)</b> and extend it to 2034/2035 at a level to only cover the annual programme operating and interest costs. This ensures that we can continue to fund the water quality improvements in harbours and streams across the region, at a lower amount for next year than previously planned. This reduces this rate from what was previously planned for the average value residential property by around \$6.53 and \$17.10 for the average value business property. |  |
| Broaden the description of bus services funded by the <b>Climate Action Transport Targeted Rate (CATTR)</b> to reduce the need to consult each year for minor changes to  |  |



#25812



|   |  |
|---|--|
| the bus programme (any changes to the settings of the CATTR would still require consultation).  |  |
| Discontinue the <b>Long Term Differential Strategy</b> which gradually lowers the share of general rates paid by businesses and raises the share paid by other ratepayers. We also propose to raise the share businesses pay of the NETR, WQTR, and CATTR to align to the general rate.   |  |
| Re-introduce <b>recycling charges for schools</b> .   |  |
| Continue the planned roll out of <b>rates funded refuse collection</b> to the North Shore, Waitākere and Papakura in 2024/2025, and Franklin and Rodney in 2025/2026, replacing the current pay as you throw service, and consequent rates change.  |  |
| Introduce the <b>Franklin Local Board Paths Targeted Rate</b> of \$52 per SUIP (Separately Used or Inhabited Part) to provide increased investment in paths in the Franklin Local Board area.   |  |
| Change the <b>Rodney Drainage Districts Targeted Rate</b> to reflect public feedback and updated analysis of the benefits to properties and boundaries.   |  |
| Increase the <b>Waitākere Rural Sewerage Targeted Rate</b> from \$296.75 to \$336.80 (per year) for the 2024/2025, 2025/2026, and 2026/2027 years to maintain cost recovery in the three-year contract cycle, and avoid an annual subsidy of around \$117,000 from general rates, with the next cost review scheduled for the 2027/2028 year. |  |

**6b. Do you have any other feedback on the proposals in question 6a, the changes to our Revenue and Financing Policy, or other changes to fees and charges?**

## Local board priorities

**7a. Which local board area does your feedback relate to?**



**#25812**



8. Do you have any other comments?



# Long-term Plan 2024-2034

Note: this simplified version of the feedback form has been created for the purpose of publishing submissions. As such, contact and demographic information has been removed, and handwritten submissions have been transcribed.

## Submitter details:

Organisation (if applicable):

Local Board: Papakura

## Your feedback

### 1a. Which option do you prefer for the overall direction for council’s Long-term Plan?

Do less (reduce council services/ investment), lower rates increases and less debt

### 1b. What would you like Auckland Council to do more or less of?

|                                   |  |
|-----------------------------------|--|
| Transport                         |  |
| Water                             |  |
| City and local development        |  |
| Environment and regulation        |  |
| Parks and Community               |  |
| Economic and cultural development |  |
| Council support                   |  |

### 1c. Is there anything else you would like Auckland Council to do more of that you would be prepared to pay more for?

Dear Auckland Council,

I am writing to provide feedback on the Mayor’s proposed Long-Term Plan (10-Year Budget).



**#25838**



I reject all three options for rate hikes – the most expensive of which would see a 38% increase over three years. Rates should be limited to inflation and the Council should cut its cloth to reflect the current economic circumstances facing Auckland ratepayers.

Of the three options presented, my preferred option is lowest option – which is still much higher than inflation despite it being deceptively labelled the “pay less, get less” option.

I strongly urge Councillors to explore ways of preventing rates increases over and above inflation by cutting back office and wasteful spending, reining in Council-Controlled Organisations, and reprioritising money spent on operations and staffing to capital and infrastructure investment.

This should include:

- A hiring freeze on all non-essential roles until an independent review has been taken to address concerns of overstaffing and the salaries of council managers increasing much higher than those the private sector.



**#25838**



- Pausing expensive and unnecessary marketing exercises and so-called “traffic calming measures” (such as unnecessary speed humps) by Auckland Transport. This money should be used to fix roads and maintain transport infrastructure.
- Focusing on providing core council services such as effective waste management, public bins, and weekly rubbish collection.

I also call on the Council to get smarter about infrastructure investment. I support the Mayor's proposed “Future Fund” and the proposal to lease Auckland Port's operations to an expert external operator while keeping the Port's land in ratepayers' hands and ringfencing that money to invest in infrastructure so that rates and debt are kept down.

I endorse the submission of the Auckland Ratepayers' Alliance and back their vision of 'Reasonable Rates, Sensible Spending in our Super City!'

**1d. Is there anything else you would like Auckland Council to do less of so that you could pay less?**

Dear Auckland Council,



**#25838**



I am writing to provide feedback on the Mayor's proposed Long-Term Plan (10-Year Budget).

I reject all three options for rate hikes – the most expensive of which would see a 38% increase over three years. Rates should be limited to inflation and the Council should cut its cloth to reflect the current economic circumstances facing Auckland ratepayers.

Of the three options presented, my preferred option is lowest option – which is still much higher than inflation despite it being deceptively labelled the “pay less, get less” option.

I strongly urge Councillors to explore ways of preventing rates increases over and above inflation by cutting back office and wasteful spending, reining in Council-Controlled Organisations, and reprioritising money spent on operations and staffing to capital and infrastructure investment.

This should include:

- A hiring freeze on all non-essential roles until an independent review has been taken to address concerns of overstaffing and the salaries of



**#25838**



council managers increasing much higher than those the private sector.

- Pausing expensive and unnecessary marketing exercises and so-called “traffic calming measures” (such as unnecessary speed humps) by Auckland Transport. This money should be used to fix roads and maintain transport infrastructure.
- Focusing on providing core council services such as effective waste management, public bins, and weekly rubbish collection.

I also call on the Council to get smarter about infrastructure investment. I support the Mayor's proposed “Future Fund” and the proposal to lease Auckland Port's operations to an expert external operator while keeping the Port's land in ratepayers' hands and ringfencing that money to invest in infrastructure so that rates and debt are kept down.

I endorse the submission of the Auckland Ratepayers' Alliance and back their vision of ‘Reasonable Rates, Sensible Spending in our Super City!’

## **2. What do you think of the transport proposal?**





**#25838**



**Tell us why:**

**2a. Is there anything you would spend more on?**

**2b. Is there anything you would spend less on?**

**3. Which options do you support for the North Harbour Stadium?**

**Tell us why:**

**4a. What is your preference on the proposal to establish an Auckland Future Fund and transfer Auckland Council's shareholding in Auckland International Airport Limited (AIAL) into this fund (enabling the shares to be sold)?**

Proceed with the proposal

**Tell us why:**

**4b. Which option do you prefer for the future of Port of Auckland?**

Retain underlying council ownership of port land and wharves, and lease the operation of the port for a period of about 35 years and use the upfront payment from the lease to invest in the proposed Auckland Future Fund

**Tell us here:**

**4c. If the council group continues to operate the Port of Auckland how would you prefer the profits and dividends to be used?**

Other



#25838



Tell us here:

4d. Do you have any feedback on any other part of the proposal?

Tell us here:

5a. What option do you prefer for Captain Cook and Marsden wharves?

Tell us why:

5b. What option do you prefer for Bledisloe Terminal?

Tell us why:

6a. What do you think of these proposals?

|   |  |
|---|--|
| Resume the <b>Natural Environment Targeted Rate (NETR)</b> and extend it to 2034/2035 so we can continue to invest in the protection of native ecosystems and species. This increases rates for the average value residential property by around \$20.04 and \$152.71 for the average value business property.  |  |
| Resume the <b>Water Quality Targeted Rate (WQTR)</b> and extend it to 2034/2035 at a level to only cover the annual programme operating and interest costs. This ensures that we can continue to fund the water quality improvements in harbours and streams across the region, at a lower amount for next year than previously planned. This reduces this rate from what was previously planned for the average value residential property by around \$6.53 and \$17.10 for the average value business property. |  |
| Broaden the description of bus services funded by the <b>Climate Action Transport Targeted Rate (CATTR)</b> to reduce the need to consult each year for minor changes to  |  |



#25838



|   |  |
|---|--|
| the bus programme (any changes to the settings of the CATTR would still require consultation).  |  |
| Discontinue the <b>Long Term Differential Strategy</b> which gradually lowers the share of general rates paid by businesses and raises the share paid by other ratepayers. We also propose to raise the share businesses pay of the NETR, WQTR, and CATTR to align to the general rate.   |  |
| Re-introduce <b>recycling charges for schools</b> .   |  |
| Continue the planned roll out of <b>rates funded refuse collection</b> to the North Shore, Waitākere and Papakura in 2024/2025, and Franklin and Rodney in 2025/2026, replacing the current pay as you throw service, and consequent rates change.  |  |
| Introduce the <b>Franklin Local Board Paths Targeted Rate</b> of \$52 per SUIP (Separately Used or Inhabited Part) to provide increased investment in paths in the Franklin Local Board area.   |  |
| Change the <b>Rodney Drainage Districts Targeted Rate</b> to reflect public feedback and updated analysis of the benefits to properties and boundaries.   |  |
| Increase the <b>Waitākere Rural Sewerage Targeted Rate</b> from \$296.75 to \$336.80 (per year) for the 2024/2025, 2025/2026, and 2026/2027 years to maintain cost recovery in the three-year contract cycle, and avoid an annual subsidy of around \$117,000 from general rates, with the next cost review scheduled for the 2027/2028 year. |  |

**6b. Do you have any other feedback on the proposals in question 6a, the changes to our Revenue and Financing Policy, or other changes to fees and charges?**

## Local board priorities

**7a. Which local board area does your feedback relate to?**



**#25838**



8. Do you have any other comments?



# Long-term Plan 2024-2034

Note: this simplified version of the feedback form has been created for the purpose of publishing submissions. As such, contact and demographic information has been removed, and handwritten submissions have been transcribed.

## Submitter details:

Organisation (if applicable):

Local Board: Papakura

## Your feedback

### 1a. Which option do you prefer for the overall direction for council’s Long-term Plan?

Do less (reduce council services/ investment), lower rates increases and less debt

### 1b. What would you like Auckland Council to do more or less of?

|                                   |  |
|-----------------------------------|--|
| Transport                         |  |
| Water                             |  |
| City and local development        |  |
| Environment and regulation        |  |
| Parks and Community               |  |
| Economic and cultural development |  |
| Council support                   |  |

### 1c. Is there anything else you would like Auckland Council to do more of that you would be prepared to pay more for?

Dear Auckland Council,

I am writing to provide feedback on the Mayor’s proposed Long-Term Plan (10-Year Budget).



**#25863**



I reject all three options for rate hikes – the most expensive of which would see a 38% increase over three years. Rates should be limited to inflation and the Council should cut its cloth to reflect the current economic circumstances facing Auckland ratepayers.

Of the three options presented, my preferred option is lowest option – which is still much higher than inflation despite it being deceptively labelled the “pay less, get less” option.

I strongly urge Councillors to explore ways of preventing rates increases over and above inflation by cutting back office and wasteful spending, reining in Council-Controlled Organisations, and reprioritising money spent on operations and staffing to capital and infrastructure investment.

This should include:

- A hiring freeze on all non-essential roles until an independent review has been taken to address concerns of overstaffing and the salaries of council managers increasing much higher than those the private sector.
- Pausing expensive and unnecessary marketing exercises and so-called “traffic calming measures” (such as unnecessary speed humps) by Auckland Transport. This money should be used to fix roads and maintain transport infrastructure.
- Focusing on providing core council services such as effective waste management, public bins, and weekly rubbish collection.

I also call on the Council to get smarter about infrastructure investment. I support the Mayor's proposed “Future Fund” and the proposal to lease Auckland Port's operations to an expert external operator while keeping the Port's land in ratepayers' hands and ringfencing that money to invest in infrastructure so that rates and debt are kept down.

I endorse the submission of the Auckland Ratepayers' Alliance and back their vision of 'Reasonable Rates, Sensible Spending in our Super City!'



**#25863**



**1d. Is there anything else you would like Auckland Council to do less of so that you could pay less?**

Dear Auckland Council,

I am writing to provide feedback on the Mayor's proposed Long-Term Plan (10-Year Budget).

I reject all three options for rate hikes – the most expensive of which would see a 38% increase over three years. Rates should be limited to inflation and the Council should cut its cloth to reflect the current economic circumstances facing Auckland ratepayers.

Of the three options presented, my preferred option is lowest option – which is still much higher than inflation despite it being deceptively labelled the “pay less, get less” option.

I strongly urge Councillors to explore ways of preventing rates increases over and above inflation by cutting back office and wasteful spending, reining in Council-Controlled Organisations, and reprioritising money spent on operations and staffing to capital and infrastructure investment.

This should include:

- A hiring freeze on all non-essential roles until an independent review has been taken to address concerns of overstaffing and the salaries of council managers increasing much higher than those the private sector.
- Pausing expensive and unnecessary marketing exercises and so-called “traffic calming measures” (such as unnecessary speed humps) by Auckland Transport. This money should be used to fix roads and maintain transport infrastructure.
- Focusing on providing core council services such as effective waste management, public bins, and weekly rubbish collection.

I also call on the Council to get smarter about infrastructure investment. I support the Mayor's proposed “Future Fund” and the proposal to lease Auckland Port's operations



**#25863**



to an expert external operator while keeping the Port's land in ratepayers' hands and ringfencing that money to invest in infrastructure so that rates and debt are kept down.

I endorse the submission of the Auckland Ratepayers' Alliance and back their vision of 'Reasonable Rates, Sensible Spending in our Super City!'

## **2. What do you think of the transport proposal?**

**Tell us why:**

**2a. Is there anything you would spend more on?**

**2b. Is there anything you would spend less on?**

## **3. Which options do you support for the North Harbour Stadium?**

**Tell us why:**

**4a. What is your preference on the proposal to establish an Auckland Future Fund and transfer Auckland Council's shareholding in Auckland International Airport Limited (AIAL) into this fund (enabling the shares to be sold)?**

Proceed with the proposal

**Tell us why:**

**4b. Which option do you prefer for the future of Port of Auckland?**





#25863



Retain underlying council ownership of port land and wharves, and lease the operation of the port for a period of about 35 years and use the upfront payment from the lease to invest in the proposed Auckland Future Fund

Tell us here:

4c. If the council group continues to operate the Port of Auckland how would you prefer the profits and dividends to be used?

Other

Tell us here:

4d. Do you have any feedback on any other part of the proposal?

Tell us here:

5a. What option do you prefer for Captain Cook and Marsden wharves?

Tell us why:

5b. What option do you prefer for Bledisloe Terminal?

Tell us why:

6a. What do you think of these proposals?

|  |  |
|--|--|
| Resume the <b>Natural Environment Targeted Rate (NETR)</b> and extend it to 2034/2035 so we can continue to invest in the protection of native ecosystems and species. This increases rates for the average value residential property by around \$20.04 and \$152.71 for the average value business property. |  |
|--|--|



#25863



Resume the **Water Quality Targeted Rate (WQTR)** and extend it to 2034/2035 at a level to only cover the annual programme operating and interest costs. This ensures that we can continue to fund the water quality improvements in harbours and streams across the region, at a lower amount for next year than previously planned. This reduces this rate from what was previously planned for the average value residential property by around \$6.53 and \$17.10 for the average value business property.

Broaden the description of bus services funded by the **Climate Action Transport Targeted Rate (CATTR)** to reduce the need to consult each year for minor changes to the bus programme (any changes to the settings of the CATTR would still require consultation).

Discontinue the **Long Term Differential Strategy** which gradually lowers the share of general rates paid by businesses and raises the share paid by other ratepayers. We also propose to raise the share businesses pay of the NETR, WQTR, and CATTR to align to the general rate.

Re-introduce **recycling charges for schools**.

Continue the planned roll out of **rates funded refuse collection** to the North Shore, Waitākere and Papakura in 2024/2025, and Franklin and Rodney in 2025/2026, replacing the current pay as you throw service, and consequent rates change.

Introduce the **Franklin Local Board Paths Targeted Rate** of \$52 per SUIP (Separately Used or Inhabited Part) to provide increased investment in paths in the Franklin Local Board area.

Change the **Rodney Drainage Districts Targeted Rate** to reflect public feedback and updated analysis of the benefits to properties and boundaries.

Increase the **Waitākere Rural Sewerage Targeted Rate** from \$296.75 to \$336.80 (per year) for the 2024/2025, 2025/2026, and 2026/2027 years to maintain cost recovery in the three-year contract cycle, and avoid an annual subsidy of



**#25863**



around \$117,000 from general rates, with the next cost review scheduled for the 2027/2028 year.

**6b. Do you have any other feedback on the proposals in question 6a, the changes to our Revenue and Financing Policy, or other changes to fees and charges?**

## **Local board priorities**

**7a. Which local board area does your feedback relate to?**

**8. Do you have any other comments?**



# Long-term Plan 2024-2034

Note: this simplified version of the feedback form has been created for the purpose of publishing submissions. As such, contact and demographic information has been removed, and handwritten submissions have been transcribed.

## Submitter details:

Organisation (if applicable):

Local Board: Papakura

## Your feedback

### 1a. Which option do you prefer for the overall direction for council’s Long-term Plan?

Do less (reduce council services/ investment), lower rates increases and less debt

### 1b. What would you like Auckland Council to do more or less of?

|                                   |  |
|-----------------------------------|--|
| Transport                         |  |
| Water                             |  |
| City and local development        |  |
| Environment and regulation        |  |
| Parks and Community               |  |
| Economic and cultural development |  |
| Council support                   |  |

### 1c. Is there anything else you would like Auckland Council to do more of that you would be prepared to pay more for?

Dear Auckland Council,

I am writing to provide feedback on the

Mayor's proposed Long-Term Plan



**#25949**



(10-Year Budget).

I reject all three options for rate hikes – the most expensive of which would see a 38% increase over three years. Rates should be limited to inflation and the Council should cut its cloth to reflect the current economic circumstances facing Auckland ratepayers.

Of the three options presented, my preferred option is lowest option – which is still much higher than inflation despite it being deceptively labelled the “pay less, get less” option.

I strongly urge Councillors to explore ways of preventing rates increases over and above inflation by cutting back office and wasteful spending, reining in Council-Controlled Organisations, and reprioritising money spent on operations and staffing to capital and infrastructure investment.



**#25949**



This should include:

- A hiring freeze on all non-essential roles until an independent review has been taken to address concerns of overstaffing and the salaries of council managers increasing much higher than those the private sector.
- Pausing expensive and unnecessary marketing exercises and so-called “traffic calming measures” (such as unnecessary speed humps) by Auckland Transport. This money should be used to fix roads and maintain transport infrastructure.
- Focusing on providing core council services such as effective waste management, public bins, and weekly rubbish collection.

I also call on the Council to get smarter about infrastructure investment. I support the Mayor's proposed “Future Fund” and the proposal to lease Auckland Port's operations to an expert external operator while keeping the Port's land in ratepayers' hands and ringfencing



**#25949**



that money to invest in infrastructure  
so that rates and debt are kept down.

I endorse the submission of the  
Auckland Ratepayers' Alliance and  
back their vision of 'Reasonable  
Rates, Sensible Spending in our  
Super City!'

**1d. Is there anything else you would like Auckland Council to do less of so that you could pay less?**

Dear Auckland Council,

I am writing to provide feedback on the  
Mayor's proposed Long-Term Plan  
(10-Year Budget).

I reject all three options for rate hikes  
– the most expensive of which would  
see a 38% increase over three years.  
Rates should be limited to inflation  
and the Council should cut its cloth to  
reflect the current economic  
circumstances facing Auckland  
ratepayers.

Of the three options presented, my



**#25949**



preferred option is lowest option – which is still much higher than inflation despite it being deceptively labelled the “pay less, get less” option.

I strongly urge Councillors to explore ways of preventing rates increases over and above inflation by cutting back office and wasteful spending, reining in Council-Controlled Organisations, and reprioritising money spent on operations and staffing to capital and infrastructure investment.

This should include:

- A hiring freeze on all non-essential roles until an independent review has been taken to address concerns of overstaffing and the salaries of council managers increasing much higher than those the private sector.
- Pausing expensive and unnecessary marketing exercises and so-called “traffic calming measures” (such as unnecessary speed humps) by Auckland Transport. This money





**#25949**



should be used to fix roads and maintain transport infrastructure.

- Focusing on providing core council services such as effective waste management, public bins, and weekly rubbish collection.

I also call on the Council to get smarter about infrastructure investment. I support the Mayor's proposed "Future Fund" and the proposal to lease Auckland Port's operations to an expert external operator while keeping the Port's land in ratepayers' hands and ringfencing that money to invest in infrastructure so that rates and debt are kept down.

I endorse the submission of the Auckland Ratepayers' Alliance and back their vision of 'Reasonable Rates, Sensible Spending in our Super City!'

## **2. What do you think of the transport proposal?**



**#25949**



**Tell us why:**

**2a. Is there anything you would spend more on?**

**2b. Is there anything you would spend less on?**

**3. Which options do you support for the North Harbour Stadium?**

**Tell us why:**

**4a. What is your preference on the proposal to establish an Auckland Future Fund and transfer Auckland Council's shareholding in Auckland International Airport Limited (AIAL) into this fund (enabling the shares to be sold)?**

Proceed with the proposal

**Tell us why:**

**4b. Which option do you prefer for the future of Port of Auckland?**

Retain underlying council ownership of port land and wharves, and lease the operation of the port for a period of about 35 years and use the upfront payment from the lease to invest in the proposed Auckland Future Fund

**Tell us here:**

**4c. If the council group continues to operate the Port of Auckland how would you prefer the profits and dividends to be used?**

Other

**Tell us here:**



#25949



**4d. Do you have any feedback on any other part of the proposal?**

Tell us here:

**5a. What option do you prefer for Captain Cook and Marsden wharves?**

Tell us why:

**5b. What option do you prefer for Bledisloe Terminal?**

Tell us why:

**6a. What do you think of these proposals?**

|  |  |
|--|--|
| <p>Resume the <b>Natural Environment Targeted Rate (NETR)</b> and extend it to 2034/2035 so we can continue to invest in the protection of native ecosystems and species. This increases rates for the average value residential property by around \$20.04 and \$152.71 for the average value business property.</p>  |  |
| <p>Resume the <b>Water Quality Targeted Rate (WQTR)</b> and extend it to 2034/2035 at a level to only cover the annual programme operating and interest costs. This ensures that we can continue to fund the water quality improvements in harbours and streams across the region, at a lower amount for next year than previously planned. This reduces this rate from what was previously planned for the average value residential property by around \$6.53 and \$17.10 for the average value business property.</p> |  |
| <p>Broaden the description of bus services funded by the <b>Climate Action Transport Targeted Rate (CATTR)</b> to reduce the need to consult each year for minor changes to the bus programme (any changes to the settings of the CATTR would still require consultation).</p>   |  |



#25949



|   |  |
|---|--|
| Discontinue the <b>Long Term Differential Strategy</b> which gradually lowers the share of general rates paid by businesses and raises the share paid by other ratepayers. We also propose to raise the share businesses pay of the NETR, WQTR, and CATTR to align to the general rate.   |  |
| Re-introduce <b>recycling charges for schools</b> .   |  |
| Continue the planned roll out <b>of rates funded refuse collection</b> to the North Shore, Waitākere and Papakura in 2024/2025, and Franklin and Rodney in 2025/2026, replacing the current pay as you throw service, and consequent rates change.  |  |
| Introduce the <b>Franklin Local Board Paths Targeted Rate</b> of \$52 per SUIP (Separately Used or Inhabited Part) to provide increased investment in paths in the Franklin Local Board area.   |  |
| Change the <b>Rodney Drainage Districts Targeted Rate</b> to reflect public feedback and updated analysis of the benefits to properties and boundaries.   |  |
| Increase the <b>Waitākere Rural Sewerage Targeted Rate</b> from \$296.75 to \$336.80 (per year) for the 2024/2025, 2025/2026, and 2026/2027 years to maintain cost recovery in the three-year contract cycle, and avoid an annual subsidy of around \$117,000 from general rates, with the next cost review scheduled for the 2027/2028 year. |  |

6b. Do you have any other feedback on the proposals in question 6a, the changes to our Revenue and Financing Policy, or other changes to fees and charges?

## Local board priorities

7a. Which local board area does your feedback relate to?

8. Do you have any other comments?



# Long-term Plan 2024-2034

Note: this simplified version of the feedback form has been created for the purpose of publishing submissions. As such, contact and demographic information has been removed, and handwritten submissions have been transcribed.

## Submitter details:

Organisation (if applicable):

Local Board: Papakura

## Your feedback

### 1a. Which option do you prefer for the overall direction for council’s Long-term Plan?

Do less (reduce council services/ investment), lower rates increases and less debt

### 1b. What would you like Auckland Council to do more or less of?

|                                   |  |
|-----------------------------------|--|
| Transport                         |  |
| Water                             |  |
| City and local development        |  |
| Environment and regulation        |  |
| Parks and Community               |  |
| Economic and cultural development |  |
| Council support                   |  |

### 1c. Is there anything else you would like Auckland Council to do more of that you would be prepared to pay more for?

Dear Auckland Council,

I am writing to provide feedback on the Mayor’s proposed Long-Term Plan (10-Year Budget).



**#26010**



I reject all three options for rate hikes – the most expensive of which would see a 38% increase over three years. Rates should be limited to inflation and the Council should cut its cloth to reflect the current economic circumstances facing Auckland ratepayers.

Of the three options presented, my preferred option is lowest option – which is still much higher than inflation despite it being deceptively labelled the “pay less, get less” option.

I strongly urge Councillors to explore ways of preventing rates increases over and above inflation by cutting back office and wasteful spending, reining in Council-Controlled Organisations, and reprioritising money spent on operations and staffing to capital and infrastructure investment.

This should include:

- A hiring freeze on all non-essential roles until an independent review has been taken to address concerns of overstaffing and the salaries of council managers increasing much higher than those the private sector.
- Pausing expensive and unnecessary marketing



**#26010**



exercises and so-called “traffic calming measures” (such as unnecessary speed humps) by Auckland Transport. This money should be used to fix roads and maintain transport infrastructure.

- Focusing on providing core council services such as effective waste management, public bins, and weekly rubbish collection.

I also call on the Council to get smarter about infrastructure investment. I don't support the Mayor's proposed “Future Fund” and the proposal to lease Auckland Port's operations to an expert external operator while keeping the Port's land in ratepayers' hands and ringfencing that money to invest in infrastructure so that rates and debt are kept down.

I endorse some of the submission of the Auckland Ratepayers' Alliance and back their vision of ‘Reasonable Rates, Sensible Spending in our Super City!’

Lastly, it is imperative that parks and golf courses are maintained. They are soak pits for water during major weather events.

Trees of all kinds and (particularly natives) are to be preserved, protected and treasured.



**#26010**



Think long term and not short term like this current Mayor is.

Cheers.

Craig

**1d. Is there anything else you would like Auckland Council to do less of so that you could pay less?**

Dear Auckland Council,

I am writing to provide feedback on the Mayor's proposed Long-Term Plan (10-Year Budget).

I reject all three options for rate hikes – the most expensive of which would see a 38% increase over three years. Rates should be limited to inflation and the Council should cut its cloth to reflect the current economic circumstances facing Auckland ratepayers.

Of the three options presented, my preferred option is lowest option – which is still much higher than inflation despite it being deceptively labelled the “pay less, get less” option.

I strongly urge Councillors to explore ways of





**#26010**



preventing rates increases over and above inflation by cutting back office and wasteful spending, reining in Council-Controlled Organisations, and reprioritising money spent on operations and staffing to capital and infrastructure investment.

This should include:

- A hiring freeze on all non-essential roles until an independent review has been taken to address concerns of overstaffing and the salaries of council managers increasing much higher than those the private sector.
- Pausing expensive and unnecessary marketing exercises and so-called “traffic calming measures” (such as unnecessary speed humps) by Auckland Transport. This money should be used to fix roads and maintain transport infrastructure.
- Focusing on providing core council services such as effective waste management, public bins, and weekly rubbish collection.

I also call on the Council to get smarter about infrastructure investment. I don't support the Mayor's proposed “Future Fund” and the proposal to lease Auckland Port's operations to an expert external operator while keeping the Port's land in ratepayers' hands and ringfencing that money to invest in



**#26010**



infrastructure so that rates and debt are kept down.

I endorse some of the submission of the Auckland Ratepayers' Alliance and back their vision of 'Reasonable Rates, Sensible Spending in our Super City!'

Lastly, it is imperative that parks and golf courses are maintained. They are soak pits for water during major weather events.

Trees of all kinds and (particularly natives) are to be preserved, protected and treasured.

Think long term and not short term like this current Mayor is.

Cheers.

Craig

## **2. What do you think of the transport proposal?**

**Tell us why:**

### **2a. Is there anything you would spend more on?**



**#26010**



**2b. Is there anything you would spend less on?**

**3. Which options do you support for the North Harbour Stadium?**

**Tell us why:**

**4a. What is your preference on the proposal to establish an Auckland Future Fund and transfer Auckland Council's shareholding in Auckland International Airport Limited (AIAL) into this fund (enabling the shares to be sold)?**

Proceed with the proposal

**Tell us why:**

**4b. Which option do you prefer for the future of Port of Auckland?**

Retain underlying council ownership of port land and wharves, and lease the operation of the port for a period of about 35 years and use the upfront payment from the lease to invest in the proposed Auckland Future Fund

**Tell us here:**

**4c. If the council group continues to operate the Port of Auckland how would you prefer the profits and dividends to be used?**

Other

**Tell us here:**

**4d. Do you have any feedback on any other part of the proposal?**

**Tell us here:**



#26010



5a. What option do you prefer for Captain Cook and Marsden wharves?

Tell us why:

5b. What option do you prefer for Bledisloe Terminal?

Tell us why:

6a. What do you think of these proposals?

|  |  |
|--|--|
| <p>Resume the <b>Natural Environment Targeted Rate (NETR)</b> and extend it to 2034/2035 so we can continue to invest in the protection of native ecosystems and species. This increases rates for the average value residential property by around \$20.04 and \$152.71 for the average value business property.</p>  |  |
| <p>Resume the <b>Water Quality Targeted Rate (WQTR)</b> and extend it to 2034/2035 at a level to only cover the annual programme operating and interest costs. This ensures that we can continue to fund the water quality improvements in harbours and streams across the region, at a lower amount for next year than previously planned. This reduces this rate from what was previously planned for the average value residential property by around \$6.53 and \$17.10 for the average value business property.</p> |  |
| <p>Broaden the description of bus services funded by the <b>Climate Action Transport Targeted Rate (CATTR)</b> to reduce the need to consult each year for minor changes to the bus programme (any changes to the settings of the CATTR would still require consultation).</p>   |  |
| <p>Discontinue the <b>Long Term Differential Strategy</b> which gradually lowers the share of general rates paid by businesses and raises the share paid by other ratepayers. We also propose to raise the share businesses pay of the NETR, WQTR, and CATTR to align to the general rate.</p>   |  |



#26010



|   |  |
|---|--|
| Re-introduce <b>recycling charges for schools.</b>  |  |
| Continue the planned roll out <b>of rates funded refuse collection</b> to the North Shore, Waitākere and Papakura in 2024/2025, and Franklin and Rodney in 2025/2026, replacing the current pay as you throw service, and consequent rates change.  |  |
| Introduce the <b>Franklin Local Board Paths Targeted Rate</b> of \$52 per SUIP (Separately Used or Inhabited Part) to provide increased investment in paths in the Franklin Local Board area.   |  |
| Change the <b>Rodney Drainage Districts Targeted Rate</b> to reflect public feedback and updated analysis of the benefits to properties and boundaries.   |  |
| Increase the <b>Waitākere Rural Sewerage Targeted Rate</b> from \$296.75 to \$336.80 (per year) for the 2024/2025, 2025/2026, and 2026/2027 years to maintain cost recovery in the three-year contract cycle, and avoid an annual subsidy of around \$117,000 from general rates, with the next cost review scheduled for the 2027/2028 year. |  |

**6b. Do you have any other feedback on the proposals in question 6a, the changes to our Revenue and Financing Policy, or other changes to fees and charges?**

## Local board priorities

**7a. Which local board area does your feedback relate to?**

**8. Do you have any other comments?**



# Long-term Plan 2024-2034

Note: this simplified version of the feedback form has been created for the purpose of publishing submissions. As such, contact and demographic information has been removed, and handwritten submissions have been transcribed.

## Submitter details:

Organisation (if applicable):

Local Board: Papakura

## Your feedback

### 1a. Which option do you prefer for the overall direction for council’s Long-term Plan?

Do less (reduce council services/ investment), lower rates increases and less debt

### 1b. What would you like Auckland Council to do more or less of?

|                                   |  |
|-----------------------------------|--|
| Transport                         |  |
| Water                             |  |
| City and local development        |  |
| Environment and regulation        |  |
| Parks and Community               |  |
| Economic and cultural development |  |
| Council support                   |  |

### 1c. Is there anything else you would like Auckland Council to do more of that you would be prepared to pay more for?

Dear Auckland Council,

I am writing to provide feedback on the Mayor’s proposed Long-Term Plan (10-Year Budget).



**#26022**



I reject all three options for rate hikes – the most expensive of which would see a 38% increase over three years. Rates should be limited to inflation and the Council should cut its cloth to reflect the current economic circumstances facing Auckland ratepayers.

Of the three options presented, my preferred option is lowest option – which is still much higher than inflation despite it being deceptively labelled the “pay less, get less” option.

I strongly urge Councillors to explore ways of preventing rates increases over and above inflation by cutting back office and wasteful spending, reining in Council-Controlled Organisations, and reprioritising money spent on operations and staffing to capital and infrastructure investment.

This should include:

- A hiring freeze on all non-essential roles until an independent review has been taken to address concerns of overstaffing and the salaries of council managers increasing much higher than those the private sector.



**#26022**



- Pausing expensive and unnecessary marketing exercises and so-called “traffic calming measures” (such as unnecessary speed humps) by Auckland Transport. This money should be used to fix roads and maintain transport infrastructure.
- Focusing on providing core council services such as effective waste management, public bins, and weekly rubbish collection.

I also call on the Council to get smarter about infrastructure investment. I support the Mayor's proposed “Future Fund” and the proposal to lease Auckland Port's operations to an expert external operator while keeping the Port's land in ratepayers' hands and ringfencing that money to invest in infrastructure so that rates and debt are kept down.

I endorse the submission of the Auckland Ratepayers' Alliance and back their vision of 'Reasonable Rates, Sensible Spending in our Super City!'

**1d. Is there anything else you would like Auckland Council to do less of so that you could pay less?**

Dear Auckland Council,





**#26022**



I am writing to provide feedback on the Mayor's proposed Long-Term Plan (10-Year Budget).

I reject all three options for rate hikes – the most expensive of which would see a 38% increase over three years. Rates should be limited to inflation and the Council should cut its cloth to reflect the current economic circumstances facing Auckland ratepayers.

Of the three options presented, my preferred option is lowest option – which is still much higher than inflation despite it being deceptively labelled the “pay less, get less” option.

I strongly urge Councillors to explore ways of preventing rates increases over and above inflation by cutting back office and wasteful spending, reining in Council-Controlled Organisations, and reprioritising money spent on operations and staffing to capital and infrastructure investment.

This should include:

- A hiring freeze on all non-essential roles until an independent review has been taken to address concerns of overstaffing and the salaries of



**#26022**



council managers increasing much higher than those the private sector.

- Pausing expensive and unnecessary marketing exercises and so-called “traffic calming measures” (such as unnecessary speed humps) by Auckland Transport. This money should be used to fix roads and maintain transport infrastructure.
- Focusing on providing core council services such as effective waste management, public bins, and weekly rubbish collection.

I also call on the Council to get smarter about infrastructure investment. I support the Mayor's proposed “Future Fund” and the proposal to lease Auckland Port's operations to an expert external operator while keeping the Port's land in ratepayers' hands and ringfencing that money to invest in infrastructure so that rates and debt are kept down.

I endorse the submission of the Auckland Ratepayers' Alliance and back their vision of ‘Reasonable Rates, Sensible Spending in our Super City!’

## **2. What do you think of the transport proposal?**



**#26022**



**Tell us why:**

**2a. Is there anything you would spend more on?**

**2b. Is there anything you would spend less on?**

**3. Which options do you support for the North Harbour Stadium?**

**Tell us why:**

**4a. What is your preference on the proposal to establish an Auckland Future Fund and transfer Auckland Council's shareholding in Auckland International Airport Limited (AIAL) into this fund (enabling the shares to be sold)?**

Proceed with the proposal

**Tell us why:**

**4b. Which option do you prefer for the future of Port of Auckland?**

Retain underlying council ownership of port land and wharves, and lease the operation of the port for a period of about 35 years and use the upfront payment from the lease to invest in the proposed Auckland Future Fund

**Tell us here:**

**4c. If the council group continues to operate the Port of Auckland how would you prefer the profits and dividends to be used?**

Other



#26022



Tell us here:

4d. Do you have any feedback on any other part of the proposal?

Tell us here:

5a. What option do you prefer for Captain Cook and Marsden wharves?

Tell us why:

5b. What option do you prefer for Bledisloe Terminal?

Tell us why:

6a. What do you think of these proposals?

|   |  |
|---|--|
| Resume the <b>Natural Environment Targeted Rate (NETR)</b> and extend it to 2034/2035 so we can continue to invest in the protection of native ecosystems and species. This increases rates for the average value residential property by around \$20.04 and \$152.71 for the average value business property.  |  |
| Resume the <b>Water Quality Targeted Rate (WQTR)</b> and extend it to 2034/2035 at a level to only cover the annual programme operating and interest costs. This ensures that we can continue to fund the water quality improvements in harbours and streams across the region, at a lower amount for next year than previously planned. This reduces this rate from what was previously planned for the average value residential property by around \$6.53 and \$17.10 for the average value business property. |  |
| Broaden the description of bus services funded by the <b>Climate Action Transport Targeted Rate (CATTR)</b> to reduce the need to consult each year for minor changes to  |  |



#26022



|   |  |
|---|--|
| the bus programme (any changes to the settings of the CATTR would still require consultation).  |  |
| Discontinue the <b>Long Term Differential Strategy</b> which gradually lowers the share of general rates paid by businesses and raises the share paid by other ratepayers. We also propose to raise the share businesses pay of the NETR, WQTR, and CATTR to align to the general rate.   |  |
| Re-introduce <b>recycling charges for schools</b> .   |  |
| Continue the planned roll out of <b>rates funded refuse collection</b> to the North Shore, Waitākere and Papakura in 2024/2025, and Franklin and Rodney in 2025/2026, replacing the current pay as you throw service, and consequent rates change.  |  |
| Introduce the <b>Franklin Local Board Paths Targeted Rate</b> of \$52 per SUIP (Separately Used or Inhabited Part) to provide increased investment in paths in the Franklin Local Board area.   |  |
| Change the <b>Rodney Drainage Districts Targeted Rate</b> to reflect public feedback and updated analysis of the benefits to properties and boundaries.   |  |
| Increase the <b>Waitākere Rural Sewerage Targeted Rate</b> from \$296.75 to \$336.80 (per year) for the 2024/2025, 2025/2026, and 2026/2027 years to maintain cost recovery in the three-year contract cycle, and avoid an annual subsidy of around \$117,000 from general rates, with the next cost review scheduled for the 2027/2028 year. |  |

6b. Do you have any other feedback on the proposals in question 6a, the changes to our Revenue and Financing Policy, or other changes to fees and charges?

## Local board priorities

7a. Which local board area does your feedback relate to?



**#26022**



8. Do you have any other comments?



# Long-term Plan 2024-2034

Note: this simplified version of the feedback form has been created for the purpose of publishing submissions. As such, contact and demographic information has been removed, and handwritten submissions have been transcribed.

## Submitter details:

Organisation (if applicable):

Local Board: Papakura

## Your feedback

### 1a. Which option do you prefer for the overall direction for council’s Long-term Plan?

Do less (reduce council services/ investment), lower rates increases and less debt

### 1b. What would you like Auckland Council to do more or less of?

|                                   |  |
|-----------------------------------|--|
| Transport                         |  |
| Water                             |  |
| City and local development        |  |
| Environment and regulation        |  |
| Parks and Community               |  |
| Economic and cultural development |  |
| Council support                   |  |

### 1c. Is there anything else you would like Auckland Council to do more of that you would be prepared to pay more for?

Dear Auckland Council,

I am writing to provide feedback on the Mayor’s proposed Long-Term Plan (10-Year Budget).



**#26032**



I reject all three options for rate hikes – the most expensive of which would see a 38% increase over three years. Rates should be limited to inflation and the Council should cut its cloth to reflect the current economic circumstances facing Auckland ratepayers.

Of the three options presented, my preferred option is lowest option – which is still much higher than inflation despite it being deceptively labelled the “pay less, get less” option.

I strongly urge Councillors to explore ways of preventing rates increases over and above inflation by cutting back office and wasteful spending, reining in Council-Controlled Organisations, and reprioritising money spent on operations and staffing to capital and infrastructure investment.

This should include:

- A hiring freeze on all non-essential roles until an independent review has been taken to address concerns of overstaffing and the salaries of council managers increasing much higher than those the private sector.
- Pausing expensive and unnecessary marketing exercises and so-called “traffic calming measures” (such as unnecessary speed humps) by Auckland Transport. This money should be used to fix roads and maintain transport infrastructure.
- Focusing on providing core council services such as effective waste management, public bins, and weekly rubbish collection.

I also call on the Council to get smarter about infrastructure investment. I support the Mayor's proposed “Future Fund” and the proposal to lease Auckland Port's operations to an expert external operator while keeping the Port's land in ratepayers' hands and ringfencing that money to invest in infrastructure so that rates and debt are kept down.

I endorse the submission of the Auckland Ratepayers' Alliance and back their vision of 'Reasonable Rates, Sensible Spending in our Super City!'





**#26032**



**1d. Is there anything else you would like Auckland Council to do less of so that you could pay less?**

Dear Auckland Council,

I am writing to provide feedback on the Mayor's proposed Long-Term Plan (10-Year Budget).

I reject all three options for rate hikes – the most expensive of which would see a 38% increase over three years. Rates should be limited to inflation and the Council should cut its cloth to reflect the current economic circumstances facing Auckland ratepayers.

Of the three options presented, my preferred option is lowest option – which is still much higher than inflation despite it being deceptively labelled the “pay less, get less” option.

I strongly urge Councillors to explore ways of preventing rates increases over and above inflation by cutting back office and wasteful spending, reining in Council-Controlled Organisations, and reprioritising money spent on operations and staffing to capital and infrastructure investment.

This should include:

- A hiring freeze on all non-essential roles until an independent review has been taken to address concerns of overstaffing and the salaries of council managers increasing much higher than those the private sector.
- Pausing expensive and unnecessary marketing exercises and so-called “traffic calming measures” (such as unnecessary speed humps) by Auckland Transport. This money should be used to fix roads and maintain transport infrastructure.
- Focusing on providing core council services such as effective waste management, public bins, and weekly rubbish collection.

I also call on the Council to get smarter about infrastructure investment. I support the Mayor's proposed “Future Fund” and the proposal to lease Auckland Port's operations



**#26032**



to an expert external operator while keeping the Port's land in ratepayers' hands and ringfencing that money to invest in infrastructure so that rates and debt are kept down.

I endorse the submission of the Auckland Ratepayers' Alliance and back their vision of 'Reasonable Rates, Sensible Spending in our Super City!'

## **2. What do you think of the transport proposal?**

**Tell us why:**

**2a. Is there anything you would spend more on?**

**2b. Is there anything you would spend less on?**

## **3. Which options do you support for the North Harbour Stadium?**

**Tell us why:**

**4a. What is your preference on the proposal to establish an Auckland Future Fund and transfer Auckland Council's shareholding in Auckland International Airport Limited (AIAL) into this fund (enabling the shares to be sold)?**

Proceed with the proposal

**Tell us why:**

**4b. Which option do you prefer for the future of Port of Auckland?**



#26032



Retain underlying council ownership of port land and wharves, and lease the operation of the port for a period of about 35 years and use the upfront payment from the lease to invest in the proposed Auckland Future Fund

Tell us here:

4c. If the council group continues to operate the Port of Auckland how would you prefer the profits and dividends to be used?

Other

Tell us here:

4d. Do you have any feedback on any other part of the proposal?

Tell us here:

5a. What option do you prefer for Captain Cook and Marsden wharves?

Tell us why:

5b. What option do you prefer for Bledisloe Terminal?

Tell us why:

6a. What do you think of these proposals?

|   |  |
|---|--|
| <p>Resume the <b>Natural Environment Targeted Rate (NETR)</b> and extend it to 2034/2035 so we can continue to invest in the protection of native ecosystems and species. This increases rates for the average value residential property by around \$20.04 and \$152.71 for the average value business property.</p> |  |
|---|--|



#26032



|  |  |
|--|--|
| <p>Resume the <b>Water Quality Targeted Rate (WQTR)</b> and extend it to 2034/2035 at a level to only cover the annual programme operating and interest costs. This ensures that we can continue to fund the water quality improvements in harbours and streams across the region, at a lower amount for next year than previously planned. This reduces this rate from what was previously planned for the average value residential property by around \$6.53 and \$17.10 for the average value business property.</p> |  |
| <p>Broaden the description of bus services funded by the <b>Climate Action Transport Targeted Rate (CATTR)</b> to reduce the need to consult each year for minor changes to the bus programme (any changes to the settings of the CATTR would still require consultation).</p>   |  |
| <p>Discontinue the <b>Long Term Differential Strategy</b> which gradually lowers the share of general rates paid by businesses and raises the share paid by other ratepayers. We also propose to raise the share businesses pay of the NETR, WQTR, and CATTR to align to the general rate.</p>   |  |
| <p>Re-introduce <b>recycling charges for schools</b>.</p>  |  |
| <p>Continue the planned roll out of <b>rates funded refuse collection</b> to the North Shore, Waitākere and Papakura in 2024/2025, and Franklin and Rodney in 2025/2026, replacing the current pay as you throw service, and consequent rates change.</p>  |  |
| <p>Introduce the <b>Franklin Local Board Paths Targeted Rate</b> of \$52 per SUIP (Separately Used or Inhabited Part) to provide increased investment in paths in the Franklin Local Board area.</p>   |  |
| <p>Change the <b>Rodney Drainage Districts Targeted Rate</b> to reflect public feedback and updated analysis of the benefits to properties and boundaries.</p>   |  |
| <p>Increase the <b>Waitākere Rural Sewerage Targeted Rate</b> from \$296.75 to \$336.80 (per year) for the 2024/2025, 2025/2026, and 2026/2027 years to maintain cost recovery in the three-year contract cycle, and avoid an annual subsidy of</p>  |  |



**#26032**



around \$117,000 from general rates, with the next cost review scheduled for the 2027/2028 year.

**6b. Do you have any other feedback on the proposals in question 6a, the changes to our Revenue and Financing Policy, or other changes to fees and charges?**

## **Local board priorities**

**7a. Which local board area does your feedback relate to?**

**8. Do you have any other comments?**



#26046



# Long-term Plan 2024-2034

Note: this simplified version of the feedback form has been created for the purpose of publishing submissions. As such, contact and demographic information has been removed, and handwritten submissions have been transcribed.

## Submitter details:

Organisation (if applicable):

Local Board: Papakura

## Your feedback

### 1a. Which option do you prefer for the overall direction for council’s Long-term Plan?

Do less (reduce council services/ investment), lower rates increases and less debt

### 1b. What would you like Auckland Council to do more or less of?

|                                   |  |
|-----------------------------------|--|
| Transport                         |  |
| Water                             |  |
| City and local development        |  |
| Environment and regulation        |  |
| Parks and Community               |  |
| Economic and cultural development |  |
| Council support                   |  |

### 1c. Is there anything else you would like Auckland Council to do more of that you would be prepared to pay more for?

Dear Auckland Council,



**#26046**



I am writing to provide feedback on the Mayor's proposed Long-Term Plan (10-Year Budget).

I reject all three options for rate hikes – the most expensive of which would see a 38% increase over three years. Rates should be limited to inflation and the Council should cut its cloth to reflect the current economic circumstances facing Auckland ratepayers.

Of the three options presented, my preferred option is lowest option – which is still much higher than inflation despite it being deceptively labelled the “pay less, get less” option.

I strongly urge Councillors to explore



**#26046**



ways of preventing rates increases over and above inflation by cutting back office and wasteful spending, reining in Council-Controlled Organisations, and reprioritising money spent on operations and staffing to capital and infrastructure investment.

This should include:

- A hiring freeze on all non-essential roles until an independent review has been taken to address concerns of overstaffing and the salaries of council managers increasing much higher than those the private sector.
- Pausing expensive and unnecessary marketing exercises and so-called “traffic calming measures” (such as unnecessary speed humps) by Auckland Transport. This money should be used to fix roads and maintain





**#26046**



transport infrastructure.

- Focusing on providing core council services such as effective waste management, public bins, and weekly rubbish collection.

I also call on the Council to get smarter about infrastructure investment. I support the Mayor's proposed "Future Fund" and the proposal to lease Auckland Port's operations to an expert external operator while keeping the Port's land in ratepayers' hands and ringfencing that money to invest in infrastructure so that rates and debt are kept down.

I endorse the submission of the Auckland Ratepayers' Alliance and back their vision of 'Reasonable Rates, Sensible Spending in our



**#26046**



Super City!

**1d. Is there anything else you would like Auckland Council to do less of so that you could pay less?**

Dear Auckland Council,

I am writing to provide feedback on the Mayor's proposed Long-Term Plan (10-Year Budget).

I reject all three options for rate hikes – the most expensive of which would see a 38% increase over three years. Rates should be limited to inflation and the Council should cut its cloth to reflect the current economic circumstances facing Auckland ratepayers.

Of the three options presented, my



**#26046**



preferred option is lowest option – which is still much higher than inflation despite it being deceptively labelled the “pay less, get less” option.

I strongly urge Councillors to explore ways of preventing rates increases over and above inflation by cutting back office and wasteful spending, reining in Council-Controlled Organisations, and reprioritising money spent on operations and staffing to capital and infrastructure investment.

This should include:

- A hiring freeze on all non-essential roles until an independent review has been taken to address concerns of overstaffing and the salaries of council managers increasing much



**#26046**



higher than those the private sector.

- Pausing expensive and unnecessary marketing exercises and so-called “traffic calming measures” (such as unnecessary speed humps) by Auckland Transport. This money should be used to fix roads and maintain transport infrastructure.

- Focusing on providing core council services such as effective waste management, public bins, and weekly rubbish collection.

I also call on the Council to get smarter about infrastructure investment. I support the Mayor's proposed “Future Fund” and the proposal to lease Auckland Port's operations to an expert external operator while keeping the Port's land in ratepayers' hands and ringfencing that money to invest in



**#26046**



infrastructure so that rates and debt are kept down.

I endorse the submission of the Auckland Ratepayers' Alliance and back their vision of 'Reasonable Rates, Sensible Spending in our Super City!'

**2. What do you think of the transport proposal?**

**Tell us why:**

**2a. Is there anything you would spend more on?**

**2b. Is there anything you would spend less on?**

**3. Which options do you support for the North Harbour Stadium?**

**Tell us why:**

**4a. What is your preference on the proposal to establish an Auckland Future Fund and transfer Auckland Council's shareholding in Auckland International Airport Limited (AIAL) into this fund (enabling the shares to be sold)?**



**#26046**



Proceed with the proposal

**Tell us why:**

**4b. Which option do you prefer for the future of Port of Auckland?**

Retain underlying council ownership of port land and wharves, and lease the operation of the port for a period of about 35 years and use the upfront payment from the lease to invest in the proposed Auckland Future Fund

**Tell us here:**

**4c. If the council group continues to operate the Port of Auckland how would you prefer the profits and dividends to be used?**

Other

**Tell us here:**

**4d. Do you have any feedback on any other part of the proposal?**

**Tell us here:**

**5a. What option do you prefer for Captain Cook and Marsden wharves?**

**Tell us why:**

**5b. What option do you prefer for Bledisloe Terminal?**

**Tell us why:**



#26046



**6a. What do you think of these proposals?**

|  |  |
|--|--|
| <p>Resume the <b>Natural Environment Targeted Rate (NETR)</b> and extend it to 2034/2035 so we can continue to invest in the protection of native ecosystems and species. This increases rates for the average value residential property by around \$20.04 and \$152.71 for the average value business property.</p>  |  |
| <p>Resume the <b>Water Quality Targeted Rate (WQTR)</b> and extend it to 2034/2035 at a level to only cover the annual programme operating and interest costs. This ensures that we can continue to fund the water quality improvements in harbours and streams across the region, at a lower amount for next year than previously planned. This reduces this rate from what was previously planned for the average value residential property by around \$6.53 and \$17.10 for the average value business property.</p> |  |
| <p>Broaden the description of bus services funded by the <b>Climate Action Transport Targeted Rate (CATTR)</b> to reduce the need to consult each year for minor changes to the bus programme (any changes to the settings of the CATTR would still require consultation).</p>   |  |
| <p>Discontinue the <b>Long Term Differential Strategy</b> which gradually lowers the share of general rates paid by businesses and raises the share paid by other ratepayers. We also propose to raise the share businesses pay of the NETR, WQTR, and CATTR to align to the general rate.</p>   |  |
| <p>Re-introduce <b>recycling charges for schools.</b></p>  |  |
| <p>Continue the planned roll out <b>of rates funded refuse collection</b> to the North Shore, Waitākere and Papakura in 2024/2025, and Franklin and Rodney in 2025/2026, replacing the current pay as you throw service, and consequent rates change.</p>  |  |
| <p>Introduce the <b>Franklin Local Board Paths Targeted Rate</b> of \$52 per SUIP (Separately Used or Inhabited Part) to provide increased investment in paths in the Franklin Local Board area.</p>   |  |



#26046



|  |  |
|--|--|
| <p>Change the <b>Rodney Drainage Districts Targeted Rate</b> to reflect public feedback and updated analysis of the benefits to properties and boundaries.</p>   |  |
| <p>Increase the <b>Waitākere Rural Sewerage Targeted Rate</b> from \$296.75 to \$336.80 (per year) for the 2024/2025, 2025/2026, and 2026/2027 years to maintain cost recovery in the three-year contract cycle, and avoid an annual subsidy of around \$117,000 from general rates, with the next cost review scheduled for the 2027/2028 year.</p> |  |

6b. Do you have any other feedback on the proposals in question 6a, the changes to our Revenue and Financing Policy, or other changes to fees and charges?

### Local board priorities

7a. Which local board area does your feedback relate to?

8. Do you have any other comments?





# Long-term Plan 2024-2034

Note: this simplified version of the feedback form has been created for the purpose of publishing submissions. As such, contact and demographic information has been removed, and handwritten submissions have been transcribed.

## Submitter details:

Organisation (if applicable):

Local Board: Papakura

## Your feedback

### 1a. Which option do you prefer for the overall direction for council’s Long-term Plan?

Do less (reduce council services/ investment), lower rates increases and less debt

### 1b. What would you like Auckland Council to do more or less of?

|                                   |  |
|-----------------------------------|--|
| Transport                         |  |
| Water                             |  |
| City and local development        |  |
| Environment and regulation        |  |
| Parks and Community               |  |
| Economic and cultural development |  |
| Council support                   |  |

### 1c. Is there anything else you would like Auckland Council to do more of that you would be prepared to pay more for?

Dear Auckland Council,

I am writing to provide feedback  
on the Mayor's proposed Long-



**#26110**



Term Plan (10-Year Budget).

I reject all three options for rate hikes – the most expensive of which would see a 38% increase over three years. Rates should be limited to inflation and the Council should cut its cloth to reflect the current economic circumstances facing Auckland ratepayers.

Of the three options presented, my preferred option is lowest option – which is still much higher than inflation despite it being deceptively labelled the “pay less, get less” option.

I strongly urge Councillors to explore ways of preventing rates increases over and above inflation by cutting back office and wasteful spending, reining in Council-Controlled Organisations, and reprioritising money spent on operations and



**#26110**



staffing to capital and infrastructure investment.

This should include:

- A hiring freeze on all non-essential roles until an independent review has been taken to address concerns of overstaffing and the salaries of council managers increasing much higher than those the private sector.
- Pausing expensive and unnecessary marketing exercises and so-called “traffic calming measures” (such as unnecessary speed humps) by Auckland Transport. This money should be used to fix roads and maintain transport infrastructure.
- Focusing on providing core council services such as effective waste management, public bins, and weekly rubbish collection.

I also call on the Council to get



**#26110**



smarter about infrastructure investment. I support the Mayor's proposed "Future Fund" and the proposal to lease Auckland Port's operations to an expert external operator while keeping the Port's land in ratepayers' hands and ringfencing that money to invest in infrastructure so that rates and debt are kept down.

I endorse the submission of the Auckland Ratepayers' Alliance and back their vision of 'Reasonable Rates, Sensible Spending in our Super City!'

**1d. Is there anything else you would like Auckland Council to do less of so that you could pay less?**

Dear Auckland Council,

I am writing to provide feedback on the Mayor's proposed Long-Term Plan (10-Year Budget).

I reject all three options for rate



**#26110**



hikes – the most expensive of which would see a 38% increase over three years. Rates should be limited to inflation and the Council should cut its cloth to reflect the current economic circumstances facing Auckland ratepayers.

Of the three options presented, my preferred option is lowest option – which is still much higher than inflation despite it being deceptively labelled the “pay less, get less” option.

I strongly urge Councillors to explore ways of preventing rates increases over and above inflation by cutting back office and wasteful spending, reining in Council-Controlled Organisations, and reprioritising money spent on operations and staffing to capital and infrastructure investment.



**#26110**



This should include:

- A hiring freeze on all non-essential roles until an independent review has been taken to address concerns of overstaffing and the salaries of council managers increasing much higher than those the private sector.
- Pausing expensive and unnecessary marketing exercises and so-called “traffic calming measures” (such as unnecessary speed humps) by Auckland Transport. This money should be used to fix roads and maintain transport infrastructure.
- Focusing on providing core council services such as effective waste management, public bins, and weekly rubbish collection.

I also call on the Council to get smarter about infrastructure investment. I support the Mayor's proposed “Future Fund” and the



**#26110**



proposal to lease Auckland Port's operations to an expert external operator while keeping the Port's land in ratepayers' hands and ringfencing that money to invest in infrastructure so that rates and debt are kept down.

I endorse the submission of the Auckland Ratepayers' Alliance and back their vision of 'Reasonable Rates, Sensible Spending in our Super City!'

**2. What do you think of the transport proposal?**

**Tell us why:**

**2a. Is there anything you would spend more on?**

**2b. Is there anything you would spend less on?**

**3. Which options do you support for the North Harbour Stadium?**

**Tell us why:**



**#26110**



**4a. What is your preference on the proposal to establish an Auckland Future Fund and transfer Auckland Council's shareholding in Auckland International Airport Limited (AIAL) into this fund (enabling the shares to be sold)?**

Proceed with the proposal

**Tell us why:**

**4b. Which option do you prefer for the future of Port of Auckland?**

Retain underlying council ownership of port land and wharves, and lease the operation of the port for a period of about 35 years and use the upfront payment from the lease to invest in the proposed Auckland Future Fund

**Tell us here:**

**4c. If the council group continues to operate the Port of Auckland how would you prefer the profits and dividends to be used?**

Other

**Tell us here:**

**4d. Do you have any feedback on any other part of the proposal?**

**Tell us here:**

**5a. What option do you prefer for Captain Cook and Marsden wharves?**

**Tell us why:**

**5b. What option do you prefer for Bledisloe Terminal?**





#26110



Tell us why:

6a. What do you think of these proposals?

|  |  |
|--|--|
| <p>Resume the <b>Natural Environment Targeted Rate (NETR)</b> and extend it to 2034/2035 so we can continue to invest in the protection of native ecosystems and species. This increases rates for the average value residential property by around \$20.04 and \$152.71 for the average value business property.</p>  |  |
| <p>Resume the <b>Water Quality Targeted Rate (WQTR)</b> and extend it to 2034/2035 at a level to only cover the annual programme operating and interest costs. This ensures that we can continue to fund the water quality improvements in harbours and streams across the region, at a lower amount for next year than previously planned. This reduces this rate from what was previously planned for the average value residential property by around \$6.53 and \$17.10 for the average value business property.</p> |  |
| <p>Broaden the description of bus services funded by the <b>Climate Action Transport Targeted Rate (CATTR)</b> to reduce the need to consult each year for minor changes to the bus programme (any changes to the settings of the CATTR would still require consultation).</p>   |  |
| <p>Discontinue the <b>Long Term Differential Strategy</b> which gradually lowers the share of general rates paid by businesses and raises the share paid by other ratepayers. We also propose to raise the share businesses pay of the NETR, WQTR, and CATTR to align to the general rate.</p>   |  |
| <p>Re-introduce <b>recycling charges for schools.</b></p>  |  |
| <p>Continue the planned roll out <b>of rates funded refuse collection</b> to the North Shore, Waitākere and Papakura in 2024/2025, and Franklin and Rodney in 2025/2026, replacing the current pay as you throw service, and consequent rates change.</p>  |  |



#26110



|  |  |
|--|--|
| <p>Introduce the <b>Franklin Local Board Paths Targeted Rate</b> of \$52 per SUIP (Separately Used or Inhabited Part) to provide increased investment in paths in the Franklin Local Board area.</p>   |  |
| <p>Change the <b>Rodney Drainage Districts Targeted Rate</b> to reflect public feedback and updated analysis of the benefits to properties and boundaries.</p>   |  |
| <p>Increase the <b>Waitākere Rural Sewerage Targeted Rate</b> from \$296.75 to \$336.80 (per year) for the 2024/2025, 2025/2026, and 2026/2027 years to maintain cost recovery in the three-year contract cycle, and avoid an annual subsidy of around \$117,000 from general rates, with the next cost review scheduled for the 2027/2028 year.</p> |  |

6b. Do you have any other feedback on the proposals in question 6a, the changes to our Revenue and Financing Policy, or other changes to fees and charges?

## Local board priorities

7a. Which local board area does your feedback relate to?

8. Do you have any other comments?



# Long-term Plan 2024-2034

Note: this simplified version of the feedback form has been created for the purpose of publishing submissions. As such, contact and demographic information has been removed, and handwritten submissions have been transcribed.

## Submitter details:

Organisation (if applicable):

Local Board: Papakura

## Your feedback

### 1a. Which option do you prefer for the overall direction for council’s Long-term Plan?

Do less (reduce council services/ investment), lower rates increases and less debt

### 1b. What would you like Auckland Council to do more or less of?

|                                   |  |
|-----------------------------------|--|
| Transport                         |  |
| Water                             |  |
| City and local development        |  |
| Environment and regulation        |  |
| Parks and Community               |  |
| Economic and cultural development |  |
| Council support                   |  |

### 1c. Is there anything else you would like Auckland Council to do more of that you would be prepared to pay more for?

Dear Auckland Council,

I am writing to provide feedback on the Mayor’s proposed Long-Term Plan (10-Year Budget).



**#26150**



I reject all three options for rate hikes – the most expensive of which would see a 38% increase over three years. Rates should be limited to inflation and the Council should cut its cloth to reflect the current economic circumstances facing Auckland ratepayers.

Of the three options presented, my preferred option is lowest option – which is still much higher than inflation despite it being deceptively labelled the “pay less, get less” option.

I strongly urge Councillors to explore ways of preventing rates increases over and above inflation by cutting back office and wasteful spending, reining in Council-Controlled Organisations, and reprioritising money spent on operations and staffing to capital and infrastructure investment.

This should include:

- A hiring freeze on all non-essential roles until an independent review has been taken to address concerns of overstaffing and the salaries of council managers increasing much



**#26150**



higher than those the private sector.

- Pausing expensive and unnecessary marketing exercises and so-called “traffic calming measures” (such as unnecessary speed humps) by Auckland Transport. This money should be used to fix roads and maintain transport infrastructure.
- Focusing on providing core council services such as effective waste management, public bins, and weekly rubbish collection.

I also call on the Council to get smarter about infrastructure investment. I support the Mayor's proposed “Future Fund” and the proposal to lease Auckland Port's operations to an expert external operator while keeping the Port's land in ratepayers' hands and ringfencing that money to invest in infrastructure so that rates and debt are kept down.

I endorse the submission of the Auckland Ratepayers' Alliance and back their vision of ‘Reasonable Rates, Sensible Spending in our Super City!’

**1d. Is there anything else you would like Auckland Council to do less of so that you could pay less?**



**#26150**



Dear Auckland Council,

I am writing to provide feedback on the Mayor's proposed Long-Term Plan (10-Year Budget).

I reject all three options for rate hikes – the most expensive of which would see a 38% increase over three years. Rates should be limited to inflation and the Council should cut its cloth to reflect the current economic circumstances facing Auckland ratepayers.

Of the three options presented, my preferred option is lowest option – which is still much higher than inflation despite it being deceptively labelled the “pay less, get less” option.

I strongly urge Councillors to explore ways of preventing rates increases over and above inflation by cutting back office and wasteful spending, reining in Council-Controlled Organisations, and reprioritising money spent on operations and staffing to capital and infrastructure investment.

This should include:



**#26150**



- A hiring freeze on all non-essential roles until an independent review has been taken to address concerns of overstaffing and the salaries of council managers increasing much higher than those the private sector.
- Pausing expensive and unnecessary marketing exercises and so-called “traffic calming measures” (such as unnecessary speed humps) by Auckland Transport. This money should be used to fix roads and maintain transport infrastructure.
- Focusing on providing core council services such as effective waste management, public bins, and weekly rubbish collection.

I also call on the Council to get smarter about infrastructure investment. I support the Mayor's proposed “Future Fund” and the proposal to lease Auckland Port's operations to an expert external operator while keeping the Port's land in ratepayers' hands and ringfencing that money to invest in infrastructure so that rates and debt are kept down.

I endorse the submission of the Auckland Ratepayers' Alliance and back their vision of ‘Reasonable Rates, Sensible Spending in our



**#26150**



Super City!

**2. What do you think of the transport proposal?**

**Tell us why:**

**2a. Is there anything you would spend more on?**

**2b. Is there anything you would spend less on?**

**3. Which options do you support for the North Harbour Stadium?**

**Tell us why:**

**4a. What is your preference on the proposal to establish an Auckland Future Fund and transfer Auckland Council's shareholding in Auckland International Airport Limited (AIAL) into this fund (enabling the shares to be sold)?**

Proceed with the proposal

**Tell us why:**

**4b. Which option do you prefer for the future of Port of Auckland?**

Retain underlying council ownership of port land and wharves, and lease the operation of the port for a period of about 35 years and use the upfront payment from the lease to invest in the proposed Auckland Future Fund

**Tell us here:**





#26150



4c. If the council group continues to operate the Port of Auckland how would you prefer the profits and dividends to be used?

Other

Tell us here:

4d. Do you have any feedback on any other part of the proposal?

Tell us here:

5a. What option do you prefer for Captain Cook and Marsden wharves?

Tell us why:

5b. What option do you prefer for Bledisloe Terminal?

Tell us why:

6a. What do you think of these proposals?

|  |  |
|--|--|
| Resume the <b>Natural Environment Targeted Rate (NETR)</b> and extend it to 2034/2035 so we can continue to invest in the protection of native ecosystems and species. This increases rates for the average value residential property by around \$20.04 and \$152.71 for the average value business property.   |  |
| Resume the <b>Water Quality Targeted Rate (WQTR)</b> and extend it to 2034/2035 at a level to only cover the annual programme operating and interest costs. This ensures that we can continue to fund the water quality improvements in harbours and streams across the region, at a lower amount for next year than previously planned. This reduces this rate from what was previously planned for the average value |  |



#26150



|   |  |
|---|--|
| residential property by around \$6.53 and \$17.10 for the average value business property.  |  |
| Broaden the description of bus services funded by the <b>Climate Action Transport Targeted Rate (CATTR)</b> to reduce the need to consult each year for minor changes to the bus programme (any changes to the settings of the CATTR would still require consultation).   |  |
| Discontinue the <b>Long Term Differential Strategy</b> which gradually lowers the share of general rates paid by businesses and raises the share paid by other ratepayers. We also propose to raise the share businesses pay of the NETR, WQTR, and CATTR to align to the general rate.   |  |
| Re-introduce <b>recycling charges for schools</b> .   |  |
| Continue the planned roll out of <b>rates funded refuse collection</b> to the North Shore, Waitākere and Papakura in 2024/2025, and Franklin and Rodney in 2025/2026, replacing the current pay as you throw service, and consequent rates change.  |  |
| Introduce the <b>Franklin Local Board Paths Targeted Rate</b> of \$52 per SUIP (Separately Used or Inhabited Part) to provide increased investment in paths in the Franklin Local Board area.   |  |
| Change the <b>Rodney Drainage Districts Targeted Rate</b> to reflect public feedback and updated analysis of the benefits to properties and boundaries.   |  |
| Increase the <b>Waitākere Rural Sewerage Targeted Rate</b> from \$296.75 to \$336.80 (per year) for the 2024/2025, 2025/2026, and 2026/2027 years to maintain cost recovery in the three-year contract cycle, and avoid an annual subsidy of around \$117,000 from general rates, with the next cost review scheduled for the 2027/2028 year. |  |

**6b. Do you have any other feedback on the proposals in question 6a, the changes to our Revenue and Financing Policy, or other changes to fees and charges?**



**#26150**



## Local board priorities

7a. Which local board area does your feedback relate to?

8. Do you have any other comments?



# Long-term Plan 2024-2034

Note: this simplified version of the feedback form has been created for the purpose of publishing submissions. As such, contact and demographic information has been removed, and handwritten submissions have been transcribed.

## Submitter details:

Organisation (if applicable):

Local Board: Papakura

## Your feedback

### 1a. Which option do you prefer for the overall direction for council’s Long-term Plan?

Do less (reduce council services/ investment), lower rates increases and less debt

### 1b. What would you like Auckland Council to do more or less of?

|                                   |  |
|-----------------------------------|--|
| Transport                         |  |
| Water                             |  |
| City and local development        |  |
| Environment and regulation        |  |
| Parks and Community               |  |
| Economic and cultural development |  |
| Council support                   |  |

### 1c. Is there anything else you would like Auckland Council to do more of that you would be prepared to pay more for?

Dear Auckland Council,

I am writing to provide feedback on the Mayor's proposed Long-Term Plan (10-Year



**#26169**



Budget).

I reject all three options for rate hikes – the most expensive of which would see a 38% increase over three years. Rates should be limited to inflation and the Council should cut its cloth to reflect the current economic circumstances facing Auckland ratepayers.

Of the three options presented, my preferred option is lowest option – which is still much higher than inflation despite it being deceptively labelled the “pay less, get less” option.

I strongly urge Councillors to explore ways of preventing rates increases over and above inflation by cutting back office and wasteful spending, reining in Council-Controlled Organisations, and reprioritising money spent on operations and staffing to capital and infrastructure investment.

This should include:

- A hiring freeze on all non-essential roles until an independent review has been taken to address concerns of overstaffing and the



**#26169**



salaries of council managers increasing much higher than those the private sector.

- Pausing expensive and unnecessary marketing exercises and so-called “traffic calming measures” (such as unnecessary speed humps) by Auckland Transport. This money should be used to fix roads and maintain transport infrastructure.
- Focusing on providing core council services such as effective waste management, public bins, and weekly rubbish collection.

I also call on the Council to get smarter about infrastructure investment. I support the Mayor's proposed “Future Fund” and the proposal to lease Auckland Port's operations to an expert external operator while keeping the Port's land in ratepayers' hands and ringfencing that money to invest in infrastructure so that rates and debt are kept down.

I endorse the submission of the Auckland Ratepayers' Alliance and back their vision of ‘Reasonable Rates, Sensible Spending in our Super City!’



**#26169**



**1d. Is there anything else you would like Auckland Council to do less of so that you could pay less?**

Dear Auckland Council,

I am writing to provide feedback on the Mayor's proposed Long-Term Plan (10-Year Budget).

I reject all three options for rate hikes – the most expensive of which would see a 38% increase over three years. Rates should be limited to inflation and the Council should cut its cloth to reflect the current economic circumstances facing Auckland ratepayers.

Of the three options presented, my preferred option is lowest option – which is still much higher than inflation despite it being deceptively labelled the “pay less, get less” option.

I strongly urge Councillors to explore ways of preventing rates increases over and above inflation by cutting back office and wasteful spending, reining in Council-Controlled Organisations, and reprioritising money spent on operations and staffing to capital



**#26169**



and infrastructure investment.

This should include:

- A hiring freeze on all non-essential roles until an independent review has been taken to address concerns of overstaffing and the salaries of council managers increasing much higher than those the private sector.
- Pausing expensive and unnecessary marketing exercises and so-called “traffic calming measures” (such as unnecessary speed humps) by Auckland Transport. This money should be used to fix roads and maintain transport infrastructure.
- Focusing on providing core council services such as effective waste management, public bins, and weekly rubbish collection.

I also call on the Council to get smarter about infrastructure investment. I support the Mayor's proposed “Future Fund” and the proposal to lease Auckland Port's operations to an expert external operator while keeping the Port's land in ratepayers' hands and ringfencing that money to invest in infrastructure so that rates and debt are kept down.





**#26169**



I endorse the submission of the Auckland Ratepayers' Alliance and back their vision of 'Reasonable Rates, Sensible Spending in our Super City!'

**2. What do you think of the transport proposal?**

**Tell us why:**

**2a. Is there anything you would spend more on?**

**2b. Is there anything you would spend less on?**

**3. Which options do you support for the North Harbour Stadium?**

**Tell us why:**

**4a. What is your preference on the proposal to establish an Auckland Future Fund and transfer Auckland Council's shareholding in Auckland International Airport Limited (AIAL) into this fund (enabling the shares to be sold)?**

Proceed with the proposal

**Tell us why:**

**4b. Which option do you prefer for the future of Port of Auckland?**



#26169



Retain underlying council ownership of port land and wharves, and lease the operation of the port for a period of about 35 years and use the upfront payment from the lease to invest in the proposed Auckland Future Fund

Tell us here:

4c. If the council group continues to operate the Port of Auckland how would you prefer the profits and dividends to be used?

Other

Tell us here:

4d. Do you have any feedback on any other part of the proposal?

Tell us here:

5a. What option do you prefer for Captain Cook and Marsden wharves?

Tell us why:

5b. What option do you prefer for Bledisloe Terminal?

Tell us why:

6a. What do you think of these proposals?

|   |  |
|---|--|
| <p>Resume the <b>Natural Environment Targeted Rate (NETR)</b> and extend it to 2034/2035 so we can continue to invest in the protection of native ecosystems and species. This increases rates for the average value residential property by around \$20.04 and \$152.71 for the average value business property.</p> |  |
|---|--|



#26169



|  |  |
|--|--|
| <p>Resume the <b>Water Quality Targeted Rate (WQTR)</b> and extend it to 2034/2035 at a level to only cover the annual programme operating and interest costs. This ensures that we can continue to fund the water quality improvements in harbours and streams across the region, at a lower amount for next year than previously planned. This reduces this rate from what was previously planned for the average value residential property by around \$6.53 and \$17.10 for the average value business property.</p> |  |
| <p>Broaden the description of bus services funded by the <b>Climate Action Transport Targeted Rate (CATTR)</b> to reduce the need to consult each year for minor changes to the bus programme (any changes to the settings of the CATTR would still require consultation).</p>   |  |
| <p>Discontinue the <b>Long Term Differential Strategy</b> which gradually lowers the share of general rates paid by businesses and raises the share paid by other ratepayers. We also propose to raise the share businesses pay of the NETR, WQTR, and CATTR to align to the general rate.</p>   |  |
| <p>Re-introduce <b>recycling charges for schools</b>.</p>  |  |
| <p>Continue the planned roll out of <b>rates funded refuse collection</b> to the North Shore, Waitākere and Papakura in 2024/2025, and Franklin and Rodney in 2025/2026, replacing the current pay as you throw service, and consequent rates change.</p>  |  |
| <p>Introduce the <b>Franklin Local Board Paths Targeted Rate</b> of \$52 per SUIP (Separately Used or Inhabited Part) to provide increased investment in paths in the Franklin Local Board area.</p>   |  |
| <p>Change the <b>Rodney Drainage Districts Targeted Rate</b> to reflect public feedback and updated analysis of the benefits to properties and boundaries.</p>   |  |
| <p>Increase the <b>Waitākere Rural Sewerage Targeted Rate</b> from \$296.75 to \$336.80 (per year) for the 2024/2025, 2025/2026, and 2026/2027 years to maintain cost recovery in the three-year contract cycle, and avoid an annual subsidy of</p>  |  |



**#26169**



around \$117,000 from general rates, with the next cost review scheduled for the 2027/2028 year.

**6b. Do you have any other feedback on the proposals in question 6a, the changes to our Revenue and Financing Policy, or other changes to fees and charges?**

## **Local board priorities**

**7a. Which local board area does your feedback relate to?**

**8. Do you have any other comments?**



# Long-term Plan 2024-2034

Note: this simplified version of the feedback form has been created for the purpose of publishing submissions. As such, contact and demographic information has been removed, and handwritten submissions have been transcribed.

## Submitter details:

Organisation (if applicable):

Local Board: Papakura

## Your feedback

### 1a. Which option do you prefer for the overall direction for council’s Long-term Plan?

Do less (reduce council services/ investment), lower rates increases and less debt

### 1b. What would you like Auckland Council to do more or less of?

|                                   |  |
|-----------------------------------|--|
| Transport                         |  |
| Water                             |  |
| City and local development        |  |
| Environment and regulation        |  |
| Parks and Community               |  |
| Economic and cultural development |  |
| Council support                   |  |

### 1c. Is there anything else you would like Auckland Council to do more of that you would be prepared to pay more for?

Dear Auckland Council,

I am writing to provide feedback on the Mayor's proposed Long-Term Plan (10-



**#26183**



Year Budget).

I reject all three options for rate hikes – the most expensive of which would see a 38% increase over three years. Rates should be limited to inflation and the Council should cut its cloth to reflect the current economic circumstances facing Auckland ratepayers.

Of the three options presented, my preferred option is lowest option – which is still much higher than inflation despite it being deceptively labelled the “pay less, get less” option.

I strongly urge Councillors to explore ways of preventing rates increases over and above inflation by cutting back office and wasteful spending, reining in Council-Controlled Organisations, and reprioritising money spent on operations and staffing to capital and infrastructure investment.

This should include:

- A hiring freeze on all non-essential roles



**#26183**



until an independent review has been taken to address concerns of overstaffing and the salaries of council managers increasing much higher than those the private sector.

- Pausing expensive and unnecessary marketing exercises and so-called “traffic calming measures” (such as unnecessary speed humps) by Auckland Transport. This money should be used to fix roads and maintain transport infrastructure.
- Focusing on providing core council services such as effective waste management, public bins, and weekly rubbish collection.

I also call on the Council to get smarter about infrastructure investment. I support the Mayor's proposed “Future Fund” and the proposal to lease Auckland Port's operations to an expert external operator while keeping the Port's land in ratepayers' hands and ringfencing that money to invest in infrastructure so that rates and debt are kept down.

I endorse the submission of the Auckland



**#26183**



Ratepayers' Alliance and back their vision of 'Reasonable Rates, Sensible Spending in our Super City!'

**1d. Is there anything else you would like Auckland Council to do less of so that you could pay less?**

Dear Auckland Council,

I am writing to provide feedback on the Mayor's proposed Long-Term Plan (10-Year Budget).

I reject all three options for rate hikes – the most expensive of which would see a 38% increase over three years. Rates should be limited to inflation and the Council should cut its cloth to reflect the current economic circumstances facing Auckland ratepayers.

Of the three options presented, my preferred option is lowest option – which is still much higher than inflation despite it being deceptively labelled the “pay less, get less” option.

I strongly urge Councillors to explore ways





**#26183**



of preventing rates increases over and above inflation by cutting back office and wasteful spending, reining in Council-Controlled Organisations, and reprioritising money spent on operations and staffing to capital and infrastructure investment.

This should include:

- A hiring freeze on all non-essential roles until an independent review has been taken to address concerns of overstaffing and the salaries of council managers increasing much higher than those the private sector.
- Pausing expensive and unnecessary marketing exercises and so-called “traffic calming measures” (such as unnecessary speed humps) by Auckland Transport. This money should be used to fix roads and maintain transport infrastructure.
- Focusing on providing core council services such as effective waste management, public bins, and weekly rubbish collection.

I also call on the Council to get smarter



**#26183**



about infrastructure investment. I support the Mayor's proposed "Future Fund" and the proposal to lease Auckland Port's operations to an expert external operator while keeping the Port's land in ratepayers' hands and ringfencing that money to invest in infrastructure so that rates and debt are kept down.

I endorse the submission of the Auckland Ratepayers' Alliance and back their vision of 'Reasonable Rates, Sensible Spending in our Super City!'

## **2. What do you think of the transport proposal?**

**Tell us why:**

**2a. Is there anything you would spend more on?**

**2b. Is there anything you would spend less on?**

## **3. Which options do you support for the North Harbour Stadium?**

**Tell us why:**



**#26183**



**4a. What is your preference on the proposal to establish an Auckland Future Fund and transfer Auckland Council's shareholding in Auckland International Airport Limited (AIAL) into this fund (enabling the shares to be sold)?**

Proceed with the proposal

**Tell us why:**

**4b. Which option do you prefer for the future of Port of Auckland?**

Retain underlying council ownership of port land and wharves, and lease the operation of the port for a period of about 35 years and use the upfront payment from the lease to invest in the proposed Auckland Future Fund

**Tell us here:**

**4c. If the council group continues to operate the Port of Auckland how would you prefer the profits and dividends to be used?**

Other

**Tell us here:**

**4d. Do you have any feedback on any other part of the proposal?**

**Tell us here:**

**5a. What option do you prefer for Captain Cook and Marsden wharves?**

**Tell us why:**

**5b. What option do you prefer for Bledisloe Terminal?**



#26183



Tell us why:

6a. What do you think of these proposals?

|  |  |
|--|--|
| <p>Resume the <b>Natural Environment Targeted Rate (NETR)</b> and extend it to 2034/2035 so we can continue to invest in the protection of native ecosystems and species. This increases rates for the average value residential property by around \$20.04 and \$152.71 for the average value business property.</p>  |  |
| <p>Resume the <b>Water Quality Targeted Rate (WQTR)</b> and extend it to 2034/2035 at a level to only cover the annual programme operating and interest costs. This ensures that we can continue to fund the water quality improvements in harbours and streams across the region, at a lower amount for next year than previously planned. This reduces this rate from what was previously planned for the average value residential property by around \$6.53 and \$17.10 for the average value business property.</p> |  |
| <p>Broaden the description of bus services funded by the <b>Climate Action Transport Targeted Rate (CATTR)</b> to reduce the need to consult each year for minor changes to the bus programme (any changes to the settings of the CATTR would still require consultation).</p>   |  |
| <p>Discontinue the <b>Long Term Differential Strategy</b> which gradually lowers the share of general rates paid by businesses and raises the share paid by other ratepayers. We also propose to raise the share businesses pay of the NETR, WQTR, and CATTR to align to the general rate.</p>   |  |
| <p>Re-introduce <b>recycling charges for schools.</b></p>  |  |
| <p>Continue the planned roll out <b>of rates funded refuse collection</b> to the North Shore, Waitākere and Papakura in 2024/2025, and Franklin and Rodney in 2025/2026, replacing the current pay as you throw service, and consequent rates change.</p>  |  |
| <p>Introduce the <b>Franklin Local Board Paths Targeted Rate</b> of \$52 per SUIP (Separately Used or Inhabited Part) to provide</p>   |  |



#26183



|   |  |
|---|--|
| increased investment in paths in the Franklin Local Board area.   |  |
| Change the <b>Rodney Drainage Districts Targeted Rate</b> to reflect public feedback and updated analysis of the benefits to properties and boundaries.   |  |
| Increase the <b>Waitākere Rural Sewerage Targeted Rate</b> from \$296.75 to \$336.80 (per year) for the 2024/2025, 2025/2026, and 2026/2027 years to maintain cost recovery in the three-year contract cycle, and avoid an annual subsidy of around \$117,000 from general rates, with the next cost review scheduled for the 2027/2028 year. |  |

6b. Do you have any other feedback on the proposals in question 6a, the changes to our Revenue and Financing Policy, or other changes to fees and charges?

## Local board priorities

7a. Which local board area does your feedback relate to?

8. Do you have any other comments?



# Long-term Plan 2024-2034

Note: this simplified version of the feedback form has been created for the purpose of publishing submissions. As such, contact and demographic information has been removed, and handwritten submissions have been transcribed.

## Submitter details:

Organisation (if applicable):

Local Board: Papakura

## Your feedback

1a. Which option do you prefer for the overall direction for council’s Long-term Plan?

1b. What would you like Auckland Council to do more or less of?

|                                   |  |
|-----------------------------------|--|
| Transport                         |  |
| Water                             |  |
| City and local development        |  |
| Environment and regulation        |  |
| Parks and Community               |  |
| Economic and cultural development |  |
| Council support                   |  |

1c. Is there anything else you would like Auckland Council to do more of that you would be prepared to pay more for?

1d. Is there anything else you would like Auckland Council to do less of so that you could pay less?

2. What do you think of the transport proposal?



**#26358**



**Tell us why:**

**2a. Is there anything you would spend more on?**

**2b. Is there anything you would spend less on?**

**3. Which options do you support for the North Harbour Stadium?**

**Tell us why:**

**4a. What is your preference on the proposal to establish an Auckland Future Fund and transfer Auckland Council's shareholding in Auckland International Airport Limited (AIAL) into this fund (enabling the shares to be sold)?**

**Tell us why:**

**4b. Which option do you prefer for the future of Port of Auckland?**

**Tell us here:**

**4c. If the council group continues to operate the Port of Auckland how would you prefer the profits and dividends to be used?**

**Tell us here:**

**4d. Do you have any feedback on any other part of the proposal?**

**Tell us here:**



#26358



5a. What option do you prefer for Captain Cook and Marsden wharves?

Tell us why:

5b. What option do you prefer for Bledisloe Terminal?

Tell us why:

6a. What do you think of these proposals?

|  |  |
|--|--|
| <p>Resume the <b>Natural Environment Targeted Rate (NETR)</b> and extend it to 2034/2035 so we can continue to invest in the protection of native ecosystems and species. This increases rates for the average value residential property by around \$20.04 and \$152.71 for the average value business property.</p>  |  |
| <p>Resume the <b>Water Quality Targeted Rate (WQTR)</b> and extend it to 2034/2035 at a level to only cover the annual programme operating and interest costs. This ensures that we can continue to fund the water quality improvements in harbours and streams across the region, at a lower amount for next year than previously planned. This reduces this rate from what was previously planned for the average value residential property by around \$6.53 and \$17.10 for the average value business property.</p> |  |
| <p>Broaden the description of bus services funded by the <b>Climate Action Transport Targeted Rate (CATTR)</b> to reduce the need to consult each year for minor changes to the bus programme (any changes to the settings of the CATTR would still require consultation).</p>   |  |
| <p>Discontinue the <b>Long Term Differential Strategy</b> which gradually lowers the share of general rates paid by businesses and raises the share paid by other ratepayers. We also propose to raise the share businesses pay of the NETR, WQTR, and CATTR to align to the general rate.</p>   |  |





#26358



|   |  |
|---|--|
| Re-introduce <b>recycling charges for schools</b> .   |  |
| Continue the planned roll out <b>of rates funded refuse collection</b> to the North Shore, Waitākere and Papakura in 2024/2025, and Franklin and Rodney in 2025/2026, replacing the current pay as you throw service, and consequent rates change.  |  |
| Introduce the <b>Franklin Local Board Paths Targeted Rate</b> of \$52 per SUIP (Separately Used or Inhabited Part) to provide increased investment in paths in the Franklin Local Board area.   |  |
| Change the <b>Rodney Drainage Districts Targeted Rate</b> to reflect public feedback and updated analysis of the benefits to properties and boundaries.   |  |
| Increase the <b>Waitākere Rural Sewerage Targeted Rate</b> from \$296.75 to \$336.80 (per year) for the 2024/2025, 2025/2026, and 2026/2027 years to maintain cost recovery in the three-year contract cycle, and avoid an annual subsidy of around \$117,000 from general rates, with the next cost review scheduled for the 2027/2028 year. |  |

**6b. Do you have any other feedback on the proposals in question 6a, the changes to our Revenue and Financing Policy, or other changes to fees and charges?**

## Local board priorities

**7a. Which local board area does your feedback relate to?**

**8. Do you have any other comments?**

I am/We are part of the sport and recreation sector in Auckland.

Our sector is critical in making Auckland a great place to be. We rely on hard working volunteers and build strong communities - Council's support is critical to enable our sector to achieve what it does.



**#26358**



I/We submit that the proposed option to pay less and do less will detrimentally impact the play, active recreation and sport sector.

I/ We submit that the Central proposal for the overall direction of Council's Long-term Plan appropriately balance rates rises with service delivery.

I/ We submit that the Central proposal for Parks and Community will continue to provide a better outcome for the sport and recreation sector.

I/ We support the following aspects of the consultation:

- I/We support retaining the Sport and Recreation Facilities Investment Fund and the strongly support the proposal for \$35 million of additional funding being added to the Fund.
- I/We propose that Council refines the criteria of the Sport and Recreation Facilities Investment Fund to make the additional funding non-contestable.
- I/We propose that the additional \$35 million funding is used to fund a range of community sport and recreation facilities including, but not limited to, indoor sports facilities.
- I/We advocate for the retention of the Sport and Recreation Facilities Operating Grant and ask consideration for an increase to the Grant.
- I/We support Council seeking changes to the law relating to development contributions to enable Council to adequately recover the costs of growth and to use development contributions to fund community sport and recreation facilities.
- I/We support a review of costs and contractual structure for maintenance on parks and open spaces, specifically for sports fields.
- I/We advocate for community use of schools and that consideration given to the co-development of schools with Auckland Council to include publicly accessible sport and recreation facilities.