



Long-Term Plan 2024-2034 (10-year budget)

Written Feedback

Local Board Not Supplied Volume #2

April 2024



Sub #	Organisation Name	Page Number
11198	Alight Ltd	210
11308	Auckland Transitional Housing Providers Network	226
11649	Summerset Group Holdings Limited	317
11858	National Public Health Service	379
12188	Blind Low Vision NZ	565
12550	Committee for Auckland	705
12824	Te Ohu Whakawhanaunga Tāmaki Makaurau	770
13984	Pamutahoe Tennis club	1083
14186	Tū Mai Taonga	14186
14193	Association of the Blind Citizens of New Zealand Incorporated	1480



Long-term Plan 2024-2034

Note: this simplified version of the feedback form has been created for the purpose of publishing submissions. As such, contact and demographic information has been removed, and handwritten submissions have been transcribed.

Submitter details:

Organisation (if applicable):

Local Board: I don't know

Your feedback

1a. Which option do you prefer for the overall direction for council's Long-term Plan?

I don't know

1b. What would you like Auckland Council to do more or less of?

Transport	Do more
Water	Do more
City and local development	Do more
Environment and regulation	Do more
Parks and Community	Do more
Economic and cultural development	Do more
Council support	Do more

1c. Is there anything else you would like Auckland Council to do more of that you would be prepared to pay more for?

1d. Is there anything else you would like Auckland Council to do less of so that you could pay less?

2. What do you think of the transport proposal?



#10458



Tell us why:

2a. Is there anything you would spend more on?

2b. Is there anything you would spend less on?

3. Which options do you support for the North Harbour Stadium?

Tell us why:

4a. What is your preference on the proposal to establish an Auckland Future Fund and transfer Auckland Council's shareholding in Auckland International Airport Limited (AIAL) into this fund (enabling the shares to be sold)?

Tell us why:

4b. Which option do you prefer for the future of Port of Auckland?

Tell us here:

4c. If the council group continues to operate the Port of Auckland how would you prefer the profits and dividends to be used?

Tell us here:

4d. Do you have any feedback on any other part of the proposal?

Tell us here:



#10458



5a. What option do you prefer for Captain Cook and Marsden wharves?

Tell us why:

5b. What option do you prefer for Bledisloe Terminal?

Tell us why:

6a. What do you think of these proposals?

<p>Resume the Natural Environment Targeted Rate (NETR) and extend it to 2034/2035 so we can continue to invest in the protection of native ecosystems and species. This increases rates for the average value residential property by around \$20.04 and \$152.71 for the average value business property.</p>	
<p>Resume the Water Quality Targeted Rate (WQTR) and extend it to 2034/2035 at a level to only cover the annual programme operating and interest costs. This ensures that we can continue to fund the water quality improvements in harbours and streams across the region, at a lower amount for next year than previously planned. This reduces this rate from what was previously planned for the average value residential property by around \$6.53 and \$17.10 for the average value business property.</p>	
<p>Broaden the description of bus services funded by the Climate Action Transport Targeted Rate (CATTR) to reduce the need to consult each year for minor changes to the bus programme (any changes to the settings of the CATTR would still require consultation).</p>	
<p>Discontinue the Long Term Differential Strategy which gradually lowers the share of general rates paid by businesses and raises the share paid by other ratepayers.</p>	



#10458



We also propose to raise the share businesses pay of the NETR, WQTR, and CATTR to align to the general rate.	
Re-introduce recycling charges for schools .	
Continue the planned roll out of rates funded refuse collection to the North Shore, Waitākere and Papakura in 2024/2025, and Franklin and Rodney in 2025/2026, replacing the current pay as you throw service, and consequent rates change.	
Introduce the Franklin Local Board Paths Targeted Rate of \$52 per SUIP (Separately Used or Inhabited Part) to provide increased investment in paths in the Franklin Local Board area.	
Change the Rodney Drainage Districts Targeted Rate to reflect public feedback and updated analysis of the benefits to properties and boundaries.	
Increase the Waitākere Rural Sewerage Targeted Rate from \$296.75 to \$336.80 (per year) for the 2024/2025, 2025/2026, and 2026/2027 years to maintain cost recovery in the three-year contract cycle, and avoid an annual subsidy of around \$117,000 from general rates, with the next cost review scheduled for the 2027/2028 year.	

6b. Do you have any other feedback on the proposals in question 6a, the changes to our Revenue and Financing Policy, or other changes to fees and charges?

Local board priorities

7a. Which local board area does your feedback relate to?

8. Do you have any other comments?



Long-term Plan 2024-2034

Note: this simplified version of the feedback form has been created for the purpose of publishing submissions. As such, contact and demographic information has been removed, and handwritten submissions have been transcribed.

Submitter details:

Organisation (if applicable):

Local Board: I don't know

Your feedback

1a. Which option do you prefer for the overall direction for council's Long-term Plan?

Proceed with the central proposal

1b. What would you like Auckland Council to do more or less of?

Transport	Do more
Water	Do more
City and local development	
Environment and regulation	
Parks and Community	
Economic and cultural development	
Council support	

1c. Is there anything else you would like Auckland Council to do more of that you would be prepared to pay more for?

1d. Is there anything else you would like Auckland Council to do less of so that you could pay less?

2. What do you think of the transport proposal?



#10463



Tell us why:

2a. Is there anything you would spend more on?

2b. Is there anything you would spend less on?

3. Which options do you support for the North Harbour Stadium?

Tell us why:

4a. What is your preference on the proposal to establish an Auckland Future Fund and transfer Auckland Council's shareholding in Auckland International Airport Limited (AIAL) into this fund (enabling the shares to be sold)?

Tell us why:

4b. Which option do you prefer for the future of Port of Auckland?

Tell us here:

4c. If the council group continues to operate the Port of Auckland how would you prefer the profits and dividends to be used?

Tell us here:

4d. Do you have any feedback on any other part of the proposal?

Tell us here:



#10463



5a. What option do you prefer for Captain Cook and Marsden wharves?

Tell us why:

5b. What option do you prefer for Bledisloe Terminal?

Tell us why:

6a. What do you think of these proposals?

<p>Resume the Natural Environment Targeted Rate (NETR) and extend it to 2034/2035 so we can continue to invest in the protection of native ecosystems and species. This increases rates for the average value residential property by around \$20.04 and \$152.71 for the average value business property.</p>	
<p>Resume the Water Quality Targeted Rate (WQTR) and extend it to 2034/2035 at a level to only cover the annual programme operating and interest costs. This ensures that we can continue to fund the water quality improvements in harbours and streams across the region, at a lower amount for next year than previously planned. This reduces this rate from what was previously planned for the average value residential property by around \$6.53 and \$17.10 for the average value business property.</p>	
<p>Broaden the description of bus services funded by the Climate Action Transport Targeted Rate (CATTR) to reduce the need to consult each year for minor changes to the bus programme (any changes to the settings of the CATTR would still require consultation).</p>	
<p>Discontinue the Long Term Differential Strategy which gradually lowers the share of general rates paid by businesses and raises the share paid by other ratepayers.</p>	



#10463



We also propose to raise the share businesses pay of the NETR, WQTR, and CATTR to align to the general rate.	
Re-introduce recycling charges for schools .	I don't know
Continue the planned roll out of rates funded refuse collection to the North Shore, Waitākere and Papakura in 2024/2025, and Franklin and Rodney in 2025/2026, replacing the current pay as you throw service, and consequent rates change.	I don't know
Introduce the Franklin Local Board Paths Targeted Rate of \$52 per SUIP (Separately Used or Inhabited Part) to provide increased investment in paths in the Franklin Local Board area.	
Change the Rodney Drainage Districts Targeted Rate to reflect public feedback and updated analysis of the benefits to properties and boundaries.	
Increase the Waitākere Rural Sewerage Targeted Rate from \$296.75 to \$336.80 (per year) for the 2024/2025, 2025/2026, and 2026/2027 years to maintain cost recovery in the three-year contract cycle, and avoid an annual subsidy of around \$117,000 from general rates, with the next cost review scheduled for the 2027/2028 year.	

6b. Do you have any other feedback on the proposals in question 6a, the changes to our Revenue and Financing Policy, or other changes to fees and charges?

Local board priorities

7a. Which local board area does your feedback relate to?

8. Do you have any other comments?



Long-term Plan 2024-2034

Note: this simplified version of the feedback form has been created for the purpose of publishing submissions. As such, contact and demographic information has been removed, and handwritten submissions have been transcribed.

Submitter details:

Organisation (if applicable):

Local Board: I don't know

Your feedback

1a. Which option do you prefer for the overall direction for council's Long-term Plan?

Proceed with the central proposal

1b. What would you like Auckland Council to do more or less of?

Transport	Do more
Water	Do more
City and local development	Do more
Environment and regulation	
Parks and Community	
Economic and cultural development	
Council support	

1c. Is there anything else you would like Auckland Council to do more of that you would be prepared to pay more for?

1d. Is there anything else you would like Auckland Council to do less of so that you could pay less?

2. What do you think of the transport proposal?



#10465



Support most of the proposal

Tell us why:

2a. Is there anything you would spend more on?

2b. Is there anything you would spend less on?

3. Which options do you support for the North Harbour Stadium?

Tell us why:

4a. What is your preference on the proposal to establish an Auckland Future Fund and transfer Auckland Council's shareholding in Auckland International Airport Limited (AIAL) into this fund (enabling the shares to be sold)?

Tell us why:

4b. Which option do you prefer for the future of Port of Auckland?

Tell us here:

4c. If the council group continues to operate the Port of Auckland how would you prefer the profits and dividends to be used?

Tell us here:

4d. Do you have any feedback on any other part of the proposal?



#10465



Tell us here:

5a. What option do you prefer for Captain Cook and Marsden wharves?

Tell us why:

5b. What option do you prefer for Bledisloe Terminal?

Tell us why:

6a. What do you think of these proposals?

<p>Resume the Natural Environment Targeted Rate (NETR) and extend it to 2034/2035 so we can continue to invest in the protection of native ecosystems and species. This increases rates for the average value residential property by around \$20.04 and \$152.71 for the average value business property.</p>	
<p>Resume the Water Quality Targeted Rate (WQTR) and extend it to 2034/2035 at a level to only cover the annual programme operating and interest costs. This ensures that we can continue to fund the water quality improvements in harbours and streams across the region, at a lower amount for next year than previously planned. This reduces this rate from what was previously planned for the average value residential property by around \$6.53 and \$17.10 for the average value business property.</p>	
<p>Broaden the description of bus services funded by the Climate Action Transport Targeted Rate (CATTR) to reduce the need to consult each year for minor changes to the bus programme (any changes to the settings of the CATTR would still require consultation).</p>	
<p>Discontinue the Long Term Differential Strategy which gradually lowers the share of general rates paid by</p>	



#10465



businesses and raises the share paid by other ratepayers. We also propose to raise the share businesses pay of the NETR, WQTR, and CATTR to align to the general rate.	
Re-introduce recycling charges for schools.	
Continue the planned roll out of rates funded refuse collection to the North Shore, Waitākere and Papakura in 2024/2025, and Franklin and Rodney in 2025/2026, replacing the current pay as you throw service, and consequent rates change.	
Introduce the Franklin Local Board Paths Targeted Rate of \$52 per SUIP (Separately Used or Inhabited Part) to provide increased investment in paths in the Franklin Local Board area.	
Change the Rodney Drainage Districts Targeted Rate to reflect public feedback and updated analysis of the benefits to properties and boundaries.	
Increase the Waitākere Rural Sewerage Targeted Rate from \$296.75 to \$336.80 (per year) for the 2024/2025, 2025/2026, and 2026/2027 years to maintain cost recovery in the three-year contract cycle, and avoid an annual subsidy of around \$117,000 from general rates, with the next cost review scheduled for the 2027/2028 year.	

6b. Do you have any other feedback on the proposals in question 6a, the changes to our Revenue and Financing Policy, or other changes to fees and charges?

Local board priorities

7a. Which local board area does your feedback relate to?

8. Do you have any other comments?



Long-term Plan 2024-2034

Note: this simplified version of the feedback form has been created for the purpose of publishing submissions. As such, contact and demographic information has been removed, and handwritten submissions have been transcribed.

Submitter details:

Organisation (if applicable):

Local Board: I don't know

Your feedback

1a. Which option do you prefer for the overall direction for council's Long-term Plan?

I don't know

1b. What would you like Auckland Council to do more or less of?

Transport	Do more
Water	Do more
City and local development	Do more
Environment and regulation	As proposed
Parks and Community	Do more
Economic and cultural development	Do more
Council support	Do more

1c. Is there anything else you would like Auckland Council to do more of that you would be prepared to pay more for?

1d. Is there anything else you would like Auckland Council to do less of so that you could pay less?

2. What do you think of the transport proposal?



#10468



Tell us why:

2a. Is there anything you would spend more on?

2b. Is there anything you would spend less on?

3. Which options do you support for the North Harbour Stadium?

Tell us why:

4a. What is your preference on the proposal to establish an Auckland Future Fund and transfer Auckland Council's shareholding in Auckland International Airport Limited (AIAL) into this fund (enabling the shares to be sold)?

Tell us why:

4b. Which option do you prefer for the future of Port of Auckland?

Tell us here:

4c. If the council group continues to operate the Port of Auckland how would you prefer the profits and dividends to be used?

Tell us here:

4d. Do you have any feedback on any other part of the proposal?

Tell us here:



#10468



5a. What option do you prefer for Captain Cook and Marsden wharves?

Tell us why:

5b. What option do you prefer for Bledisloe Terminal?

Tell us why:

6a. What do you think of these proposals?

<p>Resume the Natural Environment Targeted Rate (NETR) and extend it to 2034/2035 so we can continue to invest in the protection of native ecosystems and species. This increases rates for the average value residential property by around \$20.04 and \$152.71 for the average value business property.</p>	
<p>Resume the Water Quality Targeted Rate (WQTR) and extend it to 2034/2035 at a level to only cover the annual programme operating and interest costs. This ensures that we can continue to fund the water quality improvements in harbours and streams across the region, at a lower amount for next year than previously planned. This reduces this rate from what was previously planned for the average value residential property by around \$6.53 and \$17.10 for the average value business property.</p>	
<p>Broaden the description of bus services funded by the Climate Action Transport Targeted Rate (CATTR) to reduce the need to consult each year for minor changes to the bus programme (any changes to the settings of the CATTR would still require consultation).</p>	
<p>Discontinue the Long Term Differential Strategy which gradually lowers the share of general rates paid by businesses and raises the share paid by other ratepayers.</p>	



#10468



We also propose to raise the share businesses pay of the NETR, WQTR, and CATTR to align to the general rate.	
Re-introduce recycling charges for schools .	
Continue the planned roll out of rates funded refuse collection to the North Shore, Waitākere and Papakura in 2024/2025, and Franklin and Rodney in 2025/2026, replacing the current pay as you throw service, and consequent rates change.	
Introduce the Franklin Local Board Paths Targeted Rate of \$52 per SUIP (Separately Used or Inhabited Part) to provide increased investment in paths in the Franklin Local Board area.	
Change the Rodney Drainage Districts Targeted Rate to reflect public feedback and updated analysis of the benefits to properties and boundaries.	
Increase the Waitākere Rural Sewerage Targeted Rate from \$296.75 to \$336.80 (per year) for the 2024/2025, 2025/2026, and 2026/2027 years to maintain cost recovery in the three-year contract cycle, and avoid an annual subsidy of around \$117,000 from general rates, with the next cost review scheduled for the 2027/2028 year.	

6b. Do you have any other feedback on the proposals in question 6a, the changes to our Revenue and Financing Policy, or other changes to fees and charges?

Local board priorities

7a. Which local board area does your feedback relate to?

8. Do you have any other comments?



Long-term Plan 2024-2034

Note: this simplified version of the feedback form has been created for the purpose of publishing submissions. As such, contact and demographic information has been removed, and handwritten submissions have been transcribed.

Submitter details:

Organisation (if applicable):

Local Board: I don't know

Your feedback

1a. Which option do you prefer for the overall direction for council's Long-term Plan?

1b. What would you like Auckland Council to do more or less of?

Transport	Do more
Water	Do more
City and local development	As proposed
Environment and regulation	As proposed
Parks and Community	Do more
Economic and cultural development	Do more
Council support	Do more

1c. Is there anything else you would like Auckland Council to do more of that you would be prepared to pay more for?

1d. Is there anything else you would like Auckland Council to do less of so that you could pay less?

2. What do you think of the transport proposal?



#10469



Tell us why:

2a. Is there anything you would spend more on?

2b. Is there anything you would spend less on?

3. Which options do you support for the North Harbour Stadium?

Tell us why:

4a. What is your preference on the proposal to establish an Auckland Future Fund and transfer Auckland Council's shareholding in Auckland International Airport Limited (AIAL) into this fund (enabling the shares to be sold)?

Tell us why:

4b. Which option do you prefer for the future of Port of Auckland?

Tell us here:

4c. If the council group continues to operate the Port of Auckland how would you prefer the profits and dividends to be used?

Tell us here:

4d. Do you have any feedback on any other part of the proposal?

Tell us here:



#10469



5a. What option do you prefer for Captain Cook and Marsden wharves?

Tell us why:

5b. What option do you prefer for Bledisloe Terminal?

Tell us why:

6a. What do you think of these proposals?

<p>Resume the Natural Environment Targeted Rate (NETR) and extend it to 2034/2035 so we can continue to invest in the protection of native ecosystems and species. This increases rates for the average value residential property by around \$20.04 and \$152.71 for the average value business property.</p>	
<p>Resume the Water Quality Targeted Rate (WQTR) and extend it to 2034/2035 at a level to only cover the annual programme operating and interest costs. This ensures that we can continue to fund the water quality improvements in harbours and streams across the region, at a lower amount for next year than previously planned. This reduces this rate from what was previously planned for the average value residential property by around \$6.53 and \$17.10 for the average value business property.</p>	
<p>Broaden the description of bus services funded by the Climate Action Transport Targeted Rate (CATTR) to reduce the need to consult each year for minor changes to the bus programme (any changes to the settings of the CATTR would still require consultation).</p>	
<p>Discontinue the Long Term Differential Strategy which gradually lowers the share of general rates paid by businesses and raises the share paid by other ratepayers. We also propose to raise the share businesses pay of the NETR, WQTR, and CATTR to align to the general rate.</p>	



#10469



Re-introduce recycling charges for schools.	
Continue the planned roll out of rates funded refuse collection to the North Shore, Waitākere and Papakura in 2024/2025, and Franklin and Rodney in 2025/2026, replacing the current pay as you throw service, and consequent rates change.	
Introduce the Franklin Local Board Paths Targeted Rate of \$52 per SUIP (Separately Used or Inhabited Part) to provide increased investment in paths in the Franklin Local Board area.	
Change the Rodney Drainage Districts Targeted Rate to reflect public feedback and updated analysis of the benefits to properties and boundaries.	
Increase the Waitākere Rural Sewerage Targeted Rate from \$296.75 to \$336.80 (per year) for the 2024/2025, 2025/2026, and 2026/2027 years to maintain cost recovery in the three-year contract cycle, and avoid an annual subsidy of around \$117,000 from general rates, with the next cost review scheduled for the 2027/2028 year.	

6b. Do you have any other feedback on the proposals in question 6a, the changes to our Revenue and Financing Policy, or other changes to fees and charges?

Local board priorities

7a. Which local board area does your feedback relate to?

8. Do you have any other comments?



Long-term Plan 2024-2034

Note: this simplified version of the feedback form has been created for the purpose of publishing submissions. As such, contact and demographic information has been removed, and handwritten submissions have been transcribed.

Submitter details:

Organisation (if applicable):

Local Board: I don't know

Your feedback

1a. Which option do you prefer for the overall direction for council's Long-term Plan?

I don't know

1b. What would you like Auckland Council to do more or less of?

Transport	Do more
Water	Do more
City and local development	Do more
Environment and regulation	As proposed
Parks and Community	As proposed
Economic and cultural development	As proposed
Council support	As proposed

1c. Is there anything else you would like Auckland Council to do more of that you would be prepared to pay more for?

None

1d. Is there anything else you would like Auckland Council to do less of so that you could pay less?

None



#10470



2. What do you think of the transport proposal?

I don't know

Tell us why:

I don't know

2a. Is there anything you would spend more on?

No

2b. Is there anything you would spend less on?

No

3. Which options do you support for the North Harbour Stadium?

I don't know

Tell us why:

I don't know

4a. What is your preference on the proposal to establish an Auckland Future Fund and transfer Auckland Council's shareholding in Auckland International Airport Limited (AIAL) into this fund (enabling the shares to be sold)?

I don't know

Tell us why:

I don't know

4b. Which option do you prefer for the future of Port of Auckland?



#10470



I don't know

Tell us here:

I don't know

4c. If the council group continues to operate the Port of Auckland how would you prefer the profits and dividends to be used?

I don't know

Tell us here:

I don't know

4d. Do you have any feedback on any other part of the proposal?

Tell us here:

I don't know

5a. What option do you prefer for Captain Cook and Marsden wharves?

I don't know

Tell us why:

I don't know

5b. What option do you prefer for Bledisloe Terminal?

I don't know

Tell us why:

I don't know



#10470



6a. What do you think of these proposals?

<p>Resume the Natural Environment Targeted Rate (NETR) and extend it to 2034/2035 so we can continue to invest in the protection of native ecosystems and species. This increases rates for the average value residential property by around \$20.04 and \$152.71 for the average value business property.</p>	<p>I don't know</p>
<p>Resume the Water Quality Targeted Rate (WQTR) and extend it to 2034/2035 at a level to only cover the annual programme operating and interest costs. This ensures that we can continue to fund the water quality improvements in harbours and streams across the region, at a lower amount for next year than previously planned. This reduces this rate from what was previously planned for the average value residential property by around \$6.53 and \$17.10 for the average value business property.</p>	<p>I don't know</p>
<p>Broaden the description of bus services funded by the Climate Action Transport Targeted Rate (CATTR) to reduce the need to consult each year for minor changes to the bus programme (any changes to the settings of the CATTR would still require consultation).</p>	<p>I don't know</p>
<p>Discontinue the Long Term Differential Strategy which gradually lowers the share of general rates paid by businesses and raises the share paid by other ratepayers. We also propose to raise the share businesses pay of the NETR, WQTR, and CATTR to align to the general rate.</p>	<p>I don't know</p>
<p>Re-introduce recycling charges for schools.</p>	<p>I don't know</p>
<p>Continue the planned roll out of rates funded refuse collection to the North Shore, Waitākere and Papakura in 2024/2025, and Franklin and Rodney in 2025/2026, replacing the current pay as you throw service, and consequent rates change.</p>	<p>I don't know</p>
<p>Introduce the Franklin Local Board Paths Targeted Rate of \$52 per SUIP (Separately Used or Inhabited Part) to provide increased investment in paths in the Franklin Local Board area.</p>	<p>I don't know</p>



#10470



Change the Rodney Drainage Districts Targeted Rate to reflect public feedback and updated analysis of the benefits to properties and boundaries.	I don't know
Increase the Waitākere Rural Sewerage Targeted Rate from \$296.75 to \$336.80 (per year) for the 2024/2025, 2025/2026, and 2026/2027 years to maintain cost recovery in the three-year contract cycle, and avoid an annual subsidy of around \$117,000 from general rates, with the next cost review scheduled for the 2027/2028 year.	I don't know

6b. Do you have any other feedback on the proposals in question 6a, the changes to our Revenue and Financing Policy, or other changes to fees and charges?

No

Local board priorities

7a. Which local board area does your feedback relate to?

8. Do you have any other comments?

None



Long-term Plan 2024-2034

Note: this simplified version of the feedback form has been created for the purpose of publishing submissions. As such, contact and demographic information has been removed, and handwritten submissions have been transcribed.

Submitter details:

Organisation (if applicable):

Local Board: I don't know

Your feedback

1a. Which option do you prefer for the overall direction for council's Long-term Plan?

Proceed with the central proposal

1b. What would you like Auckland Council to do more or less of?

Transport	Do more
Water	Do more
City and local development	
Environment and regulation	
Parks and Community	
Economic and cultural development	
Council support	

1c. Is there anything else you would like Auckland Council to do more of that you would be prepared to pay more for?

1d. Is there anything else you would like Auckland Council to do less of so that you could pay less?

2. What do you think of the transport proposal?



#10471



Tell us why:

2a. Is there anything you would spend more on?

2b. Is there anything you would spend less on?

3. Which options do you support for the North Harbour Stadium?

Tell us why:

4a. What is your preference on the proposal to establish an Auckland Future Fund and transfer Auckland Council's shareholding in Auckland International Airport Limited (AIAL) into this fund (enabling the shares to be sold)?

Tell us why:

4b. Which option do you prefer for the future of Port of Auckland?

Tell us here:

4c. If the council group continues to operate the Port of Auckland how would you prefer the profits and dividends to be used?

Tell us here:

4d. Do you have any feedback on any other part of the proposal?

Tell us here:



#10471



5a. What option do you prefer for Captain Cook and Marsden wharves?

Tell us why:

5b. What option do you prefer for Bledisloe Terminal?

Tell us why:

6a. What do you think of these proposals?

<p>Resume the Natural Environment Targeted Rate (NETR) and extend it to 2034/2035 so we can continue to invest in the protection of native ecosystems and species. This increases rates for the average value residential property by around \$20.04 and \$152.71 for the average value business property.</p>	
<p>Resume the Water Quality Targeted Rate (WQTR) and extend it to 2034/2035 at a level to only cover the annual programme operating and interest costs. This ensures that we can continue to fund the water quality improvements in harbours and streams across the region, at a lower amount for next year than previously planned. This reduces this rate from what was previously planned for the average value residential property by around \$6.53 and \$17.10 for the average value business property.</p>	
<p>Broaden the description of bus services funded by the Climate Action Transport Targeted Rate (CATTR) to reduce the need to consult each year for minor changes to the bus programme (any changes to the settings of the CATTR would still require consultation).</p>	
<p>Discontinue the Long Term Differential Strategy which gradually lowers the share of general rates paid by businesses and raises the share paid by other ratepayers.</p>	



#10471



We also propose to raise the share businesses pay of the NETR, WQTR, and CATTR to align to the general rate.	
Re-introduce recycling charges for schools.	
Continue the planned roll out of rates funded refuse collection to the North Shore, Waitākere and Papakura in 2024/2025, and Franklin and Rodney in 2025/2026, replacing the current pay as you throw service, and consequent rates change.	I don't know
Introduce the Franklin Local Board Paths Targeted Rate of \$52 per SUIP (Separately Used or Inhabited Part) to provide increased investment in paths in the Franklin Local Board area.	
Change the Rodney Drainage Districts Targeted Rate to reflect public feedback and updated analysis of the benefits to properties and boundaries.	I don't know
Increase the Waitākere Rural Sewerage Targeted Rate from \$296.75 to \$336.80 (per year) for the 2024/2025, 2025/2026, and 2026/2027 years to maintain cost recovery in the three-year contract cycle, and avoid an annual subsidy of around \$117,000 from general rates, with the next cost review scheduled for the 2027/2028 year.	

6b. Do you have any other feedback on the proposals in question 6a, the changes to our Revenue and Financing Policy, or other changes to fees and charges?

Local board priorities

7a. Which local board area does your feedback relate to?

8. Do you have any other comments?



Long-term Plan 2024-2034

Note: this simplified version of the feedback form has been created for the purpose of publishing submissions. As such, contact and demographic information has been removed, and handwritten submissions have been transcribed.

Submitter details:

Organisation (if applicable):

Local Board: I don't know

Your feedback

1a. Which option do you prefer for the overall direction for council's Long-term Plan?

Proceed with the central proposal

1b. What would you like Auckland Council to do more or less of?

Transport	Do more
Water	Do more
City and local development	Do more
Environment and regulation	
Parks and Community	
Economic and cultural development	
Council support	

1c. Is there anything else you would like Auckland Council to do more of that you would be prepared to pay more for?

1d. Is there anything else you would like Auckland Council to do less of so that you could pay less?

2. What do you think of the transport proposal?



#10475



Support most of the proposal

Tell us why:

2a. Is there anything you would spend more on?

2b. Is there anything you would spend less on?

3. Which options do you support for the North Harbour Stadium?

Tell us why:

4a. What is your preference on the proposal to establish an Auckland Future Fund and transfer Auckland Council's shareholding in Auckland International Airport Limited (AIAL) into this fund (enabling the shares to be sold)?

Tell us why:

4b. Which option do you prefer for the future of Port of Auckland?

Tell us here:

4c. If the council group continues to operate the Port of Auckland how would you prefer the profits and dividends to be used?

Tell us here:

4d. Do you have any feedback on any other part of the proposal?



#10475



Tell us here:

5a. What option do you prefer for Captain Cook and Marsden wharves?

Tell us why:

5b. What option do you prefer for Bledisloe Terminal?

Tell us why:

6a. What do you think of these proposals?

<p>Resume the Natural Environment Targeted Rate (NETR) and extend it to 2034/2035 so we can continue to invest in the protection of native ecosystems and species. This increases rates for the average value residential property by around \$20.04 and \$152.71 for the average value business property.</p>	
<p>Resume the Water Quality Targeted Rate (WQTR) and extend it to 2034/2035 at a level to only cover the annual programme operating and interest costs. This ensures that we can continue to fund the water quality improvements in harbours and streams across the region, at a lower amount for next year than previously planned. This reduces this rate from what was previously planned for the average value residential property by around \$6.53 and \$17.10 for the average value business property.</p>	
<p>Broaden the description of bus services funded by the Climate Action Transport Targeted Rate (CATTR) to reduce the need to consult each year for minor changes to the bus programme (any changes to the settings of the CATTR would still require consultation).</p>	I don't know
<p>Discontinue the Long Term Differential Strategy which gradually lowers the share of general rates paid by</p>	I don't know



#10475



businesses and raises the share paid by other ratepayers. We also propose to raise the share businesses pay of the NETR, WQTR, and CATTR to align to the general rate.	
Re-introduce recycling charges for schools.	
Continue the planned roll out of rates funded refuse collection to the North Shore, Waitākere and Papakura in 2024/2025, and Franklin and Rodney in 2025/2026, replacing the current pay as you throw service, and consequent rates change.	
Introduce the Franklin Local Board Paths Targeted Rate of \$52 per SUIP (Separately Used or Inhabited Part) to provide increased investment in paths in the Franklin Local Board area.	
Change the Rodney Drainage Districts Targeted Rate to reflect public feedback and updated analysis of the benefits to properties and boundaries.	
Increase the Waitākere Rural Sewerage Targeted Rate from \$296.75 to \$336.80 (per year) for the 2024/2025, 2025/2026, and 2026/2027 years to maintain cost recovery in the three-year contract cycle, and avoid an annual subsidy of around \$117,000 from general rates, with the next cost review scheduled for the 2027/2028 year.	

6b. Do you have any other feedback on the proposals in question 6a, the changes to our Revenue and Financing Policy, or other changes to fees and charges?

Local board priorities

7a. Which local board area does your feedback relate to?

8. Do you have any other comments?



Long-term Plan 2024-2034

Note: this simplified version of the feedback form has been created for the purpose of publishing submissions. As such, contact and demographic information has been removed, and handwritten submissions have been transcribed.

Submitter details:

Organisation (if applicable):

Local Board: I don't know

Your feedback

1a. Which option do you prefer for the overall direction for council's Long-term Plan?

Proceed with the central proposal

1b. What would you like Auckland Council to do more or less of?

Transport	Do more
Water	Do more
City and local development	Do more
Environment and regulation	
Parks and Community	
Economic and cultural development	
Council support	

1c. Is there anything else you would like Auckland Council to do more of that you would be prepared to pay more for?

1d. Is there anything else you would like Auckland Council to do less of so that you could pay less?

2. What do you think of the transport proposal?



#10482



Support most of the proposal

Tell us why:

2a. Is there anything you would spend more on?

2b. Is there anything you would spend less on?

3. Which options do you support for the North Harbour Stadium?

Tell us why:

4a. What is your preference on the proposal to establish an Auckland Future Fund and transfer Auckland Council's shareholding in Auckland International Airport Limited (AIAL) into this fund (enabling the shares to be sold)?

Tell us why:

4b. Which option do you prefer for the future of Port of Auckland?

Tell us here:

4c. If the council group continues to operate the Port of Auckland how would you prefer the profits and dividends to be used?

Tell us here:

4d. Do you have any feedback on any other part of the proposal?



#10482



Tell us here:

5a. What option do you prefer for Captain Cook and Marsden wharves?

Tell us why:

5b. What option do you prefer for Bledisloe Terminal?

Tell us why:

6a. What do you think of these proposals?

<p>Resume the Natural Environment Targeted Rate (NETR) and extend it to 2034/2035 so we can continue to invest in the protection of native ecosystems and species. This increases rates for the average value residential property by around \$20.04 and \$152.71 for the average value business property.</p>	
<p>Resume the Water Quality Targeted Rate (WQTR) and extend it to 2034/2035 at a level to only cover the annual programme operating and interest costs. This ensures that we can continue to fund the water quality improvements in harbours and streams across the region, at a lower amount for next year than previously planned. This reduces this rate from what was previously planned for the average value residential property by around \$6.53 and \$17.10 for the average value business property.</p>	
<p>Broaden the description of bus services funded by the Climate Action Transport Targeted Rate (CATTR) to reduce the need to consult each year for minor changes to the bus programme (any changes to the settings of the CATTR would still require consultation).</p>	
<p>Discontinue the Long Term Differential Strategy which gradually lowers the share of general rates paid by</p>	



#10482



businesses and raises the share paid by other ratepayers. We also propose to raise the share businesses pay of the NETR, WQTR, and CATTR to align to the general rate.	
Re-introduce recycling charges for schools.	
Continue the planned roll out of rates funded refuse collection to the North Shore, Waitākere and Papakura in 2024/2025, and Franklin and Rodney in 2025/2026, replacing the current pay as you throw service, and consequent rates change.	
Introduce the Franklin Local Board Paths Targeted Rate of \$52 per SUIP (Separately Used or Inhabited Part) to provide increased investment in paths in the Franklin Local Board area.	
Change the Rodney Drainage Districts Targeted Rate to reflect public feedback and updated analysis of the benefits to properties and boundaries.	
Increase the Waitākere Rural Sewerage Targeted Rate from \$296.75 to \$336.80 (per year) for the 2024/2025, 2025/2026, and 2026/2027 years to maintain cost recovery in the three-year contract cycle, and avoid an annual subsidy of around \$117,000 from general rates, with the next cost review scheduled for the 2027/2028 year.	

6b. Do you have any other feedback on the proposals in question 6a, the changes to our Revenue and Financing Policy, or other changes to fees and charges?

Local board priorities

7a. Which local board area does your feedback relate to?

8. Do you have any other comments?



Long-term Plan 2024-2034

Note: this simplified version of the feedback form has been created for the purpose of publishing submissions. As such, contact and demographic information has been removed, and handwritten submissions have been transcribed.

Submitter details:

Organisation (if applicable):

Local Board: I don't know

Your feedback

1a. Which option do you prefer for the overall direction for council's Long-term Plan?

Proceed with the central proposal

1b. What would you like Auckland Council to do more or less of?

Transport	Do more
Water	Do more
City and local development	Do more
Environment and regulation	
Parks and Community	
Economic and cultural development	
Council support	

1c. Is there anything else you would like Auckland Council to do more of that you would be prepared to pay more for?

1d. Is there anything else you would like Auckland Council to do less of so that you could pay less?

2. What do you think of the transport proposal?



#10487



Support all of the proposal

Tell us why:

2a. Is there anything you would spend more on?

2b. Is there anything you would spend less on?

3. Which options do you support for the North Harbour Stadium?

Consider redeveloping the stadium precinct

Tell us why:

4a. What is your preference on the proposal to establish an Auckland Future Fund and transfer Auckland Council's shareholding in Auckland International Airport Limited (AIAL) into this fund (enabling the shares to be sold)?

Other

Tell us why:

4b. Which option do you prefer for the future of Port of Auckland?

Tell us here:

4c. If the council group continues to operate the Port of Auckland how would you prefer the profits and dividends to be used?

Continue to use it to fund council services



#10487



Tell us here:

4d. Do you have any feedback on any other part of the proposal?

Tell us here:

5a. What option do you prefer for Captain Cook and Marsden wharves?

Tell us why:

5b. What option do you prefer for Bledisloe Terminal?

Tell us why:

6a. What do you think of these proposals?

Resume the Natural Environment Targeted Rate (NETR) and extend it to 2034/2035 so we can continue to invest in the protection of native ecosystems and species. This increases rates for the average value residential property by around \$20.04 and \$152.71 for the average value business property.	
Resume the Water Quality Targeted Rate (WQTR) and extend it to 2034/2035 at a level to only cover the annual programme operating and interest costs. This ensures that we can continue to fund the water quality improvements in harbours and streams across the region, at a lower amount for next year than previously planned. This reduces this rate from what was previously planned for the average value residential property by around \$6.53 and \$17.10 for the average value business property.	
Broaden the description of bus services funded by the Climate Action Transport Targeted Rate (CATTR) to reduce the need to consult each year for minor changes to	



#10487



the bus programme (any changes to the settings of the CATTR would still require consultation).	
Discontinue the Long Term Differential Strategy which gradually lowers the share of general rates paid by businesses and raises the share paid by other ratepayers. We also propose to raise the share businesses pay of the NETR, WQTR, and CATTR to align to the general rate.	
Re-introduce recycling charges for schools .	
Continue the planned roll out of rates funded refuse collection to the North Shore, Waitākere and Papakura in 2024/2025, and Franklin and Rodney in 2025/2026, replacing the current pay as you throw service, and consequent rates change.	
Introduce the Franklin Local Board Paths Targeted Rate of \$52 per SUIP (Separately Used or Inhabited Part) to provide increased investment in paths in the Franklin Local Board area.	
Change the Rodney Drainage Districts Targeted Rate to reflect public feedback and updated analysis of the benefits to properties and boundaries.	
Increase the Waitākere Rural Sewerage Targeted Rate from \$296.75 to \$336.80 (per year) for the 2024/2025, 2025/2026, and 2026/2027 years to maintain cost recovery in the three-year contract cycle, and avoid an annual subsidy of around \$117,000 from general rates, with the next cost review scheduled for the 2027/2028 year.	

6b. Do you have any other feedback on the proposals in question 6a, the changes to our Revenue and Financing Policy, or other changes to fees and charges?

Local board priorities

7a. Which local board area does your feedback relate to?



#10487



8. Do you have any other comments?



Long-term Plan 2024-2034

Note: this simplified version of the feedback form has been created for the purpose of publishing submissions. As such, contact and demographic information has been removed, and handwritten submissions have been transcribed.

Submitter details:

Organisation (if applicable):

Local Board: I don't know

Your feedback

1a. Which option do you prefer for the overall direction for council's Long-term Plan?

1b. What would you like Auckland Council to do more or less of?

Transport	Do more
Water	Do more
City and local development	Do more
Environment and regulation	Do more
Parks and Community	Do more
Economic and cultural development	Do more
Council support	Do less

1c. Is there anything else you would like Auckland Council to do more of that you would be prepared to pay more for?

1d. Is there anything else you would like Auckland Council to do less of so that you could pay less?

2. What do you think of the transport proposal?



#10490



Tell us why:

2a. Is there anything you would spend more on?

2b. Is there anything you would spend less on?

3. Which options do you support for the North Harbour Stadium?

Tell us why:

4a. What is your preference on the proposal to establish an Auckland Future Fund and transfer Auckland Council's shareholding in Auckland International Airport Limited (AIAL) into this fund (enabling the shares to be sold)?

Tell us why:

4b. Which option do you prefer for the future of Port of Auckland?

Tell us here:

4c. If the council group continues to operate the Port of Auckland how would you prefer the profits and dividends to be used?

Tell us here:

4d. Do you have any feedback on any other part of the proposal?

Tell us here:



#10490



5a. What option do you prefer for Captain Cook and Marsden wharves?

Tell us why:

5b. What option do you prefer for Bledisloe Terminal?

Tell us why:

6a. What do you think of these proposals?

<p>Resume the Natural Environment Targeted Rate (NETR) and extend it to 2034/2035 so we can continue to invest in the protection of native ecosystems and species. This increases rates for the average value residential property by around \$20.04 and \$152.71 for the average value business property.</p>	
<p>Resume the Water Quality Targeted Rate (WQTR) and extend it to 2034/2035 at a level to only cover the annual programme operating and interest costs. This ensures that we can continue to fund the water quality improvements in harbours and streams across the region, at a lower amount for next year than previously planned. This reduces this rate from what was previously planned for the average value residential property by around \$6.53 and \$17.10 for the average value business property.</p>	
<p>Broaden the description of bus services funded by the Climate Action Transport Targeted Rate (CATTR) to reduce the need to consult each year for minor changes to the bus programme (any changes to the settings of the CATTR would still require consultation).</p>	
<p>Discontinue the Long Term Differential Strategy which gradually lowers the share of general rates paid by businesses and raises the share paid by other ratepayers. We also propose to raise the share businesses pay of the NETR, WQTR, and CATTR to align to the general rate.</p>	



#10490



Re-introduce recycling charges for schools.	
Continue the planned roll out of rates funded refuse collection to the North Shore, Waitākere and Papakura in 2024/2025, and Franklin and Rodney in 2025/2026, replacing the current pay as you throw service, and consequent rates change.	
Introduce the Franklin Local Board Paths Targeted Rate of \$52 per SUIP (Separately Used or Inhabited Part) to provide increased investment in paths in the Franklin Local Board area.	
Change the Rodney Drainage Districts Targeted Rate to reflect public feedback and updated analysis of the benefits to properties and boundaries.	
Increase the Waitākere Rural Sewerage Targeted Rate from \$296.75 to \$336.80 (per year) for the 2024/2025, 2025/2026, and 2026/2027 years to maintain cost recovery in the three-year contract cycle, and avoid an annual subsidy of around \$117,000 from general rates, with the next cost review scheduled for the 2027/2028 year.	

6b. Do you have any other feedback on the proposals in question 6a, the changes to our Revenue and Financing Policy, or other changes to fees and charges?

Local board priorities

7a. Which local board area does your feedback relate to?

8. Do you have any other comments?



Long-term Plan 2024-2034

Note: this simplified version of the feedback form has been created for the purpose of publishing submissions. As such, contact and demographic information has been removed, and handwritten submissions have been transcribed.

Submitter details:

Organisation (if applicable):

Local Board: I don't know

Your feedback

1a. Which option do you prefer for the overall direction for council's Long-term Plan?

Proceed with the central proposal

1b. What would you like Auckland Council to do more or less of?

Transport	Do more
Water	Do more
City and local development	
Environment and regulation	
Parks and Community	
Economic and cultural development	
Council support	

1c. Is there anything else you would like Auckland Council to do more of that you would be prepared to pay more for?

1d. Is there anything else you would like Auckland Council to do less of so that you could pay less?

2. What do you think of the transport proposal?



#10499



Support most of the proposal

Tell us why:

2a. Is there anything you would spend more on?

2b. Is there anything you would spend less on?

3. Which options do you support for the North Harbour Stadium?

Keep the stadium precinct as it is

Tell us why:

4a. What is your preference on the proposal to establish an Auckland Future Fund and transfer Auckland Council's shareholding in Auckland International Airport Limited (AIAL) into this fund (enabling the shares to be sold)?

Tell us why:

4b. Which option do you prefer for the future of Port of Auckland?

Tell us here:

4c. If the council group continues to operate the Port of Auckland how would you prefer the profits and dividends to be used?

Tell us here:



#10499



4d. Do you have any feedback on any other part of the proposal?

Tell us here:

5a. What option do you prefer for Captain Cook and Marsden wharves?

Tell us why:

5b. What option do you prefer for Bledisloe Terminal?

Tell us why:

6a. What do you think of these proposals?

<p>Resume the Natural Environment Targeted Rate (NETR) and extend it to 2034/2035 so we can continue to invest in the protection of native ecosystems and species. This increases rates for the average value residential property by around \$20.04 and \$152.71 for the average value business property.</p>	
<p>Resume the Water Quality Targeted Rate (WQTR) and extend it to 2034/2035 at a level to only cover the annual programme operating and interest costs. This ensures that we can continue to fund the water quality improvements in harbours and streams across the region, at a lower amount for next year than previously planned. This reduces this rate from what was previously planned for the average value residential property by around \$6.53 and \$17.10 for the average value business property.</p>	
<p>Broaden the description of bus services funded by the Climate Action Transport Targeted Rate (CATTR) to reduce the need to consult each year for minor changes to the bus programme (any changes to the settings of the CATTR would still require consultation).</p>	



#10499



<p>Discontinue the Long Term Differential Strategy which gradually lowers the share of general rates paid by businesses and raises the share paid by other ratepayers. We also propose to raise the share businesses pay of the NETR, WQTR, and CATTR to align to the general rate.</p>	
<p>Re-introduce recycling charges for schools.</p>	
<p>Continue the planned roll out of rates funded refuse collection to the North Shore, Waitākere and Papakura in 2024/2025, and Franklin and Rodney in 2025/2026, replacing the current pay as you throw service, and consequent rates change.</p>	<p>I don't know</p>
<p>Introduce the Franklin Local Board Paths Targeted Rate of \$52 per SUIP (Separately Used or Inhabited Part) to provide increased investment in paths in the Franklin Local Board area.</p>	
<p>Change the Rodney Drainage Districts Targeted Rate to reflect public feedback and updated analysis of the benefits to properties and boundaries.</p>	
<p>Increase the Waitākere Rural Sewerage Targeted Rate from \$296.75 to \$336.80 (per year) for the 2024/2025, 2025/2026, and 2026/2027 years to maintain cost recovery in the three-year contract cycle, and avoid an annual subsidy of around \$117,000 from general rates, with the next cost review scheduled for the 2027/2028 year.</p>	

6b. Do you have any other feedback on the proposals in question 6a, the changes to our Revenue and Financing Policy, or other changes to fees and charges?

Local board priorities

7a. Which local board area does your feedback relate to?

8. Do you have any other comments?



Long-term Plan 2024-2034

Note: this simplified version of the feedback form has been created for the purpose of publishing submissions. As such, contact and demographic information has been removed, and handwritten submissions have been transcribed.

Submitter details:

Organisation (if applicable):

Local Board: I don't know

Your feedback

1a. Which option do you prefer for the overall direction for council's Long-term Plan?

Do less (reduce council services/ investment), lower rates increases and less debt

1b. What would you like Auckland Council to do more or less of?

Transport	As proposed
Water	Do more
City and local development	Do more
Environment and regulation	As proposed
Parks and Community	As proposed
Economic and cultural development	Do more
Council support	Do more

1c. Is there anything else you would like Auckland Council to do more of that you would be prepared to pay more for?

1d. Is there anything else you would like Auckland Council to do less of so that you could pay less?

2. What do you think of the transport proposal?



#10523



Support most of the proposal

Tell us why:

2a. Is there anything you would spend more on?

2b. Is there anything you would spend less on?

3. Which options do you support for the North Harbour Stadium?

I don't know

Tell us why:

4a. What is your preference on the proposal to establish an Auckland Future Fund and transfer Auckland Council's shareholding in Auckland International Airport Limited (AIAL) into this fund (enabling the shares to be sold)?

I don't know

Tell us why:

4b. Which option do you prefer for the future of Port of Auckland?

I don't know

Tell us here:

4c. If the council group continues to operate the Port of Auckland how would you prefer the profits and dividends to be used?

Continue to use it to fund council services



#10523



Tell us here:

4d. Do you have any feedback on any other part of the proposal?

Tell us here:

5a. What option do you prefer for Captain Cook and Marsden wharves?

Proceed with the proposal to transfer Captain Cook and Marsden wharves from the port to Auckland Council so they can be used for something else that provides public benefit.

Tell us why:

5b. What option do you prefer for Bledisloe Terminal?

Keep Bledisloe Terminal as a Port of Auckland operational area

Tell us why:

6a. What do you think of these proposals?

<p>Resume the Natural Environment Targeted Rate (NETR) and extend it to 2034/2035 so we can continue to invest in the protection of native ecosystems and species. This increases rates for the average value residential property by around \$20.04 and \$152.71 for the average value business property.</p>	<p>I don't know</p>
<p>Resume the Water Quality Targeted Rate (WQTR) and extend it to 2034/2035 at a level to only cover the annual programme operating and interest costs. This ensures that we can continue to fund the water quality improvements in harbours and streams across the region, at a lower amount for next year than previously planned. This reduces this rate</p>	<p>I don't know</p>



#10523



from what was previously planned for the average value residential property by around \$6.53 and \$17.10 for the average value business property.	
Broaden the description of bus services funded by the Climate Action Transport Targeted Rate (CATTR) to reduce the need to consult each year for minor changes to the bus programme (any changes to the settings of the CATTR would still require consultation).	I don't know
Discontinue the Long Term Differential Strategy which gradually lowers the share of general rates paid by businesses and raises the share paid by other ratepayers. We also propose to raise the share businesses pay of the NETR, WQTR, and CATTR to align to the general rate.	I don't know
Re-introduce recycling charges for schools.	Do not support
Continue the planned roll out of rates funded refuse collection to the North Shore, Waitākere and Papakura in 2024/2025, and Franklin and Rodney in 2025/2026, replacing the current pay as you throw service, and consequent rates change.	I don't know
Introduce the Franklin Local Board Paths Targeted Rate of \$52 per SUIP (Separately Used or Inhabited Part) to provide increased investment in paths in the Franklin Local Board area.	
Change the Rodney Drainage Districts Targeted Rate to reflect public feedback and updated analysis of the benefits to properties and boundaries.	I don't know
Increase the Waitākere Rural Sewerage Targeted Rate from \$296.75 to \$336.80 (per year) for the 2024/2025, 2025/2026, and 2026/2027 years to maintain cost recovery in the three-year contract cycle, and avoid an annual subsidy of around \$117,000 from general rates, with the next cost review scheduled for the 2027/2028 year.	I don't know

6b. Do you have any other feedback on the proposals in question 6a, the changes to our Revenue and Financing Policy, or other changes to fees and charges?



#10523



Local board priorities

7a. Which local board area does your feedback relate to?

8. Do you have any other comments?



Long-term Plan 2024-2034

Note: this simplified version of the feedback form has been created for the purpose of publishing submissions. As such, contact and demographic information has been removed, and handwritten submissions have been transcribed.

Submitter details:

Organisation (if applicable):

Local Board: I don't know

Your feedback

1a. Which option do you prefer for the overall direction for council's Long-term Plan?

1b. What would you like Auckland Council to do more or less of?

Transport	Do less
Water	As proposed
City and local development	Do more
Environment and regulation	As proposed
Parks and Community	Do less
Economic and cultural development	Do more
Council support	As proposed

1c. Is there anything else you would like Auckland Council to do more of that you would be prepared to pay more for?

Student support , refugee support and social department

1d. Is there anything else you would like Auckland Council to do less of so that you could pay less?

Parks



#10531



2. What do you think of the transport proposal?

Tell us why:

2a. Is there anything you would spend more on?

2b. Is there anything you would spend less on?

3. Which options do you support for the North Harbour Stadium?

Tell us why:

4a. What is your preference on the proposal to establish an Auckland Future Fund and transfer Auckland Council's shareholding in Auckland International Airport Limited (AIAL) into this fund (enabling the shares to be sold)?

Tell us why:

4b. Which option do you prefer for the future of Port of Auckland?

Tell us here:

4c. If the council group continues to operate the Port of Auckland how would you prefer the profits and dividends to be used?

Tell us here:

4d. Do you have any feedback on any other part of the proposal?



#10531



Tell us here:

5a. What option do you prefer for Captain Cook and Marsden wharves?

Tell us why:

5b. What option do you prefer for Bledisloe Terminal?

Tell us why:

6a. What do you think of these proposals?

<p>Resume the Natural Environment Targeted Rate (NETR) and extend it to 2034/2035 so we can continue to invest in the protection of native ecosystems and species. This increases rates for the average value residential property by around \$20.04 and \$152.71 for the average value business property.</p>	
<p>Resume the Water Quality Targeted Rate (WQTR) and extend it to 2034/2035 at a level to only cover the annual programme operating and interest costs. This ensures that we can continue to fund the water quality improvements in harbours and streams across the region, at a lower amount for next year than previously planned. This reduces this rate from what was previously planned for the average value residential property by around \$6.53 and \$17.10 for the average value business property.</p>	
<p>Broaden the description of bus services funded by the Climate Action Transport Targeted Rate (CATTR) to reduce the need to consult each year for minor changes to the bus programme (any changes to the settings of the CATTR would still require consultation).</p>	
<p>Discontinue the Long Term Differential Strategy which gradually lowers the share of general rates paid by</p>	



#10531



businesses and raises the share paid by other ratepayers. We also propose to raise the share businesses pay of the NETR, WQTR, and CATTR to align to the general rate.	
Re-introduce recycling charges for schools.	
Continue the planned roll out of rates funded refuse collection to the North Shore, Waitākere and Papakura in 2024/2025, and Franklin and Rodney in 2025/2026, replacing the current pay as you throw service, and consequent rates change.	
Introduce the Franklin Local Board Paths Targeted Rate of \$52 per SUIP (Separately Used or Inhabited Part) to provide increased investment in paths in the Franklin Local Board area.	
Change the Rodney Drainage Districts Targeted Rate to reflect public feedback and updated analysis of the benefits to properties and boundaries.	
Increase the Waitākere Rural Sewerage Targeted Rate from \$296.75 to \$336.80 (per year) for the 2024/2025, 2025/2026, and 2026/2027 years to maintain cost recovery in the three-year contract cycle, and avoid an annual subsidy of around \$117,000 from general rates, with the next cost review scheduled for the 2027/2028 year.	

6b. Do you have any other feedback on the proposals in question 6a, the changes to our Revenue and Financing Policy, or other changes to fees and charges?

Local board priorities

7a. Which local board area does your feedback relate to?

8. Do you have any other comments?



Long-term Plan 2024-2034

Note: this simplified version of the feedback form has been created for the purpose of publishing submissions. As such, contact and demographic information has been removed, and handwritten submissions have been transcribed.

Submitter details:

Organisation (if applicable):

Local Board: I don't know

Your feedback

1a. Which option do you prefer for the overall direction for council's Long-term Plan?

1b. What would you like Auckland Council to do more or less of?

Transport	As proposed
Water	Do more
City and local development	Do less
Environment and regulation	As proposed
Parks and Community	As proposed
Economic and cultural development	As proposed
Council support	Do less

1c. Is there anything else you would like Auckland Council to do more of that you would be prepared to pay more for?

making education better, focusing on areas such as English

1d. Is there anything else you would like Auckland Council to do less of so that you could pay less?

Roadworks seems really lengthy but highly unnecessary



#10539



2. What do you think of the transport proposal?

Tell us why:

2a. Is there anything you would spend more on?

2b. Is there anything you would spend less on?

3. Which options do you support for the North Harbour Stadium?

Tell us why:

4a. What is your preference on the proposal to establish an Auckland Future Fund and transfer Auckland Council's shareholding in Auckland International Airport Limited (AIAL) into this fund (enabling the shares to be sold)?

Tell us why:

4b. Which option do you prefer for the future of Port of Auckland?

Tell us here:

4c. If the council group continues to operate the Port of Auckland how would you prefer the profits and dividends to be used?

Tell us here:

4d. Do you have any feedback on any other part of the proposal?



#10539



Tell us here:

5a. What option do you prefer for Captain Cook and Marsden wharves?

Tell us why:

5b. What option do you prefer for Bledisloe Terminal?

Tell us why:

6a. What do you think of these proposals?

<p>Resume the Natural Environment Targeted Rate (NETR) and extend it to 2034/2035 so we can continue to invest in the protection of native ecosystems and species. This increases rates for the average value residential property by around \$20.04 and \$152.71 for the average value business property.</p>	
<p>Resume the Water Quality Targeted Rate (WQTR) and extend it to 2034/2035 at a level to only cover the annual programme operating and interest costs. This ensures that we can continue to fund the water quality improvements in harbours and streams across the region, at a lower amount for next year than previously planned. This reduces this rate from what was previously planned for the average value residential property by around \$6.53 and \$17.10 for the average value business property.</p>	
<p>Broaden the description of bus services funded by the Climate Action Transport Targeted Rate (CATTR) to reduce the need to consult each year for minor changes to the bus programme (any changes to the settings of the CATTR would still require consultation).</p>	
<p>Discontinue the Long Term Differential Strategy which gradually lowers the share of general rates paid by</p>	



#10539



businesses and raises the share paid by other ratepayers. We also propose to raise the share businesses pay of the NETR, WQTR, and CATTR to align to the general rate.	
Re-introduce recycling charges for schools.	
Continue the planned roll out of rates funded refuse collection to the North Shore, Waitākere and Papakura in 2024/2025, and Franklin and Rodney in 2025/2026, replacing the current pay as you throw service, and consequent rates change.	
Introduce the Franklin Local Board Paths Targeted Rate of \$52 per SUIP (Separately Used or Inhabited Part) to provide increased investment in paths in the Franklin Local Board area.	
Change the Rodney Drainage Districts Targeted Rate to reflect public feedback and updated analysis of the benefits to properties and boundaries.	
Increase the Waitākere Rural Sewerage Targeted Rate from \$296.75 to \$336.80 (per year) for the 2024/2025, 2025/2026, and 2026/2027 years to maintain cost recovery in the three-year contract cycle, and avoid an annual subsidy of around \$117,000 from general rates, with the next cost review scheduled for the 2027/2028 year.	

6b. Do you have any other feedback on the proposals in question 6a, the changes to our Revenue and Financing Policy, or other changes to fees and charges?

Local board priorities

7a. Which local board area does your feedback relate to?

8. Do you have any other comments?



Long-term Plan 2024-2034

Note: this simplified version of the feedback form has been created for the purpose of publishing submissions. As such, contact and demographic information has been removed, and handwritten submissions have been transcribed.

Submitter details:

Organisation (if applicable):

Local Board: I don't know

Your feedback

1a. Which option do you prefer for the overall direction for council's Long-term Plan?

I don't know

1b. What would you like Auckland Council to do more or less of?

Transport	Do more
Water	Do more
City and local development	Do more
Environment and regulation	Do more
Parks and Community	Do more
Economic and cultural development	Do more
Council support	Do more

1c. Is there anything else you would like Auckland Council to do more of that you would be prepared to pay more for?

1d. Is there anything else you would like Auckland Council to do less of so that you could pay less?

2. What do you think of the transport proposal?



#10540



Tell us why:

2a. Is there anything you would spend more on?

2b. Is there anything you would spend less on?

3. Which options do you support for the North Harbour Stadium?

Tell us why:

4a. What is your preference on the proposal to establish an Auckland Future Fund and transfer Auckland Council's shareholding in Auckland International Airport Limited (AIAL) into this fund (enabling the shares to be sold)?

Tell us why:

4b. Which option do you prefer for the future of Port of Auckland?

Tell us here:

4c. If the council group continues to operate the Port of Auckland how would you prefer the profits and dividends to be used?

Tell us here:

4d. Do you have any feedback on any other part of the proposal?

Tell us here:



#10540



5a. What option do you prefer for Captain Cook and Marsden wharves?

Tell us why:

5b. What option do you prefer for Bledisloe Terminal?

Tell us why:

6a. What do you think of these proposals?

<p>Resume the Natural Environment Targeted Rate (NETR) and extend it to 2034/2035 so we can continue to invest in the protection of native ecosystems and species. This increases rates for the average value residential property by around \$20.04 and \$152.71 for the average value business property.</p>	
<p>Resume the Water Quality Targeted Rate (WQTR) and extend it to 2034/2035 at a level to only cover the annual programme operating and interest costs. This ensures that we can continue to fund the water quality improvements in harbours and streams across the region, at a lower amount for next year than previously planned. This reduces this rate from what was previously planned for the average value residential property by around \$6.53 and \$17.10 for the average value business property.</p>	
<p>Broaden the description of bus services funded by the Climate Action Transport Targeted Rate (CATTR) to reduce the need to consult each year for minor changes to the bus programme (any changes to the settings of the CATTR would still require consultation).</p>	
<p>Discontinue the Long Term Differential Strategy which gradually lowers the share of general rates paid by businesses and raises the share paid by other ratepayers.</p>	



#10540



We also propose to raise the share businesses pay of the NETR, WQTR, and CATTR to align to the general rate.	
Re-introduce recycling charges for schools .	
Continue the planned roll out of rates funded refuse collection to the North Shore, Waitākere and Papakura in 2024/2025, and Franklin and Rodney in 2025/2026, replacing the current pay as you throw service, and consequent rates change.	
Introduce the Franklin Local Board Paths Targeted Rate of \$52 per SUIP (Separately Used or Inhabited Part) to provide increased investment in paths in the Franklin Local Board area.	
Change the Rodney Drainage Districts Targeted Rate to reflect public feedback and updated analysis of the benefits to properties and boundaries.	
Increase the Waitākere Rural Sewerage Targeted Rate from \$296.75 to \$336.80 (per year) for the 2024/2025, 2025/2026, and 2026/2027 years to maintain cost recovery in the three-year contract cycle, and avoid an annual subsidy of around \$117,000 from general rates, with the next cost review scheduled for the 2027/2028 year.	

6b. Do you have any other feedback on the proposals in question 6a, the changes to our Revenue and Financing Policy, or other changes to fees and charges?

Local board priorities

7a. Which local board area does your feedback relate to?

8. Do you have any other comments?



Long-term Plan 2024-2034

Note: this simplified version of the feedback form has been created for the purpose of publishing submissions. As such, contact and demographic information has been removed, and handwritten submissions have been transcribed.

Submitter details:

Organisation (if applicable):

Local Board: I don't know

Your feedback

1a. Which option do you prefer for the overall direction for council's Long-term Plan?

1b. What would you like Auckland Council to do more or less of?

Transport	Do more
Water	Do more
City and local development	Do more
Environment and regulation	Do more
Parks and Community	Do more
Economic and cultural development	Do more
Council support	Do more

1c. Is there anything else you would like Auckland Council to do more of that you would be prepared to pay more for?

1d. Is there anything else you would like Auckland Council to do less of so that you could pay less?

2. What do you think of the transport proposal?



#10541



Tell us why:

2a. Is there anything you would spend more on?

2b. Is there anything you would spend less on?

3. Which options do you support for the North Harbour Stadium?

Tell us why:

4a. What is your preference on the proposal to establish an Auckland Future Fund and transfer Auckland Council's shareholding in Auckland International Airport Limited (AIAL) into this fund (enabling the shares to be sold)?

Tell us why:

4b. Which option do you prefer for the future of Port of Auckland?

Tell us here:

4c. If the council group continues to operate the Port of Auckland how would you prefer the profits and dividends to be used?

Tell us here:

4d. Do you have any feedback on any other part of the proposal?

Tell us here:



#10541



5a. What option do you prefer for Captain Cook and Marsden wharves?

Tell us why:

5b. What option do you prefer for Bledisloe Terminal?

Tell us why:

6a. What do you think of these proposals?

<p>Resume the Natural Environment Targeted Rate (NETR) and extend it to 2034/2035 so we can continue to invest in the protection of native ecosystems and species. This increases rates for the average value residential property by around \$20.04 and \$152.71 for the average value business property.</p>	
<p>Resume the Water Quality Targeted Rate (WQTR) and extend it to 2034/2035 at a level to only cover the annual programme operating and interest costs. This ensures that we can continue to fund the water quality improvements in harbours and streams across the region, at a lower amount for next year than previously planned. This reduces this rate from what was previously planned for the average value residential property by around \$6.53 and \$17.10 for the average value business property.</p>	
<p>Broaden the description of bus services funded by the Climate Action Transport Targeted Rate (CATTR) to reduce the need to consult each year for minor changes to the bus programme (any changes to the settings of the CATTR would still require consultation).</p>	
<p>Discontinue the Long Term Differential Strategy which gradually lowers the share of general rates paid by businesses and raises the share paid by other ratepayers. We also propose to raise the share businesses pay of the NETR, WQTR, and CATTR to align to the general rate.</p>	



#10541



Re-introduce recycling charges for schools.	
Continue the planned roll out of rates funded refuse collection to the North Shore, Waitākere and Papakura in 2024/2025, and Franklin and Rodney in 2025/2026, replacing the current pay as you throw service, and consequent rates change.	
Introduce the Franklin Local Board Paths Targeted Rate of \$52 per SUIP (Separately Used or Inhabited Part) to provide increased investment in paths in the Franklin Local Board area.	
Change the Rodney Drainage Districts Targeted Rate to reflect public feedback and updated analysis of the benefits to properties and boundaries.	
Increase the Waitākere Rural Sewerage Targeted Rate from \$296.75 to \$336.80 (per year) for the 2024/2025, 2025/2026, and 2026/2027 years to maintain cost recovery in the three-year contract cycle, and avoid an annual subsidy of around \$117,000 from general rates, with the next cost review scheduled for the 2027/2028 year.	

6b. Do you have any other feedback on the proposals in question 6a, the changes to our Revenue and Financing Policy, or other changes to fees and charges?

Local board priorities

7a. Which local board area does your feedback relate to?

8. Do you have any other comments?



Long-term Plan 2024-2034

Note: this simplified version of the feedback form has been created for the purpose of publishing submissions. As such, contact and demographic information has been removed, and handwritten submissions have been transcribed.

Submitter details:

Organisation (if applicable):

Local Board: I don't know

Your feedback

1a. Which option do you prefer for the overall direction for council's Long-term Plan?

I don't know

1b. What would you like Auckland Council to do more or less of?

Transport	Do more
Water	Do more
City and local development	Do more
Environment and regulation	Do more
Parks and Community	Do more
Economic and cultural development	Do more
Council support	Do more

1c. Is there anything else you would like Auckland Council to do more of that you would be prepared to pay more for?

1d. Is there anything else you would like Auckland Council to do less of so that you could pay less?

2. What do you think of the transport proposal?



#10544



Tell us why:

2a. Is there anything you would spend more on?

2b. Is there anything you would spend less on?

3. Which options do you support for the North Harbour Stadium?

Tell us why:

4a. What is your preference on the proposal to establish an Auckland Future Fund and transfer Auckland Council's shareholding in Auckland International Airport Limited (AIAL) into this fund (enabling the shares to be sold)?

Tell us why:

4b. Which option do you prefer for the future of Port of Auckland?

Tell us here:

4c. If the council group continues to operate the Port of Auckland how would you prefer the profits and dividends to be used?

Tell us here:

4d. Do you have any feedback on any other part of the proposal?

Tell us here:



#10544



5a. What option do you prefer for Captain Cook and Marsden wharves?

Tell us why:

5b. What option do you prefer for Bledisloe Terminal?

Tell us why:

6a. What do you think of these proposals?

<p>Resume the Natural Environment Targeted Rate (NETR) and extend it to 2034/2035 so we can continue to invest in the protection of native ecosystems and species. This increases rates for the average value residential property by around \$20.04 and \$152.71 for the average value business property.</p>	
<p>Resume the Water Quality Targeted Rate (WQTR) and extend it to 2034/2035 at a level to only cover the annual programme operating and interest costs. This ensures that we can continue to fund the water quality improvements in harbours and streams across the region, at a lower amount for next year than previously planned. This reduces this rate from what was previously planned for the average value residential property by around \$6.53 and \$17.10 for the average value business property.</p>	
<p>Broaden the description of bus services funded by the Climate Action Transport Targeted Rate (CATTR) to reduce the need to consult each year for minor changes to the bus programme (any changes to the settings of the CATTR would still require consultation).</p>	
<p>Discontinue the Long Term Differential Strategy which gradually lowers the share of general rates paid by businesses and raises the share paid by other ratepayers.</p>	



#10544



We also propose to raise the share businesses pay of the NETR, WQTR, and CATTR to align to the general rate.	
Re-introduce recycling charges for schools .	
Continue the planned roll out of rates funded refuse collection to the North Shore, Waitākere and Papakura in 2024/2025, and Franklin and Rodney in 2025/2026, replacing the current pay as you throw service, and consequent rates change.	
Introduce the Franklin Local Board Paths Targeted Rate of \$52 per SUIP (Separately Used or Inhabited Part) to provide increased investment in paths in the Franklin Local Board area.	
Change the Rodney Drainage Districts Targeted Rate to reflect public feedback and updated analysis of the benefits to properties and boundaries.	
Increase the Waitākere Rural Sewerage Targeted Rate from \$296.75 to \$336.80 (per year) for the 2024/2025, 2025/2026, and 2026/2027 years to maintain cost recovery in the three-year contract cycle, and avoid an annual subsidy of around \$117,000 from general rates, with the next cost review scheduled for the 2027/2028 year.	

6b. Do you have any other feedback on the proposals in question 6a, the changes to our Revenue and Financing Policy, or other changes to fees and charges?

Local board priorities

7a. Which local board area does your feedback relate to?

8. Do you have any other comments?



Long-term Plan 2024-2034

Note: this simplified version of the feedback form has been created for the purpose of publishing submissions. As such, contact and demographic information has been removed, and handwritten submissions have been transcribed.

Submitter details:

Organisation (if applicable):

Local Board: I don't know

Your feedback

1a. Which option do you prefer for the overall direction for council's Long-term Plan?

1b. What would you like Auckland Council to do more or less of?

Transport	Do more
Water	Do more
City and local development	Do more
Environment and regulation	Do more
Parks and Community	Do more
Economic and cultural development	Do more
Council support	Do more

1c. Is there anything else you would like Auckland Council to do more of that you would be prepared to pay more for?

1d. Is there anything else you would like Auckland Council to do less of so that you could pay less?

2. What do you think of the transport proposal?



Tell us why:

2a. Is there anything you would spend more on?

2b. Is there anything you would spend less on?

3. Which options do you support for the North Harbour Stadium?

Tell us why:

4a. What is your preference on the proposal to establish an Auckland Future Fund and transfer Auckland Council's shareholding in Auckland International Airport Limited (AIAL) into this fund (enabling the shares to be sold)?

Tell us why:

4b. Which option do you prefer for the future of Port of Auckland?

Tell us here:

4c. If the council group continues to operate the Port of Auckland how would you prefer the profits and dividends to be used?

Tell us here:

4d. Do you have any feedback on any other part of the proposal?

Tell us here:



#10547



5a. What option do you prefer for Captain Cook and Marsden wharves?

Tell us why:

5b. What option do you prefer for Bledisloe Terminal?

Tell us why:

6a. What do you think of these proposals?

<p>Resume the Natural Environment Targeted Rate (NETR) and extend it to 2034/2035 so we can continue to invest in the protection of native ecosystems and species. This increases rates for the average value residential property by around \$20.04 and \$152.71 for the average value business property.</p>	
<p>Resume the Water Quality Targeted Rate (WQTR) and extend it to 2034/2035 at a level to only cover the annual programme operating and interest costs. This ensures that we can continue to fund the water quality improvements in harbours and streams across the region, at a lower amount for next year than previously planned. This reduces this rate from what was previously planned for the average value residential property by around \$6.53 and \$17.10 for the average value business property.</p>	
<p>Broaden the description of bus services funded by the Climate Action Transport Targeted Rate (CATTR) to reduce the need to consult each year for minor changes to the bus programme (any changes to the settings of the CATTR would still require consultation).</p>	
<p>Discontinue the Long Term Differential Strategy which gradually lowers the share of general rates paid by businesses and raises the share paid by other ratepayers. We also propose to raise the share businesses pay of the NETR, WQTR, and CATTR to align to the general rate.</p>	



#10547



Re-introduce recycling charges for schools.	
Continue the planned roll out of rates funded refuse collection to the North Shore, Waitākere and Papakura in 2024/2025, and Franklin and Rodney in 2025/2026, replacing the current pay as you throw service, and consequent rates change.	
Introduce the Franklin Local Board Paths Targeted Rate of \$52 per SUIP (Separately Used or Inhabited Part) to provide increased investment in paths in the Franklin Local Board area.	
Change the Rodney Drainage Districts Targeted Rate to reflect public feedback and updated analysis of the benefits to properties and boundaries.	
Increase the Waitākere Rural Sewerage Targeted Rate from \$296.75 to \$336.80 (per year) for the 2024/2025, 2025/2026, and 2026/2027 years to maintain cost recovery in the three-year contract cycle, and avoid an annual subsidy of around \$117,000 from general rates, with the next cost review scheduled for the 2027/2028 year.	

6b. Do you have any other feedback on the proposals in question 6a, the changes to our Revenue and Financing Policy, or other changes to fees and charges?

Local board priorities

7a. Which local board area does your feedback relate to?

8. Do you have any other comments?



Long-term Plan 2024-2034

Note: this simplified version of the feedback form has been created for the purpose of publishing submissions. As such, contact and demographic information has been removed, and handwritten submissions have been transcribed.

Submitter details:

Organisation (if applicable):

Local Board: I don't know

Your feedback

1a. Which option do you prefer for the overall direction for council's Long-term Plan?

1b. What would you like Auckland Council to do more or less of?

Transport	Do more
Water	Do more
City and local development	As proposed
Environment and regulation	Do more
Parks and Community	Do more
Economic and cultural development	As proposed
Council support	As proposed

1c. Is there anything else you would like Auckland Council to do more of that you would be prepared to pay more for?

1d. Is there anything else you would like Auckland Council to do less of so that you could pay less?

2. What do you think of the transport proposal?



#10548



Tell us why:

2a. Is there anything you would spend more on?

2b. Is there anything you would spend less on?

3. Which options do you support for the North Harbour Stadium?

Tell us why:

4a. What is your preference on the proposal to establish an Auckland Future Fund and transfer Auckland Council's shareholding in Auckland International Airport Limited (AIAL) into this fund (enabling the shares to be sold)?

Tell us why:

4b. Which option do you prefer for the future of Port of Auckland?

Tell us here:

4c. If the council group continues to operate the Port of Auckland how would you prefer the profits and dividends to be used?

Tell us here:

4d. Do you have any feedback on any other part of the proposal?

Tell us here:



#10548



5a. What option do you prefer for Captain Cook and Marsden wharves?

Tell us why:

5b. What option do you prefer for Bledisloe Terminal?

Tell us why:

6a. What do you think of these proposals?

<p>Resume the Natural Environment Targeted Rate (NETR) and extend it to 2034/2035 so we can continue to invest in the protection of native ecosystems and species. This increases rates for the average value residential property by around \$20.04 and \$152.71 for the average value business property.</p>	
<p>Resume the Water Quality Targeted Rate (WQTR) and extend it to 2034/2035 at a level to only cover the annual programme operating and interest costs. This ensures that we can continue to fund the water quality improvements in harbours and streams across the region, at a lower amount for next year than previously planned. This reduces this rate from what was previously planned for the average value residential property by around \$6.53 and \$17.10 for the average value business property.</p>	
<p>Broaden the description of bus services funded by the Climate Action Transport Targeted Rate (CATTR) to reduce the need to consult each year for minor changes to the bus programme (any changes to the settings of the CATTR would still require consultation).</p>	
<p>Discontinue the Long Term Differential Strategy which gradually lowers the share of general rates paid by businesses and raises the share paid by other ratepayers. We also propose to raise the share businesses pay of the NETR, WQTR, and CATTR to align to the general rate.</p>	



#10548



Re-introduce recycling charges for schools.	
Continue the planned roll out of rates funded refuse collection to the North Shore, Waitākere and Papakura in 2024/2025, and Franklin and Rodney in 2025/2026, replacing the current pay as you throw service, and consequent rates change.	
Introduce the Franklin Local Board Paths Targeted Rate of \$52 per SUIP (Separately Used or Inhabited Part) to provide increased investment in paths in the Franklin Local Board area.	
Change the Rodney Drainage Districts Targeted Rate to reflect public feedback and updated analysis of the benefits to properties and boundaries.	
Increase the Waitākere Rural Sewerage Targeted Rate from \$296.75 to \$336.80 (per year) for the 2024/2025, 2025/2026, and 2026/2027 years to maintain cost recovery in the three-year contract cycle, and avoid an annual subsidy of around \$117,000 from general rates, with the next cost review scheduled for the 2027/2028 year.	

6b. Do you have any other feedback on the proposals in question 6a, the changes to our Revenue and Financing Policy, or other changes to fees and charges?

Local board priorities

7a. Which local board area does your feedback relate to?

8. Do you have any other comments?



Long-term Plan 2024-2034

Note: this simplified version of the feedback form has been created for the purpose of publishing submissions. As such, contact and demographic information has been removed, and handwritten submissions have been transcribed.

Submitter details:

Organisation (if applicable):

Local Board: I don't know

Your feedback

1a. Which option do you prefer for the overall direction for council's Long-term Plan?

1b. What would you like Auckland Council to do more or less of?

Transport	As proposed
Water	As proposed
City and local development	As proposed
Environment and regulation	As proposed
Parks and Community	Do more
Economic and cultural development	Do more
Council support	Do more

1c. Is there anything else you would like Auckland Council to do more of that you would be prepared to pay more for?

1d. Is there anything else you would like Auckland Council to do less of so that you could pay less?

2. What do you think of the transport proposal?



#10551



Tell us why:

2a. Is there anything you would spend more on?

2b. Is there anything you would spend less on?

3. Which options do you support for the North Harbour Stadium?

Tell us why:

4a. What is your preference on the proposal to establish an Auckland Future Fund and transfer Auckland Council's shareholding in Auckland International Airport Limited (AIAL) into this fund (enabling the shares to be sold)?

Tell us why:

4b. Which option do you prefer for the future of Port of Auckland?

Tell us here:

4c. If the council group continues to operate the Port of Auckland how would you prefer the profits and dividends to be used?

Tell us here:

4d. Do you have any feedback on any other part of the proposal?

Tell us here:



#10551



5a. What option do you prefer for Captain Cook and Marsden wharves?

Tell us why:

5b. What option do you prefer for Bledisloe Terminal?

Tell us why:

6a. What do you think of these proposals?

<p>Resume the Natural Environment Targeted Rate (NETR) and extend it to 2034/2035 so we can continue to invest in the protection of native ecosystems and species. This increases rates for the average value residential property by around \$20.04 and \$152.71 for the average value business property.</p>	
<p>Resume the Water Quality Targeted Rate (WQTR) and extend it to 2034/2035 at a level to only cover the annual programme operating and interest costs. This ensures that we can continue to fund the water quality improvements in harbours and streams across the region, at a lower amount for next year than previously planned. This reduces this rate from what was previously planned for the average value residential property by around \$6.53 and \$17.10 for the average value business property.</p>	
<p>Broaden the description of bus services funded by the Climate Action Transport Targeted Rate (CATTR) to reduce the need to consult each year for minor changes to the bus programme (any changes to the settings of the CATTR would still require consultation).</p>	
<p>Discontinue the Long Term Differential Strategy which gradually lowers the share of general rates paid by businesses and raises the share paid by other ratepayers. We also propose to raise the share businesses pay of the NETR, WQTR, and CATTR to align to the general rate.</p>	



#10551



Re-introduce recycling charges for schools.	
Continue the planned roll out of rates funded refuse collection to the North Shore, Waitākere and Papakura in 2024/2025, and Franklin and Rodney in 2025/2026, replacing the current pay as you throw service, and consequent rates change.	
Introduce the Franklin Local Board Paths Targeted Rate of \$52 per SUIP (Separately Used or Inhabited Part) to provide increased investment in paths in the Franklin Local Board area.	
Change the Rodney Drainage Districts Targeted Rate to reflect public feedback and updated analysis of the benefits to properties and boundaries.	
Increase the Waitākere Rural Sewerage Targeted Rate from \$296.75 to \$336.80 (per year) for the 2024/2025, 2025/2026, and 2026/2027 years to maintain cost recovery in the three-year contract cycle, and avoid an annual subsidy of around \$117,000 from general rates, with the next cost review scheduled for the 2027/2028 year.	

6b. Do you have any other feedback on the proposals in question 6a, the changes to our Revenue and Financing Policy, or other changes to fees and charges?

Local board priorities

7a. Which local board area does your feedback relate to?

8. Do you have any other comments?



Long-term Plan 2024-2034

Note: this simplified version of the feedback form has been created for the purpose of publishing submissions. As such, contact and demographic information has been removed, and handwritten submissions have been transcribed.

Submitter details:

Organisation (if applicable):

Local Board: I don't know

Your feedback

1a. Which option do you prefer for the overall direction for council's Long-term Plan?

I don't know

1b. What would you like Auckland Council to do more or less of?

Transport	Do more
Water	Do more
City and local development	Do more
Environment and regulation	Do more
Parks and Community	Do more
Economic and cultural development	Do more
Council support	Do more

1c. Is there anything else you would like Auckland Council to do more of that you would be prepared to pay more for?

1d. Is there anything else you would like Auckland Council to do less of so that you could pay less?

2. What do you think of the transport proposal?



#10556



Tell us why:

2a. Is there anything you would spend more on?

2b. Is there anything you would spend less on?

3. Which options do you support for the North Harbour Stadium?

Tell us why:

4a. What is your preference on the proposal to establish an Auckland Future Fund and transfer Auckland Council's shareholding in Auckland International Airport Limited (AIAL) into this fund (enabling the shares to be sold)?

Tell us why:

4b. Which option do you prefer for the future of Port of Auckland?

Tell us here:

4c. If the council group continues to operate the Port of Auckland how would you prefer the profits and dividends to be used?

Tell us here:

4d. Do you have any feedback on any other part of the proposal?

Tell us here:



#10556



5a. What option do you prefer for Captain Cook and Marsden wharves?

Tell us why:

5b. What option do you prefer for Bledisloe Terminal?

Tell us why:

6a. What do you think of these proposals?

<p>Resume the Natural Environment Targeted Rate (NETR) and extend it to 2034/2035 so we can continue to invest in the protection of native ecosystems and species. This increases rates for the average value residential property by around \$20.04 and \$152.71 for the average value business property.</p>	
<p>Resume the Water Quality Targeted Rate (WQTR) and extend it to 2034/2035 at a level to only cover the annual programme operating and interest costs. This ensures that we can continue to fund the water quality improvements in harbours and streams across the region, at a lower amount for next year than previously planned. This reduces this rate from what was previously planned for the average value residential property by around \$6.53 and \$17.10 for the average value business property.</p>	
<p>Broaden the description of bus services funded by the Climate Action Transport Targeted Rate (CATTR) to reduce the need to consult each year for minor changes to the bus programme (any changes to the settings of the CATTR would still require consultation).</p>	
<p>Discontinue the Long Term Differential Strategy which gradually lowers the share of general rates paid by businesses and raises the share paid by other ratepayers.</p>	



#10556



We also propose to raise the share businesses pay of the NETR, WQTR, and CATTR to align to the general rate.	
Re-introduce recycling charges for schools .	
Continue the planned roll out of rates funded refuse collection to the North Shore, Waitākere and Papakura in 2024/2025, and Franklin and Rodney in 2025/2026, replacing the current pay as you throw service, and consequent rates change.	
Introduce the Franklin Local Board Paths Targeted Rate of \$52 per SUIP (Separately Used or Inhabited Part) to provide increased investment in paths in the Franklin Local Board area.	
Change the Rodney Drainage Districts Targeted Rate to reflect public feedback and updated analysis of the benefits to properties and boundaries.	
Increase the Waitākere Rural Sewerage Targeted Rate from \$296.75 to \$336.80 (per year) for the 2024/2025, 2025/2026, and 2026/2027 years to maintain cost recovery in the three-year contract cycle, and avoid an annual subsidy of around \$117,000 from general rates, with the next cost review scheduled for the 2027/2028 year.	

6b. Do you have any other feedback on the proposals in question 6a, the changes to our Revenue and Financing Policy, or other changes to fees and charges?

Local board priorities

7a. Which local board area does your feedback relate to?

8. Do you have any other comments?



Long-term Plan 2024-2034

Note: this simplified version of the feedback form has been created for the purpose of publishing submissions. As such, contact and demographic information has been removed, and handwritten submissions have been transcribed.

Submitter details:

Organisation (if applicable):

Local Board: I don't know

Your feedback

1a. Which option do you prefer for the overall direction for council's Long-term Plan?

1b. What would you like Auckland Council to do more or less of?

Transport	As proposed
Water	As proposed
City and local development	As proposed
Environment and regulation	As proposed
Parks and Community	As proposed
Economic and cultural development	As proposed
Council support	As proposed

1c. Is there anything else you would like Auckland Council to do more of that you would be prepared to pay more for?

1d. Is there anything else you would like Auckland Council to do less of so that you could pay less?

2. What do you think of the transport proposal?



#10557



Tell us why:

2a. Is there anything you would spend more on?

2b. Is there anything you would spend less on?

3. Which options do you support for the North Harbour Stadium?

Tell us why:

4a. What is your preference on the proposal to establish an Auckland Future Fund and transfer Auckland Council's shareholding in Auckland International Airport Limited (AIAL) into this fund (enabling the shares to be sold)?

Tell us why:

4b. Which option do you prefer for the future of Port of Auckland?

Tell us here:

4c. If the council group continues to operate the Port of Auckland how would you prefer the profits and dividends to be used?

Tell us here:

4d. Do you have any feedback on any other part of the proposal?

Tell us here:



#10557



5a. What option do you prefer for Captain Cook and Marsden wharves?

Tell us why:

5b. What option do you prefer for Bledisloe Terminal?

Tell us why:

6a. What do you think of these proposals?

<p>Resume the Natural Environment Targeted Rate (NETR) and extend it to 2034/2035 so we can continue to invest in the protection of native ecosystems and species. This increases rates for the average value residential property by around \$20.04 and \$152.71 for the average value business property.</p>	
<p>Resume the Water Quality Targeted Rate (WQTR) and extend it to 2034/2035 at a level to only cover the annual programme operating and interest costs. This ensures that we can continue to fund the water quality improvements in harbours and streams across the region, at a lower amount for next year than previously planned. This reduces this rate from what was previously planned for the average value residential property by around \$6.53 and \$17.10 for the average value business property.</p>	
<p>Broaden the description of bus services funded by the Climate Action Transport Targeted Rate (CATTR) to reduce the need to consult each year for minor changes to the bus programme (any changes to the settings of the CATTR would still require consultation).</p>	
<p>Discontinue the Long Term Differential Strategy which gradually lowers the share of general rates paid by businesses and raises the share paid by other ratepayers. We also propose to raise the share businesses pay of the NETR, WQTR, and CATTR to align to the general rate.</p>	



#10557



Re-introduce recycling charges for schools.	
Continue the planned roll out of rates funded refuse collection to the North Shore, Waitākere and Papakura in 2024/2025, and Franklin and Rodney in 2025/2026, replacing the current pay as you throw service, and consequent rates change.	
Introduce the Franklin Local Board Paths Targeted Rate of \$52 per SUIP (Separately Used or Inhabited Part) to provide increased investment in paths in the Franklin Local Board area.	
Change the Rodney Drainage Districts Targeted Rate to reflect public feedback and updated analysis of the benefits to properties and boundaries.	
Increase the Waitākere Rural Sewerage Targeted Rate from \$296.75 to \$336.80 (per year) for the 2024/2025, 2025/2026, and 2026/2027 years to maintain cost recovery in the three-year contract cycle, and avoid an annual subsidy of around \$117,000 from general rates, with the next cost review scheduled for the 2027/2028 year.	

6b. Do you have any other feedback on the proposals in question 6a, the changes to our Revenue and Financing Policy, or other changes to fees and charges?

Local board priorities

7a. Which local board area does your feedback relate to?

8. Do you have any other comments?



Long-term Plan 2024-2034

Note: this simplified version of the feedback form has been created for the purpose of publishing submissions. As such, contact and demographic information has been removed, and handwritten submissions have been transcribed.

Submitter details:

Organisation (if applicable):

Local Board: I don't know

Your feedback

1a. Which option do you prefer for the overall direction for council's Long-term Plan?

1b. What would you like Auckland Council to do more or less of?

Transport	Do more
Water	Do more
City and local development	Do more
Environment and regulation	Do more
Parks and Community	Do more
Economic and cultural development	Do more
Council support	Do more

1c. Is there anything else you would like Auckland Council to do more of that you would be prepared to pay more for?

1d. Is there anything else you would like Auckland Council to do less of so that you could pay less?

2. What do you think of the transport proposal?



#10561



Tell us why:

2a. Is there anything you would spend more on?

2b. Is there anything you would spend less on?

3. Which options do you support for the North Harbour Stadium?

Tell us why:

4a. What is your preference on the proposal to establish an Auckland Future Fund and transfer Auckland Council's shareholding in Auckland International Airport Limited (AIAL) into this fund (enabling the shares to be sold)?

Tell us why:

4b. Which option do you prefer for the future of Port of Auckland?

Tell us here:

4c. If the council group continues to operate the Port of Auckland how would you prefer the profits and dividends to be used?

Tell us here:

4d. Do you have any feedback on any other part of the proposal?

Tell us here:



#10561



5a. What option do you prefer for Captain Cook and Marsden wharves?

Tell us why:

5b. What option do you prefer for Bledisloe Terminal?

Tell us why:

6a. What do you think of these proposals?

<p>Resume the Natural Environment Targeted Rate (NETR) and extend it to 2034/2035 so we can continue to invest in the protection of native ecosystems and species. This increases rates for the average value residential property by around \$20.04 and \$152.71 for the average value business property.</p>	
<p>Resume the Water Quality Targeted Rate (WQTR) and extend it to 2034/2035 at a level to only cover the annual programme operating and interest costs. This ensures that we can continue to fund the water quality improvements in harbours and streams across the region, at a lower amount for next year than previously planned. This reduces this rate from what was previously planned for the average value residential property by around \$6.53 and \$17.10 for the average value business property.</p>	
<p>Broaden the description of bus services funded by the Climate Action Transport Targeted Rate (CATTR) to reduce the need to consult each year for minor changes to the bus programme (any changes to the settings of the CATTR would still require consultation).</p>	
<p>Discontinue the Long Term Differential Strategy which gradually lowers the share of general rates paid by businesses and raises the share paid by other ratepayers. We also propose to raise the share businesses pay of the NETR, WQTR, and CATTR to align to the general rate.</p>	



#10561



Re-introduce recycling charges for schools.	
Continue the planned roll out of rates funded refuse collection to the North Shore, Waitākere and Papakura in 2024/2025, and Franklin and Rodney in 2025/2026, replacing the current pay as you throw service, and consequent rates change.	
Introduce the Franklin Local Board Paths Targeted Rate of \$52 per SUIP (Separately Used or Inhabited Part) to provide increased investment in paths in the Franklin Local Board area.	
Change the Rodney Drainage Districts Targeted Rate to reflect public feedback and updated analysis of the benefits to properties and boundaries.	
Increase the Waitākere Rural Sewerage Targeted Rate from \$296.75 to \$336.80 (per year) for the 2024/2025, 2025/2026, and 2026/2027 years to maintain cost recovery in the three-year contract cycle, and avoid an annual subsidy of around \$117,000 from general rates, with the next cost review scheduled for the 2027/2028 year.	

6b. Do you have any other feedback on the proposals in question 6a, the changes to our Revenue and Financing Policy, or other changes to fees and charges?

Local board priorities

7a. Which local board area does your feedback relate to?

8. Do you have any other comments?



Long-term Plan 2024-2034

Note: this simplified version of the feedback form has been created for the purpose of publishing submissions. As such, contact and demographic information has been removed, and handwritten submissions have been transcribed.

Submitter details:

Organisation (if applicable):

Local Board: I don't know

Your feedback

1a. Which option do you prefer for the overall direction for council's Long-term Plan?

1b. What would you like Auckland Council to do more or less of?

Transport	As proposed
Water	As proposed
City and local development	As proposed
Environment and regulation	As proposed
Parks and Community	As proposed
Economic and cultural development	As proposed
Council support	As proposed

1c. Is there anything else you would like Auckland Council to do more of that you would be prepared to pay more for?

1d. Is there anything else you would like Auckland Council to do less of so that you could pay less?

2. What do you think of the transport proposal?



#10567



Tell us why:

2a. Is there anything you would spend more on?

2b. Is there anything you would spend less on?

3. Which options do you support for the North Harbour Stadium?

Tell us why:

4a. What is your preference on the proposal to establish an Auckland Future Fund and transfer Auckland Council's shareholding in Auckland International Airport Limited (AIAL) into this fund (enabling the shares to be sold)?

Tell us why:

4b. Which option do you prefer for the future of Port of Auckland?

Tell us here:

4c. If the council group continues to operate the Port of Auckland how would you prefer the profits and dividends to be used?

Tell us here:

4d. Do you have any feedback on any other part of the proposal?

Tell us here:



#10567



5a. What option do you prefer for Captain Cook and Marsden wharves?

Tell us why:

5b. What option do you prefer for Bledisloe Terminal?

Tell us why:

6a. What do you think of these proposals?

<p>Resume the Natural Environment Targeted Rate (NETR) and extend it to 2034/2035 so we can continue to invest in the protection of native ecosystems and species. This increases rates for the average value residential property by around \$20.04 and \$152.71 for the average value business property.</p>	
<p>Resume the Water Quality Targeted Rate (WQTR) and extend it to 2034/2035 at a level to only cover the annual programme operating and interest costs. This ensures that we can continue to fund the water quality improvements in harbours and streams across the region, at a lower amount for next year than previously planned. This reduces this rate from what was previously planned for the average value residential property by around \$6.53 and \$17.10 for the average value business property.</p>	
<p>Broaden the description of bus services funded by the Climate Action Transport Targeted Rate (CATTR) to reduce the need to consult each year for minor changes to the bus programme (any changes to the settings of the CATTR would still require consultation).</p>	
<p>Discontinue the Long Term Differential Strategy which gradually lowers the share of general rates paid by businesses and raises the share paid by other ratepayers. We also propose to raise the share businesses pay of the NETR, WQTR, and CATTR to align to the general rate.</p>	



#10567



Re-introduce recycling charges for schools.	
Continue the planned roll out of rates funded refuse collection to the North Shore, Waitākere and Papakura in 2024/2025, and Franklin and Rodney in 2025/2026, replacing the current pay as you throw service, and consequent rates change.	
Introduce the Franklin Local Board Paths Targeted Rate of \$52 per SUIP (Separately Used or Inhabited Part) to provide increased investment in paths in the Franklin Local Board area.	
Change the Rodney Drainage Districts Targeted Rate to reflect public feedback and updated analysis of the benefits to properties and boundaries.	
Increase the Waitākere Rural Sewerage Targeted Rate from \$296.75 to \$336.80 (per year) for the 2024/2025, 2025/2026, and 2026/2027 years to maintain cost recovery in the three-year contract cycle, and avoid an annual subsidy of around \$117,000 from general rates, with the next cost review scheduled for the 2027/2028 year.	

6b. Do you have any other feedback on the proposals in question 6a, the changes to our Revenue and Financing Policy, or other changes to fees and charges?

Local board priorities

7a. Which local board area does your feedback relate to?

8. Do you have any other comments?



Long-term Plan 2024-2034

Note: this simplified version of the feedback form has been created for the purpose of publishing submissions. As such, contact and demographic information has been removed, and handwritten submissions have been transcribed.

Submitter details:

Organisation (if applicable):

Local Board: I don't know

Your feedback

1a. Which option do you prefer for the overall direction for council's Long-term Plan?

1b. What would you like Auckland Council to do more or less of?

Transport	As proposed
Water	Do more
City and local development	Do more
Environment and regulation	As proposed
Parks and Community	Do less
Economic and cultural development	Do more
Council support	As proposed

1c. Is there anything else you would like Auckland Council to do more of that you would be prepared to pay more for?

update OTARA pools by addina a bombing pool

1d. Is there anything else you would like Auckland Council to do less of so that you could pay less?

2. What do you think of the transport proposal?



#10572



Tell us why:

2a. Is there anything you would spend more on?

2b. Is there anything you would spend less on?

3. Which options do you support for the North Harbour Stadium?

Tell us why:

4a. What is your preference on the proposal to establish an Auckland Future Fund and transfer Auckland Council's shareholding in Auckland International Airport Limited (AIAL) into this fund (enabling the shares to be sold)?

Tell us why:

4b. Which option do you prefer for the future of Port of Auckland?

Tell us here:

4c. If the council group continues to operate the Port of Auckland how would you prefer the profits and dividends to be used?

Tell us here:

4d. Do you have any feedback on any other part of the proposal?

Tell us here:



#10572



5a. What option do you prefer for Captain Cook and Marsden wharves?

Tell us why:

5b. What option do you prefer for Bledisloe Terminal?

Tell us why:

6a. What do you think of these proposals?

<p>Resume the Natural Environment Targeted Rate (NETR) and extend it to 2034/2035 so we can continue to invest in the protection of native ecosystems and species. This increases rates for the average value residential property by around \$20.04 and \$152.71 for the average value business property.</p>	
<p>Resume the Water Quality Targeted Rate (WQTR) and extend it to 2034/2035 at a level to only cover the annual programme operating and interest costs. This ensures that we can continue to fund the water quality improvements in harbours and streams across the region, at a lower amount for next year than previously planned. This reduces this rate from what was previously planned for the average value residential property by around \$6.53 and \$17.10 for the average value business property.</p>	
<p>Broaden the description of bus services funded by the Climate Action Transport Targeted Rate (CATTR) to reduce the need to consult each year for minor changes to the bus programme (any changes to the settings of the CATTR would still require consultation).</p>	
<p>Discontinue the Long Term Differential Strategy which gradually lowers the share of general rates paid by businesses and raises the share paid by other ratepayers.</p>	



#10572



We also propose to raise the share businesses pay of the NETR, WQTR, and CATTR to align to the general rate.	
Re-introduce recycling charges for schools .	
Continue the planned roll out of rates funded refuse collection to the North Shore, Waitākere and Papakura in 2024/2025, and Franklin and Rodney in 2025/2026, replacing the current pay as you throw service, and consequent rates change.	
Introduce the Franklin Local Board Paths Targeted Rate of \$52 per SUIP (Separately Used or Inhabited Part) to provide increased investment in paths in the Franklin Local Board area.	
Change the Rodney Drainage Districts Targeted Rate to reflect public feedback and updated analysis of the benefits to properties and boundaries.	
Increase the Waitākere Rural Sewerage Targeted Rate from \$296.75 to \$336.80 (per year) for the 2024/2025, 2025/2026, and 2026/2027 years to maintain cost recovery in the three-year contract cycle, and avoid an annual subsidy of around \$117,000 from general rates, with the next cost review scheduled for the 2027/2028 year.	

6b. Do you have any other feedback on the proposals in question 6a, the changes to our Revenue and Financing Policy, or other changes to fees and charges?

Local board priorities

7a. Which local board area does your feedback relate to?

8. Do you have any other comments?



Long-term Plan 2024-2034

Note: this simplified version of the feedback form has been created for the purpose of publishing submissions. As such, contact and demographic information has been removed, and handwritten submissions have been transcribed.

Submitter details:

Organisation (if applicable):

Local Board: I don't know

Your feedback

1a. Which option do you prefer for the overall direction for council's Long-term Plan?

Proceed with the central proposal

1b. What would you like Auckland Council to do more or less of?

Transport	As proposed
Water	Do more
City and local development	Do more
Environment and regulation	As proposed
Parks and Community	As proposed
Economic and cultural development	Do more
Council support	As proposed

1c. Is there anything else you would like Auckland Council to do more of that you would be prepared to pay more for?

pay school more money because teachers are always on strikes

1d. Is there anything else you would like Auckland Council to do less of so that you could pay less?

no



#10632



2. What do you think of the transport proposal?

I don't know

Tell us why:

2a. Is there anything you would spend more on?

no

2b. Is there anything you would spend less on?

3. Which options do you support for the North Harbour Stadium?

Consider redeveloping the stadium precinct, Change the operational management

Tell us why:

I used to go there and I loved the matches and others

4a. What is your preference on the proposal to establish an Auckland Future Fund and transfer Auckland Council's shareholding in Auckland International Airport Limited (AIAL) into this fund (enabling the shares to be sold)?

Don't proceed with establishing an Auckland Future Fund and transferring AIAL shareholding

Tell us why:

4b. Which option do you prefer for the future of Port of Auckland?

Retain underlying council ownership of port land and wharves, and lease the operation of the port for a period of about 35 years and use the upfront payment from the lease to invest in the proposed Auckland Future Fund



#10632



Tell us here:

4c. If the council group continues to operate the Port of Auckland how would you prefer the profits and dividends to be used?

Invest in the proposed Auckland Future Fund

Tell us here:

4d. Do you have any feedback on any other part of the proposal?

Tell us here:

5a. What option do you prefer for Captain Cook and Marsden wharves?

Proceed with the proposal to transfer Captain Cook and Marsden wharves from the port to Auckland Council so they can be used for something else that provides public benefit.

Tell us why:

5b. What option do you prefer for Bledisloe Terminal?

Transfer Bledisloe Terminal to council to be used for something else, that provides public benefit, within 15 years

Tell us why:

6a. What do you think of these proposals?

Resume the **Natural Environment Targeted Rate (NETR)** and extend it to 2034/2035 so we can continue to invest in the protection of native ecosystems and species. This

Do not support



#10632



<p>increases rates for the average value residential property by around \$20.04 and \$152.71 for the average value business property.</p>	
<p>Resume the Water Quality Targeted Rate (WQTR) and extend it to 2034/2035 at a level to only cover the annual programme operating and interest costs. This ensures that we can continue to fund the water quality improvements in harbours and streams across the region, at a lower amount for next year than previously planned. This reduces this rate from what was previously planned for the average value residential property by around \$6.53 and \$17.10 for the average value business property.</p>	Support
<p>Broaden the description of bus services funded by the Climate Action Transport Targeted Rate (CATTR) to reduce the need to consult each year for minor changes to the bus programme (any changes to the settings of the CATTR would still require consultation).</p>	I don't know
<p>Discontinue the Long Term Differential Strategy which gradually lowers the share of general rates paid by businesses and raises the share paid by other ratepayers. We also propose to raise the share businesses pay of the NETR, WQTR, and CATTR to align to the general rate.</p>	Other
<p>Re-introduce recycling charges for schools.</p>	
<p>Continue the planned roll out of rates funded refuse collection to the North Shore, Waitākere and Papakura in 2024/2025, and Franklin and Rodney in 2025/2026, replacing the current pay as you throw service, and consequent rates change.</p>	I don't know
<p>Introduce the Franklin Local Board Paths Targeted Rate of \$52 per SUIP (Separately Used or Inhabited Part) to provide increased investment in paths in the Franklin Local Board area.</p>	I don't know
<p>Change the Rodney Drainage Districts Targeted Rate to reflect public feedback and updated analysis of the benefits to properties and boundaries.</p>	Other



#10632



Increase the **Waitākere Rural Sewerage Targeted Rate** from \$296.75 to \$336.80 (per year) for the 2024/2025, 2025/2026, and 2026/2027 years to maintain cost recovery in the three-year contract cycle, and avoid an annual subsidy of around \$117,000 from general rates, with the next cost review scheduled for the 2027/2028 year.

Do not support

6b. Do you have any other feedback on the proposals in question 6a, the changes to our Revenue and Financing Policy, or other changes to fees and charges?

Local board priorities

7a. Which local board area does your feedback relate to?

Albert-Eden,Devonport-Takapuna,Franklin

Albert-Eden Local Board Priorities

7b. What do you think of our proposed priorities for Albert-Eden in 2024/2025?

I don't know

More specifically, what do you think of each priority we've listed above?

Celebrating different people and cultures, bringing people together with fun and engaging activities, and reducing barriers for those who might struggle to connect with council or others in the community.	Not Important
Continuing our environmental work through tree planting, parks restoration, supporting volunteer pest control and planting groups and helping community climate action through our Climate Activator.	Fairly Important
Planning for how our parks and open space can respond to growth, making the most of	Fairly Important



#10632



what we have, balancing different uses and connecting green spaces together.	
Supporting our community groups with funding, information, learning new skills and building their capability and networks.	Very Important
Settling in at the new, medium-term location for the Pt Chevalier library and continuing to investigate what the long-term library solution might be and how we will fund it.	Very Important
Working with the community on activations in the Mt Albert Civic Square.	Not Important
Making our parks rubbish-bin free to minimise waste and improve environmental and climate outcomes.	Not Important

Tell us why

7c. What do you think of the Albert-Eden proposed priorities for the 10-year budget 2024-2034?

Devonport-Takapuna Local Board Priorities

7b. What do you think of our proposed priorities for Devonport-Takapuna in 2024/2025?

I do not support any priorities

More specifically, what do you think of each priority we've listed above?

Progress the detailed business case and delivery of a new library and community hub in Takapuna.	Fairly Important
Complete the Devonport-Takapuna Local Parks Management Plan that will guide decisions on the use and management of our parks and open spaces.	I don't know



#10632



Implement priority actions from the Devonport Takapuna Ethnic Plan.	Not Important
Continue to build relationships with Iwi and Mataawaka to promote projects of interest to Māori including the restoration and improvement of Te Uru Tapu.	Not Important
Invest in the delivery of key events in our town centres to support local businesses and showcase our area to visitors and locals alike.	Fairly Important
Continue to renew and improve community facilities including the playground at Achilles Reserve and toilets and changing facilities at Becroft Park.	Fairly Important
Continue support of our valued art partners who provide a wide range of programmes, exhibitions and live productions and performances.	I don't know

Tell us why

7c. What do you think of the Devonport-Takapuna proposed priorities for the 10-year budget 2024-2034?

Franklin Local Board Priorities

7b. What do you think of our proposed priorities for Franklin in 2024/2025?

More specifically, what do you think of each priority we've listed above?

Develop fit for purpose facilities and respond to growth challenges through projects like the Clevedon Village Heart programme, 'Belmont' Sports Park development and the Unlock Pukekohe programme.	Fairly Important
--	------------------



#10632



Fund three-year Strategic Community Partnerships with local organisations that are willing to and capable of delivering social, environmental, cultural and economic outcomes in line with the local board plan and support to these organisations to deliver.	Not Important
Support environmental and cultural restoration programmes in partnership with Iwi including Te Kete Rukuruku (place naming) and Te Korowai Papatuuuanuku (environmental restoration).	Not Important
Develop “Franklin Community Occupancy Guidelines” to inform decisions on council-owned facility leases, including leasing charges.	Fairly Important
Find ways to reduce Franklin’s maintenance costs e.g. by replacing lawn with eco-sourced native trees and reducing or relocating public rubbish bins.	I don't know
Progress the development and delivery of the Franklin Paths Programme.	Very Important
Deliver a refreshed approach to enabling young people in Franklin to access services and participate in their communities.	Fairly Important
Progress a Pukekohe Cemetery memorial project that acknowledges the unmarked graves at the site.	Fairly Important

Tell us why

7c. What do you think of the Franklin proposed priorities for the 10-year budget 2024-2034?



#10632



Do you have any additional thoughts on the proposed Franklin Paths Targeted Rate?

As our local board area is so large, please tell us where you live so we can better understand the views from different communities

Mauku

8. Do you have any other comments?



Long-term Plan 2024-2034

Note: this simplified version of the feedback form has been created for the purpose of publishing submissions. As such, contact and demographic information has been removed, and handwritten submissions have been transcribed.

Submitter details:

Organisation (if applicable):

Local Board: I don't know

Your feedback

1a. Which option do you prefer for the overall direction for council's Long-term Plan?

1b. What would you like Auckland Council to do more or less of?

Transport	Do more
Water	As proposed
City and local development	As proposed
Environment and regulation	As proposed
Parks and Community	Do more
Economic and cultural development	As proposed
Council support	As proposed

1c. Is there anything else you would like Auckland Council to do more of that you would be prepared to pay more for?

1d. Is there anything else you would like Auckland Council to do less of so that you could pay less?

2. What do you think of the transport proposal?



#10649



Tell us why:

2a. Is there anything you would spend more on?

2b. Is there anything you would spend less on?

3. Which options do you support for the North Harbour Stadium?

Tell us why:

4a. What is your preference on the proposal to establish an Auckland Future Fund and transfer Auckland Council's shareholding in Auckland International Airport Limited (AIAL) into this fund (enabling the shares to be sold)?

Tell us why:

4b. Which option do you prefer for the future of Port of Auckland?

Tell us here:

4c. If the council group continues to operate the Port of Auckland how would you prefer the profits and dividends to be used?

Tell us here:

4d. Do you have any feedback on any other part of the proposal?

Tell us here:



#10649



5a. What option do you prefer for Captain Cook and Marsden wharves?

Tell us why:

5b. What option do you prefer for Bledisloe Terminal?

Tell us why:

6a. What do you think of these proposals?

<p>Resume the Natural Environment Targeted Rate (NETR) and extend it to 2034/2035 so we can continue to invest in the protection of native ecosystems and species. This increases rates for the average value residential property by around \$20.04 and \$152.71 for the average value business property.</p>	
<p>Resume the Water Quality Targeted Rate (WQTR) and extend it to 2034/2035 at a level to only cover the annual programme operating and interest costs. This ensures that we can continue to fund the water quality improvements in harbours and streams across the region, at a lower amount for next year than previously planned. This reduces this rate from what was previously planned for the average value residential property by around \$6.53 and \$17.10 for the average value business property.</p>	
<p>Broaden the description of bus services funded by the Climate Action Transport Targeted Rate (CATTR) to reduce the need to consult each year for minor changes to the bus programme (any changes to the settings of the CATTR would still require consultation).</p>	
<p>Discontinue the Long Term Differential Strategy which gradually lowers the share of general rates paid by businesses and raises the share paid by other ratepayers. We also propose to raise the share businesses pay of the NETR, WQTR, and CATTR to align to the general rate.</p>	



#10649



Re-introduce recycling charges for schools.	
Continue the planned roll out of rates funded refuse collection to the North Shore, Waitākere and Papakura in 2024/2025, and Franklin and Rodney in 2025/2026, replacing the current pay as you throw service, and consequent rates change.	
Introduce the Franklin Local Board Paths Targeted Rate of \$52 per SUIP (Separately Used or Inhabited Part) to provide increased investment in paths in the Franklin Local Board area.	
Change the Rodney Drainage Districts Targeted Rate to reflect public feedback and updated analysis of the benefits to properties and boundaries.	
Increase the Waitākere Rural Sewerage Targeted Rate from \$296.75 to \$336.80 (per year) for the 2024/2025, 2025/2026, and 2026/2027 years to maintain cost recovery in the three-year contract cycle, and avoid an annual subsidy of around \$117,000 from general rates, with the next cost review scheduled for the 2027/2028 year.	

6b. Do you have any other feedback on the proposals in question 6a, the changes to our Revenue and Financing Policy, or other changes to fees and charges?

Local board priorities

7a. Which local board area does your feedback relate to?

8. Do you have any other comments?



Long-term Plan 2024-2034

Note: this simplified version of the feedback form has been created for the purpose of publishing submissions. As such, contact and demographic information has been removed, and handwritten submissions have been transcribed.

Submitter details:

Organisation (if applicable):

Local Board: I don't know

Your feedback

1a. Which option do you prefer for the overall direction for council's Long-term Plan?

1b. What would you like Auckland Council to do more or less of?

Transport	Do more
Water	Do more
City and local development	Do more
Environment and regulation	Do more
Parks and Community	Do more
Economic and cultural development	Do more
Council support	Do more

1c. Is there anything else you would like Auckland Council to do more of that you would be prepared to pay more for?

1d. Is there anything else you would like Auckland Council to do less of so that you could pay less?

2. What do you think of the transport proposal?



#10651



Tell us why:

2a. Is there anything you would spend more on?

2b. Is there anything you would spend less on?

3. Which options do you support for the North Harbour Stadium?

Tell us why:

4a. What is your preference on the proposal to establish an Auckland Future Fund and transfer Auckland Council's shareholding in Auckland International Airport Limited (AIAL) into this fund (enabling the shares to be sold)?

Tell us why:

4b. Which option do you prefer for the future of Port of Auckland?

Tell us here:

4c. If the council group continues to operate the Port of Auckland how would you prefer the profits and dividends to be used?

Tell us here:

4d. Do you have any feedback on any other part of the proposal?

Tell us here:



#10651



5a. What option do you prefer for Captain Cook and Marsden wharves?

Tell us why:

5b. What option do you prefer for Bledisloe Terminal?

Tell us why:

6a. What do you think of these proposals?

<p>Resume the Natural Environment Targeted Rate (NETR) and extend it to 2034/2035 so we can continue to invest in the protection of native ecosystems and species. This increases rates for the average value residential property by around \$20.04 and \$152.71 for the average value business property.</p>	
<p>Resume the Water Quality Targeted Rate (WQTR) and extend it to 2034/2035 at a level to only cover the annual programme operating and interest costs. This ensures that we can continue to fund the water quality improvements in harbours and streams across the region, at a lower amount for next year than previously planned. This reduces this rate from what was previously planned for the average value residential property by around \$6.53 and \$17.10 for the average value business property.</p>	
<p>Broaden the description of bus services funded by the Climate Action Transport Targeted Rate (CATTR) to reduce the need to consult each year for minor changes to the bus programme (any changes to the settings of the CATTR would still require consultation).</p>	
<p>Discontinue the Long Term Differential Strategy which gradually lowers the share of general rates paid by businesses and raises the share paid by other ratepayers. We also propose to raise the share businesses pay of the NETR, WQTR, and CATTR to align to the general rate.</p>	



#10651



Re-introduce recycling charges for schools.	
Continue the planned roll out of rates funded refuse collection to the North Shore, Waitākere and Papakura in 2024/2025, and Franklin and Rodney in 2025/2026, replacing the current pay as you throw service, and consequent rates change.	
Introduce the Franklin Local Board Paths Targeted Rate of \$52 per SUIP (Separately Used or Inhabited Part) to provide increased investment in paths in the Franklin Local Board area.	
Change the Rodney Drainage Districts Targeted Rate to reflect public feedback and updated analysis of the benefits to properties and boundaries.	
Increase the Waitākere Rural Sewerage Targeted Rate from \$296.75 to \$336.80 (per year) for the 2024/2025, 2025/2026, and 2026/2027 years to maintain cost recovery in the three-year contract cycle, and avoid an annual subsidy of around \$117,000 from general rates, with the next cost review scheduled for the 2027/2028 year.	

6b. Do you have any other feedback on the proposals in question 6a, the changes to our Revenue and Financing Policy, or other changes to fees and charges?

Local board priorities

7a. Which local board area does your feedback relate to?

8. Do you have any other comments?



Long-term Plan 2024-2034

Note: this simplified version of the feedback form has been created for the purpose of publishing submissions. As such, contact and demographic information has been removed, and handwritten submissions have been transcribed.

Submitter details:

Organisation (if applicable):

Local Board: I don't know

Your feedback

1a. Which option do you prefer for the overall direction for council's Long-term Plan?

1b. What would you like Auckland Council to do more or less of?

Transport	
Water	
City and local development	
Environment and regulation	
Parks and Community	
Economic and cultural development	
Council support	

1c. Is there anything else you would like Auckland Council to do more of that you would be prepared to pay more for?

1d. Is there anything else you would like Auckland Council to do less of so that you could pay less?

2. What do you think of the transport proposal?



Tell us why:

2a. Is there anything you would spend more on?

2b. Is there anything you would spend less on?

3. Which options do you support for the North Harbour Stadium?

Tell us why:

4a. What is your preference on the proposal to establish an Auckland Future Fund and transfer Auckland Council's shareholding in Auckland International Airport Limited (AIAL) into this fund (enabling the shares to be sold)?

Tell us why:

4b. Which option do you prefer for the future of Port of Auckland?

Tell us here:

4c. If the council group continues to operate the Port of Auckland how would you prefer the profits and dividends to be used?

Tell us here:

4d. Do you have any feedback on any other part of the proposal?

Tell us here:



#10653



5a. What option do you prefer for Captain Cook and Marsden wharves?

Tell us why:

5b. What option do you prefer for Bledisloe Terminal?

Tell us why:

6a. What do you think of these proposals?

<p>Resume the Natural Environment Targeted Rate (NETR) and extend it to 2034/2035 so we can continue to invest in the protection of native ecosystems and species. This increases rates for the average value residential property by around \$20.04 and \$152.71 for the average value business property.</p>	
<p>Resume the Water Quality Targeted Rate (WQTR) and extend it to 2034/2035 at a level to only cover the annual programme operating and interest costs. This ensures that we can continue to fund the water quality improvements in harbours and streams across the region, at a lower amount for next year than previously planned. This reduces this rate from what was previously planned for the average value residential property by around \$6.53 and \$17.10 for the average value business property.</p>	
<p>Broaden the description of bus services funded by the Climate Action Transport Targeted Rate (CATTR) to reduce the need to consult each year for minor changes to the bus programme (any changes to the settings of the CATTR would still require consultation).</p>	
<p>Discontinue the Long Term Differential Strategy which gradually lowers the share of general rates paid by businesses and raises the share paid by other ratepayers. We also propose to raise the share businesses pay of the NETR, WQTR, and CATTR to align to the general rate.</p>	



#10653



Re-introduce recycling charges for schools.	
Continue the planned roll out of rates funded refuse collection to the North Shore, Waitākere and Papakura in 2024/2025, and Franklin and Rodney in 2025/2026, replacing the current pay as you throw service, and consequent rates change.	
Introduce the Franklin Local Board Paths Targeted Rate of \$52 per SUIP (Separately Used or Inhabited Part) to provide increased investment in paths in the Franklin Local Board area.	
Change the Rodney Drainage Districts Targeted Rate to reflect public feedback and updated analysis of the benefits to properties and boundaries.	
Increase the Waitākere Rural Sewerage Targeted Rate from \$296.75 to \$336.80 (per year) for the 2024/2025, 2025/2026, and 2026/2027 years to maintain cost recovery in the three-year contract cycle, and avoid an annual subsidy of around \$117,000 from general rates, with the next cost review scheduled for the 2027/2028 year.	

6b. Do you have any other feedback on the proposals in question 6a, the changes to our Revenue and Financing Policy, or other changes to fees and charges?

Local board priorities

7a. Which local board area does your feedback relate to?

8. Do you have any other comments?



Long-term Plan 2024-2034

Note: this simplified version of the feedback form has been created for the purpose of publishing submissions. As such, contact and demographic information has been removed, and handwritten submissions have been transcribed.

Submitter details:

Organisation (if applicable):

Local Board: I don't know

Your feedback

1a. Which option do you prefer for the overall direction for council's Long-term Plan?

1b. What would you like Auckland Council to do more or less of?

Transport	
Water	
City and local development	
Environment and regulation	
Parks and Community	
Economic and cultural development	
Council support	

1c. Is there anything else you would like Auckland Council to do more of that you would be prepared to pay more for?

1d. Is there anything else you would like Auckland Council to do less of so that you could pay less?

2. What do you think of the transport proposal?



#10654



Tell us why:

2a. Is there anything you would spend more on?

2b. Is there anything you would spend less on?

3. Which options do you support for the North Harbour Stadium?

Tell us why:

4a. What is your preference on the proposal to establish an Auckland Future Fund and transfer Auckland Council's shareholding in Auckland International Airport Limited (AIAL) into this fund (enabling the shares to be sold)?

Tell us why:

4b. Which option do you prefer for the future of Port of Auckland?

Tell us here:

4c. If the council group continues to operate the Port of Auckland how would you prefer the profits and dividends to be used?

Tell us here:

4d. Do you have any feedback on any other part of the proposal?

Tell us here:



#10654



5a. What option do you prefer for Captain Cook and Marsden wharves?

Tell us why:

5b. What option do you prefer for Bledisloe Terminal?

Tell us why:

6a. What do you think of these proposals?

<p>Resume the Natural Environment Targeted Rate (NETR) and extend it to 2034/2035 so we can continue to invest in the protection of native ecosystems and species. This increases rates for the average value residential property by around \$20.04 and \$152.71 for the average value business property.</p>	
<p>Resume the Water Quality Targeted Rate (WQTR) and extend it to 2034/2035 at a level to only cover the annual programme operating and interest costs. This ensures that we can continue to fund the water quality improvements in harbours and streams across the region, at a lower amount for next year than previously planned. This reduces this rate from what was previously planned for the average value residential property by around \$6.53 and \$17.10 for the average value business property.</p>	
<p>Broaden the description of bus services funded by the Climate Action Transport Targeted Rate (CATTR) to reduce the need to consult each year for minor changes to the bus programme (any changes to the settings of the CATTR would still require consultation).</p>	
<p>Discontinue the Long Term Differential Strategy which gradually lowers the share of general rates paid by businesses and raises the share paid by other ratepayers. We also propose to raise the share businesses pay of the NETR, WQTR, and CATTR to align to the general rate.</p>	



#10654



Re-introduce recycling charges for schools.	
Continue the planned roll out of rates funded refuse collection to the North Shore, Waitākere and Papakura in 2024/2025, and Franklin and Rodney in 2025/2026, replacing the current pay as you throw service, and consequent rates change.	
Introduce the Franklin Local Board Paths Targeted Rate of \$52 per SUIP (Separately Used or Inhabited Part) to provide increased investment in paths in the Franklin Local Board area.	
Change the Rodney Drainage Districts Targeted Rate to reflect public feedback and updated analysis of the benefits to properties and boundaries.	
Increase the Waitākere Rural Sewerage Targeted Rate from \$296.75 to \$336.80 (per year) for the 2024/2025, 2025/2026, and 2026/2027 years to maintain cost recovery in the three-year contract cycle, and avoid an annual subsidy of around \$117,000 from general rates, with the next cost review scheduled for the 2027/2028 year.	

6b. Do you have any other feedback on the proposals in question 6a, the changes to our Revenue and Financing Policy, or other changes to fees and charges?

Local board priorities

7a. Which local board area does your feedback relate to?

8. Do you have any other comments?



Long-term Plan 2024-2034

Note: this simplified version of the feedback form has been created for the purpose of publishing submissions. As such, contact and demographic information has been removed, and handwritten submissions have been transcribed.

Submitter details:

Organisation (if applicable):

Local Board: I don't know

Your feedback

1a. Which option do you prefer for the overall direction for council's Long-term Plan?

1b. What would you like Auckland Council to do more or less of?

Transport	As proposed
Water	As proposed
City and local development	As proposed
Environment and regulation	Do more
Parks and Community	Do more
Economic and cultural development	Do more
Council support	Do more

1c. Is there anything else you would like Auckland Council to do more of that you would be prepared to pay more for?

1d. Is there anything else you would like Auckland Council to do less of so that you could pay less?

2. What do you think of the transport proposal?



#10658



Tell us why:

2a. Is there anything you would spend more on?

2b. Is there anything you would spend less on?

3. Which options do you support for the North Harbour Stadium?

Tell us why:

4a. What is your preference on the proposal to establish an Auckland Future Fund and transfer Auckland Council's shareholding in Auckland International Airport Limited (AIAL) into this fund (enabling the shares to be sold)?

Tell us why:

4b. Which option do you prefer for the future of Port of Auckland?

Tell us here:

4c. If the council group continues to operate the Port of Auckland how would you prefer the profits and dividends to be used?

Tell us here:

4d. Do you have any feedback on any other part of the proposal?

Tell us here:



#10658



5a. What option do you prefer for Captain Cook and Marsden wharves?

Tell us why:

5b. What option do you prefer for Bledisloe Terminal?

Tell us why:

6a. What do you think of these proposals?

<p>Resume the Natural Environment Targeted Rate (NETR) and extend it to 2034/2035 so we can continue to invest in the protection of native ecosystems and species. This increases rates for the average value residential property by around \$20.04 and \$152.71 for the average value business property.</p>	
<p>Resume the Water Quality Targeted Rate (WQTR) and extend it to 2034/2035 at a level to only cover the annual programme operating and interest costs. This ensures that we can continue to fund the water quality improvements in harbours and streams across the region, at a lower amount for next year than previously planned. This reduces this rate from what was previously planned for the average value residential property by around \$6.53 and \$17.10 for the average value business property.</p>	
<p>Broaden the description of bus services funded by the Climate Action Transport Targeted Rate (CATTR) to reduce the need to consult each year for minor changes to the bus programme (any changes to the settings of the CATTR would still require consultation).</p>	
<p>Discontinue the Long Term Differential Strategy which gradually lowers the share of general rates paid by businesses and raises the share paid by other ratepayers. We also propose to raise the share businesses pay of the NETR, WQTR, and CATTR to align to the general rate.</p>	



#10658



Re-introduce recycling charges for schools.	
Continue the planned roll out of rates funded refuse collection to the North Shore, Waitākere and Papakura in 2024/2025, and Franklin and Rodney in 2025/2026, replacing the current pay as you throw service, and consequent rates change.	
Introduce the Franklin Local Board Paths Targeted Rate of \$52 per SUIP (Separately Used or Inhabited Part) to provide increased investment in paths in the Franklin Local Board area.	
Change the Rodney Drainage Districts Targeted Rate to reflect public feedback and updated analysis of the benefits to properties and boundaries.	
Increase the Waitākere Rural Sewerage Targeted Rate from \$296.75 to \$336.80 (per year) for the 2024/2025, 2025/2026, and 2026/2027 years to maintain cost recovery in the three-year contract cycle, and avoid an annual subsidy of around \$117,000 from general rates, with the next cost review scheduled for the 2027/2028 year.	

6b. Do you have any other feedback on the proposals in question 6a, the changes to our Revenue and Financing Policy, or other changes to fees and charges?

Local board priorities

7a. Which local board area does your feedback relate to?

8. Do you have any other comments?



Long-term Plan 2024-2034

Note: this simplified version of the feedback form has been created for the purpose of publishing submissions. As such, contact and demographic information has been removed, and handwritten submissions have been transcribed.

Submitter details:

Organisation (if applicable):

Local Board: I don't know

Your feedback

1a. Which option do you prefer for the overall direction for council's Long-term Plan?

1b. What would you like Auckland Council to do more or less of?

Transport	Do more
Water	Do more
City and local development	Do more
Environment and regulation	Do more
Parks and Community	Do more
Economic and cultural development	Do more
Council support	Do more

1c. Is there anything else you would like Auckland Council to do more of that you would be prepared to pay more for?

1d. Is there anything else you would like Auckland Council to do less of so that you could pay less?

2. What do you think of the transport proposal?



#10660



Tell us why:

2a. Is there anything you would spend more on?

2b. Is there anything you would spend less on?

3. Which options do you support for the North Harbour Stadium?

Tell us why:

4a. What is your preference on the proposal to establish an Auckland Future Fund and transfer Auckland Council's shareholding in Auckland International Airport Limited (AIAL) into this fund (enabling the shares to be sold)?

Tell us why:

4b. Which option do you prefer for the future of Port of Auckland?

Tell us here:

4c. If the council group continues to operate the Port of Auckland how would you prefer the profits and dividends to be used?

Tell us here:

4d. Do you have any feedback on any other part of the proposal?

Tell us here:



#10660



5a. What option do you prefer for Captain Cook and Marsden wharves?

Tell us why:

5b. What option do you prefer for Bledisloe Terminal?

Tell us why:

6a. What do you think of these proposals?

<p>Resume the Natural Environment Targeted Rate (NETR) and extend it to 2034/2035 so we can continue to invest in the protection of native ecosystems and species. This increases rates for the average value residential property by around \$20.04 and \$152.71 for the average value business property.</p>	
<p>Resume the Water Quality Targeted Rate (WQTR) and extend it to 2034/2035 at a level to only cover the annual programme operating and interest costs. This ensures that we can continue to fund the water quality improvements in harbours and streams across the region, at a lower amount for next year than previously planned. This reduces this rate from what was previously planned for the average value residential property by around \$6.53 and \$17.10 for the average value business property.</p>	
<p>Broaden the description of bus services funded by the Climate Action Transport Targeted Rate (CATTR) to reduce the need to consult each year for minor changes to the bus programme (any changes to the settings of the CATTR would still require consultation).</p>	
<p>Discontinue the Long Term Differential Strategy which gradually lowers the share of general rates paid by businesses and raises the share paid by other ratepayers. We also propose to raise the share businesses pay of the NETR, WQTR, and CATTR to align to the general rate.</p>	



#10660



Re-introduce recycling charges for schools.	
Continue the planned roll out of rates funded refuse collection to the North Shore, Waitākere and Papakura in 2024/2025, and Franklin and Rodney in 2025/2026, replacing the current pay as you throw service, and consequent rates change.	
Introduce the Franklin Local Board Paths Targeted Rate of \$52 per SUIP (Separately Used or Inhabited Part) to provide increased investment in paths in the Franklin Local Board area.	
Change the Rodney Drainage Districts Targeted Rate to reflect public feedback and updated analysis of the benefits to properties and boundaries.	
Increase the Waitākere Rural Sewerage Targeted Rate from \$296.75 to \$336.80 (per year) for the 2024/2025, 2025/2026, and 2026/2027 years to maintain cost recovery in the three-year contract cycle, and avoid an annual subsidy of around \$117,000 from general rates, with the next cost review scheduled for the 2027/2028 year.	

6b. Do you have any other feedback on the proposals in question 6a, the changes to our Revenue and Financing Policy, or other changes to fees and charges?

Local board priorities

7a. Which local board area does your feedback relate to?

8. Do you have any other comments?



Long-term Plan 2024-2034

Note: this simplified version of the feedback form has been created for the purpose of publishing submissions. As such, contact and demographic information has been removed, and handwritten submissions have been transcribed.

Submitter details:

Organisation (if applicable):

Local Board: I don't know

Your feedback

1a. Which option do you prefer for the overall direction for council's Long-term Plan?

1b. What would you like Auckland Council to do more or less of?

Transport	Do less
Water	As proposed
City and local development	As proposed
Environment and regulation	Do more
Parks and Community	Do more
Economic and cultural development	Do more
Council support	

1c. Is there anything else you would like Auckland Council to do more of that you would be prepared to pay more for?

1d. Is there anything else you would like Auckland Council to do less of so that you could pay less?

2. What do you think of the transport proposal?



Tell us why:

2a. Is there anything you would spend more on?

2b. Is there anything you would spend less on?

3. Which options do you support for the North Harbour Stadium?

Tell us why:

4a. What is your preference on the proposal to establish an Auckland Future Fund and transfer Auckland Council's shareholding in Auckland International Airport Limited (AIAL) into this fund (enabling the shares to be sold)?

Tell us why:

4b. Which option do you prefer for the future of Port of Auckland?

Tell us here:

4c. If the council group continues to operate the Port of Auckland how would you prefer the profits and dividends to be used?

Tell us here:

4d. Do you have any feedback on any other part of the proposal?

Tell us here:



#10663



5a. What option do you prefer for Captain Cook and Marsden wharves?

Tell us why:

5b. What option do you prefer for Bledisloe Terminal?

Tell us why:

6a. What do you think of these proposals?

<p>Resume the Natural Environment Targeted Rate (NETR) and extend it to 2034/2035 so we can continue to invest in the protection of native ecosystems and species. This increases rates for the average value residential property by around \$20.04 and \$152.71 for the average value business property.</p>	
<p>Resume the Water Quality Targeted Rate (WQTR) and extend it to 2034/2035 at a level to only cover the annual programme operating and interest costs. This ensures that we can continue to fund the water quality improvements in harbours and streams across the region, at a lower amount for next year than previously planned. This reduces this rate from what was previously planned for the average value residential property by around \$6.53 and \$17.10 for the average value business property.</p>	
<p>Broaden the description of bus services funded by the Climate Action Transport Targeted Rate (CATTR) to reduce the need to consult each year for minor changes to the bus programme (any changes to the settings of the CATTR would still require consultation).</p>	
<p>Discontinue the Long Term Differential Strategy which gradually lowers the share of general rates paid by businesses and raises the share paid by other ratepayers. We also propose to raise the share businesses pay of the NETR, WQTR, and CATTR to align to the general rate.</p>	



#10663



Re-introduce recycling charges for schools.	
Continue the planned roll out of rates funded refuse collection to the North Shore, Waitākere and Papakura in 2024/2025, and Franklin and Rodney in 2025/2026, replacing the current pay as you throw service, and consequent rates change.	
Introduce the Franklin Local Board Paths Targeted Rate of \$52 per SUIP (Separately Used or Inhabited Part) to provide increased investment in paths in the Franklin Local Board area.	
Change the Rodney Drainage Districts Targeted Rate to reflect public feedback and updated analysis of the benefits to properties and boundaries.	
Increase the Waitākere Rural Sewerage Targeted Rate from \$296.75 to \$336.80 (per year) for the 2024/2025, 2025/2026, and 2026/2027 years to maintain cost recovery in the three-year contract cycle, and avoid an annual subsidy of around \$117,000 from general rates, with the next cost review scheduled for the 2027/2028 year.	

6b. Do you have any other feedback on the proposals in question 6a, the changes to our Revenue and Financing Policy, or other changes to fees and charges?

Local board priorities

7a. Which local board area does your feedback relate to?

8. Do you have any other comments?



Long-term Plan 2024-2034

Note: this simplified version of the feedback form has been created for the purpose of publishing submissions. As such, contact and demographic information has been removed, and handwritten submissions have been transcribed.

Submitter details:

Organisation (if applicable):

Local Board: I don't know

Your feedback

1a. Which option do you prefer for the overall direction for council's Long-term Plan?

1b. What would you like Auckland Council to do more or less of?

Transport	As proposed
Water	As proposed
City and local development	As proposed
Environment and regulation	Do more
Parks and Community	As proposed
Economic and cultural development	As proposed
Council support	Do more

1c. Is there anything else you would like Auckland Council to do more of that you would be prepared to pay more for?

1d. Is there anything else you would like Auckland Council to do less of so that you could pay less?

2. What do you think of the transport proposal?



#10668



Tell us why:

2a. Is there anything you would spend more on?

2b. Is there anything you would spend less on?

3. Which options do you support for the North Harbour Stadium?

Tell us why:

4a. What is your preference on the proposal to establish an Auckland Future Fund and transfer Auckland Council's shareholding in Auckland International Airport Limited (AIAL) into this fund (enabling the shares to be sold)?

Tell us why:

4b. Which option do you prefer for the future of Port of Auckland?

Tell us here:

4c. If the council group continues to operate the Port of Auckland how would you prefer the profits and dividends to be used?

Tell us here:

4d. Do you have any feedback on any other part of the proposal?

Tell us here:



#10668



5a. What option do you prefer for Captain Cook and Marsden wharves?

Tell us why:

5b. What option do you prefer for Bledisloe Terminal?

Tell us why:

6a. What do you think of these proposals?

<p>Resume the Natural Environment Targeted Rate (NETR) and extend it to 2034/2035 so we can continue to invest in the protection of native ecosystems and species. This increases rates for the average value residential property by around \$20.04 and \$152.71 for the average value business property.</p>	
<p>Resume the Water Quality Targeted Rate (WQTR) and extend it to 2034/2035 at a level to only cover the annual programme operating and interest costs. This ensures that we can continue to fund the water quality improvements in harbours and streams across the region, at a lower amount for next year than previously planned. This reduces this rate from what was previously planned for the average value residential property by around \$6.53 and \$17.10 for the average value business property.</p>	
<p>Broaden the description of bus services funded by the Climate Action Transport Targeted Rate (CATTR) to reduce the need to consult each year for minor changes to the bus programme (any changes to the settings of the CATTR would still require consultation).</p>	
<p>Discontinue the Long Term Differential Strategy which gradually lowers the share of general rates paid by businesses and raises the share paid by other ratepayers. We also propose to raise the share businesses pay of the NETR, WQTR, and CATTR to align to the general rate.</p>	



#10668



Re-introduce recycling charges for schools.	
Continue the planned roll out of rates funded refuse collection to the North Shore, Waitākere and Papakura in 2024/2025, and Franklin and Rodney in 2025/2026, replacing the current pay as you throw service, and consequent rates change.	
Introduce the Franklin Local Board Paths Targeted Rate of \$52 per SUIP (Separately Used or Inhabited Part) to provide increased investment in paths in the Franklin Local Board area.	
Change the Rodney Drainage Districts Targeted Rate to reflect public feedback and updated analysis of the benefits to properties and boundaries.	
Increase the Waitākere Rural Sewerage Targeted Rate from \$296.75 to \$336.80 (per year) for the 2024/2025, 2025/2026, and 2026/2027 years to maintain cost recovery in the three-year contract cycle, and avoid an annual subsidy of around \$117,000 from general rates, with the next cost review scheduled for the 2027/2028 year.	

6b. Do you have any other feedback on the proposals in question 6a, the changes to our Revenue and Financing Policy, or other changes to fees and charges?

Local board priorities

7a. Which local board area does your feedback relate to?

8. Do you have any other comments?



Long-term Plan 2024-2034

Note: this simplified version of the feedback form has been created for the purpose of publishing submissions. As such, contact and demographic information has been removed, and handwritten submissions have been transcribed.

Submitter details:

Organisation (if applicable):

Local Board: I don't know

Your feedback

1a. Which option do you prefer for the overall direction for council's Long-term Plan?

1b. What would you like Auckland Council to do more or less of?

Transport	Do more
Water	As proposed
City and local development	As proposed
Environment and regulation	Do less
Parks and Community	As proposed
Economic and cultural development	As proposed
Council support	As proposed

1c. Is there anything else you would like Auckland Council to do more of that you would be prepared to pay more for?

1d. Is there anything else you would like Auckland Council to do less of so that you could pay less?

2. What do you think of the transport proposal?



#10671



Tell us why:

2a. Is there anything you would spend more on?

2b. Is there anything you would spend less on?

3. Which options do you support for the North Harbour Stadium?

Tell us why:

4a. What is your preference on the proposal to establish an Auckland Future Fund and transfer Auckland Council's shareholding in Auckland International Airport Limited (AIAL) into this fund (enabling the shares to be sold)?

Tell us why:

4b. Which option do you prefer for the future of Port of Auckland?

Tell us here:

4c. If the council group continues to operate the Port of Auckland how would you prefer the profits and dividends to be used?

Tell us here:

4d. Do you have any feedback on any other part of the proposal?

Tell us here:



#10671



5a. What option do you prefer for Captain Cook and Marsden wharves?

Tell us why:

5b. What option do you prefer for Bledisloe Terminal?

Tell us why:

6a. What do you think of these proposals?

<p>Resume the Natural Environment Targeted Rate (NETR) and extend it to 2034/2035 so we can continue to invest in the protection of native ecosystems and species. This increases rates for the average value residential property by around \$20.04 and \$152.71 for the average value business property.</p>	
<p>Resume the Water Quality Targeted Rate (WQTR) and extend it to 2034/2035 at a level to only cover the annual programme operating and interest costs. This ensures that we can continue to fund the water quality improvements in harbours and streams across the region, at a lower amount for next year than previously planned. This reduces this rate from what was previously planned for the average value residential property by around \$6.53 and \$17.10 for the average value business property.</p>	
<p>Broaden the description of bus services funded by the Climate Action Transport Targeted Rate (CATTR) to reduce the need to consult each year for minor changes to the bus programme (any changes to the settings of the CATTR would still require consultation).</p>	
<p>Discontinue the Long Term Differential Strategy which gradually lowers the share of general rates paid by businesses and raises the share paid by other ratepayers. We also propose to raise the share businesses pay of the NETR, WQTR, and CATTR to align to the general rate.</p>	



#10671



Re-introduce recycling charges for schools.	
Continue the planned roll out of rates funded refuse collection to the North Shore, Waitākere and Papakura in 2024/2025, and Franklin and Rodney in 2025/2026, replacing the current pay as you throw service, and consequent rates change.	
Introduce the Franklin Local Board Paths Targeted Rate of \$52 per SUIP (Separately Used or Inhabited Part) to provide increased investment in paths in the Franklin Local Board area.	
Change the Rodney Drainage Districts Targeted Rate to reflect public feedback and updated analysis of the benefits to properties and boundaries.	
Increase the Waitākere Rural Sewerage Targeted Rate from \$296.75 to \$336.80 (per year) for the 2024/2025, 2025/2026, and 2026/2027 years to maintain cost recovery in the three-year contract cycle, and avoid an annual subsidy of around \$117,000 from general rates, with the next cost review scheduled for the 2027/2028 year.	

6b. Do you have any other feedback on the proposals in question 6a, the changes to our Revenue and Financing Policy, or other changes to fees and charges?

Local board priorities

7a. Which local board area does your feedback relate to?

8. Do you have any other comments?



Long-term Plan 2024-2034

Note: this simplified version of the feedback form has been created for the purpose of publishing submissions. As such, contact and demographic information has been removed, and handwritten submissions have been transcribed.

Submitter details:

Organisation (if applicable):

Local Board: I don't know

Your feedback

1a. Which option do you prefer for the overall direction for council's Long-term Plan?

1b. What would you like Auckland Council to do more or less of?

Transport	Do more
Water	As proposed
City and local development	As proposed
Environment and regulation	Do more
Parks and Community	As proposed
Economic and cultural development	Do more
Council support	Do more

1c. Is there anything else you would like Auckland Council to do more of that you would be prepared to pay more for?

for pasitika arts and festival make the public transport system better and more accesible

1d. Is there anything else you would like Auckland Council to do less of so that you could pay less?

Pay more for pasifika



#10677



2. What do you think of the transport proposal?

Tell us why:

2a. Is there anything you would spend more on?

2b. Is there anything you would spend less on?

3. Which options do you support for the North Harbour Stadium?

Tell us why:

4a. What is your preference on the proposal to establish an Auckland Future Fund and transfer Auckland Council's shareholding in Auckland International Airport Limited (AIAL) into this fund (enabling the shares to be sold)?

Tell us why:

4b. Which option do you prefer for the future of Port of Auckland?

Tell us here:

4c. If the council group continues to operate the Port of Auckland how would you prefer the profits and dividends to be used?

Tell us here:



#10677



4d. Do you have any feedback on any other part of the proposal?

Tell us here:

5a. What option do you prefer for Captain Cook and Marsden wharves?

Tell us why:

5b. What option do you prefer for Bledisloe Terminal?

Tell us why:

6a. What do you think of these proposals?

<p>Resume the Natural Environment Targeted Rate (NETR) and extend it to 2034/2035 so we can continue to invest in the protection of native ecosystems and species. This increases rates for the average value residential property by around \$20.04 and \$152.71 for the average value business property.</p>	
<p>Resume the Water Quality Targeted Rate (WQTR) and extend it to 2034/2035 at a level to only cover the annual programme operating and interest costs. This ensures that we can continue to fund the water quality improvements in harbours and streams across the region, at a lower amount for next year than previously planned. This reduces this rate from what was previously planned for the average value residential property by around \$6.53 and \$17.10 for the average value business property.</p>	
<p>Broaden the description of bus services funded by the Climate Action Transport Targeted Rate (CATTR) to reduce the need to consult each year for minor changes to the bus programme (any changes to the settings of the CATTR would still require consultation).</p>	



#10677



Discontinue the Long Term Differential Strategy which gradually lowers the share of general rates paid by businesses and raises the share paid by other ratepayers. We also propose to raise the share businesses pay of the NETR, WQTR, and CATTR to align to the general rate.	
Re-introduce recycling charges for schools .	
Continue the planned roll out of rates funded refuse collection to the North Shore, Waitākere and Papakura in 2024/2025, and Franklin and Rodney in 2025/2026, replacing the current pay as you throw service, and consequent rates change.	
Introduce the Franklin Local Board Paths Targeted Rate of \$52 per SUIP (Separately Used or Inhabited Part) to provide increased investment in paths in the Franklin Local Board area.	
Change the Rodney Drainage Districts Targeted Rate to reflect public feedback and updated analysis of the benefits to properties and boundaries.	
Increase the Waitākere Rural Sewerage Targeted Rate from \$296.75 to \$336.80 (per year) for the 2024/2025, 2025/2026, and 2026/2027 years to maintain cost recovery in the three-year contract cycle, and avoid an annual subsidy of around \$117,000 from general rates, with the next cost review scheduled for the 2027/2028 year.	

6b. Do you have any other feedback on the proposals in question 6a, the changes to our Revenue and Financing Policy, or other changes to fees and charges?

Local board priorities

7a. Which local board area does your feedback relate to?

8. Do you have any other comments?



Long-term Plan 2024-2034

Note: this simplified version of the feedback form has been created for the purpose of publishing submissions. As such, contact and demographic information has been removed, and handwritten submissions have been transcribed.

Submitter details:

Organisation (if applicable):

Local Board: I don't know

Your feedback

1a. Which option do you prefer for the overall direction for council's Long-term Plan?

1b. What would you like Auckland Council to do more or less of?

Transport	As proposed
Water	As proposed
City and local development	As proposed
Environment and regulation	Do more
Parks and Community	Do more
Economic and cultural development	Do more
Council support	Do more

1c. Is there anything else you would like Auckland Council to do more of that you would be prepared to pay more for?

1d. Is there anything else you would like Auckland Council to do less of so that you could pay less?

2. What do you think of the transport proposal?



Tell us why:

2a. Is there anything you would spend more on?

2b. Is there anything you would spend less on?

3. Which options do you support for the North Harbour Stadium?

Tell us why:

4a. What is your preference on the proposal to establish an Auckland Future Fund and transfer Auckland Council's shareholding in Auckland International Airport Limited (AIAL) into this fund (enabling the shares to be sold)?

Tell us why:

4b. Which option do you prefer for the future of Port of Auckland?

Tell us here:

4c. If the council group continues to operate the Port of Auckland how would you prefer the profits and dividends to be used?

Tell us here:

4d. Do you have any feedback on any other part of the proposal?

Tell us here:



#10679



5a. What option do you prefer for Captain Cook and Marsden wharves?

Tell us why:

5b. What option do you prefer for Bledisloe Terminal?

Tell us why:

6a. What do you think of these proposals?

<p>Resume the Natural Environment Targeted Rate (NETR) and extend it to 2034/2035 so we can continue to invest in the protection of native ecosystems and species. This increases rates for the average value residential property by around \$20.04 and \$152.71 for the average value business property.</p>	
<p>Resume the Water Quality Targeted Rate (WQTR) and extend it to 2034/2035 at a level to only cover the annual programme operating and interest costs. This ensures that we can continue to fund the water quality improvements in harbours and streams across the region, at a lower amount for next year than previously planned. This reduces this rate from what was previously planned for the average value residential property by around \$6.53 and \$17.10 for the average value business property.</p>	
<p>Broaden the description of bus services funded by the Climate Action Transport Targeted Rate (CATTR) to reduce the need to consult each year for minor changes to the bus programme (any changes to the settings of the CATTR would still require consultation).</p>	
<p>Discontinue the Long Term Differential Strategy which gradually lowers the share of general rates paid by businesses and raises the share paid by other ratepayers. We also propose to raise the share businesses pay of the NETR, WQTR, and CATTR to align to the general rate.</p>	



#10679



Re-introduce recycling charges for schools.	
Continue the planned roll out of rates funded refuse collection to the North Shore, Waitākere and Papakura in 2024/2025, and Franklin and Rodney in 2025/2026, replacing the current pay as you throw service, and consequent rates change.	
Introduce the Franklin Local Board Paths Targeted Rate of \$52 per SUIP (Separately Used or Inhabited Part) to provide increased investment in paths in the Franklin Local Board area.	
Change the Rodney Drainage Districts Targeted Rate to reflect public feedback and updated analysis of the benefits to properties and boundaries.	
Increase the Waitākere Rural Sewerage Targeted Rate from \$296.75 to \$336.80 (per year) for the 2024/2025, 2025/2026, and 2026/2027 years to maintain cost recovery in the three-year contract cycle, and avoid an annual subsidy of around \$117,000 from general rates, with the next cost review scheduled for the 2027/2028 year.	

6b. Do you have any other feedback on the proposals in question 6a, the changes to our Revenue and Financing Policy, or other changes to fees and charges?

Local board priorities

7a. Which local board area does your feedback relate to?

8. Do you have any other comments?



Long-term Plan 2024-2034

Note: this simplified version of the feedback form has been created for the purpose of publishing submissions. As such, contact and demographic information has been removed, and handwritten submissions have been transcribed.

Submitter details:

Organisation (if applicable):

Local Board: I don't know

Your feedback

1a. Which option do you prefer for the overall direction for council's Long-term Plan?

1b. What would you like Auckland Council to do more or less of?

Transport	Do more
Water	Do more
City and local development	As proposed
Environment and regulation	Do more
Parks and Community	Do more
Economic and cultural development	As proposed
Council support	Do more

1c. Is there anything else you would like Auckland Council to do more of that you would be prepared to pay more for?

1d. Is there anything else you would like Auckland Council to do less of so that you could pay less?

2. What do you think of the transport proposal?



#10683



Tell us why:

2a. Is there anything you would spend more on?

2b. Is there anything you would spend less on?

3. Which options do you support for the North Harbour Stadium?

Tell us why:

4a. What is your preference on the proposal to establish an Auckland Future Fund and transfer Auckland Council's shareholding in Auckland International Airport Limited (AIAL) into this fund (enabling the shares to be sold)?

Tell us why:

4b. Which option do you prefer for the future of Port of Auckland?

Tell us here:

4c. If the council group continues to operate the Port of Auckland how would you prefer the profits and dividends to be used?

Tell us here:

4d. Do you have any feedback on any other part of the proposal?

Tell us here:



#10683



5a. What option do you prefer for Captain Cook and Marsden wharves?

Tell us why:

5b. What option do you prefer for Bledisloe Terminal?

Tell us why:

6a. What do you think of these proposals?

<p>Resume the Natural Environment Targeted Rate (NETR) and extend it to 2034/2035 so we can continue to invest in the protection of native ecosystems and species. This increases rates for the average value residential property by around \$20.04 and \$152.71 for the average value business property.</p>	
<p>Resume the Water Quality Targeted Rate (WQTR) and extend it to 2034/2035 at a level to only cover the annual programme operating and interest costs. This ensures that we can continue to fund the water quality improvements in harbours and streams across the region, at a lower amount for next year than previously planned. This reduces this rate from what was previously planned for the average value residential property by around \$6.53 and \$17.10 for the average value business property.</p>	
<p>Broaden the description of bus services funded by the Climate Action Transport Targeted Rate (CATTR) to reduce the need to consult each year for minor changes to the bus programme (any changes to the settings of the CATTR would still require consultation).</p>	
<p>Discontinue the Long Term Differential Strategy which gradually lowers the share of general rates paid by businesses and raises the share paid by other ratepayers. We also propose to raise the share businesses pay of the NETR, WQTR, and CATTR to align to the general rate.</p>	



#10683



Re-introduce recycling charges for schools.	
Continue the planned roll out of rates funded refuse collection to the North Shore, Waitākere and Papakura in 2024/2025, and Franklin and Rodney in 2025/2026, replacing the current pay as you throw service, and consequent rates change.	
Introduce the Franklin Local Board Paths Targeted Rate of \$52 per SUIP (Separately Used or Inhabited Part) to provide increased investment in paths in the Franklin Local Board area.	
Change the Rodney Drainage Districts Targeted Rate to reflect public feedback and updated analysis of the benefits to properties and boundaries.	
Increase the Waitākere Rural Sewerage Targeted Rate from \$296.75 to \$336.80 (per year) for the 2024/2025, 2025/2026, and 2026/2027 years to maintain cost recovery in the three-year contract cycle, and avoid an annual subsidy of around \$117,000 from general rates, with the next cost review scheduled for the 2027/2028 year.	

6b. Do you have any other feedback on the proposals in question 6a, the changes to our Revenue and Financing Policy, or other changes to fees and charges?

Local board priorities

7a. Which local board area does your feedback relate to?

8. Do you have any other comments?



Long-term Plan 2024-2034

Note: this simplified version of the feedback form has been created for the purpose of publishing submissions. As such, contact and demographic information has been removed, and handwritten submissions have been transcribed.

Submitter details:

Organisation (if applicable):

Local Board: I don't know

Your feedback

1a. Which option do you prefer for the overall direction for council's Long-term Plan?

Do less (reduce council services/ investment), lower rates increases and less debt

1b. What would you like Auckland Council to do more or less of?

Transport	As proposed
Water	Do more
City and local development	Do more
Environment and regulation	As proposed
Parks and Community	Do more
Economic and cultural development	As proposed
Council support	Do more

1c. Is there anything else you would like Auckland Council to do more of that you would be prepared to pay more for?

1d. Is there anything else you would like Auckland Council to do less of so that you could pay less?

Groceries



#10720



2. What do you think of the transport proposal?

Support most of the proposal

Tell us why:

Because we don't travel to much.

2a. Is there anything you would spend more on?

No.

2b. Is there anything you would spend less on?

Baby stuff.

3. Which options do you support for the North Harbour Stadium?

Other

Tell us why:

4a. What is your preference on the proposal to establish an Auckland Future Fund and transfer Auckland Council's shareholding in Auckland International Airport Limited (AIAL) into this fund (enabling the shares to be sold)?

Proceed with the proposal

Tell us why:

Because we want to keep building to get the country motivated.

4b. Which option do you prefer for the future of Port of Auckland?

I don't know



#10720



Tell us here:

4c. If the council group continues to operate the Port of Auckland how would you prefer the profits and dividends to be used?

Invest in the proposed Auckland Future Fund

Tell us here:

Because the future can be bright.

4d. Do you have any feedback on any other part of the proposal?

Tell us here:

-

5a. What option do you prefer for Captain Cook and Marsden wharves?

No change – leave Captain Cook and Marsden wharves to be managed as part of the port operations

Tell us why:

Because we want to keep it that way.

5b. What option do you prefer for Bledisloe Terminal?

Keep Bledisloe Terminal as a Port of Auckland operational area

Tell us why:

Because we want to, I keep transporting.

6a. What do you think of these proposals?



#10720



<p>Resume the Natural Environment Targeted Rate (NETR) and extend it to 2034/2035 so we can continue to invest in the protection of native ecosystems and species. This increases rates for the average value residential property by around \$20.04 and \$152.71 for the average value business property.</p>	<p>Support</p>
<p>Resume the Water Quality Targeted Rate (WQTR) and extend it to 2034/2035 at a level to only cover the annual programme operating and interest costs. This ensures that we can continue to fund the water quality improvements in harbours and streams across the region, at a lower amount for next year than previously planned. This reduces this rate from what was previously planned for the average value residential property by around \$6.53 and \$17.10 for the average value business property.</p>	<p>Support</p>
<p>Broaden the description of bus services funded by the Climate Action Transport Targeted Rate (CATTR) to reduce the need to consult each year for minor changes to the bus programme (any changes to the settings of the CATTR would still require consultation).</p>	<p>Support</p>
<p>Discontinue the Long Term Differential Strategy which gradually lowers the share of general rates paid by businesses and raises the share paid by other ratepayers. We also propose to raise the share businesses pay of the NETR, WQTR, and CATTR to align to the general rate.</p>	<p>Other</p>
<p>Re-introduce recycling charges for schools.</p>	<p>Support</p>
<p>Continue the planned roll out of rates funded refuse collection to the North Shore, Waitākere and Papakura in 2024/2025, and Franklin and Rodney in 2025/2026, replacing the current pay as you throw service, and consequent rates change.</p>	<p>Support</p>
<p>Introduce the Franklin Local Board Paths Targeted Rate of \$52 per SUIP (Separately Used or Inhabited Part) to provide increased investment in paths in the Franklin Local Board area.</p>	



#10720



Change the Rodney Drainage Districts Targeted Rate to reflect public feedback and updated analysis of the benefits to properties and boundaries.	Other
Increase the Waitākere Rural Sewerage Targeted Rate from \$296.75 to \$336.80 (per year) for the 2024/2025, 2025/2026, and 2026/2027 years to maintain cost recovery in the three-year contract cycle, and avoid an annual subsidy of around \$117,000 from general rates, with the next cost review scheduled for the 2027/2028 year.	Support

6b. Do you have any other feedback on the proposals in question 6a, the changes to our Revenue and Financing Policy, or other changes to fees and charges?

Franklin Local Board Paths Targeted Rate - Support

-

Local board priorities

7a. Which local board area does your feedback relate to?

Manurewa

Māngere-Ōtāhuhu Local Board Priorities

7b. What do you think of our proposed priorities for Māngere-Ōtāhuhu in 2024/2025?

More specifically, what do you think of each priority we've listed above?

Strengthen partnerships with local mana whenua through project delivery, including Te Kete Rukuruku, completion of David Lange Park playground and improvements.	
Deliver community climate initiatives such as Low Carbon Lifestyles, and Māngere Bike Hub with our community partners.	



#10720



Deliver a community-driven safety action plan aimed at tackling anti-social behaviour and addressing local safety concerns enhancing the overall sense of safety within our local community.	
Improve employment and economic opportunities through our local economic broker programme.	
Support community-led activations at our parks and facilities through our community grants.	

Tell us why

7c. What do you think of the Māngere-Ōtāhuhu proposed priorities for the 10-year budget 2024-2034?

I support most priorities

Manurewa Local Board Priorities

7b. What do you think of our proposed priorities for Manurewa in 2024/2025?

More specifically, what do you think of each priority we've listed above?

Continue to support, deliver and fund initiatives that contribute to positive youth development.	
Invest in evidence-based projects that focus on crime prevention, safer communities and injury prevention.	
Fund and support activities that include older people and foster their community	



#10720



participation with a specific focus on reaching older migrants.	
Invest in community led projects and initiatives that respond to social connection and cohesion, build climate resilience and contribute to climate action.	
Develop a masterplan for Mountfort Park to ensure our open space and sports field network meets the demands of our diverse communities.	
Identify options for recreational activities to support people of all ages and abilities being casually active.	
Investigate community lease options to support Ngāti Tamaoho aspirations for a cultural hub at Te Pua/Keith Park.	
Investigate the feasibility of an arts broker programme to nurture creative expression with a focus on supporting Māori and Pacific creative arts.	Because I can have opportunities.

Tell us why

7c. What do you think of the Manurewa proposed priorities for the 10-year budget 2024-2034?

8. Do you have any other comments?

No.



Long-term Plan 2024-2034

Note: this simplified version of the feedback form has been created for the purpose of publishing submissions. As such, contact and demographic information has been removed, and handwritten submissions have been transcribed.

Submitter details:

Organisation (if applicable):

Local Board: I don't know

Your feedback

1a. Which option do you prefer for the overall direction for council's Long-term Plan?

1b. What would you like Auckland Council to do more or less of?

Transport	Do more
Water	Do more
City and local development	Do more
Environment and regulation	Do more
Parks and Community	Do more
Economic and cultural development	Do more
Council support	Do more

1c. Is there anything else you would like Auckland Council to do more of that you would be prepared to pay more for?

To reduce House price and rental house.

1d. Is there anything else you would like Auckland Council to do less of so that you could pay less?

Reduce inflation and living cost.



#10794



2. What do you think of the transport proposal?

Support all of the proposal

Tell us why:

We have shortages of public transports in Auckland most of the people cannot rely on the public transports.

2a. Is there anything you would spend more on?

Build as more affordable home.

2b. Is there anything you would spend less on?

Go as planned.

3. Which options do you support for the North Harbour Stadium?

Tell us why:

n/a

4a. What is your preference on the proposal to establish an Auckland Future Fund and transfer Auckland Council's shareholding in Auckland International Airport Limited (AIAL) into this fund (enabling the shares to be sold)?

Don't proceed with establishing an Auckland Future Fund and transferring AIAL shareholding

Tell us why:

you may have to be involve in risk such as problems with managing funds.

4b. Which option do you prefer for the future of Port of Auckland?

I don't know



#10794



Tell us here:

4c. If the council group continues to operate the Port of Auckland how would you prefer the profits and dividends to be used?

I don't know

Tell us here:

4d. Do you have any feedback on any other part of the proposal?

Tell us here:

Nothing in particular.

5a. What option do you prefer for Captain Cook and Marsden wharves?

Proceed with the proposal to transfer Captain Cook and Marsden wharves from the port to Auckland Council so they can be used for something else that provides public benefit.

Tell us why:

5b. What option do you prefer for Bledisloe Terminal?

Transfer Bledisloe Terminal to council to be used for something else, that provides public benefit, within 15 years

Tell us why:

6a. What do you think of these proposals?

Resume the **Natural Environment Targeted Rate (NETR)** and extend it to 2034/2035 so we can continue to invest in

Do not support



#10794



<p>the protection of native ecosystems and species. This increases rates for the average value residential property by around \$20.04 and \$152.71 for the average value business property.</p>	
<p>Resume the Water Quality Targeted Rate (WQTR) and extend it to 2034/2035 at a level to only cover the annual programme operating and interest costs. This ensures that we can continue to fund the water quality improvements in harbours and streams across the region, at a lower amount for next year than previously planned. This reduces this rate from what was previously planned for the average value residential property by around \$6.53 and \$17.10 for the average value business property.</p>	Support
<p>Broaden the description of bus services funded by the Climate Action Transport Targeted Rate (CATTR) to reduce the need to consult each year for minor changes to the bus programme (any changes to the settings of the CATTR would still require consultation).</p>	Support
<p>Discontinue the Long Term Differential Strategy which gradually lowers the share of general rates paid by businesses and raises the share paid by other ratepayers. We also propose to raise the share businesses pay of the NETR, WQTR, and CATTR to align to the general rate.</p>	Support
<p>Re-introduce recycling charges for schools.</p>	
<p>Continue the planned roll out of rates funded refuse collection to the North Shore, Waitākere and Papakura in 2024/2025, and Franklin and Rodney in 2025/2026, replacing the current pay as you throw service, and consequent rates change.</p>	Other
<p>Introduce the Franklin Local Board Paths Targeted Rate of \$52 per SUIP (Separately Used or Inhabited Part) to provide increased investment in paths in the Franklin Local Board area.</p>	
<p>Change the Rodney Drainage Districts Targeted Rate to reflect public feedback and updated analysis of the benefits to properties and boundaries.</p>	Do not support



#10794



Increase the **Waitākere Rural Sewerage Targeted Rate** from \$296.75 to \$336.80 (per year) for the 2024/2025, 2025/2026, and 2026/2027 years to maintain cost recovery in the three-year contract cycle, and avoid an annual subsidy of around \$117,000 from general rates, with the next cost review scheduled for the 2027/2028 year.

Do not support

6b. Do you have any other feedback on the proposals in question 6a, the changes to our Revenue and Financing Policy, or other changes to fees and charges?

Franklin Local Board Paths Targeted Rate - Do not support.

Local board priorities

7a. Which local board area does your feedback relate to?

8. Do you have any other comments?

No.



Long-term Plan 2024-2034

Note: this simplified version of the feedback form has been created for the purpose of publishing submissions. As such, contact and demographic information has been removed, and handwritten submissions have been transcribed.

Submitter details:

Organisation (if applicable):

Local Board: I don't know

Your feedback

1a. Which option do you prefer for the overall direction for council's Long-term Plan?

1b. What would you like Auckland Council to do more or less of?

Transport	Do more
Water	Do more
City and local development	Do more
Environment and regulation	Do more
Parks and Community	Do more
Economic and cultural development	Do more
Council support	Do more

1c. Is there anything else you would like Auckland Council to do more of that you would be prepared to pay more for?

To reduce House price and rental house.

1d. Is there anything else you would like Auckland Council to do less of so that you could pay less?

Reduce inflation and living cost.



#10813



2. What do you think of the transport proposal?

Support all of the proposal

Tell us why:

We have shortages of public transports in Auckland most of the people cannot rely on public transports.

2a. Is there anything you would spend more on?

Build as more affordable home.

2b. Is there anything you would spend less on?

Go as planned.

3. Which options do you support for the North Harbour Stadium?

Tell us why:

n/a

4a. What is your preference on the proposal to establish an Auckland Future Fund and transfer Auckland Council's shareholding in Auckland International Airport Limited (AIAL) into this fund (enabling the shares to be sold)?

Don't proceed with establishing an Auckland Future Fund and transferring AIAL shareholding

Tell us why:

you may have to b involve in risk such as problems with managing funds.

4b. Which option do you prefer for the future of Port of Auckland?

I don't know



#10813



Tell us here:

4c. If the council group continues to operate the Port of Auckland how would you prefer the profits and dividends to be used?

I don't know

Tell us here:

4d. Do you have any feedback on any other part of the proposal?

Tell us here:

Nothing in particular.

5a. What option do you prefer for Captain Cook and Marsden wharves?

Proceed with the proposal to transfer Captain Cook and Marsden wharves from the port to Auckland Council so they can be used for something else that provides public benefit.

Tell us why:

5b. What option do you prefer for Bledisloe Terminal?

Transfer Bledisloe Terminal to council to be used for something else, that provides public benefit, within 15 years

Tell us why:

6a. What do you think of these proposals?

Resume the **Natural Environment Targeted Rate (NETR)** and extend it to 2034/2035 so we can continue to invest in

Do not support



#10813



<p>the protection of native ecosystems and species. This increases rates for the average value residential property by around \$20.04 and \$152.71 for the average value business property.</p>	
<p>Resume the Water Quality Targeted Rate (WQTR) and extend it to 2034/2035 at a level to only cover the annual programme operating and interest costs. This ensures that we can continue to fund the water quality improvements in harbours and streams across the region, at a lower amount for next year than previously planned. This reduces this rate from what was previously planned for the average value residential property by around \$6.53 and \$17.10 for the average value business property.</p>	Support
<p>Broaden the description of bus services funded by the Climate Action Transport Targeted Rate (CATTR) to reduce the need to consult each year for minor changes to the bus programme (any changes to the settings of the CATTR would still require consultation).</p>	Support
<p>Discontinue the Long Term Differential Strategy which gradually lowers the share of general rates paid by businesses and raises the share paid by other ratepayers. We also propose to raise the share businesses pay of the NETR, WQTR, and CATTR to align to the general rate.</p>	Support
<p>Re-introduce recycling charges for schools.</p>	Other
<p>Continue the planned roll out of rates funded refuse collection to the North Shore, Waitākere and Papakura in 2024/2025, and Franklin and Rodney in 2025/2026, replacing the current pay as you throw service, and consequent rates change.</p>	Do not support
<p>Introduce the Franklin Local Board Paths Targeted Rate of \$52 per SUIP (Separately Used or Inhabited Part) to provide increased investment in paths in the Franklin Local Board area.</p>	
<p>Change the Rodney Drainage Districts Targeted Rate to reflect public feedback and updated analysis of the benefits to properties and boundaries.</p>	Do not support



#10813



Increase the **Waitākere Rural Sewerage Targeted Rate** from \$296.75 to \$336.80 (per year) for the 2024/2025, 2025/2026, and 2026/2027 years to maintain cost recovery in the three-year contract cycle, and avoid an annual subsidy of around \$117,000 from general rates, with the next cost review scheduled for the 2027/2028 year.

Do not support

6b. Do you have any other feedback on the proposals in question 6a, the changes to our Revenue and Financing Policy, or other changes to fees and charges?

Franklin Local Board Paths Targeted Rate - Do not support.

Local board priorities

7a. Which local board area does your feedback relate to?

8. Do you have any other comments?

No.



Long-term Plan 2024-2034

Note: this simplified version of the feedback form has been created for the purpose of publishing submissions. As such, contact and demographic information has been removed, and handwritten submissions have been transcribed.

Submitter details:

Organisation (if applicable):

Local Board: I don't know

Your feedback

1a. Which option do you prefer for the overall direction for council's Long-term Plan?

1b. What would you like Auckland Council to do more or less of?

Transport	
Water	
City and local development	
Environment and regulation	
Parks and Community	
Economic and cultural development	
Council support	

1c. Is there anything else you would like Auckland Council to do more of that you would be prepared to pay more for?

1d. Is there anything else you would like Auckland Council to do less of so that you could pay less?

2. What do you think of the transport proposal?



#10862



Tell us why:

2a. Is there anything you would spend more on?

2b. Is there anything you would spend less on?

3. Which options do you support for the North Harbour Stadium?

Tell us why:

4a. What is your preference on the proposal to establish an Auckland Future Fund and transfer Auckland Council's shareholding in Auckland International Airport Limited (AIAL) into this fund (enabling the shares to be sold)?

Tell us why:

4b. Which option do you prefer for the future of Port of Auckland?

Tell us here:

4c. If the council group continues to operate the Port of Auckland how would you prefer the profits and dividends to be used?

Tell us here:

4d. Do you have any feedback on any other part of the proposal?

Tell us here:



#10862



5a. What option do you prefer for Captain Cook and Marsden wharves?

Tell us why:

5b. What option do you prefer for Bledisloe Terminal?

Tell us why:

6a. What do you think of these proposals?

<p>Resume the Natural Environment Targeted Rate (NETR) and extend it to 2034/2035 so we can continue to invest in the protection of native ecosystems and species. This increases rates for the average value residential property by around \$20.04 and \$152.71 for the average value business property.</p>	
<p>Resume the Water Quality Targeted Rate (WQTR) and extend it to 2034/2035 at a level to only cover the annual programme operating and interest costs. This ensures that we can continue to fund the water quality improvements in harbours and streams across the region, at a lower amount for next year than previously planned. This reduces this rate from what was previously planned for the average value residential property by around \$6.53 and \$17.10 for the average value business property.</p>	
<p>Broaden the description of bus services funded by the Climate Action Transport Targeted Rate (CATTR) to reduce the need to consult each year for minor changes to the bus programme (any changes to the settings of the CATTR would still require consultation).</p>	
<p>Discontinue the Long Term Differential Strategy which gradually lowers the share of general rates paid by businesses and raises the share paid by other ratepayers. We also propose to raise the share businesses pay of the NETR, WQTR, and CATTR to align to the general rate.</p>	



#10862



Re-introduce recycling charges for schools .	
Continue the planned roll out of rates funded refuse collection to the North Shore, Waitākere and Papakura in 2024/2025, and Franklin and Rodney in 2025/2026, replacing the current pay as you throw service, and consequent rates change.	
Introduce the Franklin Local Board Paths Targeted Rate of \$52 per SUIP (Separately Used or Inhabited Part) to provide increased investment in paths in the Franklin Local Board area.	Support
Change the Rodney Drainage Districts Targeted Rate to reflect public feedback and updated analysis of the benefits to properties and boundaries.	
Increase the Waitākere Rural Sewerage Targeted Rate from \$296.75 to \$336.80 (per year) for the 2024/2025, 2025/2026, and 2026/2027 years to maintain cost recovery in the three-year contract cycle, and avoid an annual subsidy of around \$117,000 from general rates, with the next cost review scheduled for the 2027/2028 year.	

6b. Do you have any other feedback on the proposals in question 6a, the changes to our Revenue and Financing Policy, or other changes to fees and charges?

Local board priorities

7a. Which local board area does your feedback relate to?

Franklin

8. Do you have any other comments?



Long-term Plan 2024-2034

Note: this simplified version of the feedback form has been created for the purpose of publishing submissions. As such, contact and demographic information has been removed, and handwritten submissions have been transcribed.

Submitter details:

Organisation (if applicable):

Local Board: I don't know

Your feedback

1a. Which option do you prefer for the overall direction for council's Long-term Plan?

1b. What would you like Auckland Council to do more or less of?

Transport	Do more
Water	Do more
City and local development	Do more
Environment and regulation	Do more
Parks and Community	Do more
Economic and cultural development	Do more
Council support	Do more

1c. Is there anything else you would like Auckland Council to do more of that you would be prepared to pay more for?

1d. Is there anything else you would like Auckland Council to do less of so that you could pay less?

2. What do you think of the transport proposal?



#10864



Tell us why:

2a. Is there anything you would spend more on?

2b. Is there anything you would spend less on?

3. Which options do you support for the North Harbour Stadium?

Tell us why:

4a. What is your preference on the proposal to establish an Auckland Future Fund and transfer Auckland Council's shareholding in Auckland International Airport Limited (AIAL) into this fund (enabling the shares to be sold)?

Tell us why:

4b. Which option do you prefer for the future of Port of Auckland?

Tell us here:

4c. If the council group continues to operate the Port of Auckland how would you prefer the profits and dividends to be used?

Tell us here:

4d. Do you have any feedback on any other part of the proposal?

Tell us here:



#10864



5a. What option do you prefer for Captain Cook and Marsden wharves?

Tell us why:

5b. What option do you prefer for Bledisloe Terminal?

Tell us why:

6a. What do you think of these proposals?

<p>Resume the Natural Environment Targeted Rate (NETR) and extend it to 2034/2035 so we can continue to invest in the protection of native ecosystems and species. This increases rates for the average value residential property by around \$20.04 and \$152.71 for the average value business property.</p>	
<p>Resume the Water Quality Targeted Rate (WQTR) and extend it to 2034/2035 at a level to only cover the annual programme operating and interest costs. This ensures that we can continue to fund the water quality improvements in harbours and streams across the region, at a lower amount for next year than previously planned. This reduces this rate from what was previously planned for the average value residential property by around \$6.53 and \$17.10 for the average value business property.</p>	
<p>Broaden the description of bus services funded by the Climate Action Transport Targeted Rate (CATTR) to reduce the need to consult each year for minor changes to the bus programme (any changes to the settings of the CATTR would still require consultation).</p>	
<p>Discontinue the Long Term Differential Strategy which gradually lowers the share of general rates paid by businesses and raises the share paid by other ratepayers. We also propose to raise the share businesses pay of the NETR, WQTR, and CATTR to align to the general rate.</p>	



#10864



Re-introduce recycling charges for schools.	
Continue the planned roll out of rates funded refuse collection to the North Shore, Waitākere and Papakura in 2024/2025, and Franklin and Rodney in 2025/2026, replacing the current pay as you throw service, and consequent rates change.	
Introduce the Franklin Local Board Paths Targeted Rate of \$52 per SUIP (Separately Used or Inhabited Part) to provide increased investment in paths in the Franklin Local Board area.	
Change the Rodney Drainage Districts Targeted Rate to reflect public feedback and updated analysis of the benefits to properties and boundaries.	
Increase the Waitākere Rural Sewerage Targeted Rate from \$296.75 to \$336.80 (per year) for the 2024/2025, 2025/2026, and 2026/2027 years to maintain cost recovery in the three-year contract cycle, and avoid an annual subsidy of around \$117,000 from general rates, with the next cost review scheduled for the 2027/2028 year.	

6b. Do you have any other feedback on the proposals in question 6a, the changes to our Revenue and Financing Policy, or other changes to fees and charges?

Local board priorities

7a. Which local board area does your feedback relate to?

8. Do you have any other comments?



Long-term Plan 2024-2034

Note: this simplified version of the feedback form has been created for the purpose of publishing submissions. As such, contact and demographic information has been removed, and handwritten submissions have been transcribed.

Submitter details:

Organisation (if applicable):

Local Board: I don't know

Your feedback

1a. Which option do you prefer for the overall direction for council's Long-term Plan?

1b. What would you like Auckland Council to do more or less of?

Transport	Do more
Water	Do more
City and local development	Do more
Environment and regulation	Do more
Parks and Community	Do more
Economic and cultural development	Do more
Council support	Do more

1c. Is there anything else you would like Auckland Council to do more of that you would be prepared to pay more for?

1d. Is there anything else you would like Auckland Council to do less of so that you could pay less?

2. What do you think of the transport proposal?



#10869



Tell us why:

2a. Is there anything you would spend more on?

2b. Is there anything you would spend less on?

3. Which options do you support for the North Harbour Stadium?

Tell us why:

4a. What is your preference on the proposal to establish an Auckland Future Fund and transfer Auckland Council's shareholding in Auckland International Airport Limited (AIAL) into this fund (enabling the shares to be sold)?

Tell us why:

4b. Which option do you prefer for the future of Port of Auckland?

Tell us here:

4c. If the council group continues to operate the Port of Auckland how would you prefer the profits and dividends to be used?

Tell us here:

4d. Do you have any feedback on any other part of the proposal?

Tell us here:



#10869



5a. What option do you prefer for Captain Cook and Marsden wharves?

Tell us why:

5b. What option do you prefer for Bledisloe Terminal?

Tell us why:

6a. What do you think of these proposals?

<p>Resume the Natural Environment Targeted Rate (NETR) and extend it to 2034/2035 so we can continue to invest in the protection of native ecosystems and species. This increases rates for the average value residential property by around \$20.04 and \$152.71 for the average value business property.</p>	
<p>Resume the Water Quality Targeted Rate (WQTR) and extend it to 2034/2035 at a level to only cover the annual programme operating and interest costs. This ensures that we can continue to fund the water quality improvements in harbours and streams across the region, at a lower amount for next year than previously planned. This reduces this rate from what was previously planned for the average value residential property by around \$6.53 and \$17.10 for the average value business property.</p>	
<p>Broaden the description of bus services funded by the Climate Action Transport Targeted Rate (CATTR) to reduce the need to consult each year for minor changes to the bus programme (any changes to the settings of the CATTR would still require consultation).</p>	
<p>Discontinue the Long Term Differential Strategy which gradually lowers the share of general rates paid by businesses and raises the share paid by other ratepayers. We also propose to raise the share businesses pay of the NETR, WQTR, and CATTR to align to the general rate.</p>	



#10869



Re-introduce recycling charges for schools.	
Continue the planned roll out of rates funded refuse collection to the North Shore, Waitākere and Papakura in 2024/2025, and Franklin and Rodney in 2025/2026, replacing the current pay as you throw service, and consequent rates change.	
Introduce the Franklin Local Board Paths Targeted Rate of \$52 per SUIP (Separately Used or Inhabited Part) to provide increased investment in paths in the Franklin Local Board area.	
Change the Rodney Drainage Districts Targeted Rate to reflect public feedback and updated analysis of the benefits to properties and boundaries.	
Increase the Waitākere Rural Sewerage Targeted Rate from \$296.75 to \$336.80 (per year) for the 2024/2025, 2025/2026, and 2026/2027 years to maintain cost recovery in the three-year contract cycle, and avoid an annual subsidy of around \$117,000 from general rates, with the next cost review scheduled for the 2027/2028 year.	

6b. Do you have any other feedback on the proposals in question 6a, the changes to our Revenue and Financing Policy, or other changes to fees and charges?

Local board priorities

7a. Which local board area does your feedback relate to?

8. Do you have any other comments?



Long-term Plan 2024-2034

Note: this simplified version of the feedback form has been created for the purpose of publishing submissions. As such, contact and demographic information has been removed, and handwritten submissions have been transcribed.

Submitter details:

Organisation (if applicable):

Local Board: I don't know

Your feedback

1a. Which option do you prefer for the overall direction for council's Long-term Plan?

1b. What would you like Auckland Council to do more or less of?

Transport	Do more
Water	As proposed
City and local development	As proposed
Environment and regulation	As proposed
Parks and Community	As proposed
Economic and cultural development	As proposed
Council support	As proposed

1c. Is there anything else you would like Auckland Council to do more of that you would be prepared to pay more for?

1d. Is there anything else you would like Auckland Council to do less of so that you could pay less?

2. What do you think of the transport proposal?



Tell us why:

2a. Is there anything you would spend more on?

2b. Is there anything you would spend less on?

3. Which options do you support for the North Harbour Stadium?

Tell us why:

4a. What is your preference on the proposal to establish an Auckland Future Fund and transfer Auckland Council's shareholding in Auckland International Airport Limited (AIAL) into this fund (enabling the shares to be sold)?

Tell us why:

4b. Which option do you prefer for the future of Port of Auckland?

Tell us here:

4c. If the council group continues to operate the Port of Auckland how would you prefer the profits and dividends to be used?

Tell us here:

4d. Do you have any feedback on any other part of the proposal?

Tell us here:



#10875



5a. What option do you prefer for Captain Cook and Marsden wharves?

Tell us why:

5b. What option do you prefer for Bledisloe Terminal?

Tell us why:

6a. What do you think of these proposals?

<p>Resume the Natural Environment Targeted Rate (NETR) and extend it to 2034/2035 so we can continue to invest in the protection of native ecosystems and species. This increases rates for the average value residential property by around \$20.04 and \$152.71 for the average value business property.</p>	
<p>Resume the Water Quality Targeted Rate (WQTR) and extend it to 2034/2035 at a level to only cover the annual programme operating and interest costs. This ensures that we can continue to fund the water quality improvements in harbours and streams across the region, at a lower amount for next year than previously planned. This reduces this rate from what was previously planned for the average value residential property by around \$6.53 and \$17.10 for the average value business property.</p>	
<p>Broaden the description of bus services funded by the Climate Action Transport Targeted Rate (CATTR) to reduce the need to consult each year for minor changes to the bus programme (any changes to the settings of the CATTR would still require consultation).</p>	
<p>Discontinue the Long Term Differential Strategy which gradually lowers the share of general rates paid by businesses and raises the share paid by other ratepayers. We also propose to raise the share businesses pay of the NETR, WQTR, and CATTR to align to the general rate.</p>	



#10875



Re-introduce recycling charges for schools.	
Continue the planned roll out of rates funded refuse collection to the North Shore, Waitākere and Papakura in 2024/2025, and Franklin and Rodney in 2025/2026, replacing the current pay as you throw service, and consequent rates change.	
Introduce the Franklin Local Board Paths Targeted Rate of \$52 per SUIP (Separately Used or Inhabited Part) to provide increased investment in paths in the Franklin Local Board area.	
Change the Rodney Drainage Districts Targeted Rate to reflect public feedback and updated analysis of the benefits to properties and boundaries.	
Increase the Waitākere Rural Sewerage Targeted Rate from \$296.75 to \$336.80 (per year) for the 2024/2025, 2025/2026, and 2026/2027 years to maintain cost recovery in the three-year contract cycle, and avoid an annual subsidy of around \$117,000 from general rates, with the next cost review scheduled for the 2027/2028 year.	

6b. Do you have any other feedback on the proposals in question 6a, the changes to our Revenue and Financing Policy, or other changes to fees and charges?

Local board priorities

7a. Which local board area does your feedback relate to?

8. Do you have any other comments?



Long-term Plan 2024-2034

Note: this simplified version of the feedback form has been created for the purpose of publishing submissions. As such, contact and demographic information has been removed, and handwritten submissions have been transcribed.

Submitter details:

Organisation (if applicable):

Local Board: I don't know

Your feedback

1a. Which option do you prefer for the overall direction for council's Long-term Plan?

1b. What would you like Auckland Council to do more or less of?

Transport	As proposed
Water	As proposed
City and local development	
Environment and regulation	Do more
Parks and Community	As proposed
Economic and cultural development	Do more
Council support	Do more

1c. Is there anything else you would like Auckland Council to do more of that you would be prepared to pay more for?

1d. Is there anything else you would like Auckland Council to do less of so that you could pay less?

2. What do you think of the transport proposal?



#10880



Tell us why:

2a. Is there anything you would spend more on?

2b. Is there anything you would spend less on?

3. Which options do you support for the North Harbour Stadium?

Tell us why:

4a. What is your preference on the proposal to establish an Auckland Future Fund and transfer Auckland Council's shareholding in Auckland International Airport Limited (AIAL) into this fund (enabling the shares to be sold)?

Tell us why:

4b. Which option do you prefer for the future of Port of Auckland?

Tell us here:

4c. If the council group continues to operate the Port of Auckland how would you prefer the profits and dividends to be used?

Tell us here:

4d. Do you have any feedback on any other part of the proposal?

Tell us here:



#10880



5a. What option do you prefer for Captain Cook and Marsden wharves?

Tell us why:

5b. What option do you prefer for Bledisloe Terminal?

Tell us why:

6a. What do you think of these proposals?

<p>Resume the Natural Environment Targeted Rate (NETR) and extend it to 2034/2035 so we can continue to invest in the protection of native ecosystems and species. This increases rates for the average value residential property by around \$20.04 and \$152.71 for the average value business property.</p>	
<p>Resume the Water Quality Targeted Rate (WQTR) and extend it to 2034/2035 at a level to only cover the annual programme operating and interest costs. This ensures that we can continue to fund the water quality improvements in harbours and streams across the region, at a lower amount for next year than previously planned. This reduces this rate from what was previously planned for the average value residential property by around \$6.53 and \$17.10 for the average value business property.</p>	
<p>Broaden the description of bus services funded by the Climate Action Transport Targeted Rate (CATTR) to reduce the need to consult each year for minor changes to the bus programme (any changes to the settings of the CATTR would still require consultation).</p>	
<p>Discontinue the Long Term Differential Strategy which gradually lowers the share of general rates paid by businesses and raises the share paid by other ratepayers. We also propose to raise the share businesses pay of the NETR, WQTR, and CATTR to align to the general rate.</p>	



#10880



Re-introduce recycling charges for schools.	
Continue the planned roll out of rates funded refuse collection to the North Shore, Waitākere and Papakura in 2024/2025, and Franklin and Rodney in 2025/2026, replacing the current pay as you throw service, and consequent rates change.	
Introduce the Franklin Local Board Paths Targeted Rate of \$52 per SUIP (Separately Used or Inhabited Part) to provide increased investment in paths in the Franklin Local Board area.	
Change the Rodney Drainage Districts Targeted Rate to reflect public feedback and updated analysis of the benefits to properties and boundaries.	
Increase the Waitākere Rural Sewerage Targeted Rate from \$296.75 to \$336.80 (per year) for the 2024/2025, 2025/2026, and 2026/2027 years to maintain cost recovery in the three-year contract cycle, and avoid an annual subsidy of around \$117,000 from general rates, with the next cost review scheduled for the 2027/2028 year.	

6b. Do you have any other feedback on the proposals in question 6a, the changes to our Revenue and Financing Policy, or other changes to fees and charges?

Local board priorities

7a. Which local board area does your feedback relate to?

8. Do you have any other comments?



Long-term Plan 2024-2034

Note: this simplified version of the feedback form has been created for the purpose of publishing submissions. As such, contact and demographic information has been removed, and handwritten submissions have been transcribed.

Submitter details:

Organisation (if applicable):

Local Board: I don't know

Your feedback

1a. Which option do you prefer for the overall direction for council's Long-term Plan?

1b. What would you like Auckland Council to do more or less of?

Transport	Do more
Water	As proposed
City and local development	As proposed
Environment and regulation	
Parks and Community	As proposed
Economic and cultural development	Do more
Council support	Do more

1c. Is there anything else you would like Auckland Council to do more of that you would be prepared to pay more for?

1d. Is there anything else you would like Auckland Council to do less of so that you could pay less?

2. What do you think of the transport proposal?



#10882



Tell us why:

2a. Is there anything you would spend more on?

2b. Is there anything you would spend less on?

3. Which options do you support for the North Harbour Stadium?

Tell us why:

4a. What is your preference on the proposal to establish an Auckland Future Fund and transfer Auckland Council's shareholding in Auckland International Airport Limited (AIAL) into this fund (enabling the shares to be sold)?

Tell us why:

4b. Which option do you prefer for the future of Port of Auckland?

Tell us here:

4c. If the council group continues to operate the Port of Auckland how would you prefer the profits and dividends to be used?

Tell us here:

4d. Do you have any feedback on any other part of the proposal?

Tell us here:



#10882



5a. What option do you prefer for Captain Cook and Marsden wharves?

Tell us why:

5b. What option do you prefer for Bledisloe Terminal?

Tell us why:

6a. What do you think of these proposals?

<p>Resume the Natural Environment Targeted Rate (NETR) and extend it to 2034/2035 so we can continue to invest in the protection of native ecosystems and species. This increases rates for the average value residential property by around \$20.04 and \$152.71 for the average value business property.</p>	
<p>Resume the Water Quality Targeted Rate (WQTR) and extend it to 2034/2035 at a level to only cover the annual programme operating and interest costs. This ensures that we can continue to fund the water quality improvements in harbours and streams across the region, at a lower amount for next year than previously planned. This reduces this rate from what was previously planned for the average value residential property by around \$6.53 and \$17.10 for the average value business property.</p>	
<p>Broaden the description of bus services funded by the Climate Action Transport Targeted Rate (CATTR) to reduce the need to consult each year for minor changes to the bus programme (any changes to the settings of the CATTR would still require consultation).</p>	
<p>Discontinue the Long Term Differential Strategy which gradually lowers the share of general rates paid by businesses and raises the share paid by other ratepayers. We also propose to raise the share businesses pay of the NETR, WQTR, and CATTR to align to the general rate.</p>	



#10882



Re-introduce recycling charges for schools.	
Continue the planned roll out of rates funded refuse collection to the North Shore, Waitākere and Papakura in 2024/2025, and Franklin and Rodney in 2025/2026, replacing the current pay as you throw service, and consequent rates change.	
Introduce the Franklin Local Board Paths Targeted Rate of \$52 per SUIP (Separately Used or Inhabited Part) to provide increased investment in paths in the Franklin Local Board area.	
Change the Rodney Drainage Districts Targeted Rate to reflect public feedback and updated analysis of the benefits to properties and boundaries.	
Increase the Waitākere Rural Sewerage Targeted Rate from \$296.75 to \$336.80 (per year) for the 2024/2025, 2025/2026, and 2026/2027 years to maintain cost recovery in the three-year contract cycle, and avoid an annual subsidy of around \$117,000 from general rates, with the next cost review scheduled for the 2027/2028 year.	

6b. Do you have any other feedback on the proposals in question 6a, the changes to our Revenue and Financing Policy, or other changes to fees and charges?

Local board priorities

7a. Which local board area does your feedback relate to?

8. Do you have any other comments?



Long-term Plan 2024-2034

Note: this simplified version of the feedback form has been created for the purpose of publishing submissions. As such, contact and demographic information has been removed, and handwritten submissions have been transcribed.

Submitter details:

Organisation (if applicable):

Local Board: I don't know

Your feedback

1a. Which option do you prefer for the overall direction for council's Long-term Plan?

1b. What would you like Auckland Council to do more or less of?

Transport	Do less
Water	Do more
City and local development	As proposed
Environment and regulation	Do more
Parks and Community	Do more
Economic and cultural development	Do more
Council support	Do more

1c. Is there anything else you would like Auckland Council to do more of that you would be prepared to pay more for?

1d. Is there anything else you would like Auckland Council to do less of so that you could pay less?

2. What do you think of the transport proposal?



#10886



Tell us why:

2a. Is there anything you would spend more on?

2b. Is there anything you would spend less on?

3. Which options do you support for the North Harbour Stadium?

Tell us why:

4a. What is your preference on the proposal to establish an Auckland Future Fund and transfer Auckland Council's shareholding in Auckland International Airport Limited (AIAL) into this fund (enabling the shares to be sold)?

Tell us why:

4b. Which option do you prefer for the future of Port of Auckland?

Tell us here:

4c. If the council group continues to operate the Port of Auckland how would you prefer the profits and dividends to be used?

Tell us here:

4d. Do you have any feedback on any other part of the proposal?

Tell us here:



#10886



5a. What option do you prefer for Captain Cook and Marsden wharves?

Tell us why:

5b. What option do you prefer for Bledisloe Terminal?

Tell us why:

6a. What do you think of these proposals?

<p>Resume the Natural Environment Targeted Rate (NETR) and extend it to 2034/2035 so we can continue to invest in the protection of native ecosystems and species. This increases rates for the average value residential property by around \$20.04 and \$152.71 for the average value business property.</p>	
<p>Resume the Water Quality Targeted Rate (WQTR) and extend it to 2034/2035 at a level to only cover the annual programme operating and interest costs. This ensures that we can continue to fund the water quality improvements in harbours and streams across the region, at a lower amount for next year than previously planned. This reduces this rate from what was previously planned for the average value residential property by around \$6.53 and \$17.10 for the average value business property.</p>	
<p>Broaden the description of bus services funded by the Climate Action Transport Targeted Rate (CATTR) to reduce the need to consult each year for minor changes to the bus programme (any changes to the settings of the CATTR would still require consultation).</p>	
<p>Discontinue the Long Term Differential Strategy which gradually lowers the share of general rates paid by businesses and raises the share paid by other ratepayers. We also propose to raise the share businesses pay of the NETR, WQTR, and CATTR to align to the general rate.</p>	



#10886



Re-introduce recycling charges for schools.	
Continue the planned roll out of rates funded refuse collection to the North Shore, Waitākere and Papakura in 2024/2025, and Franklin and Rodney in 2025/2026, replacing the current pay as you throw service, and consequent rates change.	
Introduce the Franklin Local Board Paths Targeted Rate of \$52 per SUIP (Separately Used or Inhabited Part) to provide increased investment in paths in the Franklin Local Board area.	
Change the Rodney Drainage Districts Targeted Rate to reflect public feedback and updated analysis of the benefits to properties and boundaries.	
Increase the Waitākere Rural Sewerage Targeted Rate from \$296.75 to \$336.80 (per year) for the 2024/2025, 2025/2026, and 2026/2027 years to maintain cost recovery in the three-year contract cycle, and avoid an annual subsidy of around \$117,000 from general rates, with the next cost review scheduled for the 2027/2028 year.	

6b. Do you have any other feedback on the proposals in question 6a, the changes to our Revenue and Financing Policy, or other changes to fees and charges?

Local board priorities

7a. Which local board area does your feedback relate to?

8. Do you have any other comments?



Long-term Plan 2024-2034

Note: this simplified version of the feedback form has been created for the purpose of publishing submissions. As such, contact and demographic information has been removed, and handwritten submissions have been transcribed.

Submitter details:

Organisation (if applicable): Alight Ltd

Local Board: I don't know

Your feedback

1a. Which option do you prefer for the overall direction for council's Long-term Plan?

I don't know

1b. What would you like Auckland Council to do more or less of?

Transport	As proposed
Water	Do more
City and local development	Do more
Environment and regulation	Do more
Parks and Community	Do more
Economic and cultural development	Do less
Council support	As proposed

1c. Is there anything else you would like Auckland Council to do more of that you would be prepared to pay more for?

More active transport routes

1d. Is there anything else you would like Auckland Council to do less of so that you could pay less?

Less funding for roading for cars



2. What do you think of the transport proposal?

Support most of the proposal

Tell us why:

Bring in congestion charges and use money to fund active transport routes

2a. Is there anything you would spend more on?

2b. Is there anything you would spend less on?

3. Which options do you support for the North Harbour Stadium?

Other

Tell us why:

Is the stadium crucial to meet basic needs of society in a disrupted world, or does it serve the more privileged community? What could that money be spent on to meet basic needs for all?

4a. What is your preference on the proposal to establish an Auckland Future Fund and transfer Auckland Council's shareholding in Auckland International Airport Limited (AIAL) into this fund (enabling the shares to be sold)?

Don't proceed with establishing an Auckland Future Fund and transferring AIAL shareholding

Tell us why:

Sell shares in Auckland Airport while they are still worth something. Use funds to develop better public transport systems.



#11198



4b. Which option do you prefer for the future of Port of Auckland?

I don't know

Tell us here:

Consider future generations in this decision

4c. If the council group continues to operate the Port of Auckland how would you prefer the profits and dividends to be used?

Invest in the proposed Auckland Future Fund

Tell us here:

4d. Do you have any feedback on any other part of the proposal?

Tell us here:

5a. What option do you prefer for Captain Cook and Marsden wharves?

I don't know

Tell us why:

Consider future generations in this decision

5b. What option do you prefer for Bledisloe Terminal?

I don't know

Tell us why:

Consider future generations in this decision



#11198



6a. What do you think of these proposals?

<p>Resume the Natural Environment Targeted Rate (NETR) and extend it to 2034/2035 so we can continue to invest in the protection of native ecosystems and species. This increases rates for the average value residential property by around \$20.04 and \$152.71 for the average value business property.</p>	<p>Support</p>
<p>Resume the Water Quality Targeted Rate (WQTR) and extend it to 2034/2035 at a level to only cover the annual programme operating and interest costs. This ensures that we can continue to fund the water quality improvements in harbours and streams across the region, at a lower amount for next year than previously planned. This reduces this rate from what was previously planned for the average value residential property by around \$6.53 and \$17.10 for the average value business property.</p>	<p>Support</p>
<p>Broaden the description of bus services funded by the Climate Action Transport Targeted Rate (CATTR) to reduce the need to consult each year for minor changes to the bus programme (any changes to the settings of the CATTR would still require consultation).</p>	<p>Support</p>
<p>Discontinue the Long Term Differential Strategy which gradually lowers the share of general rates paid by businesses and raises the share paid by other ratepayers. We also propose to raise the share businesses pay of the NETR, WQTR, and CATTR to align to the general rate.</p>	<p>I don't know</p>
<p>Re-introduce recycling charges for schools.</p>	
<p>Continue the planned roll out of rates funded refuse collection to the North Shore, Waitākere and Papakura in 2024/2025, and Franklin and Rodney in 2025/2026, replacing the current pay as you throw service, and consequent rates change.</p>	<p>Support</p>
<p>Introduce the Franklin Local Board Paths Targeted Rate of \$52 per SUIP (Separately Used or Inhabited Part) to provide increased investment in paths in the Franklin Local Board area.</p>	



#11198



Change the Rodney Drainage Districts Targeted Rate to reflect public feedback and updated analysis of the benefits to properties and boundaries.	I don't know
Increase the Waitākere Rural Sewerage Targeted Rate from \$296.75 to \$336.80 (per year) for the 2024/2025, 2025/2026, and 2026/2027 years to maintain cost recovery in the three-year contract cycle, and avoid an annual subsidy of around \$117,000 from general rates, with the next cost review scheduled for the 2027/2028 year.	I don't know

6b. Do you have any other feedback on the proposals in question 6a, the changes to our Revenue and Financing Policy, or other changes to fees and charges?

Local board priorities

7a. Which local board area does your feedback relate to?

8. Do you have any other comments?

We are a group of socially and environmentally concerned citizens promoting distributive and regenerative thinking in NZ councils. Sustainability is no longer enough. We must restore and repair our environments and communities to give future generations a chance of thriving on a livable planet. We advocate for all Local Councils to use Kath Raworth's Doughnut Economics model, which is being used as a decision making tool in increasingly more cities around the world. It allows all citizens to thrive within ecological planetary boundaries. We would appreciate a chance to present Doughnut Economics to your council. Please see submission that I would like to read out as part of the LT plan submission process.

Council Long Term Plan Submission
Dr Naomi Pocock & Associates
Alight Ltd

Tēnā koutou. I'm here to advocate for Doughnut Economics' as a decision-making tool for councils to use in their LT planning, which enables us to stay within the Earth's ecological boundaries, while giving all citizens access to fundamental services. It uses regenerative and distributive 21st century economic thinking to restore and repair our environments and communities and give future generations a chance of thriving on a liveable planet.

As the World Economic Forum argues, every decision is now inherently a climate decision, whether we recognise it or not.

In terms of the background to Doughnut Economics, scientists have discovered that we are overshooting 6 of the 9 boundaries that represent the safe space for humanity to continue to develop and thrive for generations to come on Earth (see Figure 1).

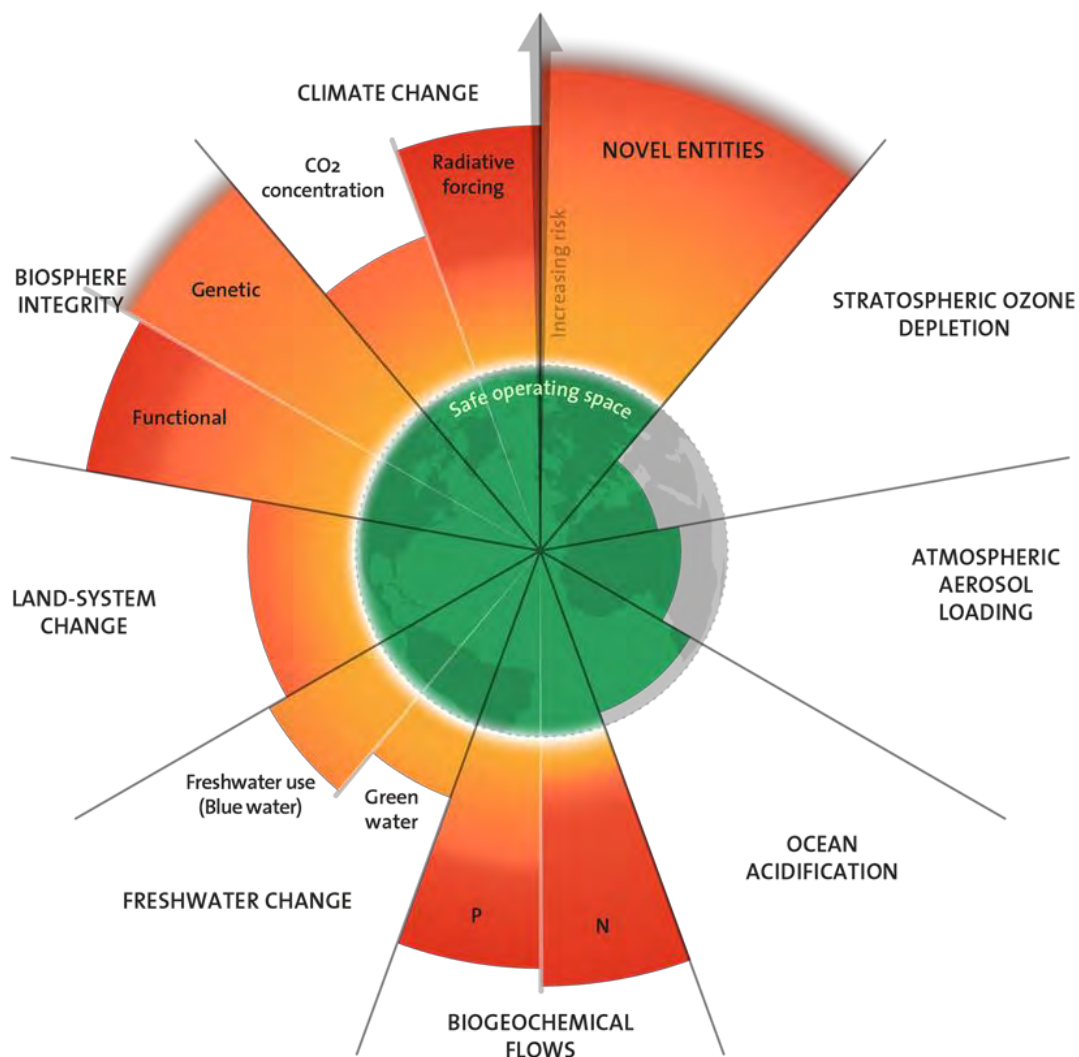

Figure 1 2023 Planetary Boundary Overshoot. Azote for Stockholm Resilience Centre, based on analysis in Richardson et al 2023

In 2020 the Ministry for Environment commissioned research to translate the planetary boundaries framework to New Zealand (see Figure 2). Like all developed nations New Zealand exceeds its fair share of the safe operating space. Long term planning should be thinking of how any activities planned for will fit within, contribute to, or be aligned with operating in this safe operating space.

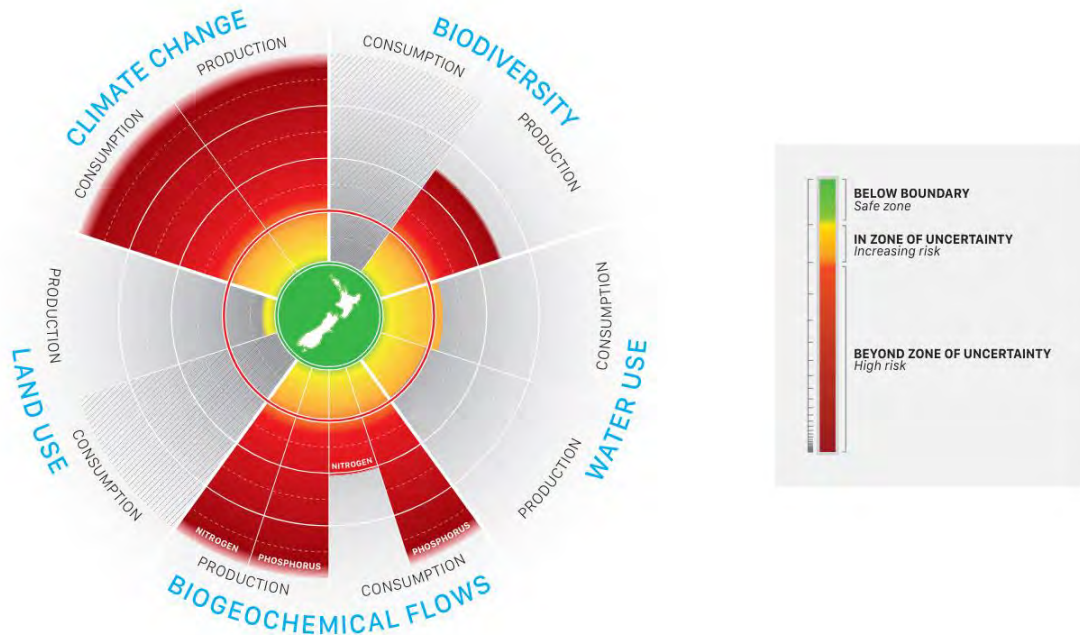

Figure 2 NZ's Assessment of 5 Planetary Boundaries. Ministry for Environment 2020

However, the report noted we can build a regenerative, circular economy that enhances New Zealand's resilience and reduces the transgression of planetary boundaries. The Doughnut Economics model we're presenting today enables this. It also incorporates the Sustainable Development Goals and aligns with NZ's Living Standards Framework. At its core, it suggests all activities should be developed and considered using the 'Seven ways to think like a 21st Century Economist' (see Figure 3).



Seven ways to think like a 21st century economist

Seven Ways to Think:	From 20th-Century Economics	To 21st-Century Economics
1. Change the Goal	GDP	the Doughnut
2. See the Big Picture	self-contained market	embedded economy
3. Nurture Human Nature	rational economic man	social adaptable humans
4. Get Savvy with Systems	mechanical equilibrium	dynamic complexity
5. Design to Distribute	growth will even it up again	distributive by design
6. Create to Regenerate	growth will clean it up again	regenerative by design
7. Be Agnostic about Growth	growth addicted	growth agnostic

Figure 3 7 ways to think like a 21st Century Economist

Doughnut Economics provides a compass and map towards a safe and just space for humanity to thrive (see Figure 4). Outside the circle is the overshoot of planetary boundaries, inside the circle represents the shortfall of human deprivation. The model has been reimagined by Tuuhoe, who says the environment is the foundation and the social elements belong in the outer ring (see Figure 5). While these two doughnuts are slightly different interpretations of the same thing, what they have in common is that they recognise human activity must operate in balance with nature.

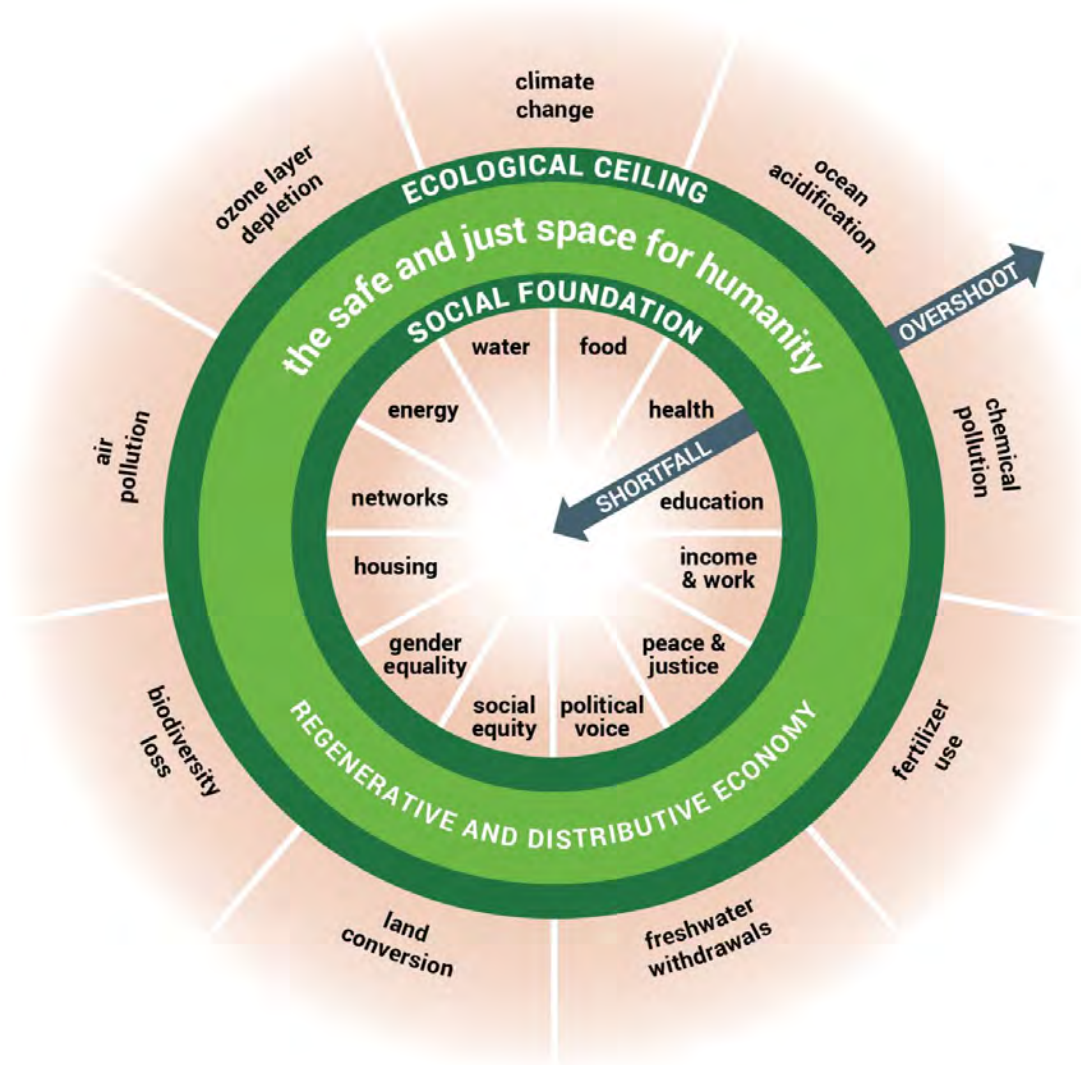

Figure 4 A compass for human prosperity

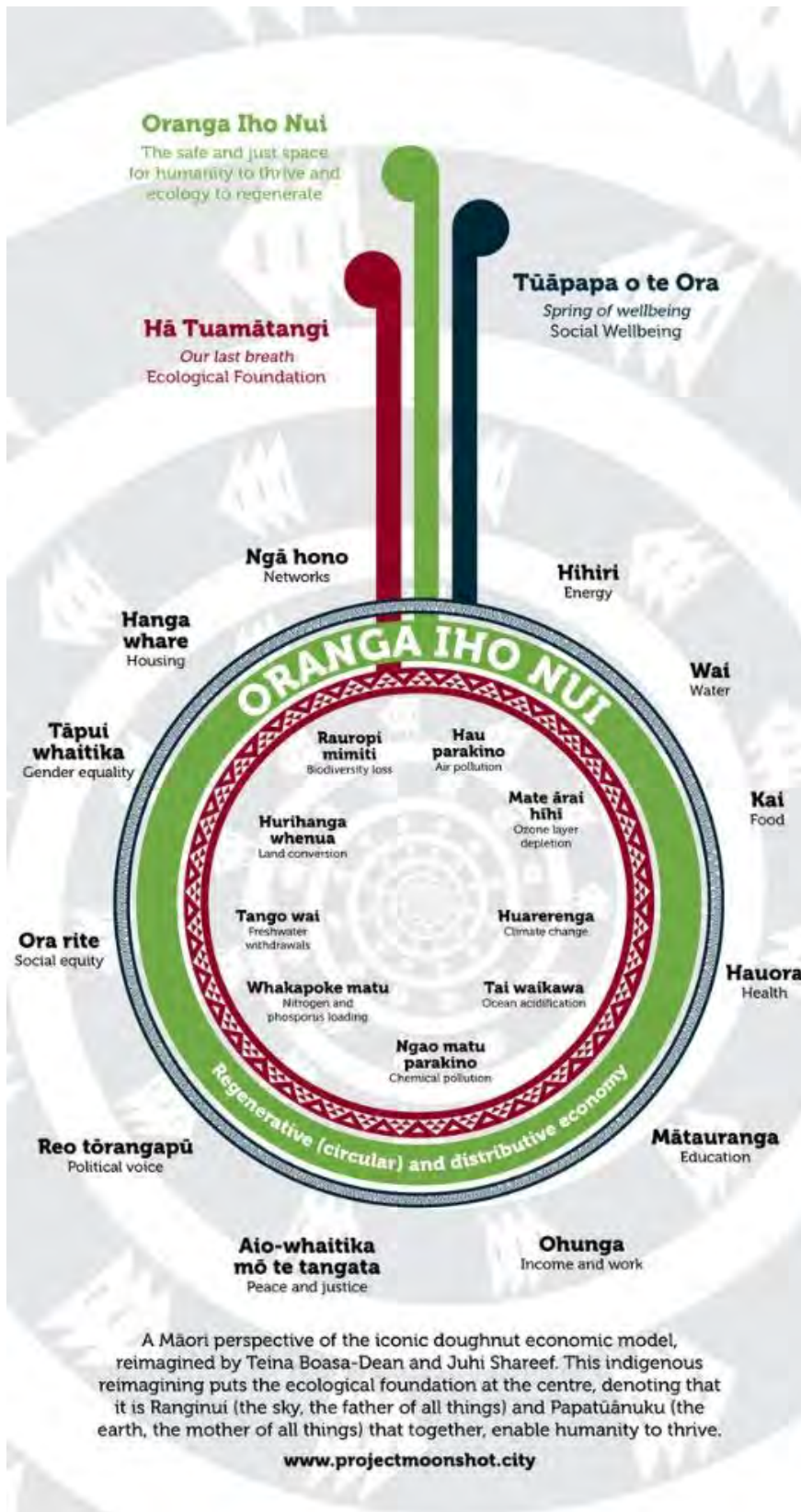

Figure 5 Tuuhoe Doughnut - Earth's Last Breath

We know the world is dangerously out of balance environmentally and socially. Our subconscious default is to grow the economy and our measure for this is GDP. However, the physical constraints of a finite planet mean that GDP cannot grow forever. GDP also does

not allow for fair distribution of wealth. It certainly does not consider environmental impacts. An oil spill is good for GDP, for example, because of the extra work (or use of goods and services) it creates. Instead, Doughnut Economics proposes that we be distributive and regenerative by design (Figure 6).

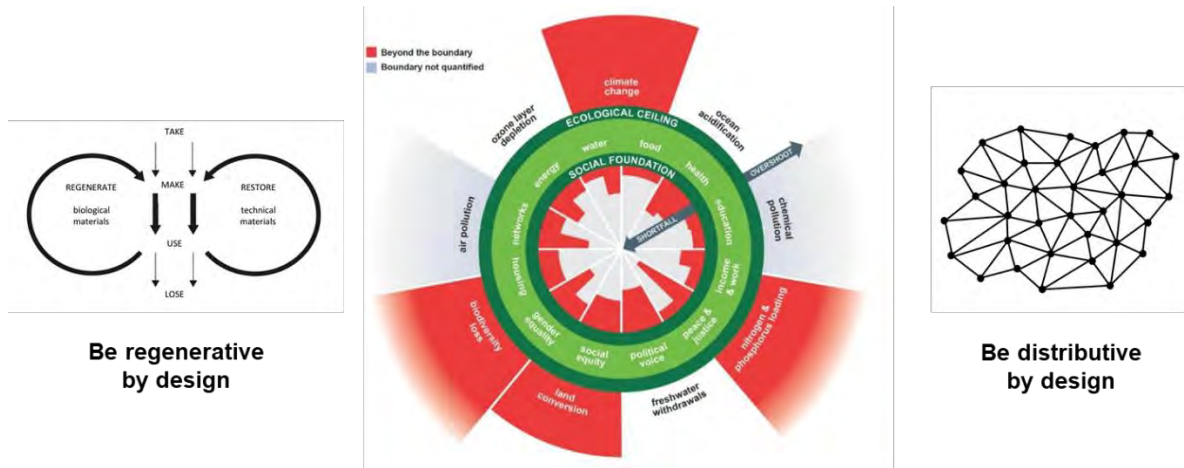

Figure 6 How can we get humanity into the doughnut?

Instead of degenerating earth’s life supporting systems with our take, make, use and waste model, we need to regenerate and restore our living world (Figure 7). Examples include landscape restoration, the circular economy (such as the right to repair and repair cafes), nature-centred cities and nature-rich buildings.

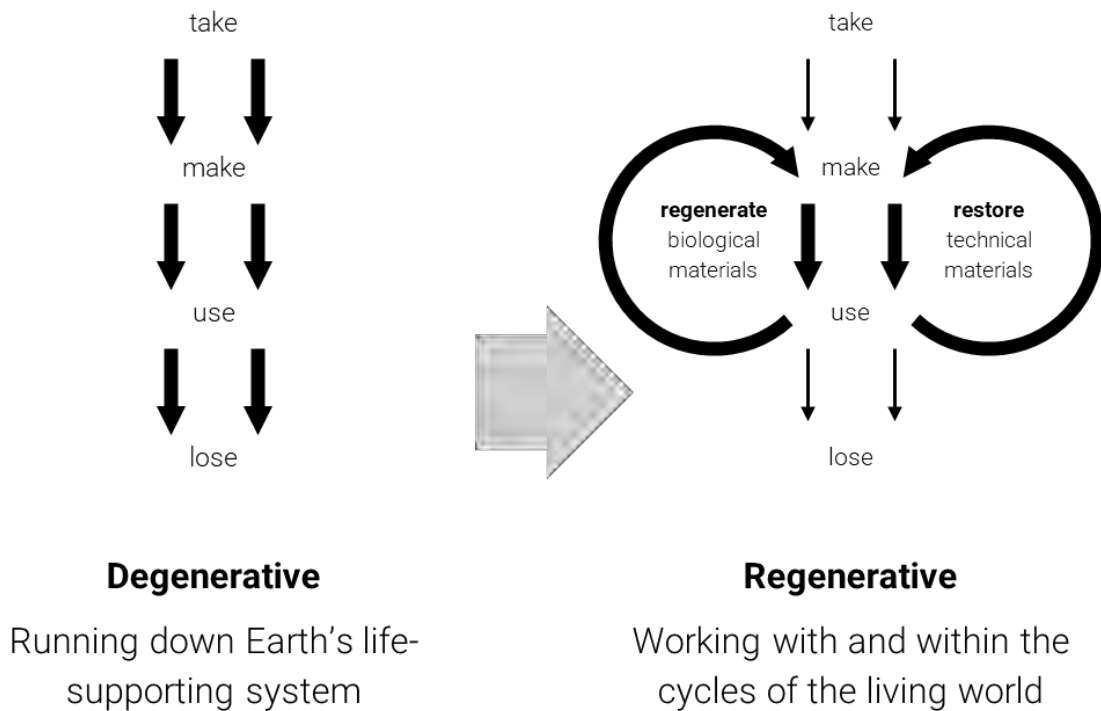
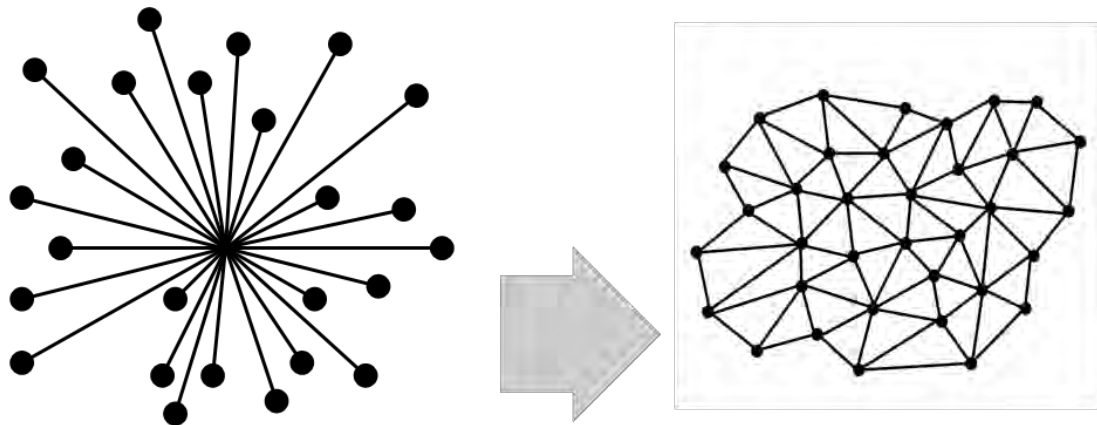

Figure 7 Change from degenerative to regenerative design

In addition, instead of dividing value and opportunity into the hands of a few, we need to share value with the people who cocreated it (see Figure 8). Examples include affordable social housing, public transport, community micro-grids and purpose-led business.



Divisive

Capturing opportunity and value
in the hands of a few

Distributive

Sharing opportunity and value
with all who co-create it

Figure 8 Change from divisive to distributive design

The city of Amsterdam has used Doughnut Economics as a tool to guide their social and economic recovery from the covid pandemic. Since then, over 80 local and regional governments worldwide have started exploring the concepts and what would it mean for their place to put them into practice. Locally, Regen Melbourne and Regen Sydney are each a collective of around 180 organisations using the doughnut as a concept to gather around to design their ambitions for a thriving future.

So how do we implement the Doughnut Economics model in councils (Figure 9)? I'm going to give you a very high-level overview, but of course we'd need much longer than 5 minutes to delve into the detail. Luckily, all of this information is available open-source via the Doughnut Economics Action Lab.

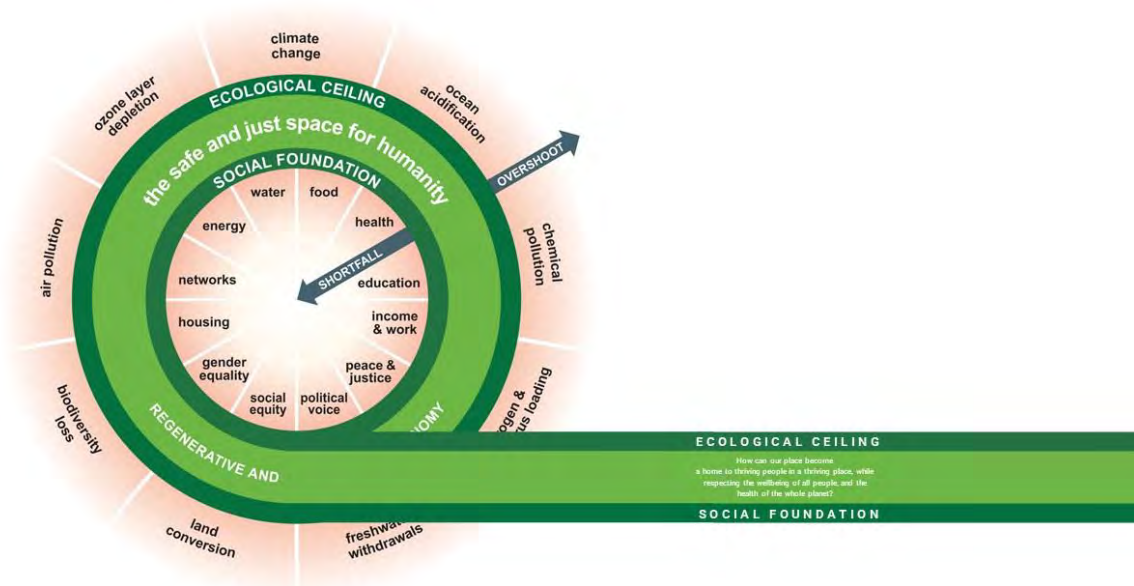

Figure 9 Unrolling the doughnut

First, councils need to understand and explore the possible futures they want through four lenses of local, global, ecological and social, by asking questions that consider both local aspirations for people and planet, and also global responsibilities (see Figure 10).

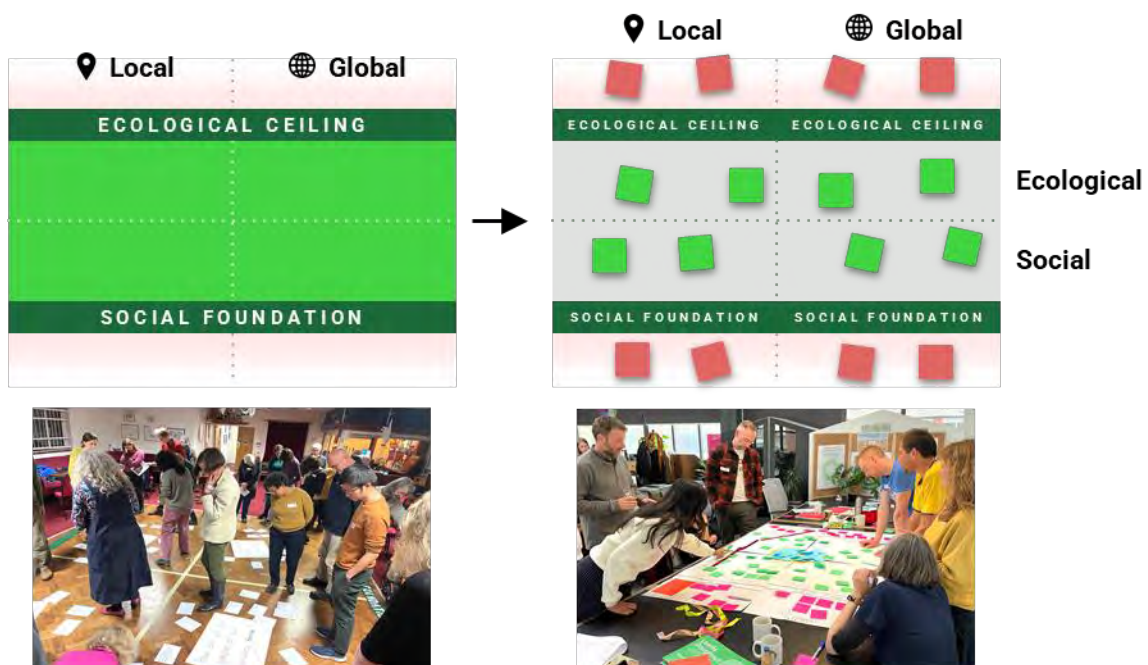

Figure 10 Bringing Doughnut Economics to place

They might look at these four lenses in a variety of ways, such as through holistically inquiry, by identifying interconnections or by exploring possibilities (see Figures 11-13).

Holistic inquiry

Explore your topic by writing sticky notes on the canvas (see [holistic inquiry categories](#)) and feel free to add your own categories to this list.

If the topic is large, it can help to start by exploring an object (as a prop) that represents a part of the topic, for example a toy car as a preliminary exploration to the wider topic of transport.

Derived from DEAL doughnuteconomics.org

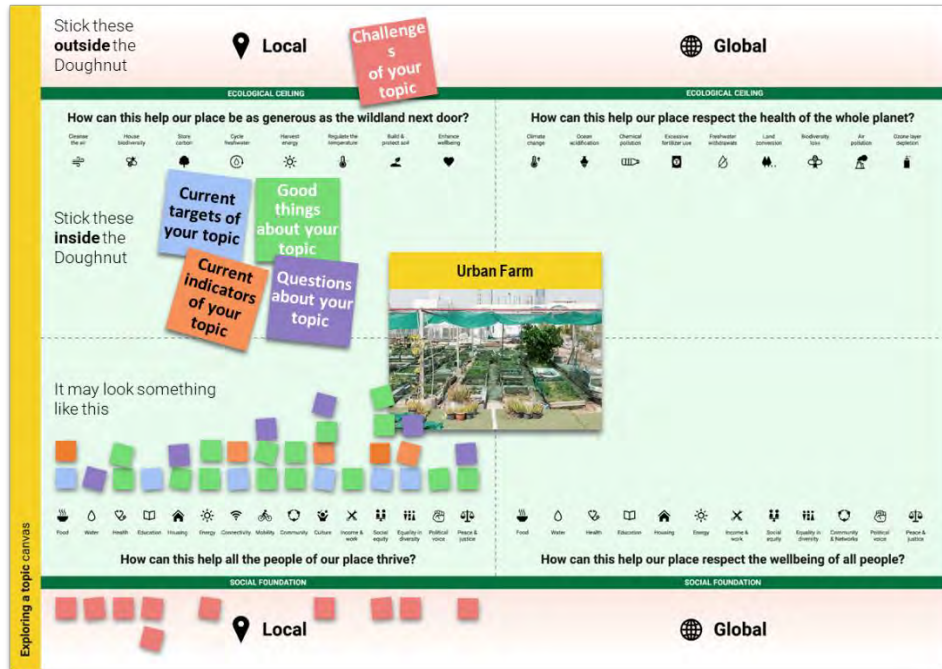

Figure 11 Using the Doughnut for holistic inquiry - example Urban Farming

Identifying inter-connections

Draw and describe connections between different elements across the four lenses.

Drawing these connections can help reveal patterns and themes of your place, that can help you identify where you need to focus first (see slide 50 of [Introducing the four lenses](#)).

Derived from DEAL doughnuteconomics.org

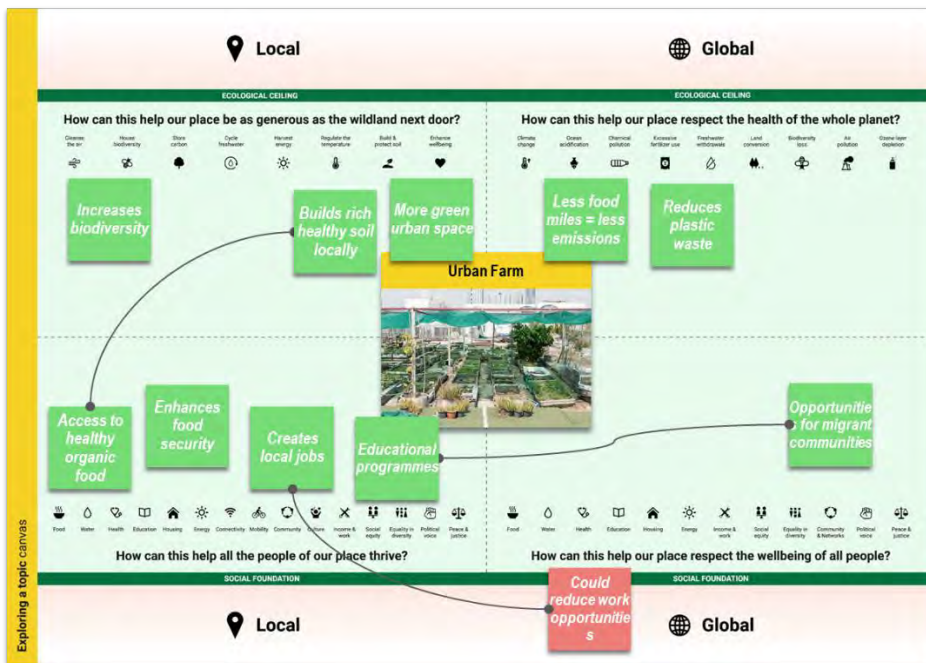

Figure 12 Using the Doughnut to identify interconnections - example Urban Farming

Identifying possibilities

Explore the potential future vision of your topic by asking open questions of possibility and being bold about what could be.

Try using the words 'what if...?' to be bold, playful and imaginative, and try not to filter out any ideas that might seem unfeasible now (see identifying possibilities).

Derived from DEAL, doughnut-economics.org

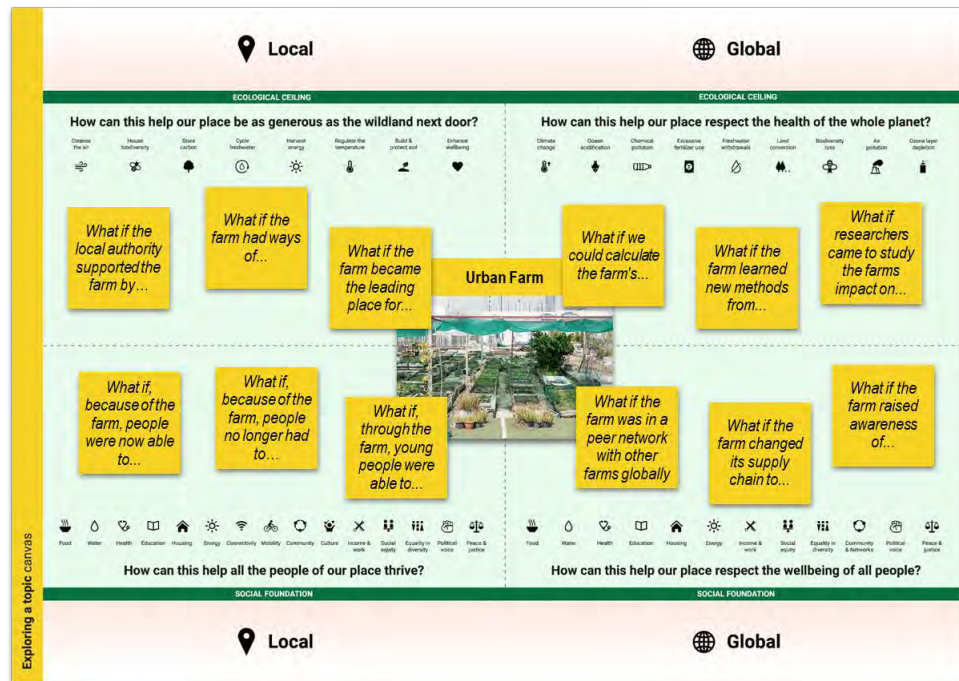

Figure 13 Using the Doughnut to explore possibilities - example Urban Farming

Different councils are engaging at different stages depending on where they are on their sustainability journey, from initial conversations or empowering local change makers to gathering data, planning, strategizing and demonstrating to using Doughnut Economics as a compass across all aspects of the organisation (see Figure 14).

Taking steps



On a journey

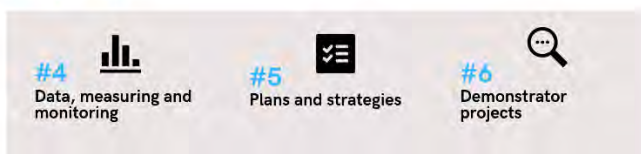

Committing long-term

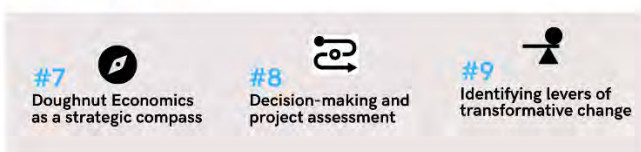

Figure 14 How councils are getting started

So depending on where you are at on your sustainability journey, my ask today is that you engage Doughnut Economics as part of your Long Term Planning process:

1. Firstly, I ask you to understand the four lenses of local, global, ecological and social, and focus on these as a long-term target, rather than economic growth.
2. Next, you may need to collect data to create a portrait of place.
3. Then, you would engage with the doughnut across multiple dimensions of your organisation, to ensure your local targets and decisions sit within the planetary boundaries and investments align with social foundations.
4. Finally, you would create communities around those dimensions to help shift thinking towards 21st century economics that enables a thriving humanity on a liveable planet.

ⁱ Raworth, K. (2017). *Doughnut economics: Seven ways to think like a 21st-century economist*. Chelsea Green Publishing.



Long-term Plan 2024-2034

Note: this simplified version of the feedback form has been created for the purpose of publishing submissions. As such, contact and demographic information has been removed, and handwritten submissions have been transcribed.

Submitter details:

Organisation (if applicable): Auckland Transitional Housing Providers Network

Local Board: I don't know

Your feedback

1a. Which option do you prefer for the overall direction for council's Long-term Plan?

1b. What would you like Auckland Council to do more or less of?

Transport	
Water	
City and local development	
Environment and regulation	
Parks and Community	
Economic and cultural development	
Council support	

1c. Is there anything else you would like Auckland Council to do more of that you would be prepared to pay more for?

1d. Is there anything else you would like Auckland Council to do less of so that you could pay less?

2. What do you think of the transport proposal?



#11308



Tell us why:

2a. Is there anything you would spend more on?

2b. Is there anything you would spend less on?

3. Which options do you support for the North Harbour Stadium?

Tell us why:

4a. What is your preference on the proposal to establish an Auckland Future Fund and transfer Auckland Council's shareholding in Auckland International Airport Limited (AIAL) into this fund (enabling the shares to be sold)?

Tell us why:

4b. Which option do you prefer for the future of Port of Auckland?

Tell us here:

4c. If the council group continues to operate the Port of Auckland how would you prefer the profits and dividends to be used?

Tell us here:

4d. Do you have any feedback on any other part of the proposal?

Tell us here:



#11308



5a. What option do you prefer for Captain Cook and Marsden wharves?

Tell us why:

5b. What option do you prefer for Bledisloe Terminal?

Tell us why:

6a. What do you think of these proposals?

<p>Resume the Natural Environment Targeted Rate (NETR) and extend it to 2034/2035 so we can continue to invest in the protection of native ecosystems and species. This increases rates for the average value residential property by around \$20.04 and \$152.71 for the average value business property.</p>	
<p>Resume the Water Quality Targeted Rate (WQTR) and extend it to 2034/2035 at a level to only cover the annual programme operating and interest costs. This ensures that we can continue to fund the water quality improvements in harbours and streams across the region, at a lower amount for next year than previously planned. This reduces this rate from what was previously planned for the average value residential property by around \$6.53 and \$17.10 for the average value business property.</p>	
<p>Broaden the description of bus services funded by the Climate Action Transport Targeted Rate (CATTR) to reduce the need to consult each year for minor changes to the bus programme (any changes to the settings of the CATTR would still require consultation).</p>	
<p>Discontinue the Long Term Differential Strategy which gradually lowers the share of general rates paid by businesses and raises the share paid by other ratepayers. We also propose to raise the share businesses pay of the NETR, WQTR, and CATTR to align to the general rate.</p>	



#11308



Re-introduce recycling charges for schools.	
Continue the planned roll out of rates funded refuse collection to the North Shore, Waitākere and Papakura in 2024/2025, and Franklin and Rodney in 2025/2026, replacing the current pay as you throw service, and consequent rates change.	
Introduce the Franklin Local Board Paths Targeted Rate of \$52 per SUIP (Separately Used or Inhabited Part) to provide increased investment in paths in the Franklin Local Board area.	
Change the Rodney Drainage Districts Targeted Rate to reflect public feedback and updated analysis of the benefits to properties and boundaries.	
Increase the Waitākere Rural Sewerage Targeted Rate from \$296.75 to \$336.80 (per year) for the 2024/2025, 2025/2026, and 2026/2027 years to maintain cost recovery in the three-year contract cycle, and avoid an annual subsidy of around \$117,000 from general rates, with the next cost review scheduled for the 2027/2028 year.	

6b. Do you have any other feedback on the proposals in question 6a, the changes to our Revenue and Financing Policy, or other changes to fees and charges?

Local board priorities

7a. Which local board area does your feedback relate to?

8. Do you have any other comments?



MONTE CECILIA
Housing Justice For All



WHANAU RESOURCE CENTRE
O PUKEROHO CHARITABLE TRUST



Submission to the Auckland Council's Long-Term Plan 2024-2034

The Auckland Transitional Housing Providers Network (ATHPN) extends its gratitude to the Auckland Council – Te Kaunihera o Tāmaki Makaurau for the opportunity to contribute to the Auckland Council Long Term Plan 2024 – 2034 (10-year budget).

Representing the majority of the 24 transitional housing providers across Tāmaki Makaurau, ATHPN plays a crucial role in supporting individuals in need of housing. With Auckland hosting 44.2 percent (2,765) of the 6,246 transitional houses across Aotearoa New Zealand, our network offers a diverse array of services aimed at helping people succeed, sustain their own futures, and plan for long-term housing stability.

Transitional Housing is more than just housing. We provide a diverse range of support services and tailored responses across the Auckland region to support and empower Aucklanders to succeed and sustain their own futures and plan for long term housing.

Transitional housing providers play a crucial role in the comprehensive Auckland-wide effort to combat homelessness. Every day, we diligently strive to diminish health disparities, crime rates, instances of family violence, and antisocial behaviour. Additionally, we actively promote positive lifestyle choices, education, independent living, and various other initiatives as integral components of a nationwide endeavour to eradicate homelessness.

Overall feedback:

- We commend Auckland Council for the funding currently invested into homelessness initiatives and encourage Auckland Council to increase their investment in this area.
- We endorse the "Pay More, Get More" option, as it would significantly boost investment and expedite efforts to support housing growth and align infrastructure.
- We suggest that Auckland Council continues to explore Inclusionary Housing as a strategy to enhance affordability throughout the Auckland region.
- We urge Auckland Council to collaborate with and involve Auckland community housing providers to better understand local housing needs, thereby informing future housing growth and infrastructure planning.
- We commend Mayor Brown for the commitments made at the Te Ohu Whakawhanaunga Mayoral Forum 2022.
- We intend to deliver an oral submission concerning Auckland Council's Long-Term Plan.
- We endorse Community Housing Aotearoa's submission to Auckland Council's Long-Term Plan.





Our submission

The Long-Term Plan presents a more defined trajectory and a streamlined role for Auckland Council, emphasizing key priorities such as enhancing efficiency, expediency, and cost-effectiveness. It also outlines policy improvements aimed at fostering a beautiful, thriving, and safe environment for all Aucklanders. We particularly endorse the emphasis on infrastructure investment for housing growth, including stormwater, transportation, and community investment, as outlined in the Auckland Housing Programme Areas specified in the Auckland Future Development Strategy.

Our submission is guided by the vision of ensuring adequate housing for all New Zealanders. Given Auckland Council's proposal to significantly increase infrastructure investment for housing, we strongly urge them to explore additional measures to ensure that housing growth remains affordable and accessible to all Aucklanders across the entire housing continuum.

Inclusionary Housing for Tāmaki Makaurau

The ATHPN backs the promotion of Inclusionary Housing as a potent means to address diverse housing needs within communities across Aotearoa New Zealand. Considerable research supports the adoption of Inclusionary Housing, urging the central government to empower and formalize local authorities' capacity to implement it through forthcoming legislation replacing the Resource Management Act—an initiative endorsed by ATHPN.

Inclusionary Housing yields enduring community benefits and is widely employed abroad to ensure affordability for local residents. It entails a policy framework where a designated percentage of social and affordable housing is incentivized in new developments, broadening opportunities for individuals to thrive in secure, healthy homes.

A 2018 report from Auckland Council's Community and Social Policy department on Affordable Housing in Auckland underscores housing needs and relevant initiatives to augment low-cost housing, assisted rent, and assisted homeownership. The report identifies Inclusionary Housing as a strategic tool for enhancing affordability. Additionally, Auckland Council's Submission on the Resource Management (Enabling Housing Supply and Other Matters Amendment) Bill asserts that enabling Inclusionary Housing would have a "meaningful difference" in fostering affordable housing in Auckland. This acknowledgment is significant, given the previous implementation of a flawed Inclusionary Housing policy in Auckland's Special Housing Areas, which yielded limited effectiveness.

Auckland Council has actively advocated at the national level for Inclusionary Housing, recognizing its potential to deliver affordable homes within a comprehensive national framework. However, there appears to be no progress in investigating Inclusionary Housing as a policy framework/planning tool for Auckland Council.





MONTE CECILIA
Housing Justice For All



WHANAU RESOURCE CENTRE
O PUKEROHO CHARITABLE TRUST



Partnering with the Auckland Housing Sector

The ATHPN endorses the Long-Term Plan's strategy to collaborate closely with Kāinga Ora and the Ministry of Housing and Urban Development. Furthermore, we urge Auckland Council and Eke Panuku to forge partnerships and actively involve Auckland housing providers, with a particular emphasis on delivering much-needed affordable housing throughout Auckland. Auckland's housing providers possess extensive knowledge, experience, and insights into local housing needs, which can significantly contribute to informed long-term planning for housing growth and infrastructure.

Auckland Mayoral Forum asks on Housing

The ATHPN's peak body, Community Housing Aotearoa – Ngā Wharerau o Aotearoa (CHA), is a member of a comprehensive community coalition known as Te Ohu Whakawhanaunga (Te Ohu). Prior to the last local election in Auckland, Te Ohu presented several housing requests to the Mayoral candidates, receiving a commitment from Wayne Brown regarding these requests should he become Mayor:

1. Auckland Council adopting the right to a decent home
2. Establishing a coordination group made up of council and representatives of Te Ohu Whakawhanaunga with a council designated resource to:
 - a. Explore and support mechanisms implementing the right to a decent home
 - b. Receive progress reports on actions taken by Auckland Council or by Eke Panuku towards this outcome
3. Directing Auckland Council to investigate and report on council's ability to:
 - a. Provide and facilitate the provision of affordable, health, accessible, secure, and culturally adequate rental accommodation retained on council land;
 - b. Support Māori housing initiatives.
 - c. Support a range of affordable housing initiatives in partnership with CHP's Kāinga Ora, and private developers.
4. Directing Auckland Council to investigate inclusionary zoning options for Auckland.

Ngā mihi nui

Auckland Transitional Housing Providers Network





Long-term Plan 2024-2034

Note: this simplified version of the feedback form has been created for the purpose of publishing submissions. As such, contact and demographic information has been removed, and handwritten submissions have been transcribed.

Submitter details:

Organisation (if applicable):

Local Board: I don't know

Your feedback

1a. Which option do you prefer for the overall direction for council's Long-term Plan?

1b. What would you like Auckland Council to do more or less of?

Transport	As proposed
Water	As proposed
City and local development	Do more
Environment and regulation	Do more
Parks and Community	As proposed
Economic and cultural development	As proposed
Council support	Do more

1c. Is there anything else you would like Auckland Council to do more of that you would be prepared to pay more for?

1d. Is there anything else you would like Auckland Council to do less of so that you could pay less?

2. What do you think of the transport proposal?



#11534



Tell us why:

2a. Is there anything you would spend more on?

2b. Is there anything you would spend less on?

3. Which options do you support for the North Harbour Stadium?

Tell us why:

4a. What is your preference on the proposal to establish an Auckland Future Fund and transfer Auckland Council's shareholding in Auckland International Airport Limited (AIAL) into this fund (enabling the shares to be sold)?

Tell us why:

4b. Which option do you prefer for the future of Port of Auckland?

Tell us here:

4c. If the council group continues to operate the Port of Auckland how would you prefer the profits and dividends to be used?

Tell us here:

4d. Do you have any feedback on any other part of the proposal?

Tell us here:



#11534



5a. What option do you prefer for Captain Cook and Marsden wharves?

Tell us why:

5b. What option do you prefer for Bledisloe Terminal?

Tell us why:

6a. What do you think of these proposals?

<p>Resume the Natural Environment Targeted Rate (NETR) and extend it to 2034/2035 so we can continue to invest in the protection of native ecosystems and species. This increases rates for the average value residential property by around \$20.04 and \$152.71 for the average value business property.</p>	
<p>Resume the Water Quality Targeted Rate (WQTR) and extend it to 2034/2035 at a level to only cover the annual programme operating and interest costs. This ensures that we can continue to fund the water quality improvements in harbours and streams across the region, at a lower amount for next year than previously planned. This reduces this rate from what was previously planned for the average value residential property by around \$6.53 and \$17.10 for the average value business property.</p>	
<p>Broaden the description of bus services funded by the Climate Action Transport Targeted Rate (CATTR) to reduce the need to consult each year for minor changes to the bus programme (any changes to the settings of the CATTR would still require consultation).</p>	
<p>Discontinue the Long Term Differential Strategy which gradually lowers the share of general rates paid by businesses and raises the share paid by other ratepayers. We also propose to raise the share businesses pay of the NETR, WQTR, and CATTR to align to the general rate.</p>	



#11534



Re-introduce recycling charges for schools.	
Continue the planned roll out of rates funded refuse collection to the North Shore, Waitākere and Papakura in 2024/2025, and Franklin and Rodney in 2025/2026, replacing the current pay as you throw service, and consequent rates change.	
Introduce the Franklin Local Board Paths Targeted Rate of \$52 per SUIP (Separately Used or Inhabited Part) to provide increased investment in paths in the Franklin Local Board area.	
Change the Rodney Drainage Districts Targeted Rate to reflect public feedback and updated analysis of the benefits to properties and boundaries.	
Increase the Waitākere Rural Sewerage Targeted Rate from \$296.75 to \$336.80 (per year) for the 2024/2025, 2025/2026, and 2026/2027 years to maintain cost recovery in the three-year contract cycle, and avoid an annual subsidy of around \$117,000 from general rates, with the next cost review scheduled for the 2027/2028 year.	

6b. Do you have any other feedback on the proposals in question 6a, the changes to our Revenue and Financing Policy, or other changes to fees and charges?

Local board priorities

7a. Which local board area does your feedback relate to?

8. Do you have any other comments?



Long-term Plan 2024-2034

Note: this simplified version of the feedback form has been created for the purpose of publishing submissions. As such, contact and demographic information has been removed, and handwritten submissions have been transcribed.

Submitter details:

Organisation (if applicable):

Local Board: I don't know

Your feedback

1a. Which option do you prefer for the overall direction for council's Long-term Plan?

1b. What would you like Auckland Council to do more or less of?

Transport	
Water	
City and local development	
Environment and regulation	
Parks and Community	
Economic and cultural development	
Council support	

1c. Is there anything else you would like Auckland Council to do more of that you would be prepared to pay more for?

1d. Is there anything else you would like Auckland Council to do less of so that you could pay less?

2. What do you think of the transport proposal?



#11537



Tell us why:

2a. Is there anything you would spend more on?

2b. Is there anything you would spend less on?

3. Which options do you support for the North Harbour Stadium?

Tell us why:

4a. What is your preference on the proposal to establish an Auckland Future Fund and transfer Auckland Council's shareholding in Auckland International Airport Limited (AIAL) into this fund (enabling the shares to be sold)?

Tell us why:

4b. Which option do you prefer for the future of Port of Auckland?

Tell us here:

4c. If the council group continues to operate the Port of Auckland how would you prefer the profits and dividends to be used?

Tell us here:

4d. Do you have any feedback on any other part of the proposal?

Tell us here:



#11537



5a. What option do you prefer for Captain Cook and Marsden wharves?

Tell us why:

5b. What option do you prefer for Bledisloe Terminal?

Tell us why:

6a. What do you think of these proposals?

<p>Resume the Natural Environment Targeted Rate (NETR) and extend it to 2034/2035 so we can continue to invest in the protection of native ecosystems and species. This increases rates for the average value residential property by around \$20.04 and \$152.71 for the average value business property.</p>	
<p>Resume the Water Quality Targeted Rate (WQTR) and extend it to 2034/2035 at a level to only cover the annual programme operating and interest costs. This ensures that we can continue to fund the water quality improvements in harbours and streams across the region, at a lower amount for next year than previously planned. This reduces this rate from what was previously planned for the average value residential property by around \$6.53 and \$17.10 for the average value business property.</p>	
<p>Broaden the description of bus services funded by the Climate Action Transport Targeted Rate (CATTR) to reduce the need to consult each year for minor changes to the bus programme (any changes to the settings of the CATTR would still require consultation).</p>	
<p>Discontinue the Long Term Differential Strategy which gradually lowers the share of general rates paid by businesses and raises the share paid by other ratepayers. We also propose to raise the share businesses pay of the NETR, WQTR, and CATTR to align to the general rate.</p>	



#11537



Re-introduce recycling charges for schools.	
Continue the planned roll out of rates funded refuse collection to the North Shore, Waitākere and Papakura in 2024/2025, and Franklin and Rodney in 2025/2026, replacing the current pay as you throw service, and consequent rates change.	
Introduce the Franklin Local Board Paths Targeted Rate of \$52 per SUIP (Separately Used or Inhabited Part) to provide increased investment in paths in the Franklin Local Board area.	
Change the Rodney Drainage Districts Targeted Rate to reflect public feedback and updated analysis of the benefits to properties and boundaries.	
Increase the Waitākere Rural Sewerage Targeted Rate from \$296.75 to \$336.80 (per year) for the 2024/2025, 2025/2026, and 2026/2027 years to maintain cost recovery in the three-year contract cycle, and avoid an annual subsidy of around \$117,000 from general rates, with the next cost review scheduled for the 2027/2028 year.	

6b. Do you have any other feedback on the proposals in question 6a, the changes to our Revenue and Financing Policy, or other changes to fees and charges?

Local board priorities

7a. Which local board area does your feedback relate to?

8. Do you have any other comments?



Long-term Plan 2024-2034

Note: this simplified version of the feedback form has been created for the purpose of publishing submissions. As such, contact and demographic information has been removed, and handwritten submissions have been transcribed.

Submitter details:

Organisation (if applicable):

Local Board: I don't know

Your feedback

1a. Which option do you prefer for the overall direction for council's Long-term Plan?

1b. What would you like Auckland Council to do more or less of?

Transport	As proposed
Water	Do more
City and local development	Do more
Environment and regulation	Do more
Parks and Community	Do more
Economic and cultural development	Do more
Council support	Do more

1c. Is there anything else you would like Auckland Council to do more of that you would be prepared to pay more for?

1d. Is there anything else you would like Auckland Council to do less of so that you could pay less?

2. What do you think of the transport proposal?



#11538



Tell us why:

2a. Is there anything you would spend more on?

2b. Is there anything you would spend less on?

3. Which options do you support for the North Harbour Stadium?

Tell us why:

4a. What is your preference on the proposal to establish an Auckland Future Fund and transfer Auckland Council's shareholding in Auckland International Airport Limited (AIAL) into this fund (enabling the shares to be sold)?

Tell us why:

4b. Which option do you prefer for the future of Port of Auckland?

Tell us here:

4c. If the council group continues to operate the Port of Auckland how would you prefer the profits and dividends to be used?

Tell us here:

4d. Do you have any feedback on any other part of the proposal?

Tell us here:



#11538



5a. What option do you prefer for Captain Cook and Marsden wharves?

Tell us why:

5b. What option do you prefer for Bledisloe Terminal?

Tell us why:

6a. What do you think of these proposals?

<p>Resume the Natural Environment Targeted Rate (NETR) and extend it to 2034/2035 so we can continue to invest in the protection of native ecosystems and species. This increases rates for the average value residential property by around \$20.04 and \$152.71 for the average value business property.</p>	
<p>Resume the Water Quality Targeted Rate (WQTR) and extend it to 2034/2035 at a level to only cover the annual programme operating and interest costs. This ensures that we can continue to fund the water quality improvements in harbours and streams across the region, at a lower amount for next year than previously planned. This reduces this rate from what was previously planned for the average value residential property by around \$6.53 and \$17.10 for the average value business property.</p>	
<p>Broaden the description of bus services funded by the Climate Action Transport Targeted Rate (CATTR) to reduce the need to consult each year for minor changes to the bus programme (any changes to the settings of the CATTR would still require consultation).</p>	
<p>Discontinue the Long Term Differential Strategy which gradually lowers the share of general rates paid by businesses and raises the share paid by other ratepayers. We also propose to raise the share businesses pay of the NETR, WQTR, and CATTR to align to the general rate.</p>	



#11538



Re-introduce recycling charges for schools.	
Continue the planned roll out of rates funded refuse collection to the North Shore, Waitākere and Papakura in 2024/2025, and Franklin and Rodney in 2025/2026, replacing the current pay as you throw service, and consequent rates change.	
Introduce the Franklin Local Board Paths Targeted Rate of \$52 per SUIP (Separately Used or Inhabited Part) to provide increased investment in paths in the Franklin Local Board area.	
Change the Rodney Drainage Districts Targeted Rate to reflect public feedback and updated analysis of the benefits to properties and boundaries.	
Increase the Waitākere Rural Sewerage Targeted Rate from \$296.75 to \$336.80 (per year) for the 2024/2025, 2025/2026, and 2026/2027 years to maintain cost recovery in the three-year contract cycle, and avoid an annual subsidy of around \$117,000 from general rates, with the next cost review scheduled for the 2027/2028 year.	

6b. Do you have any other feedback on the proposals in question 6a, the changes to our Revenue and Financing Policy, or other changes to fees and charges?

Local board priorities

7a. Which local board area does your feedback relate to?

8. Do you have any other comments?



Long-term Plan 2024-2034

Note: this simplified version of the feedback form has been created for the purpose of publishing submissions. As such, contact and demographic information has been removed, and handwritten submissions have been transcribed.

Submitter details:

Organisation (if applicable):

Local Board: I don't know

Your feedback

1a. Which option do you prefer for the overall direction for council's Long-term Plan?

1b. What would you like Auckland Council to do more or less of?

Transport	As proposed
Water	Do more
City and local development	Do more
Environment and regulation	Do more
Parks and Community	Do more
Economic and cultural development	Do more
Council support	As proposed

1c. Is there anything else you would like Auckland Council to do more of that you would be prepared to pay more for?

1d. Is there anything else you would like Auckland Council to do less of so that you could pay less?

2. What do you think of the transport proposal?



#11539



Tell us why:

2a. Is there anything you would spend more on?

2b. Is there anything you would spend less on?

3. Which options do you support for the North Harbour Stadium?

Tell us why:

4a. What is your preference on the proposal to establish an Auckland Future Fund and transfer Auckland Council's shareholding in Auckland International Airport Limited (AIAL) into this fund (enabling the shares to be sold)?

Tell us why:

4b. Which option do you prefer for the future of Port of Auckland?

Tell us here:

4c. If the council group continues to operate the Port of Auckland how would you prefer the profits and dividends to be used?

Tell us here:

4d. Do you have any feedback on any other part of the proposal?

Tell us here:



#11539



5a. What option do you prefer for Captain Cook and Marsden wharves?

Tell us why:

5b. What option do you prefer for Bledisloe Terminal?

Tell us why:

6a. What do you think of these proposals?

<p>Resume the Natural Environment Targeted Rate (NETR) and extend it to 2034/2035 so we can continue to invest in the protection of native ecosystems and species. This increases rates for the average value residential property by around \$20.04 and \$152.71 for the average value business property.</p>	
<p>Resume the Water Quality Targeted Rate (WQTR) and extend it to 2034/2035 at a level to only cover the annual programme operating and interest costs. This ensures that we can continue to fund the water quality improvements in harbours and streams across the region, at a lower amount for next year than previously planned. This reduces this rate from what was previously planned for the average value residential property by around \$6.53 and \$17.10 for the average value business property.</p>	
<p>Broaden the description of bus services funded by the Climate Action Transport Targeted Rate (CATTR) to reduce the need to consult each year for minor changes to the bus programme (any changes to the settings of the CATTR would still require consultation).</p>	
<p>Discontinue the Long Term Differential Strategy which gradually lowers the share of general rates paid by businesses and raises the share paid by other ratepayers. We also propose to raise the share businesses pay of the NETR, WQTR, and CATTR to align to the general rate.</p>	



#11539



Re-introduce recycling charges for schools.	
Continue the planned roll out of rates funded refuse collection to the North Shore, Waitākere and Papakura in 2024/2025, and Franklin and Rodney in 2025/2026, replacing the current pay as you throw service, and consequent rates change.	
Introduce the Franklin Local Board Paths Targeted Rate of \$52 per SUIP (Separately Used or Inhabited Part) to provide increased investment in paths in the Franklin Local Board area.	
Change the Rodney Drainage Districts Targeted Rate to reflect public feedback and updated analysis of the benefits to properties and boundaries.	
Increase the Waitākere Rural Sewerage Targeted Rate from \$296.75 to \$336.80 (per year) for the 2024/2025, 2025/2026, and 2026/2027 years to maintain cost recovery in the three-year contract cycle, and avoid an annual subsidy of around \$117,000 from general rates, with the next cost review scheduled for the 2027/2028 year.	

6b. Do you have any other feedback on the proposals in question 6a, the changes to our Revenue and Financing Policy, or other changes to fees and charges?

Local board priorities

7a. Which local board area does your feedback relate to?

8. Do you have any other comments?



Long-term Plan 2024-2034

Note: this simplified version of the feedback form has been created for the purpose of publishing submissions. As such, contact and demographic information has been removed, and handwritten submissions have been transcribed.

Submitter details:

Organisation (if applicable):

Local Board: I don't know

Your feedback

1a. Which option do you prefer for the overall direction for council's Long-term Plan?

1b. What would you like Auckland Council to do more or less of?

Transport	As proposed
Water	Do more
City and local development	Do less
Environment and regulation	As proposed
Parks and Community	As proposed
Economic and cultural development	As proposed
Council support	As proposed

1c. Is there anything else you would like Auckland Council to do more of that you would be prepared to pay more for?

1d. Is there anything else you would like Auckland Council to do less of so that you could pay less?

2. What do you think of the transport proposal?



Tell us why:

2a. Is there anything you would spend more on?

2b. Is there anything you would spend less on?

3. Which options do you support for the North Harbour Stadium?

Tell us why:

4a. What is your preference on the proposal to establish an Auckland Future Fund and transfer Auckland Council's shareholding in Auckland International Airport Limited (AIAL) into this fund (enabling the shares to be sold)?

Tell us why:

4b. Which option do you prefer for the future of Port of Auckland?

Tell us here:

4c. If the council group continues to operate the Port of Auckland how would you prefer the profits and dividends to be used?

Tell us here:

4d. Do you have any feedback on any other part of the proposal?

Tell us here:



#11567



5a. What option do you prefer for Captain Cook and Marsden wharves?

Tell us why:

5b. What option do you prefer for Bledisloe Terminal?

Tell us why:

6a. What do you think of these proposals?

<p>Resume the Natural Environment Targeted Rate (NETR) and extend it to 2034/2035 so we can continue to invest in the protection of native ecosystems and species. This increases rates for the average value residential property by around \$20.04 and \$152.71 for the average value business property.</p>	
<p>Resume the Water Quality Targeted Rate (WQTR) and extend it to 2034/2035 at a level to only cover the annual programme operating and interest costs. This ensures that we can continue to fund the water quality improvements in harbours and streams across the region, at a lower amount for next year than previously planned. This reduces this rate from what was previously planned for the average value residential property by around \$6.53 and \$17.10 for the average value business property.</p>	
<p>Broaden the description of bus services funded by the Climate Action Transport Targeted Rate (CATTR) to reduce the need to consult each year for minor changes to the bus programme (any changes to the settings of the CATTR would still require consultation).</p>	
<p>Discontinue the Long Term Differential Strategy which gradually lowers the share of general rates paid by businesses and raises the share paid by other ratepayers. We also propose to raise the share businesses pay of the NETR, WQTR, and CATTR to align to the general rate.</p>	



#11567



Re-introduce recycling charges for schools.	
Continue the planned roll out of rates funded refuse collection to the North Shore, Waitākere and Papakura in 2024/2025, and Franklin and Rodney in 2025/2026, replacing the current pay as you throw service, and consequent rates change.	
Introduce the Franklin Local Board Paths Targeted Rate of \$52 per SUIP (Separately Used or Inhabited Part) to provide increased investment in paths in the Franklin Local Board area.	
Change the Rodney Drainage Districts Targeted Rate to reflect public feedback and updated analysis of the benefits to properties and boundaries.	
Increase the Waitākere Rural Sewerage Targeted Rate from \$296.75 to \$336.80 (per year) for the 2024/2025, 2025/2026, and 2026/2027 years to maintain cost recovery in the three-year contract cycle, and avoid an annual subsidy of around \$117,000 from general rates, with the next cost review scheduled for the 2027/2028 year.	

6b. Do you have any other feedback on the proposals in question 6a, the changes to our Revenue and Financing Policy, or other changes to fees and charges?

Local board priorities

7a. Which local board area does your feedback relate to?

8. Do you have any other comments?



Long-term Plan 2024-2034

Note: this simplified version of the feedback form has been created for the purpose of publishing submissions. As such, contact and demographic information has been removed, and handwritten submissions have been transcribed.

Submitter details:

Organisation (if applicable):

Local Board: I don't know

Your feedback

1a. Which option do you prefer for the overall direction for council's Long-term Plan?

1b. What would you like Auckland Council to do more or less of?

Transport	Do more
Water	Do more
City and local development	Do more
Environment and regulation	Do more
Parks and Community	Do more
Economic and cultural development	Do more
Council support	Do more

1c. Is there anything else you would like Auckland Council to do more of that you would be prepared to pay more for?

1d. Is there anything else you would like Auckland Council to do less of so that you could pay less?

2. What do you think of the transport proposal?



#11570



Tell us why:

2a. Is there anything you would spend more on?

2b. Is there anything you would spend less on?

3. Which options do you support for the North Harbour Stadium?

Tell us why:

4a. What is your preference on the proposal to establish an Auckland Future Fund and transfer Auckland Council's shareholding in Auckland International Airport Limited (AIAL) into this fund (enabling the shares to be sold)?

Tell us why:

4b. Which option do you prefer for the future of Port of Auckland?

Tell us here:

4c. If the council group continues to operate the Port of Auckland how would you prefer the profits and dividends to be used?

Tell us here:

4d. Do you have any feedback on any other part of the proposal?

Tell us here:



#11570



5a. What option do you prefer for Captain Cook and Marsden wharves?

Tell us why:

5b. What option do you prefer for Bledisloe Terminal?

Tell us why:

6a. What do you think of these proposals?

<p>Resume the Natural Environment Targeted Rate (NETR) and extend it to 2034/2035 so we can continue to invest in the protection of native ecosystems and species. This increases rates for the average value residential property by around \$20.04 and \$152.71 for the average value business property.</p>	
<p>Resume the Water Quality Targeted Rate (WQTR) and extend it to 2034/2035 at a level to only cover the annual programme operating and interest costs. This ensures that we can continue to fund the water quality improvements in harbours and streams across the region, at a lower amount for next year than previously planned. This reduces this rate from what was previously planned for the average value residential property by around \$6.53 and \$17.10 for the average value business property.</p>	
<p>Broaden the description of bus services funded by the Climate Action Transport Targeted Rate (CATTR) to reduce the need to consult each year for minor changes to the bus programme (any changes to the settings of the CATTR would still require consultation).</p>	
<p>Discontinue the Long Term Differential Strategy which gradually lowers the share of general rates paid by businesses and raises the share paid by other ratepayers. We also propose to raise the share businesses pay of the NETR, WQTR, and CATTR to align to the general rate.</p>	



#11570



Re-introduce recycling charges for schools.	
Continue the planned roll out of rates funded refuse collection to the North Shore, Waitākere and Papakura in 2024/2025, and Franklin and Rodney in 2025/2026, replacing the current pay as you throw service, and consequent rates change.	
Introduce the Franklin Local Board Paths Targeted Rate of \$52 per SUIP (Separately Used or Inhabited Part) to provide increased investment in paths in the Franklin Local Board area.	
Change the Rodney Drainage Districts Targeted Rate to reflect public feedback and updated analysis of the benefits to properties and boundaries.	
Increase the Waitākere Rural Sewerage Targeted Rate from \$296.75 to \$336.80 (per year) for the 2024/2025, 2025/2026, and 2026/2027 years to maintain cost recovery in the three-year contract cycle, and avoid an annual subsidy of around \$117,000 from general rates, with the next cost review scheduled for the 2027/2028 year.	

6b. Do you have any other feedback on the proposals in question 6a, the changes to our Revenue and Financing Policy, or other changes to fees and charges?

Local board priorities

7a. Which local board area does your feedback relate to?

8. Do you have any other comments?



Long-term Plan 2024-2034

Note: this simplified version of the feedback form has been created for the purpose of publishing submissions. As such, contact and demographic information has been removed, and handwritten submissions have been transcribed.

Submitter details:

Organisation (if applicable):

Local Board: I don't know

Your feedback

1a. Which option do you prefer for the overall direction for council's Long-term Plan?

1b. What would you like Auckland Council to do more or less of?

Transport	Do more
Water	Do more
City and local development	Do more
Environment and regulation	Do more
Parks and Community	Do more
Economic and cultural development	Do more
Council support	Do more

1c. Is there anything else you would like Auckland Council to do more of that you would be prepared to pay more for?

1d. Is there anything else you would like Auckland Council to do less of so that you could pay less?

2. What do you think of the transport proposal?



#11573



Tell us why:

2a. Is there anything you would spend more on?

2b. Is there anything you would spend less on?

3. Which options do you support for the North Harbour Stadium?

Tell us why:

4a. What is your preference on the proposal to establish an Auckland Future Fund and transfer Auckland Council's shareholding in Auckland International Airport Limited (AIAL) into this fund (enabling the shares to be sold)?

Tell us why:

4b. Which option do you prefer for the future of Port of Auckland?

Tell us here:

4c. If the council group continues to operate the Port of Auckland how would you prefer the profits and dividends to be used?

Tell us here:

4d. Do you have any feedback on any other part of the proposal?

Tell us here:



#11573



5a. What option do you prefer for Captain Cook and Marsden wharves?

Tell us why:

5b. What option do you prefer for Bledisloe Terminal?

Tell us why:

6a. What do you think of these proposals?

<p>Resume the Natural Environment Targeted Rate (NETR) and extend it to 2034/2035 so we can continue to invest in the protection of native ecosystems and species. This increases rates for the average value residential property by around \$20.04 and \$152.71 for the average value business property.</p>	
<p>Resume the Water Quality Targeted Rate (WQTR) and extend it to 2034/2035 at a level to only cover the annual programme operating and interest costs. This ensures that we can continue to fund the water quality improvements in harbours and streams across the region, at a lower amount for next year than previously planned. This reduces this rate from what was previously planned for the average value residential property by around \$6.53 and \$17.10 for the average value business property.</p>	
<p>Broaden the description of bus services funded by the Climate Action Transport Targeted Rate (CATTR) to reduce the need to consult each year for minor changes to the bus programme (any changes to the settings of the CATTR would still require consultation).</p>	
<p>Discontinue the Long Term Differential Strategy which gradually lowers the share of general rates paid by businesses and raises the share paid by other ratepayers. We also propose to raise the share businesses pay of the NETR, WQTR, and CATTR to align to the general rate.</p>	



#11573



Re-introduce recycling charges for schools.	
Continue the planned roll out of rates funded refuse collection to the North Shore, Waitākere and Papakura in 2024/2025, and Franklin and Rodney in 2025/2026, replacing the current pay as you throw service, and consequent rates change.	
Introduce the Franklin Local Board Paths Targeted Rate of \$52 per SUIP (Separately Used or Inhabited Part) to provide increased investment in paths in the Franklin Local Board area.	
Change the Rodney Drainage Districts Targeted Rate to reflect public feedback and updated analysis of the benefits to properties and boundaries.	
Increase the Waitākere Rural Sewerage Targeted Rate from \$296.75 to \$336.80 (per year) for the 2024/2025, 2025/2026, and 2026/2027 years to maintain cost recovery in the three-year contract cycle, and avoid an annual subsidy of around \$117,000 from general rates, with the next cost review scheduled for the 2027/2028 year.	

6b. Do you have any other feedback on the proposals in question 6a, the changes to our Revenue and Financing Policy, or other changes to fees and charges?

Local board priorities

7a. Which local board area does your feedback relate to?

8. Do you have any other comments?



Long-term Plan 2024-2034

Note: this simplified version of the feedback form has been created for the purpose of publishing submissions. As such, contact and demographic information has been removed, and handwritten submissions have been transcribed.

Submitter details:

Organisation (if applicable):

Local Board: I don't know

Your feedback

1a. Which option do you prefer for the overall direction for council's Long-term Plan?

1b. What would you like Auckland Council to do more or less of?

Transport	As proposed
Water	As proposed
City and local development	As proposed
Environment and regulation	As proposed
Parks and Community	Do more
Economic and cultural development	As proposed
Council support	As proposed

1c. Is there anything else you would like Auckland Council to do more of that you would be prepared to pay more for?

1d. Is there anything else you would like Auckland Council to do less of so that you could pay less?

2. What do you think of the transport proposal?



#11577



Tell us why:

2a. Is there anything you would spend more on?

2b. Is there anything you would spend less on?

3. Which options do you support for the North Harbour Stadium?

Tell us why:

4a. What is your preference on the proposal to establish an Auckland Future Fund and transfer Auckland Council's shareholding in Auckland International Airport Limited (AIAL) into this fund (enabling the shares to be sold)?

Tell us why:

4b. Which option do you prefer for the future of Port of Auckland?

Tell us here:

4c. If the council group continues to operate the Port of Auckland how would you prefer the profits and dividends to be used?

Tell us here:

4d. Do you have any feedback on any other part of the proposal?

Tell us here:



#11577



5a. What option do you prefer for Captain Cook and Marsden wharves?

Tell us why:

5b. What option do you prefer for Bledisloe Terminal?

Tell us why:

6a. What do you think of these proposals?

<p>Resume the Natural Environment Targeted Rate (NETR) and extend it to 2034/2035 so we can continue to invest in the protection of native ecosystems and species. This increases rates for the average value residential property by around \$20.04 and \$152.71 for the average value business property.</p>	
<p>Resume the Water Quality Targeted Rate (WQTR) and extend it to 2034/2035 at a level to only cover the annual programme operating and interest costs. This ensures that we can continue to fund the water quality improvements in harbours and streams across the region, at a lower amount for next year than previously planned. This reduces this rate from what was previously planned for the average value residential property by around \$6.53 and \$17.10 for the average value business property.</p>	
<p>Broaden the description of bus services funded by the Climate Action Transport Targeted Rate (CATTR) to reduce the need to consult each year for minor changes to the bus programme (any changes to the settings of the CATTR would still require consultation).</p>	
<p>Discontinue the Long Term Differential Strategy which gradually lowers the share of general rates paid by businesses and raises the share paid by other ratepayers. We also propose to raise the share businesses pay of the NETR, WQTR, and CATTR to align to the general rate.</p>	



#11577



Re-introduce recycling charges for schools.	
Continue the planned roll out of rates funded refuse collection to the North Shore, Waitākere and Papakura in 2024/2025, and Franklin and Rodney in 2025/2026, replacing the current pay as you throw service, and consequent rates change.	
Introduce the Franklin Local Board Paths Targeted Rate of \$52 per SUIP (Separately Used or Inhabited Part) to provide increased investment in paths in the Franklin Local Board area.	
Change the Rodney Drainage Districts Targeted Rate to reflect public feedback and updated analysis of the benefits to properties and boundaries.	
Increase the Waitākere Rural Sewerage Targeted Rate from \$296.75 to \$336.80 (per year) for the 2024/2025, 2025/2026, and 2026/2027 years to maintain cost recovery in the three-year contract cycle, and avoid an annual subsidy of around \$117,000 from general rates, with the next cost review scheduled for the 2027/2028 year.	

6b. Do you have any other feedback on the proposals in question 6a, the changes to our Revenue and Financing Policy, or other changes to fees and charges?

Local board priorities

7a. Which local board area does your feedback relate to?

8. Do you have any other comments?



Long-term Plan 2024-2034

Note: this simplified version of the feedback form has been created for the purpose of publishing submissions. As such, contact and demographic information has been removed, and handwritten submissions have been transcribed.

Submitter details:

Organisation (if applicable):

Local Board: I don't know

Your feedback

1a. Which option do you prefer for the overall direction for council's Long-term Plan?

1b. What would you like Auckland Council to do more or less of?

Transport	Do more
Water	Do more
City and local development	Do more
Environment and regulation	Do more
Parks and Community	As proposed
Economic and cultural development	Do more
Council support	Do more

1c. Is there anything else you would like Auckland Council to do more of that you would be prepared to pay more for?

1d. Is there anything else you would like Auckland Council to do less of so that you could pay less?

2. What do you think of the transport proposal?



#11579



Tell us why:

2a. Is there anything you would spend more on?

2b. Is there anything you would spend less on?

3. Which options do you support for the North Harbour Stadium?

Tell us why:

4a. What is your preference on the proposal to establish an Auckland Future Fund and transfer Auckland Council's shareholding in Auckland International Airport Limited (AIAL) into this fund (enabling the shares to be sold)?

Tell us why:

4b. Which option do you prefer for the future of Port of Auckland?

Tell us here:

4c. If the council group continues to operate the Port of Auckland how would you prefer the profits and dividends to be used?

Tell us here:

4d. Do you have any feedback on any other part of the proposal?

Tell us here:



#11579



5a. What option do you prefer for Captain Cook and Marsden wharves?

Tell us why:

5b. What option do you prefer for Bledisloe Terminal?

Tell us why:

6a. What do you think of these proposals?

<p>Resume the Natural Environment Targeted Rate (NETR) and extend it to 2034/2035 so we can continue to invest in the protection of native ecosystems and species. This increases rates for the average value residential property by around \$20.04 and \$152.71 for the average value business property.</p>	
<p>Resume the Water Quality Targeted Rate (WQTR) and extend it to 2034/2035 at a level to only cover the annual programme operating and interest costs. This ensures that we can continue to fund the water quality improvements in harbours and streams across the region, at a lower amount for next year than previously planned. This reduces this rate from what was previously planned for the average value residential property by around \$6.53 and \$17.10 for the average value business property.</p>	
<p>Broaden the description of bus services funded by the Climate Action Transport Targeted Rate (CATTR) to reduce the need to consult each year for minor changes to the bus programme (any changes to the settings of the CATTR would still require consultation).</p>	
<p>Discontinue the Long Term Differential Strategy which gradually lowers the share of general rates paid by businesses and raises the share paid by other ratepayers. We also propose to raise the share businesses pay of the NETR, WQTR, and CATTR to align to the general rate.</p>	



#11579



Re-introduce recycling charges for schools.	
Continue the planned roll out of rates funded refuse collection to the North Shore, Waitākere and Papakura in 2024/2025, and Franklin and Rodney in 2025/2026, replacing the current pay as you throw service, and consequent rates change.	
Introduce the Franklin Local Board Paths Targeted Rate of \$52 per SUIP (Separately Used or Inhabited Part) to provide increased investment in paths in the Franklin Local Board area.	
Change the Rodney Drainage Districts Targeted Rate to reflect public feedback and updated analysis of the benefits to properties and boundaries.	
Increase the Waitākere Rural Sewerage Targeted Rate from \$296.75 to \$336.80 (per year) for the 2024/2025, 2025/2026, and 2026/2027 years to maintain cost recovery in the three-year contract cycle, and avoid an annual subsidy of around \$117,000 from general rates, with the next cost review scheduled for the 2027/2028 year.	

6b. Do you have any other feedback on the proposals in question 6a, the changes to our Revenue and Financing Policy, or other changes to fees and charges?

Local board priorities

7a. Which local board area does your feedback relate to?

8. Do you have any other comments?



Long-term Plan 2024-2034

Note: this simplified version of the feedback form has been created for the purpose of publishing submissions. As such, contact and demographic information has been removed, and handwritten submissions have been transcribed.

Submitter details:

Organisation (if applicable):

Local Board: I don't know

Your feedback

1a. Which option do you prefer for the overall direction for council's Long-term Plan?

1b. What would you like Auckland Council to do more or less of?

Transport	Do more
Water	Do more
City and local development	Do more
Environment and regulation	Do more
Parks and Community	Do more
Economic and cultural development	Do more
Council support	Do more

1c. Is there anything else you would like Auckland Council to do more of that you would be prepared to pay more for?

1d. Is there anything else you would like Auckland Council to do less of so that you could pay less?

2. What do you think of the transport proposal?



#11585



Tell us why:

2a. Is there anything you would spend more on?

2b. Is there anything you would spend less on?

3. Which options do you support for the North Harbour Stadium?

Tell us why:

4a. What is your preference on the proposal to establish an Auckland Future Fund and transfer Auckland Council's shareholding in Auckland International Airport Limited (AIAL) into this fund (enabling the shares to be sold)?

Tell us why:

4b. Which option do you prefer for the future of Port of Auckland?

Tell us here:

4c. If the council group continues to operate the Port of Auckland how would you prefer the profits and dividends to be used?

Tell us here:

4d. Do you have any feedback on any other part of the proposal?

Tell us here:



#11585



5a. What option do you prefer for Captain Cook and Marsden wharves?

Tell us why:

5b. What option do you prefer for Bledisloe Terminal?

Tell us why:

6a. What do you think of these proposals?

<p>Resume the Natural Environment Targeted Rate (NETR) and extend it to 2034/2035 so we can continue to invest in the protection of native ecosystems and species. This increases rates for the average value residential property by around \$20.04 and \$152.71 for the average value business property.</p>	
<p>Resume the Water Quality Targeted Rate (WQTR) and extend it to 2034/2035 at a level to only cover the annual programme operating and interest costs. This ensures that we can continue to fund the water quality improvements in harbours and streams across the region, at a lower amount for next year than previously planned. This reduces this rate from what was previously planned for the average value residential property by around \$6.53 and \$17.10 for the average value business property.</p>	
<p>Broaden the description of bus services funded by the Climate Action Transport Targeted Rate (CATTR) to reduce the need to consult each year for minor changes to the bus programme (any changes to the settings of the CATTR would still require consultation).</p>	
<p>Discontinue the Long Term Differential Strategy which gradually lowers the share of general rates paid by businesses and raises the share paid by other ratepayers. We also propose to raise the share businesses pay of the NETR, WQTR, and CATTR to align to the general rate.</p>	



#11585



Re-introduce recycling charges for schools.	
Continue the planned roll out of rates funded refuse collection to the North Shore, Waitākere and Papakura in 2024/2025, and Franklin and Rodney in 2025/2026, replacing the current pay as you throw service, and consequent rates change.	
Introduce the Franklin Local Board Paths Targeted Rate of \$52 per SUIP (Separately Used or Inhabited Part) to provide increased investment in paths in the Franklin Local Board area.	
Change the Rodney Drainage Districts Targeted Rate to reflect public feedback and updated analysis of the benefits to properties and boundaries.	
Increase the Waitākere Rural Sewerage Targeted Rate from \$296.75 to \$336.80 (per year) for the 2024/2025, 2025/2026, and 2026/2027 years to maintain cost recovery in the three-year contract cycle, and avoid an annual subsidy of around \$117,000 from general rates, with the next cost review scheduled for the 2027/2028 year.	

6b. Do you have any other feedback on the proposals in question 6a, the changes to our Revenue and Financing Policy, or other changes to fees and charges?

Local board priorities

7a. Which local board area does your feedback relate to?

8. Do you have any other comments?



Long-term Plan 2024-2034

Note: this simplified version of the feedback form has been created for the purpose of publishing submissions. As such, contact and demographic information has been removed, and handwritten submissions have been transcribed.

Submitter details:

Organisation (if applicable):

Local Board: I don't know

Your feedback

1a. Which option do you prefer for the overall direction for council's Long-term Plan?

1b. What would you like Auckland Council to do more or less of?

Transport	Do more
Water	Do more
City and local development	Do more
Environment and regulation	Do more
Parks and Community	Do more
Economic and cultural development	Do more
Council support	Do more

1c. Is there anything else you would like Auckland Council to do more of that you would be prepared to pay more for?

give \$5 to everyone in the earth

1d. Is there anything else you would like Auckland Council to do less of so that you could pay less?

more pools and more pools



#11587



2. What do you think of the transport proposal?

Tell us why:

2a. Is there anything you would spend more on?

2b. Is there anything you would spend less on?

3. Which options do you support for the North Harbour Stadium?

Tell us why:

4a. What is your preference on the proposal to establish an Auckland Future Fund and transfer Auckland Council's shareholding in Auckland International Airport Limited (AIAL) into this fund (enabling the shares to be sold)?

Tell us why:

4b. Which option do you prefer for the future of Port of Auckland?

Tell us here:

4c. If the council group continues to operate the Port of Auckland how would you prefer the profits and dividends to be used?

Tell us here:

4d. Do you have any feedback on any other part of the proposal?



#11587



Tell us here:

5a. What option do you prefer for Captain Cook and Marsden wharves?

Tell us why:

5b. What option do you prefer for Bledisloe Terminal?

Tell us why:

6a. What do you think of these proposals?

<p>Resume the Natural Environment Targeted Rate (NETR) and extend it to 2034/2035 so we can continue to invest in the protection of native ecosystems and species. This increases rates for the average value residential property by around \$20.04 and \$152.71 for the average value business property.</p>	
<p>Resume the Water Quality Targeted Rate (WQTR) and extend it to 2034/2035 at a level to only cover the annual programme operating and interest costs. This ensures that we can continue to fund the water quality improvements in harbours and streams across the region, at a lower amount for next year than previously planned. This reduces this rate from what was previously planned for the average value residential property by around \$6.53 and \$17.10 for the average value business property.</p>	
<p>Broaden the description of bus services funded by the Climate Action Transport Targeted Rate (CATTR) to reduce the need to consult each year for minor changes to the bus programme (any changes to the settings of the CATTR would still require consultation).</p>	
<p>Discontinue the Long Term Differential Strategy which gradually lowers the share of general rates paid by</p>	



#11587



businesses and raises the share paid by other ratepayers. We also propose to raise the share businesses pay of the NETR, WQTR, and CATTR to align to the general rate.	
Re-introduce recycling charges for schools.	
Continue the planned roll out of rates funded refuse collection to the North Shore, Waitākere and Papakura in 2024/2025, and Franklin and Rodney in 2025/2026, replacing the current pay as you throw service, and consequent rates change.	
Introduce the Franklin Local Board Paths Targeted Rate of \$52 per SUIP (Separately Used or Inhabited Part) to provide increased investment in paths in the Franklin Local Board area.	
Change the Rodney Drainage Districts Targeted Rate to reflect public feedback and updated analysis of the benefits to properties and boundaries.	
Increase the Waitākere Rural Sewerage Targeted Rate from \$296.75 to \$336.80 (per year) for the 2024/2025, 2025/2026, and 2026/2027 years to maintain cost recovery in the three-year contract cycle, and avoid an annual subsidy of around \$117,000 from general rates, with the next cost review scheduled for the 2027/2028 year.	

6b. Do you have any other feedback on the proposals in question 6a, the changes to our Revenue and Financing Policy, or other changes to fees and charges?

Local board priorities

7a. Which local board area does your feedback relate to?

8. Do you have any other comments?



Long-term Plan 2024-2034

Note: this simplified version of the feedback form has been created for the purpose of publishing submissions. As such, contact and demographic information has been removed, and handwritten submissions have been transcribed.

Submitter details:

Organisation (if applicable):

Local Board: I don't know

Your feedback

1a. Which option do you prefer for the overall direction for council's Long-term Plan?

1b. What would you like Auckland Council to do more or less of?

Transport	
Water	
City and local development	
Environment and regulation	
Parks and Community	
Economic and cultural development	
Council support	

1c. Is there anything else you would like Auckland Council to do more of that you would be prepared to pay more for?

1d. Is there anything else you would like Auckland Council to do less of so that you could pay less?

2. What do you think of the transport proposal?



#11590



Tell us why:

2a. Is there anything you would spend more on?

2b. Is there anything you would spend less on?

3. Which options do you support for the North Harbour Stadium?

Tell us why:

4a. What is your preference on the proposal to establish an Auckland Future Fund and transfer Auckland Council's shareholding in Auckland International Airport Limited (AIAL) into this fund (enabling the shares to be sold)?

Tell us why:

4b. Which option do you prefer for the future of Port of Auckland?

Tell us here:

4c. If the council group continues to operate the Port of Auckland how would you prefer the profits and dividends to be used?

Tell us here:

4d. Do you have any feedback on any other part of the proposal?

Tell us here:



#11590



5a. What option do you prefer for Captain Cook and Marsden wharves?

Tell us why:

5b. What option do you prefer for Bledisloe Terminal?

Tell us why:

6a. What do you think of these proposals?

<p>Resume the Natural Environment Targeted Rate (NETR) and extend it to 2034/2035 so we can continue to invest in the protection of native ecosystems and species. This increases rates for the average value residential property by around \$20.04 and \$152.71 for the average value business property.</p>	
<p>Resume the Water Quality Targeted Rate (WQTR) and extend it to 2034/2035 at a level to only cover the annual programme operating and interest costs. This ensures that we can continue to fund the water quality improvements in harbours and streams across the region, at a lower amount for next year than previously planned. This reduces this rate from what was previously planned for the average value residential property by around \$6.53 and \$17.10 for the average value business property.</p>	
<p>Broaden the description of bus services funded by the Climate Action Transport Targeted Rate (CATTR) to reduce the need to consult each year for minor changes to the bus programme (any changes to the settings of the CATTR would still require consultation).</p>	
<p>Discontinue the Long Term Differential Strategy which gradually lowers the share of general rates paid by businesses and raises the share paid by other ratepayers. We also propose to raise the share businesses pay of the NETR, WQTR, and CATTR to align to the general rate.</p>	



#11590



Re-introduce recycling charges for schools.	
Continue the planned roll out of rates funded refuse collection to the North Shore, Waitākere and Papakura in 2024/2025, and Franklin and Rodney in 2025/2026, replacing the current pay as you throw service, and consequent rates change.	
Introduce the Franklin Local Board Paths Targeted Rate of \$52 per SUIP (Separately Used or Inhabited Part) to provide increased investment in paths in the Franklin Local Board area.	
Change the Rodney Drainage Districts Targeted Rate to reflect public feedback and updated analysis of the benefits to properties and boundaries.	
Increase the Waitākere Rural Sewerage Targeted Rate from \$296.75 to \$336.80 (per year) for the 2024/2025, 2025/2026, and 2026/2027 years to maintain cost recovery in the three-year contract cycle, and avoid an annual subsidy of around \$117,000 from general rates, with the next cost review scheduled for the 2027/2028 year.	

6b. Do you have any other feedback on the proposals in question 6a, the changes to our Revenue and Financing Policy, or other changes to fees and charges?

Local board priorities

7a. Which local board area does your feedback relate to?

8. Do you have any other comments?



Long-term Plan 2024-2034

Note: this simplified version of the feedback form has been created for the purpose of publishing submissions. As such, contact and demographic information has been removed, and handwritten submissions have been transcribed.

Submitter details:

Organisation (if applicable):

Local Board: I don't know

Your feedback

1a. Which option do you prefer for the overall direction for council's Long-term Plan?

1b. What would you like Auckland Council to do more or less of?

Transport	Do more
Water	Do more
City and local development	Do less
Environment and regulation	As proposed
Parks and Community	Do less
Economic and cultural development	Do less
Council support	As proposed

1c. Is there anything else you would like Auckland Council to do more of that you would be prepared to pay more for?

public transport infrastructure

1d. Is there anything else you would like Auckland Council to do less of so that you could pay less?

arts funding



#11595



2. What do you think of the transport proposal?

Tell us why:

2a. Is there anything you would spend more on?

2b. Is there anything you would spend less on?

3. Which options do you support for the North Harbour Stadium?

Tell us why:

4a. What is your preference on the proposal to establish an Auckland Future Fund and transfer Auckland Council's shareholding in Auckland International Airport Limited (AIAL) into this fund (enabling the shares to be sold)?

Tell us why:

4b. Which option do you prefer for the future of Port of Auckland?

Tell us here:

4c. If the council group continues to operate the Port of Auckland how would you prefer the profits and dividends to be used?

Tell us here:

4d. Do you have any feedback on any other part of the proposal?



#11595



Tell us here:

5a. What option do you prefer for Captain Cook and Marsden wharves?

Tell us why:

5b. What option do you prefer for Bledisloe Terminal?

Tell us why:

6a. What do you think of these proposals?

<p>Resume the Natural Environment Targeted Rate (NETR) and extend it to 2034/2035 so we can continue to invest in the protection of native ecosystems and species. This increases rates for the average value residential property by around \$20.04 and \$152.71 for the average value business property.</p>	
<p>Resume the Water Quality Targeted Rate (WQTR) and extend it to 2034/2035 at a level to only cover the annual programme operating and interest costs. This ensures that we can continue to fund the water quality improvements in harbours and streams across the region, at a lower amount for next year than previously planned. This reduces this rate from what was previously planned for the average value residential property by around \$6.53 and \$17.10 for the average value business property.</p>	
<p>Broaden the description of bus services funded by the Climate Action Transport Targeted Rate (CATTR) to reduce the need to consult each year for minor changes to the bus programme (any changes to the settings of the CATTR would still require consultation).</p>	
<p>Discontinue the Long Term Differential Strategy which gradually lowers the share of general rates paid by</p>	



#11595



businesses and raises the share paid by other ratepayers. We also propose to raise the share businesses pay of the NETR, WQTR, and CATTR to align to the general rate.	
Re-introduce recycling charges for schools.	
Continue the planned roll out of rates funded refuse collection to the North Shore, Waitākere and Papakura in 2024/2025, and Franklin and Rodney in 2025/2026, replacing the current pay as you throw service, and consequent rates change.	
Introduce the Franklin Local Board Paths Targeted Rate of \$52 per SUIP (Separately Used or Inhabited Part) to provide increased investment in paths in the Franklin Local Board area.	
Change the Rodney Drainage Districts Targeted Rate to reflect public feedback and updated analysis of the benefits to properties and boundaries.	
Increase the Waitākere Rural Sewerage Targeted Rate from \$296.75 to \$336.80 (per year) for the 2024/2025, 2025/2026, and 2026/2027 years to maintain cost recovery in the three-year contract cycle, and avoid an annual subsidy of around \$117,000 from general rates, with the next cost review scheduled for the 2027/2028 year.	

6b. Do you have any other feedback on the proposals in question 6a, the changes to our Revenue and Financing Policy, or other changes to fees and charges?

Local board priorities

7a. Which local board area does your feedback relate to?

8. Do you have any other comments?



Long-term Plan 2024-2034

Note: this simplified version of the feedback form has been created for the purpose of publishing submissions. As such, contact and demographic information has been removed, and handwritten submissions have been transcribed.

Submitter details:

Organisation (if applicable):

Local Board: I don't know

Your feedback

1a. Which option do you prefer for the overall direction for council's Long-term Plan?

1b. What would you like Auckland Council to do more or less of?

Transport	As proposed
Water	As proposed
City and local development	As proposed
Environment and regulation	As proposed
Parks and Community	As proposed
Economic and cultural development	As proposed
Council support	

1c. Is there anything else you would like Auckland Council to do more of that you would be prepared to pay more for?

1d. Is there anything else you would like Auckland Council to do less of so that you could pay less?

2. What do you think of the transport proposal?



#11599



Tell us why:

2a. Is there anything you would spend more on?

2b. Is there anything you would spend less on?

3. Which options do you support for the North Harbour Stadium?

Tell us why:

4a. What is your preference on the proposal to establish an Auckland Future Fund and transfer Auckland Council's shareholding in Auckland International Airport Limited (AIAL) into this fund (enabling the shares to be sold)?

Tell us why:

4b. Which option do you prefer for the future of Port of Auckland?

Tell us here:

4c. If the council group continues to operate the Port of Auckland how would you prefer the profits and dividends to be used?

Tell us here:

4d. Do you have any feedback on any other part of the proposal?

Tell us here:



#11599



5a. What option do you prefer for Captain Cook and Marsden wharves?

Tell us why:

5b. What option do you prefer for Bledisloe Terminal?

Tell us why:

6a. What do you think of these proposals?

<p>Resume the Natural Environment Targeted Rate (NETR) and extend it to 2034/2035 so we can continue to invest in the protection of native ecosystems and species. This increases rates for the average value residential property by around \$20.04 and \$152.71 for the average value business property.</p>	
<p>Resume the Water Quality Targeted Rate (WQTR) and extend it to 2034/2035 at a level to only cover the annual programme operating and interest costs. This ensures that we can continue to fund the water quality improvements in harbours and streams across the region, at a lower amount for next year than previously planned. This reduces this rate from what was previously planned for the average value residential property by around \$6.53 and \$17.10 for the average value business property.</p>	
<p>Broaden the description of bus services funded by the Climate Action Transport Targeted Rate (CATTR) to reduce the need to consult each year for minor changes to the bus programme (any changes to the settings of the CATTR would still require consultation).</p>	
<p>Discontinue the Long Term Differential Strategy which gradually lowers the share of general rates paid by businesses and raises the share paid by other ratepayers. We also propose to raise the share businesses pay of the NETR, WQTR, and CATTR to align to the general rate.</p>	



#11599



Re-introduce recycling charges for schools.	
Continue the planned roll out of rates funded refuse collection to the North Shore, Waitākere and Papakura in 2024/2025, and Franklin and Rodney in 2025/2026, replacing the current pay as you throw service, and consequent rates change.	
Introduce the Franklin Local Board Paths Targeted Rate of \$52 per SUIP (Separately Used or Inhabited Part) to provide increased investment in paths in the Franklin Local Board area.	
Change the Rodney Drainage Districts Targeted Rate to reflect public feedback and updated analysis of the benefits to properties and boundaries.	
Increase the Waitākere Rural Sewerage Targeted Rate from \$296.75 to \$336.80 (per year) for the 2024/2025, 2025/2026, and 2026/2027 years to maintain cost recovery in the three-year contract cycle, and avoid an annual subsidy of around \$117,000 from general rates, with the next cost review scheduled for the 2027/2028 year.	

6b. Do you have any other feedback on the proposals in question 6a, the changes to our Revenue and Financing Policy, or other changes to fees and charges?

Local board priorities

7a. Which local board area does your feedback relate to?

8. Do you have any other comments?



Long-term Plan 2024-2034

Note: this simplified version of the feedback form has been created for the purpose of publishing submissions. As such, contact and demographic information has been removed, and handwritten submissions have been transcribed.

Submitter details:

Organisation (if applicable):

Local Board: I don't know

Your feedback

1a. Which option do you prefer for the overall direction for council's Long-term Plan?

1b. What would you like Auckland Council to do more or less of?

Transport	As proposed
Water	As proposed
City and local development	Do more
Environment and regulation	As proposed
Parks and Community	Do more
Economic and cultural development	As proposed
Council support	As proposed

1c. Is there anything else you would like Auckland Council to do more of that you would be prepared to pay more for?

1d. Is there anything else you would like Auckland Council to do less of so that you could pay less?

2. What do you think of the transport proposal?



#11608



Tell us why:

2a. Is there anything you would spend more on?

2b. Is there anything you would spend less on?

3. Which options do you support for the North Harbour Stadium?

Tell us why:

4a. What is your preference on the proposal to establish an Auckland Future Fund and transfer Auckland Council's shareholding in Auckland International Airport Limited (AIAL) into this fund (enabling the shares to be sold)?

Tell us why:

4b. Which option do you prefer for the future of Port of Auckland?

Tell us here:

4c. If the council group continues to operate the Port of Auckland how would you prefer the profits and dividends to be used?

Tell us here:

4d. Do you have any feedback on any other part of the proposal?

Tell us here:



#11608



5a. What option do you prefer for Captain Cook and Marsden wharves?

Tell us why:

5b. What option do you prefer for Bledisloe Terminal?

Tell us why:

6a. What do you think of these proposals?

<p>Resume the Natural Environment Targeted Rate (NETR) and extend it to 2034/2035 so we can continue to invest in the protection of native ecosystems and species. This increases rates for the average value residential property by around \$20.04 and \$152.71 for the average value business property.</p>	
<p>Resume the Water Quality Targeted Rate (WQTR) and extend it to 2034/2035 at a level to only cover the annual programme operating and interest costs. This ensures that we can continue to fund the water quality improvements in harbours and streams across the region, at a lower amount for next year than previously planned. This reduces this rate from what was previously planned for the average value residential property by around \$6.53 and \$17.10 for the average value business property.</p>	
<p>Broaden the description of bus services funded by the Climate Action Transport Targeted Rate (CATTR) to reduce the need to consult each year for minor changes to the bus programme (any changes to the settings of the CATTR would still require consultation).</p>	
<p>Discontinue the Long Term Differential Strategy which gradually lowers the share of general rates paid by businesses and raises the share paid by other ratepayers. We also propose to raise the share businesses pay of the NETR, WQTR, and CATTR to align to the general rate.</p>	



#11608



Re-introduce recycling charges for schools.	
Continue the planned roll out of rates funded refuse collection to the North Shore, Waitākere and Papakura in 2024/2025, and Franklin and Rodney in 2025/2026, replacing the current pay as you throw service, and consequent rates change.	
Introduce the Franklin Local Board Paths Targeted Rate of \$52 per SUIP (Separately Used or Inhabited Part) to provide increased investment in paths in the Franklin Local Board area.	
Change the Rodney Drainage Districts Targeted Rate to reflect public feedback and updated analysis of the benefits to properties and boundaries.	
Increase the Waitākere Rural Sewerage Targeted Rate from \$296.75 to \$336.80 (per year) for the 2024/2025, 2025/2026, and 2026/2027 years to maintain cost recovery in the three-year contract cycle, and avoid an annual subsidy of around \$117,000 from general rates, with the next cost review scheduled for the 2027/2028 year.	

6b. Do you have any other feedback on the proposals in question 6a, the changes to our Revenue and Financing Policy, or other changes to fees and charges?

Local board priorities

7a. Which local board area does your feedback relate to?

8. Do you have any other comments?



Long-term Plan 2024-2034

Note: this simplified version of the feedback form has been created for the purpose of publishing submissions. As such, contact and demographic information has been removed, and handwritten submissions have been transcribed.

Submitter details:

Organisation (if applicable):

Local Board: I don't know

Your feedback

1a. Which option do you prefer for the overall direction for council's Long-term Plan?

1b. What would you like Auckland Council to do more or less of?

Transport	Do more
Water	Do more
City and local development	Do more
Environment and regulation	Do more
Parks and Community	Do more
Economic and cultural development	Do more
Council support	Do more

1c. Is there anything else you would like Auckland Council to do more of that you would be prepared to pay more for?

bike tracks would be nice

1d. Is there anything else you would like Auckland Council to do less of so that you could pay less?

road works



#11615



2. What do you think of the transport proposal?

Tell us why:

2a. Is there anything you would spend more on?

2b. Is there anything you would spend less on?

3. Which options do you support for the North Harbour Stadium?

Tell us why:

4a. What is your preference on the proposal to establish an Auckland Future Fund and transfer Auckland Council's shareholding in Auckland International Airport Limited (AIAL) into this fund (enabling the shares to be sold)?

Tell us why:

4b. Which option do you prefer for the future of Port of Auckland?

Tell us here:

4c. If the council group continues to operate the Port of Auckland how would you prefer the profits and dividends to be used?

Tell us here:

4d. Do you have any feedback on any other part of the proposal?



#11615



Tell us here:

5a. What option do you prefer for Captain Cook and Marsden wharves?

Tell us why:

5b. What option do you prefer for Bledisloe Terminal?

Tell us why:

6a. What do you think of these proposals?

<p>Resume the Natural Environment Targeted Rate (NETR) and extend it to 2034/2035 so we can continue to invest in the protection of native ecosystems and species. This increases rates for the average value residential property by around \$20.04 and \$152.71 for the average value business property.</p>	
<p>Resume the Water Quality Targeted Rate (WQTR) and extend it to 2034/2035 at a level to only cover the annual programme operating and interest costs. This ensures that we can continue to fund the water quality improvements in harbours and streams across the region, at a lower amount for next year than previously planned. This reduces this rate from what was previously planned for the average value residential property by around \$6.53 and \$17.10 for the average value business property.</p>	
<p>Broaden the description of bus services funded by the Climate Action Transport Targeted Rate (CATTR) to reduce the need to consult each year for minor changes to the bus programme (any changes to the settings of the CATTR would still require consultation).</p>	
<p>Discontinue the Long Term Differential Strategy which gradually lowers the share of general rates paid by</p>	



#11615



businesses and raises the share paid by other ratepayers. We also propose to raise the share businesses pay of the NETR, WQTR, and CATTR to align to the general rate.	
Re-introduce recycling charges for schools.	
Continue the planned roll out of rates funded refuse collection to the North Shore, Waitākere and Papakura in 2024/2025, and Franklin and Rodney in 2025/2026, replacing the current pay as you throw service, and consequent rates change.	
Introduce the Franklin Local Board Paths Targeted Rate of \$52 per SUIP (Separately Used or Inhabited Part) to provide increased investment in paths in the Franklin Local Board area.	
Change the Rodney Drainage Districts Targeted Rate to reflect public feedback and updated analysis of the benefits to properties and boundaries.	
Increase the Waitākere Rural Sewerage Targeted Rate from \$296.75 to \$336.80 (per year) for the 2024/2025, 2025/2026, and 2026/2027 years to maintain cost recovery in the three-year contract cycle, and avoid an annual subsidy of around \$117,000 from general rates, with the next cost review scheduled for the 2027/2028 year.	

6b. Do you have any other feedback on the proposals in question 6a, the changes to our Revenue and Financing Policy, or other changes to fees and charges?

Local board priorities

7a. Which local board area does your feedback relate to?

8. Do you have any other comments?



Long-term Plan 2024-2034

Note: this simplified version of the feedback form has been created for the purpose of publishing submissions. As such, contact and demographic information has been removed, and handwritten submissions have been transcribed.

Submitter details:

Organisation (if applicable):

Local Board: I don't know

Your feedback

1a. Which option do you prefer for the overall direction for council's Long-term Plan?

1b. What would you like Auckland Council to do more or less of?

Transport	As proposed
Water	As proposed
City and local development	Do more
Environment and regulation	Do more
Parks and Community	Do more
Economic and cultural development	Do more
Council support	Do more

1c. Is there anything else you would like Auckland Council to do more of that you would be prepared to pay more for?

1d. Is there anything else you would like Auckland Council to do less of so that you could pay less?

2. What do you think of the transport proposal?



#11634



Tell us why:

2a. Is there anything you would spend more on?

2b. Is there anything you would spend less on?

3. Which options do you support for the North Harbour Stadium?

Tell us why:

4a. What is your preference on the proposal to establish an Auckland Future Fund and transfer Auckland Council's shareholding in Auckland International Airport Limited (AIAL) into this fund (enabling the shares to be sold)?

Tell us why:

4b. Which option do you prefer for the future of Port of Auckland?

Tell us here:

4c. If the council group continues to operate the Port of Auckland how would you prefer the profits and dividends to be used?

Tell us here:

4d. Do you have any feedback on any other part of the proposal?

Tell us here:



#11634



5a. What option do you prefer for Captain Cook and Marsden wharves?

Tell us why:

5b. What option do you prefer for Bledisloe Terminal?

Tell us why:

6a. What do you think of these proposals?

<p>Resume the Natural Environment Targeted Rate (NETR) and extend it to 2034/2035 so we can continue to invest in the protection of native ecosystems and species. This increases rates for the average value residential property by around \$20.04 and \$152.71 for the average value business property.</p>	
<p>Resume the Water Quality Targeted Rate (WQTR) and extend it to 2034/2035 at a level to only cover the annual programme operating and interest costs. This ensures that we can continue to fund the water quality improvements in harbours and streams across the region, at a lower amount for next year than previously planned. This reduces this rate from what was previously planned for the average value residential property by around \$6.53 and \$17.10 for the average value business property.</p>	
<p>Broaden the description of bus services funded by the Climate Action Transport Targeted Rate (CATTR) to reduce the need to consult each year for minor changes to the bus programme (any changes to the settings of the CATTR would still require consultation).</p>	
<p>Discontinue the Long Term Differential Strategy which gradually lowers the share of general rates paid by businesses and raises the share paid by other ratepayers. We also propose to raise the share businesses pay of the NETR, WQTR, and CATTR to align to the general rate.</p>	



#11634



Re-introduce recycling charges for schools.	
Continue the planned roll out of rates funded refuse collection to the North Shore, Waitākere and Papakura in 2024/2025, and Franklin and Rodney in 2025/2026, replacing the current pay as you throw service, and consequent rates change.	
Introduce the Franklin Local Board Paths Targeted Rate of \$52 per SUIP (Separately Used or Inhabited Part) to provide increased investment in paths in the Franklin Local Board area.	
Change the Rodney Drainage Districts Targeted Rate to reflect public feedback and updated analysis of the benefits to properties and boundaries.	
Increase the Waitākere Rural Sewerage Targeted Rate from \$296.75 to \$336.80 (per year) for the 2024/2025, 2025/2026, and 2026/2027 years to maintain cost recovery in the three-year contract cycle, and avoid an annual subsidy of around \$117,000 from general rates, with the next cost review scheduled for the 2027/2028 year.	

6b. Do you have any other feedback on the proposals in question 6a, the changes to our Revenue and Financing Policy, or other changes to fees and charges?

Local board priorities

7a. Which local board area does your feedback relate to?

8. Do you have any other comments?



Long-term Plan 2024-2034

Note: this simplified version of the feedback form has been created for the purpose of publishing submissions. As such, contact and demographic information has been removed, and handwritten submissions have been transcribed.

Submitter details:

Organisation (if applicable):

Local Board: I don't know

Your feedback

1a. Which option do you prefer for the overall direction for council's Long-term Plan?

1b. What would you like Auckland Council to do more or less of?

Transport	
Water	
City and local development	
Environment and regulation	
Parks and Community	
Economic and cultural development	
Council support	

1c. Is there anything else you would like Auckland Council to do more of that you would be prepared to pay more for?

1d. Is there anything else you would like Auckland Council to do less of so that you could pay less?

2. What do you think of the transport proposal?



#11636



Tell us why:

2a. Is there anything you would spend more on?

2b. Is there anything you would spend less on?

3. Which options do you support for the North Harbour Stadium?

Tell us why:

4a. What is your preference on the proposal to establish an Auckland Future Fund and transfer Auckland Council's shareholding in Auckland International Airport Limited (AIAL) into this fund (enabling the shares to be sold)?

Tell us why:

4b. Which option do you prefer for the future of Port of Auckland?

Tell us here:

4c. If the council group continues to operate the Port of Auckland how would you prefer the profits and dividends to be used?

Tell us here:

4d. Do you have any feedback on any other part of the proposal?

Tell us here:



#11636



5a. What option do you prefer for Captain Cook and Marsden wharves?

Tell us why:

5b. What option do you prefer for Bledisloe Terminal?

Tell us why:

6a. What do you think of these proposals?

<p>Resume the Natural Environment Targeted Rate (NETR) and extend it to 2034/2035 so we can continue to invest in the protection of native ecosystems and species. This increases rates for the average value residential property by around \$20.04 and \$152.71 for the average value business property.</p>	
<p>Resume the Water Quality Targeted Rate (WQTR) and extend it to 2034/2035 at a level to only cover the annual programme operating and interest costs. This ensures that we can continue to fund the water quality improvements in harbours and streams across the region, at a lower amount for next year than previously planned. This reduces this rate from what was previously planned for the average value residential property by around \$6.53 and \$17.10 for the average value business property.</p>	
<p>Broaden the description of bus services funded by the Climate Action Transport Targeted Rate (CATTR) to reduce the need to consult each year for minor changes to the bus programme (any changes to the settings of the CATTR would still require consultation).</p>	
<p>Discontinue the Long Term Differential Strategy which gradually lowers the share of general rates paid by businesses and raises the share paid by other ratepayers. We also propose to raise the share businesses pay of the NETR, WQTR, and CATTR to align to the general rate.</p>	



#11636



Re-introduce recycling charges for schools.	
Continue the planned roll out of rates funded refuse collection to the North Shore, Waitākere and Papakura in 2024/2025, and Franklin and Rodney in 2025/2026, replacing the current pay as you throw service, and consequent rates change.	
Introduce the Franklin Local Board Paths Targeted Rate of \$52 per SUIP (Separately Used or Inhabited Part) to provide increased investment in paths in the Franklin Local Board area.	I don't know
Change the Rodney Drainage Districts Targeted Rate to reflect public feedback and updated analysis of the benefits to properties and boundaries.	
Increase the Waitākere Rural Sewerage Targeted Rate from \$296.75 to \$336.80 (per year) for the 2024/2025, 2025/2026, and 2026/2027 years to maintain cost recovery in the three-year contract cycle, and avoid an annual subsidy of around \$117,000 from general rates, with the next cost review scheduled for the 2027/2028 year.	

6b. Do you have any other feedback on the proposals in question 6a, the changes to our Revenue and Financing Policy, or other changes to fees and charges?

Local board priorities

7a. Which local board area does your feedback relate to?

Franklin

8. Do you have any other comments?



Long-term Plan 2024-2034

Note: this simplified version of the feedback form has been created for the purpose of publishing submissions. As such, contact and demographic information has been removed, and handwritten submissions have been transcribed.

Submitter details:

Organisation (if applicable):

Local Board: I don't know

Your feedback

1a. Which option do you prefer for the overall direction for council's Long-term Plan?

1b. What would you like Auckland Council to do more or less of?

Transport	Do more
Water	Do more
City and local development	As proposed
Environment and regulation	Do more
Parks and Community	Do less
Economic and cultural development	Do more
Council support	As proposed

1c. Is there anything else you would like Auckland Council to do more of that you would be prepared to pay more for?

1d. Is there anything else you would like Auckland Council to do less of so that you could pay less?

2. What do you think of the transport proposal?



#11640



Tell us why:

2a. Is there anything you would spend more on?

2b. Is there anything you would spend less on?

3. Which options do you support for the North Harbour Stadium?

Tell us why:

4a. What is your preference on the proposal to establish an Auckland Future Fund and transfer Auckland Council's shareholding in Auckland International Airport Limited (AIAL) into this fund (enabling the shares to be sold)?

Tell us why:

4b. Which option do you prefer for the future of Port of Auckland?

Tell us here:

4c. If the council group continues to operate the Port of Auckland how would you prefer the profits and dividends to be used?

Tell us here:

4d. Do you have any feedback on any other part of the proposal?

Tell us here:



#11640



5a. What option do you prefer for Captain Cook and Marsden wharves?

Tell us why:

5b. What option do you prefer for Bledisloe Terminal?

Tell us why:

6a. What do you think of these proposals?

<p>Resume the Natural Environment Targeted Rate (NETR) and extend it to 2034/2035 so we can continue to invest in the protection of native ecosystems and species. This increases rates for the average value residential property by around \$20.04 and \$152.71 for the average value business property.</p>	
<p>Resume the Water Quality Targeted Rate (WQTR) and extend it to 2034/2035 at a level to only cover the annual programme operating and interest costs. This ensures that we can continue to fund the water quality improvements in harbours and streams across the region, at a lower amount for next year than previously planned. This reduces this rate from what was previously planned for the average value residential property by around \$6.53 and \$17.10 for the average value business property.</p>	
<p>Broaden the description of bus services funded by the Climate Action Transport Targeted Rate (CATTR) to reduce the need to consult each year for minor changes to the bus programme (any changes to the settings of the CATTR would still require consultation).</p>	
<p>Discontinue the Long Term Differential Strategy which gradually lowers the share of general rates paid by businesses and raises the share paid by other ratepayers. We also propose to raise the share businesses pay of the NETR, WQTR, and CATTR to align to the general rate.</p>	



#11640



Re-introduce recycling charges for schools.	
Continue the planned roll out of rates funded refuse collection to the North Shore, Waitākere and Papakura in 2024/2025, and Franklin and Rodney in 2025/2026, replacing the current pay as you throw service, and consequent rates change.	
Introduce the Franklin Local Board Paths Targeted Rate of \$52 per SUIP (Separately Used or Inhabited Part) to provide increased investment in paths in the Franklin Local Board area.	
Change the Rodney Drainage Districts Targeted Rate to reflect public feedback and updated analysis of the benefits to properties and boundaries.	
Increase the Waitākere Rural Sewerage Targeted Rate from \$296.75 to \$336.80 (per year) for the 2024/2025, 2025/2026, and 2026/2027 years to maintain cost recovery in the three-year contract cycle, and avoid an annual subsidy of around \$117,000 from general rates, with the next cost review scheduled for the 2027/2028 year.	

6b. Do you have any other feedback on the proposals in question 6a, the changes to our Revenue and Financing Policy, or other changes to fees and charges?

Local board priorities

7a. Which local board area does your feedback relate to?

8. Do you have any other comments?



Long-term Plan 2024-2034

Note: this simplified version of the feedback form has been created for the purpose of publishing submissions. As such, contact and demographic information has been removed, and handwritten submissions have been transcribed.

Submitter details:

Organisation (if applicable):

Local Board: I don't know

Your feedback

1a. Which option do you prefer for the overall direction for council's Long-term Plan?

1b. What would you like Auckland Council to do more or less of?

Transport	As proposed
Water	As proposed
City and local development	
Environment and regulation	As proposed
Parks and Community	Do more
Economic and cultural development	
Council support	

1c. Is there anything else you would like Auckland Council to do more of that you would be prepared to pay more for?

1d. Is there anything else you would like Auckland Council to do less of so that you could pay less?

2. What do you think of the transport proposal?



#11642



Tell us why:

2a. Is there anything you would spend more on?

2b. Is there anything you would spend less on?

3. Which options do you support for the North Harbour Stadium?

Tell us why:

4a. What is your preference on the proposal to establish an Auckland Future Fund and transfer Auckland Council's shareholding in Auckland International Airport Limited (AIAL) into this fund (enabling the shares to be sold)?

Tell us why:

4b. Which option do you prefer for the future of Port of Auckland?

Tell us here:

4c. If the council group continues to operate the Port of Auckland how would you prefer the profits and dividends to be used?

Tell us here:

4d. Do you have any feedback on any other part of the proposal?

Tell us here:



#11642



5a. What option do you prefer for Captain Cook and Marsden wharves?

Tell us why:

5b. What option do you prefer for Bledisloe Terminal?

Tell us why:

6a. What do you think of these proposals?

<p>Resume the Natural Environment Targeted Rate (NETR) and extend it to 2034/2035 so we can continue to invest in the protection of native ecosystems and species. This increases rates for the average value residential property by around \$20.04 and \$152.71 for the average value business property.</p>	
<p>Resume the Water Quality Targeted Rate (WQTR) and extend it to 2034/2035 at a level to only cover the annual programme operating and interest costs. This ensures that we can continue to fund the water quality improvements in harbours and streams across the region, at a lower amount for next year than previously planned. This reduces this rate from what was previously planned for the average value residential property by around \$6.53 and \$17.10 for the average value business property.</p>	
<p>Broaden the description of bus services funded by the Climate Action Transport Targeted Rate (CATTR) to reduce the need to consult each year for minor changes to the bus programme (any changes to the settings of the CATTR would still require consultation).</p>	
<p>Discontinue the Long Term Differential Strategy which gradually lowers the share of general rates paid by businesses and raises the share paid by other ratepayers. We also propose to raise the share businesses pay of the NETR, WQTR, and CATTR to align to the general rate.</p>	



#11642



Re-introduce recycling charges for schools.	
Continue the planned roll out of rates funded refuse collection to the North Shore, Waitākere and Papakura in 2024/2025, and Franklin and Rodney in 2025/2026, replacing the current pay as you throw service, and consequent rates change.	
Introduce the Franklin Local Board Paths Targeted Rate of \$52 per SUIP (Separately Used or Inhabited Part) to provide increased investment in paths in the Franklin Local Board area.	
Change the Rodney Drainage Districts Targeted Rate to reflect public feedback and updated analysis of the benefits to properties and boundaries.	
Increase the Waitākere Rural Sewerage Targeted Rate from \$296.75 to \$336.80 (per year) for the 2024/2025, 2025/2026, and 2026/2027 years to maintain cost recovery in the three-year contract cycle, and avoid an annual subsidy of around \$117,000 from general rates, with the next cost review scheduled for the 2027/2028 year.	

6b. Do you have any other feedback on the proposals in question 6a, the changes to our Revenue and Financing Policy, or other changes to fees and charges?

Local board priorities

7a. Which local board area does your feedback relate to?

8. Do you have any other comments?



Long-term Plan 2024-2034

Note: this simplified version of the feedback form has been created for the purpose of publishing submissions. As such, contact and demographic information has been removed, and handwritten submissions have been transcribed.

Submitter details:

Organisation (if applicable):

Local Board: I don't know

Your feedback

1a. Which option do you prefer for the overall direction for council's Long-term Plan?

1b. What would you like Auckland Council to do more or less of?

Transport	Do more
Water	Do more
City and local development	Do more
Environment and regulation	Do more
Parks and Community	Do more
Economic and cultural development	Do more
Council support	Do more

1c. Is there anything else you would like Auckland Council to do more of that you would be prepared to pay more for?

1d. Is there anything else you would like Auckland Council to do less of so that you could pay less?

2. What do you think of the transport proposal?



Tell us why:

2a. Is there anything you would spend more on?

2b. Is there anything you would spend less on?

3. Which options do you support for the North Harbour Stadium?

Tell us why:

4a. What is your preference on the proposal to establish an Auckland Future Fund and transfer Auckland Council's shareholding in Auckland International Airport Limited (AIAL) into this fund (enabling the shares to be sold)?

Tell us why:

4b. Which option do you prefer for the future of Port of Auckland?

Tell us here:

4c. If the council group continues to operate the Port of Auckland how would you prefer the profits and dividends to be used?

Tell us here:

4d. Do you have any feedback on any other part of the proposal?

Tell us here:



#11644



5a. What option do you prefer for Captain Cook and Marsden wharves?

Tell us why:

5b. What option do you prefer for Bledisloe Terminal?

Tell us why:

6a. What do you think of these proposals?

<p>Resume the Natural Environment Targeted Rate (NETR) and extend it to 2034/2035 so we can continue to invest in the protection of native ecosystems and species. This increases rates for the average value residential property by around \$20.04 and \$152.71 for the average value business property.</p>	
<p>Resume the Water Quality Targeted Rate (WQTR) and extend it to 2034/2035 at a level to only cover the annual programme operating and interest costs. This ensures that we can continue to fund the water quality improvements in harbours and streams across the region, at a lower amount for next year than previously planned. This reduces this rate from what was previously planned for the average value residential property by around \$6.53 and \$17.10 for the average value business property.</p>	
<p>Broaden the description of bus services funded by the Climate Action Transport Targeted Rate (CATTR) to reduce the need to consult each year for minor changes to the bus programme (any changes to the settings of the CATTR would still require consultation).</p>	
<p>Discontinue the Long Term Differential Strategy which gradually lowers the share of general rates paid by businesses and raises the share paid by other ratepayers. We also propose to raise the share businesses pay of the NETR, WQTR, and CATTR to align to the general rate.</p>	



#11644



Re-introduce recycling charges for schools.	
Continue the planned roll out of rates funded refuse collection to the North Shore, Waitākere and Papakura in 2024/2025, and Franklin and Rodney in 2025/2026, replacing the current pay as you throw service, and consequent rates change.	
Introduce the Franklin Local Board Paths Targeted Rate of \$52 per SUIP (Separately Used or Inhabited Part) to provide increased investment in paths in the Franklin Local Board area.	
Change the Rodney Drainage Districts Targeted Rate to reflect public feedback and updated analysis of the benefits to properties and boundaries.	
Increase the Waitākere Rural Sewerage Targeted Rate from \$296.75 to \$336.80 (per year) for the 2024/2025, 2025/2026, and 2026/2027 years to maintain cost recovery in the three-year contract cycle, and avoid an annual subsidy of around \$117,000 from general rates, with the next cost review scheduled for the 2027/2028 year.	

6b. Do you have any other feedback on the proposals in question 6a, the changes to our Revenue and Financing Policy, or other changes to fees and charges?

Local board priorities

7a. Which local board area does your feedback relate to?

8. Do you have any other comments?



Long-term Plan 2024-2034

Note: this simplified version of the feedback form has been created for the purpose of publishing submissions. As such, contact and demographic information has been removed, and handwritten submissions have been transcribed.

Submitter details:

Organisation (if applicable): Summerset Group Holdings Limited

Local Board: I don't know

Your feedback

1a. Which option do you prefer for the overall direction for council's Long-term Plan?

1b. What would you like Auckland Council to do more or less of?

Transport	
Water	
City and local development	
Environment and regulation	
Parks and Community	
Economic and cultural development	
Council support	

1c. Is there anything else you would like Auckland Council to do more of that you would be prepared to pay more for?

1d. Is there anything else you would like Auckland Council to do less of so that you could pay less?

2. What do you think of the transport proposal?



#11649



Tell us why:

2a. Is there anything you would spend more on?

2b. Is there anything you would spend less on?

3. Which options do you support for the North Harbour Stadium?

Tell us why:

4a. What is your preference on the proposal to establish an Auckland Future Fund and transfer Auckland Council's shareholding in Auckland International Airport Limited (AIAL) into this fund (enabling the shares to be sold)?

Tell us why:

4b. Which option do you prefer for the future of Port of Auckland?

Tell us here:

4c. If the council group continues to operate the Port of Auckland how would you prefer the profits and dividends to be used?

Tell us here:

4d. Do you have any feedback on any other part of the proposal?

Tell us here:



#11649



5a. What option do you prefer for Captain Cook and Marsden wharves?

Tell us why:

5b. What option do you prefer for Bledisloe Terminal?

Tell us why:

6a. What do you think of these proposals?

<p>Resume the Natural Environment Targeted Rate (NETR) and extend it to 2034/2035 so we can continue to invest in the protection of native ecosystems and species. This increases rates for the average value residential property by around \$20.04 and \$152.71 for the average value business property.</p>	
<p>Resume the Water Quality Targeted Rate (WQTR) and extend it to 2034/2035 at a level to only cover the annual programme operating and interest costs. This ensures that we can continue to fund the water quality improvements in harbours and streams across the region, at a lower amount for next year than previously planned. This reduces this rate from what was previously planned for the average value residential property by around \$6.53 and \$17.10 for the average value business property.</p>	
<p>Broaden the description of bus services funded by the Climate Action Transport Targeted Rate (CATTR) to reduce the need to consult each year for minor changes to the bus programme (any changes to the settings of the CATTR would still require consultation).</p>	
<p>Discontinue the Long Term Differential Strategy which gradually lowers the share of general rates paid by businesses and raises the share paid by other ratepayers. We also propose to raise the share businesses pay of the NETR, WQTR, and CATTR to align to the general rate.</p>	



#11649



Re-introduce recycling charges for schools.	
Continue the planned roll out of rates funded refuse collection to the North Shore, Waitākere and Papakura in 2024/2025, and Franklin and Rodney in 2025/2026, replacing the current pay as you throw service, and consequent rates change.	
Introduce the Franklin Local Board Paths Targeted Rate of \$52 per SUIP (Separately Used or Inhabited Part) to provide increased investment in paths in the Franklin Local Board area.	
Change the Rodney Drainage Districts Targeted Rate to reflect public feedback and updated analysis of the benefits to properties and boundaries.	
Increase the Waitākere Rural Sewerage Targeted Rate from \$296.75 to \$336.80 (per year) for the 2024/2025, 2025/2026, and 2026/2027 years to maintain cost recovery in the three-year contract cycle, and avoid an annual subsidy of around \$117,000 from general rates, with the next cost review scheduled for the 2027/2028 year.	

6b. Do you have any other feedback on the proposals in question 6a, the changes to our Revenue and Financing Policy, or other changes to fees and charges?

Local board priorities

7a. Which local board area does your feedback relate to?

8. Do you have any other comments?

Summerset Group Holdings Limited
Level 27, Majestic Centre, 100 Willis St, Wellington
PO Box 5187, Wellington 6140

Phone: 04 894 7320 | Fax: 04 894 7319
Website: www.summerset.co.nz

28 March 2024

To: Auckland Council
By email

Submission on Auckland Council's Draft Long Term Plan 2024-2034 on behalf of Summerset Group Holdings Limited

1. Summerset is New Zealand's second largest developer and operator of retirement villages, which makes it one of New Zealand's largest home-builders. Summerset has 38 villages completed or in development across New Zealand and provides a range of living options for more than 8,000 residents.
2. New Zealand is facing a housing crisis, including a retirement living and aged care crisis. It is vital that the regulatory environment recognises and provides for the development that is required to meet this growing demand, and funding for associated infrastructure, but does so on a fair and proportionate basis that reflects, for comprehensive care retirement villages like Summerset's:
 - 2.1. the reduced occupancy per unit when compared to a typical household unit - Summerset's average occupancy for its independent units is 1.3 residents per unit and for its care units is 1 resident per unit; and
 - 2.2. the typically low pattern of demand on community infrastructure, amenities and facilities when compared against the demand assumptions for a typical household unit - residents entering Summerset's villages average 81 years, have specialist physical and social needs, and access Summerset's extensive range of on-site amenities.
3. Summerset is grateful for the opportunity to provide feedback to the Auckland Council on its Draft Long Term Plan 2024-2034. Summerset wishes to express its support for the submission of Property Council New Zealand Auckland Region (Property Council) in its entirety. Summerset requests the Auckland Council engages constructively with the Property Council in relation to the Draft Long Term Plan.

Yours faithfully,



[Redacted Name]
National Development Manager
Summerset Group Holdings Limited



Long-term Plan 2024-2034

Note: this simplified version of the feedback form has been created for the purpose of publishing submissions. As such, contact and demographic information has been removed, and handwritten submissions have been transcribed.

Submitter details:

Organisation (if applicable):

Local Board: I don't know

Your feedback

1a. Which option do you prefer for the overall direction for council's Long-term Plan?

1b. What would you like Auckland Council to do more or less of?

Transport	Do more
Water	Do more
City and local development	Do more
Environment and regulation	Do more
Parks and Community	Do more
Economic and cultural development	Do more
Council support	Do more

1c. Is there anything else you would like Auckland Council to do more of that you would be prepared to pay more for?

idk

1d. Is there anything else you would like Auckland Council to do less of so that you could pay less?

idk



#11651



2. What do you think of the transport proposal?

Tell us why:

2a. Is there anything you would spend more on?

2b. Is there anything you would spend less on?

3. Which options do you support for the North Harbour Stadium?

Tell us why:

4a. What is your preference on the proposal to establish an Auckland Future Fund and transfer Auckland Council's shareholding in Auckland International Airport Limited (AIAL) into this fund (enabling the shares to be sold)?

Tell us why:

4b. Which option do you prefer for the future of Port of Auckland?

Tell us here:

4c. If the council group continues to operate the Port of Auckland how would you prefer the profits and dividends to be used?

Tell us here:

4d. Do you have any feedback on any other part of the proposal?



#11651



Tell us here:

5a. What option do you prefer for Captain Cook and Marsden wharves?

Tell us why:

5b. What option do you prefer for Bledisloe Terminal?

Tell us why:

6a. What do you think of these proposals?

<p>Resume the Natural Environment Targeted Rate (NETR) and extend it to 2034/2035 so we can continue to invest in the protection of native ecosystems and species. This increases rates for the average value residential property by around \$20.04 and \$152.71 for the average value business property.</p>	
<p>Resume the Water Quality Targeted Rate (WQTR) and extend it to 2034/2035 at a level to only cover the annual programme operating and interest costs. This ensures that we can continue to fund the water quality improvements in harbours and streams across the region, at a lower amount for next year than previously planned. This reduces this rate from what was previously planned for the average value residential property by around \$6.53 and \$17.10 for the average value business property.</p>	
<p>Broaden the description of bus services funded by the Climate Action Transport Targeted Rate (CATTR) to reduce the need to consult each year for minor changes to the bus programme (any changes to the settings of the CATTR would still require consultation).</p>	
<p>Discontinue the Long Term Differential Strategy which gradually lowers the share of general rates paid by</p>	



#11651



businesses and raises the share paid by other ratepayers. We also propose to raise the share businesses pay of the NETR, WQTR, and CATTR to align to the general rate.	
Re-introduce recycling charges for schools.	
Continue the planned roll out of rates funded refuse collection to the North Shore, Waitākere and Papakura in 2024/2025, and Franklin and Rodney in 2025/2026, replacing the current pay as you throw service, and consequent rates change.	
Introduce the Franklin Local Board Paths Targeted Rate of \$52 per SUIP (Separately Used or Inhabited Part) to provide increased investment in paths in the Franklin Local Board area.	
Change the Rodney Drainage Districts Targeted Rate to reflect public feedback and updated analysis of the benefits to properties and boundaries.	
Increase the Waitākere Rural Sewerage Targeted Rate from \$296.75 to \$336.80 (per year) for the 2024/2025, 2025/2026, and 2026/2027 years to maintain cost recovery in the three-year contract cycle, and avoid an annual subsidy of around \$117,000 from general rates, with the next cost review scheduled for the 2027/2028 year.	

6b. Do you have any other feedback on the proposals in question 6a, the changes to our Revenue and Financing Policy, or other changes to fees and charges?

Local board priorities

7a. Which local board area does your feedback relate to?

8. Do you have any other comments?



Long-term Plan 2024-2034

Note: this simplified version of the feedback form has been created for the purpose of publishing submissions. As such, contact and demographic information has been removed, and handwritten submissions have been transcribed.

Submitter details:

Organisation (if applicable):

Local Board: I don't know

Your feedback

1a. Which option do you prefer for the overall direction for council's Long-term Plan?

1b. What would you like Auckland Council to do more or less of?

Transport	Do more
Water	Do more
City and local development	Do more
Environment and regulation	Do more
Parks and Community	Do more
Economic and cultural development	Do more
Council support	Do more

1c. Is there anything else you would like Auckland Council to do more of that you would be prepared to pay more for?

idk

1d. Is there anything else you would like Auckland Council to do less of so that you could pay less?

idk



#11653



2. What do you think of the transport proposal?

Tell us why:

2a. Is there anything you would spend more on?

2b. Is there anything you would spend less on?

3. Which options do you support for the North Harbour Stadium?

Tell us why:

4a. What is your preference on the proposal to establish an Auckland Future Fund and transfer Auckland Council's shareholding in Auckland International Airport Limited (AIAL) into this fund (enabling the shares to be sold)?

Tell us why:

4b. Which option do you prefer for the future of Port of Auckland?

Tell us here:

4c. If the council group continues to operate the Port of Auckland how would you prefer the profits and dividends to be used?

Tell us here:

4d. Do you have any feedback on any other part of the proposal?



#11653



Tell us here:

5a. What option do you prefer for Captain Cook and Marsden wharves?

Tell us why:

5b. What option do you prefer for Bledisloe Terminal?

Tell us why:

6a. What do you think of these proposals?

<p>Resume the Natural Environment Targeted Rate (NETR) and extend it to 2034/2035 so we can continue to invest in the protection of native ecosystems and species. This increases rates for the average value residential property by around \$20.04 and \$152.71 for the average value business property.</p>	
<p>Resume the Water Quality Targeted Rate (WQTR) and extend it to 2034/2035 at a level to only cover the annual programme operating and interest costs. This ensures that we can continue to fund the water quality improvements in harbours and streams across the region, at a lower amount for next year than previously planned. This reduces this rate from what was previously planned for the average value residential property by around \$6.53 and \$17.10 for the average value business property.</p>	
<p>Broaden the description of bus services funded by the Climate Action Transport Targeted Rate (CATTR) to reduce the need to consult each year for minor changes to the bus programme (any changes to the settings of the CATTR would still require consultation).</p>	
<p>Discontinue the Long Term Differential Strategy which gradually lowers the share of general rates paid by</p>	



#11653



businesses and raises the share paid by other ratepayers. We also propose to raise the share businesses pay of the NETR, WQTR, and CATTR to align to the general rate.	
Re-introduce recycling charges for schools.	
Continue the planned roll out of rates funded refuse collection to the North Shore, Waitākere and Papakura in 2024/2025, and Franklin and Rodney in 2025/2026, replacing the current pay as you throw service, and consequent rates change.	
Introduce the Franklin Local Board Paths Targeted Rate of \$52 per SUIP (Separately Used or Inhabited Part) to provide increased investment in paths in the Franklin Local Board area.	
Change the Rodney Drainage Districts Targeted Rate to reflect public feedback and updated analysis of the benefits to properties and boundaries.	
Increase the Waitākere Rural Sewerage Targeted Rate from \$296.75 to \$336.80 (per year) for the 2024/2025, 2025/2026, and 2026/2027 years to maintain cost recovery in the three-year contract cycle, and avoid an annual subsidy of around \$117,000 from general rates, with the next cost review scheduled for the 2027/2028 year.	

6b. Do you have any other feedback on the proposals in question 6a, the changes to our Revenue and Financing Policy, or other changes to fees and charges?

Local board priorities

7a. Which local board area does your feedback relate to?

8. Do you have any other comments?



Long-term Plan 2024-2034

Note: this simplified version of the feedback form has been created for the purpose of publishing submissions. As such, contact and demographic information has been removed, and handwritten submissions have been transcribed.

Submitter details:

Organisation (if applicable):

Local Board: I don't know

Your feedback

1a. Which option do you prefer for the overall direction for council's Long-term Plan?

Proceed with the central proposal

1b. What would you like Auckland Council to do more or less of?

Transport	As proposed
Water	Do more
City and local development	Do less
Environment and regulation	Do more
Parks and Community	Do less
Economic and cultural development	As proposed
Council support	As proposed

1c. Is there anything else you would like Auckland Council to do more of that you would be prepared to pay more for?

schools

1d. Is there anything else you would like Auckland Council to do less of so that you could pay less?

no



#11683



2. What do you think of the transport proposal?

Do not support most of the proposal

Tell us why:

2a. Is there anything you would spend more on?

2b. Is there anything you would spend less on?

3. Which options do you support for the North Harbour Stadium?

I don't know

Tell us why:

4a. What is your preference on the proposal to establish an Auckland Future Fund and transfer Auckland Council's shareholding in Auckland International Airport Limited (AIAL) into this fund (enabling the shares to be sold)?

Don't proceed with establishing an Auckland Future Fund and transferring AIAL shareholding

Tell us why:

4b. Which option do you prefer for the future of Port of Auckland?

I don't know

Tell us here:



#11683



4c. If the council group continues to operate the Port of Auckland how would you prefer the profits and dividends to be used?

Tell us here:

4d. Do you have any feedback on any other part of the proposal?

Tell us here:

5a. What option do you prefer for Captain Cook and Marsden wharves?

Other

Tell us why:

5b. What option do you prefer for Bledisloe Terminal?

Other

Tell us why:

6a. What do you think of these proposals?

Resume the Natural Environment Targeted Rate (NETR) and extend it to 2034/2035 so we can continue to invest in the protection of native ecosystems and species. This increases rates for the average value residential property by around \$20.04 and \$152.71 for the average value business property.	Do not support
Resume the Water Quality Targeted Rate (WQTR) and extend it to 2034/2035 at a level to only cover the annual programme operating and interest costs. This ensures that we can continue to fund the water quality improvements in harbours and streams across the region, at a lower amount for next year than previously planned. This reduces this rate	I don't know



#11683



from what was previously planned for the average value residential property by around \$6.53 and \$17.10 for the average value business property.	
Broaden the description of bus services funded by the Climate Action Transport Targeted Rate (CATTR) to reduce the need to consult each year for minor changes to the bus programme (any changes to the settings of the CATTR would still require consultation).	Support
Discontinue the Long Term Differential Strategy which gradually lowers the share of general rates paid by businesses and raises the share paid by other ratepayers. We also propose to raise the share businesses pay of the NETR, WQTR, and CATTR to align to the general rate.	I don't know
Re-introduce recycling charges for schools .	Other
Continue the planned roll out of rates funded refuse collection to the North Shore, Waitākere and Papakura in 2024/2025, and Franklin and Rodney in 2025/2026, replacing the current pay as you throw service, and consequent rates change.	Other
Introduce the Franklin Local Board Paths Targeted Rate of \$52 per SUIP (Separately Used or Inhabited Part) to provide increased investment in paths in the Franklin Local Board area.	
Change the Rodney Drainage Districts Targeted Rate to reflect public feedback and updated analysis of the benefits to properties and boundaries.	Other
Increase the Waitākere Rural Sewerage Targeted Rate from \$296.75 to \$336.80 (per year) for the 2024/2025, 2025/2026, and 2026/2027 years to maintain cost recovery in the three-year contract cycle, and avoid an annual subsidy of around \$117,000 from general rates, with the next cost review scheduled for the 2027/2028 year.	Other

6b. Do you have any other feedback on the proposals in question 6a, the changes to our Revenue and Financing Policy, or other changes to fees and charges?



#11683



Local board priorities

7a. Which local board area does your feedback relate to?

8. Do you have any other comments?



Long-term Plan 2024-2034

Note: this simplified version of the feedback form has been created for the purpose of publishing submissions. As such, contact and demographic information has been removed, and handwritten submissions have been transcribed.

Submitter details:

Organisation (if applicable):

Local Board: I don't know

Your feedback

1a. Which option do you prefer for the overall direction for council's Long-term Plan?

1b. What would you like Auckland Council to do more or less of?

Transport	
Water	
City and local development	
Environment and regulation	
Parks and Community	
Economic and cultural development	
Council support	

1c. Is there anything else you would like Auckland Council to do more of that you would be prepared to pay more for?

1d. Is there anything else you would like Auckland Council to do less of so that you could pay less?

2. What do you think of the transport proposal?



#11729



Tell us why:

2a. Is there anything you would spend more on?

2b. Is there anything you would spend less on?

3. Which options do you support for the North Harbour Stadium?

Tell us why:

4a. What is your preference on the proposal to establish an Auckland Future Fund and transfer Auckland Council's shareholding in Auckland International Airport Limited (AIAL) into this fund (enabling the shares to be sold)?

Tell us why:

4b. Which option do you prefer for the future of Port of Auckland?

Tell us here:

4c. If the council group continues to operate the Port of Auckland how would you prefer the profits and dividends to be used?

Tell us here:

4d. Do you have any feedback on any other part of the proposal?

Tell us here:



#11729



5a. What option do you prefer for Captain Cook and Marsden wharves?

Tell us why:

5b. What option do you prefer for Bledisloe Terminal?

Tell us why:

6a. What do you think of these proposals?

<p>Resume the Natural Environment Targeted Rate (NETR) and extend it to 2034/2035 so we can continue to invest in the protection of native ecosystems and species. This increases rates for the average value residential property by around \$20.04 and \$152.71 for the average value business property.</p>	
<p>Resume the Water Quality Targeted Rate (WQTR) and extend it to 2034/2035 at a level to only cover the annual programme operating and interest costs. This ensures that we can continue to fund the water quality improvements in harbours and streams across the region, at a lower amount for next year than previously planned. This reduces this rate from what was previously planned for the average value residential property by around \$6.53 and \$17.10 for the average value business property.</p>	
<p>Broaden the description of bus services funded by the Climate Action Transport Targeted Rate (CATTR) to reduce the need to consult each year for minor changes to the bus programme (any changes to the settings of the CATTR would still require consultation).</p>	
<p>Discontinue the Long Term Differential Strategy which gradually lowers the share of general rates paid by businesses and raises the share paid by other ratepayers. We also propose to raise the share businesses pay of the NETR, WQTR, and CATTR to align to the general rate.</p>	



#11729



Re-introduce recycling charges for schools.	
Continue the planned roll out of rates funded refuse collection to the North Shore, Waitākere and Papakura in 2024/2025, and Franklin and Rodney in 2025/2026, replacing the current pay as you throw service, and consequent rates change.	
Introduce the Franklin Local Board Paths Targeted Rate of \$52 per SUIP (Separately Used or Inhabited Part) to provide increased investment in paths in the Franklin Local Board area.	Support
Change the Rodney Drainage Districts Targeted Rate to reflect public feedback and updated analysis of the benefits to properties and boundaries.	
Increase the Waitākere Rural Sewerage Targeted Rate from \$296.75 to \$336.80 (per year) for the 2024/2025, 2025/2026, and 2026/2027 years to maintain cost recovery in the three-year contract cycle, and avoid an annual subsidy of around \$117,000 from general rates, with the next cost review scheduled for the 2027/2028 year.	

6b. Do you have any other feedback on the proposals in question 6a, the changes to our Revenue and Financing Policy, or other changes to fees and charges?

Local board priorities

7a. Which local board area does your feedback relate to?

Franklin

8. Do you have any other comments?



Long-term Plan 2024-2034

Note: this simplified version of the feedback form has been created for the purpose of publishing submissions. As such, contact and demographic information has been removed, and handwritten submissions have been transcribed.

Submitter details:

Organisation (if applicable):

Local Board: I don't know

Your feedback

1a. Which option do you prefer for the overall direction for council's Long-term Plan?

Proceed with the central proposal

1b. What would you like Auckland Council to do more or less of?

Transport	Do more
Water	Do more
City and local development	Do more
Environment and regulation	Do more
Parks and Community	Do more
Economic and cultural development	Do more
Council support	Do more

1c. Is there anything else you would like Auckland Council to do more of that you would be prepared to pay more for?

-

1d. Is there anything else you would like Auckland Council to do less of so that you could pay less?

-



#11739



2. What do you think of the transport proposal?

I don't know

Tell us why:

-

2a. Is there anything you would spend more on?

-

2b. Is there anything you would spend less on?

-

3. Which options do you support for the North Harbour Stadium?

I don't know

Tell us why:

-

4a. What is your preference on the proposal to establish an Auckland Future Fund and transfer Auckland Council's shareholding in Auckland International Airport Limited (AIAL) into this fund (enabling the shares to be sold)?

I don't know

Tell us why:

-

4b. Which option do you prefer for the future of Port of Auckland?



#11739



Other

Tell us here:

-

4c. If the council group continues to operate the Port of Auckland how would you prefer the profits and dividends to be used?

Tell us here:

-

4d. Do you have any feedback on any other part of the proposal?

Tell us here:

-

5a. What option do you prefer for Captain Cook and Marsden wharves?

Tell us why:

-

5b. What option do you prefer for Bledisloe Terminal?

Tell us why:

-

6a. What do you think of these proposals?

Resume the Natural Environment Targeted Rate (NETR) and extend it to 2034/2035 so we can continue to invest in	
---	--



#11739



<p>the protection of native ecosystems and species. This increases rates for the average value residential property by around \$20.04 and \$152.71 for the average value business property.</p>	
<p>Resume the Water Quality Targeted Rate (WQTR) and extend it to 2034/2035 at a level to only cover the annual programme operating and interest costs. This ensures that we can continue to fund the water quality improvements in harbours and streams across the region, at a lower amount for next year than previously planned. This reduces this rate from what was previously planned for the average value residential property by around \$6.53 and \$17.10 for the average value business property.</p>	
<p>Broaden the description of bus services funded by the Climate Action Transport Targeted Rate (CATTR) to reduce the need to consult each year for minor changes to the bus programme (any changes to the settings of the CATTR would still require consultation).</p>	
<p>Discontinue the Long Term Differential Strategy which gradually lowers the share of general rates paid by businesses and raises the share paid by other ratepayers. We also propose to raise the share businesses pay of the NETR, WQTR, and CATTR to align to the general rate.</p>	
<p>Re-introduce recycling charges for schools.</p>	
<p>Continue the planned roll out of rates funded refuse collection to the North Shore, Waitākere and Papakura in 2024/2025, and Franklin and Rodney in 2025/2026, replacing the current pay as you throw service, and consequent rates change.</p>	
<p>Introduce the Franklin Local Board Paths Targeted Rate of \$52 per SUIP (Separately Used or Inhabited Part) to provide increased investment in paths in the Franklin Local Board area.</p>	
<p>Change the Rodney Drainage Districts Targeted Rate to reflect public feedback and updated analysis of the benefits to properties and boundaries.</p>	



#11739



Increase the **Waitākere Rural Sewerage Targeted Rate** from \$296.75 to \$336.80 (per year) for the 2024/2025, 2025/2026, and 2026/2027 years to maintain cost recovery in the three-year contract cycle, and avoid an annual subsidy of around \$117,000 from general rates, with the next cost review scheduled for the 2027/2028 year.

6b. Do you have any other feedback on the proposals in question 6a, the changes to our Revenue and Financing Policy, or other changes to fees and charges?

-

Local board priorities

7a. Which local board area does your feedback relate to?

8. Do you have any other comments?

-



Long-term Plan 2024-2034

Note: this simplified version of the feedback form has been created for the purpose of publishing submissions. As such, contact and demographic information has been removed, and handwritten submissions have been transcribed.

Submitter details:

Organisation (if applicable):

Local Board: I don't know

Your feedback

1a. Which option do you prefer for the overall direction for council's Long-term Plan?

1b. What would you like Auckland Council to do more or less of?

Transport	Do less
Water	Do more
City and local development	Do less
Environment and regulation	As proposed
Parks and Community	Do less
Economic and cultural development	Do more
Council support	Do more

1c. Is there anything else you would like Auckland Council to do more of that you would be prepared to pay more for?

no

1d. Is there anything else you would like Auckland Council to do less of so that you could pay less?

lower rates find another source of income



#11752



2. What do you think of the transport proposal?

Tell us why:

2a. Is there anything you would spend more on?

2b. Is there anything you would spend less on?

3. Which options do you support for the North Harbour Stadium?

Tell us why:

4a. What is your preference on the proposal to establish an Auckland Future Fund and transfer Auckland Council's shareholding in Auckland International Airport Limited (AIAL) into this fund (enabling the shares to be sold)?

Tell us why:

4b. Which option do you prefer for the future of Port of Auckland?

Tell us here:

4c. If the council group continues to operate the Port of Auckland how would you prefer the profits and dividends to be used?

Tell us here:

4d. Do you have any feedback on any other part of the proposal?



#11752



Tell us here:

5a. What option do you prefer for Captain Cook and Marsden wharves?

Tell us why:

5b. What option do you prefer for Bledisloe Terminal?

Tell us why:

6a. What do you think of these proposals?

<p>Resume the Natural Environment Targeted Rate (NETR) and extend it to 2034/2035 so we can continue to invest in the protection of native ecosystems and species. This increases rates for the average value residential property by around \$20.04 and \$152.71 for the average value business property.</p>	
<p>Resume the Water Quality Targeted Rate (WQTR) and extend it to 2034/2035 at a level to only cover the annual programme operating and interest costs. This ensures that we can continue to fund the water quality improvements in harbours and streams across the region, at a lower amount for next year than previously planned. This reduces this rate from what was previously planned for the average value residential property by around \$6.53 and \$17.10 for the average value business property.</p>	
<p>Broaden the description of bus services funded by the Climate Action Transport Targeted Rate (CATTR) to reduce the need to consult each year for minor changes to the bus programme (any changes to the settings of the CATTR would still require consultation).</p>	
<p>Discontinue the Long Term Differential Strategy which gradually lowers the share of general rates paid by</p>	



#11752



businesses and raises the share paid by other ratepayers. We also propose to raise the share businesses pay of the NETR, WQTR, and CATTR to align to the general rate.	
Re-introduce recycling charges for schools.	
Continue the planned roll out of rates funded refuse collection to the North Shore, Waitākere and Papakura in 2024/2025, and Franklin and Rodney in 2025/2026, replacing the current pay as you throw service, and consequent rates change.	
Introduce the Franklin Local Board Paths Targeted Rate of \$52 per SUIP (Separately Used or Inhabited Part) to provide increased investment in paths in the Franklin Local Board area.	
Change the Rodney Drainage Districts Targeted Rate to reflect public feedback and updated analysis of the benefits to properties and boundaries.	
Increase the Waitākere Rural Sewerage Targeted Rate from \$296.75 to \$336.80 (per year) for the 2024/2025, 2025/2026, and 2026/2027 years to maintain cost recovery in the three-year contract cycle, and avoid an annual subsidy of around \$117,000 from general rates, with the next cost review scheduled for the 2027/2028 year.	

6b. Do you have any other feedback on the proposals in question 6a, the changes to our Revenue and Financing Policy, or other changes to fees and charges?

Local board priorities

7a. Which local board area does your feedback relate to?

8. Do you have any other comments?



Long-term Plan 2024-2034

Note: this simplified version of the feedback form has been created for the purpose of publishing submissions. As such, contact and demographic information has been removed, and handwritten submissions have been transcribed.

Submitter details:

Organisation (if applicable):

Local Board: I don't know

Your feedback

1a. Which option do you prefer for the overall direction for council's Long-term Plan?

1b. What would you like Auckland Council to do more or less of?

Transport	
Water	
City and local development	
Environment and regulation	
Parks and Community	
Economic and cultural development	
Council support	

1c. Is there anything else you would like Auckland Council to do more of that you would be prepared to pay more for?

1d. Is there anything else you would like Auckland Council to do less of so that you could pay less?

2. What do you think of the transport proposal?



Tell us why:

2a. Is there anything you would spend more on?

2b. Is there anything you would spend less on?

3. Which options do you support for the North Harbour Stadium?

Tell us why:

4a. What is your preference on the proposal to establish an Auckland Future Fund and transfer Auckland Council's shareholding in Auckland International Airport Limited (AIAL) into this fund (enabling the shares to be sold)?

Tell us why:

4b. Which option do you prefer for the future of Port of Auckland?

Tell us here:

4c. If the council group continues to operate the Port of Auckland how would you prefer the profits and dividends to be used?

Tell us here:

4d. Do you have any feedback on any other part of the proposal?

Tell us here:



#11768



5a. What option do you prefer for Captain Cook and Marsden wharves?

Tell us why:

5b. What option do you prefer for Bledisloe Terminal?

Tell us why:

6a. What do you think of these proposals?

<p>Resume the Natural Environment Targeted Rate (NETR) and extend it to 2034/2035 so we can continue to invest in the protection of native ecosystems and species. This increases rates for the average value residential property by around \$20.04 and \$152.71 for the average value business property.</p>	
<p>Resume the Water Quality Targeted Rate (WQTR) and extend it to 2034/2035 at a level to only cover the annual programme operating and interest costs. This ensures that we can continue to fund the water quality improvements in harbours and streams across the region, at a lower amount for next year than previously planned. This reduces this rate from what was previously planned for the average value residential property by around \$6.53 and \$17.10 for the average value business property.</p>	
<p>Broaden the description of bus services funded by the Climate Action Transport Targeted Rate (CATTR) to reduce the need to consult each year for minor changes to the bus programme (any changes to the settings of the CATTR would still require consultation).</p>	
<p>Discontinue the Long Term Differential Strategy which gradually lowers the share of general rates paid by businesses and raises the share paid by other ratepayers. We also propose to raise the share businesses pay of the NETR, WQTR, and CATTR to align to the general rate.</p>	



#11768



Re-introduce recycling charges for schools.	
Continue the planned roll out of rates funded refuse collection to the North Shore, Waitākere and Papakura in 2024/2025, and Franklin and Rodney in 2025/2026, replacing the current pay as you throw service, and consequent rates change.	
Introduce the Franklin Local Board Paths Targeted Rate of \$52 per SUIP (Separately Used or Inhabited Part) to provide increased investment in paths in the Franklin Local Board area.	
Change the Rodney Drainage Districts Targeted Rate to reflect public feedback and updated analysis of the benefits to properties and boundaries.	
Increase the Waitākere Rural Sewerage Targeted Rate from \$296.75 to \$336.80 (per year) for the 2024/2025, 2025/2026, and 2026/2027 years to maintain cost recovery in the three-year contract cycle, and avoid an annual subsidy of around \$117,000 from general rates, with the next cost review scheduled for the 2027/2028 year.	

6b. Do you have any other feedback on the proposals in question 6a, the changes to our Revenue and Financing Policy, or other changes to fees and charges?

Local board priorities

7a. Which local board area does your feedback relate to?

8. Do you have any other comments?



Long-term Plan 2024-2034

Note: this simplified version of the feedback form has been created for the purpose of publishing submissions. As such, contact and demographic information has been removed, and handwritten submissions have been transcribed.

Submitter details:

Organisation (if applicable):

Local Board: I don't know

Your feedback

1a. Which option do you prefer for the overall direction for council's Long-term Plan?

1b. What would you like Auckland Council to do more or less of?

Transport	
Water	
City and local development	
Environment and regulation	
Parks and Community	
Economic and cultural development	
Council support	

1c. Is there anything else you would like Auckland Council to do more of that you would be prepared to pay more for?

1d. Is there anything else you would like Auckland Council to do less of so that you could pay less?

2. What do you think of the transport proposal?



#11775



Tell us why:

2a. Is there anything you would spend more on?

2b. Is there anything you would spend less on?

3. Which options do you support for the North Harbour Stadium?

Tell us why:

4a. What is your preference on the proposal to establish an Auckland Future Fund and transfer Auckland Council's shareholding in Auckland International Airport Limited (AIAL) into this fund (enabling the shares to be sold)?

Tell us why:

4b. Which option do you prefer for the future of Port of Auckland?

Tell us here:

4c. If the council group continues to operate the Port of Auckland how would you prefer the profits and dividends to be used?

Tell us here:

4d. Do you have any feedback on any other part of the proposal?

Tell us here:



#11775



5a. What option do you prefer for Captain Cook and Marsden wharves?

Tell us why:

5b. What option do you prefer for Bledisloe Terminal?

Tell us why:

6a. What do you think of these proposals?

<p>Resume the Natural Environment Targeted Rate (NETR) and extend it to 2034/2035 so we can continue to invest in the protection of native ecosystems and species. This increases rates for the average value residential property by around \$20.04 and \$152.71 for the average value business property.</p>	
<p>Resume the Water Quality Targeted Rate (WQTR) and extend it to 2034/2035 at a level to only cover the annual programme operating and interest costs. This ensures that we can continue to fund the water quality improvements in harbours and streams across the region, at a lower amount for next year than previously planned. This reduces this rate from what was previously planned for the average value residential property by around \$6.53 and \$17.10 for the average value business property.</p>	
<p>Broaden the description of bus services funded by the Climate Action Transport Targeted Rate (CATTR) to reduce the need to consult each year for minor changes to the bus programme (any changes to the settings of the CATTR would still require consultation).</p>	
<p>Discontinue the Long Term Differential Strategy which gradually lowers the share of general rates paid by businesses and raises the share paid by other ratepayers. We also propose to raise the share businesses pay of the NETR, WQTR, and CATTR to align to the general rate.</p>	



#11775



Re-introduce recycling charges for schools.	
Continue the planned roll out of rates funded refuse collection to the North Shore, Waitākere and Papakura in 2024/2025, and Franklin and Rodney in 2025/2026, replacing the current pay as you throw service, and consequent rates change.	
Introduce the Franklin Local Board Paths Targeted Rate of \$52 per SUIP (Separately Used or Inhabited Part) to provide increased investment in paths in the Franklin Local Board area.	
Change the Rodney Drainage Districts Targeted Rate to reflect public feedback and updated analysis of the benefits to properties and boundaries.	
Increase the Waitākere Rural Sewerage Targeted Rate from \$296.75 to \$336.80 (per year) for the 2024/2025, 2025/2026, and 2026/2027 years to maintain cost recovery in the three-year contract cycle, and avoid an annual subsidy of around \$117,000 from general rates, with the next cost review scheduled for the 2027/2028 year.	

6b. Do you have any other feedback on the proposals in question 6a, the changes to our Revenue and Financing Policy, or other changes to fees and charges?

Local board priorities

7a. Which local board area does your feedback relate to?

8. Do you have any other comments?



Long-term Plan 2024-2034

Note: this simplified version of the feedback form has been created for the purpose of publishing submissions. As such, contact and demographic information has been removed, and handwritten submissions have been transcribed.

Submitter details:

Organisation (if applicable):

Local Board: I don't know

Your feedback

1a. Which option do you prefer for the overall direction for council's Long-term Plan?

Proceed with the central proposal

1b. What would you like Auckland Council to do more or less of?

Transport	As proposed
Water	As proposed
City and local development	Do more
Environment and regulation	As proposed
Parks and Community	As proposed
Economic and cultural development	Do more
Council support	Do more

1c. Is there anything else you would like Auckland Council to do more of that you would be prepared to pay more for?

no

1d. Is there anything else you would like Auckland Council to do less of so that you could pay less?

no



#11779



2. What do you think of the transport proposal?

Support all of the proposal

Tell us why:

network optimization reduce temporary traffic, management requirement and introduce dynamic lane

2a. Is there anything you would spend more on?

2b. Is there anything you would spend less on?

3. Which options do you support for the North Harbour Stadium?

Tell us why:

4a. What is your preference on the proposal to establish an Auckland Future Fund and transfer Auckland Council's shareholding in Auckland International Airport Limited (AIAL) into this fund (enabling the shares to be sold)?

Proceed with the proposal

Tell us why:

better provide for changing community needs and continues to deliver our staytic objectives

4b. Which option do you prefer for the future of Port of Auckland?

I don't know

Tell us here:



#11779



4c. If the council group continues to operate the Port of Auckland how would you prefer the profits and dividends to be used?

Tell us here:

4d. Do you have any feedback on any other part of the proposal?

Tell us here:

5a. What option do you prefer for Captain Cook and Marsden wharves?

I don't know

Tell us why:

5b. What option do you prefer for Bledisloe Terminal?

I don't know

Tell us why:

6a. What do you think of these proposals?

Resume the Natural Environment Targeted Rate (NETR) and extend it to 2034/2035 so we can continue to invest in the protection of native ecosystems and species. This increases rates for the average value residential property by around \$20.04 and \$152.71 for the average value business property.	Do not support
Resume the Water Quality Targeted Rate (WQTR) and extend it to 2034/2035 at a level to only cover the annual programme operating and interest costs. This ensures that we can continue to fund the water quality improvements in	Do not support



#11779



<p>harbours and streams across the region, at a lower amount for next year than previously planned. This reduces this rate from what was previously planned for the average value residential property by around \$6.53 and \$17.10 for the average value business property.</p>	
<p>Broaden the description of bus services funded by the Climate Action Transport Targeted Rate (CATTR) to reduce the need to consult each year for minor changes to the bus programme (any changes to the settings of the CATTR would still require consultation).</p>	Support
<p>Discontinue the Long Term Differential Strategy which gradually lowers the share of general rates paid by businesses and raises the share paid by other ratepayers. We also propose to raise the share businesses pay of the NETR, WQTR, and CATTR to align to the general rate.</p>	Support
<p>Re-introduce recycling charges for schools.</p>	Do not support
<p>Continue the planned roll out of rates funded refuse collection to the North Shore, Waitākere and Papakura in 2024/2025, and Franklin and Rodney in 2025/2026, replacing the current pay as you throw service, and consequent rates change.</p>	Support
<p>Introduce the Franklin Local Board Paths Targeted Rate of \$52 per SUIP (Separately Used or Inhabited Part) to provide increased investment in paths in the Franklin Local Board area.</p>	Do not support
<p>Change the Rodney Drainage Districts Targeted Rate to reflect public feedback and updated analysis of the benefits to properties and boundaries.</p>	Support
<p>Increase the Waitākere Rural Sewerage Targeted Rate from \$296.75 to \$336.80 (per year) for the 2024/2025, 2025/2026, and 2026/2027 years to maintain cost recovery in the three-year contract cycle, and avoid an annual subsidy of around \$117,000 from general rates, with the next cost review scheduled for the 2027/2028 year.</p>	Support



#11779



6b. Do you have any other feedback on the proposals in question 6a, the changes to our Revenue and Financing Policy, or other changes to fees and charges?

Local board priorities

7a. Which local board area does your feedback relate to?

Franklin

Franklin Local Board Priorities

7b. What do you think of our proposed priorities for Franklin in 2024/2025?

I support most priorities

More specifically, what do you think of each priority we've listed above?

<p>Develop fit for purpose facilities and respond to growth challenges through projects like the Clevedon Village Heart programme, 'Belmont' Sports Park development and the Unlock Pukekohe programme.</p>	
<p>Fund three-year Strategic Community Partnerships with local organisations that are willing to and capable of delivering social, environmental, cultural and economic outcomes in line with the local board plan and support to these organisations to deliver.</p>	
<p>Support environmental and cultural restoration programmes in partnership with Iwi including Te Kete Rukuruku (place naming) and Te Korowai Papatuuuanuku (environmental restoration).</p>	



#11779



Develop “Franklin Community Occupancy Guidelines” to inform decisions on council-owned facility leases, including leasing charges.	
Find ways to reduce Franklin’s maintenance costs e.g. by replacing lawn with eco-sourced native trees and reducing or relocating public rubbish bins.	
Progress the development and delivery of the Franklin Paths Programme.	
Deliver a refreshed approach to enabling young people in Franklin to access services and participate in their communities.	
Progress a Pukekohe Cemetery memorial project that acknowledges the unmarked graves at the site.	

Tell us why

7c. What do you think of the Franklin proposed priorities for the 10-year budget 2024-2034?

Do you have any additional thoughts on the proposed Franklin Paths Targeted Rate?

As our local board area is so large, please tell us where you live so we can better understand the views from different communities

8. Do you have any other comments?



Long-term Plan 2024-2034

Note: this simplified version of the feedback form has been created for the purpose of publishing submissions. As such, contact and demographic information has been removed, and handwritten submissions have been transcribed.

Submitter details:

Organisation (if applicable):

Local Board: I don't know

Your feedback

1a. Which option do you prefer for the overall direction for council's Long-term Plan?

1b. What would you like Auckland Council to do more or less of?

Transport	As proposed
Water	Do more
City and local development	As proposed
Environment and regulation	Do more
Parks and Community	As proposed
Economic and cultural development	Do more
Council support	Do more

1c. Is there anything else you would like Auckland Council to do more of that you would be prepared to pay more for?

putting more into tamriki rangatahi

1d. Is there anything else you would like Auckland Council to do less of so that you could pay less?

2. What do you think of the transport proposal?



#11781



Tell us why:

2a. Is there anything you would spend more on?

2b. Is there anything you would spend less on?

3. Which options do you support for the North Harbour Stadium?

Tell us why:

4a. What is your preference on the proposal to establish an Auckland Future Fund and transfer Auckland Council's shareholding in Auckland International Airport Limited (AIAL) into this fund (enabling the shares to be sold)?

Tell us why:

4b. Which option do you prefer for the future of Port of Auckland?

Tell us here:

4c. If the council group continues to operate the Port of Auckland how would you prefer the profits and dividends to be used?

Tell us here:

4d. Do you have any feedback on any other part of the proposal?

Tell us here:



#11781



5a. What option do you prefer for Captain Cook and Marsden wharves?

Tell us why:

5b. What option do you prefer for Bledisloe Terminal?

Tell us why:

6a. What do you think of these proposals?

<p>Resume the Natural Environment Targeted Rate (NETR) and extend it to 2034/2035 so we can continue to invest in the protection of native ecosystems and species. This increases rates for the average value residential property by around \$20.04 and \$152.71 for the average value business property.</p>	
<p>Resume the Water Quality Targeted Rate (WQTR) and extend it to 2034/2035 at a level to only cover the annual programme operating and interest costs. This ensures that we can continue to fund the water quality improvements in harbours and streams across the region, at a lower amount for next year than previously planned. This reduces this rate from what was previously planned for the average value residential property by around \$6.53 and \$17.10 for the average value business property.</p>	
<p>Broaden the description of bus services funded by the Climate Action Transport Targeted Rate (CATTR) to reduce the need to consult each year for minor changes to the bus programme (any changes to the settings of the CATTR would still require consultation).</p>	
<p>Discontinue the Long Term Differential Strategy which gradually lowers the share of general rates paid by businesses and raises the share paid by other ratepayers.</p>	



#11781



We also propose to raise the share businesses pay of the NETR, WQTR, and CATTR to align to the general rate.	
Re-introduce recycling charges for schools .	
Continue the planned roll out of rates funded refuse collection to the North Shore, Waitākere and Papakura in 2024/2025, and Franklin and Rodney in 2025/2026, replacing the current pay as you throw service, and consequent rates change.	
Introduce the Franklin Local Board Paths Targeted Rate of \$52 per SUIP (Separately Used or Inhabited Part) to provide increased investment in paths in the Franklin Local Board area.	
Change the Rodney Drainage Districts Targeted Rate to reflect public feedback and updated analysis of the benefits to properties and boundaries.	
Increase the Waitākere Rural Sewerage Targeted Rate from \$296.75 to \$336.80 (per year) for the 2024/2025, 2025/2026, and 2026/2027 years to maintain cost recovery in the three-year contract cycle, and avoid an annual subsidy of around \$117,000 from general rates, with the next cost review scheduled for the 2027/2028 year.	

6b. Do you have any other feedback on the proposals in question 6a, the changes to our Revenue and Financing Policy, or other changes to fees and charges?

Local board priorities

7a. Which local board area does your feedback relate to?

8. Do you have any other comments?



Long-term Plan 2024-2034

Note: this simplified version of the feedback form has been created for the purpose of publishing submissions. As such, contact and demographic information has been removed, and handwritten submissions have been transcribed.

Submitter details:

Organisation (if applicable):

Local Board: I don't know

Your feedback

1a. Which option do you prefer for the overall direction for council's Long-term Plan?

1b. What would you like Auckland Council to do more or less of?

Transport	Do less
Water	As proposed
City and local development	As proposed
Environment and regulation	Do less
Parks and Community	Do less
Economic and cultural development	Do less
Council support	As proposed

1c. Is there anything else you would like Auckland Council to do more of that you would be prepared to pay more for?

rainbow end

1d. Is there anything else you would like Auckland Council to do less of so that you could pay less?

roadworks stop assing the rounbumps.



#11789



2. What do you think of the transport proposal?

Tell us why:

idk

2a. Is there anything you would spend more on?

idk

2b. Is there anything you would spend less on?

idk

3. Which options do you support for the North Harbour Stadium?

Tell us why:

4a. What is your preference on the proposal to establish an Auckland Future Fund and transfer Auckland Council's shareholding in Auckland International Airport Limited (AIAL) into this fund (enabling the shares to be sold)?

Tell us why:

4b. Which option do you prefer for the future of Port of Auckland?

Tell us here:

4c. If the council group continues to operate the Port of Auckland how would you prefer the profits and dividends to be used?



#11789



Tell us here:

4d. Do you have any feedback on any other part of the proposal?

Tell us here:

5a. What option do you prefer for Captain Cook and Marsden wharves?

Tell us why:

5b. What option do you prefer for Bledisloe Terminal?

Tell us why:

6a. What do you think of these proposals?

<p>Resume the Natural Environment Targeted Rate (NETR) and extend it to 2034/2035 so we can continue to invest in the protection of native ecosystems and species. This increases rates for the average value residential property by around \$20.04 and \$152.71 for the average value business property.</p>	<p>I don't know</p>
<p>Resume the Water Quality Targeted Rate (WQTR) and extend it to 2034/2035 at a level to only cover the annual programme operating and interest costs. This ensures that we can continue to fund the water quality improvements in harbours and streams across the region, at a lower amount for next year than previously planned. This reduces this rate from what was previously planned for the average value residential property by around \$6.53 and \$17.10 for the average value business property.</p>	<p>Support</p>
<p>Broaden the description of bus services funded by the Climate Action Transport Targeted Rate (CATTR) to reduce the need to consult each year for minor changes to</p>	<p>I don't know</p>



#11789



the bus programme (any changes to the settings of the CATTR would still require consultation).	
Discontinue the Long Term Differential Strategy which gradually lowers the share of general rates paid by businesses and raises the share paid by other ratepayers. We also propose to raise the share businesses pay of the NETR, WQTR, and CATTR to align to the general rate.	I don't know
Re-introduce recycling charges for schools.	Other
Continue the planned roll out of rates funded refuse collection to the North Shore, Waitākere and Papakura in 2024/2025, and Franklin and Rodney in 2025/2026, replacing the current pay as you throw service, and consequent rates change.	I don't know
Introduce the Franklin Local Board Paths Targeted Rate of \$52 per SUIP (Separately Used or Inhabited Part) to provide increased investment in paths in the Franklin Local Board area.	
Change the Rodney Drainage Districts Targeted Rate to reflect public feedback and updated analysis of the benefits to properties and boundaries.	I don't know
Increase the Waitākere Rural Sewerage Targeted Rate from \$296.75 to \$336.80 (per year) for the 2024/2025, 2025/2026, and 2026/2027 years to maintain cost recovery in the three-year contract cycle, and avoid an annual subsidy of around \$117,000 from general rates, with the next cost review scheduled for the 2027/2028 year.	Support

6b. Do you have any other feedback on the proposals in question 6a, the changes to our Revenue and Financing Policy, or other changes to fees and charges?

Local board priorities

7a. Which local board area does your feedback relate to?



#11789



8. Do you have any other comments?



Long-term Plan 2024-2034

Note: this simplified version of the feedback form has been created for the purpose of publishing submissions. As such, contact and demographic information has been removed, and handwritten submissions have been transcribed.

Submitter details:

Organisation (if applicable):

Local Board: I don't know

Your feedback

1a. Which option do you prefer for the overall direction for council's Long-term Plan?

I don't know

1b. What would you like Auckland Council to do more or less of?

Transport	Do more
Water	Do more
City and local development	Do more
Environment and regulation	Do more
Parks and Community	Do more
Economic and cultural development	Do more
Council support	Do more

1c. Is there anything else you would like Auckland Council to do more of that you would be prepared to pay more for?

1d. Is there anything else you would like Auckland Council to do less of so that you could pay less?

2. What do you think of the transport proposal?



#11850



Tell us why:

2a. Is there anything you would spend more on?

2b. Is there anything you would spend less on?

3. Which options do you support for the North Harbour Stadium?

Tell us why:

4a. What is your preference on the proposal to establish an Auckland Future Fund and transfer Auckland Council's shareholding in Auckland International Airport Limited (AIAL) into this fund (enabling the shares to be sold)?

Tell us why:

4b. Which option do you prefer for the future of Port of Auckland?

Tell us here:

4c. If the council group continues to operate the Port of Auckland how would you prefer the profits and dividends to be used?

Tell us here:

4d. Do you have any feedback on any other part of the proposal?

Tell us here:



#11850



5a. What option do you prefer for Captain Cook and Marsden wharves?

Tell us why:

5b. What option do you prefer for Bledisloe Terminal?

Tell us why:

6a. What do you think of these proposals?

<p>Resume the Natural Environment Targeted Rate (NETR) and extend it to 2034/2035 so we can continue to invest in the protection of native ecosystems and species. This increases rates for the average value residential property by around \$20.04 and \$152.71 for the average value business property.</p>	
<p>Resume the Water Quality Targeted Rate (WQTR) and extend it to 2034/2035 at a level to only cover the annual programme operating and interest costs. This ensures that we can continue to fund the water quality improvements in harbours and streams across the region, at a lower amount for next year than previously planned. This reduces this rate from what was previously planned for the average value residential property by around \$6.53 and \$17.10 for the average value business property.</p>	
<p>Broaden the description of bus services funded by the Climate Action Transport Targeted Rate (CATTR) to reduce the need to consult each year for minor changes to the bus programme (any changes to the settings of the CATTR would still require consultation).</p>	
<p>Discontinue the Long Term Differential Strategy which gradually lowers the share of general rates paid by businesses and raises the share paid by other ratepayers.</p>	



#11850



We also propose to raise the share businesses pay of the NETR, WQTR, and CATTR to align to the general rate.	
Re-introduce recycling charges for schools .	
Continue the planned roll out of rates funded refuse collection to the North Shore, Waitākere and Papakura in 2024/2025, and Franklin and Rodney in 2025/2026, replacing the current pay as you throw service, and consequent rates change.	
Introduce the Franklin Local Board Paths Targeted Rate of \$52 per SUIP (Separately Used or Inhabited Part) to provide increased investment in paths in the Franklin Local Board area.	
Change the Rodney Drainage Districts Targeted Rate to reflect public feedback and updated analysis of the benefits to properties and boundaries.	
Increase the Waitākere Rural Sewerage Targeted Rate from \$296.75 to \$336.80 (per year) for the 2024/2025, 2025/2026, and 2026/2027 years to maintain cost recovery in the three-year contract cycle, and avoid an annual subsidy of around \$117,000 from general rates, with the next cost review scheduled for the 2027/2028 year.	

6b. Do you have any other feedback on the proposals in question 6a, the changes to our Revenue and Financing Policy, or other changes to fees and charges?

Local board priorities

7a. Which local board area does your feedback relate to?

8. Do you have any other comments?



Long-term Plan 2024-2034

Note: this simplified version of the feedback form has been created for the purpose of publishing submissions. As such, contact and demographic information has been removed, and handwritten submissions have been transcribed.

Submitter details:

Organisation (if applicable):

Local Board: I don't know

Your feedback

1a. Which option do you prefer for the overall direction for council's Long-term Plan?

Proceed with the central proposal

1b. What would you like Auckland Council to do more or less of?

Transport	Do more
Water	Do more
City and local development	As proposed
Environment and regulation	Do more
Parks and Community	As proposed
Economic and cultural development	Do more
Council support	Do more

1c. Is there anything else you would like Auckland Council to do more of that you would be prepared to pay more for?

1d. Is there anything else you would like Auckland Council to do less of so that you could pay less?

2. What do you think of the transport proposal?



#11857



Tell us why:

2a. Is there anything you would spend more on?

2b. Is there anything you would spend less on?

3. Which options do you support for the North Harbour Stadium?

Tell us why:

4a. What is your preference on the proposal to establish an Auckland Future Fund and transfer Auckland Council's shareholding in Auckland International Airport Limited (AIAL) into this fund (enabling the shares to be sold)?

Tell us why:

4b. Which option do you prefer for the future of Port of Auckland?

Tell us here:

4c. If the council group continues to operate the Port of Auckland how would you prefer the profits and dividends to be used?

Tell us here:

4d. Do you have any feedback on any other part of the proposal?

Tell us here:



#11857



5a. What option do you prefer for Captain Cook and Marsden wharves?

Tell us why:

5b. What option do you prefer for Bledisloe Terminal?

Tell us why:

6a. What do you think of these proposals?

<p>Resume the Natural Environment Targeted Rate (NETR) and extend it to 2034/2035 so we can continue to invest in the protection of native ecosystems and species. This increases rates for the average value residential property by around \$20.04 and \$152.71 for the average value business property.</p>	
<p>Resume the Water Quality Targeted Rate (WQTR) and extend it to 2034/2035 at a level to only cover the annual programme operating and interest costs. This ensures that we can continue to fund the water quality improvements in harbours and streams across the region, at a lower amount for next year than previously planned. This reduces this rate from what was previously planned for the average value residential property by around \$6.53 and \$17.10 for the average value business property.</p>	
<p>Broaden the description of bus services funded by the Climate Action Transport Targeted Rate (CATTR) to reduce the need to consult each year for minor changes to the bus programme (any changes to the settings of the CATTR would still require consultation).</p>	
<p>Discontinue the Long Term Differential Strategy which gradually lowers the share of general rates paid by businesses and raises the share paid by other ratepayers.</p>	



#11857



We also propose to raise the share businesses pay of the NETR, WQTR, and CATTR to align to the general rate.	
Re-introduce recycling charges for schools .	
Continue the planned roll out of rates funded refuse collection to the North Shore, Waitākere and Papakura in 2024/2025, and Franklin and Rodney in 2025/2026, replacing the current pay as you throw service, and consequent rates change.	
Introduce the Franklin Local Board Paths Targeted Rate of \$52 per SUIP (Separately Used or Inhabited Part) to provide increased investment in paths in the Franklin Local Board area.	
Change the Rodney Drainage Districts Targeted Rate to reflect public feedback and updated analysis of the benefits to properties and boundaries.	
Increase the Waitākere Rural Sewerage Targeted Rate from \$296.75 to \$336.80 (per year) for the 2024/2025, 2025/2026, and 2026/2027 years to maintain cost recovery in the three-year contract cycle, and avoid an annual subsidy of around \$117,000 from general rates, with the next cost review scheduled for the 2027/2028 year.	

6b. Do you have any other feedback on the proposals in question 6a, the changes to our Revenue and Financing Policy, or other changes to fees and charges?

Local board priorities

7a. Which local board area does your feedback relate to?

8. Do you have any other comments?



Long-term Plan 2024-2034

Note: this simplified version of the feedback form has been created for the purpose of publishing submissions. As such, contact and demographic information has been removed, and handwritten submissions have been transcribed.

Submitter details:

Organisation (if applicable): National Public Health Service

Local Board: I don't know

Your feedback

1a. Which option do you prefer for the overall direction for council's Long-term Plan?

1b. What would you like Auckland Council to do more or less of?

Transport	
Water	
City and local development	
Environment and regulation	
Parks and Community	
Economic and cultural development	
Council support	

1c. Is there anything else you would like Auckland Council to do more of that you would be prepared to pay more for?

1d. Is there anything else you would like Auckland Council to do less of so that you could pay less?

2. What do you think of the transport proposal?



#11858



Tell us why:

2a. Is there anything you would spend more on?

2b. Is there anything you would spend less on?

3. Which options do you support for the North Harbour Stadium?

Tell us why:

4a. What is your preference on the proposal to establish an Auckland Future Fund and transfer Auckland Council's shareholding in Auckland International Airport Limited (AIAL) into this fund (enabling the shares to be sold)?

Tell us why:

4b. Which option do you prefer for the future of Port of Auckland?

Tell us here:

4c. If the council group continues to operate the Port of Auckland how would you prefer the profits and dividends to be used?

Tell us here:

4d. Do you have any feedback on any other part of the proposal?

Tell us here:



#11858



5a. What option do you prefer for Captain Cook and Marsden wharves?

I don't know

Tell us why:

5b. What option do you prefer for Bledisloe Terminal?

Tell us why:

6a. What do you think of these proposals?

<p>Resume the Natural Environment Targeted Rate (NETR) and extend it to 2034/2035 so we can continue to invest in the protection of native ecosystems and species. This increases rates for the average value residential property by around \$20.04 and \$152.71 for the average value business property.</p>	
<p>Resume the Water Quality Targeted Rate (WQTR) and extend it to 2034/2035 at a level to only cover the annual programme operating and interest costs. This ensures that we can continue to fund the water quality improvements in harbours and streams across the region, at a lower amount for next year than previously planned. This reduces this rate from what was previously planned for the average value residential property by around \$6.53 and \$17.10 for the average value business property.</p>	
<p>Broaden the description of bus services funded by the Climate Action Transport Targeted Rate (CATTR) to reduce the need to consult each year for minor changes to the bus programme (any changes to the settings of the CATTR would still require consultation).</p>	
<p>Discontinue the Long Term Differential Strategy which gradually lowers the share of general rates paid by businesses and raises the share paid by other ratepayers.</p>	



#11858



We also propose to raise the share businesses pay of the NETR, WQTR, and CATTR to align to the general rate.	
Re-introduce recycling charges for schools .	
Continue the planned roll out of rates funded refuse collection to the North Shore, Waitākere and Papakura in 2024/2025, and Franklin and Rodney in 2025/2026, replacing the current pay as you throw service, and consequent rates change.	
Introduce the Franklin Local Board Paths Targeted Rate of \$52 per SUIP (Separately Used or Inhabited Part) to provide increased investment in paths in the Franklin Local Board area.	
Change the Rodney Drainage Districts Targeted Rate to reflect public feedback and updated analysis of the benefits to properties and boundaries.	
Increase the Waitākere Rural Sewerage Targeted Rate from \$296.75 to \$336.80 (per year) for the 2024/2025, 2025/2026, and 2026/2027 years to maintain cost recovery in the three-year contract cycle, and avoid an annual subsidy of around \$117,000 from general rates, with the next cost review scheduled for the 2027/2028 year.	

6b. Do you have any other feedback on the proposals in question 6a, the changes to our Revenue and Financing Policy, or other changes to fees and charges?

Local board priorities

7a. Which local board area does your feedback relate to?

8. Do you have any other comments?



Long-term Plan 2024-2034

Note: this simplified version of the feedback form has been created for the purpose of publishing submissions. As such, contact and demographic information has been removed, and handwritten submissions have been transcribed.

Submitter details:

Organisation (if applicable):

Local Board: I don't know

Your feedback

1a. Which option do you prefer for the overall direction for council's Long-term Plan?

Proceed with the central proposal

1b. What would you like Auckland Council to do more or less of?

Transport	As proposed
Water	As proposed
City and local development	As proposed
Environment and regulation	As proposed
Parks and Community	Do more
Economic and cultural development	Do more
Council support	As proposed

1c. Is there anything else you would like Auckland Council to do more of that you would be prepared to pay more for?

1d. Is there anything else you would like Auckland Council to do less of so that you could pay less?

2. What do you think of the transport proposal?



#11860



Tell us why:

2a. Is there anything you would spend more on?

2b. Is there anything you would spend less on?

3. Which options do you support for the North Harbour Stadium?

Tell us why:

4a. What is your preference on the proposal to establish an Auckland Future Fund and transfer Auckland Council's shareholding in Auckland International Airport Limited (AIAL) into this fund (enabling the shares to be sold)?

Tell us why:

4b. Which option do you prefer for the future of Port of Auckland?

Tell us here:

4c. If the council group continues to operate the Port of Auckland how would you prefer the profits and dividends to be used?

Tell us here:

4d. Do you have any feedback on any other part of the proposal?

Tell us here:



#11860



5a. What option do you prefer for Captain Cook and Marsden wharves?

Tell us why:

5b. What option do you prefer for Bledisloe Terminal?

Tell us why:

6a. What do you think of these proposals?

<p>Resume the Natural Environment Targeted Rate (NETR) and extend it to 2034/2035 so we can continue to invest in the protection of native ecosystems and species. This increases rates for the average value residential property by around \$20.04 and \$152.71 for the average value business property.</p>	
<p>Resume the Water Quality Targeted Rate (WQTR) and extend it to 2034/2035 at a level to only cover the annual programme operating and interest costs. This ensures that we can continue to fund the water quality improvements in harbours and streams across the region, at a lower amount for next year than previously planned. This reduces this rate from what was previously planned for the average value residential property by around \$6.53 and \$17.10 for the average value business property.</p>	
<p>Broaden the description of bus services funded by the Climate Action Transport Targeted Rate (CATTR) to reduce the need to consult each year for minor changes to the bus programme (any changes to the settings of the CATTR would still require consultation).</p>	
<p>Discontinue the Long Term Differential Strategy which gradually lowers the share of general rates paid by businesses and raises the share paid by other ratepayers.</p>	



#11860



We also propose to raise the share businesses pay of the NETR, WQTR, and CATTR to align to the general rate.	
Re-introduce recycling charges for schools .	
Continue the planned roll out of rates funded refuse collection to the North Shore, Waitākere and Papakura in 2024/2025, and Franklin and Rodney in 2025/2026, replacing the current pay as you throw service, and consequent rates change.	
Introduce the Franklin Local Board Paths Targeted Rate of \$52 per SUIP (Separately Used or Inhabited Part) to provide increased investment in paths in the Franklin Local Board area.	
Change the Rodney Drainage Districts Targeted Rate to reflect public feedback and updated analysis of the benefits to properties and boundaries.	
Increase the Waitākere Rural Sewerage Targeted Rate from \$296.75 to \$336.80 (per year) for the 2024/2025, 2025/2026, and 2026/2027 years to maintain cost recovery in the three-year contract cycle, and avoid an annual subsidy of around \$117,000 from general rates, with the next cost review scheduled for the 2027/2028 year.	

6b. Do you have any other feedback on the proposals in question 6a, the changes to our Revenue and Financing Policy, or other changes to fees and charges?

Local board priorities

7a. Which local board area does your feedback relate to?

8. Do you have any other comments?



Long-term Plan 2024-2034

Note: this simplified version of the feedback form has been created for the purpose of publishing submissions. As such, contact and demographic information has been removed, and handwritten submissions have been transcribed.

Submitter details:

Organisation (if applicable):

Local Board: I don't know

Your feedback

1a. Which option do you prefer for the overall direction for council's Long-term Plan?

Do less (reduce council services/ investment), lower rates increases and less debt

1b. What would you like Auckland Council to do more or less of?

Transport	As proposed
Water	As proposed
City and local development	As proposed
Environment and regulation	Do less
Parks and Community	Do less
Economic and cultural development	Do less
Council support	As proposed

1c. Is there anything else you would like Auckland Council to do more of that you would be prepared to pay more for?

1d. Is there anything else you would like Auckland Council to do less of so that you could pay less?

Less environmental



#11861



2. What do you think of the transport proposal?

Support most of the proposal

Tell us why:

2a. Is there anything you would spend more on?

2b. Is there anything you would spend less on?

3. Which options do you support for the North Harbour Stadium?

Consider redeveloping the stadium precinct, Change the operational management

Tell us why:

4a. What is your preference on the proposal to establish an Auckland Future Fund and transfer Auckland Council's shareholding in Auckland International Airport Limited (AIAL) into this fund (enabling the shares to be sold)?

Proceed with the proposal

Tell us why:

4b. Which option do you prefer for the future of Port of Auckland?

Retain underlying council ownership of port land and wharves, and continue council group operation of the port (through Port of Auckland Limited), and implement the plan to deliver improved profitability and more dividends to council

Tell us here:



#11861



4c. If the council group continues to operate the Port of Auckland how would you prefer the profits and dividends to be used?

Invest in the proposed Auckland Future Fund

Tell us here:

4d. Do you have any feedback on any other part of the proposal?

Tell us here:

Better definition/more detail surrounding the AK Future Fund, i.e. what investments, how will they be managed, expected investment criteria/ROI etc.

5a. What option do you prefer for Captain Cook and Marsden wharves?

Tell us why:

5b. What option do you prefer for Bledisloe Terminal?

Tell us why:

6a. What do you think of these proposals?

Resume the **Natural Environment Targeted Rate (NETR)** and extend it to 2034/2035 so we can continue to invest in the protection of native ecosystems and species. This increases rates for the average value residential property by around \$20.04 and \$152.71 for the average value business property.

Resume the **Water Quality Targeted Rate (WQTR)** and extend it to 2034/2035 at a level to only cover the annual programme operating and interest costs. This ensures that we can continue to fund the water quality improvements in harbours and streams across the region, at a lower amount



#11861



<p>for next year than previously planned. This reduces this rate from what was previously planned for the average value residential property by around \$6.53 and \$17.10 for the average value business property.</p>	
<p>Broaden the description of bus services funded by the Climate Action Transport Targeted Rate (CATTR) to reduce the need to consult each year for minor changes to the bus programme (any changes to the settings of the CATTR would still require consultation).</p>	
<p>Discontinue the Long Term Differential Strategy which gradually lowers the share of general rates paid by businesses and raises the share paid by other ratepayers. We also propose to raise the share businesses pay of the NETR, WQTR, and CATTR to align to the general rate.</p>	
<p>Re-introduce recycling charges for schools.</p>	
<p>Continue the planned roll out of rates funded refuse collection to the North Shore, Waitākere and Papakura in 2024/2025, and Franklin and Rodney in 2025/2026, replacing the current pay as you throw service, and consequent rates change.</p>	
<p>Introduce the Franklin Local Board Paths Targeted Rate of \$52 per SUIP (Separately Used or Inhabited Part) to provide increased investment in paths in the Franklin Local Board area.</p>	
<p>Change the Rodney Drainage Districts Targeted Rate to reflect public feedback and updated analysis of the benefits to properties and boundaries.</p>	
<p>Increase the Waitākere Rural Sewerage Targeted Rate from \$296.75 to \$336.80 (per year) for the 2024/2025, 2025/2026, and 2026/2027 years to maintain cost recovery in the three-year contract cycle, and avoid an annual subsidy of around \$117,000 from general rates, with the next cost review scheduled for the 2027/2028 year.</p>	

6b. Do you have any other feedback on the proposals in question 6a, the changes to our Revenue and Financing Policy, or other changes to fees and charges?



#11861



Local board priorities

7a. Which local board area does your feedback relate to?

8. Do you have any other comments?



Long-term Plan 2024-2034

Note: this simplified version of the feedback form has been created for the purpose of publishing submissions. As such, contact and demographic information has been removed, and handwritten submissions have been transcribed.

Submitter details:

Organisation (if applicable):

Local Board: I don't know

Your feedback

1a. Which option do you prefer for the overall direction for council's Long-term Plan?

1b. What would you like Auckland Council to do more or less of?

Transport	Do more
Water	Do more
City and local development	Do more
Environment and regulation	Do more
Parks and Community	Do more
Economic and cultural development	Do more
Council support	Do more

1c. Is there anything else you would like Auckland Council to do more of that you would be prepared to pay more for?

more free public events and opportunity for kids

1d. Is there anything else you would like Auckland Council to do less of so that you could pay less?

2. What do you think of the transport proposal?



#11864



Tell us why:

2a. Is there anything you would spend more on?

2b. Is there anything you would spend less on?

3. Which options do you support for the North Harbour Stadium?

Tell us why:

4a. What is your preference on the proposal to establish an Auckland Future Fund and transfer Auckland Council's shareholding in Auckland International Airport Limited (AIAL) into this fund (enabling the shares to be sold)?

Tell us why:

4b. Which option do you prefer for the future of Port of Auckland?

Tell us here:

4c. If the council group continues to operate the Port of Auckland how would you prefer the profits and dividends to be used?

Tell us here:

4d. Do you have any feedback on any other part of the proposal?

Tell us here:



#11864



5a. What option do you prefer for Captain Cook and Marsden wharves?

Tell us why:

5b. What option do you prefer for Bledisloe Terminal?

Tell us why:

6a. What do you think of these proposals?

<p>Resume the Natural Environment Targeted Rate (NETR) and extend it to 2034/2035 so we can continue to invest in the protection of native ecosystems and species. This increases rates for the average value residential property by around \$20.04 and \$152.71 for the average value business property.</p>	
<p>Resume the Water Quality Targeted Rate (WQTR) and extend it to 2034/2035 at a level to only cover the annual programme operating and interest costs. This ensures that we can continue to fund the water quality improvements in harbours and streams across the region, at a lower amount for next year than previously planned. This reduces this rate from what was previously planned for the average value residential property by around \$6.53 and \$17.10 for the average value business property.</p>	
<p>Broaden the description of bus services funded by the Climate Action Transport Targeted Rate (CATTR) to reduce the need to consult each year for minor changes to the bus programme (any changes to the settings of the CATTR would still require consultation).</p>	
<p>Discontinue the Long Term Differential Strategy which gradually lowers the share of general rates paid by businesses and raises the share paid by other ratepayers.</p>	



#11864



We also propose to raise the share businesses pay of the NETR, WQTR, and CATTR to align to the general rate.	
Re-introduce recycling charges for schools .	
Continue the planned roll out of rates funded refuse collection to the North Shore, Waitākere and Papakura in 2024/2025, and Franklin and Rodney in 2025/2026, replacing the current pay as you throw service, and consequent rates change.	
Introduce the Franklin Local Board Paths Targeted Rate of \$52 per SUIP (Separately Used or Inhabited Part) to provide increased investment in paths in the Franklin Local Board area.	
Change the Rodney Drainage Districts Targeted Rate to reflect public feedback and updated analysis of the benefits to properties and boundaries.	
Increase the Waitākere Rural Sewerage Targeted Rate from \$296.75 to \$336.80 (per year) for the 2024/2025, 2025/2026, and 2026/2027 years to maintain cost recovery in the three-year contract cycle, and avoid an annual subsidy of around \$117,000 from general rates, with the next cost review scheduled for the 2027/2028 year.	

6b. Do you have any other feedback on the proposals in question 6a, the changes to our Revenue and Financing Policy, or other changes to fees and charges?

Local board priorities

7a. Which local board area does your feedback relate to?

8. Do you have any other comments?



Long-term Plan 2024-2034

Note: this simplified version of the feedback form has been created for the purpose of publishing submissions. As such, contact and demographic information has been removed, and handwritten submissions have been transcribed.

Submitter details:

Organisation (if applicable):

Local Board: I don't know

Your feedback

1a. Which option do you prefer for the overall direction for council's Long-term Plan?

1b. What would you like Auckland Council to do more or less of?

Transport	As proposed
Water	As proposed
City and local development	As proposed
Environment and regulation	As proposed
Parks and Community	As proposed
Economic and cultural development	As proposed
Council support	As proposed

1c. Is there anything else you would like Auckland Council to do more of that you would be prepared to pay more for?

no

1d. Is there anything else you would like Auckland Council to do less of so that you could pay less?

less taxes



#11891



2. What do you think of the transport proposal?

Tell us why:

2a. Is there anything you would spend more on?

2b. Is there anything you would spend less on?

3. Which options do you support for the North Harbour Stadium?

Tell us why:

4a. What is your preference on the proposal to establish an Auckland Future Fund and transfer Auckland Council's shareholding in Auckland International Airport Limited (AIAL) into this fund (enabling the shares to be sold)?

Tell us why:

4b. Which option do you prefer for the future of Port of Auckland?

Tell us here:

4c. If the council group continues to operate the Port of Auckland how would you prefer the profits and dividends to be used?

Tell us here:

4d. Do you have any feedback on any other part of the proposal?



#11891



Tell us here:

5a. What option do you prefer for Captain Cook and Marsden wharves?

Tell us why:

5b. What option do you prefer for Bledisloe Terminal?

Tell us why:

6a. What do you think of these proposals?

<p>Resume the Natural Environment Targeted Rate (NETR) and extend it to 2034/2035 so we can continue to invest in the protection of native ecosystems and species. This increases rates for the average value residential property by around \$20.04 and \$152.71 for the average value business property.</p>	
<p>Resume the Water Quality Targeted Rate (WQTR) and extend it to 2034/2035 at a level to only cover the annual programme operating and interest costs. This ensures that we can continue to fund the water quality improvements in harbours and streams across the region, at a lower amount for next year than previously planned. This reduces this rate from what was previously planned for the average value residential property by around \$6.53 and \$17.10 for the average value business property.</p>	
<p>Broaden the description of bus services funded by the Climate Action Transport Targeted Rate (CATTR) to reduce the need to consult each year for minor changes to the bus programme (any changes to the settings of the CATTR would still require consultation).</p>	
<p>Discontinue the Long Term Differential Strategy which gradually lowers the share of general rates paid by</p>	



#11891



businesses and raises the share paid by other ratepayers. We also propose to raise the share businesses pay of the NETR, WQTR, and CATTR to align to the general rate.	
Re-introduce recycling charges for schools.	
Continue the planned roll out of rates funded refuse collection to the North Shore, Waitākere and Papakura in 2024/2025, and Franklin and Rodney in 2025/2026, replacing the current pay as you throw service, and consequent rates change.	
Introduce the Franklin Local Board Paths Targeted Rate of \$52 per SUIP (Separately Used or Inhabited Part) to provide increased investment in paths in the Franklin Local Board area.	
Change the Rodney Drainage Districts Targeted Rate to reflect public feedback and updated analysis of the benefits to properties and boundaries.	
Increase the Waitākere Rural Sewerage Targeted Rate from \$296.75 to \$336.80 (per year) for the 2024/2025, 2025/2026, and 2026/2027 years to maintain cost recovery in the three-year contract cycle, and avoid an annual subsidy of around \$117,000 from general rates, with the next cost review scheduled for the 2027/2028 year.	

6b. Do you have any other feedback on the proposals in question 6a, the changes to our Revenue and Financing Policy, or other changes to fees and charges?

Local board priorities

7a. Which local board area does your feedback relate to?

8. Do you have any other comments?



Long-term Plan 2024-2034

Note: this simplified version of the feedback form has been created for the purpose of publishing submissions. As such, contact and demographic information has been removed, and handwritten submissions have been transcribed.

Submitter details:

Organisation (if applicable):

Local Board: I don't know

Your feedback

1a. Which option do you prefer for the overall direction for council's Long-term Plan?

1b. What would you like Auckland Council to do more or less of?

Transport	Do less
Water	As proposed
City and local development	Do less
Environment and regulation	As proposed
Parks and Community	Do more
Economic and cultural development	Do more
Council support	Do less

1c. Is there anything else you would like Auckland Council to do more of that you would be prepared to pay more for?

1d. Is there anything else you would like Auckland Council to do less of so that you could pay less?

2. What do you think of the transport proposal?



#11895



Tell us why:

2a. Is there anything you would spend more on?

2b. Is there anything you would spend less on?

3. Which options do you support for the North Harbour Stadium?

Tell us why:

4a. What is your preference on the proposal to establish an Auckland Future Fund and transfer Auckland Council's shareholding in Auckland International Airport Limited (AIAL) into this fund (enabling the shares to be sold)?

Tell us why:

4b. Which option do you prefer for the future of Port of Auckland?

Tell us here:

4c. If the council group continues to operate the Port of Auckland how would you prefer the profits and dividends to be used?

Tell us here:

4d. Do you have any feedback on any other part of the proposal?

Tell us here:



#11895



5a. What option do you prefer for Captain Cook and Marsden wharves?

Tell us why:

5b. What option do you prefer for Bledisloe Terminal?

Tell us why:

6a. What do you think of these proposals?

<p>Resume the Natural Environment Targeted Rate (NETR) and extend it to 2034/2035 so we can continue to invest in the protection of native ecosystems and species. This increases rates for the average value residential property by around \$20.04 and \$152.71 for the average value business property.</p>	
<p>Resume the Water Quality Targeted Rate (WQTR) and extend it to 2034/2035 at a level to only cover the annual programme operating and interest costs. This ensures that we can continue to fund the water quality improvements in harbours and streams across the region, at a lower amount for next year than previously planned. This reduces this rate from what was previously planned for the average value residential property by around \$6.53 and \$17.10 for the average value business property.</p>	
<p>Broaden the description of bus services funded by the Climate Action Transport Targeted Rate (CATTR) to reduce the need to consult each year for minor changes to the bus programme (any changes to the settings of the CATTR would still require consultation).</p>	
<p>Discontinue the Long Term Differential Strategy which gradually lowers the share of general rates paid by businesses and raises the share paid by other ratepayers. We also propose to raise the share businesses pay of the NETR, WQTR, and CATTR to align to the general rate.</p>	



#11895



Re-introduce recycling charges for schools.	
Continue the planned roll out of rates funded refuse collection to the North Shore, Waitākere and Papakura in 2024/2025, and Franklin and Rodney in 2025/2026, replacing the current pay as you throw service, and consequent rates change.	
Introduce the Franklin Local Board Paths Targeted Rate of \$52 per SUIP (Separately Used or Inhabited Part) to provide increased investment in paths in the Franklin Local Board area.	
Change the Rodney Drainage Districts Targeted Rate to reflect public feedback and updated analysis of the benefits to properties and boundaries.	
Increase the Waitākere Rural Sewerage Targeted Rate from \$296.75 to \$336.80 (per year) for the 2024/2025, 2025/2026, and 2026/2027 years to maintain cost recovery in the three-year contract cycle, and avoid an annual subsidy of around \$117,000 from general rates, with the next cost review scheduled for the 2027/2028 year.	

6b. Do you have any other feedback on the proposals in question 6a, the changes to our Revenue and Financing Policy, or other changes to fees and charges?

Local board priorities

7a. Which local board area does your feedback relate to?

8. Do you have any other comments?



Long-term Plan 2024-2034

Note: this simplified version of the feedback form has been created for the purpose of publishing submissions. As such, contact and demographic information has been removed, and handwritten submissions have been transcribed.

Submitter details:

Organisation (if applicable):

Local Board: I don't know

Your feedback

1a. Which option do you prefer for the overall direction for council's Long-term Plan?

1b. What would you like Auckland Council to do more or less of?

Transport	Do more
Water	Do more
City and local development	As proposed
Environment and regulation	As proposed
Parks and Community	As proposed
Economic and cultural development	As proposed
Council support	As proposed

1c. Is there anything else you would like Auckland Council to do more of that you would be prepared to pay more for?

1d. Is there anything else you would like Auckland Council to do less of so that you could pay less?

2. What do you think of the transport proposal?



#11903



Tell us why:

2a. Is there anything you would spend more on?

2b. Is there anything you would spend less on?

3. Which options do you support for the North Harbour Stadium?

Tell us why:

4a. What is your preference on the proposal to establish an Auckland Future Fund and transfer Auckland Council's shareholding in Auckland International Airport Limited (AIAL) into this fund (enabling the shares to be sold)?

Tell us why:

4b. Which option do you prefer for the future of Port of Auckland?

Tell us here:

4c. If the council group continues to operate the Port of Auckland how would you prefer the profits and dividends to be used?

Tell us here:

4d. Do you have any feedback on any other part of the proposal?

Tell us here:



#11903



5a. What option do you prefer for Captain Cook and Marsden wharves?

Tell us why:

5b. What option do you prefer for Bledisloe Terminal?

Tell us why:

6a. What do you think of these proposals?

<p>Resume the Natural Environment Targeted Rate (NETR) and extend it to 2034/2035 so we can continue to invest in the protection of native ecosystems and species. This increases rates for the average value residential property by around \$20.04 and \$152.71 for the average value business property.</p>	
<p>Resume the Water Quality Targeted Rate (WQTR) and extend it to 2034/2035 at a level to only cover the annual programme operating and interest costs. This ensures that we can continue to fund the water quality improvements in harbours and streams across the region, at a lower amount for next year than previously planned. This reduces this rate from what was previously planned for the average value residential property by around \$6.53 and \$17.10 for the average value business property.</p>	
<p>Broaden the description of bus services funded by the Climate Action Transport Targeted Rate (CATTR) to reduce the need to consult each year for minor changes to the bus programme (any changes to the settings of the CATTR would still require consultation).</p>	
<p>Discontinue the Long Term Differential Strategy which gradually lowers the share of general rates paid by businesses and raises the share paid by other ratepayers. We also propose to raise the share businesses pay of the NETR, WQTR, and CATTR to align to the general rate.</p>	



#11903



Re-introduce recycling charges for schools.	
Continue the planned roll out of rates funded refuse collection to the North Shore, Waitākere and Papakura in 2024/2025, and Franklin and Rodney in 2025/2026, replacing the current pay as you throw service, and consequent rates change.	
Introduce the Franklin Local Board Paths Targeted Rate of \$52 per SUIP (Separately Used or Inhabited Part) to provide increased investment in paths in the Franklin Local Board area.	
Change the Rodney Drainage Districts Targeted Rate to reflect public feedback and updated analysis of the benefits to properties and boundaries.	
Increase the Waitākere Rural Sewerage Targeted Rate from \$296.75 to \$336.80 (per year) for the 2024/2025, 2025/2026, and 2026/2027 years to maintain cost recovery in the three-year contract cycle, and avoid an annual subsidy of around \$117,000 from general rates, with the next cost review scheduled for the 2027/2028 year.	

6b. Do you have any other feedback on the proposals in question 6a, the changes to our Revenue and Financing Policy, or other changes to fees and charges?

Local board priorities

7a. Which local board area does your feedback relate to?

8. Do you have any other comments?



Long-term Plan 2024-2034

Note: this simplified version of the feedback form has been created for the purpose of publishing submissions. As such, contact and demographic information has been removed, and handwritten submissions have been transcribed.

Submitter details:

Organisation (if applicable):

Local Board: I don't know

Your feedback

1a. Which option do you prefer for the overall direction for council's Long-term Plan?

Proceed with the central proposal

1b. What would you like Auckland Council to do more or less of?

Transport	Do more
Water	Do more
City and local development	Do more
Environment and regulation	As proposed
Parks and Community	As proposed
Economic and cultural development	Do more
Council support	Do more

1c. Is there anything else you would like Auckland Council to do more of that you would be prepared to pay more for?

1d. Is there anything else you would like Auckland Council to do less of so that you could pay less?

2. What do you think of the transport proposal?



#11917



Support most of the proposal

Tell us why:

2a. Is there anything you would spend more on?

2b. Is there anything you would spend less on?

3. Which options do you support for the North Harbour Stadium?

Keep the stadium precinct as it is

Tell us why:

4a. What is your preference on the proposal to establish an Auckland Future Fund and transfer Auckland Council's shareholding in Auckland International Airport Limited (AIAL) into this fund (enabling the shares to be sold)?

Proceed with the proposal

Tell us why:

4b. Which option do you prefer for the future of Port of Auckland?

Retain underlying council ownership of port land and wharves, and lease the operation of the port for a period of about 35 years and use the upfront payment from the lease to invest in the proposed Auckland Future Fund

Tell us here:

4c. If the council group continues to operate the Port of Auckland how would you prefer the profits and dividends to be used?



#11917



Invest in the proposed Auckland Future Fund

Tell us here:

4d. Do you have any feedback on any other part of the proposal?

Tell us here:

5a. What option do you prefer for Captain Cook and Marsden wharves?

I don't know

Tell us why:

5b. What option do you prefer for Bledisloe Terminal?

I don't know

Tell us why:

6a. What do you think of these proposals?

<p>Resume the Natural Environment Targeted Rate (NETR) and extend it to 2034/2035 so we can continue to invest in the protection of native ecosystems and species. This increases rates for the average value residential property by around \$20.04 and \$152.71 for the average value business property.</p>	<p>Do not support</p>
<p>Resume the Water Quality Targeted Rate (WQTR) and extend it to 2034/2035 at a level to only cover the annual programme operating and interest costs. This ensures that we can continue to fund the water quality improvements in harbours and streams across the region, at a lower amount for next year than previously planned. This reduces this rate from what was previously planned for the average value</p>	<p>Support</p>



#11917



residential property by around \$6.53 and \$17.10 for the average value business property.	
Broaden the description of bus services funded by the Climate Action Transport Targeted Rate (CATTR) to reduce the need to consult each year for minor changes to the bus programme (any changes to the settings of the CATTR would still require consultation).	Support
Discontinue the Long Term Differential Strategy which gradually lowers the share of general rates paid by businesses and raises the share paid by other ratepayers. We also propose to raise the share businesses pay of the NETR, WQTR, and CATTR to align to the general rate.	Do not support
Re-introduce recycling charges for schools.	Support
Continue the planned roll out of rates funded refuse collection to the North Shore, Waitākere and Papakura in 2024/2025, and Franklin and Rodney in 2025/2026, replacing the current pay as you throw service, and consequent rates change.	Support
Introduce the Franklin Local Board Paths Targeted Rate of \$52 per SUIP (Separately Used or Inhabited Part) to provide increased investment in paths in the Franklin Local Board area.	
Change the Rodney Drainage Districts Targeted Rate to reflect public feedback and updated analysis of the benefits to properties and boundaries.	Support
Increase the Waitākere Rural Sewerage Targeted Rate from \$296.75 to \$336.80 (per year) for the 2024/2025, 2025/2026, and 2026/2027 years to maintain cost recovery in the three-year contract cycle, and avoid an annual subsidy of around \$117,000 from general rates, with the next cost review scheduled for the 2027/2028 year.	Support

6b. Do you have any other feedback on the proposals in question 6a, the changes to our Revenue and Financing Policy, or other changes to fees and charges?



#11917



Local board priorities

7a. Which local board area does your feedback relate to?

8. Do you have any other comments?



Long-term Plan 2024-2034

Note: this simplified version of the feedback form has been created for the purpose of publishing submissions. As such, contact and demographic information has been removed, and handwritten submissions have been transcribed.

Submitter details:

Organisation (if applicable):

Local Board: I don't know

Your feedback

1a. Which option do you prefer for the overall direction for council's Long-term Plan?

I don't know

1b. What would you like Auckland Council to do more or less of?

Transport	As proposed
Water	As proposed
City and local development	Do less
Environment and regulation	As proposed
Parks and Community	As proposed
Economic and cultural development	Do less
Council support	Do less

1c. Is there anything else you would like Auckland Council to do more of that you would be prepared to pay more for?

idk

1d. Is there anything else you would like Auckland Council to do less of so that you could pay less?

idk



#11925



2. What do you think of the transport proposal?

Tell us why:

2a. Is there anything you would spend more on?

2b. Is there anything you would spend less on?

3. Which options do you support for the North Harbour Stadium?

Tell us why:

4a. What is your preference on the proposal to establish an Auckland Future Fund and transfer Auckland Council's shareholding in Auckland International Airport Limited (AIAL) into this fund (enabling the shares to be sold)?

Tell us why:

4b. Which option do you prefer for the future of Port of Auckland?

Tell us here:

4c. If the council group continues to operate the Port of Auckland how would you prefer the profits and dividends to be used?

Tell us here:



#11925



4d. Do you have any feedback on any other part of the proposal?

Tell us here:

5a. What option do you prefer for Captain Cook and Marsden wharves?

Tell us why:

5b. What option do you prefer for Bledisloe Terminal?

Tell us why:

6a. What do you think of these proposals?

<p>Resume the Natural Environment Targeted Rate (NETR) and extend it to 2034/2035 so we can continue to invest in the protection of native ecosystems and species. This increases rates for the average value residential property by around \$20.04 and \$152.71 for the average value business property.</p>	
<p>Resume the Water Quality Targeted Rate (WQTR) and extend it to 2034/2035 at a level to only cover the annual programme operating and interest costs. This ensures that we can continue to fund the water quality improvements in harbours and streams across the region, at a lower amount for next year than previously planned. This reduces this rate from what was previously planned for the average value residential property by around \$6.53 and \$17.10 for the average value business property.</p>	
<p>Broaden the description of bus services funded by the Climate Action Transport Targeted Rate (CATTR) to reduce the need to consult each year for minor changes to the bus programme (any changes to the settings of the CATTR would still require consultation).</p>	



#11925



Discontinue the Long Term Differential Strategy which gradually lowers the share of general rates paid by businesses and raises the share paid by other ratepayers. We also propose to raise the share businesses pay of the NETR, WQTR, and CATTR to align to the general rate.	
Re-introduce recycling charges for schools .	
Continue the planned roll out of rates funded refuse collection to the North Shore, Waitākere and Papakura in 2024/2025, and Franklin and Rodney in 2025/2026, replacing the current pay as you throw service, and consequent rates change.	
Introduce the Franklin Local Board Paths Targeted Rate of \$52 per SUIP (Separately Used or Inhabited Part) to provide increased investment in paths in the Franklin Local Board area.	
Change the Rodney Drainage Districts Targeted Rate to reflect public feedback and updated analysis of the benefits to properties and boundaries.	
Increase the Waitākere Rural Sewerage Targeted Rate from \$296.75 to \$336.80 (per year) for the 2024/2025, 2025/2026, and 2026/2027 years to maintain cost recovery in the three-year contract cycle, and avoid an annual subsidy of around \$117,000 from general rates, with the next cost review scheduled for the 2027/2028 year.	

6b. Do you have any other feedback on the proposals in question 6a, the changes to our Revenue and Financing Policy, or other changes to fees and charges?

Local board priorities

7a. Which local board area does your feedback relate to?

8. Do you have any other comments?



Long-term Plan 2024-2034

Note: this simplified version of the feedback form has been created for the purpose of publishing submissions. As such, contact and demographic information has been removed, and handwritten submissions have been transcribed.

Submitter details:

Organisation (if applicable):

Local Board: I don't know

Your feedback

1a. Which option do you prefer for the overall direction for council's Long-term Plan?

I don't know

1b. What would you like Auckland Council to do more or less of?

Transport	Do more
Water	As proposed
City and local development	As proposed
Environment and regulation	Do more
Parks and Community	As proposed
Economic and cultural development	Do more
Council support	Do more

1c. Is there anything else you would like Auckland Council to do more of that you would be prepared to pay more for?

nope

1d. Is there anything else you would like Auckland Council to do less of so that you could pay less?

nope



#11931



2. What do you think of the transport proposal?

Tell us why:

2a. Is there anything you would spend more on?

2b. Is there anything you would spend less on?

3. Which options do you support for the North Harbour Stadium?

Tell us why:

4a. What is your preference on the proposal to establish an Auckland Future Fund and transfer Auckland Council's shareholding in Auckland International Airport Limited (AIAL) into this fund (enabling the shares to be sold)?

Tell us why:

4b. Which option do you prefer for the future of Port of Auckland?

Tell us here:

4c. If the council group continues to operate the Port of Auckland how would you prefer the profits and dividends to be used?

Tell us here:



#11931



4d. Do you have any feedback on any other part of the proposal?

Tell us here:

5a. What option do you prefer for Captain Cook and Marsden wharves?

Tell us why:

5b. What option do you prefer for Bledisloe Terminal?

Tell us why:

6a. What do you think of these proposals?

<p>Resume the Natural Environment Targeted Rate (NETR) and extend it to 2034/2035 so we can continue to invest in the protection of native ecosystems and species. This increases rates for the average value residential property by around \$20.04 and \$152.71 for the average value business property.</p>	
<p>Resume the Water Quality Targeted Rate (WQTR) and extend it to 2034/2035 at a level to only cover the annual programme operating and interest costs. This ensures that we can continue to fund the water quality improvements in harbours and streams across the region, at a lower amount for next year than previously planned. This reduces this rate from what was previously planned for the average value residential property by around \$6.53 and \$17.10 for the average value business property.</p>	
<p>Broaden the description of bus services funded by the Climate Action Transport Targeted Rate (CATTR) to reduce the need to consult each year for minor changes to the bus programme (any changes to the settings of the CATTR would still require consultation).</p>	



#11931



Discontinue the Long Term Differential Strategy which gradually lowers the share of general rates paid by businesses and raises the share paid by other ratepayers. We also propose to raise the share businesses pay of the NETR, WQTR, and CATTR to align to the general rate.	
Re-introduce recycling charges for schools .	
Continue the planned roll out of rates funded refuse collection to the North Shore, Waitākere and Papakura in 2024/2025, and Franklin and Rodney in 2025/2026, replacing the current pay as you throw service, and consequent rates change.	
Introduce the Franklin Local Board Paths Targeted Rate of \$52 per SUIP (Separately Used or Inhabited Part) to provide increased investment in paths in the Franklin Local Board area.	
Change the Rodney Drainage Districts Targeted Rate to reflect public feedback and updated analysis of the benefits to properties and boundaries.	
Increase the Waitākere Rural Sewerage Targeted Rate from \$296.75 to \$336.80 (per year) for the 2024/2025, 2025/2026, and 2026/2027 years to maintain cost recovery in the three-year contract cycle, and avoid an annual subsidy of around \$117,000 from general rates, with the next cost review scheduled for the 2027/2028 year.	

6b. Do you have any other feedback on the proposals in question 6a, the changes to our Revenue and Financing Policy, or other changes to fees and charges?

Local board priorities

7a. Which local board area does your feedback relate to?

8. Do you have any other comments?

28 March 2024

Auckland Council

akhaveyoursay@aucklandcouncil.govt.nz

Submission on Auckland Council Long-Term Plan 2024–2034

Thank you for the opportunity for the National Public Health Service – Northern Region, Health New Zealand – Te Whatu Ora to provide a submission on Auckland Council’s Long-Term Plan 2024–2034.

The National Public Health Service – Northern Region welcomes an opportunity to meet with you to discuss our submission.

The primary contact point for this submission is:

Megan Howson

Public Health Policy Advisor

National Public Health Service – Northern Region

mhowson@adhb.govt.nz

Ngā mihi,

Michael Hale

Medical Officer of Health

Northern Region

National Public Health Service

Hayden McRobbie

Regional Director

Northern Region

National Public Health Service

1. Overview

For Tāmaki Makaurau/Auckland to prosper, its people require good health, productive lives and to feel included in society. Good health is contingent upon various societal factors, including strong communities, access to socioeconomic resources, quality education, and a health-promoting physical environment. The enjoyment of the highest attainable standard of health is a fundamental human right.¹ Providing the social, economic, cultural, and environmental conditions that promote wellbeing within present and future communities is one of the main purposes of local government.²

The National Public Health Service (NPHS) is a directorate within Health New Zealand – Te Whatu Ora (Health NZ). This submission has been written by NPHS – Northern Region, a regional arm of the directorate covering Tāmaki Makaurau/Auckland and Te Tai Tokerau/Northland. NPHS cares about promoting and protecting the health and wellbeing of our communities and achieving equity within the population. Tāmaki Makaurau/Auckland faces a number of challenges such as rising inequity, increasing numbers of residents, an ageing population, climate change, a rising prevalence of long-term health conditions, and the impacts associated with harmful commodities, including tobacco and alcohol. The Long-Term Plan 2024 – 2034 (LTP) should confront the reality of growing demand for quality infrastructure and services as a result of these challenges, prioritising actions that advance equity or reduce inequity. Addressing these issues is essential to improving population health and the prosperity of Tāmaki Makaurau/Auckland.

NPHS acknowledges the complexities confronted by Auckland Council (Council) in addressing major financial challenges in a region facing significant social, economic, and environmental pressures. Consequentially, the LTP lends a pivotal opportunity for Council to be leaders and innovators in shaping an equitable and prosperous Tāmaki Makaurau/Auckland through ambitious transformational change.

This submission details some overarching concerns and recommendations with regard to the LTP consultation, before providing more specific commentary on the proposal, namely:

- 1) the overall direction, and;
- 2) funding across council service areas.

NPHS' principal concern that underpins the enclosed response is the ability of the LTP to achieve equitable outcomes within Tāmaki Makaurau/Auckland. Based on this priority and the surrounding evidence, NPHS favours the overall balance of rates and expenditure contained within the 'Pay More, Get More' proposal, as that is more likely to enhance the wellbeing of underserved

¹ <https://www.who.int/about/governance/constitution>

² Local Government Act 2002, section 10 (1)

communities. However, it is imperative to note that this alignment hinges on the understanding that Council bears accountability for advancing equitable outcomes through the implementation of the LTP. This entails ensuring that Council spending generates health gains for Māori, Pacific peoples, and other underserved communities, whilst also mitigating adverse impacts of rate rises on lower income households and residential tenants. By achieving this balance, Council can demonstrate its commitment to honoring Te Tiriti o Waitangi (in particular, Article 3 – Ōritetanga) and to achieving the goals of the Auckland Plan 2050, which recognises growing inequity as one of the three biggest challenges for Tāmaki Makaurau/Auckland.

2. Response to the consultation

Overarching comments

This section identifies opportunities for Council to improve the overall approach to the LTP consultation and provides overarching recommendations for LTP decision-making.

Te Tiriti o Waitangi

NPBS recommends greater reference to Te Tiriti o Waitangi in the LTP documents, such that acknowledgement of the articles of Te Tiriti is an integral component of the proposal. Implementing Te Tiriti o Waitangi throughout the proposal, rather than irregularly and in distinct sections, would endorse the Council's commitment to partnering with the community. Te Tiriti o Waitangi — in particular, Article 3 (Ōritetanga) — guides NPBS' approach to public health in Aotearoa/New Zealand. NPBS' role as a Crown agent is to uphold Te Tiriti o Waitangi to ensure equitable physical, mental and social wellbeing and health outcomes, for all in Tāmaki Makaurau/Auckland.

Similarly, the meaningful application of the articles of Te Tiriti o Waitangi by local government is essential to achieve optimal health and wellbeing in our communities. NPBS encourages Council to strongly consider how it can honour Te Tiriti in the adoption of the LTP and ensure that this is central to the development of future plans and policies.

Engagement and consultation

NPBS would like to see evidence of a greater commitment to engagement with diverse communities in Tāmaki Makaurau/Auckland. Council has a responsibility to ensure that the voices of Māori, Pacific peoples, disabled people, rangatahi/youth, refugees, new migrants, the LGBTQIA+ community, and other diverse communities are represented and reflected in its decision-making.

Language and tone

In addition to proactive outreach to engage more diversely with the community, accessibility of the consultation would be enhanced by a more inclusive framing and tone within the LTP documents. In particular, the documents would be improved by using language that is mana-enhancing and reflects the values of the communities that Council serves. Specific examples include:

- The terminology used to label the main proposals as 'Pay Less, Get Less', 'Central', and 'Pay More, Get More' may not be inviting for many in the community and could lead to misinterpretations. Firstly, the framing may inadvertently convey the assumption that all individuals have equal access to resources. It is important to acknowledge the role of structural drivers in shaping varying socioeconomic contexts within the population which affect people's access to the choices offered by Council. The current framing could be perceived as blame-oriented and consistent with a discourse of individual responsibility. In addition, the title of the 'Pay Less, Get Less' proposal could be misinterpreted as a reduction in rates, rather proposing a smaller increase in rates relative to the other proposals. To foster a more inclusive and accessible reading experience, NPHS recommends that future proposals employ language that is more transparent and sensitive to the broader community.
- NPHS recommends that the language used around the proposed change to the local board funding formula is amended – using the term 'equitable' instead of 'fair' would more accurately reflect Council's aim to rectify disparities (Refer to submission section '*Parks and Community*', page 9).
- A greater emphasis on the foundational values guiding the proposed LTP, that extend beyond the confines of fiscal discourse, would help the community to understand Council's visions for a thriving and prosperous Tāmaki Makaurau/Auckland.
- It is crucial that language used by Council in all documents reflects Māori as a partner under Te Tiriti o Waitangi, rather than a high needs population. Language that portrays Council's understanding of its role within this partnership could be significantly strengthened within the current LTP proposal.

Translating strategic priorities into meaningful action

NPBS supports the Council's prioritisation of wellbeing in the Auckland Plan 2050, particularly as it details the importance of supporting Māori identity and wellbeing and equitable outcomes. NPBS also supports the LTP's performance measurement framework that prioritises Māori outcomes across all investment areas. However, for Council to give effect to its strategic priorities, NPBS recommends that the LTP places greater emphasis on activities that will have a meaningful impact for Māori and groups experiencing disparities. For example:

- NPBS supports the inclusion of the '*Papakāinga and Māori Housing*' outcomes within Kia Ora Tāmaki Makaurau. Access to affordable, quality, safe housing is essential to wellbeing, and inequitable access is a significant driver of systemic health inequities in Aotearoa/New Zealand. The impacts of colonisation and breaches of Te Tiriti o Waitangi have led to an underrepresentation of Māori in home ownership in Aotearoa/New Zealand. Whilst it is encouraging to see Council's commitment to providing expert advice and investment in Māori housing, papakāinga and marae infrastructure, NPBS would like to see greater commitment to addressing the economic and structural barriers to home ownership. Such activities can also generate gains in safe housing access, and hence health outcomes, for Pacific peoples, tāngata whaikaha, and lower-income earners. The importance of Council activities in this area is detailed in this submission under '*City and local development*', page 12.
- If Council are to reduce expenditure in certain areas, NPBS urges Council to prioritise the retention of initiatives that enhance Māori wellbeing and reduce inequities. The benefits of this approach are reiterated throughout our comments on funding across Council services. This includes retaining concentrated spending on:
 - 1) infrastructure and services in areas of higher socioeconomic deprivation;
 - 2) activities that address major sources of health inequities in Tāmaki Makaurau/Auckland, including access to quality affordable housing and health-promoting transport options, and protection against harmful commodities; and
 - 3) initiatives designed and delivered in partnership with mana whenua.

Overall direction: Achieving an equitable balance of expenditure and rates

NPHS' foremost priority is that the LTP achieves equitable outcomes for communities in Tāmaki Makaurau/Auckland. Based on this priority and surrounding evidence, NPHS favours the overall balance of rates and expenditure detailed under the 'Pay More, Get More' proposal, as that most likely to enhance the wellbeing of underserved communities. However, it is imperative to note that this alignment hinges on the understanding that Council bears accountability for advancing equitable outcomes through the implementation of the LTP. To achieve this balance, NPHS recommends that Council factor the following in its decision-making:

- Increasing Council funding and service provision in parallel with raising residential rates has the potential to reduce inequity due to; 1) the inequitable distribution of homeownership in Aotearoa/New Zealand, and; 2) the opportunity for additional Council spending to achieve health gains for underserved communities. A recent report released by Health NZ found that 21% of Pacific people and 31% of Māori own their own home, as compared to 58% of European/Other people.³ In the Northern Region (Tāmaki Makaurau/Auckland and Te Tai Tokerau/Northland), non-Māori / non-Pacific live on average 8 years longer than Māori and 7 years longer than Pacific people.³ These inequities are avoidable and unjust and are a result of systemic social and economic drivers. Home ownership is one of the key platforms for wealth, particularly in Aotearoa/New Zealand. Investing rating income in a range of services available to both those who own property and those who do not is a mechanism for enabling all to benefit from our public resources.
- The Local Government Act 2002 states that the purpose of local government is to “*promote the social, economic, environmental, and cultural well-being of communities in the present and for the future*”. Consequently, it is incumbent upon Council to balance financial levers in a way that addresses current inequities in Tāmaki Makaurau/Auckland whilst also safeguarding the interests of future generations.
- Whilst a parallel increase in both Council activities and residential rates presents opportunities for Council to reduce current inequities and promote intergenerational equity, it is crucial to consider the potential impacts of rate rises on lower income households, as well as residential tenants (via rent increases). NPHS urges Council to factor these impacts into decisions around

³ Health New Zealand – Te Whatu Ora (2024). Aotearoa New Zealand Health Status Report 2023. <https://www.tewhatauora.govt.nz/publications/health-status-report/>

the level of rate increases, and to take steps to mitigate any impacts, such as by increasing rate remissions for low-income homeowners. NPHS also encourages Council to consider the accessibility of the rate remission scheme and minimise the complexity of the application process to the most practicable extent.

- To ensure an equitable approach, it is vital that any increases in Council investment or operational spending, address disparities in opportunities across groups in Tāmaki Makaurau/Auckland. To monitor this, NPHS encourages Council to develop a consistent equity monitoring framework across Council group activities that sits alongside the measurement frameworks for ‘*Climate mitigation and adaptation*’ and ‘*Māori outcomes*’. NPHS notes the inclusion of ‘*Communities of greatest need*’ in the performance measurement framework diagram provided on page 7 of the Supporting Information document. However, the detail provided on the performance measurement framework on page 651 (*Section 8.2*) of the Supporting Information document and page 30 of the Consultation document do not identify an equity measure. In addition, the performance measures listed under each Council service area do not appear to monitor the extent to which activities will address disparities. If an equity monitoring framework already exists, it would be encouraging to see these details clearly reflected in the LTP documents.

Funding across Council service areas

This section provides specific commentary on the proposed activities and initiatives across the service areas identified in the LTP.

Transport

- NPHS encourages Council to progress with planned active transport projects and is concerned about the impacts of reductions to expected cycleway extensions under the ‘Pay Less, Get Less’ proposal. A connected and safe cycling network is one of the biggest drivers of increased active transport use. Active transport has considerable positive effects on physical and mental health of individuals, improving heart health, reducing risks of some cancers and improving sleep quality and stress. Furthermore, the provision of safe active transport infrastructure is vital for protecting Aucklanders from the health impacts of air pollution and for reducing carbon emissions. Council has recognised the importance of promoting safe and equitable access to active transport in the Climate Action Plan and the Auckland Plan 2050 (*Outcome: Transport and Access*). Giving effect to these goals within the current LTP can demonstrate Council’s commitment to supporting an equitable, healthy, thriving, sustainable Tāmaki Makaurau/Auckland.

- NPHS encourages Council to retain the planned funding for transport safety projects and continue to take meaningful steps towards reducing deaths and serious injuries on the roads in Tāmaki Makaurau/Auckland. The implementation of safe speeds, raised pedestrian crossings, red light cameras, and other traffic calming measures are cost-effective methods to reduce road deaths and serious injuries.^{4,5} Implementation of the current Katoa, Ka Ora proposal is expected to reduce Death and Serious Injuries (DSI) by approximately 184 over the next 10 years.⁵ In addition, the perception of safety is one of the main barriers preventing Aucklanders from walking and cycling. Research in Tāmaki Makaurau/Auckland found that parents and children would be more likely to walk and cycle if there were more road safety features.⁶ Ensuring that transport safety projects are adequately funded is crucial for Council to meet both its goals under the Auckland Plan 2050 (*Outcome: Transport and Access, Area 6*) and its obligations under the Local Government (Auckland Council) Act 2009, which requires Auckland Transport to contribute to a safe transport system.
- NPHS supports the introduction of time of use charging within Tāmaki Makaurau/Auckland, if implemented in an equitable manner and in tandem with improving access to other transport options. If done well, a time of use charging scheme can present multiple co-benefits, including reduced carbon emissions, improved air quality, and additional Council revenue that can be allocated to other health-promoting initiatives.

The London congestion charging scheme was found to reduce harmful emissions (particulate matter and nitrogen dioxide) from vehicles and contributed (alongside other air quality interventions) to better air quality.⁷ In 2016, over half of all Aucklanders (59.4%) were exposed to levels of nitrogen dioxide (NO₂) higher than the current World Health Organization's Air Quality Guidelines, with higher rates for Pacific Peoples (74.5%).⁸ These exposure levels were overwhelmingly from vehicle emissions. This is estimated to have caused 685 premature deaths and 3504 respiratory and cardiovascular hospitalisations in Tāmaki Makaurau/Auckland,

⁴ Fisa, R., Musukuma, M., Sampa, M. et al. Effects of interventions for preventing road traffic crashes: an overview of systematic reviews. *BMC Public Health* 22, 513 (2022). <https://doi.org/10.1186/s12889-021-12253-y>

⁵ <https://at.govt.nz/media/1990950/auckland-transport-speed-management-plan-high-level-economic-assessment.pdf>

⁶ Smith M, Amann R, Cavadino A, Raphael D, Kearns R, Mackett R, Mackay L, Carroll P, Forsyth E, Mavoa S, et al. Children's Transport Built Environments: A Mixed Methods Study of Associations between Perceived and Objective Measures and Relationships with Parent Licence for Independent Mobility in Auckland, New Zealand. *International Journal of Environmental Research and Public Health*. 2019; 16(8):1361. <https://doi.org/10.3390/ijerph16081361>

⁷ Beevers, S. D., & Carslaw, D. C. (2005). The impact of congestion charging on vehicle emissions in London. *Atmospheric environment*, 39(1), 1-5.

⁸ 9 Kuschel et al (2022). Health and air pollution in New Zealand 2016 (HAPINZ 3.0): Volume 1 – Finding and implications. (Report prepared by G Kuschel, J Metcalfe, S Sridhar, P Davy, K Hastings, K Mason, T Denne, J Berentson-Shaw, S Bell, S Hales, J Atkinson and A Woodward for Ministry for the Environment, Ministry of Health, Te Manatū Waka Ministry of Transport and Waka Kotahi NZ Transport Agency, March 2022).

alongside 6144 new cases of asthma among children. The annual social costs are estimated to be \$3.2 billion from both direct hospital costs and restricted activity days where people could not work.

To avoid any unintended consequences for the wellbeing of Aucklanders, it is important that the introduction of time of use charging in Tāmaki Makaurau/Auckland parallels the provision of accessible and safe public and active transport infrastructure. Furthermore, these charges should be implemented according to international experiences of minimising negative impacts on those experiencing higher levels of socioeconomic disadvantage, including by omitting routes that are pivotal to the connection of higher deprivation areas.

Water

- NPHS supports investment in infrastructure that will both mitigate the public health risks associated with future wastewater overflows into the harbours and protect Aucklanders from the impacts of future flood events. Importantly, the rollout of these infrastructure upgrades should be focused in areas of higher socioeconomic deprivation.

Parks and Community

- NPHS supports Council's proposed change to the local board funding formula that gives a greater weighting to deprivation in the distribution of funds. However, the use of the term 'equitable' rather than 'fair' within the LTP documents would more accurately reflect Council's intentions. 'Fair' is subjective and can lead to misunderstandings. Conversely, 'equitable' explicitly conveys the idea of addressing inequity or imbalance in resource distribution. It shifts the focus from an ambiguous notion of fairness to a deliberate effort to ensure communities have access to the resources they need to thrive.
- NPHS supports the continuation of \$700 million of operational funding to transition from a traditional asset-based delivery model supporting direct service provision, to a model focused on integrated services, partnerships, and digital services. A shift towards working in a more flexible, modern environment will be important for delivering on recognised gaps in service provision and providing greater benefits to communities.
- NPHS supports the retention of grant funding for play activations and is concerned about the impacts of a potential reduction in funding under the 'Pay Less, Get Less' proposal. Amid the challenges of urban redevelopment, the vital role of play activations in fostering children's creative and physical development becomes increasingly pronounced. Play is not merely a

pastime; it's a foundational element in children's holistic development, offering a myriad of benefits across cognitive, physical, social, and emotional domains. Play evolves from simple exploratory actions in infants to structured, complex activities in older children, significantly impacting their social, physical, and cognitive skills. Integrating play activations within urban environments is not just an investment in children's immediate enjoyment but a strategic move towards nurturing the next generation's well-being and development.^{9,10} By continuing to fund play activations, Council can demonstrate its commitment to honouring Te Tiriti o Waitangi by promoting equitable access to health and wellbeing for all children, particularly benefiting Māori, Pacific peoples and underserved communities. These have the potential to reduce long-term healthcare costs through fostering early physical and mental health. Additionally, supporting play activations adheres to the mandates of the Local Government Act 2002 for Councils to enhance community wellbeing.

- NPHS supports the proposed funding of \$35 million toward indoor sports facilities. By increasing access to such facilities, especially in areas experiencing higher levels of socioeconomic deprivation, Council can promote physical activity and social cohesion. These facilities will be especially crucial for promoting the health and wellbeing of tamariki/rangatahi in Tāmaki Makaurau/Auckland.
- NPHS supports the retention of current opening hours of community facilities and is concerned about the impacts of a potential reduction under the 'Pay Less, Get Less' proposal. Reducing the operating hours for sports and recreation centres will affect opportunities for physical activity and, consequently, community wellbeing and social cohesion. Recreational facilities play a critical role in enhancing community wellbeing by serving as essential spaces for physical activity, mental relief, and social interaction. They act as communal grounds that encourage healthier lifestyles, aiding in the reduction of diseases associated with sedentary living. Socially, these facilities foster a sense of community, building social networks and support systems crucial for emotional wellbeing. Protecting the accessibility and operational readiness of these centres is not only about facilitating leisure or physical activities; it's about securing a foundation for a healthier, more cohesive, and inclusive Auckland.¹¹ By protecting the opening hours of these facilities, Council can demonstrate its commitment to Te Tiriti o Waitangi to ensure equitable health opportunities for all demographics, including Māori, Pacific peoples, tāngata whaikaha, and other underserved groups.

⁹ <https://sportnz.org.nz/resources/five-phases-of-regional-play/>

¹⁰ <https://theeducationhub.org.nz/what-is-play-and-why-is-it-important-for-learning/>

¹¹ <https://sportnz.org.nz/resources/the-value-of-sport/>

- NPHS recommends ensuring that access to safe, clean drinking water (and related infrastructure) is prioritised through any decisions on asset disposal or service reduction. This includes the provision of drinking fountains and refill stations, especially in spaces used frequently by children such as parks and playgrounds. Equitably ensuring that all communities have access to clean drinking water in public spaces promotes water drinking, protects teeth and reduces potential for plastic single use bottles. This aligns strategically with Auckland Plan 2050 (*Outcome: Belonging and Participation*) and Auckland's Climate Plan.
- Council plays a pivotal role in shaping local food environments. To meet its legislative obligations to promote community wellbeing under the Local Government Act 2002, councils need to take all practicable steps to ensure that these environments promote healthy food choices. NPHS recommends Council incorporates the following actions into its planning:
 - a) Commit to healthy environments within Council itself as well as within community facilities (for example through embedding the Healthy Environment Approach) to support healthy options as the first and easiest choice.¹²
 - b) Prioritise policies that promote health-oriented marketing environments within Council-controlled Organisations (CCOs) to promote healthy lifestyle choices. An existing example is Auckland Transport's policy on marketing that does not permit the promotion of alcohol, gambling, tobacco or vaping.¹³ Policies such as this could be strengthened by emphasising the importance of preventing marketing to children for ultra-processed food and drinks.
- NPHS encourages Council to ensure the funding of community gardens is protected under the current LTP. Community gardens generate a range of health benefits via improvements to social, economic, and cultural wellbeing. They are a practical setting that offer opportunities to practice and revitalise traditional Māori kai practices.¹⁴ In addition, community gardens play a vital role in supporting local food security, as identified in Te Tāruke-ā-Tāwhiri: Auckland's Climate Plan (Action Area 4). Their role as a climate adaptation tool further extends to their

¹² <https://healthyfamiliessouthauckland.nz/showcasing-the-impact-of-healthy-environment-approach-in-local-government-3/>

¹³ [Advertising policy \(at.govt.nz\)](#)

¹⁴ McKerchar C, Bowers S, Heta C, Signal L, Matoe L. Enhancing Māori food security using traditional kai. *Glob Health Promot.* 2015 Sep;22(3):15-24. doi: 10.1177/1757975914543573. Epub 2014 Aug 1. PMID: 25085479.

ability to provide buffering effects against climate change as an urban green space.¹⁵ Funding of these important community assets not only provides the required physical resources, but also supports paid staff who hold expertise and skills that enable the gardens to function. The retention of this funding is strategically aligned with the Auckland Plan 2050 (*Outcomes: Homes and Places; Māori Outcomes and Wellbeing*), the Auckland Climate Action Plan, and enables Council to meet its obligations under Te Tiriti o Waitangi and the Local Government Act 2002.

City and local development

- NPHS supports Council investment in the urban regeneration programme and are concerned about the impacts of potential reductions in projects that contribute to improving quality compact form and equitable housing access in Tāmaki Makaurau/Auckland.

Access to affordable quality housing is a fundamental human right and a key social determinant of health. A study analysing data from 2010-2017 estimated that illnesses attributable to unsafe and substandard housing in Aotearoa/New Zealand resulted in \$141 million of direct costs to the public sector annually. Furthermore, the study estimated 229 deaths attributable to these conditions annually, resulting in a cost to society of \$1 billion.¹⁶ Access to optimal housing conditions is inequitably distributed within society, and a direct contributor to health inequities.¹⁷ The provision of affordable, safe, quality housing is essential for achieving health gains for Māori, Pacific peoples, tāngata whaikaha, and low-income earners. By continuing to invest in activities that will catalyse the development of affordable quality housing, Auckland Council can continue to take meaningful steps towards achieving the goals of the Auckland Plan 2050 (*Outcomes: 'Belonging and Participation', 'Māori identity and Wellbeing', and 'Homes and Places'*), and demonstrate its commitment to supporting Māori outcomes and meeting its obligations under Te Tiriti o Waitangi.

In addition to improving access to affordable quality housing, the urban regeneration programme is important for fostering the physical conditions required for thriving communities, including by improving access to key amenities, such as public and active transport, supermarkets, green spaces, and community facilities. Improving the overall

¹⁵ Clarke, Mysha & Davidson, Melissa & Egerer, Monika & Anderson, Elsa & Fouch, Nakisha. (2019). The underutilized role of community gardens in improving cities' adaptation to climate change: a review. *People, Place and Policy Online*. 12. 241-251. 10.3351/ppp.2019.3396732665.

¹⁶ Riggs L, Keall M, Howden-Chapman P, Baker MG. Environmental burden of disease from unsafe and substandard housing, New Zealand, 2010-2017. *Bull World Health Organ*. 2021 Apr 1;99(4):259-270. doi: 10.2471/BLT.20.263285. Epub 2021 Feb 1. PMID: 33953443; PMCID: PMC8085632

¹⁷ Review of the Impact of Housing Quality on Inequalities in Health and Well-Being
Philippa Howden-Chapman, Julie Bennett, Richard Edwards, David Jacobs, Kim Nathan, David Ormandy. *Annual Review of Public Health* 2023 44:1, 233-254

quality of new and existing neighbourhoods has multiple co-benefits, including reducing carbon emissions, improving air quality, increasing community resilience, and promoting economic, social, and physical wellbeing.¹⁷

If urban regeneration activities do need to be reduced, NPHS urges Council to do so equitably and in a way that will continue to protect public health in Tāmaki Makaurau/Auckland. This can be achieved by retaining projects that will have the greatest benefit for Māori and Pacific peoples, are focused in areas of higher socioeconomic deprivation, and are dedicated to enabling the delivery of affordable quality housing and accessible health-promoting transport infrastructure.

Environment and regulation

- NPHS supports ongoing investment in community-led environmental initiatives. NPHS is concerned about a proposed reduction in support for these initiatives, particularly with regard to decreased support for mana whenua to exercise kaitiakitanga. Continuing these activities contributes to thriving communities, increases social cohesion, and supports cultural wellbeing. Ongoing investment will demonstrate Council's commitment to supporting Māori outcomes, honouring Te Tiriti o Waitangi, and promoting thriving, resilient communities.

Council support

- NPHS supports an increase in Kia Ora Tāmaki Makaurau funding within the central proposal as a key avenue through which Council can support Māori outcomes and deliver on its Te Tiriti o Waitangi obligations.
- NPHS would like to see a reassurance within the LTP that funding for the remaining Council-operated childcare centres in Tāmaki Makaurau/Auckland will be maintained.

The provision of these services is strategically aligned with The Auckland Plan 2050, which acknowledges that children have a right to an education and that there is consistent evidence linking good quality education, especially childhood education, with improved skills development and lifelong learning. In addition, Council's Child and Youth Strategic Action Plan (I Am Auckland) prioritises children and young people supported at all levels of education, from early childhood education.

Importantly, Kauri Kids services increase equitable access to high-quality education from a young age by providing a low-cost and highly flexible option as compared to for-profit private

providers. Aotearoa/New Zealand has some of the highest childcare costs in the Western world. According to the latest OECD data from 2018, a typical couple who both earn the average wage and have two kids spends 28% of their income on childcare.¹⁸ Furthermore, Kauri Kids centres are sites of best-practice community initiatives that promote the health and wellbeing of tamariki and whānau. All services are located within or next to existing Council facilities (community houses, pool or leisure centres) that promote supportive environments for whānau to participate in community initiatives.^{19,20} In addition, Kauri Kids centres are also case studies on healthy kai and wai through initiatives such as the Healthy Environment Approach.²¹

- It is important that Council's current resource allocation for alcohol licensing services is maintained at or above its current levels to ensure whānau and communities in Tāmaki Makaurau/Auckland are safe from alcohol-related harm. Alcohol causes substantial harm to individuals and communities, with some communities, including Māori, experiencing higher levels of harm than others from the wide availability of alcohol.^{22,23} Continuing to provide adequate resource to Council's regulatory role within alcohol licensing is key to controlling the availability of alcohol, ensuring that Council meets its goals under the Alcohol Harm Minimisation Strategy (2022) and its commitment to equitable health outcomes for Māori under Te Tiriti o Waitangi.

North Harbour Stadium

NPBS does not take a position on the Council's approach to managing the future of the North Harbour Stadium precinct. However, NPBS wishes to raise the potential public health risks associated with a move to a private sponsorship model, which may allow access for harmful commodity industries such as alcohol and ultra-processed food companies.

Keeping North Harbour Stadium free from alcohol marketing is vital for Auckland Council to meet its commitment to minimise alcohol-related harm in Tāmaki Makaurau/Auckland.²⁴ There is a causal

¹⁸ Organisation for Economic Co-operation and Development (2021). Net childcare. <https://data.oecd.org/benwage/net-childcare-costs.htm>

¹⁹ Auckland Council (2023). Kauri Kids early childhood education centres. <https://aucklandleisure.co.nz/kaurikids>

²⁰ Ministry of Education, New Zealand Government (2021). Education Counts, Early childhood services: ECE directory builder. <https://www.educationcounts.govt.nz/directories/early-childhood-services#>
<https://www.educationcounts.govt.nz/directories/early-childhood-services#>

²¹ The Southern Initiative (2023). Resources. <https://www.tsi.nz/resources>

²² World Health Organisation. (2022). *Alcohol*. Retrieved from:
<https://www.who.int/news-room/fact-sheets/detail/alcohol>

²³ Alcohol Health Watch. (2024). *Harm to Māori*. Retrieved from:
<https://www.ahw.org.nz/Issues-Resources/Harm-to-M%C4%81ori>

²⁴ [Our Statement of Commitment on Minimising Alcohol-Related Harm in Tāmaki Makaurau Auckland](https://www.aucklandcouncil.govt.nz/Our-Statement-of-Commitment-on-Minimising-Alcohol-Related-Harm-in-Tamakai-Makaurau-Auckland) ([aucklandcouncil.govt.nz](https://www.aucklandcouncil.govt.nz))

relationship between youth exposure to alcohol marketing and earlier uptake of drinking.²⁵ Māori and Pacific childrens' exposure to alcohol marketing is five and three times that of Pākehā children, respectively.²⁶

In addition to concerns around alcohol marketing, a shift to a private sponsorship model may result in an influx of advertising, sponsorship and/or promotion of ultra-processed food brands. Adopting a Healthy Environment Approach would minimise unintended negative consequences for children's exposure to harmful food and drink marketing in this setting and align with the Council's role under the Local Government Act 2002 to promote the overall well-being of the community.¹²

If the North Harbour Stadium does move to a private sponsorship model, NPHS urges Council to ensure that this does not result in any marketing of alcohol, ultra-processed food brands, tobacco and vaping, or gambling to the community.

Conclusion

Thank you for the opportunity to submit on Auckland Council's Long-Term Plan 2024–2034. NPHS and Council share a commitment to reduce inequities and achieve wellbeing for all within Tāmaki Makaurau/Auckland under Te Tiriti o Waitangi. This submission highlights opportunities for Council to meet this commitment under the current LTP, namely through the equitable provision of affordable quality housing, accessible healthy transport options, early childhood education, healthy kai, drinking water, and community facilities; investment in community-led initiatives; and activities to mitigate the inequitable impacts of extreme weather events and harmful commodities. NPHS welcomes the opportunity to discuss any of the points raised in this submission.

²⁵ Sargent JD, Babor TF. The Relationship Between Exposure to Alcohol Marketing and Underage Drinking Is Causal. *J Stud Alcohol Drugs Suppl.* 2020 Mar;Sup 19(Suppl 19):113-124. doi: 10.15288/jsads.2020.s19.113. PMID: 32079567; PMCID: PMC7063998.

²⁶ Chambers T, Pearson AL, Kawachi I, Stanley J, Smith M, Barr M, Mhurchu CN, Signal L. Children's home and school neighbourhood exposure to alcohol marketing: Using wearable camera and GPS data to directly examine the link between retailer availability and visual exposure to marketing. *Health Place.* 2018 Nov;54:102-109. doi: 10.1016/j.healthplace.2018.09.012. Epub 2018 Sep 22. PMID: 30253378.



Long-term Plan 2024-2034

Note: this simplified version of the feedback form has been created for the purpose of publishing submissions. As such, contact and demographic information has been removed, and handwritten submissions have been transcribed.

Submitter details:

Organisation (if applicable):

Local Board: I don't know

Your feedback

1a. Which option do you prefer for the overall direction for council's Long-term Plan?

Do more (increase council services/ investment), with higher rates increases and more debt

1b. What would you like Auckland Council to do more or less of?

Transport	Do more
Water	Do more
City and local development	As proposed
Environment and regulation	As proposed
Parks and Community	Do more
Economic and cultural development	Do more
Council support	As proposed

1c. Is there anything else you would like Auckland Council to do more of that you would be prepared to pay more for?

transport water

1d. Is there anything else you would like Auckland Council to do less of so that you could pay less?



2. What do you think of the transport proposal?

Support most of the proposal

Tell us why:

2a. Is there anything you would spend more on?

2b. Is there anything you would spend less on?

3. Which options do you support for the North Harbour Stadium?

Keep the stadium precinct as it is

Tell us why:

4a. What is your preference on the proposal to establish an Auckland Future Fund and transfer Auckland Council's shareholding in Auckland International Airport Limited (AIAL) into this fund (enabling the shares to be sold)?

I don't know

Tell us why:

4b. Which option do you prefer for the future of Port of Auckland?

Retain underlying council ownership of port land and wharves, and continue council group operation of the port (through Port of Auckland Limited), and implement the plan to deliver improved profitability and more dividends to council

Tell us here:



#11934



4c. If the council group continues to operate the Port of Auckland how would you prefer the profits and dividends to be used?

Continue to use it to fund council services

Tell us here:

4d. Do you have any feedback on any other part of the proposal?

Tell us here:

5a. What option do you prefer for Captain Cook and Marsden wharves?

I don't know

Tell us why:

5b. What option do you prefer for Bledisloe Terminal?

I don't know

Tell us why:

6a. What do you think of these proposals?

Resume the Natural Environment Targeted Rate (NETR) and extend it to 2034/2035 so we can continue to invest in the protection of native ecosystems and species. This increases rates for the average value residential property by around \$20.04 and \$152.71 for the average value business property.	Do not support
Resume the Water Quality Targeted Rate (WQTR) and extend it to 2034/2035 at a level to only cover the annual programme operating and interest costs. This ensures that we can continue to fund the water quality improvements in	Support



#11934



<p>harbours and streams across the region, at a lower amount for next year than previously planned. This reduces this rate from what was previously planned for the average value residential property by around \$6.53 and \$17.10 for the average value business property.</p>	
<p>Broaden the description of bus services funded by the Climate Action Transport Targeted Rate (CATTR) to reduce the need to consult each year for minor changes to the bus programme (any changes to the settings of the CATTR would still require consultation).</p>	<p>Support</p>
<p>Discontinue the Long Term Differential Strategy which gradually lowers the share of general rates paid by businesses and raises the share paid by other ratepayers. We also propose to raise the share businesses pay of the NETR, WQTR, and CATTR to align to the general rate.</p>	<p>Do not support</p>
<p>Re-introduce recycling charges for schools.</p>	<p>Support</p>
<p>Continue the planned roll out of rates funded refuse collection to the North Shore, Waitākere and Papakura in 2024/2025, and Franklin and Rodney in 2025/2026, replacing the current pay as you throw service, and consequent rates change.</p>	<p>Support</p>
<p>Introduce the Franklin Local Board Paths Targeted Rate of \$52 per SUIP (Separately Used or Inhabited Part) to provide increased investment in paths in the Franklin Local Board area.</p>	
<p>Change the Rodney Drainage Districts Targeted Rate to reflect public feedback and updated analysis of the benefits to properties and boundaries.</p>	<p>Support</p>
<p>Increase the Waitākere Rural Sewerage Targeted Rate from \$296.75 to \$336.80 (per year) for the 2024/2025, 2025/2026, and 2026/2027 years to maintain cost recovery in the three-year contract cycle, and avoid an annual subsidy of around \$117,000 from general rates, with the next cost review scheduled for the 2027/2028 year.</p>	<p>Support</p>



#11934



6b. Do you have any other feedback on the proposals in question 6a, the changes to our Revenue and Financing Policy, or other changes to fees and charges?

Local board priorities

7a. Which local board area does your feedback relate to?

8. Do you have any other comments?



Long-term Plan 2024-2034

Note: this simplified version of the feedback form has been created for the purpose of publishing submissions. As such, contact and demographic information has been removed, and handwritten submissions have been transcribed.

Submitter details:

Organisation (if applicable):

Local Board: I don't know

Your feedback

1a. Which option do you prefer for the overall direction for council's Long-term Plan?

1b. What would you like Auckland Council to do more or less of?

Transport	Do more
Water	Do more
City and local development	Do more
Environment and regulation	Do more
Parks and Community	Do more
Economic and cultural development	Do more
Council support	Do more

1c. Is there anything else you would like Auckland Council to do more of that you would be prepared to pay more for?

1d. Is there anything else you would like Auckland Council to do less of so that you could pay less?

2. What do you think of the transport proposal?

Support all of the proposal



#11948



Tell us why:

2a. Is there anything you would spend more on?

2b. Is there anything you would spend less on?

3. Which options do you support for the North Harbour Stadium?

Keep the stadium precinct as it is

Tell us why:

4a. What is your preference on the proposal to establish an Auckland Future Fund and transfer Auckland Council's shareholding in Auckland International Airport Limited (AIAL) into this fund (enabling the shares to be sold)?

Proceed with the proposal

Tell us why:

4b. Which option do you prefer for the future of Port of Auckland?

Retain underlying council ownership of port land and wharves, and lease the operation of the port for a period of about 35 years and use the upfront payment from the lease to invest in the proposed Auckland Future Fund

Tell us here:

4c. If the council group continues to operate the Port of Auckland how would you prefer the profits and dividends to be used?

Invest in the proposed Auckland Future Fund



#11948



Tell us here:

4d. Do you have any feedback on any other part of the proposal?

Tell us here:

5a. What option do you prefer for Captain Cook and Marsden wharves?

Proceed with the proposal to transfer Captain Cook and Marsden wharves from the port to Auckland Council so they can be used for something else that provides public benefit.

Tell us why:

5b. What option do you prefer for Bledisloe Terminal?

Transfer Bledisloe Terminal to council to be used for something else, that provides public benefit, within 15 years

Tell us why:

6a. What do you think of these proposals?

Resume the Natural Environment Targeted Rate (NETR) and extend it to 2034/2035 so we can continue to invest in the protection of native ecosystems and species. This increases rates for the average value residential property by around \$20.04 and \$152.71 for the average value business property.	Support
Resume the Water Quality Targeted Rate (WQTR) and extend it to 2034/2035 at a level to only cover the annual programme operating and interest costs. This ensures that we can continue to fund the water quality improvements in harbours and streams across the region, at a lower amount	Support



#11948



for next year than previously planned. This reduces this rate from what was previously planned for the average value residential property by around \$6.53 and \$17.10 for the average value business property.	
Broaden the description of bus services funded by the Climate Action Transport Targeted Rate (CATTR) to reduce the need to consult each year for minor changes to the bus programme (any changes to the settings of the CATTR would still require consultation).	Do not support
Discontinue the Long Term Differential Strategy which gradually lowers the share of general rates paid by businesses and raises the share paid by other ratepayers. We also propose to raise the share businesses pay of the NETR, WQTR, and CATTR to align to the general rate.	Support
Re-introduce recycling charges for schools.	Support
Continue the planned roll out of rates funded refuse collection to the North Shore, Waitākere and Papakura in 2024/2025, and Franklin and Rodney in 2025/2026, replacing the current pay as you throw service, and consequent rates change.	Do not support
Introduce the Franklin Local Board Paths Targeted Rate of \$52 per SUIP (Separately Used or Inhabited Part) to provide increased investment in paths in the Franklin Local Board area.	
Change the Rodney Drainage Districts Targeted Rate to reflect public feedback and updated analysis of the benefits to properties and boundaries.	Do not support
Increase the Waitākere Rural Sewerage Targeted Rate from \$296.75 to \$336.80 (per year) for the 2024/2025, 2025/2026, and 2026/2027 years to maintain cost recovery in the three-year contract cycle, and avoid an annual subsidy of around \$117,000 from general rates, with the next cost review scheduled for the 2027/2028 year.	Do not support

6b. Do you have any other feedback on the proposals in question 6a, the changes to our Revenue and Financing Policy, or other changes to fees and charges?



#11948



Local board priorities

7a. Which local board area does your feedback relate to?

8. Do you have any other comments?



Long-term Plan 2024-2034

Note: this simplified version of the feedback form has been created for the purpose of publishing submissions. As such, contact and demographic information has been removed, and handwritten submissions have been transcribed.

Submitter details:

Organisation (if applicable):

Local Board: I don't know

Your feedback

1a. Which option do you prefer for the overall direction for council's Long-term Plan?

1b. What would you like Auckland Council to do more or less of?

Transport	Do more
Water	As proposed
City and local development	As proposed
Environment and regulation	As proposed
Parks and Community	As proposed
Economic and cultural development	Do more
Council support	As proposed

1c. Is there anything else you would like Auckland Council to do more of that you would be prepared to pay more for?

1d. Is there anything else you would like Auckland Council to do less of so that you could pay less?

2. What do you think of the transport proposal?

Support most of the proposal



#11957



Tell us why:

public transport

2a. Is there anything you would spend more on?

2b. Is there anything you would spend less on?

3. Which options do you support for the North Harbour Stadium?

I don't know

Tell us why:

4a. What is your preference on the proposal to establish an Auckland Future Fund and transfer Auckland Council's shareholding in Auckland International Airport Limited (AIAL) into this fund (enabling the shares to be sold)?

Tell us why:

4b. Which option do you prefer for the future of Port of Auckland?

Tell us here:

4c. If the council continues to operate the Port of Auckland how would you prefer the profits and dividends to be used?

Tell us here:



#11957



4d. Do you have any feedback on any other part of the proposal?

Tell us here:

5a. What option do you prefer for Captain Cook and Marsden wharves?

Tell us why:

5b. What option do you prefer for Bledisloe Terminal?

Tell us why:

6a. What do you think of these proposals?

<p>Resume the Natural Environment Targeted Rate (NETR) and extend it to 2034/2035 so we can continue to invest in the protection of native ecosystems and species. This increases rates for the average value residential property by around \$20.04 and \$152.71 for the average value business property.</p>	<p>I don't know</p>
<p>Resume the Water Quality Targeted Rate (WQTR) and extend it to 2034/2035 at a level to only cover the annual programme operating and interest costs. This ensures that we can continue to fund the water quality improvements in harbours and streams across the region, at a lower amount for next year than previously planned. This reduces this rate from what was previously planned for the average value residential property by around \$6.53 and \$17.10 for the average value business property.</p>	<p>I don't know</p>
<p>Broaden the description of bus services funded by the Climate Action Transport Targeted Rate (CATTR) to reduce the need to consult each year for minor changes to the bus programme (any changes to the settings of the CATTR would still require consultation).</p>	<p>Support</p>



#11957



<p>Discontinue the Long Term Differential Strategy which gradually lowers the share of general rates paid by businesses and raises the share paid by other ratepayers. We also propose to raise the share businesses pay of the NETR, WQTR, and CATTR to align to the general rate.</p>	<p>I don't know</p>
<p>Re-introduce recycling charges for schools.</p>	
<p>Continue the planned roll out of rates funded refuse collection to the North Shore, Waitākere and Papakura in 2024/2025, and Franklin and Rodney in 2025/2026, replacing the current pay as you throw service, and consequent rates change.</p>	
<p>Introduce the Franklin Local Board Paths Targeted Rate of \$52 per SUIP (Separately Used or Inhabited Part) to provide increased investment in paths in the Franklin Local Board area.</p>	
<p>Change the Rodney Drainage Districts Targeted Rate to reflect public feedback and updated analysis of the benefits to properties and boundaries.</p>	
<p>Increase the Waitākere Rural Sewerage Targeted Rate from \$296.75 to \$336.80 (per year) for the 2024/2025, 2025/2026, and 2026/2027 years to maintain cost recovery in the three-year contract cycle, and avoid an annual subsidy of around \$117,000 from general rates, with the next cost review scheduled for the 2027/2028 year.</p>	

6b. Do you have any other feedback on the proposals in question 6a, the changes to our Revenue and Financing Policy, or other changes to fees and charges?

Local board priorities

7a. Which local board area does your feedback relate to?

8. Do you have any other comments?



Long-term Plan 2024-2034

Note: this simplified version of the feedback form has been created for the purpose of publishing submissions. As such, contact and demographic information has been removed, and handwritten submissions have been transcribed.

Submitter details:

Organisation (if applicable):

Local Board: I don't know

Your feedback

1a. Which option do you prefer for the overall direction for council's Long-term Plan?

1b. What would you like Auckland Council to do more or less of?

Transport	Do more
Water	Do more
City and local development	Do more
Environment and regulation	Do more
Parks and Community	Do more
Economic and cultural development	Do more
Council support	Do more

1c. Is there anything else you would like Auckland Council to do more of that you would be prepared to pay more for?

1d. Is there anything else you would like Auckland Council to do less of so that you could pay less?

2. What do you think of the transport proposal?

Support all of the proposal



Tell us why:

to pay for the cityrail link to fix the road free public transport

2a. Is there anything you would spend more on?

2b. Is there anything you would spend less on?

3. Which options do you support for the North Harbour Stadium?

Consider redeveloping the stadium precinct

Tell us why:

to keep the stadium

4a. What is your preference on the proposal to establish an Auckland Future Fund and transfer Auckland Council's shareholding in Auckland International Airport Limited (AIAL) into this fund (enabling the shares to be sold)?

I don't know

Tell us why:

4b. Which option do you prefer for the future of Port of Auckland?

Tell us here:

4c. If the council group continues to operate the Port of Auckland how would you prefer the profits and dividends to be used?



#11964



Tell us here:

4d. Do you have any feedback on any other part of the proposal?

Tell us here:

5a. What option do you prefer for Captain Cook and Marsden wharves?

Proceed with the proposal to transfer Captain Cook and Marsden wharves from the port to Auckland Council so they can be used for something else that provides public benefit.

Tell us why:

for public spaces

5b. What option do you prefer for Bledisloe Terminal?

Transfer Bledisloe Terminal to council to be used for something else, that provides public benefit, within 15 years

Tell us why:

so ovation of the seas can berth thre if there is enough room

6a. What do you think of these proposals?

<p>Resume the Natural Environment Targeted Rate (NETR) and extend it to 2034/2035 so we can continue to invest in the protection of native ecosystems and species. This increases rates for the average value residential property by around \$20.04 and \$152.71 for the average value business property.</p>	<p>Support</p>
<p>Resume the Water Quality Targeted Rate (WQTR) and extend it to 2034/2035 at a level to only cover the annual programme operating and interest costs. This ensures that we can continue to fund the water quality improvements in</p>	<p>Support</p>



#11964



<p>harbours and streams across the region, at a lower amount for next year than previously planned. This reduces this rate from what was previously planned for the average value residential property by around \$6.53 and \$17.10 for the average value business property.</p>	
<p>Broaden the description of bus services funded by the Climate Action Transport Targeted Rate (CATTR) to reduce the need to consult each year for minor changes to the bus programme (any changes to the settings of the CATTR would still require consultation).</p>	<p>Support</p>
<p>Discontinue the Long Term Differential Strategy which gradually lowers the share of general rates paid by businesses and raises the share paid by other ratepayers. We also propose to raise the share businesses pay of the NETR, WQTR, and CATTR to align to the general rate.</p>	<p>Support</p>
<p>Re-introduce recycling charges for schools.</p>	<p>Do not support</p>
<p>Continue the planned roll out of rates funded refuse collection to the North Shore, Waitākere and Papakura in 2024/2025, and Franklin and Rodney in 2025/2026, replacing the current pay as you throw service, and consequent rates change.</p>	<p>Support</p>
<p>Introduce the Franklin Local Board Paths Targeted Rate of \$52 per SUIP (Separately Used or Inhabited Part) to provide increased investment in paths in the Franklin Local Board area.</p>	
<p>Change the Rodney Drainage Districts Targeted Rate to reflect public feedback and updated analysis of the benefits to properties and boundaries.</p>	<p>Support</p>
<p>Increase the Waitākere Rural Sewerage Targeted Rate from \$296.75 to \$336.80 (per year) for the 2024/2025, 2025/2026, and 2026/2027 years to maintain cost recovery in the three-year contract cycle, and avoid an annual subsidy of around \$117,000 from general rates, with the next cost review scheduled for the 2027/2028 year.</p>	<p>Support</p>



#11964



6b. Do you have any other feedback on the proposals in question 6a, the changes to our Revenue and Financing Policy, or other changes to fees and charges?

Local board priorities

7a. Which local board area does your feedback relate to?

8. Do you have any other comments?



Long-term Plan 2024-2034

Note: this simplified version of the feedback form has been created for the purpose of publishing submissions. As such, contact and demographic information has been removed, and handwritten submissions have been transcribed.

Submitter details:

Organisation (if applicable):

Local Board: I don't know

Your feedback

1a. Which option do you prefer for the overall direction for council's Long-term Plan?

I don't know

1b. What would you like Auckland Council to do more or less of?

Transport	As proposed
Water	Do more
City and local development	Do more
Environment and regulation	As proposed
Parks and Community	Do more
Economic and cultural development	Do more
Council support	As proposed

1c. Is there anything else you would like Auckland Council to do more of that you would be prepared to pay more for?

1d. Is there anything else you would like Auckland Council to do less of so that you could pay less?

2. What do you think of the transport proposal?



#11965



Tell us why:

2a. Is there anything you would spend more on?

2b. Is there anything you would spend less on?

3. Which options do you support for the North Harbour Stadium?

Tell us why:

4a. What is your preference on the proposal to establish an Auckland Future Fund and transfer Auckland Council's shareholding in Auckland International Airport Limited (AIAL) into this fund (enabling the shares to be sold)?

Tell us why:

4b. Which option do you prefer for the future of Port of Auckland?

Tell us here:

4c. If the council group continues to operate the Port of Auckland how would you prefer the profits and dividends to be used?

Tell us here:

4d. Do you have any feedback on any other part of the proposal?

Tell us here:



#11965



5a. What option do you prefer for Captain Cook and Marsden wharves?

Tell us why:

5b. What option do you prefer for Bledisloe Terminal?

Tell us why:

6a. What do you think of these proposals?

<p>Resume the Natural Environment Targeted Rate (NETR) and extend it to 2034/2035 so we can continue to invest in the protection of native ecosystems and species. This increases rates for the average value residential property by around \$20.04 and \$152.71 for the average value business property.</p>	
<p>Resume the Water Quality Targeted Rate (WQTR) and extend it to 2034/2035 at a level to only cover the annual programme operating and interest costs. This ensures that we can continue to fund the water quality improvements in harbours and streams across the region, at a lower amount for next year than previously planned. This reduces this rate from what was previously planned for the average value residential property by around \$6.53 and \$17.10 for the average value business property.</p>	
<p>Broaden the description of bus services funded by the Climate Action Transport Targeted Rate (CATTR) to reduce the need to consult each year for minor changes to the bus programme (any changes to the settings of the CATTR would still require consultation).</p>	
<p>Discontinue the Long Term Differential Strategy which gradually lowers the share of general rates paid by businesses and raises the share paid by other ratepayers.</p>	



#11965



We also propose to raise the share businesses pay of the NETR, WQTR, and CATTR to align to the general rate.	
Re-introduce recycling charges for schools .	
Continue the planned roll out of rates funded refuse collection to the North Shore, Waitākere and Papakura in 2024/2025, and Franklin and Rodney in 2025/2026, replacing the current pay as you throw service, and consequent rates change.	
Introduce the Franklin Local Board Paths Targeted Rate of \$52 per SUIP (Separately Used or Inhabited Part) to provide increased investment in paths in the Franklin Local Board area.	
Change the Rodney Drainage Districts Targeted Rate to reflect public feedback and updated analysis of the benefits to properties and boundaries.	
Increase the Waitākere Rural Sewerage Targeted Rate from \$296.75 to \$336.80 (per year) for the 2024/2025, 2025/2026, and 2026/2027 years to maintain cost recovery in the three-year contract cycle, and avoid an annual subsidy of around \$117,000 from general rates, with the next cost review scheduled for the 2027/2028 year.	

6b. Do you have any other feedback on the proposals in question 6a, the changes to our Revenue and Financing Policy, or other changes to fees and charges?

Local board priorities

7a. Which local board area does your feedback relate to?

8. Do you have any other comments?



Long-term Plan 2024-2034

Note: this simplified version of the feedback form has been created for the purpose of publishing submissions. As such, contact and demographic information has been removed, and handwritten submissions have been transcribed.

Submitter details:

Organisation (if applicable):

Local Board: I don't know

Your feedback

1a. Which option do you prefer for the overall direction for council's Long-term Plan?

1b. What would you like Auckland Council to do more or less of?

Transport	Do less
Water	As proposed
City and local development	Do more
Environment and regulation	Do more
Parks and Community	As proposed
Economic and cultural development	As proposed
Council support	Do more

1c. Is there anything else you would like Auckland Council to do more of that you would be prepared to pay more for?

1d. Is there anything else you would like Auckland Council to do less of so that you could pay less?

2. What do you think of the transport proposal?



Tell us why:

2a. Is there anything you would spend more on?

2b. Is there anything you would spend less on?

3. Which options do you support for the North Harbour Stadium?

Tell us why:

4a. What is your preference on the proposal to establish an Auckland Future Fund and transfer Auckland Council's shareholding in Auckland International Airport Limited (AIAL) into this fund (enabling the shares to be sold)?

Tell us why:

4b. Which option do you prefer for the future of Port of Auckland?

Tell us here:

4c. If the council group continues to operate the Port of Auckland how would you prefer the profits and dividends to be used?

Tell us here:

4d. Do you have any feedback on any other part of the proposal?

Tell us here:



#11968



5a. What option do you prefer for Captain Cook and Marsden wharves?

Tell us why:

5b. What option do you prefer for Bledisloe Terminal?

Tell us why:

6a. What do you think of these proposals?

<p>Resume the Natural Environment Targeted Rate (NETR) and extend it to 2034/2035 so we can continue to invest in the protection of native ecosystems and species. This increases rates for the average value residential property by around \$20.04 and \$152.71 for the average value business property.</p>	
<p>Resume the Water Quality Targeted Rate (WQTR) and extend it to 2034/2035 at a level to only cover the annual programme operating and interest costs. This ensures that we can continue to fund the water quality improvements in harbours and streams across the region, at a lower amount for next year than previously planned. This reduces this rate from what was previously planned for the average value residential property by around \$6.53 and \$17.10 for the average value business property.</p>	
<p>Broaden the description of bus services funded by the Climate Action Transport Targeted Rate (CATTR) to reduce the need to consult each year for minor changes to the bus programme (any changes to the settings of the CATTR would still require consultation).</p>	
<p>Discontinue the Long Term Differential Strategy which gradually lowers the share of general rates paid by businesses and raises the share paid by other ratepayers. We also propose to raise the share businesses pay of the NETR, WQTR, and CATTR to align to the general rate.</p>	



#11968



Re-introduce recycling charges for schools.	
Continue the planned roll out of rates funded refuse collection to the North Shore, Waitākere and Papakura in 2024/2025, and Franklin and Rodney in 2025/2026, replacing the current pay as you throw service, and consequent rates change.	
Introduce the Franklin Local Board Paths Targeted Rate of \$52 per SUIP (Separately Used or Inhabited Part) to provide increased investment in paths in the Franklin Local Board area.	
Change the Rodney Drainage Districts Targeted Rate to reflect public feedback and updated analysis of the benefits to properties and boundaries.	
Increase the Waitākere Rural Sewerage Targeted Rate from \$296.75 to \$336.80 (per year) for the 2024/2025, 2025/2026, and 2026/2027 years to maintain cost recovery in the three-year contract cycle, and avoid an annual subsidy of around \$117,000 from general rates, with the next cost review scheduled for the 2027/2028 year.	

6b. Do you have any other feedback on the proposals in question 6a, the changes to our Revenue and Financing Policy, or other changes to fees and charges?

Local board priorities

7a. Which local board area does your feedback relate to?

8. Do you have any other comments?



Long-term Plan 2024-2034

Note: this simplified version of the feedback form has been created for the purpose of publishing submissions. As such, contact and demographic information has been removed, and handwritten submissions have been transcribed.

Submitter details:

Organisation (if applicable):

Local Board: I don't know

Your feedback

1a. Which option do you prefer for the overall direction for council's Long-term Plan?

1b. What would you like Auckland Council to do more or less of?

Transport	Do more
Water	Do more
City and local development	As proposed
Environment and regulation	As proposed
Parks and Community	Do more
Economic and cultural development	Do more
Council support	Do more

1c. Is there anything else you would like Auckland Council to do more of that you would be prepared to pay more for?

lower the cost of living

1d. Is there anything else you would like Auckland Council to do less of so that you could pay less?

food



#11981



2. What do you think of the transport proposal?

Tell us why:

2a. Is there anything you would spend more on?

trasport

2b. Is there anything you would spend less on?

food

3. Which options do you support for the North Harbour Stadium?

Tell us why:

4a. What is your preference on the proposal to establish an Auckland Future Fund and transfer Auckland Council's shareholding in Auckland International Airport Limited (AIAL) into this fund (enabling the shares to be sold)?

Tell us why:

4b. Which option do you prefer for the future of Port of Auckland?

Tell us here:

4c. If the council group continues to operate the Port of Auckland how would you prefer the profits and dividends to be used?

Tell us here:



#11981



4d. Do you have any feedback on any other part of the proposal?

Tell us here:

5a. What option do you prefer for Captain Cook and Marsden wharves?

Tell us why:

5b. What option do you prefer for Bledisloe Terminal?

Tell us why:

6a. What do you think of these proposals?

<p>Resume the Natural Environment Targeted Rate (NETR) and extend it to 2034/2035 so we can continue to invest in the protection of native ecosystems and species. This increases rates for the average value residential property by around \$20.04 and \$152.71 for the average value business property.</p>	
<p>Resume the Water Quality Targeted Rate (WQTR) and extend it to 2034/2035 at a level to only cover the annual programme operating and interest costs. This ensures that we can continue to fund the water quality improvements in harbours and streams across the region, at a lower amount for next year than previously planned. This reduces this rate from what was previously planned for the average value residential property by around \$6.53 and \$17.10 for the average value business property.</p>	
<p>Broaden the description of bus services funded by the Climate Action Transport Targeted Rate (CATTR) to reduce the need to consult each year for minor changes to the bus programme (any changes to the settings of the CATTR would still require consultation).</p>	



#11981



Discontinue the Long Term Differential Strategy which gradually lowers the share of general rates paid by businesses and raises the share paid by other ratepayers. We also propose to raise the share businesses pay of the NETR, WQTR, and CATTR to align to the general rate.	
Re-introduce recycling charges for schools .	
Continue the planned roll out of rates funded refuse collection to the North Shore, Waitākere and Papakura in 2024/2025, and Franklin and Rodney in 2025/2026, replacing the current pay as you throw service, and consequent rates change.	
Introduce the Franklin Local Board Paths Targeted Rate of \$52 per SUIP (Separately Used or Inhabited Part) to provide increased investment in paths in the Franklin Local Board area.	
Change the Rodney Drainage Districts Targeted Rate to reflect public feedback and updated analysis of the benefits to properties and boundaries.	
Increase the Waitākere Rural Sewerage Targeted Rate from \$296.75 to \$336.80 (per year) for the 2024/2025, 2025/2026, and 2026/2027 years to maintain cost recovery in the three-year contract cycle, and avoid an annual subsidy of around \$117,000 from general rates, with the next cost review scheduled for the 2027/2028 year.	

6b. Do you have any other feedback on the proposals in question 6a, the changes to our Revenue and Financing Policy, or other changes to fees and charges?

Local board priorities

7a. Which local board area does your feedback relate to?

8. Do you have any other comments?



Long-term Plan 2024-2034

Note: this simplified version of the feedback form has been created for the purpose of publishing submissions. As such, contact and demographic information has been removed, and handwritten submissions have been transcribed.

Submitter details:

Organisation (if applicable):

Local Board: I don't know

Your feedback

1a. Which option do you prefer for the overall direction for council's Long-term Plan?

Proceed with the central proposal

1b. What would you like Auckland Council to do more or less of?

Transport	Do more
Water	Do more
City and local development	Do more
Environment and regulation	As proposed
Parks and Community	Do more
Economic and cultural development	Do more
Council support	As proposed

1c. Is there anything else you would like Auckland Council to do more of that you would be prepared to pay more for?

transport and roads

1d. Is there anything else you would like Auckland Council to do less of so that you could pay less?



#11986



2. What do you think of the transport proposal?

Support all of the proposal

Tell us why:

2a. Is there anything you would spend more on?

2b. Is there anything you would spend less on?

fuel tax

3. Which options do you support for the North Harbour Stadium?

Keep the stadium precinct as it is

Tell us why:

4a. What is your preference on the proposal to establish an Auckland Future Fund and transfer Auckland Council's shareholding in Auckland International Airport Limited (AIAL) into this fund (enabling the shares to be sold)?

Don't proceed with establishing an Auckland Future Fund and transferring AIAL shareholding

Tell us why:

4b. Which option do you prefer for the future of Port of Auckland?

Retain underlying council ownership of port land and wharves, and continue council group operation of the port (through Port of Auckland Limited), and implement the plan to deliver improved profitability and more dividends to council

Tell us here:



#11986



4c. If the council group continues to operate the Port of Auckland how would you prefer the profits and dividends to be used?

Continue to use it to fund council services

Tell us here:

4d. Do you have any feedback on any other part of the proposal?

Tell us here:

5a. What option do you prefer for Captain Cook and Marsden wharves?

Proceed with the proposal to transfer Captain Cook and Marsden wharves from the port to Auckland Council so they can be used for something else that provides public benefit.

Tell us why:

5b. What option do you prefer for Bledisloe Terminal?

Transfer Bledisloe Terminal to council to be used for something else, that provides public benefit, within 15 years

Tell us why:

6a. What do you think of these proposals?

Resume the **Natural Environment Targeted Rate (NETR)** and extend it to 2034/2035 so we can continue to invest in the protection of native ecosystems and species. This increases rates for the average value residential property by around \$20.04 and \$152.71 for the average value business property.

Support



#11986



<p>Resume the Water Quality Targeted Rate (WQTR) and extend it to 2034/2035 at a level to only cover the annual programme operating and interest costs. This ensures that we can continue to fund the water quality improvements in harbours and streams across the region, at a lower amount for next year than previously planned. This reduces this rate from what was previously planned for the average value residential property by around \$6.53 and \$17.10 for the average value business property.</p>	<p>Support</p>
<p>Broaden the description of bus services funded by the Climate Action Transport Targeted Rate (CATTR) to reduce the need to consult each year for minor changes to the bus programme (any changes to the settings of the CATTR would still require consultation).</p>	<p>Support</p>
<p>Discontinue the Long Term Differential Strategy which gradually lowers the share of general rates paid by businesses and raises the share paid by other ratepayers. We also propose to raise the share businesses pay of the NETR, WQTR, and CATTR to align to the general rate.</p>	<p>Do not support</p>
<p>Re-introduce recycling charges for schools.</p>	<p>Support</p>
<p>Continue the planned roll out of rates funded refuse collection to the North Shore, Waitākere and Papakura in 2024/2025, and Franklin and Rodney in 2025/2026, replacing the current pay as you throw service, and consequent rates change.</p>	<p>Support</p>
<p>Introduce the Franklin Local Board Paths Targeted Rate of \$52 per SUIP (Separately Used or Inhabited Part) to provide increased investment in paths in the Franklin Local Board area.</p>	<p></p>
<p>Change the Rodney Drainage Districts Targeted Rate to reflect public feedback and updated analysis of the benefits to properties and boundaries.</p>	<p>Do not support</p>
<p>Increase the Waitākere Rural Sewerage Targeted Rate from \$296.75 to \$336.80 (per year) for the 2024/2025, 2025/2026, and 2026/2027 years to maintain cost recovery in the three-year contract cycle, and avoid an annual subsidy of</p>	<p>Support</p>



#11986



around \$117,000 from general rates, with the next cost review scheduled for the 2027/2028 year.

6b. Do you have any other feedback on the proposals in question 6a, the changes to our Revenue and Financing Policy, or other changes to fees and charges?

Local board priorities

7a. Which local board area does your feedback relate to?

8. Do you have any other comments?



Long-term Plan 2024-2034

Note: this simplified version of the feedback form has been created for the purpose of publishing submissions. As such, contact and demographic information has been removed, and handwritten submissions have been transcribed.

Submitter details:

Organisation (if applicable):

Local Board: I don't know

Your feedback

1a. Which option do you prefer for the overall direction for council's Long-term Plan?

1b. What would you like Auckland Council to do more or less of?

Transport	Do more
Water	Do more
City and local development	As proposed
Environment and regulation	Do more
Parks and Community	As proposed
Economic and cultural development	Do more
Council support	Do more

1c. Is there anything else you would like Auckland Council to do more of that you would be prepared to pay more for?

honestly just lower the prices for essential ay!

1d. Is there anything else you would like Auckland Council to do less of so that you could pay less?

nope



#11995



2. What do you think of the transport proposal?

Tell us why:

2a. Is there anything you would spend more on?

proper transport

2b. Is there anything you would spend less on?

food

3. Which options do you support for the North Harbour Stadium?

I don't know

Tell us why:

4a. What is your preference on the proposal to establish an Auckland Future Fund and transfer Auckland Council's shareholding in Auckland International Airport Limited (AIAL) into this fund (enabling the shares to be sold)?

Tell us why:

4b. Which option do you prefer for the future of Port of Auckland?

Tell us here:

4c. If the council group continues to operate the Port of Auckland how would you prefer the profits and dividends to be used?



#11995



Tell us here:

4d. Do you have any feedback on any other part of the proposal?

Tell us here:

5a. What option do you prefer for Captain Cook and Marsden wharves?

Tell us why:

5b. What option do you prefer for Bledisloe Terminal?

Tell us why:

6a. What do you think of these proposals?

Resume the Natural Environment Targeted Rate (NETR) and extend it to 2034/2035 so we can continue to invest in the protection of native ecosystems and species. This increases rates for the average value residential property by around \$20.04 and \$152.71 for the average value business property.	
Resume the Water Quality Targeted Rate (WQTR) and extend it to 2034/2035 at a level to only cover the annual programme operating and interest costs. This ensures that we can continue to fund the water quality improvements in harbours and streams across the region, at a lower amount for next year than previously planned. This reduces this rate from what was previously planned for the average value residential property by around \$6.53 and \$17.10 for the average value business property.	
Broaden the description of bus services funded by the Climate Action Transport Targeted Rate (CATTR) to reduce the need to consult each year for minor changes to	



#11995



the bus programme (any changes to the settings of the CATTR would still require consultation).	
Discontinue the Long Term Differential Strategy which gradually lowers the share of general rates paid by businesses and raises the share paid by other ratepayers. We also propose to raise the share businesses pay of the NETR, WQTR, and CATTR to align to the general rate.	
Re-introduce recycling charges for schools .	
Continue the planned roll out of rates funded refuse collection to the North Shore, Waitākere and Papakura in 2024/2025, and Franklin and Rodney in 2025/2026, replacing the current pay as you throw service, and consequent rates change.	
Introduce the Franklin Local Board Paths Targeted Rate of \$52 per SUIP (Separately Used or Inhabited Part) to provide increased investment in paths in the Franklin Local Board area.	
Change the Rodney Drainage Districts Targeted Rate to reflect public feedback and updated analysis of the benefits to properties and boundaries.	
Increase the Waitākere Rural Sewerage Targeted Rate from \$296.75 to \$336.80 (per year) for the 2024/2025, 2025/2026, and 2026/2027 years to maintain cost recovery in the three-year contract cycle, and avoid an annual subsidy of around \$117,000 from general rates, with the next cost review scheduled for the 2027/2028 year.	

6b. Do you have any other feedback on the proposals in question 6a, the changes to our Revenue and Financing Policy, or other changes to fees and charges?

Local board priorities

7a. Which local board area does your feedback relate to?



#11995



8. Do you have any other comments?



Long-term Plan 2024-2034

Note: this simplified version of the feedback form has been created for the purpose of publishing submissions. As such, contact and demographic information has been removed, and handwritten submissions have been transcribed.

Submitter details:

Organisation (if applicable):

Local Board: I don't know

Your feedback

1a. Which option do you prefer for the overall direction for council's Long-term Plan?

Do less (reduce council services/ investment), lower rates increases and less debt

1b. What would you like Auckland Council to do more or less of?

Transport	As proposed
Water	As proposed
City and local development	As proposed
Environment and regulation	Do more
Parks and Community	Do more
Economic and cultural development	Do more
Council support	As proposed

1c. Is there anything else you would like Auckland Council to do more of that you would be prepared to pay more for?

1d. Is there anything else you would like Auckland Council to do less of so that you could pay less?

2. What do you think of the transport proposal?



#12031



Tell us why:

2a. Is there anything you would spend more on?

2b. Is there anything you would spend less on?

3. Which options do you support for the North Harbour Stadium?

Tell us why:

4a. What is your preference on the proposal to establish an Auckland Future Fund and transfer Auckland Council's shareholding in Auckland International Airport Limited (AIAL) into this fund (enabling the shares to be sold)?

Tell us why:

4b. Which option do you prefer for the future of Port of Auckland?

Tell us here:

4c. If the council group continues to operate the Port of Auckland how would you prefer the profits and dividends to be used?

Tell us here:

4d. Do you have any feedback on any other part of the proposal?

Tell us here:



#12031



5a. What option do you prefer for Captain Cook and Marsden wharves?

Tell us why:

5b. What option do you prefer for Bledisloe Terminal?

Tell us why:

6a. What do you think of these proposals?

<p>Resume the Natural Environment Targeted Rate (NETR) and extend it to 2034/2035 so we can continue to invest in the protection of native ecosystems and species. This increases rates for the average value residential property by around \$20.04 and \$152.71 for the average value business property.</p>	
<p>Resume the Water Quality Targeted Rate (WQTR) and extend it to 2034/2035 at a level to only cover the annual programme operating and interest costs. This ensures that we can continue to fund the water quality improvements in harbours and streams across the region, at a lower amount for next year than previously planned. This reduces this rate from what was previously planned for the average value residential property by around \$6.53 and \$17.10 for the average value business property.</p>	
<p>Broaden the description of bus services funded by the Climate Action Transport Targeted Rate (CATTR) to reduce the need to consult each year for minor changes to the bus programme (any changes to the settings of the CATTR would still require consultation).</p>	
<p>Discontinue the Long Term Differential Strategy which gradually lowers the share of general rates paid by businesses and raises the share paid by other ratepayers.</p>	



#12031



We also propose to raise the share businesses pay of the NETR, WQTR, and CATTR to align to the general rate.	
Re-introduce recycling charges for schools .	
Continue the planned roll out of rates funded refuse collection to the North Shore, Waitākere and Papakura in 2024/2025, and Franklin and Rodney in 2025/2026, replacing the current pay as you throw service, and consequent rates change.	
Introduce the Franklin Local Board Paths Targeted Rate of \$52 per SUIP (Separately Used or Inhabited Part) to provide increased investment in paths in the Franklin Local Board area.	
Change the Rodney Drainage Districts Targeted Rate to reflect public feedback and updated analysis of the benefits to properties and boundaries.	
Increase the Waitākere Rural Sewerage Targeted Rate from \$296.75 to \$336.80 (per year) for the 2024/2025, 2025/2026, and 2026/2027 years to maintain cost recovery in the three-year contract cycle, and avoid an annual subsidy of around \$117,000 from general rates, with the next cost review scheduled for the 2027/2028 year.	

6b. Do you have any other feedback on the proposals in question 6a, the changes to our Revenue and Financing Policy, or other changes to fees and charges?

Local board priorities

7a. Which local board area does your feedback relate to?

8. Do you have any other comments?



Long-term Plan 2024-2034

Note: this simplified version of the feedback form has been created for the purpose of publishing submissions. As such, contact and demographic information has been removed, and handwritten submissions have been transcribed.

Submitter details:

Organisation (if applicable):

Local Board: I don't know

Your feedback

1a. Which option do you prefer for the overall direction for council's Long-term Plan?

1b. What would you like Auckland Council to do more or less of?

Transport	Do more
Water	As proposed
City and local development	As proposed
Environment and regulation	As proposed
Parks and Community	Do more
Economic and cultural development	As proposed
Council support	Do more

1c. Is there anything else you would like Auckland Council to do more of that you would be prepared to pay more for?

1d. Is there anything else you would like Auckland Council to do less of so that you could pay less?

2. What do you think of the transport proposal?



#12054



Tell us why:

2a. Is there anything you would spend more on?

2b. Is there anything you would spend less on?

3. Which options do you support for the North Harbour Stadium?

Tell us why:

4a. What is your preference on the proposal to establish an Auckland Future Fund and transfer Auckland Council's shareholding in Auckland International Airport Limited (AIAL) into this fund (enabling the shares to be sold)?

Tell us why:

4b. Which option do you prefer for the future of Port of Auckland?

Tell us here:

4c. If the council group continues to operate the Port of Auckland how would you prefer the profits and dividends to be used?

Tell us here:

4d. Do you have any feedback on any other part of the proposal?

Tell us here:



#12054



5a. What option do you prefer for Captain Cook and Marsden wharves?

Tell us why:

5b. What option do you prefer for Bledisloe Terminal?

Tell us why:

6a. What do you think of these proposals?

<p>Resume the Natural Environment Targeted Rate (NETR) and extend it to 2034/2035 so we can continue to invest in the protection of native ecosystems and species. This increases rates for the average value residential property by around \$20.04 and \$152.71 for the average value business property.</p>	
<p>Resume the Water Quality Targeted Rate (WQTR) and extend it to 2034/2035 at a level to only cover the annual programme operating and interest costs. This ensures that we can continue to fund the water quality improvements in harbours and streams across the region, at a lower amount for next year than previously planned. This reduces this rate from what was previously planned for the average value residential property by around \$6.53 and \$17.10 for the average value business property.</p>	
<p>Broaden the description of bus services funded by the Climate Action Transport Targeted Rate (CATTR) to reduce the need to consult each year for minor changes to the bus programme (any changes to the settings of the CATTR would still require consultation).</p>	
<p>Discontinue the Long Term Differential Strategy which gradually lowers the share of general rates paid by businesses and raises the share paid by other ratepayers. We also propose to raise the share businesses pay of the NETR, WQTR, and CATTR to align to the general rate.</p>	



#12054



Re-introduce recycling charges for schools.	
Continue the planned roll out of rates funded refuse collection to the North Shore, Waitākere and Papakura in 2024/2025, and Franklin and Rodney in 2025/2026, replacing the current pay as you throw service, and consequent rates change.	
Introduce the Franklin Local Board Paths Targeted Rate of \$52 per SUIP (Separately Used or Inhabited Part) to provide increased investment in paths in the Franklin Local Board area.	
Change the Rodney Drainage Districts Targeted Rate to reflect public feedback and updated analysis of the benefits to properties and boundaries.	
Increase the Waitākere Rural Sewerage Targeted Rate from \$296.75 to \$336.80 (per year) for the 2024/2025, 2025/2026, and 2026/2027 years to maintain cost recovery in the three-year contract cycle, and avoid an annual subsidy of around \$117,000 from general rates, with the next cost review scheduled for the 2027/2028 year.	

6b. Do you have any other feedback on the proposals in question 6a, the changes to our Revenue and Financing Policy, or other changes to fees and charges?

Local board priorities

7a. Which local board area does your feedback relate to?

8. Do you have any other comments?



#12058

Long-term Plan 2024-2034

Note: this simplified version of the feedback form has been created for the purpose of publishing submissions. As such, contact and demographic information has been removed, and handwritten submissions have been transcribed.

Submitter details:

Organisation (if applicable):

Local Board: I don't know

Your feedback

1a. Which option do you prefer for the overall direction for council's Long-term Plan?

1b. What would you like Auckland Council to do more or less of?

Transport	Do less
Water	As proposed
City and local development	As proposed
Environment and regulation	As proposed
Parks and Community	As proposed
Economic and cultural development	As proposed
Council support	As proposed

1c. Is there anything else you would like Auckland Council to do more of that you would be prepared to pay more for?

-

1d. Is there anything else you would like Auckland Council to do less of so that you could pay less?

2. What do you think of the transport proposal?



#12058



Tell us why:

2a. Is there anything you would spend more on?

2b. Is there anything you would spend less on?

3. Which options do you support for the North Harbour Stadium?

Tell us why:

4a. What is your preference on the proposal to establish an Auckland Future Fund and transfer Auckland Council's shareholding in Auckland International Airport Limited (AIAL) into this fund (enabling the shares to be sold)?

Tell us why:

4b. Which option do you prefer for the future of Port of Auckland?

Tell us here:

4c. If the council group continues to operate the Port of Auckland how would you prefer the profits and dividends to be used?

Tell us here:

4d. Do you have any feedback on any other part of the proposal?

Tell us here:



#12058



5a. What option do you prefer for Captain Cook and Marsden wharves?

Tell us why:

5b. What option do you prefer for Bledisloe Terminal?

Tell us why:

6a. What do you think of these proposals?

<p>Resume the Natural Environment Targeted Rate (NETR) and extend it to 2034/2035 so we can continue to invest in the protection of native ecosystems and species. This increases rates for the average value residential property by around \$20.04 and \$152.71 for the average value business property.</p>	
<p>Resume the Water Quality Targeted Rate (WQTR) and extend it to 2034/2035 at a level to only cover the annual programme operating and interest costs. This ensures that we can continue to fund the water quality improvements in harbours and streams across the region, at a lower amount for next year than previously planned. This reduces this rate from what was previously planned for the average value residential property by around \$6.53 and \$17.10 for the average value business property.</p>	
<p>Broaden the description of bus services funded by the Climate Action Transport Targeted Rate (CATTR) to reduce the need to consult each year for minor changes to the bus programme (any changes to the settings of the CATTR would still require consultation).</p>	
<p>Discontinue the Long Term Differential Strategy which gradually lowers the share of general rates paid by businesses and raises the share paid by other ratepayers.</p>	



#12058



We also propose to raise the share businesses pay of the NETR, WQTR, and CATTR to align to the general rate.	
Re-introduce recycling charges for schools .	
Continue the planned roll out of rates funded refuse collection to the North Shore, Waitākere and Papakura in 2024/2025, and Franklin and Rodney in 2025/2026, replacing the current pay as you throw service, and consequent rates change.	
Introduce the Franklin Local Board Paths Targeted Rate of \$52 per SUIP (Separately Used or Inhabited Part) to provide increased investment in paths in the Franklin Local Board area.	
Change the Rodney Drainage Districts Targeted Rate to reflect public feedback and updated analysis of the benefits to properties and boundaries.	
Increase the Waitākere Rural Sewerage Targeted Rate from \$296.75 to \$336.80 (per year) for the 2024/2025, 2025/2026, and 2026/2027 years to maintain cost recovery in the three-year contract cycle, and avoid an annual subsidy of around \$117,000 from general rates, with the next cost review scheduled for the 2027/2028 year.	

6b. Do you have any other feedback on the proposals in question 6a, the changes to our Revenue and Financing Policy, or other changes to fees and charges?

Local board priorities

7a. Which local board area does your feedback relate to?

8. Do you have any other comments?



Long-term Plan 2024-2034

Note: this simplified version of the feedback form has been created for the purpose of publishing submissions. As such, contact and demographic information has been removed, and handwritten submissions have been transcribed.

Submitter details:

Organisation (if applicable):

Local Board: I don't know

Your feedback

1a. Which option do you prefer for the overall direction for council's Long-term Plan?

1b. What would you like Auckland Council to do more or less of?

Transport	Do more
Water	Do more
City and local development	Do more
Environment and regulation	Do more
Parks and Community	Do more
Economic and cultural development	Do more
Council support	Do more

1c. Is there anything else you would like Auckland Council to do more of that you would be prepared to pay more for?

1d. Is there anything else you would like Auckland Council to do less of so that you could pay less?

2. What do you think of the transport proposal?



#12063



Tell us why:

2a. Is there anything you would spend more on?

2b. Is there anything you would spend less on?

3. Which options do you support for the North Harbour Stadium?

Tell us why:

4a. What is your preference on the proposal to establish an Auckland Future Fund and transfer Auckland Council's shareholding in Auckland International Airport Limited (AIAL) into this fund (enabling the shares to be sold)?

Tell us why:

4b. Which option do you prefer for the future of Port of Auckland?

Tell us here:

4c. If the council group continues to operate the Port of Auckland how would you prefer the profits and dividends to be used?

Tell us here:

4d. Do you have any feedback on any other part of the proposal?

Tell us here:



#12063



5a. What option do you prefer for Captain Cook and Marsden wharves?

Tell us why:

5b. What option do you prefer for Bledisloe Terminal?

Tell us why:

6a. What do you think of these proposals?

<p>Resume the Natural Environment Targeted Rate (NETR) and extend it to 2034/2035 so we can continue to invest in the protection of native ecosystems and species. This increases rates for the average value residential property by around \$20.04 and \$152.71 for the average value business property.</p>	
<p>Resume the Water Quality Targeted Rate (WQTR) and extend it to 2034/2035 at a level to only cover the annual programme operating and interest costs. This ensures that we can continue to fund the water quality improvements in harbours and streams across the region, at a lower amount for next year than previously planned. This reduces this rate from what was previously planned for the average value residential property by around \$6.53 and \$17.10 for the average value business property.</p>	
<p>Broaden the description of bus services funded by the Climate Action Transport Targeted Rate (CATTR) to reduce the need to consult each year for minor changes to the bus programme (any changes to the settings of the CATTR would still require consultation).</p>	
<p>Discontinue the Long Term Differential Strategy which gradually lowers the share of general rates paid by businesses and raises the share paid by other ratepayers. We also propose to raise the share businesses pay of the NETR, WQTR, and CATTR to align to the general rate.</p>	



#12063



Re-introduce recycling charges for schools.	
Continue the planned roll out of rates funded refuse collection to the North Shore, Waitākere and Papakura in 2024/2025, and Franklin and Rodney in 2025/2026, replacing the current pay as you throw service, and consequent rates change.	
Introduce the Franklin Local Board Paths Targeted Rate of \$52 per SUIP (Separately Used or Inhabited Part) to provide increased investment in paths in the Franklin Local Board area.	
Change the Rodney Drainage Districts Targeted Rate to reflect public feedback and updated analysis of the benefits to properties and boundaries.	
Increase the Waitākere Rural Sewerage Targeted Rate from \$296.75 to \$336.80 (per year) for the 2024/2025, 2025/2026, and 2026/2027 years to maintain cost recovery in the three-year contract cycle, and avoid an annual subsidy of around \$117,000 from general rates, with the next cost review scheduled for the 2027/2028 year.	

6b. Do you have any other feedback on the proposals in question 6a, the changes to our Revenue and Financing Policy, or other changes to fees and charges?

Local board priorities

7a. Which local board area does your feedback relate to?

8. Do you have any other comments?



Long-term Plan 2024-2034

Note: this simplified version of the feedback form has been created for the purpose of publishing submissions. As such, contact and demographic information has been removed, and handwritten submissions have been transcribed.

Submitter details:

Organisation (if applicable):

Local Board: I don't know

Your feedback

1a. Which option do you prefer for the overall direction for council's Long-term Plan?

Proceed with the central proposal

1b. What would you like Auckland Council to do more or less of?

Transport	Do more
Water	Do more
City and local development	As proposed
Environment and regulation	Do more
Parks and Community	Do more
Economic and cultural development	Do more
Council support	Do more

1c. Is there anything else you would like Auckland Council to do more of that you would be prepared to pay more for?

no

1d. Is there anything else you would like Auckland Council to do less of so that you could pay less?

no



#12068



2. What do you think of the transport proposal?

Tell us why:

2a. Is there anything you would spend more on?

2b. Is there anything you would spend less on?

3. Which options do you support for the North Harbour Stadium?

Tell us why:

4a. What is your preference on the proposal to establish an Auckland Future Fund and transfer Auckland Council's shareholding in Auckland International Airport Limited (AIAL) into this fund (enabling the shares to be sold)?

Tell us why:

4b. Which option do you prefer for the future of Port of Auckland?

Tell us here:

4c. If the council group continues to operate the Port of Auckland how would you prefer the profits and dividends to be used?

Tell us here:



#12068



4d. Do you have any feedback on any other part of the proposal?

Tell us here:

5a. What option do you prefer for Captain Cook and Marsden wharves?

Tell us why:

5b. What option do you prefer for Bledisloe Terminal?

Tell us why:

6a. What do you think of these proposals?

<p>Resume the Natural Environment Targeted Rate (NETR) and extend it to 2034/2035 so we can continue to invest in the protection of native ecosystems and species. This increases rates for the average value residential property by around \$20.04 and \$152.71 for the average value business property.</p>	
<p>Resume the Water Quality Targeted Rate (WQTR) and extend it to 2034/2035 at a level to only cover the annual programme operating and interest costs. This ensures that we can continue to fund the water quality improvements in harbours and streams across the region, at a lower amount for next year than previously planned. This reduces this rate from what was previously planned for the average value residential property by around \$6.53 and \$17.10 for the average value business property.</p>	
<p>Broaden the description of bus services funded by the Climate Action Transport Targeted Rate (CATTR) to reduce the need to consult each year for minor changes to the bus programme (any changes to the settings of the CATTR would still require consultation).</p>	



#12068



Discontinue the Long Term Differential Strategy which gradually lowers the share of general rates paid by businesses and raises the share paid by other ratepayers. We also propose to raise the share businesses pay of the NETR, WQTR, and CATTR to align to the general rate.	
Re-introduce recycling charges for schools .	
Continue the planned roll out of rates funded refuse collection to the North Shore, Waitākere and Papakura in 2024/2025, and Franklin and Rodney in 2025/2026, replacing the current pay as you throw service, and consequent rates change.	
Introduce the Franklin Local Board Paths Targeted Rate of \$52 per SUIP (Separately Used or Inhabited Part) to provide increased investment in paths in the Franklin Local Board area.	
Change the Rodney Drainage Districts Targeted Rate to reflect public feedback and updated analysis of the benefits to properties and boundaries.	
Increase the Waitākere Rural Sewerage Targeted Rate from \$296.75 to \$336.80 (per year) for the 2024/2025, 2025/2026, and 2026/2027 years to maintain cost recovery in the three-year contract cycle, and avoid an annual subsidy of around \$117,000 from general rates, with the next cost review scheduled for the 2027/2028 year.	

6b. Do you have any other feedback on the proposals in question 6a, the changes to our Revenue and Financing Policy, or other changes to fees and charges?

Local board priorities

7a. Which local board area does your feedback relate to?

8. Do you have any other comments?



Long-term Plan 2024-2034

Note: this simplified version of the feedback form has been created for the purpose of publishing submissions. As such, contact and demographic information has been removed, and handwritten submissions have been transcribed.

Submitter details:

Organisation (if applicable):

Local Board: I don't know

Your feedback

1a. Which option do you prefer for the overall direction for council's Long-term Plan?

1b. What would you like Auckland Council to do more or less of?

Transport	Do more
Water	As proposed
City and local development	Do more
Environment and regulation	As proposed
Parks and Community	As proposed
Economic and cultural development	Do more
Council support	As proposed

1c. Is there anything else you would like Auckland Council to do more of that you would be prepared to pay more for?

put more effort into public transport

1d. Is there anything else you would like Auckland Council to do less of so that you could pay less?

2. What do you think of the transport proposal?



#12075



Tell us why:

2a. Is there anything you would spend more on?

2b. Is there anything you would spend less on?

3. Which options do you support for the North Harbour Stadium?

Tell us why:

4a. What is your preference on the proposal to establish an Auckland Future Fund and transfer Auckland Council's shareholding in Auckland International Airport Limited (AIAL) into this fund (enabling the shares to be sold)?

Tell us why:

4b. Which option do you prefer for the future of Port of Auckland?

Tell us here:

4c. If the council group continues to operate the Port of Auckland how would you prefer the profits and dividends to be used?

Tell us here:

4d. Do you have any feedback on any other part of the proposal?

Tell us here:



#12075



5a. What option do you prefer for Captain Cook and Marsden wharves?

Tell us why:

5b. What option do you prefer for Bledisloe Terminal?

Tell us why:

6a. What do you think of these proposals?

<p>Resume the Natural Environment Targeted Rate (NETR) and extend it to 2034/2035 so we can continue to invest in the protection of native ecosystems and species. This increases rates for the average value residential property by around \$20.04 and \$152.71 for the average value business property.</p>	
<p>Resume the Water Quality Targeted Rate (WQTR) and extend it to 2034/2035 at a level to only cover the annual programme operating and interest costs. This ensures that we can continue to fund the water quality improvements in harbours and streams across the region, at a lower amount for next year than previously planned. This reduces this rate from what was previously planned for the average value residential property by around \$6.53 and \$17.10 for the average value business property.</p>	
<p>Broaden the description of bus services funded by the Climate Action Transport Targeted Rate (CATTR) to reduce the need to consult each year for minor changes to the bus programme (any changes to the settings of the CATTR would still require consultation).</p>	
<p>Discontinue the Long Term Differential Strategy which gradually lowers the share of general rates paid by businesses and raises the share paid by other ratepayers.</p>	



#12075



We also propose to raise the share businesses pay of the NETR, WQTR, and CATTR to align to the general rate.	
Re-introduce recycling charges for schools .	
Continue the planned roll out of rates funded refuse collection to the North Shore, Waitākere and Papakura in 2024/2025, and Franklin and Rodney in 2025/2026, replacing the current pay as you throw service, and consequent rates change.	
Introduce the Franklin Local Board Paths Targeted Rate of \$52 per SUIP (Separately Used or Inhabited Part) to provide increased investment in paths in the Franklin Local Board area.	
Change the Rodney Drainage Districts Targeted Rate to reflect public feedback and updated analysis of the benefits to properties and boundaries.	
Increase the Waitākere Rural Sewerage Targeted Rate from \$296.75 to \$336.80 (per year) for the 2024/2025, 2025/2026, and 2026/2027 years to maintain cost recovery in the three-year contract cycle, and avoid an annual subsidy of around \$117,000 from general rates, with the next cost review scheduled for the 2027/2028 year.	

6b. Do you have any other feedback on the proposals in question 6a, the changes to our Revenue and Financing Policy, or other changes to fees and charges?

Local board priorities

7a. Which local board area does your feedback relate to?

8. Do you have any other comments?



Long-term Plan 2024-2034

Note: this simplified version of the feedback form has been created for the purpose of publishing submissions. As such, contact and demographic information has been removed, and handwritten submissions have been transcribed.

Submitter details:

Organisation (if applicable):

Local Board: I don't know

Your feedback

1a. Which option do you prefer for the overall direction for council's Long-term Plan?

I don't know

1b. What would you like Auckland Council to do more or less of?

Transport	As proposed
Water	Do more
City and local development	As proposed
Environment and regulation	Do more
Parks and Community	As proposed
Economic and cultural development	As proposed
Council support	

1c. Is there anything else you would like Auckland Council to do more of that you would be prepared to pay more for?

1d. Is there anything else you would like Auckland Council to do less of so that you could pay less?

2. What do you think of the transport proposal?



#12080



Tell us why:

2a. Is there anything you would spend more on?

2b. Is there anything you would spend less on?

3. Which options do you support for the North Harbour Stadium?

Tell us why:

4a. What is your preference on the proposal to establish an Auckland Future Fund and transfer Auckland Council's shareholding in Auckland International Airport Limited (AIAL) into this fund (enabling the shares to be sold)?

Tell us why:

4b. Which option do you prefer for the future of Port of Auckland?

Tell us here:

4c. If the council group continues to operate the Port of Auckland how would you prefer the profits and dividends to be used?

Tell us here:

4d. Do you have any feedback on any other part of the proposal?

Tell us here:



#12080



5a. What option do you prefer for Captain Cook and Marsden wharves?

Tell us why:

5b. What option do you prefer for Bledisloe Terminal?

Tell us why:

6a. What do you think of these proposals?

<p>Resume the Natural Environment Targeted Rate (NETR) and extend it to 2034/2035 so we can continue to invest in the protection of native ecosystems and species. This increases rates for the average value residential property by around \$20.04 and \$152.71 for the average value business property.</p>	
<p>Resume the Water Quality Targeted Rate (WQTR) and extend it to 2034/2035 at a level to only cover the annual programme operating and interest costs. This ensures that we can continue to fund the water quality improvements in harbours and streams across the region, at a lower amount for next year than previously planned. This reduces this rate from what was previously planned for the average value residential property by around \$6.53 and \$17.10 for the average value business property.</p>	
<p>Broaden the description of bus services funded by the Climate Action Transport Targeted Rate (CATTR) to reduce the need to consult each year for minor changes to the bus programme (any changes to the settings of the CATTR would still require consultation).</p>	
<p>Discontinue the Long Term Differential Strategy which gradually lowers the share of general rates paid by businesses and raises the share paid by other ratepayers.</p>	



#12080



We also propose to raise the share businesses pay of the NETR, WQTR, and CATTR to align to the general rate.	
Re-introduce recycling charges for schools .	
Continue the planned roll out of rates funded refuse collection to the North Shore, Waitākere and Papakura in 2024/2025, and Franklin and Rodney in 2025/2026, replacing the current pay as you throw service, and consequent rates change.	
Introduce the Franklin Local Board Paths Targeted Rate of \$52 per SUIP (Separately Used or Inhabited Part) to provide increased investment in paths in the Franklin Local Board area.	
Change the Rodney Drainage Districts Targeted Rate to reflect public feedback and updated analysis of the benefits to properties and boundaries.	
Increase the Waitākere Rural Sewerage Targeted Rate from \$296.75 to \$336.80 (per year) for the 2024/2025, 2025/2026, and 2026/2027 years to maintain cost recovery in the three-year contract cycle, and avoid an annual subsidy of around \$117,000 from general rates, with the next cost review scheduled for the 2027/2028 year.	

6b. Do you have any other feedback on the proposals in question 6a, the changes to our Revenue and Financing Policy, or other changes to fees and charges?

Local board priorities

7a. Which local board area does your feedback relate to?

8. Do you have any other comments?



Long-term Plan 2024-2034

Note: this simplified version of the feedback form has been created for the purpose of publishing submissions. As such, contact and demographic information has been removed, and handwritten submissions have been transcribed.

Submitter details:

Organisation (if applicable):

Local Board: I don't know

Your feedback

1a. Which option do you prefer for the overall direction for council's Long-term Plan?

Do less (reduce council services/ investment), lower rates increases and less debt

1b. What would you like Auckland Council to do more or less of?

Transport	As proposed
Water	As proposed
City and local development	As proposed
Environment and regulation	As proposed
Parks and Community	As proposed
Economic and cultural development	Do more
Council support	As proposed

1c. Is there anything else you would like Auckland Council to do more of that you would be prepared to pay more for?

n/a

1d. Is there anything else you would like Auckland Council to do less of so that you could pay less?

n/a



#12083



2. What do you think of the transport proposal?

Tell us why:

2a. Is there anything you would spend more on?

2b. Is there anything you would spend less on?

3. Which options do you support for the North Harbour Stadium?

Tell us why:

4a. What is your preference on the proposal to establish an Auckland Future Fund and transfer Auckland Council's shareholding in Auckland International Airport Limited (AIAL) into this fund (enabling the shares to be sold)?

Tell us why:

4b. Which option do you prefer for the future of Port of Auckland?

Tell us here:

4c. If the council continues to operate the Port of Auckland how would you prefer the profits and dividends to be used?

Tell us here:



#12083



4d. Do you have any feedback on any other part of the proposal?

Tell us here:

5a. What option do you prefer for Captain Cook and Marsden wharves?

Tell us why:

5b. What option do you prefer for Bledisloe Terminal?

Tell us why:

6a. What do you think of these proposals?

<p>Resume the Natural Environment Targeted Rate (NETR) and extend it to 2034/2035 so we can continue to invest in the protection of native ecosystems and species. This increases rates for the average value residential property by around \$20.04 and \$152.71 for the average value business property.</p>	
<p>Resume the Water Quality Targeted Rate (WQTR) and extend it to 2034/2035 at a level to only cover the annual programme operating and interest costs. This ensures that we can continue to fund the water quality improvements in harbours and streams across the region, at a lower amount for next year than previously planned. This reduces this rate from what was previously planned for the average value residential property by around \$6.53 and \$17.10 for the average value business property.</p>	
<p>Broaden the description of bus services funded by the Climate Action Transport Targeted Rate (CATTR) to reduce the need to consult each year for minor changes to the bus programme (any changes to the settings of the CATTR would still require consultation).</p>	



#12083



Discontinue the Long Term Differential Strategy which gradually lowers the share of general rates paid by businesses and raises the share paid by other ratepayers. We also propose to raise the share businesses pay of the NETR, WQTR, and CATTR to align to the general rate.	
Re-introduce recycling charges for schools .	
Continue the planned roll out of rates funded refuse collection to the North Shore, Waitākere and Papakura in 2024/2025, and Franklin and Rodney in 2025/2026, replacing the current pay as you throw service, and consequent rates change.	
Introduce the Franklin Local Board Paths Targeted Rate of \$52 per SUIP (Separately Used or Inhabited Part) to provide increased investment in paths in the Franklin Local Board area.	
Change the Rodney Drainage Districts Targeted Rate to reflect public feedback and updated analysis of the benefits to properties and boundaries.	
Increase the Waitākere Rural Sewerage Targeted Rate from \$296.75 to \$336.80 (per year) for the 2024/2025, 2025/2026, and 2026/2027 years to maintain cost recovery in the three-year contract cycle, and avoid an annual subsidy of around \$117,000 from general rates, with the next cost review scheduled for the 2027/2028 year.	

6b. Do you have any other feedback on the proposals in question 6a, the changes to our Revenue and Financing Policy, or other changes to fees and charges?

Local board priorities

7a. Which local board area does your feedback relate to?

8. Do you have any other comments?



Long-term Plan 2024-2034

Note: this simplified version of the feedback form has been created for the purpose of publishing submissions. As such, contact and demographic information has been removed, and handwritten submissions have been transcribed.

Submitter details:

Organisation (if applicable):

Local Board: I don't know

Your feedback

1a. Which option do you prefer for the overall direction for council's Long-term Plan?

I don't know

1b. What would you like Auckland Council to do more or less of?

Transport	Do more
Water	Do more
City and local development	As proposed
Environment and regulation	Do more
Parks and Community	As proposed
Economic and cultural development	As proposed
Council support	Do more

1c. Is there anything else you would like Auckland Council to do more of that you would be prepared to pay more for?

1d. Is there anything else you would like Auckland Council to do less of so that you could pay less?

2. What do you think of the transport proposal?



#12086



Tell us why:

2a. Is there anything you would spend more on?

2b. Is there anything you would spend less on?

3. Which options do you support for the North Harbour Stadium?

Tell us why:

4a. What is your preference on the proposal to establish an Auckland Future Fund and transfer Auckland Council's shareholding in Auckland International Airport Limited (AIAL) into this fund (enabling the shares to be sold)?

Tell us why:

4b. Which option do you prefer for the future of Port of Auckland?

Tell us here:

4c. If the council group continues to operate the Port of Auckland how would you prefer the profits and dividends to be used?

Tell us here:

4d. Do you have any feedback on any other part of the proposal?

Tell us here:



#12086



5a. What option do you prefer for Captain Cook and Marsden wharves?

Tell us why:

5b. What option do you prefer for Bledisloe Terminal?

Tell us why:

6a. What do you think of these proposals?

<p>Resume the Natural Environment Targeted Rate (NETR) and extend it to 2034/2035 so we can continue to invest in the protection of native ecosystems and species. This increases rates for the average value residential property by around \$20.04 and \$152.71 for the average value business property.</p>	
<p>Resume the Water Quality Targeted Rate (WQTR) and extend it to 2034/2035 at a level to only cover the annual programme operating and interest costs. This ensures that we can continue to fund the water quality improvements in harbours and streams across the region, at a lower amount for next year than previously planned. This reduces this rate from what was previously planned for the average value residential property by around \$6.53 and \$17.10 for the average value business property.</p>	
<p>Broaden the description of bus services funded by the Climate Action Transport Targeted Rate (CATTR) to reduce the need to consult each year for minor changes to the bus programme (any changes to the settings of the CATTR would still require consultation).</p>	
<p>Discontinue the Long Term Differential Strategy which gradually lowers the share of general rates paid by businesses and raises the share paid by other ratepayers.</p>	



#12086



We also propose to raise the share businesses pay of the NETR, WQTR, and CATTR to align to the general rate.	
Re-introduce recycling charges for schools .	
Continue the planned roll out of rates funded refuse collection to the North Shore, Waitākere and Papakura in 2024/2025, and Franklin and Rodney in 2025/2026, replacing the current pay as you throw service, and consequent rates change.	
Introduce the Franklin Local Board Paths Targeted Rate of \$52 per SUIP (Separately Used or Inhabited Part) to provide increased investment in paths in the Franklin Local Board area.	
Change the Rodney Drainage Districts Targeted Rate to reflect public feedback and updated analysis of the benefits to properties and boundaries.	
Increase the Waitākere Rural Sewerage Targeted Rate from \$296.75 to \$336.80 (per year) for the 2024/2025, 2025/2026, and 2026/2027 years to maintain cost recovery in the three-year contract cycle, and avoid an annual subsidy of around \$117,000 from general rates, with the next cost review scheduled for the 2027/2028 year.	

6b. Do you have any other feedback on the proposals in question 6a, the changes to our Revenue and Financing Policy, or other changes to fees and charges?

Local board priorities

7a. Which local board area does your feedback relate to?

8. Do you have any other comments?



Long-term Plan 2024-2034

Note: this simplified version of the feedback form has been created for the purpose of publishing submissions. As such, contact and demographic information has been removed, and handwritten submissions have been transcribed.

Submitter details:

Organisation (if applicable):

Local Board: I don't know

Your feedback

1a. Which option do you prefer for the overall direction for council's Long-term Plan?

1b. What would you like Auckland Council to do more or less of?

Transport	Do more
Water	Do more
City and local development	Do more
Environment and regulation	Do more
Parks and Community	Do more
Economic and cultural development	Do more
Council support	Do more

1c. Is there anything else you would like Auckland Council to do more of that you would be prepared to pay more for?

1d. Is there anything else you would like Auckland Council to do less of so that you could pay less?

2. What do you think of the transport proposal?



#12108



Tell us why:

2a. Is there anything you would spend more on?

2b. Is there anything you would spend less on?

3. Which options do you support for the North Harbour Stadium?

Tell us why:

4a. What is your preference on the proposal to establish an Auckland Future Fund and transfer Auckland Council's shareholding in Auckland International Airport Limited (AIAL) into this fund (enabling the shares to be sold)?

Tell us why:

4b. Which option do you prefer for the future of Port of Auckland?

Tell us here:

4c. If the council group continues to operate the Port of Auckland how would you prefer the profits and dividends to be used?

Tell us here:

4d. Do you have any feedback on any other part of the proposal?

Tell us here:



#12108



5a. What option do you prefer for Captain Cook and Marsden wharves?

Tell us why:

5b. What option do you prefer for Bledisloe Terminal?

Tell us why:

6a. What do you think of these proposals?

<p>Resume the Natural Environment Targeted Rate (NETR) and extend it to 2034/2035 so we can continue to invest in the protection of native ecosystems and species. This increases rates for the average value residential property by around \$20.04 and \$152.71 for the average value business property.</p>	
<p>Resume the Water Quality Targeted Rate (WQTR) and extend it to 2034/2035 at a level to only cover the annual programme operating and interest costs. This ensures that we can continue to fund the water quality improvements in harbours and streams across the region, at a lower amount for next year than previously planned. This reduces this rate from what was previously planned for the average value residential property by around \$6.53 and \$17.10 for the average value business property.</p>	
<p>Broaden the description of bus services funded by the Climate Action Transport Targeted Rate (CATTR) to reduce the need to consult each year for minor changes to the bus programme (any changes to the settings of the CATTR would still require consultation).</p>	
<p>Discontinue the Long Term Differential Strategy which gradually lowers the share of general rates paid by businesses and raises the share paid by other ratepayers. We also propose to raise the share businesses pay of the NETR, WQTR, and CATTR to align to the general rate.</p>	



#12108



Re-introduce recycling charges for schools.	
Continue the planned roll out of rates funded refuse collection to the North Shore, Waitākere and Papakura in 2024/2025, and Franklin and Rodney in 2025/2026, replacing the current pay as you throw service, and consequent rates change.	
Introduce the Franklin Local Board Paths Targeted Rate of \$52 per SUIP (Separately Used or Inhabited Part) to provide increased investment in paths in the Franklin Local Board area.	
Change the Rodney Drainage Districts Targeted Rate to reflect public feedback and updated analysis of the benefits to properties and boundaries.	
Increase the Waitākere Rural Sewerage Targeted Rate from \$296.75 to \$336.80 (per year) for the 2024/2025, 2025/2026, and 2026/2027 years to maintain cost recovery in the three-year contract cycle, and avoid an annual subsidy of around \$117,000 from general rates, with the next cost review scheduled for the 2027/2028 year.	

6b. Do you have any other feedback on the proposals in question 6a, the changes to our Revenue and Financing Policy, or other changes to fees and charges?

Local board priorities

7a. Which local board area does your feedback relate to?

8. Do you have any other comments?



Long-term Plan 2024-2034

Note: this simplified version of the feedback form has been created for the purpose of publishing submissions. As such, contact and demographic information has been removed, and handwritten submissions have been transcribed.

Submitter details:

Organisation (if applicable):

Local Board: I don't know

Your feedback

1a. Which option do you prefer for the overall direction for council's Long-term Plan?

Proceed with the central proposal

1b. What would you like Auckland Council to do more or less of?

Transport	Do more
Water	As proposed
City and local development	Do more
Environment and regulation	As proposed
Parks and Community	Do more
Economic and cultural development	Do more
Council support	As proposed

1c. Is there anything else you would like Auckland Council to do more of that you would be prepared to pay more for?

i suggest bolstering community services like healthcare education especially affordable housing would address various societal needs.

1d. Is there anything else you would like Auckland Council to do less of so that you could pay less?



#12111



2. What do you think of the transport proposal?

Support most of the proposal

Tell us why:

To improve Auckland public transport system

2a. Is there anything you would spend more on?

2b. Is there anything you would spend less on?

3. Which options do you support for the North Harbour Stadium?

I don't know

Tell us why:

4a. What is your preference on the proposal to establish an Auckland Future Fund and transfer Auckland Council's shareholding in Auckland International Airport Limited (AIAL) into this fund (enabling the shares to be sold)?

Proceed with the proposal

Tell us why:

4b. Which option do you prefer for the future of Port of Auckland?

Retain underlying council ownership of port land and wharves, and continue council group operation of the port (through Port of Auckland Limited), and implement the plan to deliver improved profitability and more dividends to council

Tell us here:



#12111



4c. If the council group continues to operate the Port of Auckland how would you prefer the profits and dividends to be used?

Tell us here:

4d. Do you have any feedback on any other part of the proposal?

Tell us here:

5a. What option do you prefer for Captain Cook and Marsden wharves?

Proceed with the proposal to transfer Captain Cook and Marsden wharves from the port to Auckland Council so they can be used for something else that provides public benefit.

Tell us why:

5b. What option do you prefer for Bledisloe Terminal?

Transfer Bledisloe Terminal to council to be used for something else, that provides public benefit, within 15 years

Tell us why:

6a. What do you think of these proposals?

Resume the **Natural Environment Targeted Rate (NETR)** and extend it to 2034/2035 so we can continue to invest in the protection of native ecosystems and species. This increases rates for the average value residential property by around \$20.04 and \$152.71 for the average value business property.

I don't know



#12111



<p>Resume the Water Quality Targeted Rate (WQTR) and extend it to 2034/2035 at a level to only cover the annual programme operating and interest costs. This ensures that we can continue to fund the water quality improvements in harbours and streams across the region, at a lower amount for next year than previously planned. This reduces this rate from what was previously planned for the average value residential property by around \$6.53 and \$17.10 for the average value business property.</p>	<p>Support</p>
<p>Broaden the description of bus services funded by the Climate Action Transport Targeted Rate (CATTR) to reduce the need to consult each year for minor changes to the bus programme (any changes to the settings of the CATTR would still require consultation).</p>	<p>Support</p>
<p>Discontinue the Long Term Differential Strategy which gradually lowers the share of general rates paid by businesses and raises the share paid by other ratepayers. We also propose to raise the share businesses pay of the NETR, WQTR, and CATTR to align to the general rate.</p>	<p>Other</p>
<p>Re-introduce recycling charges for schools.</p>	<p>Support</p>
<p>Continue the planned roll out of rates funded refuse collection to the North Shore, Waitākere and Papakura in 2024/2025, and Franklin and Rodney in 2025/2026, replacing the current pay as you throw service, and consequent rates change.</p>	<p>Support</p>
<p>Introduce the Franklin Local Board Paths Targeted Rate of \$52 per SUIP (Separately Used or Inhabited Part) to provide increased investment in paths in the Franklin Local Board area.</p>	<p></p>
<p>Change the Rodney Drainage Districts Targeted Rate to reflect public feedback and updated analysis of the benefits to properties and boundaries.</p>	<p>Support</p>
<p>Increase the Waitākere Rural Sewerage Targeted Rate from \$296.75 to \$336.80 (per year) for the 2024/2025, 2025/2026, and 2026/2027 years to maintain cost recovery in the three-year contract cycle, and avoid an annual subsidy of</p>	<p>Support</p>



#12111



around \$117,000 from general rates, with the next cost review scheduled for the 2027/2028 year.

6b. Do you have any other feedback on the proposals in question 6a, the changes to our Revenue and Financing Policy, or other changes to fees and charges?

Local board priorities

7a. Which local board area does your feedback relate to?

8. Do you have any other comments?



Long-term Plan 2024-2034

Note: this simplified version of the feedback form has been created for the purpose of publishing submissions. As such, contact and demographic information has been removed, and handwritten submissions have been transcribed.

Submitter details:

Organisation (if applicable):

Local Board: I don't know

Your feedback

1a. Which option do you prefer for the overall direction for council's Long-term Plan?

1b. What would you like Auckland Council to do more or less of?

Transport	As proposed
Water	Do more
City and local development	As proposed
Environment and regulation	Do more
Parks and Community	Do more
Economic and cultural development	As proposed
Council support	As proposed

1c. Is there anything else you would like Auckland Council to do more of that you would be prepared to pay more for?

nothing

1d. Is there anything else you would like Auckland Council to do less of so that you could pay less?

nothing



#12117



2. What do you think of the transport proposal?

Tell us why:

2a. Is there anything you would spend more on?

2b. Is there anything you would spend less on?

3. Which options do you support for the North Harbour Stadium?

Tell us why:

4a. What is your preference on the proposal to establish an Auckland Future Fund and transfer Auckland Council's shareholding in Auckland International Airport Limited (AIAL) into this fund (enabling the shares to be sold)?

Tell us why:

4b. Which option do you prefer for the future of Port of Auckland?

Tell us here:

4c. If the council group continues to operate the Port of Auckland how would you prefer the profits and dividends to be used?

Tell us here:

4d. Do you have any feedback on any other part of the proposal?



#12117



Tell us here:

5a. What option do you prefer for Captain Cook and Marsden wharves?

Tell us why:

5b. What option do you prefer for Bledisloe Terminal?

Tell us why:

6a. What do you think of these proposals?

<p>Resume the Natural Environment Targeted Rate (NETR) and extend it to 2034/2035 so we can continue to invest in the protection of native ecosystems and species. This increases rates for the average value residential property by around \$20.04 and \$152.71 for the average value business property.</p>	
<p>Resume the Water Quality Targeted Rate (WQTR) and extend it to 2034/2035 at a level to only cover the annual programme operating and interest costs. This ensures that we can continue to fund the water quality improvements in harbours and streams across the region, at a lower amount for next year than previously planned. This reduces this rate from what was previously planned for the average value residential property by around \$6.53 and \$17.10 for the average value business property.</p>	
<p>Broaden the description of bus services funded by the Climate Action Transport Targeted Rate (CATTR) to reduce the need to consult each year for minor changes to the bus programme (any changes to the settings of the CATTR would still require consultation).</p>	
<p>Discontinue the Long Term Differential Strategy which gradually lowers the share of general rates paid by</p>	



#12117



businesses and raises the share paid by other ratepayers. We also propose to raise the share businesses pay of the NETR, WQTR, and CATTR to align to the general rate.	
Re-introduce recycling charges for schools.	
Continue the planned roll out of rates funded refuse collection to the North Shore, Waitākere and Papakura in 2024/2025, and Franklin and Rodney in 2025/2026, replacing the current pay as you throw service, and consequent rates change.	
Introduce the Franklin Local Board Paths Targeted Rate of \$52 per SUIP (Separately Used or Inhabited Part) to provide increased investment in paths in the Franklin Local Board area.	
Change the Rodney Drainage Districts Targeted Rate to reflect public feedback and updated analysis of the benefits to properties and boundaries.	
Increase the Waitākere Rural Sewerage Targeted Rate from \$296.75 to \$336.80 (per year) for the 2024/2025, 2025/2026, and 2026/2027 years to maintain cost recovery in the three-year contract cycle, and avoid an annual subsidy of around \$117,000 from general rates, with the next cost review scheduled for the 2027/2028 year.	

6b. Do you have any other feedback on the proposals in question 6a, the changes to our Revenue and Financing Policy, or other changes to fees and charges?

Local board priorities

7a. Which local board area does your feedback relate to?

8. Do you have any other comments?



Long-term Plan 2024-2034

Note: this simplified version of the feedback form has been created for the purpose of publishing submissions. As such, contact and demographic information has been removed, and handwritten submissions have been transcribed.

Submitter details:

Organisation (if applicable):

Local Board: I don't know

Your feedback

1a. Which option do you prefer for the overall direction for council's Long-term Plan?

Proceed with the central proposal

1b. What would you like Auckland Council to do more or less of?

Transport	As proposed
Water	Do more
City and local development	As proposed
Environment and regulation	Do more
Parks and Community	Do more
Economic and cultural development	Do more
Council support	

1c. Is there anything else you would like Auckland Council to do more of that you would be prepared to pay more for?

1d. Is there anything else you would like Auckland Council to do less of so that you could pay less?

2. What do you think of the transport proposal?



#12125



Support most of the proposal

Tell us why:

2a. Is there anything you would spend more on?

2b. Is there anything you would spend less on?

3. Which options do you support for the North Harbour Stadium?

Consider redeveloping the stadium precinct

Tell us why:

4a. What is your preference on the proposal to establish an Auckland Future Fund and transfer Auckland Council's shareholding in Auckland International Airport Limited (AIAL) into this fund (enabling the shares to be sold)?

Proceed with the proposal

Tell us why:

4b. Which option do you prefer for the future of Port of Auckland?

Retain underlying council ownership of port land and wharves, and continue council group operation of the port (through Port of Auckland Limited), and implement the plan to deliver improved profitability and more dividends to council

Tell us here:

4c. If the council group continues to operate the Port of Auckland how would you prefer the profits and dividends to be used?



#12125



Invest in the proposed Auckland Future Fund

Tell us here:

4d. Do you have any feedback on any other part of the proposal?

Tell us here:

5a. What option do you prefer for Captain Cook and Marsden wharves?

Proceed with the proposal to transfer Captain Cook and Marsden wharves from the port to Auckland Council so they can be used for something else that provides public benefit.

Tell us why:

5b. What option do you prefer for Bledisloe Terminal?

Keep Bledisloe Terminal as a Port of Auckland operational area

Tell us why:

6a. What do you think of these proposals?

<p>Resume the Natural Environment Targeted Rate (NETR) and extend it to 2034/2035 so we can continue to invest in the protection of native ecosystems and species. This increases rates for the average value residential property by around \$20.04 and \$152.71 for the average value business property.</p>	<p>Support</p>
<p>Resume the Water Quality Targeted Rate (WQTR) and extend it to 2034/2035 at a level to only cover the annual programme operating and interest costs. This ensures that we can continue to fund the water quality improvements in harbours and streams across the region, at a lower amount</p>	<p>Do not support</p>



#12125



for next year than previously planned. This reduces this rate from what was previously planned for the average value residential property by around \$6.53 and \$17.10 for the average value business property.	
Broaden the description of bus services funded by the Climate Action Transport Targeted Rate (CATTR) to reduce the need to consult each year for minor changes to the bus programme (any changes to the settings of the CATTR would still require consultation).	Support
Discontinue the Long Term Differential Strategy which gradually lowers the share of general rates paid by businesses and raises the share paid by other ratepayers. We also propose to raise the share businesses pay of the NETR, WQTR, and CATTR to align to the general rate.	Support
Re-introduce recycling charges for schools .	Do not support
Continue the planned roll out of rates funded refuse collection to the North Shore, Waitākere and Papakura in 2024/2025, and Franklin and Rodney in 2025/2026, replacing the current pay as you throw service, and consequent rates change.	Do not support
Introduce the Franklin Local Board Paths Targeted Rate of \$52 per SUIP (Separately Used or Inhabited Part) to provide increased investment in paths in the Franklin Local Board area.	
Change the Rodney Drainage Districts Targeted Rate to reflect public feedback and updated analysis of the benefits to properties and boundaries.	Support
Increase the Waitākere Rural Sewerage Targeted Rate from \$296.75 to \$336.80 (per year) for the 2024/2025, 2025/2026, and 2026/2027 years to maintain cost recovery in the three-year contract cycle, and avoid an annual subsidy of around \$117,000 from general rates, with the next cost review scheduled for the 2027/2028 year.	Support

6b. Do you have any other feedback on the proposals in question 6a, the changes to our Revenue and Financing Policy, or other changes to fees and charges?



#12125



Local board priorities

7a. Which local board area does your feedback relate to?

8. Do you have any other comments?



Long-term Plan 2024-2034

Note: this simplified version of the feedback form has been created for the purpose of publishing submissions. As such, contact and demographic information has been removed, and handwritten submissions have been transcribed.

Submitter details:

Organisation (if applicable):

Local Board: I don't know

Your feedback

1a. Which option do you prefer for the overall direction for council's Long-term Plan?

1b. What would you like Auckland Council to do more or less of?

Transport	As proposed
Water	Do more
City and local development	Do less
Environment and regulation	As proposed
Parks and Community	Do more
Economic and cultural development	As proposed
Council support	As proposed

1c. Is there anything else you would like Auckland Council to do more of that you would be prepared to pay more for?

new fields for sports and new renovated shows

1d. Is there anything else you would like Auckland Council to do less of so that you could pay less?

construction



#12126



2. What do you think of the transport proposal?

Tell us why:

2a. Is there anything you would spend more on?

2b. Is there anything you would spend less on?

3. Which options do you support for the North Harbour Stadium?

Tell us why:

4a. What is your preference on the proposal to establish an Auckland Future Fund and transfer Auckland Council's shareholding in Auckland International Airport Limited (AIAL) into this fund (enabling the shares to be sold)?

Tell us why:

4b. Which option do you prefer for the future of Port of Auckland?

Tell us here:

4c. If the council group continues to operate the Port of Auckland how would you prefer the profits and dividends to be used?

Tell us here:

4d. Do you have any feedback on any other part of the proposal?



#12126



Tell us here:

5a. What option do you prefer for Captain Cook and Marsden wharves?

Tell us why:

5b. What option do you prefer for Bledisloe Terminal?

Tell us why:

6a. What do you think of these proposals?

<p>Resume the Natural Environment Targeted Rate (NETR) and extend it to 2034/2035 so we can continue to invest in the protection of native ecosystems and species. This increases rates for the average value residential property by around \$20.04 and \$152.71 for the average value business property.</p>	
<p>Resume the Water Quality Targeted Rate (WQTR) and extend it to 2034/2035 at a level to only cover the annual programme operating and interest costs. This ensures that we can continue to fund the water quality improvements in harbours and streams across the region, at a lower amount for next year than previously planned. This reduces this rate from what was previously planned for the average value residential property by around \$6.53 and \$17.10 for the average value business property.</p>	
<p>Broaden the description of bus services funded by the Climate Action Transport Targeted Rate (CATTR) to reduce the need to consult each year for minor changes to the bus programme (any changes to the settings of the CATTR would still require consultation).</p>	
<p>Discontinue the Long Term Differential Strategy which gradually lowers the share of general rates paid by</p>	



#12126



businesses and raises the share paid by other ratepayers. We also propose to raise the share businesses pay of the NETR, WQTR, and CATTR to align to the general rate.	
Re-introduce recycling charges for schools.	
Continue the planned roll out of rates funded refuse collection to the North Shore, Waitākere and Papakura in 2024/2025, and Franklin and Rodney in 2025/2026, replacing the current pay as you throw service, and consequent rates change.	
Introduce the Franklin Local Board Paths Targeted Rate of \$52 per SUIP (Separately Used or Inhabited Part) to provide increased investment in paths in the Franklin Local Board area.	
Change the Rodney Drainage Districts Targeted Rate to reflect public feedback and updated analysis of the benefits to properties and boundaries.	
Increase the Waitākere Rural Sewerage Targeted Rate from \$296.75 to \$336.80 (per year) for the 2024/2025, 2025/2026, and 2026/2027 years to maintain cost recovery in the three-year contract cycle, and avoid an annual subsidy of around \$117,000 from general rates, with the next cost review scheduled for the 2027/2028 year.	

6b. Do you have any other feedback on the proposals in question 6a, the changes to our Revenue and Financing Policy, or other changes to fees and charges?

Local board priorities

7a. Which local board area does your feedback relate to?

8. Do you have any other comments?



Long-term Plan 2024-2034

Note: this simplified version of the feedback form has been created for the purpose of publishing submissions. As such, contact and demographic information has been removed, and handwritten submissions have been transcribed.

Submitter details:

Organisation (if applicable):

Local Board: I don't know

Your feedback

1a. Which option do you prefer for the overall direction for council's Long-term Plan?

Proceed with the central proposal

1b. What would you like Auckland Council to do more or less of?

Transport	Do less
Water	As proposed
City and local development	As proposed
Environment and regulation	Do less
Parks and Community	As proposed
Economic and cultural development	As proposed
Council support	Do less

1c. Is there anything else you would like Auckland Council to do more of that you would be prepared to pay more for?

no

1d. Is there anything else you would like Auckland Council to do less of so that you could pay less?

no



#12129



2. What do you think of the transport proposal?

I don't know

Tell us why:

no

2a. Is there anything you would spend more on?

no

2b. Is there anything you would spend less on?

no

3. Which options do you support for the North Harbour Stadium?

Keep the stadium precinct as it is

Tell us why:

perfect space

4a. What is your preference on the proposal to establish an Auckland Future Fund and transfer Auckland Council's shareholding in Auckland International Airport Limited (AIAL) into this fund (enabling the shares to be sold)?

I don't know

Tell us why:

no

4b. Which option do you prefer for the future of Port of Auckland?



#12129



Tell us here:

4c. If the council group continues to operate the Port of Auckland how would you prefer the profits and dividends to be used?

Tell us here:

4d. Do you have any feedback on any other part of the proposal?

Tell us here:

5a. What option do you prefer for Captain Cook and Marsden wharves?

Tell us why:

5b. What option do you prefer for Bledisloe Terminal?

Tell us why:

6a. What do you think of these proposals?

Resume the Natural Environment Targeted Rate (NETR) and extend it to 2034/2035 so we can continue to invest in the protection of native ecosystems and species. This increases rates for the average value residential property by around \$20.04 and \$152.71 for the average value business property.	
Resume the Water Quality Targeted Rate (WQTR) and extend it to 2034/2035 at a level to only cover the annual programme operating and interest costs. This ensures that we can continue to fund the water quality improvements in	



#12129



<p>harbours and streams across the region, at a lower amount for next year than previously planned. This reduces this rate from what was previously planned for the average value residential property by around \$6.53 and \$17.10 for the average value business property.</p>	
<p>Broaden the description of bus services funded by the Climate Action Transport Targeted Rate (CATTR) to reduce the need to consult each year for minor changes to the bus programme (any changes to the settings of the CATTR would still require consultation).</p>	
<p>Discontinue the Long Term Differential Strategy which gradually lowers the share of general rates paid by businesses and raises the share paid by other ratepayers. We also propose to raise the share businesses pay of the NETR, WQTR, and CATTR to align to the general rate.</p>	
<p>Re-introduce recycling charges for schools.</p>	
<p>Continue the planned roll out of rates funded refuse collection to the North Shore, Waitākere and Papakura in 2024/2025, and Franklin and Rodney in 2025/2026, replacing the current pay as you throw service, and consequent rates change.</p>	
<p>Introduce the Franklin Local Board Paths Targeted Rate of \$52 per SUIP (Separately Used or Inhabited Part) to provide increased investment in paths in the Franklin Local Board area.</p>	
<p>Change the Rodney Drainage Districts Targeted Rate to reflect public feedback and updated analysis of the benefits to properties and boundaries.</p>	
<p>Increase the Waitākere Rural Sewerage Targeted Rate from \$296.75 to \$336.80 (per year) for the 2024/2025, 2025/2026, and 2026/2027 years to maintain cost recovery in the three-year contract cycle, and avoid an annual subsidy of around \$117,000 from general rates, with the next cost review scheduled for the 2027/2028 year.</p>	



#12129



6b. Do you have any other feedback on the proposals in question 6a, the changes to our Revenue and Financing Policy, or other changes to fees and charges?

Local board priorities

7a. Which local board area does your feedback relate to?

8. Do you have any other comments?



Long-term Plan 2024-2034

Note: this simplified version of the feedback form has been created for the purpose of publishing submissions. As such, contact and demographic information has been removed, and handwritten submissions have been transcribed.

Submitter details:

Organisation (if applicable):

Local Board: I don't know

Your feedback

1a. Which option do you prefer for the overall direction for council's Long-term Plan?

1b. What would you like Auckland Council to do more or less of?

Transport	
Water	
City and local development	
Environment and regulation	
Parks and Community	
Economic and cultural development	
Council support	

1c. Is there anything else you would like Auckland Council to do more of that you would be prepared to pay more for?

1d. Is there anything else you would like Auckland Council to do less of so that you could pay less?

2. What do you think of the transport proposal?



#12137



Tell us why:

2a. Is there anything you would spend more on?

2b. Is there anything you would spend less on?

3. Which options do you support for the North Harbour Stadium?

Tell us why:

4a. What is your preference on the proposal to establish an Auckland Future Fund and transfer Auckland Council's shareholding in Auckland International Airport Limited (AIAL) into this fund (enabling the shares to be sold)?

Tell us why:

4b. Which option do you prefer for the future of Port of Auckland?

Tell us here:

4c. If the council group continues to operate the Port of Auckland how would you prefer the profits and dividends to be used?

Tell us here:

4d. Do you have any feedback on any other part of the proposal?

Tell us here:



#12137



5a. What option do you prefer for Captain Cook and Marsden wharves?

Tell us why:

5b. What option do you prefer for Bledisloe Terminal?

Tell us why:

6a. What do you think of these proposals?

<p>Resume the Natural Environment Targeted Rate (NETR) and extend it to 2034/2035 so we can continue to invest in the protection of native ecosystems and species. This increases rates for the average value residential property by around \$20.04 and \$152.71 for the average value business property.</p>	
<p>Resume the Water Quality Targeted Rate (WQTR) and extend it to 2034/2035 at a level to only cover the annual programme operating and interest costs. This ensures that we can continue to fund the water quality improvements in harbours and streams across the region, at a lower amount for next year than previously planned. This reduces this rate from what was previously planned for the average value residential property by around \$6.53 and \$17.10 for the average value business property.</p>	
<p>Broaden the description of bus services funded by the Climate Action Transport Targeted Rate (CATTR) to reduce the need to consult each year for minor changes to the bus programme (any changes to the settings of the CATTR would still require consultation).</p>	
<p>Discontinue the Long Term Differential Strategy which gradually lowers the share of general rates paid by businesses and raises the share paid by other ratepayers. We also propose to raise the share businesses pay of the NETR, WQTR, and CATTR to align to the general rate.</p>	



#12137



Re-introduce recycling charges for schools.	
Continue the planned roll out of rates funded refuse collection to the North Shore, Waitākere and Papakura in 2024/2025, and Franklin and Rodney in 2025/2026, replacing the current pay as you throw service, and consequent rates change.	
Introduce the Franklin Local Board Paths Targeted Rate of \$52 per SUIP (Separately Used or Inhabited Part) to provide increased investment in paths in the Franklin Local Board area.	
Change the Rodney Drainage Districts Targeted Rate to reflect public feedback and updated analysis of the benefits to properties and boundaries.	
Increase the Waitākere Rural Sewerage Targeted Rate from \$296.75 to \$336.80 (per year) for the 2024/2025, 2025/2026, and 2026/2027 years to maintain cost recovery in the three-year contract cycle, and avoid an annual subsidy of around \$117,000 from general rates, with the next cost review scheduled for the 2027/2028 year.	

6b. Do you have any other feedback on the proposals in question 6a, the changes to our Revenue and Financing Policy, or other changes to fees and charges?

Local board priorities

7a. Which local board area does your feedback relate to?

8. Do you have any other comments?



Long-term Plan 2024-2034

Note: this simplified version of the feedback form has been created for the purpose of publishing submissions. As such, contact and demographic information has been removed, and handwritten submissions have been transcribed.

Submitter details:

Organisation (if applicable):

Local Board: I don't know

Your feedback

1a. Which option do you prefer for the overall direction for council's Long-term Plan?

1b. What would you like Auckland Council to do more or less of?

Transport	Do more
Water	Do more
City and local development	Do more
Environment and regulation	As proposed
Parks and Community	As proposed
Economic and cultural development	Do more
Council support	Do more

1c. Is there anything else you would like Auckland Council to do more of that you would be prepared to pay more for?

1d. Is there anything else you would like Auckland Council to do less of so that you could pay less?

2. What do you think of the transport proposal?

Support all of the proposal



#12140



Tell us why:

2a. Is there anything you would spend more on?

2b. Is there anything you would spend less on?

3. Which options do you support for the North Harbour Stadium?

Keep the stadium precinct as it is

Tell us why:

4a. What is your preference on the proposal to establish an Auckland Future Fund and transfer Auckland Council's shareholding in Auckland International Airport Limited (AIAL) into this fund (enabling the shares to be sold)?

Proceed with the proposal

Tell us why:

4b. Which option do you prefer for the future of Port of Auckland?

Retain underlying council ownership of port land and wharves, and continue council group operation of the port (through Port of Auckland Limited), and implement the plan to deliver improved profitability and more dividends to council

Tell us here:

4c. If the council group continues to operate the Port of Auckland how would you prefer the profits and dividends to be used?

Continue to use it to fund council services



#12140



Tell us here:

4d. Do you have any feedback on any other part of the proposal?

Tell us here:

5a. What option do you prefer for Captain Cook and Marsden wharves?

Proceed with the proposal to transfer Captain Cook and Marsden wharves from the port to Auckland Council so they can be used for something else that provides public benefit.

Tell us why:

5b. What option do you prefer for Bledisloe Terminal?

Keep Bledisloe Terminal as a Port of Auckland operational area

Tell us why:

6a. What do you think of these proposals?

<p>Resume the Natural Environment Targeted Rate (NETR) and extend it to 2034/2035 so we can continue to invest in the protection of native ecosystems and species. This increases rates for the average value residential property by around \$20.04 and \$152.71 for the average value business property.</p>	<p>Support</p>
<p>Resume the Water Quality Targeted Rate (WQTR) and extend it to 2034/2035 at a level to only cover the annual programme operating and interest costs. This ensures that we can continue to fund the water quality improvements in harbours and streams across the region, at a lower amount for next year than previously planned. This reduces this rate</p>	<p>Do not support</p>



#12140



from what was previously planned for the average value residential property by around \$6.53 and \$17.10 for the average value business property.	
Broaden the description of bus services funded by the Climate Action Transport Targeted Rate (CATTR) to reduce the need to consult each year for minor changes to the bus programme (any changes to the settings of the CATTR would still require consultation).	Support
Discontinue the Long Term Differential Strategy which gradually lowers the share of general rates paid by businesses and raises the share paid by other ratepayers. We also propose to raise the share businesses pay of the NETR, WQTR, and CATTR to align to the general rate.	I don't know
Re-introduce recycling charges for schools.	Support
Continue the planned roll out of rates funded refuse collection to the North Shore, Waitākere and Papakura in 2024/2025, and Franklin and Rodney in 2025/2026, replacing the current pay as you throw service, and consequent rates change.	Support
Introduce the Franklin Local Board Paths Targeted Rate of \$52 per SUIP (Separately Used or Inhabited Part) to provide increased investment in paths in the Franklin Local Board area.	
Change the Rodney Drainage Districts Targeted Rate to reflect public feedback and updated analysis of the benefits to properties and boundaries.	I don't know
Increase the Waitākere Rural Sewerage Targeted Rate from \$296.75 to \$336.80 (per year) for the 2024/2025, 2025/2026, and 2026/2027 years to maintain cost recovery in the three-year contract cycle, and avoid an annual subsidy of around \$117,000 from general rates, with the next cost review scheduled for the 2027/2028 year.	Support

6b. Do you have any other feedback on the proposals in question 6a, the changes to our Revenue and Financing Policy, or other changes to fees and charges?



#12140



Local board priorities

7a. Which local board area does your feedback relate to?

8. Do you have any other comments?



Long-term Plan 2024-2034

Note: this simplified version of the feedback form has been created for the purpose of publishing submissions. As such, contact and demographic information has been removed, and handwritten submissions have been transcribed.

Submitter details:

Organisation (if applicable):

Local Board: I don't know

Your feedback

1a. Which option do you prefer for the overall direction for council's Long-term Plan?

1b. What would you like Auckland Council to do more or less of?

Transport	
Water	
City and local development	
Environment and regulation	
Parks and Community	
Economic and cultural development	
Council support	

1c. Is there anything else you would like Auckland Council to do more of that you would be prepared to pay more for?

1d. Is there anything else you would like Auckland Council to do less of so that you could pay less?

2. What do you think of the transport proposal?



#12144



Tell us why:

2a. Is there anything you would spend more on?

2b. Is there anything you would spend less on?

3. Which options do you support for the North Harbour Stadium?

Tell us why:

4a. What is your preference on the proposal to establish an Auckland Future Fund and transfer Auckland Council's shareholding in Auckland International Airport Limited (AIAL) into this fund (enabling the shares to be sold)?

Tell us why:

4b. Which option do you prefer for the future of Port of Auckland?

Tell us here:

4c. If the council group continues to operate the Port of Auckland how would you prefer the profits and dividends to be used?

Tell us here:

4d. Do you have any feedback on any other part of the proposal?

Tell us here:



#12144



5a. What option do you prefer for Captain Cook and Marsden wharves?

Tell us why:

5b. What option do you prefer for Bledisloe Terminal?

Tell us why:

6a. What do you think of these proposals?

<p>Resume the Natural Environment Targeted Rate (NETR) and extend it to 2034/2035 so we can continue to invest in the protection of native ecosystems and species. This increases rates for the average value residential property by around \$20.04 and \$152.71 for the average value business property.</p>	
<p>Resume the Water Quality Targeted Rate (WQTR) and extend it to 2034/2035 at a level to only cover the annual programme operating and interest costs. This ensures that we can continue to fund the water quality improvements in harbours and streams across the region, at a lower amount for next year than previously planned. This reduces this rate from what was previously planned for the average value residential property by around \$6.53 and \$17.10 for the average value business property.</p>	
<p>Broaden the description of bus services funded by the Climate Action Transport Targeted Rate (CATTR) to reduce the need to consult each year for minor changes to the bus programme (any changes to the settings of the CATTR would still require consultation).</p>	
<p>Discontinue the Long Term Differential Strategy which gradually lowers the share of general rates paid by businesses and raises the share paid by other ratepayers. We also propose to raise the share businesses pay of the NETR, WQTR, and CATTR to align to the general rate.</p>	



#12144



Re-introduce recycling charges for schools.	
Continue the planned roll out of rates funded refuse collection to the North Shore, Waitākere and Papakura in 2024/2025, and Franklin and Rodney in 2025/2026, replacing the current pay as you throw service, and consequent rates change.	
Introduce the Franklin Local Board Paths Targeted Rate of \$52 per SUIP (Separately Used or Inhabited Part) to provide increased investment in paths in the Franklin Local Board area.	
Change the Rodney Drainage Districts Targeted Rate to reflect public feedback and updated analysis of the benefits to properties and boundaries.	
Increase the Waitākere Rural Sewerage Targeted Rate from \$296.75 to \$336.80 (per year) for the 2024/2025, 2025/2026, and 2026/2027 years to maintain cost recovery in the three-year contract cycle, and avoid an annual subsidy of around \$117,000 from general rates, with the next cost review scheduled for the 2027/2028 year.	

6b. Do you have any other feedback on the proposals in question 6a, the changes to our Revenue and Financing Policy, or other changes to fees and charges?

Local board priorities

7a. Which local board area does your feedback relate to?

8. Do you have any other comments?



Long-term Plan 2024-2034

Note: this simplified version of the feedback form has been created for the purpose of publishing submissions. As such, contact and demographic information has been removed, and handwritten submissions have been transcribed.

Submitter details:

Organisation (if applicable):

Local Board: I don't know

Your feedback

1a. Which option do you prefer for the overall direction for council's Long-term Plan?

1b. What would you like Auckland Council to do more or less of?

Transport	
Water	
City and local development	
Environment and regulation	
Parks and Community	
Economic and cultural development	
Council support	

1c. Is there anything else you would like Auckland Council to do more of that you would be prepared to pay more for?

1d. Is there anything else you would like Auckland Council to do less of so that you could pay less?

2. What do you think of the transport proposal?



#12145



Tell us why:

2a. Is there anything you would spend more on?

2b. Is there anything you would spend less on?

3. Which options do you support for the North Harbour Stadium?

Tell us why:

4a. What is your preference on the proposal to establish an Auckland Future Fund and transfer Auckland Council's shareholding in Auckland International Airport Limited (AIAL) into this fund (enabling the shares to be sold)?

Tell us why:

4b. Which option do you prefer for the future of Port of Auckland?

Tell us here:

4c. If the council group continues to operate the Port of Auckland how would you prefer the profits and dividends to be used?

Tell us here:

4d. Do you have any feedback on any other part of the proposal?

Tell us here:



#12145



5a. What option do you prefer for Captain Cook and Marsden wharves?

Tell us why:

5b. What option do you prefer for Bledisloe Terminal?

Tell us why:

6a. What do you think of these proposals?

<p>Resume the Natural Environment Targeted Rate (NETR) and extend it to 2034/2035 so we can continue to invest in the protection of native ecosystems and species. This increases rates for the average value residential property by around \$20.04 and \$152.71 for the average value business property.</p>	
<p>Resume the Water Quality Targeted Rate (WQTR) and extend it to 2034/2035 at a level to only cover the annual programme operating and interest costs. This ensures that we can continue to fund the water quality improvements in harbours and streams across the region, at a lower amount for next year than previously planned. This reduces this rate from what was previously planned for the average value residential property by around \$6.53 and \$17.10 for the average value business property.</p>	
<p>Broaden the description of bus services funded by the Climate Action Transport Targeted Rate (CATTR) to reduce the need to consult each year for minor changes to the bus programme (any changes to the settings of the CATTR would still require consultation).</p>	
<p>Discontinue the Long Term Differential Strategy which gradually lowers the share of general rates paid by businesses and raises the share paid by other ratepayers. We also propose to raise the share businesses pay of the NETR, WQTR, and CATTR to align to the general rate.</p>	



#12145



Re-introduce recycling charges for schools.	
Continue the planned roll out of rates funded refuse collection to the North Shore, Waitākere and Papakura in 2024/2025, and Franklin and Rodney in 2025/2026, replacing the current pay as you throw service, and consequent rates change.	
Introduce the Franklin Local Board Paths Targeted Rate of \$52 per SUIP (Separately Used or Inhabited Part) to provide increased investment in paths in the Franklin Local Board area.	
Change the Rodney Drainage Districts Targeted Rate to reflect public feedback and updated analysis of the benefits to properties and boundaries.	
Increase the Waitākere Rural Sewerage Targeted Rate from \$296.75 to \$336.80 (per year) for the 2024/2025, 2025/2026, and 2026/2027 years to maintain cost recovery in the three-year contract cycle, and avoid an annual subsidy of around \$117,000 from general rates, with the next cost review scheduled for the 2027/2028 year.	

6b. Do you have any other feedback on the proposals in question 6a, the changes to our Revenue and Financing Policy, or other changes to fees and charges?

Local board priorities

7a. Which local board area does your feedback relate to?

8. Do you have any other comments?



Long-term Plan 2024-2034

Note: this simplified version of the feedback form has been created for the purpose of publishing submissions. As such, contact and demographic information has been removed, and handwritten submissions have been transcribed.

Submitter details:

Organisation (if applicable):

Local Board: I don't know

Your feedback

1a. Which option do you prefer for the overall direction for council's Long-term Plan?

1b. What would you like Auckland Council to do more or less of?

Transport	
Water	
City and local development	
Environment and regulation	
Parks and Community	
Economic and cultural development	
Council support	

1c. Is there anything else you would like Auckland Council to do more of that you would be prepared to pay more for?

1d. Is there anything else you would like Auckland Council to do less of so that you could pay less?

2. What do you think of the transport proposal?



#12171



Tell us why:

2a. Is there anything you would spend more on?

2b. Is there anything you would spend less on?

3. Which options do you support for the North Harbour Stadium?

Tell us why:

4a. What is your preference on the proposal to establish an Auckland Future Fund and transfer Auckland Council's shareholding in Auckland International Airport Limited (AIAL) into this fund (enabling the shares to be sold)?

Tell us why:

4b. Which option do you prefer for the future of Port of Auckland?

Tell us here:

4c. If the council group continues to operate the Port of Auckland how would you prefer the profits and dividends to be used?

Tell us here:

4d. Do you have any feedback on any other part of the proposal?

Tell us here:



#12171



5a. What option do you prefer for Captain Cook and Marsden wharves?

Tell us why:

5b. What option do you prefer for Bledisloe Terminal?

Tell us why:

6a. What do you think of these proposals?

<p>Resume the Natural Environment Targeted Rate (NETR) and extend it to 2034/2035 so we can continue to invest in the protection of native ecosystems and species. This increases rates for the average value residential property by around \$20.04 and \$152.71 for the average value business property.</p>	
<p>Resume the Water Quality Targeted Rate (WQTR) and extend it to 2034/2035 at a level to only cover the annual programme operating and interest costs. This ensures that we can continue to fund the water quality improvements in harbours and streams across the region, at a lower amount for next year than previously planned. This reduces this rate from what was previously planned for the average value residential property by around \$6.53 and \$17.10 for the average value business property.</p>	
<p>Broaden the description of bus services funded by the Climate Action Transport Targeted Rate (CATTR) to reduce the need to consult each year for minor changes to the bus programme (any changes to the settings of the CATTR would still require consultation).</p>	
<p>Discontinue the Long Term Differential Strategy which gradually lowers the share of general rates paid by businesses and raises the share paid by other ratepayers. We also propose to raise the share businesses pay of the NETR, WQTR, and CATTR to align to the general rate.</p>	



#12171



Re-introduce recycling charges for schools.	
Continue the planned roll out of rates funded refuse collection to the North Shore, Waitākere and Papakura in 2024/2025, and Franklin and Rodney in 2025/2026, replacing the current pay as you throw service, and consequent rates change.	
Introduce the Franklin Local Board Paths Targeted Rate of \$52 per SUIP (Separately Used or Inhabited Part) to provide increased investment in paths in the Franklin Local Board area.	
Change the Rodney Drainage Districts Targeted Rate to reflect public feedback and updated analysis of the benefits to properties and boundaries.	
Increase the Waitākere Rural Sewerage Targeted Rate from \$296.75 to \$336.80 (per year) for the 2024/2025, 2025/2026, and 2026/2027 years to maintain cost recovery in the three-year contract cycle, and avoid an annual subsidy of around \$117,000 from general rates, with the next cost review scheduled for the 2027/2028 year.	

6b. Do you have any other feedback on the proposals in question 6a, the changes to our Revenue and Financing Policy, or other changes to fees and charges?

Local board priorities

7a. Which local board area does your feedback relate to?

8. Do you have any other comments?



Long-term Plan 2024-2034

Note: this simplified version of the feedback form has been created for the purpose of publishing submissions. As such, contact and demographic information has been removed, and handwritten submissions have been transcribed.

Submitter details:

Organisation (if applicable):

Local Board: I don't know

Your feedback

1a. Which option do you prefer for the overall direction for council's Long-term Plan?

1b. What would you like Auckland Council to do more or less of?

Transport	
Water	
City and local development	
Environment and regulation	
Parks and Community	
Economic and cultural development	
Council support	

1c. Is there anything else you would like Auckland Council to do more of that you would be prepared to pay more for?

1d. Is there anything else you would like Auckland Council to do less of so that you could pay less?

2. What do you think of the transport proposal?



#12175



Tell us why:

2a. Is there anything you would spend more on?

2b. Is there anything you would spend less on?

3. Which options do you support for the North Harbour Stadium?

Tell us why:

4a. What is your preference on the proposal to establish an Auckland Future Fund and transfer Auckland Council's shareholding in Auckland International Airport Limited (AIAL) into this fund (enabling the shares to be sold)?

Tell us why:

4b. Which option do you prefer for the future of Port of Auckland?

Tell us here:

4c. If the council group continues to operate the Port of Auckland how would you prefer the profits and dividends to be used?

Tell us here:

4d. Do you have any feedback on any other part of the proposal?

Tell us here:



#12175



5a. What option do you prefer for Captain Cook and Marsden wharves?

Tell us why:

5b. What option do you prefer for Bledisloe Terminal?

Tell us why:

6a. What do you think of these proposals?

<p>Resume the Natural Environment Targeted Rate (NETR) and extend it to 2034/2035 so we can continue to invest in the protection of native ecosystems and species. This increases rates for the average value residential property by around \$20.04 and \$152.71 for the average value business property.</p>	
<p>Resume the Water Quality Targeted Rate (WQTR) and extend it to 2034/2035 at a level to only cover the annual programme operating and interest costs. This ensures that we can continue to fund the water quality improvements in harbours and streams across the region, at a lower amount for next year than previously planned. This reduces this rate from what was previously planned for the average value residential property by around \$6.53 and \$17.10 for the average value business property.</p>	
<p>Broaden the description of bus services funded by the Climate Action Transport Targeted Rate (CATTR) to reduce the need to consult each year for minor changes to the bus programme (any changes to the settings of the CATTR would still require consultation).</p>	
<p>Discontinue the Long Term Differential Strategy which gradually lowers the share of general rates paid by businesses and raises the share paid by other ratepayers. We also propose to raise the share businesses pay of the NETR, WQTR, and CATTR to align to the general rate.</p>	



#12175



Re-introduce recycling charges for schools.	
Continue the planned roll out of rates funded refuse collection to the North Shore, Waitākere and Papakura in 2024/2025, and Franklin and Rodney in 2025/2026, replacing the current pay as you throw service, and consequent rates change.	
Introduce the Franklin Local Board Paths Targeted Rate of \$52 per SUIP (Separately Used or Inhabited Part) to provide increased investment in paths in the Franklin Local Board area.	
Change the Rodney Drainage Districts Targeted Rate to reflect public feedback and updated analysis of the benefits to properties and boundaries.	
Increase the Waitākere Rural Sewerage Targeted Rate from \$296.75 to \$336.80 (per year) for the 2024/2025, 2025/2026, and 2026/2027 years to maintain cost recovery in the three-year contract cycle, and avoid an annual subsidy of around \$117,000 from general rates, with the next cost review scheduled for the 2027/2028 year.	

6b. Do you have any other feedback on the proposals in question 6a, the changes to our Revenue and Financing Policy, or other changes to fees and charges?

Local board priorities

7a. Which local board area does your feedback relate to?

8. Do you have any other comments?



Long-term Plan 2024-2034

Note: this simplified version of the feedback form has been created for the purpose of publishing submissions. As such, contact and demographic information has been removed, and handwritten submissions have been transcribed.

Submitter details:

Organisation (if applicable): Blind Low Vision NZ

Local Board: I don't know

Your feedback

1a. Which option do you prefer for the overall direction for council's Long-term Plan?

Do more (increase council services/ investment), with higher rates increases and more debt

1b. What would you like Auckland Council to do more or less of?

Transport	Do more
Water	Do more
City and local development	As proposed
Environment and regulation	As proposed
Parks and Community	As proposed
Economic and cultural development	As proposed
Council support	As proposed

1c. Is there anything else you would like Auckland Council to do more of that you would be prepared to pay more for?

The needs of all users of public buildings and spaces must be taken into account in developing infrastructure in Auckland.

For many blind people, the built environment acts as a barrier to their participation in the community. The inability to fully access the facilities that everyone else in the



#12188



community takes for granted – footpaths, cafes, public buildings, swimming pools, libraries, sporting facilities and movie theatres – limits independence and impacts on quality of life. Most often access to the built environment is thought of only in terms of wheelchair access within buildings and carparks. Blind, deafblind or low vision users are often not considered.

Blind, deafblind and those with low vision must be able to use footpaths safely and effectively. When cyclists and pedestrians share pathways, there is an increased potential for pedestrians to be injured. Cyclists move more quickly than pedestrians move and blind, deafblind and those with low vision often cannot hear them. There are existing standards that apply to the built environment, such as the New Zealand Standard 4121:2001 Design for access and mobility: Building and associated facilities.

Blind Low Vision NZ recommends that:

- Access audits to be included in the design process and to be reviewed (as are fire safety standards) and adhered to.
- Ensure RTS 14 and NZS 4121:2001 are followed in the design, construction, and maintenance of the built environment.
- The removal of shared use paths until minimum safety standards are met.
- No coloured footpath and roadway art is used in the Continuous Accessible Path of Travel. The minimum Continuous Accessible Path of Travel width must be 1.8m.
- No coloured footpath and roadway art is used near pedestrian crossings or intersections.
- No reflective paint is used in coloured footpath and roadway art.
- Collaborate with Blind Low Vision NZ to consult people with vision loss at the design stage of coloured footpath and roadway art projects.

1d. Is there anything else you would like Auckland Council to do less of so that you could pay less?

Only spend money on infrastructure that is accessible for persons who are blind, deafblind, and have low vision. It is a waste of money to build infrastructure that is not accessible for persons who are blind, deafblind, or have low vision to then modify it for accessibility after the fact.

2. What do you think of the transport proposal?



#12188



Support all of the proposal

Tell us why:

2a. Is there anything you would spend more on?

Improving the accessibility of public transport and the design of the network, infrastructure and information systems to ensure facilities and services are integrated and accessible to persons who are blind, deafblind or have low vision.

Without safe, accessible public transport, individuals who are blind, deafblind or have low vision have reduced independence, higher rates of unemployment, limited recreational opportunities, and increased social isolation.

There are many facets to public transport, and each may present accessibility barriers. People with vision loss are disproportionately more reliant on public transport than other New Zealanders. It is essential that they are able to plan journeys, access timetables, locate boarding positions, identify destinations and travel to and from these locations safely and independently.

People who are blind, deafblind or who have low vision use taxis more than their sighted peers do in order to travel independently. Taxi systems and passenger information are designed for sighted people. This places blind, deafblind and low vision people at a significant disadvantage in being able to direct the driver, monitor their journey or make complaints. The New Zealand Transport Agency had directed that all taxis must display the name of the company, a number for passengers to call to make complaints and the cab number in braille and large print on the front left-hand passenger door. However, this requirement was rescinded when taxi regulations changed.

Another example and a frequent problem experienced by guide dog handlers is the lack of awareness among taxi operators and drivers of their obligation to carry guide dogs. Some taxi drivers still refuse to take a blind passenger with a guide dog. This is now illegal but is not being monitored by the authorities. In other cases, audible stopping and destination signals and other passenger information systems are either not installed or not consistently used on buses, trains and at stations when they should be.

Blind Low Vision NZ recommends that Auckland Council spend more on:

- Appropriate disability awareness and mandatory training for public transport operators.



#12188



- Improve complaints handling processes so that issues people who are blind, deafblind or have low vision might have may be resolved.
- Ensure that all websites and digital applications providing public transport information are accessible. Ensuring ICT associated with user experience is fully accessible meeting international best practice standards such as the latest version of WCAG.
- Require the taxi industry to install meters that have audio output and accessible fare payment information and options.
- Ensure each bus or train stop is announced in a way that is clearly audible throughout the vehicle and on the platform.
- Ensure the fare card system is accessible for commuters who are blind, deafblind or have low vision and that they are able to independently load, use and monitor the validity of their smart fare card.
- To investigate the feasibility of a nationally integrated fare card system for public transport.
- All new foot paths and cycle ways to be physically separated.
- All new bus and train stations to have audio announcements.
- All new transport infrastructure complies with RTS 14 and NZS 2121:2001.
- All new electric ferries and buses need to be accessible for those who are blind, deafblind, or low vision.

Blind Low Vision NZ would like Auckland Council to consult about the design of the network, infrastructure and information systems to ensure facilities and services are integrated and accessible to people who are blind, deafblind or have low vision.

On Electric Buses

The low level of noise of new quiet vehicles presents a significant safety problem for people who are blind, deafblind or who have low vision.

The RNZFB Board believes that:

All people have the right to cross roads at pedestrian crossings and negotiate carparks and other shared spaces without the hazards presented by quiet vehicles.

Hybrid and electric vehicles – referred to as “quiet vehicles” – offer numerous economic, environmental and social benefits. The low level of noise is beneficial from an environmental and social perspective, but presents a significant safety problem for people who are blind, deafblind or who have low vision.



#12188



People who are blind, deafblind or have low vision rely on environmental sound as an essential aid to independent mobility and safety when crossing roads and negotiating traffic.

Quiet vehicles will make this much more difficult, and in some cases, impossible. It is worth noting that the widespread introduction of quiet vehicles will have implications for the safety of everyone in the community.

The use of appropriate noise-making devices in quiet vehicles. The Blind Low Vision NZ preference is for the alert sound to mimic the noise of a motor vehicle, as it needs to be distinguished from other less threatening sources.

2b. Is there anything you would spend less on?

Transport options that are not accessible to those who are blind, deafblind, or have low vision.

- No shared use paths.
- No street art on footpaths.

3. Which options do you support for the North Harbour Stadium?

I don't know

Tell us why:

Any new investment or redevelopment in the built environment needs to be accessible for persons who are blind, deafblind, or have low vision.

4a. What is your preference on the proposal to establish an Auckland Future Fund and transfer Auckland Council's shareholding in Auckland International Airport Limited (AIAL) into this fund (enabling the shares to be sold)?

I don't know

Tell us why:



#12188



4b. Which option do you prefer for the future of Port of Auckland?

I don't know

Tell us here:

Any new investment or redevelopment in the built environment needs to be accessible for persons who are blind, deafblind, or have low vision.

4c. If the council group continues to operate the Port of Auckland how would you prefer the profits and dividends to be used?

I don't know

Tell us here:

Any new investment or redevelopment in the built environment needs to be accessible for persons who are blind, deafblind, or have low vision.

4d. Do you have any feedback on any other part of the proposal?

Tell us here:

5a. What option do you prefer for Captain Cook and Marsden wharves?

I don't know

Tell us why:

Any new investment or redevelopment in the built environment needs to be accessible for persons who are blind, deafblind, or have low vision.

5b. What option do you prefer for Bledisloe Terminal?

I don't know



#12188



Tell us why:

Any new investment or redevelopment in the built environment needs to be accessible for persons who are blind, deafblind, or have low vision.

6a. What do you think of these proposals?

<p>Resume the Natural Environment Targeted Rate (NETR) and extend it to 2034/2035 so we can continue to invest in the protection of native ecosystems and species. This increases rates for the average value residential property by around \$20.04 and \$152.71 for the average value business property.</p>	<p>I don't know</p>
<p>Resume the Water Quality Targeted Rate (WQTR) and extend it to 2034/2035 at a level to only cover the annual programme operating and interest costs. This ensures that we can continue to fund the water quality improvements in harbours and streams across the region, at a lower amount for next year than previously planned. This reduces this rate from what was previously planned for the average value residential property by around \$6.53 and \$17.10 for the average value business property.</p>	<p>I don't know</p>
<p>Broaden the description of bus services funded by the Climate Action Transport Targeted Rate (CATTR) to reduce the need to consult each year for minor changes to the bus programme (any changes to the settings of the CATTR would still require consultation).</p>	<p>I don't know</p>
<p>Discontinue the Long Term Differential Strategy which gradually lowers the share of general rates paid by businesses and raises the share paid by other ratepayers. We also propose to raise the share businesses pay of the NETR, WQTR, and CATTR to align to the general rate.</p>	<p>I don't know</p>
<p>Re-introduce recycling charges for schools.</p>	<p>I don't know</p>
<p>Continue the planned roll out of rates funded refuse collection to the North Shore, Waitākere and Papakura in 2024/2025, and Franklin and Rodney in 2025/2026, replacing the current pay as you throw service, and consequent rates change.</p>	<p>I don't know</p>



#12188



Introduce the Franklin Local Board Paths Targeted Rate of \$52 per SUIP (Separately Used or Inhabited Part) to provide increased investment in paths in the Franklin Local Board area.	
Change the Rodney Drainage Districts Targeted Rate to reflect public feedback and updated analysis of the benefits to properties and boundaries.	I don't know
Increase the Waitākere Rural Sewerage Targeted Rate from \$296.75 to \$336.80 (per year) for the 2024/2025, 2025/2026, and 2026/2027 years to maintain cost recovery in the three-year contract cycle, and avoid an annual subsidy of around \$117,000 from general rates, with the next cost review scheduled for the 2027/2028 year.	I don't know

6b. Do you have any other feedback on the proposals in question 6a, the changes to our Revenue and Financing Policy, or other changes to fees and charges?

Local board priorities

7a. Which local board area does your feedback relate to?

8. Do you have any other comments?

Blind Low Vision NZ would like Auckland Council to consult about the design of the built environment, infrastructure, transport network, and information systems to ensure facilities and services are integrated and accessible to persons who are blind, deafblind or have low vision. We also recommend that Auckland Council operationalise the Enabling Good Lives Principles as far as practicable in all Council services



Long-term Plan 2024-2034

Note: this simplified version of the feedback form has been created for the purpose of publishing submissions. As such, contact and demographic information has been removed, and handwritten submissions have been transcribed.

Submitter details:

Organisation (if applicable):

Local Board: I don't know

Your feedback

1a. Which option do you prefer for the overall direction for council's Long-term Plan?

1b. What would you like Auckland Council to do more or less of?

Transport	
Water	
City and local development	
Environment and regulation	
Parks and Community	
Economic and cultural development	
Council support	

1c. Is there anything else you would like Auckland Council to do more of that you would be prepared to pay more for?

1d. Is there anything else you would like Auckland Council to do less of so that you could pay less?

2. What do you think of the transport proposal?



#12189



Tell us why:

2a. Is there anything you would spend more on?

2b. Is there anything you would spend less on?

3. Which options do you support for the North Harbour Stadium?

Tell us why:

4a. What is your preference on the proposal to establish an Auckland Future Fund and transfer Auckland Council's shareholding in Auckland International Airport Limited (AIAL) into this fund (enabling the shares to be sold)?

Tell us why:

4b. Which option do you prefer for the future of Port of Auckland?

Tell us here:

4c. If the council group continues to operate the Port of Auckland how would you prefer the profits and dividends to be used?

Tell us here:

4d. Do you have any feedback on any other part of the proposal?

Tell us here:



#12189



5a. What option do you prefer for Captain Cook and Marsden wharves?

Tell us why:

5b. What option do you prefer for Bledisloe Terminal?

Tell us why:

6a. What do you think of these proposals?

<p>Resume the Natural Environment Targeted Rate (NETR) and extend it to 2034/2035 so we can continue to invest in the protection of native ecosystems and species. This increases rates for the average value residential property by around \$20.04 and \$152.71 for the average value business property.</p>	
<p>Resume the Water Quality Targeted Rate (WQTR) and extend it to 2034/2035 at a level to only cover the annual programme operating and interest costs. This ensures that we can continue to fund the water quality improvements in harbours and streams across the region, at a lower amount for next year than previously planned. This reduces this rate from what was previously planned for the average value residential property by around \$6.53 and \$17.10 for the average value business property.</p>	
<p>Broaden the description of bus services funded by the Climate Action Transport Targeted Rate (CATTR) to reduce the need to consult each year for minor changes to the bus programme (any changes to the settings of the CATTR would still require consultation).</p>	
<p>Discontinue the Long Term Differential Strategy which gradually lowers the share of general rates paid by businesses and raises the share paid by other ratepayers. We also propose to raise the share businesses pay of the NETR, WQTR, and CATTR to align to the general rate.</p>	



#12189



Re-introduce recycling charges for schools.	
Continue the planned roll out of rates funded refuse collection to the North Shore, Waitākere and Papakura in 2024/2025, and Franklin and Rodney in 2025/2026, replacing the current pay as you throw service, and consequent rates change.	
Introduce the Franklin Local Board Paths Targeted Rate of \$52 per SUIP (Separately Used or Inhabited Part) to provide increased investment in paths in the Franklin Local Board area.	
Change the Rodney Drainage Districts Targeted Rate to reflect public feedback and updated analysis of the benefits to properties and boundaries.	
Increase the Waitākere Rural Sewerage Targeted Rate from \$296.75 to \$336.80 (per year) for the 2024/2025, 2025/2026, and 2026/2027 years to maintain cost recovery in the three-year contract cycle, and avoid an annual subsidy of around \$117,000 from general rates, with the next cost review scheduled for the 2027/2028 year.	

6b. Do you have any other feedback on the proposals in question 6a, the changes to our Revenue and Financing Policy, or other changes to fees and charges?

Local board priorities

7a. Which local board area does your feedback relate to?

8. Do you have any other comments?



Long-term Plan 2024-2034

Note: this simplified version of the feedback form has been created for the purpose of publishing submissions. As such, contact and demographic information has been removed, and handwritten submissions have been transcribed.

Submitter details:

Organisation (if applicable):

Local Board: I don't know

Your feedback

1a. Which option do you prefer for the overall direction for council's Long-term Plan?

1b. What would you like Auckland Council to do more or less of?

Transport	Do more
Water	Do more
City and local development	As proposed
Environment and regulation	As proposed
Parks and Community	Do more
Economic and cultural development	Do more
Council support	Do more

1c. Is there anything else you would like Auckland Council to do more of that you would be prepared to pay more for?

To reduce house price

1d. Is there anything else you would like Auckland Council to do less of so that you could pay less?

To reduce living cost



#12263



2. What do you think of the transport proposal?

Support all of the proposal

Tell us why:

To be less traffic on the road

2a. Is there anything you would spend more on?

2b. Is there anything you would spend less on?

3. Which options do you support for the North Harbour Stadium?

I don't know

Tell us why:

4a. What is your preference on the proposal to establish an Auckland Future Fund and transfer Auckland Council's shareholding in Auckland International Airport Limited (AIAL) into this fund (enabling the shares to be sold)?

Don't proceed with establishing an Auckland Future Fund and transferring AIAL shareholding

Tell us why:

You may have difficulties managing the funds

4b. Which option do you prefer for the future of Port of Auckland?

Retain underlying council ownership of port land and wharves, and continue council group operation of the port (through Port of Auckland Limited), and implement the plan to deliver improved profitability and more dividends to council



#12263



Tell us here:

4c. If the council group continues to operate the Port of Auckland how would you prefer the profits and dividends to be used?

Invest in the proposed Auckland Future Fund

Tell us here:

4d. Do you have any feedback on any other part of the proposal?

Tell us here:

Nothing in particular

5a. What option do you prefer for Captain Cook and Marsden wharves?

Proceed with the proposal to transfer Captain Cook and Marsden wharves from the port to Auckland Council so they can be used for something else that provides public benefit.

Tell us why:

5b. What option do you prefer for Bledisloe Terminal?

Transfer Bledisloe Terminal to council to be used for something else, that provides public benefit, within 15 years

Tell us why:

6a. What do you think of these proposals?

Resume the Natural Environment Targeted Rate (NETR) and extend it to 2034/2035 so we can continue to invest in the protection of native ecosystems and species. This

Do not support



#12263



<p>increases rates for the average value residential property by around \$20.04 and \$152.71 for the average value business property.</p>	
<p>Resume the Water Quality Targeted Rate (WQTR) and extend it to 2034/2035 at a level to only cover the annual programme operating and interest costs. This ensures that we can continue to fund the water quality improvements in harbours and streams across the region, at a lower amount for next year than previously planned. This reduces this rate from what was previously planned for the average value residential property by around \$6.53 and \$17.10 for the average value business property.</p>	Support
<p>Broaden the description of bus services funded by the Climate Action Transport Targeted Rate (CATTR) to reduce the need to consult each year for minor changes to the bus programme (any changes to the settings of the CATTR would still require consultation).</p>	Support
<p>Discontinue the Long Term Differential Strategy which gradually lowers the share of general rates paid by businesses and raises the share paid by other ratepayers. We also propose to raise the share businesses pay of the NETR, WQTR, and CATTR to align to the general rate.</p>	Support
<p>Re-introduce recycling charges for schools.</p>	Do not support
<p>Continue the planned roll out of rates funded refuse collection to the North Shore, Waitākere and Papakura in 2024/2025, and Franklin and Rodney in 2025/2026, replacing the current pay as you throw service, and consequent rates change.</p>	Support
<p>Introduce the Franklin Local Board Paths Targeted Rate of \$52 per SUIP (Separately Used or Inhabited Part) to provide increased investment in paths in the Franklin Local Board area.</p>	
<p>Change the Rodney Drainage Districts Targeted Rate to reflect public feedback and updated analysis of the benefits to properties and boundaries.</p>	Do not support



#12263



Increase the **Waitākere Rural Sewerage Targeted Rate** from \$296.75 to \$336.80 (per year) for the 2024/2025, 2025/2026, and 2026/2027 years to maintain cost recovery in the three-year contract cycle, and avoid an annual subsidy of around \$117,000 from general rates, with the next cost review scheduled for the 2027/2028 year.

Do not support

6b. Do you have any other feedback on the proposals in question 6a, the changes to our Revenue and Financing Policy, or other changes to fees and charges?

Nothing in particular

Local board priorities

7a. Which local board area does your feedback relate to?

8. Do you have any other comments?

No



Long-term Plan 2024-2034

Note: this simplified version of the feedback form has been created for the purpose of publishing submissions. As such, contact and demographic information has been removed, and handwritten submissions have been transcribed.

Submitter details:

Organisation (if applicable):

Local Board: I don't know

Your feedback

1a. Which option do you prefer for the overall direction for council's Long-term Plan?

Do less (reduce council services/ investment), lower rates increases and less debt

1b. What would you like Auckland Council to do more or less of?

Transport	Do less
Water	Do more
City and local development	Do less
Environment and regulation	Do less
Parks and Community	As proposed
Economic and cultural development	As proposed
Council support	Do more

1c. Is there anything else you would like Auckland Council to do more of that you would be prepared to pay more for?

Upgrade parks and community service

1d. Is there anything else you would like Auckland Council to do less of so that you could pay less?

On road work that doesn't need any repairs



#12276



2. What do you think of the transport proposal?

Do not support most of the proposal

Tell us why:

2a. Is there anything you would spend more on?

2b. Is there anything you would spend less on?

3. Which options do you support for the North Harbour Stadium?

Consider redeveloping the stadium precinct

Tell us why:

4a. What is your preference on the proposal to establish an Auckland Future Fund and transfer Auckland Council's shareholding in Auckland International Airport Limited (AIAL) into this fund (enabling the shares to be sold)?

I don't know

Tell us why:

4b. Which option do you prefer for the future of Port of Auckland?

Retain underlying council ownership of port land and wharves, and lease the operation of the port for a period of about 35 years and use the upfront payment from the lease to invest in the proposed Auckland Future Fund

Tell us here:



#12276



4c. If the council group continues to operate the Port of Auckland how would you prefer the profits and dividends to be used?

Invest in the proposed Auckland Future Fund

Tell us here:

4d. Do you have any feedback on any other part of the proposal?

Tell us here:

5a. What option do you prefer for Captain Cook and Marsden wharves?

No change – leave Captain Cook and Marsden wharves to be managed as part of the port operations

Tell us why:

5b. What option do you prefer for Bledisloe Terminal?

Keep Bledisloe Terminal as a Port of Auckland operational area

Tell us why:

6a. What do you think of these proposals?

Resume the Natural Environment Targeted Rate (NETR) and extend it to 2034/2035 so we can continue to invest in the protection of native ecosystems and species. This increases rates for the average value residential property by around \$20.04 and \$152.71 for the average value business property.	Do not support
Resume the Water Quality Targeted Rate (WQTR) and extend it to 2034/2035 at a level to only cover the annual programme operating and interest costs. This ensures that	Support



#12276



<p>we can continue to fund the water quality improvements in harbours and streams across the region, at a lower amount for next year than previously planned. This reduces this rate from what was previously planned for the average value residential property by around \$6.53 and \$17.10 for the average value business property.</p>	
<p>Broaden the description of bus services funded by the Climate Action Transport Targeted Rate (CATTR) to reduce the need to consult each year for minor changes to the bus programme (any changes to the settings of the CATTR would still require consultation).</p>	<p>Do not support</p>
<p>Discontinue the Long Term Differential Strategy which gradually lowers the share of general rates paid by businesses and raises the share paid by other ratepayers. We also propose to raise the share businesses pay of the NETR, WQTR, and CATTR to align to the general rate.</p>	<p>Do not support</p>
<p>Re-introduce recycling charges for schools.</p>	<p>Do not support</p>
<p>Continue the planned roll out of rates funded refuse collection to the North Shore, Waitākere and Papakura in 2024/2025, and Franklin and Rodney in 2025/2026, replacing the current pay as you throw service, and consequent rates change.</p>	<p>Other</p>
<p>Introduce the Franklin Local Board Paths Targeted Rate of \$52 per SUIP (Separately Used or Inhabited Part) to provide increased investment in paths in the Franklin Local Board area.</p>	
<p>Change the Rodney Drainage Districts Targeted Rate to reflect public feedback and updated analysis of the benefits to properties and boundaries.</p>	<p>Other</p>
<p>Increase the Waitākere Rural Sewerage Targeted Rate from \$296.75 to \$336.80 (per year) for the 2024/2025, 2025/2026, and 2026/2027 years to maintain cost recovery in the three-year contract cycle, and avoid an annual subsidy of around \$117,000 from general rates, with the next cost review scheduled for the 2027/2028 year.</p>	<p>Other</p>



#12276



6b. Do you have any other feedback on the proposals in question 6a, the changes to our Revenue and Financing Policy, or other changes to fees and charges?

Local board priorities

7a. Which local board area does your feedback relate to?

8. Do you have any other comments?



Long-term Plan 2024-2034

Note: this simplified version of the feedback form has been created for the purpose of publishing submissions. As such, contact and demographic information has been removed, and handwritten submissions have been transcribed.

Submitter details:

Organisation (if applicable):

Local Board: I don't know

Your feedback

1a. Which option do you prefer for the overall direction for council's Long-term Plan?

1b. What would you like Auckland Council to do more or less of?

Transport	Do more
Water	As proposed
City and local development	As proposed
Environment and regulation	Do more
Parks and Community	Do more
Economic and cultural development	As proposed
Council support	As proposed

1c. Is there anything else you would like Auckland Council to do more of that you would be prepared to pay more for?

1d. Is there anything else you would like Auckland Council to do less of so that you could pay less?

2. What do you think of the transport proposal?



#12291



Tell us why:

2a. Is there anything you would spend more on?

2b. Is there anything you would spend less on?

3. Which options do you support for the North Harbour Stadium?

Tell us why:

4a. What is your preference on the proposal to establish an Auckland Future Fund and transfer Auckland Council's shareholding in Auckland International Airport Limited (AIAL) into this fund (enabling the shares to be sold)?

Tell us why:

4b. Which option do you prefer for the future of Port of Auckland?

Tell us here:

4c. If the council group continues to operate the Port of Auckland how would you prefer the profits and dividends to be used?

Tell us here:

4d. Do you have any feedback on any other part of the proposal?

Tell us here:



#12291



5a. What option do you prefer for Captain Cook and Marsden wharves?

Tell us why:

5b. What option do you prefer for Bledisloe Terminal?

Tell us why:

6a. What do you think of these proposals?

<p>Resume the Natural Environment Targeted Rate (NETR) and extend it to 2034/2035 so we can continue to invest in the protection of native ecosystems and species. This increases rates for the average value residential property by around \$20.04 and \$152.71 for the average value business property.</p>	
<p>Resume the Water Quality Targeted Rate (WQTR) and extend it to 2034/2035 at a level to only cover the annual programme operating and interest costs. This ensures that we can continue to fund the water quality improvements in harbours and streams across the region, at a lower amount for next year than previously planned. This reduces this rate from what was previously planned for the average value residential property by around \$6.53 and \$17.10 for the average value business property.</p>	
<p>Broaden the description of bus services funded by the Climate Action Transport Targeted Rate (CATTR) to reduce the need to consult each year for minor changes to the bus programme (any changes to the settings of the CATTR would still require consultation).</p>	
<p>Discontinue the Long Term Differential Strategy which gradually lowers the share of general rates paid by businesses and raises the share paid by other ratepayers. We also propose to raise the share businesses pay of the NETR, WQTR, and CATTR to align to the general rate.</p>	



#12291



Re-introduce recycling charges for schools .	
Continue the planned roll out of rates funded refuse collection to the North Shore, Waitākere and Papakura in 2024/2025, and Franklin and Rodney in 2025/2026, replacing the current pay as you throw service, and consequent rates change.	
Introduce the Franklin Local Board Paths Targeted Rate of \$52 per SUIP (Separately Used or Inhabited Part) to provide increased investment in paths in the Franklin Local Board area.	
Change the Rodney Drainage Districts Targeted Rate to reflect public feedback and updated analysis of the benefits to properties and boundaries.	
Increase the Waitākere Rural Sewerage Targeted Rate from \$296.75 to \$336.80 (per year) for the 2024/2025, 2025/2026, and 2026/2027 years to maintain cost recovery in the three-year contract cycle, and avoid an annual subsidy of around \$117,000 from general rates, with the next cost review scheduled for the 2027/2028 year.	

6b. Do you have any other feedback on the proposals in question 6a, the changes to our Revenue and Financing Policy, or other changes to fees and charges?

Local board priorities

7a. Which local board area does your feedback relate to?

8. Do you have any other comments?



Long-term Plan 2024-2034

Note: this simplified version of the feedback form has been created for the purpose of publishing submissions. As such, contact and demographic information has been removed, and handwritten submissions have been transcribed.

Submitter details:

Organisation (if applicable):

Local Board: I don't know

Your feedback

1a. Which option do you prefer for the overall direction for council's Long-term Plan?

1b. What would you like Auckland Council to do more or less of?

Transport	
Water	
City and local development	
Environment and regulation	
Parks and Community	
Economic and cultural development	
Council support	

1c. Is there anything else you would like Auckland Council to do more of that you would be prepared to pay more for?

1d. Is there anything else you would like Auckland Council to do less of so that you could pay less?

2. What do you think of the transport proposal?



#12309



Tell us why:

2a. Is there anything you would spend more on?

2b. Is there anything you would spend less on?

3. Which options do you support for the North Harbour Stadium?

Tell us why:

4a. What is your preference on the proposal to establish an Auckland Future Fund and transfer Auckland Council's shareholding in Auckland International Airport Limited (AIAL) into this fund (enabling the shares to be sold)?

Tell us why:

4b. Which option do you prefer for the future of Port of Auckland?

Tell us here:

4c. If the council group continues to operate the Port of Auckland how would you prefer the profits and dividends to be used?

Tell us here:

4d. Do you have any feedback on any other part of the proposal?

Tell us here:



#12309



5a. What option do you prefer for Captain Cook and Marsden wharves?

Tell us why:

5b. What option do you prefer for Bledisloe Terminal?

Tell us why:

6a. What do you think of these proposals?

<p>Resume the Natural Environment Targeted Rate (NETR) and extend it to 2034/2035 so we can continue to invest in the protection of native ecosystems and species. This increases rates for the average value residential property by around \$20.04 and \$152.71 for the average value business property.</p>	
<p>Resume the Water Quality Targeted Rate (WQTR) and extend it to 2034/2035 at a level to only cover the annual programme operating and interest costs. This ensures that we can continue to fund the water quality improvements in harbours and streams across the region, at a lower amount for next year than previously planned. This reduces this rate from what was previously planned for the average value residential property by around \$6.53 and \$17.10 for the average value business property.</p>	
<p>Broaden the description of bus services funded by the Climate Action Transport Targeted Rate (CATTR) to reduce the need to consult each year for minor changes to the bus programme (any changes to the settings of the CATTR would still require consultation).</p>	
<p>Discontinue the Long Term Differential Strategy which gradually lowers the share of general rates paid by businesses and raises the share paid by other ratepayers. We also propose to raise the share businesses pay of the NETR, WQTR, and CATTR to align to the general rate.</p>	



#12309



Re-introduce recycling charges for schools.	
Continue the planned roll out of rates funded refuse collection to the North Shore, Waitākere and Papakura in 2024/2025, and Franklin and Rodney in 2025/2026, replacing the current pay as you throw service, and consequent rates change.	
Introduce the Franklin Local Board Paths Targeted Rate of \$52 per SUIP (Separately Used or Inhabited Part) to provide increased investment in paths in the Franklin Local Board area.	
Change the Rodney Drainage Districts Targeted Rate to reflect public feedback and updated analysis of the benefits to properties and boundaries.	
Increase the Waitākere Rural Sewerage Targeted Rate from \$296.75 to \$336.80 (per year) for the 2024/2025, 2025/2026, and 2026/2027 years to maintain cost recovery in the three-year contract cycle, and avoid an annual subsidy of around \$117,000 from general rates, with the next cost review scheduled for the 2027/2028 year.	

6b. Do you have any other feedback on the proposals in question 6a, the changes to our Revenue and Financing Policy, or other changes to fees and charges?

Local board priorities

7a. Which local board area does your feedback relate to?

8. Do you have any other comments?



Long-term Plan 2024-2034

Note: this simplified version of the feedback form has been created for the purpose of publishing submissions. As such, contact and demographic information has been removed, and handwritten submissions have been transcribed.

Submitter details:

Organisation (if applicable):

Local Board: I don't know

Your feedback

1a. Which option do you prefer for the overall direction for council's Long-term Plan?

Do less (reduce council services/ investment), lower rates increases and less debt

1b. What would you like Auckland Council to do more or less of?

Transport	As proposed
Water	As proposed
City and local development	Do less
Environment and regulation	Do more
Parks and Community	As proposed
Economic and cultural development	Do less
Council support	Do less

1c. Is there anything else you would like Auckland Council to do more of that you would be prepared to pay more for?

1d. Is there anything else you would like Auckland Council to do less of so that you could pay less?

2. What do you think of the transport proposal?



#12326



Tell us why:

2a. Is there anything you would spend more on?

2b. Is there anything you would spend less on?

3. Which options do you support for the North Harbour Stadium?

Tell us why:

4a. What is your preference on the proposal to establish an Auckland Future Fund and transfer Auckland Council's shareholding in Auckland International Airport Limited (AIAL) into this fund (enabling the shares to be sold)?

Tell us why:

4b. Which option do you prefer for the future of Port of Auckland?

Tell us here:

4c. If the council group continues to operate the Port of Auckland how would you prefer the profits and dividends to be used?

Tell us here:

4d. Do you have any feedback on any other part of the proposal?

Tell us here:



#12326



5a. What option do you prefer for Captain Cook and Marsden wharves?

Tell us why:

5b. What option do you prefer for Bledisloe Terminal?

Tell us why:

6a. What do you think of these proposals?

<p>Resume the Natural Environment Targeted Rate (NETR) and extend it to 2034/2035 so we can continue to invest in the protection of native ecosystems and species. This increases rates for the average value residential property by around \$20.04 and \$152.71 for the average value business property.</p>	
<p>Resume the Water Quality Targeted Rate (WQTR) and extend it to 2034/2035 at a level to only cover the annual programme operating and interest costs. This ensures that we can continue to fund the water quality improvements in harbours and streams across the region, at a lower amount for next year than previously planned. This reduces this rate from what was previously planned for the average value residential property by around \$6.53 and \$17.10 for the average value business property.</p>	
<p>Broaden the description of bus services funded by the Climate Action Transport Targeted Rate (CATTR) to reduce the need to consult each year for minor changes to the bus programme (any changes to the settings of the CATTR would still require consultation).</p>	
<p>Discontinue the Long Term Differential Strategy which gradually lowers the share of general rates paid by businesses and raises the share paid by other ratepayers.</p>	



#12326



We also propose to raise the share businesses pay of the NETR, WQTR, and CATTR to align to the general rate.	
Re-introduce recycling charges for schools .	
Continue the planned roll out of rates funded refuse collection to the North Shore, Waitākere and Papakura in 2024/2025, and Franklin and Rodney in 2025/2026, replacing the current pay as you throw service, and consequent rates change.	
Introduce the Franklin Local Board Paths Targeted Rate of \$52 per SUIP (Separately Used or Inhabited Part) to provide increased investment in paths in the Franklin Local Board area.	
Change the Rodney Drainage Districts Targeted Rate to reflect public feedback and updated analysis of the benefits to properties and boundaries.	
Increase the Waitākere Rural Sewerage Targeted Rate from \$296.75 to \$336.80 (per year) for the 2024/2025, 2025/2026, and 2026/2027 years to maintain cost recovery in the three-year contract cycle, and avoid an annual subsidy of around \$117,000 from general rates, with the next cost review scheduled for the 2027/2028 year.	

6b. Do you have any other feedback on the proposals in question 6a, the changes to our Revenue and Financing Policy, or other changes to fees and charges?

Local board priorities

7a. Which local board area does your feedback relate to?

8. Do you have any other comments?



Long-term Plan 2024-2034

Note: this simplified version of the feedback form has been created for the purpose of publishing submissions. As such, contact and demographic information has been removed, and handwritten submissions have been transcribed.

Submitter details:

Organisation (if applicable):

Local Board: I don't know

Your feedback

1a. Which option do you prefer for the overall direction for council's Long-term Plan?

I don't know

1b. What would you like Auckland Council to do more or less of?

Transport	As proposed
Water	Do more
City and local development	As proposed
Environment and regulation	As proposed
Parks and Community	As proposed
Economic and cultural development	As proposed
Council support	As proposed

1c. Is there anything else you would like Auckland Council to do more of that you would be prepared to pay more for?

no

1d. Is there anything else you would like Auckland Council to do less of so that you could pay less?



#12330



2. What do you think of the transport proposal?

Tell us why:

2a. Is there anything you would spend more on?

2b. Is there anything you would spend less on?

3. Which options do you support for the North Harbour Stadium?

Tell us why:

4a. What is your preference on the proposal to establish an Auckland Future Fund and transfer Auckland Council's shareholding in Auckland International Airport Limited (AIAL) into this fund (enabling the shares to be sold)?

Tell us why:

4b. Which option do you prefer for the future of Port of Auckland?

Tell us here:

4c. If the council group continues to operate the Port of Auckland how would you prefer the profits and dividends to be used?

Tell us here:

4d. Do you have any feedback on any other part of the proposal?



#12330



Tell us here:

5a. What option do you prefer for Captain Cook and Marsden wharves?

Tell us why:

5b. What option do you prefer for Bledisloe Terminal?

Tell us why:

6a. What do you think of these proposals?

<p>Resume the Natural Environment Targeted Rate (NETR) and extend it to 2034/2035 so we can continue to invest in the protection of native ecosystems and species. This increases rates for the average value residential property by around \$20.04 and \$152.71 for the average value business property.</p>	
<p>Resume the Water Quality Targeted Rate (WQTR) and extend it to 2034/2035 at a level to only cover the annual programme operating and interest costs. This ensures that we can continue to fund the water quality improvements in harbours and streams across the region, at a lower amount for next year than previously planned. This reduces this rate from what was previously planned for the average value residential property by around \$6.53 and \$17.10 for the average value business property.</p>	
<p>Broaden the description of bus services funded by the Climate Action Transport Targeted Rate (CATTR) to reduce the need to consult each year for minor changes to the bus programme (any changes to the settings of the CATTR would still require consultation).</p>	
<p>Discontinue the Long Term Differential Strategy which gradually lowers the share of general rates paid by</p>	



#12330



businesses and raises the share paid by other ratepayers. We also propose to raise the share businesses pay of the NETR, WQTR, and CATTR to align to the general rate.	
Re-introduce recycling charges for schools .	
Continue the planned roll out of rates funded refuse collection to the North Shore, Waitākere and Papakura in 2024/2025, and Franklin and Rodney in 2025/2026, replacing the current pay as you throw service, and consequent rates change.	
Introduce the Franklin Local Board Paths Targeted Rate of \$52 per SUIP (Separately Used or Inhabited Part) to provide increased investment in paths in the Franklin Local Board area.	
Change the Rodney Drainage Districts Targeted Rate to reflect public feedback and updated analysis of the benefits to properties and boundaries.	
Increase the Waitākere Rural Sewerage Targeted Rate from \$296.75 to \$336.80 (per year) for the 2024/2025, 2025/2026, and 2026/2027 years to maintain cost recovery in the three-year contract cycle, and avoid an annual subsidy of around \$117,000 from general rates, with the next cost review scheduled for the 2027/2028 year.	

6b. Do you have any other feedback on the proposals in question 6a, the changes to our Revenue and Financing Policy, or other changes to fees and charges?

Local board priorities

7a. Which local board area does your feedback relate to?

8. Do you have any other comments?



Long-term Plan 2024-2034

Note: this simplified version of the feedback form has been created for the purpose of publishing submissions. As such, contact and demographic information has been removed, and handwritten submissions have been transcribed.

Submitter details:

Organisation (if applicable):

Local Board: I don't know

Your feedback

1a. Which option do you prefer for the overall direction for council's Long-term Plan?

Do less (reduce council services/ investment), lower rates increases and less debt

1b. What would you like Auckland Council to do more or less of?

Transport	As proposed
Water	Do more
City and local development	
Environment and regulation	As proposed
Parks and Community	As proposed
Economic and cultural development	As proposed
Council support	As proposed

1c. Is there anything else you would like Auckland Council to do more of that you would be prepared to pay more for?

Make road work more (illegible)

1d. Is there anything else you would like Auckland Council to do less of so that you could pay less?

Bus stops on the road



#12332



2. What do you think of the transport proposal?

Do not support most of the proposal

Tell us why:

By adding more bus stop on the road, it make harder people to use road

2a. Is there anything you would spend more on?

Road works

2b. Is there anything you would spend less on?

Public transport

3. Which options do you support for the North Harbour Stadium?

Consider redeveloping the stadium precinct

Tell us why:

4a. What is your preference on the proposal to establish an Auckland Future Fund and transfer Auckland Council's shareholding in Auckland International Airport Limited (AIAL) into this fund (enabling the shares to be sold)?

I don't know

Tell us why:

4b. Which option do you prefer for the future of Port of Auckland?

I don't know



#12332



Tell us here:

4c. If the council group continues to operate the Port of Auckland how would you prefer the profits and dividends to be used?

Invest in the proposed Auckland Future Fund

Tell us here:

4d. Do you have any feedback on any other part of the proposal?

Tell us here:

5a. What option do you prefer for Captain Cook and Marsden wharves?

No change – leave Captain Cook and Marsden wharves to be managed as part of the port operations

Tell us why:

5b. What option do you prefer for Bledisloe Terminal?

Transfer Bledisloe Terminal to council to be used for something else, that provides public benefit, within 15 years

Tell us why:

6a. What do you think of these proposals?

Resume the **Natural Environment Targeted Rate (NETR)** and extend it to 2034/2035 so we can continue to invest in the protection of native ecosystems and species. This increases rates for the average value residential property by around \$20.04 and \$152.71 for the average value business property.

Do not support



#12332



<p>Resume the Water Quality Targeted Rate (WQTR) and extend it to 2034/2035 at a level to only cover the annual programme operating and interest costs. This ensures that we can continue to fund the water quality improvements in harbours and streams across the region, at a lower amount for next year than previously planned. This reduces this rate from what was previously planned for the average value residential property by around \$6.53 and \$17.10 for the average value business property.</p>	<p>Support</p>
<p>Broaden the description of bus services funded by the Climate Action Transport Targeted Rate (CATTR) to reduce the need to consult each year for minor changes to the bus programme (any changes to the settings of the CATTR would still require consultation).</p>	<p>Do not support</p>
<p>Discontinue the Long Term Differential Strategy which gradually lowers the share of general rates paid by businesses and raises the share paid by other ratepayers. We also propose to raise the share businesses pay of the NETR, WQTR, and CATTR to align to the general rate.</p>	<p>Other</p>
<p>Re-introduce recycling charges for schools.</p>	<p>Other</p>
<p>Continue the planned roll out of rates funded refuse collection to the North Shore, Waitākere and Papakura in 2024/2025, and Franklin and Rodney in 2025/2026, replacing the current pay as you throw service, and consequent rates change.</p>	<p>Support</p>
<p>Introduce the Franklin Local Board Paths Targeted Rate of \$52 per SUIP (Separately Used or Inhabited Part) to provide increased investment in paths in the Franklin Local Board area.</p>	<p></p>
<p>Change the Rodney Drainage Districts Targeted Rate to reflect public feedback and updated analysis of the benefits to properties and boundaries.</p>	<p>Support</p>
<p>Increase the Waitākere Rural Sewerage Targeted Rate from \$296.75 to \$336.80 (per year) for the 2024/2025, 2025/2026, and 2026/2027 years to maintain cost recovery in the three-year contract cycle, and avoid an annual subsidy of</p>	<p>Support</p>



#12332



around \$117,000 from general rates, with the next cost review scheduled for the 2027/2028 year.

6b. Do you have any other feedback on the proposals in question 6a, the changes to our Revenue and Financing Policy, or other changes to fees and charges?

Local board priorities

7a. Which local board area does your feedback relate to?

8. Do you have any other comments?



Long-term Plan 2024-2034

Note: this simplified version of the feedback form has been created for the purpose of publishing submissions. As such, contact and demographic information has been removed, and handwritten submissions have been transcribed.

Submitter details:

Organisation (if applicable):

Local Board: I don't know

Your feedback

1a. Which option do you prefer for the overall direction for council's Long-term Plan?

Proceed with the central proposal

1b. What would you like Auckland Council to do more or less of?

Transport	Do more
Water	As proposed
City and local development	As proposed
Environment and regulation	Do more
Parks and Community	As proposed
Economic and cultural development	Do more
Council support	As proposed

1c. Is there anything else you would like Auckland Council to do more of that you would be prepared to pay more for?

no

1d. Is there anything else you would like Auckland Council to do less of so that you could pay less?

no



#12335



2. What do you think of the transport proposal?

Support most of the proposal

Tell us why:

I feel pedestrian crossings shouldn't be removed

2a. Is there anything you would spend more on?

no

2b. Is there anything you would spend less on?

np

3. Which options do you support for the North Harbour Stadium?

Keep the stadium precinct as it is

Tell us why:

4a. What is your preference on the proposal to establish an Auckland Future Fund and transfer Auckland Council's shareholding in Auckland International Airport Limited (AIAL) into this fund (enabling the shares to be sold)?

Proceed with the proposal

Tell us why:

4b. Which option do you prefer for the future of Port of Auckland?

Retain underlying council ownership of port land and wharves, and continue council group operation of the port (through Port of Auckland Limited), and implement the plan to deliver improved profitability and more dividends to council



#12335



Tell us here:

4c. If the council group continues to operate the Port of Auckland how would you prefer the profits and dividends to be used?

Continue to use it to fund council services

Tell us here:

4d. Do you have any feedback on any other part of the proposal?

Tell us here:

5a. What option do you prefer for Captain Cook and Marsden wharves?

Tell us why:

5b. What option do you prefer for Bledisloe Terminal?

Tell us why:

6a. What do you think of these proposals?

Resume the Natural Environment Targeted Rate (NETR) and extend it to 2034/2035 so we can continue to invest in the protection of native ecosystems and species. This increases rates for the average value residential property by around \$20.04 and \$152.71 for the average value business property.	
Resume the Water Quality Targeted Rate (WQTR) and extend it to 2034/2035 at a level to only cover the annual programme operating and interest costs. This ensures that	



#12335



<p>we can continue to fund the water quality improvements in harbours and streams across the region, at a lower amount for next year than previously planned. This reduces this rate from what was previously planned for the average value residential property by around \$6.53 and \$17.10 for the average value business property.</p>	
<p>Broaden the description of bus services funded by the Climate Action Transport Targeted Rate (CATTR) to reduce the need to consult each year for minor changes to the bus programme (any changes to the settings of the CATTR would still require consultation).</p>	
<p>Discontinue the Long Term Differential Strategy which gradually lowers the share of general rates paid by businesses and raises the share paid by other ratepayers. We also propose to raise the share businesses pay of the NETR, WQTR, and CATTR to align to the general rate.</p>	
<p>Re-introduce recycling charges for schools.</p>	
<p>Continue the planned roll out of rates funded refuse collection to the North Shore, Waitākere and Papakura in 2024/2025, and Franklin and Rodney in 2025/2026, replacing the current pay as you throw service, and consequent rates change.</p>	
<p>Introduce the Franklin Local Board Paths Targeted Rate of \$52 per SUIP (Separately Used or Inhabited Part) to provide increased investment in paths in the Franklin Local Board area.</p>	
<p>Change the Rodney Drainage Districts Targeted Rate to reflect public feedback and updated analysis of the benefits to properties and boundaries.</p>	
<p>Increase the Waitākere Rural Sewerage Targeted Rate from \$296.75 to \$336.80 (per year) for the 2024/2025, 2025/2026, and 2026/2027 years to maintain cost recovery in the three-year contract cycle, and avoid an annual subsidy of around \$117,000 from general rates, with the next cost review scheduled for the 2027/2028 year.</p>	



#12335



6b. Do you have any other feedback on the proposals in question 6a, the changes to our Revenue and Financing Policy, or other changes to fees and charges?

Local board priorities

7a. Which local board area does your feedback relate to?

8. Do you have any other comments?



Long-term Plan 2024-2034

Note: this simplified version of the feedback form has been created for the purpose of publishing submissions. As such, contact and demographic information has been removed, and handwritten submissions have been transcribed.

Submitter details:

Organisation (if applicable):

Local Board: I don't know

Your feedback

1a. Which option do you prefer for the overall direction for council's Long-term Plan?

1b. What would you like Auckland Council to do more or less of?

Transport	
Water	
City and local development	
Environment and regulation	
Parks and Community	
Economic and cultural development	
Council support	

1c. Is there anything else you would like Auckland Council to do more of that you would be prepared to pay more for?

1d. Is there anything else you would like Auckland Council to do less of so that you could pay less?

2. What do you think of the transport proposal?

Support all of the proposal



#12365



Tell us why:

idk

2a. Is there anything you would spend more on?

no

2b. Is there anything you would spend less on?

no

3. Which options do you support for the North Harbour Stadium?

Keep the stadium precinct as it is

Tell us why:

4a. What is your preference on the proposal to establish an Auckland Future Fund and transfer Auckland Council's shareholding in Auckland International Airport Limited (AIAL) into this fund (enabling the shares to be sold)?

Proceed with the proposal

Tell us why:

4b. Which option do you prefer for the future of Port of Auckland?

Retain underlying council ownership of port land and wharves, and continue council group operation of the port (through Port of Auckland Limited), and implement the plan to deliver improved profitability and more dividends to council

Tell us here:

idk



#12365



4c. If the council group continues to operate the Port of Auckland how would you prefer the profits and dividends to be used?

Tell us here:

4d. Do you have any feedback on any other part of the proposal?

Tell us here:

5a. What option do you prefer for Captain Cook and Marsden wharves?

Proceed with the proposal to transfer Captain Cook and Marsden wharves from the port to Auckland Council so they can be used for something else that provides public benefit.

Tell us why:

5b. What option do you prefer for Bledisloe Terminal?

Keep Bledisloe Terminal as a Port of Auckland operational area

Tell us why:

6a. What do you think of these proposals?

Resume the Natural Environment Targeted Rate (NETR) and extend it to 2034/2035 so we can continue to invest in the protection of native ecosystems and species. This increases rates for the average value residential property by around \$20.04 and \$152.71 for the average value business property.	Support
Resume the Water Quality Targeted Rate (WQTR) and extend it to 2034/2035 at a level to only cover the annual	Support



#12365



<p>programme operating and interest costs. This ensures that we can continue to fund the water quality improvements in harbours and streams across the region, at a lower amount for next year than previously planned. This reduces this rate from what was previously planned for the average value residential property by around \$6.53 and \$17.10 for the average value business property.</p>	
<p>Broaden the description of bus services funded by the Climate Action Transport Targeted Rate (CATTR) to reduce the need to consult each year for minor changes to the bus programme (any changes to the settings of the CATTR would still require consultation).</p>	Support
<p>Discontinue the Long Term Differential Strategy which gradually lowers the share of general rates paid by businesses and raises the share paid by other ratepayers. We also propose to raise the share businesses pay of the NETR, WQTR, and CATTR to align to the general rate.</p>	Support
<p>Re-introduce recycling charges for schools.</p>	Support
<p>Continue the planned roll out of rates funded refuse collection to the North Shore, Waitākere and Papakura in 2024/2025, and Franklin and Rodney in 2025/2026, replacing the current pay as you throw service, and consequent rates change.</p>	Support
<p>Introduce the Franklin Local Board Paths Targeted Rate of \$52 per SUIP (Separately Used or Inhabited Part) to provide increased investment in paths in the Franklin Local Board area.</p>	
<p>Change the Rodney Drainage Districts Targeted Rate to reflect public feedback and updated analysis of the benefits to properties and boundaries.</p>	Support
<p>Increase the Waitākere Rural Sewerage Targeted Rate from \$296.75 to \$336.80 (per year) for the 2024/2025, 2025/2026, and 2026/2027 years to maintain cost recovery in the three-year contract cycle, and avoid an annual subsidy of around \$117,000 from general rates, with the next cost review scheduled for the 2027/2028 year.</p>	Support



#12365



6b. Do you have any other feedback on the proposals in question 6a, the changes to our Revenue and Financing Policy, or other changes to fees and charges?

not sure

Local board priorities

7a. Which local board area does your feedback relate to?

8. Do you have any other comments?



Long-term Plan 2024-2034

Note: this simplified version of the feedback form has been created for the purpose of publishing submissions. As such, contact and demographic information has been removed, and handwritten submissions have been transcribed.

Submitter details:

Organisation (if applicable):

Local Board: I don't know

Your feedback

1a. Which option do you prefer for the overall direction for council's Long-term Plan?

Do more (increase council services/ investment), with higher rates increases and more debt

1b. What would you like Auckland Council to do more or less of?

Transport	Do more
Water	Do more
City and local development	Do more
Environment and regulation	Do more
Parks and Community	Do more
Economic and cultural development	Do more
Council support	Do more

1c. Is there anything else you would like Auckland Council to do more of that you would be prepared to pay more for?

1d. Is there anything else you would like Auckland Council to do less of so that you could pay less?



#12368



2. What do you think of the transport proposal?

Support all of the proposal

Tell us why:

road more parking

2a. Is there anything you would spend more on?

fuel tax parking fee

2b. Is there anything you would spend less on?

3. Which options do you support for the North Harbour Stadium?

Tell us why:

4a. What is your preference on the proposal to establish an Auckland Future Fund and transfer Auckland Council's shareholding in Auckland International Airport Limited (AIAL) into this fund (enabling the shares to be sold)?

Don't proceed with establishing an Auckland Future Fund and transferring AIAL shareholding

Tell us why:

4b. Which option do you prefer for the future of Port of Auckland?

Retain underlying council ownership of port land and wharves, and lease the operation of the port for a period of about 35 years and use the upfront payment from the lease to invest in the proposed Auckland Future Fund

Tell us here:



#12368



4c. If the council group continues to operate the Port of Auckland how would you prefer the profits and dividends to be used?

Invest in the proposed Auckland Future Fund

Tell us here:

4d. Do you have any feedback on any other part of the proposal?

Tell us here:

5a. What option do you prefer for Captain Cook and Marsden wharves?

Proceed with the proposal to transfer Captain Cook and Marsden wharves from the port to Auckland Council so they can be used for something else that provides public benefit.

Tell us why:

5b. What option do you prefer for Bledisloe Terminal?

Transfer Bledisloe Terminal to council to be used for something else, that provides public benefit, within 15 years

Tell us why:

6a. What do you think of these proposals?

<p>Resume the Natural Environment Targeted Rate (NETR) and extend it to 2034/2035 so we can continue to invest in the protection of native ecosystems and species. This increases rates for the average value residential property by around \$20.04 and \$152.71 for the average value business property.</p>	<p>Support</p>
---	----------------



#12368



<p>Resume the Water Quality Targeted Rate (WQTR) and extend it to 2034/2035 at a level to only cover the annual programme operating and interest costs. This ensures that we can continue to fund the water quality improvements in harbours and streams across the region, at a lower amount for next year than previously planned. This reduces this rate from what was previously planned for the average value residential property by around \$6.53 and \$17.10 for the average value business property.</p>	<p>Support</p>
<p>Broaden the description of bus services funded by the Climate Action Transport Targeted Rate (CATTR) to reduce the need to consult each year for minor changes to the bus programme (any changes to the settings of the CATTR would still require consultation).</p>	<p>Support</p>
<p>Discontinue the Long Term Differential Strategy which gradually lowers the share of general rates paid by businesses and raises the share paid by other ratepayers. We also propose to raise the share businesses pay of the NETR, WQTR, and CATTR to align to the general rate.</p>	<p>Support</p>
<p>Re-introduce recycling charges for schools.</p>	<p>Support</p>
<p>Continue the planned roll out of rates funded refuse collection to the North Shore, Waitākere and Papakura in 2024/2025, and Franklin and Rodney in 2025/2026, replacing the current pay as you throw service, and consequent rates change.</p>	<p>Support</p>
<p>Introduce the Franklin Local Board Paths Targeted Rate of \$52 per SUIP (Separately Used or Inhabited Part) to provide increased investment in paths in the Franklin Local Board area.</p>	<p></p>
<p>Change the Rodney Drainage Districts Targeted Rate to reflect public feedback and updated analysis of the benefits to properties and boundaries.</p>	<p>Support</p>
<p>Increase the Waitākere Rural Sewerage Targeted Rate from \$296.75 to \$336.80 (per year) for the 2024/2025, 2025/2026, and 2026/2027 years to maintain cost recovery in the three-year contract cycle, and avoid an annual subsidy of</p>	<p>Support</p>



#12368



around \$117,000 from general rates, with the next cost review scheduled for the 2027/2028 year.

6b. Do you have any other feedback on the proposals in question 6a, the changes to our Revenue and Financing Policy, or other changes to fees and charges?

Local board priorities

7a. Which local board area does your feedback relate to?

8. Do you have any other comments?



Long-term Plan 2024-2034

Note: this simplified version of the feedback form has been created for the purpose of publishing submissions. As such, contact and demographic information has been removed, and handwritten submissions have been transcribed.

Submitter details:

Organisation (if applicable):

Local Board: I don't know

Your feedback

1a. Which option do you prefer for the overall direction for council's Long-term Plan?

I don't know

1b. What would you like Auckland Council to do more or less of?

Transport	Do more
Water	As proposed
City and local development	Do less
Environment and regulation	Do more
Parks and Community	As proposed
Economic and cultural development	As proposed
Council support	As proposed

1c. Is there anything else you would like Auckland Council to do more of that you would be prepared to pay more for?

no that's all, i don't really know

1d. Is there anything else you would like Auckland Council to do less of so that you could pay less?

not sure



#12370



2. What do you think of the transport proposal?

Support most of the proposal

Tell us why:

because its important to support some of the proposal cause why not

2a. Is there anything you would spend more on?

2b. Is there anything you would spend less on?

probably nothing

3. Which options do you support for the North Harbour Stadium?

I don't know

Tell us why:

4a. What is your preference on the proposal to establish an Auckland Future Fund and transfer Auckland Council's shareholding in Auckland International Airport Limited (AIAL) into this fund (enabling the shares to be sold)?

Proceed with the proposal

Tell us why:

because why not im not sure

4b. Which option do you prefer for the future of Port of Auckland?

I don't know



#12370



Tell us here:

4c. If the council group continues to operate the Port of Auckland how would you prefer the profits and dividends to be used?

Invest in the proposed Auckland Future Fund

Tell us here:

not sure but just saying

4d. Do you have any feedback on any other part of the proposal?

Tell us here:

5a. What option do you prefer for Captain Cook and Marsden wharves?

Proceed with the proposal to transfer Captain Cook and Marsden wharves from the port to Auckland Council so they can be used for something else that provides public benefit.

Tell us why:

5b. What option do you prefer for Bledisloe Terminal?

I don't know

Tell us why:

6a. What do you think of these proposals?

Resume the **Natural Environment Targeted Rate (NETR)** and extend it to 2034/2035 so we can continue to invest in the protection of native ecosystems and species. This increases rates for the average value residential property by

Support



#12370

around \$20.04 and \$152.71 for the average value business property.	
Resume the Water Quality Targeted Rate (WQTR) and extend it to 2034/2035 at a level to only cover the annual programme operating and interest costs. This ensures that we can continue to fund the water quality improvements in harbours and streams across the region, at a lower amount for next year than previously planned. This reduces this rate from what was previously planned for the average value residential property by around \$6.53 and \$17.10 for the average value business property.	Other
Broaden the description of bus services funded by the Climate Action Transport Targeted Rate (CATTR) to reduce the need to consult each year for minor changes to the bus programme (any changes to the settings of the CATTR would still require consultation).	I don't know
Discontinue the Long Term Differential Strategy which gradually lowers the share of general rates paid by businesses and raises the share paid by other ratepayers. We also propose to raise the share businesses pay of the NETR, WQTR, and CATTR to align to the general rate.	Other
Re-introduce recycling charges for schools.	I don't know
Continue the planned roll out of rates funded refuse collection to the North Shore, Waitākere and Papakura in 2024/2025, and Franklin and Rodney in 2025/2026, replacing the current pay as you throw service, and consequent rates change.	Other
Introduce the Franklin Local Board Paths Targeted Rate of \$52 per SUIP (Separately Used or Inhabited Part) to provide increased investment in paths in the Franklin Local Board area.	
Change the Rodney Drainage Districts Targeted Rate to reflect public feedback and updated analysis of the benefits to properties and boundaries.	I don't know
Increase the Waitākere Rural Sewerage Targeted Rate from \$296.75 to \$336.80 (per year) for the 2024/2025,	Support



#12370



2025/2026, and 2026/2027 years to maintain cost recovery in the three-year contract cycle, and avoid an annual subsidy of around \$117,000 from general rates, with the next cost review scheduled for the 2027/2028 year.

6b. Do you have any other feedback on the proposals in question 6a, the changes to our Revenue and Financing Policy, or other changes to fees and charges?

Local board priorities

7a. Which local board area does your feedback relate to?

Manurewa

Māngere-Ōtāhuhu Local Board Priorities

7b. What do you think of our proposed priorities for Māngere-Ōtāhuhu in 2024/2025?

More specifically, what do you think of each priority we've listed above?

Strengthen partnerships with local mana whenua through project delivery, including Te Kete Rukuruku, completion of David Lange Park playground and improvements.	
Deliver community climate initiatives such as Low Carbon Lifestyles, and Māngere Bike Hub with our community partners.	
Deliver a community-driven safety action plan aimed at tackling anti-social behaviour and addressing local safety concerns enhancing the overall sense of safety within our local community.	
Improve employment and economic opportunities through our local economic broker programme.	



#12370



Support community-led activations at our parks and facilities through our community grants.

Tell us why

7c. What do you think of the Māngere-Ōtāhuhu proposed priorities for the 10-year budget 2024-2034?

I support most priorities

Manurewa Local Board Priorities

7b. What do you think of our proposed priorities for Manurewa in 2024/2025?

More specifically, what do you think of each priority we've listed above?

Continue to support, deliver and fund initiatives that contribute to positive youth development.	
Invest in evidence-based projects that focus on crime prevention, safer communities and injury prevention.	
Fund and support activities that include older people and foster their community participation with a specific focus on reaching older migrants.	
Invest in community led projects and initiatives that respond to social connection and cohesion, build climate resilience and contribute to climate action.	
Develop a masterplan for Mountfort Park to ensure our open space and sports field	



#12370



network meets the demands of our diverse communities.	
Identify options for recreational activities to support people of all ages and abilities being casually active.	
Investigate community lease options to support Ngāti Tamaoho aspirations for a cultural hub at Te Pua/Keith Park.	
Investigate the feasibility of an arts broker programme to nurture creative expression with a focus on supporting Māori and Pacific creative arts.	because its good to atleast support some priorities

Tell us why

7c. What do you think of the Manurewa proposed priorities for the 10-year budget 2024-2034?

8. Do you have any other comments?

Introduce the franklin local board paths targeted rate of \$52 per SUIP to provide increased investment in paths in the Franklin Local Board Area.



Long-term Plan 2024-2034

Note: this simplified version of the feedback form has been created for the purpose of publishing submissions. As such, contact and demographic information has been removed, and handwritten submissions have been transcribed.

Submitter details:

Organisation (if applicable):

Local Board: I don't know

Your feedback

1a. Which option do you prefer for the overall direction for council's Long-term Plan?

1b. What would you like Auckland Council to do more or less of?

Transport	Do more
Water	As proposed
City and local development	As proposed
Environment and regulation	Do more
Parks and Community	As proposed
Economic and cultural development	Do more
Council support	Do more

1c. Is there anything else you would like Auckland Council to do more of that you would be prepared to pay more for?

1d. Is there anything else you would like Auckland Council to do less of so that you could pay less?

2. What do you think of the transport proposal?



#12396



Tell us why:

2a. Is there anything you would spend more on?

2b. Is there anything you would spend less on?

3. Which options do you support for the North Harbour Stadium?

Tell us why:

4a. What is your preference on the proposal to establish an Auckland Future Fund and transfer Auckland Council's shareholding in Auckland International Airport Limited (AIAL) into this fund (enabling the shares to be sold)?

Tell us why:

4b. Which option do you prefer for the future of Port of Auckland?

Tell us here:

4c. If the council group continues to operate the Port of Auckland how would you prefer the profits and dividends to be used?

Tell us here:

4d. Do you have any feedback on any other part of the proposal?

Tell us here:



#12396



5a. What option do you prefer for Captain Cook and Marsden wharves?

Tell us why:

5b. What option do you prefer for Bledisloe Terminal?

Tell us why:

6a. What do you think of these proposals?

<p>Resume the Natural Environment Targeted Rate (NETR) and extend it to 2034/2035 so we can continue to invest in the protection of native ecosystems and species. This increases rates for the average value residential property by around \$20.04 and \$152.71 for the average value business property.</p>	
<p>Resume the Water Quality Targeted Rate (WQTR) and extend it to 2034/2035 at a level to only cover the annual programme operating and interest costs. This ensures that we can continue to fund the water quality improvements in harbours and streams across the region, at a lower amount for next year than previously planned. This reduces this rate from what was previously planned for the average value residential property by around \$6.53 and \$17.10 for the average value business property.</p>	
<p>Broaden the description of bus services funded by the Climate Action Transport Targeted Rate (CATTR) to reduce the need to consult each year for minor changes to the bus programme (any changes to the settings of the CATTR would still require consultation).</p>	
<p>Discontinue the Long Term Differential Strategy which gradually lowers the share of general rates paid by businesses and raises the share paid by other ratepayers. We also propose to raise the share businesses pay of the NETR, WQTR, and CATTR to align to the general rate.</p>	



#12396



Re-introduce recycling charges for schools.	
Continue the planned roll out of rates funded refuse collection to the North Shore, Waitākere and Papakura in 2024/2025, and Franklin and Rodney in 2025/2026, replacing the current pay as you throw service, and consequent rates change.	
Introduce the Franklin Local Board Paths Targeted Rate of \$52 per SUIP (Separately Used or Inhabited Part) to provide increased investment in paths in the Franklin Local Board area.	
Change the Rodney Drainage Districts Targeted Rate to reflect public feedback and updated analysis of the benefits to properties and boundaries.	
Increase the Waitākere Rural Sewerage Targeted Rate from \$296.75 to \$336.80 (per year) for the 2024/2025, 2025/2026, and 2026/2027 years to maintain cost recovery in the three-year contract cycle, and avoid an annual subsidy of around \$117,000 from general rates, with the next cost review scheduled for the 2027/2028 year.	

6b. Do you have any other feedback on the proposals in question 6a, the changes to our Revenue and Financing Policy, or other changes to fees and charges?

Local board priorities

7a. Which local board area does your feedback relate to?

8. Do you have any other comments?



Long-term Plan 2024-2034

Note: this simplified version of the feedback form has been created for the purpose of publishing submissions. As such, contact and demographic information has been removed, and handwritten submissions have been transcribed.

Submitter details:

Organisation (if applicable):

Local Board: I don't know

Your feedback

1a. Which option do you prefer for the overall direction for council's Long-term Plan?

1b. What would you like Auckland Council to do more or less of?

Transport	
Water	
City and local development	
Environment and regulation	
Parks and Community	
Economic and cultural development	
Council support	

1c. Is there anything else you would like Auckland Council to do more of that you would be prepared to pay more for?

1d. Is there anything else you would like Auckland Council to do less of so that you could pay less?

2. What do you think of the transport proposal?



#12416



Tell us why:

2a. Is there anything you would spend more on?

2b. Is there anything you would spend less on?

3. Which options do you support for the North Harbour Stadium?

Tell us why:

4a. What is your preference on the proposal to establish an Auckland Future Fund and transfer Auckland Council's shareholding in Auckland International Airport Limited (AIAL) into this fund (enabling the shares to be sold)?

Tell us why:

4b. Which option do you prefer for the future of Port of Auckland?

Tell us here:

4c. If the council group continues to operate the Port of Auckland how would you prefer the profits and dividends to be used?

Tell us here:

4d. Do you have any feedback on any other part of the proposal?

Tell us here:



#12416



5a. What option do you prefer for Captain Cook and Marsden wharves?

Tell us why:

5b. What option do you prefer for Bledisloe Terminal?

Tell us why:

6a. What do you think of these proposals?

<p>Resume the Natural Environment Targeted Rate (NETR) and extend it to 2034/2035 so we can continue to invest in the protection of native ecosystems and species. This increases rates for the average value residential property by around \$20.04 and \$152.71 for the average value business property.</p>	
<p>Resume the Water Quality Targeted Rate (WQTR) and extend it to 2034/2035 at a level to only cover the annual programme operating and interest costs. This ensures that we can continue to fund the water quality improvements in harbours and streams across the region, at a lower amount for next year than previously planned. This reduces this rate from what was previously planned for the average value residential property by around \$6.53 and \$17.10 for the average value business property.</p>	
<p>Broaden the description of bus services funded by the Climate Action Transport Targeted Rate (CATTR) to reduce the need to consult each year for minor changes to the bus programme (any changes to the settings of the CATTR would still require consultation).</p>	
<p>Discontinue the Long Term Differential Strategy which gradually lowers the share of general rates paid by businesses and raises the share paid by other ratepayers. We also propose to raise the share businesses pay of the NETR, WQTR, and CATTR to align to the general rate.</p>	



#12416



Re-introduce recycling charges for schools.	
Continue the planned roll out of rates funded refuse collection to the North Shore, Waitākere and Papakura in 2024/2025, and Franklin and Rodney in 2025/2026, replacing the current pay as you throw service, and consequent rates change.	
Introduce the Franklin Local Board Paths Targeted Rate of \$52 per SUIP (Separately Used or Inhabited Part) to provide increased investment in paths in the Franklin Local Board area.	
Change the Rodney Drainage Districts Targeted Rate to reflect public feedback and updated analysis of the benefits to properties and boundaries.	
Increase the Waitākere Rural Sewerage Targeted Rate from \$296.75 to \$336.80 (per year) for the 2024/2025, 2025/2026, and 2026/2027 years to maintain cost recovery in the three-year contract cycle, and avoid an annual subsidy of around \$117,000 from general rates, with the next cost review scheduled for the 2027/2028 year.	

6b. Do you have any other feedback on the proposals in question 6a, the changes to our Revenue and Financing Policy, or other changes to fees and charges?

Local board priorities

7a. Which local board area does your feedback relate to?

8. Do you have any other comments?



Long-term Plan 2024-2034

Note: this simplified version of the feedback form has been created for the purpose of publishing submissions. As such, contact and demographic information has been removed, and handwritten submissions have been transcribed.

Submitter details:

Organisation (if applicable):

Local Board: I don't know

Your feedback

1a. Which option do you prefer for the overall direction for council's Long-term Plan?

Proceed with the central proposal

1b. What would you like Auckland Council to do more or less of?

Transport	As proposed
Water	Do more
City and local development	As proposed
Environment and regulation	Do more
Parks and Community	Do more
Economic and cultural development	Do more
Council support	As proposed

1c. Is there anything else you would like Auckland Council to do more of that you would be prepared to pay more for?

No

1d. Is there anything else you would like Auckland Council to do less of so that you could pay less?

No



#12423



2. What do you think of the transport proposal?

Support most of the proposal

Tell us why:

I just think like this

2a. Is there anything you would spend more on?

No

2b. Is there anything you would spend less on?

No

3. Which options do you support for the North Harbour Stadium?

Change the operational management,Other

Tell us why:

I just feel like this .

4a. What is your preference on the proposal to establish an Auckland Future Fund and transfer Auckland Council's shareholding in Auckland International Airport Limited (AIAL) into this fund (enabling the shares to be sold)?

Don't proceed with establishing an Auckland Future Fund and transferring AIAL shareholding

Tell us why:

I Just think like this



#12423



4b. Which option do you prefer for the future of Port of Auckland?

Retain underlying council ownership of port land and wharves, and lease the operation of the port for a period of about 35 years and use the upfront payment from the lease to invest in the proposed Auckland Future Fund

Tell us here:

4c. If the council group continues to operate the Port of Auckland how would you prefer the profits and dividends to be used?

Invest in the proposed Auckland Future Fund

Tell us here:

4d. Do you have any feedback on any other part of the proposal?

Tell us here:

5a. What option do you prefer for Captain Cook and Marsden wharves?

No change – leave Captain Cook and Marsden wharves to be managed as part of the port operations

Tell us why:

5b. What option do you prefer for Bledisloe Terminal?

Keep Bledisloe Terminal as a Port of Auckland operational area

Tell us why:

6a. What do you think of these proposals?



#12423



<p>Resume the Natural Environment Targeted Rate (NETR) and extend it to 2034/2035 so we can continue to invest in the protection of native ecosystems and species. This increases rates for the average value residential property by around \$20.04 and \$152.71 for the average value business property.</p>	Do not support
<p>Resume the Water Quality Targeted Rate (WQTR) and extend it to 2034/2035 at a level to only cover the annual programme operating and interest costs. This ensures that we can continue to fund the water quality improvements in harbours and streams across the region, at a lower amount for next year than previously planned. This reduces this rate from what was previously planned for the average value residential property by around \$6.53 and \$17.10 for the average value business property.</p>	Support
<p>Broaden the description of bus services funded by the Climate Action Transport Targeted Rate (CATTR) to reduce the need to consult each year for minor changes to the bus programme (any changes to the settings of the CATTR would still require consultation).</p>	Support
<p>Discontinue the Long Term Differential Strategy which gradually lowers the share of general rates paid by businesses and raises the share paid by other ratepayers. We also propose to raise the share businesses pay of the NETR, WQTR, and CATTR to align to the general rate.</p>	Support
<p>Re-introduce recycling charges for schools.</p>	Support
<p>Continue the planned roll out of rates funded refuse collection to the North Shore, Waitākere and Papakura in 2024/2025, and Franklin and Rodney in 2025/2026, replacing the current pay as you throw service, and consequent rates change.</p>	Other
<p>Introduce the Franklin Local Board Paths Targeted Rate of \$52 per SUIP (Separately Used or Inhabited Part) to provide increased investment in paths in the Franklin Local Board area.</p>	



#12423



Change the Rodney Drainage Districts Targeted Rate to reflect public feedback and updated analysis of the benefits to properties and boundaries.	I don't know
Increase the Waitākere Rural Sewerage Targeted Rate from \$296.75 to \$336.80 (per year) for the 2024/2025, 2025/2026, and 2026/2027 years to maintain cost recovery in the three-year contract cycle, and avoid an annual subsidy of around \$117,000 from general rates, with the next cost review scheduled for the 2027/2028 year.	I don't know

6b. Do you have any other feedback on the proposals in question 6a, the changes to our Revenue and Financing Policy, or other changes to fees and charges?

Local board priorities

7a. Which local board area does your feedback relate to?

Papakura, Waiheke, Waitemata

Papakura Local Board Priorities

7b. What do you think of our proposed priorities for Papakura in 2024/2025?

I don't know

More specifically, what do you think of each priority we've listed above?

We know you value the community being brought together through free events which we will continue to support including the Anzac day events. This is particularly special to our area given the strong military history in Papakura.	Fairly Important
We will continue to support Māori-led initiatives and aspirations with Mātauranga Māori (Māori knowledge), including the	Not Important



#12423



Māori Wardens. We also are pleased to partner with mana whenua in the delivery of Te Kete Rukuruku project which is the dual naming and storytelling of our parks and reserves.	
We have recently been working on enhancements to the Te Koiwi Reserve pond and are looking at further work that can be done in this area.	Fairly Important
We will continue to support the Takanini Business Association in their Business Improvement District (BID) establishment.	Very Important
Papakura has a talented and culturally rich community, and we will continue to showcase this through the community arts programme.	Fairly Important

Tell us why

7c. What do you think of the Papakura proposed priorities for the 10-year budget 2024-2034?

Waiheke Local Board Priorities

7b. What do you think of our proposed priorities for Waiheke in 2024/2025?

I do not support most priorities

More specifically, what do you think of each priority we've listed above?

Delivering core council operational services, such as mowing, track and facility maintenance, and the library.	Fairly Important
Programmes which protect, restore, and enhance the island's natural environment, and initiatives that provide opportunities for	Not Important



#12423



community connectedness, capability and resilience.	
Working with our community and businesses to progress actions within the Waiheke Island Climate Action Plan.	I don't know
Progressing recommended actions within the Waiheke Local Parks Management Plan and the Rangihoua Reserve and Onetangi Sports Park Reserve Management Plan.	I don't know
Working with mana whenua and mataawaka to identify and respond to their needs and aspirations.	Fairly Important
Capital projects including the Tawaipareira Reserve playground.	Not Important

Tell us why

7c. What do you think of the Waiheke proposed priorities for the 10-year budget 2024-2034?

Waitematā Local Board Priorities

7b. What do you think of our proposed priorities for Waitematā in 2024/2025?

I do not support most priorities

More specifically, what do you think of each priority we've listed above?

Deliver a new civic space at 254 Ponsonby Road.	Very Important
Complete detailed design of Leys Institute remediation and seismic strengthening, and progress physical works.	Not Important



#12423



Phased delivery of improvements for Heard Park.	Fairly Important
Deliver services and programmes that support youth activation, leadership, and wellbeing, particularly in Newmarket.	Very Important
Develop programmes that improve perceptions of safety within the City Centre, and our town-centres.	I don't know
Support local communities to develop Emergency Planning & Readiness Response Plans.	
Seek opportunities to promote and celebrate heritage places in Waitemata including making digital content and place-based stories more accessible.	

Tell us why

7c. What do you think of the Waitemata proposed priorities for the 10-year budget 2024-2034?

8. Do you have any other comments?



Long-term Plan 2024-2034

Note: this simplified version of the feedback form has been created for the purpose of publishing submissions. As such, contact and demographic information has been removed, and handwritten submissions have been transcribed.

Submitter details:

Organisation (if applicable):

Local Board: I don't know

Your feedback

1a. Which option do you prefer for the overall direction for council's Long-term Plan?

Do more (increase council services/ investment), with higher rates increases and more debt

1b. What would you like Auckland Council to do more or less of?

Transport	Do more
Water	Do more
City and local development	As proposed
Environment and regulation	As proposed
Parks and Community	Do more
Economic and cultural development	Do more
Council support	Do more

1c. Is there anything else you would like Auckland Council to do more of that you would be prepared to pay more for?

1d. Is there anything else you would like Auckland Council to do less of so that you could pay less?



#12434



2. What do you think of the transport proposal?

Tell us why:

2a. Is there anything you would spend more on?

2b. Is there anything you would spend less on?

3. Which options do you support for the North Harbour Stadium?

Tell us why:

4a. What is your preference on the proposal to establish an Auckland Future Fund and transfer Auckland Council's shareholding in Auckland International Airport Limited (AIAL) into this fund (enabling the shares to be sold)?

Proceed with the proposal

Tell us why:

i like making nz better

4b. Which option do you prefer for the future of Port of Auckland?

Tell us here:

4c. If the council group continues to operate the Port of Auckland how would you prefer the profits and dividends to be used?

Tell us here:



#12434



4d. Do you have any feedback on any other part of the proposal?

Tell us here:

5a. What option do you prefer for Captain Cook and Marsden wharves?

Tell us why:

5b. What option do you prefer for Bledisloe Terminal?

Tell us why:

6a. What do you think of these proposals?

<p>Resume the Natural Environment Targeted Rate (NETR) and extend it to 2034/2035 so we can continue to invest in the protection of native ecosystems and species. This increases rates for the average value residential property by around \$20.04 and \$152.71 for the average value business property.</p>	
<p>Resume the Water Quality Targeted Rate (WQTR) and extend it to 2034/2035 at a level to only cover the annual programme operating and interest costs. This ensures that we can continue to fund the water quality improvements in harbours and streams across the region, at a lower amount for next year than previously planned. This reduces this rate from what was previously planned for the average value residential property by around \$6.53 and \$17.10 for the average value business property.</p>	
<p>Broaden the description of bus services funded by the Climate Action Transport Targeted Rate (CATTR) to reduce the need to consult each year for minor changes to the bus programme (any changes to the settings of the CATTR would still require consultation).</p>	



#12434



Discontinue the Long Term Differential Strategy which gradually lowers the share of general rates paid by businesses and raises the share paid by other ratepayers. We also propose to raise the share businesses pay of the NETR, WQTR, and CATTR to align to the general rate.	
Re-introduce recycling charges for schools .	
Continue the planned roll out of rates funded refuse collection to the North Shore, Waitākere and Papakura in 2024/2025, and Franklin and Rodney in 2025/2026, replacing the current pay as you throw service, and consequent rates change.	
Introduce the Franklin Local Board Paths Targeted Rate of \$52 per SUIP (Separately Used or Inhabited Part) to provide increased investment in paths in the Franklin Local Board area.	
Change the Rodney Drainage Districts Targeted Rate to reflect public feedback and updated analysis of the benefits to properties and boundaries.	
Increase the Waitākere Rural Sewerage Targeted Rate from \$296.75 to \$336.80 (per year) for the 2024/2025, 2025/2026, and 2026/2027 years to maintain cost recovery in the three-year contract cycle, and avoid an annual subsidy of around \$117,000 from general rates, with the next cost review scheduled for the 2027/2028 year.	

6b. Do you have any other feedback on the proposals in question 6a, the changes to our Revenue and Financing Policy, or other changes to fees and charges?

Local board priorities

7a. Which local board area does your feedback relate to?

8. Do you have any other comments?



Long-term Plan 2024-2034

Note: this simplified version of the feedback form has been created for the purpose of publishing submissions. As such, contact and demographic information has been removed, and handwritten submissions have been transcribed.

Submitter details:

Organisation (if applicable):

Local Board: I don't know

Your feedback

1a. Which option do you prefer for the overall direction for council's Long-term Plan?

I don't know

1b. What would you like Auckland Council to do more or less of?

Transport	Do more
Water	As proposed
City and local development	As proposed
Environment and regulation	Do more
Parks and Community	Do more
Economic and cultural development	Do more
Council support	Do more

1c. Is there anything else you would like Auckland Council to do more of that you would be prepared to pay more for?

1d. Is there anything else you would like Auckland Council to do less of so that you could pay less?

2. What do you think of the transport proposal?



#12439



Tell us why:

2a. Is there anything you would spend more on?

2b. Is there anything you would spend less on?

3. Which options do you support for the North Harbour Stadium?

Tell us why:

4a. What is your preference on the proposal to establish an Auckland Future Fund and transfer Auckland Council's shareholding in Auckland International Airport Limited (AIAL) into this fund (enabling the shares to be sold)?

Tell us why:

4b. Which option do you prefer for the future of Port of Auckland?

Tell us here:

4c. If the council group continues to operate the Port of Auckland how would you prefer the profits and dividends to be used?

Tell us here:

4d. Do you have any feedback on any other part of the proposal?

Tell us here:



#12439



5a. What option do you prefer for Captain Cook and Marsden wharves?

Tell us why:

5b. What option do you prefer for Bledisloe Terminal?

Tell us why:

6a. What do you think of these proposals?

<p>Resume the Natural Environment Targeted Rate (NETR) and extend it to 2034/2035 so we can continue to invest in the protection of native ecosystems and species. This increases rates for the average value residential property by around \$20.04 and \$152.71 for the average value business property.</p>	
<p>Resume the Water Quality Targeted Rate (WQTR) and extend it to 2034/2035 at a level to only cover the annual programme operating and interest costs. This ensures that we can continue to fund the water quality improvements in harbours and streams across the region, at a lower amount for next year than previously planned. This reduces this rate from what was previously planned for the average value residential property by around \$6.53 and \$17.10 for the average value business property.</p>	
<p>Broaden the description of bus services funded by the Climate Action Transport Targeted Rate (CATTR) to reduce the need to consult each year for minor changes to the bus programme (any changes to the settings of the CATTR would still require consultation).</p>	
<p>Discontinue the Long Term Differential Strategy which gradually lowers the share of general rates paid by businesses and raises the share paid by other ratepayers.</p>	



#12439



We also propose to raise the share businesses pay of the NETR, WQTR, and CATTR to align to the general rate.	
Re-introduce recycling charges for schools .	
Continue the planned roll out of rates funded refuse collection to the North Shore, Waitākere and Papakura in 2024/2025, and Franklin and Rodney in 2025/2026, replacing the current pay as you throw service, and consequent rates change.	
Introduce the Franklin Local Board Paths Targeted Rate of \$52 per SUIP (Separately Used or Inhabited Part) to provide increased investment in paths in the Franklin Local Board area.	
Change the Rodney Drainage Districts Targeted Rate to reflect public feedback and updated analysis of the benefits to properties and boundaries.	
Increase the Waitākere Rural Sewerage Targeted Rate from \$296.75 to \$336.80 (per year) for the 2024/2025, 2025/2026, and 2026/2027 years to maintain cost recovery in the three-year contract cycle, and avoid an annual subsidy of around \$117,000 from general rates, with the next cost review scheduled for the 2027/2028 year.	

6b. Do you have any other feedback on the proposals in question 6a, the changes to our Revenue and Financing Policy, or other changes to fees and charges?

Local board priorities

7a. Which local board area does your feedback relate to?

8. Do you have any other comments?



Long-term Plan 2024-2034

Note: this simplified version of the feedback form has been created for the purpose of publishing submissions. As such, contact and demographic information has been removed, and handwritten submissions have been transcribed.

Submitter details:

Organisation (if applicable):

Local Board: I don't know

Your feedback

1a. Which option do you prefer for the overall direction for council's Long-term Plan?

Proceed with the central proposal

1b. What would you like Auckland Council to do more or less of?

Transport	Do less
Water	Do more
City and local development	As proposed
Environment and regulation	Do less
Parks and Community	As proposed
Economic and cultural development	As proposed
Council support	Do more

1c. Is there anything else you would like Auckland Council to do more of that you would be prepared to pay more for?

1d. Is there anything else you would like Auckland Council to do less of so that you could pay less?

Public transport



#12441



2. What do you think of the transport proposal?

Support most of the proposal

Tell us why:

2a. Is there anything you would spend more on?

Make road better

2b. Is there anything you would spend less on?

Spend (illegible)

3. Which options do you support for the North Harbour Stadium?

Consider redeveloping the stadium precinct

Tell us why:

4a. What is your preference on the proposal to establish an Auckland Future Fund and transfer Auckland Council's shareholding in Auckland International Airport Limited (AIAL) into this fund (enabling the shares to be sold)?

I don't know

Tell us why:

4b. Which option do you prefer for the future of Port of Auckland?

Retain underlying council ownership of port land and wharves, and lease the operation of the port for a period of about 35 years and use the upfront payment from the lease to invest in the proposed Auckland Future Fund

Tell us here:



#12441



4c. If the council group continues to operate the Port of Auckland how would you prefer the profits and dividends to be used?

Invest in the proposed Auckland Future Fund

Tell us here:

4d. Do you have any feedback on any other part of the proposal?

Tell us here:

5a. What option do you prefer for Captain Cook and Marsden wharves?

No change – leave Captain Cook and Marsden wharves to be managed as part of the port operations

Tell us why:

5b. What option do you prefer for Bledisloe Terminal?

Transfer Bledisloe Terminal to council to be used for something else, that provides public benefit, within 15 years

Tell us why:

6a. What do you think of these proposals?

Resume the **Natural Environment Targeted Rate (NETR)** and extend it to 2034/2035 so we can continue to invest in the protection of native ecosystems and species. This increases rates for the average value residential property by around \$20.04 and \$152.71 for the average value business property.

Do not support



#12441



<p>Resume the Water Quality Targeted Rate (WQTR) and extend it to 2034/2035 at a level to only cover the annual programme operating and interest costs. This ensures that we can continue to fund the water quality improvements in harbours and streams across the region, at a lower amount for next year than previously planned. This reduces this rate from what was previously planned for the average value residential property by around \$6.53 and \$17.10 for the average value business property.</p>	<p>Support</p>
<p>Broaden the description of bus services funded by the Climate Action Transport Targeted Rate (CATTR) to reduce the need to consult each year for minor changes to the bus programme (any changes to the settings of the CATTR would still require consultation).</p>	<p>Do not support</p>
<p>Discontinue the Long Term Differential Strategy which gradually lowers the share of general rates paid by businesses and raises the share paid by other ratepayers. We also propose to raise the share businesses pay of the NETR, WQTR, and CATTR to align to the general rate.</p>	<p>Other</p>
<p>Re-introduce recycling charges for schools.</p>	<p>Other</p>
<p>Continue the planned roll out of rates funded refuse collection to the North Shore, Waitākere and Papakura in 2024/2025, and Franklin and Rodney in 2025/2026, replacing the current pay as you throw service, and consequent rates change.</p>	<p>Other</p>
<p>Introduce the Franklin Local Board Paths Targeted Rate of \$52 per SUIP (Separately Used or Inhabited Part) to provide increased investment in paths in the Franklin Local Board area.</p>	<p></p>
<p>Change the Rodney Drainage Districts Targeted Rate to reflect public feedback and updated analysis of the benefits to properties and boundaries.</p>	<p>Other</p>
<p>Increase the Waitākere Rural Sewerage Targeted Rate from \$296.75 to \$336.80 (per year) for the 2024/2025, 2025/2026, and 2026/2027 years to maintain cost recovery in the three-year contract cycle, and avoid an annual subsidy of</p>	<p>Other</p>



#12441



around \$117,000 from general rates, with the next cost review scheduled for the 2027/2028 year.

6b. Do you have any other feedback on the proposals in question 6a, the changes to our Revenue and Financing Policy, or other changes to fees and charges?

Local board priorities

7a. Which local board area does your feedback relate to?

8. Do you have any other comments?



Long-term Plan 2024-2034

Note: this simplified version of the feedback form has been created for the purpose of publishing submissions. As such, contact and demographic information has been removed, and handwritten submissions have been transcribed.

Submitter details:

Organisation (if applicable):

Local Board: I don't know

Your feedback

1a. Which option do you prefer for the overall direction for council's Long-term Plan?

1b. What would you like Auckland Council to do more or less of?

Transport	
Water	
City and local development	
Environment and regulation	
Parks and Community	
Economic and cultural development	
Council support	

1c. Is there anything else you would like Auckland Council to do more of that you would be prepared to pay more for?

1d. Is there anything else you would like Auckland Council to do less of so that you could pay less?

2. What do you think of the transport proposal?



Tell us why:

2a. Is there anything you would spend more on?

2b. Is there anything you would spend less on?

3. Which options do you support for the North Harbour Stadium?

Tell us why:

4a. What is your preference on the proposal to establish an Auckland Future Fund and transfer Auckland Council's shareholding in Auckland International Airport Limited (AIAL) into this fund (enabling the shares to be sold)?

Tell us why:

4b. Which option do you prefer for the future of Port of Auckland?

Tell us here:

4c. If the council group continues to operate the Port of Auckland how would you prefer the profits and dividends to be used?

Tell us here:

4d. Do you have any feedback on any other part of the proposal?

Tell us here:



#12444



5a. What option do you prefer for Captain Cook and Marsden wharves?

Tell us why:

5b. What option do you prefer for Bledisloe Terminal?

Tell us why:

6a. What do you think of these proposals?

<p>Resume the Natural Environment Targeted Rate (NETR) and extend it to 2034/2035 so we can continue to invest in the protection of native ecosystems and species. This increases rates for the average value residential property by around \$20.04 and \$152.71 for the average value business property.</p>	
<p>Resume the Water Quality Targeted Rate (WQTR) and extend it to 2034/2035 at a level to only cover the annual programme operating and interest costs. This ensures that we can continue to fund the water quality improvements in harbours and streams across the region, at a lower amount for next year than previously planned. This reduces this rate from what was previously planned for the average value residential property by around \$6.53 and \$17.10 for the average value business property.</p>	
<p>Broaden the description of bus services funded by the Climate Action Transport Targeted Rate (CATTR) to reduce the need to consult each year for minor changes to the bus programme (any changes to the settings of the CATTR would still require consultation).</p>	
<p>Discontinue the Long Term Differential Strategy which gradually lowers the share of general rates paid by businesses and raises the share paid by other ratepayers. We also propose to raise the share businesses pay of the NETR, WQTR, and CATTR to align to the general rate.</p>	



#12444



Re-introduce recycling charges for schools.	
Continue the planned roll out of rates funded refuse collection to the North Shore, Waitākere and Papakura in 2024/2025, and Franklin and Rodney in 2025/2026, replacing the current pay as you throw service, and consequent rates change.	
Introduce the Franklin Local Board Paths Targeted Rate of \$52 per SUIP (Separately Used or Inhabited Part) to provide increased investment in paths in the Franklin Local Board area.	
Change the Rodney Drainage Districts Targeted Rate to reflect public feedback and updated analysis of the benefits to properties and boundaries.	
Increase the Waitākere Rural Sewerage Targeted Rate from \$296.75 to \$336.80 (per year) for the 2024/2025, 2025/2026, and 2026/2027 years to maintain cost recovery in the three-year contract cycle, and avoid an annual subsidy of around \$117,000 from general rates, with the next cost review scheduled for the 2027/2028 year.	

6b. Do you have any other feedback on the proposals in question 6a, the changes to our Revenue and Financing Policy, or other changes to fees and charges?

Local board priorities

7a. Which local board area does your feedback relate to?

8. Do you have any other comments?



Long-term Plan 2024-2034

Note: this simplified version of the feedback form has been created for the purpose of publishing submissions. As such, contact and demographic information has been removed, and handwritten submissions have been transcribed.

Submitter details:

Organisation (if applicable):

Local Board: I don't know

Your feedback

1a. Which option do you prefer for the overall direction for council's Long-term Plan?

1b. What would you like Auckland Council to do more or less of?

Transport	
Water	
City and local development	
Environment and regulation	
Parks and Community	
Economic and cultural development	
Council support	

1c. Is there anything else you would like Auckland Council to do more of that you would be prepared to pay more for?

1d. Is there anything else you would like Auckland Council to do less of so that you could pay less?

2. What do you think of the transport proposal?



#12453



Tell us why:

2a. Is there anything you would spend more on?

2b. Is there anything you would spend less on?

3. Which options do you support for the North Harbour Stadium?

Tell us why:

4a. What is your preference on the proposal to establish an Auckland Future Fund and transfer Auckland Council's shareholding in Auckland International Airport Limited (AIAL) into this fund (enabling the shares to be sold)?

Tell us why:

4b. Which option do you prefer for the future of Port of Auckland?

Tell us here:

4c. If the council group continues to operate the Port of Auckland how would you prefer the profits and dividends to be used?

Tell us here:

4d. Do you have any feedback on any other part of the proposal?

Tell us here:



#12453



5a. What option do you prefer for Captain Cook and Marsden wharves?

Tell us why:

5b. What option do you prefer for Bledisloe Terminal?

Tell us why:

6a. What do you think of these proposals?

<p>Resume the Natural Environment Targeted Rate (NETR) and extend it to 2034/2035 so we can continue to invest in the protection of native ecosystems and species. This increases rates for the average value residential property by around \$20.04 and \$152.71 for the average value business property.</p>	
<p>Resume the Water Quality Targeted Rate (WQTR) and extend it to 2034/2035 at a level to only cover the annual programme operating and interest costs. This ensures that we can continue to fund the water quality improvements in harbours and streams across the region, at a lower amount for next year than previously planned. This reduces this rate from what was previously planned for the average value residential property by around \$6.53 and \$17.10 for the average value business property.</p>	
<p>Broaden the description of bus services funded by the Climate Action Transport Targeted Rate (CATTR) to reduce the need to consult each year for minor changes to the bus programme (any changes to the settings of the CATTR would still require consultation).</p>	
<p>Discontinue the Long Term Differential Strategy which gradually lowers the share of general rates paid by businesses and raises the share paid by other ratepayers. We also propose to raise the share businesses pay of the NETR, WQTR, and CATTR to align to the general rate.</p>	



#12453



Re-introduce recycling charges for schools.	
Continue the planned roll out of rates funded refuse collection to the North Shore, Waitākere and Papakura in 2024/2025, and Franklin and Rodney in 2025/2026, replacing the current pay as you throw service, and consequent rates change.	
Introduce the Franklin Local Board Paths Targeted Rate of \$52 per SUIP (Separately Used or Inhabited Part) to provide increased investment in paths in the Franklin Local Board area.	
Change the Rodney Drainage Districts Targeted Rate to reflect public feedback and updated analysis of the benefits to properties and boundaries.	
Increase the Waitākere Rural Sewerage Targeted Rate from \$296.75 to \$336.80 (per year) for the 2024/2025, 2025/2026, and 2026/2027 years to maintain cost recovery in the three-year contract cycle, and avoid an annual subsidy of around \$117,000 from general rates, with the next cost review scheduled for the 2027/2028 year.	

6b. Do you have any other feedback on the proposals in question 6a, the changes to our Revenue and Financing Policy, or other changes to fees and charges?

Local board priorities

7a. Which local board area does your feedback relate to?

8. Do you have any other comments?



Long-term Plan 2024-2034

Note: this simplified version of the feedback form has been created for the purpose of publishing submissions. As such, contact and demographic information has been removed, and handwritten submissions have been transcribed.

Submitter details:

Organisation (if applicable):

Local Board: I don't know

Your feedback

1a. Which option do you prefer for the overall direction for council's Long-term Plan?

Do more (increase council services/ investment), with higher rates increases and more debt

1b. What would you like Auckland Council to do more or less of?

Transport	As proposed
Water	Do more
City and local development	As proposed
Environment and regulation	Do less
Parks and Community	As proposed
Economic and cultural development	Do less
Council support	As proposed

1c. Is there anything else you would like Auckland Council to do more of that you would be prepared to pay more for?

1d. Is there anything else you would like Auckland Council to do less of so that you could pay less?



#12461



2. What do you think of the transport proposal?

Tell us why:

2a. Is there anything you would spend more on?

2b. Is there anything you would spend less on?

3. Which options do you support for the North Harbour Stadium?

Tell us why:

4a. What is your preference on the proposal to establish an Auckland Future Fund and transfer Auckland Council's shareholding in Auckland International Airport Limited (AIAL) into this fund (enabling the shares to be sold)?

Tell us why:

4b. Which option do you prefer for the future of Port of Auckland?

Tell us here:

4c. If the council group continues to operate the Port of Auckland how would you prefer the profits and dividends to be used?

Tell us here:

4d. Do you have any feedback on any other part of the proposal?



#12461



Tell us here:

5a. What option do you prefer for Captain Cook and Marsden wharves?

Tell us why:

5b. What option do you prefer for Bledisloe Terminal?

Tell us why:

6a. What do you think of these proposals?

<p>Resume the Natural Environment Targeted Rate (NETR) and extend it to 2034/2035 so we can continue to invest in the protection of native ecosystems and species. This increases rates for the average value residential property by around \$20.04 and \$152.71 for the average value business property.</p>	
<p>Resume the Water Quality Targeted Rate (WQTR) and extend it to 2034/2035 at a level to only cover the annual programme operating and interest costs. This ensures that we can continue to fund the water quality improvements in harbours and streams across the region, at a lower amount for next year than previously planned. This reduces this rate from what was previously planned for the average value residential property by around \$6.53 and \$17.10 for the average value business property.</p>	
<p>Broaden the description of bus services funded by the Climate Action Transport Targeted Rate (CATTR) to reduce the need to consult each year for minor changes to the bus programme (any changes to the settings of the CATTR would still require consultation).</p>	
<p>Discontinue the Long Term Differential Strategy which gradually lowers the share of general rates paid by</p>	



#12461



businesses and raises the share paid by other ratepayers. We also propose to raise the share businesses pay of the NETR, WQTR, and CATTR to align to the general rate.	
Re-introduce recycling charges for schools.	
Continue the planned roll out of rates funded refuse collection to the North Shore, Waitākere and Papakura in 2024/2025, and Franklin and Rodney in 2025/2026, replacing the current pay as you throw service, and consequent rates change.	
Introduce the Franklin Local Board Paths Targeted Rate of \$52 per SUIP (Separately Used or Inhabited Part) to provide increased investment in paths in the Franklin Local Board area.	
Change the Rodney Drainage Districts Targeted Rate to reflect public feedback and updated analysis of the benefits to properties and boundaries.	
Increase the Waitākere Rural Sewerage Targeted Rate from \$296.75 to \$336.80 (per year) for the 2024/2025, 2025/2026, and 2026/2027 years to maintain cost recovery in the three-year contract cycle, and avoid an annual subsidy of around \$117,000 from general rates, with the next cost review scheduled for the 2027/2028 year.	

6b. Do you have any other feedback on the proposals in question 6a, the changes to our Revenue and Financing Policy, or other changes to fees and charges?

Local board priorities

7a. Which local board area does your feedback relate to?

8. Do you have any other comments?



Long-term Plan 2024-2034

Note: this simplified version of the feedback form has been created for the purpose of publishing submissions. As such, contact and demographic information has been removed, and handwritten submissions have been transcribed.

Submitter details:

Organisation (if applicable):

Local Board: I don't know

Your feedback

1a. Which option do you prefer for the overall direction for council's Long-term Plan?

1b. What would you like Auckland Council to do more or less of?

Transport	
Water	
City and local development	
Environment and regulation	
Parks and Community	
Economic and cultural development	
Council support	

1c. Is there anything else you would like Auckland Council to do more of that you would be prepared to pay more for?

1d. Is there anything else you would like Auckland Council to do less of so that you could pay less?

2. What do you think of the transport proposal?



#12473



Tell us why:

2a. Is there anything you would spend more on?

2b. Is there anything you would spend less on?

3. Which options do you support for the North Harbour Stadium?

Tell us why:

4a. What is your preference on the proposal to establish an Auckland Future Fund and transfer Auckland Council's shareholding in Auckland International Airport Limited (AIAL) into this fund (enabling the shares to be sold)?

Tell us why:

4b. Which option do you prefer for the future of Port of Auckland?

Tell us here:

4c. If the council group continues to operate the Port of Auckland how would you prefer the profits and dividends to be used?

Tell us here:

4d. Do you have any feedback on any other part of the proposal?

Tell us here:



#12473



5a. What option do you prefer for Captain Cook and Marsden wharves?

Tell us why:

5b. What option do you prefer for Bledisloe Terminal?

Tell us why:

6a. What do you think of these proposals?

<p>Resume the Natural Environment Targeted Rate (NETR) and extend it to 2034/2035 so we can continue to invest in the protection of native ecosystems and species. This increases rates for the average value residential property by around \$20.04 and \$152.71 for the average value business property.</p>	
<p>Resume the Water Quality Targeted Rate (WQTR) and extend it to 2034/2035 at a level to only cover the annual programme operating and interest costs. This ensures that we can continue to fund the water quality improvements in harbours and streams across the region, at a lower amount for next year than previously planned. This reduces this rate from what was previously planned for the average value residential property by around \$6.53 and \$17.10 for the average value business property.</p>	
<p>Broaden the description of bus services funded by the Climate Action Transport Targeted Rate (CATTR) to reduce the need to consult each year for minor changes to the bus programme (any changes to the settings of the CATTR would still require consultation).</p>	
<p>Discontinue the Long Term Differential Strategy which gradually lowers the share of general rates paid by businesses and raises the share paid by other ratepayers. We also propose to raise the share businesses pay of the NETR, WQTR, and CATTR to align to the general rate.</p>	



#12473



Re-introduce recycling charges for schools.	
Continue the planned roll out of rates funded refuse collection to the North Shore, Waitākere and Papakura in 2024/2025, and Franklin and Rodney in 2025/2026, replacing the current pay as you throw service, and consequent rates change.	
Introduce the Franklin Local Board Paths Targeted Rate of \$52 per SUIP (Separately Used or Inhabited Part) to provide increased investment in paths in the Franklin Local Board area.	
Change the Rodney Drainage Districts Targeted Rate to reflect public feedback and updated analysis of the benefits to properties and boundaries.	
Increase the Waitākere Rural Sewerage Targeted Rate from \$296.75 to \$336.80 (per year) for the 2024/2025, 2025/2026, and 2026/2027 years to maintain cost recovery in the three-year contract cycle, and avoid an annual subsidy of around \$117,000 from general rates, with the next cost review scheduled for the 2027/2028 year.	

6b. Do you have any other feedback on the proposals in question 6a, the changes to our Revenue and Financing Policy, or other changes to fees and charges?

Local board priorities

7a. Which local board area does your feedback relate to?

8. Do you have any other comments?



Long-term Plan 2024-2034

Note: this simplified version of the feedback form has been created for the purpose of publishing submissions. As such, contact and demographic information has been removed, and handwritten submissions have been transcribed.

Submitter details:

Organisation (if applicable):

Local Board: I don't know

Your feedback

1a. Which option do you prefer for the overall direction for council's Long-term Plan?

1b. What would you like Auckland Council to do more or less of?

Transport	Do more
Water	Do more
City and local development	Do more
Environment and regulation	Do more
Parks and Community	Do more
Economic and cultural development	Do more
Council support	Do more

1c. Is there anything else you would like Auckland Council to do more of that you would be prepared to pay more for?

1d. Is there anything else you would like Auckland Council to do less of so that you could pay less?

2. What do you think of the transport proposal?



#12478



Tell us why:

2a. Is there anything you would spend more on?

2b. Is there anything you would spend less on?

3. Which options do you support for the North Harbour Stadium?

Tell us why:

4a. What is your preference on the proposal to establish an Auckland Future Fund and transfer Auckland Council's shareholding in Auckland International Airport Limited (AIAL) into this fund (enabling the shares to be sold)?

Tell us why:

4b. Which option do you prefer for the future of Port of Auckland?

Tell us here:

4c. If the council group continues to operate the Port of Auckland how would you prefer the profits and dividends to be used?

Tell us here:

4d. Do you have any feedback on any other part of the proposal?

Tell us here:



#12478



5a. What option do you prefer for Captain Cook and Marsden wharves?

Tell us why:

5b. What option do you prefer for Bledisloe Terminal?

Tell us why:

6a. What do you think of these proposals?

<p>Resume the Natural Environment Targeted Rate (NETR) and extend it to 2034/2035 so we can continue to invest in the protection of native ecosystems and species. This increases rates for the average value residential property by around \$20.04 and \$152.71 for the average value business property.</p>	
<p>Resume the Water Quality Targeted Rate (WQTR) and extend it to 2034/2035 at a level to only cover the annual programme operating and interest costs. This ensures that we can continue to fund the water quality improvements in harbours and streams across the region, at a lower amount for next year than previously planned. This reduces this rate from what was previously planned for the average value residential property by around \$6.53 and \$17.10 for the average value business property.</p>	
<p>Broaden the description of bus services funded by the Climate Action Transport Targeted Rate (CATTR) to reduce the need to consult each year for minor changes to the bus programme (any changes to the settings of the CATTR would still require consultation).</p>	
<p>Discontinue the Long Term Differential Strategy which gradually lowers the share of general rates paid by businesses and raises the share paid by other ratepayers. We also propose to raise the share businesses pay of the NETR, WQTR, and CATTR to align to the general rate.</p>	



#12478



Re-introduce recycling charges for schools.	
Continue the planned roll out of rates funded refuse collection to the North Shore, Waitākere and Papakura in 2024/2025, and Franklin and Rodney in 2025/2026, replacing the current pay as you throw service, and consequent rates change.	
Introduce the Franklin Local Board Paths Targeted Rate of \$52 per SUIP (Separately Used or Inhabited Part) to provide increased investment in paths in the Franklin Local Board area.	
Change the Rodney Drainage Districts Targeted Rate to reflect public feedback and updated analysis of the benefits to properties and boundaries.	
Increase the Waitākere Rural Sewerage Targeted Rate from \$296.75 to \$336.80 (per year) for the 2024/2025, 2025/2026, and 2026/2027 years to maintain cost recovery in the three-year contract cycle, and avoid an annual subsidy of around \$117,000 from general rates, with the next cost review scheduled for the 2027/2028 year.	

6b. Do you have any other feedback on the proposals in question 6a, the changes to our Revenue and Financing Policy, or other changes to fees and charges?

Local board priorities

7a. Which local board area does your feedback relate to?

8. Do you have any other comments?



Long-term Plan 2024-2034

Note: this simplified version of the feedback form has been created for the purpose of publishing submissions. As such, contact and demographic information has been removed, and handwritten submissions have been transcribed.

Submitter details:

Organisation (if applicable):

Local Board: I don't know

Your feedback

1a. Which option do you prefer for the overall direction for council's Long-term Plan?

I don't know

1b. What would you like Auckland Council to do more or less of?

Transport	Do less
Water	As proposed
City and local development	As proposed
Environment and regulation	As proposed
Parks and Community	Do less
Economic and cultural development	Do less
Council support	Do less

1c. Is there anything else you would like Auckland Council to do more of that you would be prepared to pay more for?

1d. Is there anything else you would like Auckland Council to do less of so that you could pay less?

2. What do you think of the transport proposal?



#12480



Tell us why:

2a. Is there anything you would spend more on?

2b. Is there anything you would spend less on?

3. Which options do you support for the North Harbour Stadium?

Tell us why:

4a. What is your preference on the proposal to establish an Auckland Future Fund and transfer Auckland Council's shareholding in Auckland International Airport Limited (AIAL) into this fund (enabling the shares to be sold)?

Tell us why:

4b. Which option do you prefer for the future of Port of Auckland?

Tell us here:

4c. If the council group continues to operate the Port of Auckland how would you prefer the profits and dividends to be used?

Tell us here:

4d. Do you have any feedback on any other part of the proposal?

Tell us here:



#12480



5a. What option do you prefer for Captain Cook and Marsden wharves?

Tell us why:

5b. What option do you prefer for Bledisloe Terminal?

Tell us why:

6a. What do you think of these proposals?

<p>Resume the Natural Environment Targeted Rate (NETR) and extend it to 2034/2035 so we can continue to invest in the protection of native ecosystems and species. This increases rates for the average value residential property by around \$20.04 and \$152.71 for the average value business property.</p>	
<p>Resume the Water Quality Targeted Rate (WQTR) and extend it to 2034/2035 at a level to only cover the annual programme operating and interest costs. This ensures that we can continue to fund the water quality improvements in harbours and streams across the region, at a lower amount for next year than previously planned. This reduces this rate from what was previously planned for the average value residential property by around \$6.53 and \$17.10 for the average value business property.</p>	
<p>Broaden the description of bus services funded by the Climate Action Transport Targeted Rate (CATTR) to reduce the need to consult each year for minor changes to the bus programme (any changes to the settings of the CATTR would still require consultation).</p>	
<p>Discontinue the Long Term Differential Strategy which gradually lowers the share of general rates paid by businesses and raises the share paid by other ratepayers.</p>	



#12480



We also propose to raise the share businesses pay of the NETR, WQTR, and CATTR to align to the general rate.	
Re-introduce recycling charges for schools .	
Continue the planned roll out of rates funded refuse collection to the North Shore, Waitākere and Papakura in 2024/2025, and Franklin and Rodney in 2025/2026, replacing the current pay as you throw service, and consequent rates change.	
Introduce the Franklin Local Board Paths Targeted Rate of \$52 per SUIP (Separately Used or Inhabited Part) to provide increased investment in paths in the Franklin Local Board area.	
Change the Rodney Drainage Districts Targeted Rate to reflect public feedback and updated analysis of the benefits to properties and boundaries.	
Increase the Waitākere Rural Sewerage Targeted Rate from \$296.75 to \$336.80 (per year) for the 2024/2025, 2025/2026, and 2026/2027 years to maintain cost recovery in the three-year contract cycle, and avoid an annual subsidy of around \$117,000 from general rates, with the next cost review scheduled for the 2027/2028 year.	

6b. Do you have any other feedback on the proposals in question 6a, the changes to our Revenue and Financing Policy, or other changes to fees and charges?

Local board priorities

7a. Which local board area does your feedback relate to?

8. Do you have any other comments?



Long-term Plan 2024-2034

Note: this simplified version of the feedback form has been created for the purpose of publishing submissions. As such, contact and demographic information has been removed, and handwritten submissions have been transcribed.

Submitter details:

Organisation (if applicable):

Local Board: I don't know

Your feedback

1a. Which option do you prefer for the overall direction for council's Long-term Plan?

Proceed with the central proposal

1b. What would you like Auckland Council to do more or less of?

Transport	As proposed
Water	As proposed
City and local development	As proposed
Environment and regulation	As proposed
Parks and Community	As proposed
Economic and cultural development	As proposed
Council support	As proposed

1c. Is there anything else you would like Auckland Council to do more of that you would be prepared to pay more for?

1d. Is there anything else you would like Auckland Council to do less of so that you could pay less?

2. What do you think of the transport proposal?



#12503



Support all of the proposal

Tell us why:

2a. Is there anything you would spend more on?

2b. Is there anything you would spend less on?

3. Which options do you support for the North Harbour Stadium?

Keep the stadium precinct as it is

Tell us why:

4a. What is your preference on the proposal to establish an Auckland Future Fund and transfer Auckland Council's shareholding in Auckland International Airport Limited (AIAL) into this fund (enabling the shares to be sold)?

Proceed with the proposal

Tell us why:

4b. Which option do you prefer for the future of Port of Auckland?

Retain underlying council ownership of port land and wharves, and lease the operation of the port for a period of about 35 years and use the upfront payment from the lease to invest in the proposed Auckland Future Fund

Tell us here:

4c. If the council group continues to operate the Port of Auckland how would you prefer the profits and dividends to be used?



#12503



Continue to use it to fund council services

Tell us here:

4d. Do you have any feedback on any other part of the proposal?

Tell us here:

5a. What option do you prefer for Captain Cook and Marsden wharves?

Proceed with the proposal to transfer Captain Cook and Marsden wharves from the port to Auckland Council so they can be used for something else that provides public benefit.

Tell us why:

5b. What option do you prefer for Bledisloe Terminal?

Keep Bledisloe Terminal as a Port of Auckland operational area

Tell us why:

6a. What do you think of these proposals?

<p>Resume the Natural Environment Targeted Rate (NETR) and extend it to 2034/2035 so we can continue to invest in the protection of native ecosystems and species. This increases rates for the average value residential property by around \$20.04 and \$152.71 for the average value business property.</p>	<p>Support</p>
<p>Resume the Water Quality Targeted Rate (WQTR) and extend it to 2034/2035 at a level to only cover the annual programme operating and interest costs. This ensures that we can continue to fund the water quality improvements in harbours and streams across the region, at a lower amount</p>	<p>Support</p>



#12503



for next year than previously planned. This reduces this rate from what was previously planned for the average value residential property by around \$6.53 and \$17.10 for the average value business property.	
Broaden the description of bus services funded by the Climate Action Transport Targeted Rate (CATTR) to reduce the need to consult each year for minor changes to the bus programme (any changes to the settings of the CATTR would still require consultation).	Support
Discontinue the Long Term Differential Strategy which gradually lowers the share of general rates paid by businesses and raises the share paid by other ratepayers. We also propose to raise the share businesses pay of the NETR, WQTR, and CATTR to align to the general rate.	Support
Re-introduce recycling charges for schools .	Support
Continue the planned roll out of rates funded refuse collection to the North Shore, Waitākere and Papakura in 2024/2025, and Franklin and Rodney in 2025/2026, replacing the current pay as you throw service, and consequent rates change.	Do not support
Introduce the Franklin Local Board Paths Targeted Rate of \$52 per SUIP (Separately Used or Inhabited Part) to provide increased investment in paths in the Franklin Local Board area.	
Change the Rodney Drainage Districts Targeted Rate to reflect public feedback and updated analysis of the benefits to properties and boundaries.	Do not support
Increase the Waitākere Rural Sewerage Targeted Rate from \$296.75 to \$336.80 (per year) for the 2024/2025, 2025/2026, and 2026/2027 years to maintain cost recovery in the three-year contract cycle, and avoid an annual subsidy of around \$117,000 from general rates, with the next cost review scheduled for the 2027/2028 year.	Support

6b. Do you have any other feedback on the proposals in question 6a, the changes to our Revenue and Financing Policy, or other changes to fees and charges?



#12503



Local board priorities

7a. Which local board area does your feedback relate to?

8. Do you have any other comments?



Long-term Plan 2024-2034

Note: this simplified version of the feedback form has been created for the purpose of publishing submissions. As such, contact and demographic information has been removed, and handwritten submissions have been transcribed.

Submitter details:

Organisation (if applicable):

Local Board: I don't know

Your feedback

1a. Which option do you prefer for the overall direction for council's Long-term Plan?

Do less (reduce council services/ investment), lower rates increases and less debt

1b. What would you like Auckland Council to do more or less of?

Transport	Do less
Water	Do more
City and local development	
Environment and regulation	As proposed
Parks and Community	As proposed
Economic and cultural development	Do less
Council support	As proposed

1c. Is there anything else you would like Auckland Council to do more of that you would be prepared to pay more for?

Road work keep road safer

1d. Is there anything else you would like Auckland Council to do less of so that you could pay less?

Road work too slow



#12508



2. What do you think of the transport proposal?

Support most of the proposal

Tell us why:

2a. Is there anything you would spend more on?

Speed up road work

2b. Is there anything you would spend less on?

Road work on suburb

3. Which options do you support for the North Harbour Stadium?

Consider redeveloping the stadium precinct

Tell us why:

4a. What is your preference on the proposal to establish an Auckland Future Fund and transfer Auckland Council's shareholding in Auckland International Airport Limited (AIAL) into this fund (enabling the shares to be sold)?

I don't know

Tell us why:

4b. Which option do you prefer for the future of Port of Auckland?

Retain underlying council ownership of port land and wharves, and lease the operation of the port for a period of about 35 years and use the upfront payment from the lease to invest in the proposed Auckland Future Fund



#12508



Tell us here:

4c. If the council group continues to operate the Port of Auckland how would you prefer the profits and dividends to be used?

Invest in the proposed Auckland Future Fund

Tell us here:

4d. Do you have any feedback on any other part of the proposal?

Tell us here:

No

5a. What option do you prefer for Captain Cook and Marsden wharves?

No change – leave Captain Cook and Marsden wharves to be managed as part of the port operations

Tell us why:

5b. What option do you prefer for Bledisloe Terminal?

Transfer Bledisloe Terminal to council to be used for something else, that provides public benefit, within 15 years

Tell us why:

6a. What do you think of these proposals?

Resume the **Natural Environment Targeted Rate (NETR)** and extend it to 2034/2035 so we can continue to invest in the protection of native ecosystems and species. This increases rates for the average value residential property by

Do not support



#12508

around \$20.04 and \$152.71 for the average value business property.	
Resume the Water Quality Targeted Rate (WQTR) and extend it to 2034/2035 at a level to only cover the annual programme operating and interest costs. This ensures that we can continue to fund the water quality improvements in harbours and streams across the region, at a lower amount for next year than previously planned. This reduces this rate from what was previously planned for the average value residential property by around \$6.53 and \$17.10 for the average value business property.	Support
Broaden the description of bus services funded by the Climate Action Transport Targeted Rate (CATTR) to reduce the need to consult each year for minor changes to the bus programme (any changes to the settings of the CATTR would still require consultation).	Do not support
Discontinue the Long Term Differential Strategy which gradually lowers the share of general rates paid by businesses and raises the share paid by other ratepayers. We also propose to raise the share businesses pay of the NETR, WQTR, and CATTR to align to the general rate.	Other
Re-introduce recycling charges for schools.	Other
Continue the planned roll out of rates funded refuse collection to the North Shore, Waitākere and Papakura in 2024/2025, and Franklin and Rodney in 2025/2026, replacing the current pay as you throw service, and consequent rates change.	Other
Introduce the Franklin Local Board Paths Targeted Rate of \$52 per SUIP (Separately Used or Inhabited Part) to provide increased investment in paths in the Franklin Local Board area.	
Change the Rodney Drainage Districts Targeted Rate to reflect public feedback and updated analysis of the benefits to properties and boundaries.	Other
Increase the Waitākere Rural Sewerage Targeted Rate from \$296.75 to \$336.80 (per year) for the 2024/2025,	Other



#12508



2025/2026, and 2026/2027 years to maintain cost recovery in the three-year contract cycle, and avoid an annual subsidy of around \$117,000 from general rates, with the next cost review scheduled for the 2027/2028 year.

6b. Do you have any other feedback on the proposals in question 6a, the changes to our Revenue and Financing Policy, or other changes to fees and charges?

Local board priorities

7a. Which local board area does your feedback relate to?

8. Do you have any other comments?



Long-term Plan 2024-2034

Note: this simplified version of the feedback form has been created for the purpose of publishing submissions. As such, contact and demographic information has been removed, and handwritten submissions have been transcribed.

Submitter details:

Organisation (if applicable):

Local Board: I don't know

Your feedback

1a. Which option do you prefer for the overall direction for council's Long-term Plan?

1b. What would you like Auckland Council to do more or less of?

Transport	Do more
Water	Do more
City and local development	Do more
Environment and regulation	Do more
Parks and Community	Do more
Economic and cultural development	Do more
Council support	Do more

1c. Is there anything else you would like Auckland Council to do more of that you would be prepared to pay more for?

1d. Is there anything else you would like Auckland Council to do less of so that you could pay less?

2. What do you think of the transport proposal?



#12510



Tell us why:

2a. Is there anything you would spend more on?

2b. Is there anything you would spend less on?

3. Which options do you support for the North Harbour Stadium?

Tell us why:

4a. What is your preference on the proposal to establish an Auckland Future Fund and transfer Auckland Council's shareholding in Auckland International Airport Limited (AIAL) into this fund (enabling the shares to be sold)?

Tell us why:

4b. Which option do you prefer for the future of Port of Auckland?

Tell us here:

4c. If the council group continues to operate the Port of Auckland how would you prefer the profits and dividends to be used?

Tell us here:

4d. Do you have any feedback on any other part of the proposal?

Tell us here:



#12510



5a. What option do you prefer for Captain Cook and Marsden wharves?

Tell us why:

5b. What option do you prefer for Bledisloe Terminal?

Tell us why:

6a. What do you think of these proposals?

<p>Resume the Natural Environment Targeted Rate (NETR) and extend it to 2034/2035 so we can continue to invest in the protection of native ecosystems and species. This increases rates for the average value residential property by around \$20.04 and \$152.71 for the average value business property.</p>	
<p>Resume the Water Quality Targeted Rate (WQTR) and extend it to 2034/2035 at a level to only cover the annual programme operating and interest costs. This ensures that we can continue to fund the water quality improvements in harbours and streams across the region, at a lower amount for next year than previously planned. This reduces this rate from what was previously planned for the average value residential property by around \$6.53 and \$17.10 for the average value business property.</p>	
<p>Broaden the description of bus services funded by the Climate Action Transport Targeted Rate (CATTR) to reduce the need to consult each year for minor changes to the bus programme (any changes to the settings of the CATTR would still require consultation).</p>	
<p>Discontinue the Long Term Differential Strategy which gradually lowers the share of general rates paid by businesses and raises the share paid by other ratepayers. We also propose to raise the share businesses pay of the NETR, WQTR, and CATTR to align to the general rate.</p>	



#12510



Re-introduce recycling charges for schools.	
Continue the planned roll out of rates funded refuse collection to the North Shore, Waitākere and Papakura in 2024/2025, and Franklin and Rodney in 2025/2026, replacing the current pay as you throw service, and consequent rates change.	
Introduce the Franklin Local Board Paths Targeted Rate of \$52 per SUIP (Separately Used or Inhabited Part) to provide increased investment in paths in the Franklin Local Board area.	
Change the Rodney Drainage Districts Targeted Rate to reflect public feedback and updated analysis of the benefits to properties and boundaries.	
Increase the Waitākere Rural Sewerage Targeted Rate from \$296.75 to \$336.80 (per year) for the 2024/2025, 2025/2026, and 2026/2027 years to maintain cost recovery in the three-year contract cycle, and avoid an annual subsidy of around \$117,000 from general rates, with the next cost review scheduled for the 2027/2028 year.	

6b. Do you have any other feedback on the proposals in question 6a, the changes to our Revenue and Financing Policy, or other changes to fees and charges?

Local board priorities

7a. Which local board area does your feedback relate to?

8. Do you have any other comments?



Long-term Plan 2024-2034

Note: this simplified version of the feedback form has been created for the purpose of publishing submissions. As such, contact and demographic information has been removed, and handwritten submissions have been transcribed.

Submitter details:

Organisation (if applicable):

Local Board: I don't know

Your feedback

1a. Which option do you prefer for the overall direction for council's Long-term Plan?

1b. What would you like Auckland Council to do more or less of?

Transport	Do more
Water	Do more
City and local development	Do more
Environment and regulation	As proposed
Parks and Community	Do more
Economic and cultural development	Do more
Council support	Do more

1c. Is there anything else you would like Auckland Council to do more of that you would be prepared to pay more for?

1d. Is there anything else you would like Auckland Council to do less of so that you could pay less?

2. What do you think of the transport proposal?



#12537



Tell us why:

2a. Is there anything you would spend more on?

2b. Is there anything you would spend less on?

3. Which options do you support for the North Harbour Stadium?

Tell us why:

4a. What is your preference on the proposal to establish an Auckland Future Fund and transfer Auckland Council's shareholding in Auckland International Airport Limited (AIAL) into this fund (enabling the shares to be sold)?

Tell us why:

4b. Which option do you prefer for the future of Port of Auckland?

Tell us here:

4c. If the council group continues to operate the Port of Auckland how would you prefer the profits and dividends to be used?

Tell us here:

4d. Do you have any feedback on any other part of the proposal?

Tell us here:



#12537



5a. What option do you prefer for Captain Cook and Marsden wharves?

Tell us why:

5b. What option do you prefer for Bledisloe Terminal?

Tell us why:

6a. What do you think of these proposals?

<p>Resume the Natural Environment Targeted Rate (NETR) and extend it to 2034/2035 so we can continue to invest in the protection of native ecosystems and species. This increases rates for the average value residential property by around \$20.04 and \$152.71 for the average value business property.</p>	
<p>Resume the Water Quality Targeted Rate (WQTR) and extend it to 2034/2035 at a level to only cover the annual programme operating and interest costs. This ensures that we can continue to fund the water quality improvements in harbours and streams across the region, at a lower amount for next year than previously planned. This reduces this rate from what was previously planned for the average value residential property by around \$6.53 and \$17.10 for the average value business property.</p>	
<p>Broaden the description of bus services funded by the Climate Action Transport Targeted Rate (CATTR) to reduce the need to consult each year for minor changes to the bus programme (any changes to the settings of the CATTR would still require consultation).</p>	
<p>Discontinue the Long Term Differential Strategy which gradually lowers the share of general rates paid by businesses and raises the share paid by other ratepayers. We also propose to raise the share businesses pay of the NETR, WQTR, and CATTR to align to the general rate.</p>	



#12537



Re-introduce recycling charges for schools.	
Continue the planned roll out of rates funded refuse collection to the North Shore, Waitākere and Papakura in 2024/2025, and Franklin and Rodney in 2025/2026, replacing the current pay as you throw service, and consequent rates change.	
Introduce the Franklin Local Board Paths Targeted Rate of \$52 per SUIP (Separately Used or Inhabited Part) to provide increased investment in paths in the Franklin Local Board area.	
Change the Rodney Drainage Districts Targeted Rate to reflect public feedback and updated analysis of the benefits to properties and boundaries.	
Increase the Waitākere Rural Sewerage Targeted Rate from \$296.75 to \$336.80 (per year) for the 2024/2025, 2025/2026, and 2026/2027 years to maintain cost recovery in the three-year contract cycle, and avoid an annual subsidy of around \$117,000 from general rates, with the next cost review scheduled for the 2027/2028 year.	

6b. Do you have any other feedback on the proposals in question 6a, the changes to our Revenue and Financing Policy, or other changes to fees and charges?

Local board priorities

7a. Which local board area does your feedback relate to?

8. Do you have any other comments?



Long-term Plan 2024-2034

Note: this simplified version of the feedback form has been created for the purpose of publishing submissions. As such, contact and demographic information has been removed, and handwritten submissions have been transcribed.

Submitter details:

Organisation (if applicable):

Local Board: I don't know

Your feedback

1a. Which option do you prefer for the overall direction for council's Long-term Plan?

1b. What would you like Auckland Council to do more or less of?

Transport	Do more
Water	Do more
City and local development	Do more
Environment and regulation	Do more
Parks and Community	Do more
Economic and cultural development	Do more
Council support	Do more

1c. Is there anything else you would like Auckland Council to do more of that you would be prepared to pay more for?

1d. Is there anything else you would like Auckland Council to do less of so that you could pay less?

2. What do you think of the transport proposal?



#12546



Tell us why:

2a. Is there anything you would spend more on?

2b. Is there anything you would spend less on?

3. Which options do you support for the North Harbour Stadium?

Tell us why:

4a. What is your preference on the proposal to establish an Auckland Future Fund and transfer Auckland Council's shareholding in Auckland International Airport Limited (AIAL) into this fund (enabling the shares to be sold)?

Tell us why:

4b. Which option do you prefer for the future of Port of Auckland?

Tell us here:

4c. If the council group continues to operate the Port of Auckland how would you prefer the profits and dividends to be used?

Tell us here:

4d. Do you have any feedback on any other part of the proposal?

Tell us here:



#12546



5a. What option do you prefer for Captain Cook and Marsden wharves?

Tell us why:

5b. What option do you prefer for Bledisloe Terminal?

Tell us why:

6a. What do you think of these proposals?

<p>Resume the Natural Environment Targeted Rate (NETR) and extend it to 2034/2035 so we can continue to invest in the protection of native ecosystems and species. This increases rates for the average value residential property by around \$20.04 and \$152.71 for the average value business property.</p>	
<p>Resume the Water Quality Targeted Rate (WQTR) and extend it to 2034/2035 at a level to only cover the annual programme operating and interest costs. This ensures that we can continue to fund the water quality improvements in harbours and streams across the region, at a lower amount for next year than previously planned. This reduces this rate from what was previously planned for the average value residential property by around \$6.53 and \$17.10 for the average value business property.</p>	
<p>Broaden the description of bus services funded by the Climate Action Transport Targeted Rate (CATTR) to reduce the need to consult each year for minor changes to the bus programme (any changes to the settings of the CATTR would still require consultation).</p>	
<p>Discontinue the Long Term Differential Strategy which gradually lowers the share of general rates paid by businesses and raises the share paid by other ratepayers. We also propose to raise the share businesses pay of the NETR, WQTR, and CATTR to align to the general rate.</p>	



#12546



Re-introduce recycling charges for schools.	
Continue the planned roll out of rates funded refuse collection to the North Shore, Waitākere and Papakura in 2024/2025, and Franklin and Rodney in 2025/2026, replacing the current pay as you throw service, and consequent rates change.	
Introduce the Franklin Local Board Paths Targeted Rate of \$52 per SUIP (Separately Used or Inhabited Part) to provide increased investment in paths in the Franklin Local Board area.	
Change the Rodney Drainage Districts Targeted Rate to reflect public feedback and updated analysis of the benefits to properties and boundaries.	
Increase the Waitākere Rural Sewerage Targeted Rate from \$296.75 to \$336.80 (per year) for the 2024/2025, 2025/2026, and 2026/2027 years to maintain cost recovery in the three-year contract cycle, and avoid an annual subsidy of around \$117,000 from general rates, with the next cost review scheduled for the 2027/2028 year.	

6b. Do you have any other feedback on the proposals in question 6a, the changes to our Revenue and Financing Policy, or other changes to fees and charges?

Local board priorities

7a. Which local board area does your feedback relate to?

8. Do you have any other comments?



Long-term Plan 2024-2034

Note: this simplified version of the feedback form has been created for the purpose of publishing submissions. As such, contact and demographic information has been removed, and handwritten submissions have been transcribed.

Submitter details:

Organisation (if applicable): Committee for Auckland

Local Board: I don't know

Your feedback

1a. Which option do you prefer for the overall direction for council's Long-term Plan?

1b. What would you like Auckland Council to do more or less of?

Transport	
Water	
City and local development	
Environment and regulation	
Parks and Community	
Economic and cultural development	
Council support	

1c. Is there anything else you would like Auckland Council to do more of that you would be prepared to pay more for?

Incorporate the State of the City report's ten pillars into the plan.

1d. Is there anything else you would like Auckland Council to do less of so that you could pay less?

2. What do you think of the transport proposal?



#12550



Tell us why:

2a. Is there anything you would spend more on?

2b. Is there anything you would spend less on?

3. Which options do you support for the North Harbour Stadium?

Tell us why:

4a. What is your preference on the proposal to establish an Auckland Future Fund and transfer Auckland Council's shareholding in Auckland International Airport Limited (AIAL) into this fund (enabling the shares to be sold)?

Tell us why:

4b. Which option do you prefer for the future of Port of Auckland?

Tell us here:

4c. If the council group continues to operate the Port of Auckland how would you prefer the profits and dividends to be used?

Tell us here:

4d. Do you have any feedback on any other part of the proposal?

Tell us here:



#12550



5a. What option do you prefer for Captain Cook and Marsden wharves?

Tell us why:

5b. What option do you prefer for Bledisloe Terminal?

Tell us why:

6a. What do you think of these proposals?

<p>Resume the Natural Environment Targeted Rate (NETR) and extend it to 2034/2035 so we can continue to invest in the protection of native ecosystems and species. This increases rates for the average value residential property by around \$20.04 and \$152.71 for the average value business property.</p>	
<p>Resume the Water Quality Targeted Rate (WQTR) and extend it to 2034/2035 at a level to only cover the annual programme operating and interest costs. This ensures that we can continue to fund the water quality improvements in harbours and streams across the region, at a lower amount for next year than previously planned. This reduces this rate from what was previously planned for the average value residential property by around \$6.53 and \$17.10 for the average value business property.</p>	
<p>Broaden the description of bus services funded by the Climate Action Transport Targeted Rate (CATTR) to reduce the need to consult each year for minor changes to the bus programme (any changes to the settings of the CATTR would still require consultation).</p>	
<p>Discontinue the Long Term Differential Strategy which gradually lowers the share of general rates paid by businesses and raises the share paid by other ratepayers.</p>	



#12550



We also propose to raise the share businesses pay of the NETR, WQTR, and CATTR to align to the general rate.	
Re-introduce recycling charges for schools .	
Continue the planned roll out of rates funded refuse collection to the North Shore, Waitākere and Papakura in 2024/2025, and Franklin and Rodney in 2025/2026, replacing the current pay as you throw service, and consequent rates change.	
Introduce the Franklin Local Board Paths Targeted Rate of \$52 per SUIP (Separately Used or Inhabited Part) to provide increased investment in paths in the Franklin Local Board area.	
Change the Rodney Drainage Districts Targeted Rate to reflect public feedback and updated analysis of the benefits to properties and boundaries.	
Increase the Waitākere Rural Sewerage Targeted Rate from \$296.75 to \$336.80 (per year) for the 2024/2025, 2025/2026, and 2026/2027 years to maintain cost recovery in the three-year contract cycle, and avoid an annual subsidy of around \$117,000 from general rates, with the next cost review scheduled for the 2027/2028 year.	

6b. Do you have any other feedback on the proposals in question 6a, the changes to our Revenue and Financing Policy, or other changes to fees and charges?

Local board priorities

7a. Which local board area does your feedback relate to?

8. Do you have any other comments?

Please find attached the State of the City submission from the Committee for Auckland.

This is the international benchmarking report on Auckland that the Committee, together with our partners Tataki Auckland Unlimited and Deloitte, are now producing on an



#12550



annual basis. This work is also supported by the New Zealand Government's Auckland Policy Office as well as the Auckland University think tank Koi Tu.

It provides essential insight into how Auckland compares against the international cities. The the 10 pillars that the report measures. For example. Sustainability., Connectivity, Prosperity, should be a core element expressed in Auckland Council's Long Term Plan.

The committee would like to speak to the mayor and a councillors about our submission and its connection to the Long Term Plan.



Long-term Plan 2024-2034

Note: this simplified version of the feedback form has been created for the purpose of publishing submissions. As such, contact and demographic information has been removed, and handwritten submissions have been transcribed.

Submitter details:

Organisation (if applicable):

Local Board: I don't know

Your feedback

1a. Which option do you prefer for the overall direction for council's Long-term Plan?

1b. What would you like Auckland Council to do more or less of?

Transport	Do more
Water	Do more
City and local development	Do more
Environment and regulation	Do more
Parks and Community	Do more
Economic and cultural development	Do more
Council support	Do more

1c. Is there anything else you would like Auckland Council to do more of that you would be prepared to pay more for?

Elderly people's activity rooms provide more protection for disciples

1d. Is there anything else you would like Auckland Council to do less of so that you could pay less?

Develop electric buses (all buses in China are electric buses)



#12588



2. What do you think of the transport proposal?

Support all of the proposal

Tell us why:

2a. Is there anything you would spend more on?

2b. Is there anything you would spend less on?

3. Which options do you support for the North Harbour Stadium?

Keep the stadium precinct as it is

Tell us why:

4a. What is your preference on the proposal to establish an Auckland Future Fund and transfer Auckland Council's shareholding in Auckland International Airport Limited (AIAL) into this fund (enabling the shares to be sold)?

Proceed with the proposal

Tell us why:

4b. Which option do you prefer for the future of Port of Auckland?

Other

Tell us here:

Continue council group operation of the port and lease the operation of the port.



#12588



4c. If the council group continues to operate the Port of Auckland how would you prefer the profits and dividends to be used?

Continue to use it to fund council services

Tell us here:

4d. Do you have any feedback on any other part of the proposal?

Tell us here:

5a. What option do you prefer for Captain Cook and Marsden wharves?

Proceed with the proposal to transfer Captain Cook and Marsden wharves from the port to Auckland Council so they can be used for something else that provides public benefit.

Tell us why:

5b. What option do you prefer for Bledisloe Terminal?

Keep Bledisloe Terminal as a Port of Auckland operational area

Tell us why:

6a. What do you think of these proposals?

Resume the Natural Environment Targeted Rate (NETR) and extend it to 2034/2035 so we can continue to invest in the protection of native ecosystems and species. This increases rates for the average value residential property by around \$20.04 and \$152.71 for the average value business property.	Support
Resume the Water Quality Targeted Rate (WQTR) and extend it to 2034/2035 at a level to only cover the annual	Support



#12588



<p>programme operating and interest costs. This ensures that we can continue to fund the water quality improvements in harbours and streams across the region, at a lower amount for next year than previously planned. This reduces this rate from what was previously planned for the average value residential property by around \$6.53 and \$17.10 for the average value business property.</p>	
<p>Broaden the description of bus services funded by the Climate Action Transport Targeted Rate (CATTR) to reduce the need to consult each year for minor changes to the bus programme (any changes to the settings of the CATTR would still require consultation).</p>	Support
<p>Discontinue the Long Term Differential Strategy which gradually lowers the share of general rates paid by businesses and raises the share paid by other ratepayers. We also propose to raise the share businesses pay of the NETR, WQTR, and CATTR to align to the general rate.</p>	Support
<p>Re-introduce recycling charges for schools.</p>	Support
<p>Continue the planned roll out of rates funded refuse collection to the North Shore, Waitākere and Papakura in 2024/2025, and Franklin and Rodney in 2025/2026, replacing the current pay as you throw service, and consequent rates change.</p>	Support
<p>Introduce the Franklin Local Board Paths Targeted Rate of \$52 per SUIP (Separately Used or Inhabited Part) to provide increased investment in paths in the Franklin Local Board area.</p>	
<p>Change the Rodney Drainage Districts Targeted Rate to reflect public feedback and updated analysis of the benefits to properties and boundaries.</p>	Support
<p>Increase the Waitākere Rural Sewerage Targeted Rate from \$296.75 to \$336.80 (per year) for the 2024/2025, 2025/2026, and 2026/2027 years to maintain cost recovery in the three-year contract cycle, and avoid an annual subsidy of around \$117,000 from general rates, with the next cost review scheduled for the 2027/2028 year.</p>	Support



#12588



6b. Do you have any other feedback on the proposals in question 6a, the changes to our Revenue and Financing Policy, or other changes to fees and charges?

Franklin Local Board Paths Targeted Rate - Support

Local board priorities

7a. Which local board area does your feedback relate to?

8. Do you have any other comments?



Long-term Plan 2024-2034

Note: this simplified version of the feedback form has been created for the purpose of publishing submissions. As such, contact and demographic information has been removed, and handwritten submissions have been transcribed.

Submitter details:

Organisation (if applicable):

Local Board: I don't know

Your feedback

1a. Which option do you prefer for the overall direction for council's Long-term Plan?

Proceed with the central proposal

1b. What would you like Auckland Council to do more or less of?

Transport	Do more
Water	Do more
City and local development	As proposed
Environment and regulation	As proposed
Parks and Community	Do less
Economic and cultural development	Do more
Council support	As proposed

1c. Is there anything else you would like Auckland Council to do more of that you would be prepared to pay more for?

Transport - pay central proposal

1d. Is there anything else you would like Auckland Council to do less of so that you could pay less?

Parks and community - pay less



#12593



2. What do you think of the transport proposal?

Support most of the proposal

Tell us why:

really need it for everything

2a. Is there anything you would spend more on?

Making public transport faster (network..)

2b. Is there anything you would spend less on?

page 34 - stopping some previously planned initiatives.

3. Which options do you support for the North Harbour Stadium?

Keep the stadium precinct as it is

Tell us why:

already proceed - to be continued

4a. What is your preference on the proposal to establish an Auckland Future Fund and transfer Auckland Council's shareholding in Auckland International Airport Limited (AIAL) into this fund (enabling the shares to be sold)?

Proceed with the proposal

Tell us why:

make nz business growth

4b. Which option do you prefer for the future of Port of Auckland?



#12593



Retain underlying council ownership of port land and wharves, and continue council group operation of the port (through Port of Auckland Limited), and implement the plan to deliver improved profitability and more dividends to council

Tell us here:

4c. If the council group continues to operate the Port of Auckland how would you prefer the profits and dividends to be used?

Invest in the proposed Auckland Future Fund

Tell us here:

Share business

4d. Do you have any feedback on any other part of the proposal?

Tell us here:

no

5a. What option do you prefer for Captain Cook and Marsden wharves?

I don't know

Tell us why:

5b. What option do you prefer for Bledisloe Terminal?

I don't know

Tell us why:

6a. What do you think of these proposals?



#12593



<p>Resume the Natural Environment Targeted Rate (NETR) and extend it to 2034/2035 so we can continue to invest in the protection of native ecosystems and species. This increases rates for the average value residential property by around \$20.04 and \$152.71 for the average value business property.</p>	<p>I don't know</p>
<p>Resume the Water Quality Targeted Rate (WQTR) and extend it to 2034/2035 at a level to only cover the annual programme operating and interest costs. This ensures that we can continue to fund the water quality improvements in harbours and streams across the region, at a lower amount for next year than previously planned. This reduces this rate from what was previously planned for the average value residential property by around \$6.53 and \$17.10 for the average value business property.</p>	<p>I don't know</p>
<p>Broaden the description of bus services funded by the Climate Action Transport Targeted Rate (CATTR) to reduce the need to consult each year for minor changes to the bus programme (any changes to the settings of the CATTR would still require consultation).</p>	<p>Support</p>
<p>Discontinue the Long Term Differential Strategy which gradually lowers the share of general rates paid by businesses and raises the share paid by other ratepayers. We also propose to raise the share businesses pay of the NETR, WQTR, and CATTR to align to the general rate.</p>	<p>Support</p>
<p>Re-introduce recycling charges for schools.</p>	<p>I don't know</p>
<p>Continue the planned roll out of rates funded refuse collection to the North Shore, Waitākere and Papakura in 2024/2025, and Franklin and Rodney in 2025/2026, replacing the current pay as you throw service, and consequent rates change.</p>	<p>Support</p>
<p>Introduce the Franklin Local Board Paths Targeted Rate of \$52 per SUIP (Separately Used or Inhabited Part) to provide increased investment in paths in the Franklin Local Board area.</p>	



#12593



Change the Rodney Drainage Districts Targeted Rate to reflect public feedback and updated analysis of the benefits to properties and boundaries.	I don't know
Increase the Waitākere Rural Sewerage Targeted Rate from \$296.75 to \$336.80 (per year) for the 2024/2025, 2025/2026, and 2026/2027 years to maintain cost recovery in the three-year contract cycle, and avoid an annual subsidy of around \$117,000 from general rates, with the next cost review scheduled for the 2027/2028 year.	I don't know

6b. Do you have any other feedback on the proposals in question 6a, the changes to our Revenue and Financing Policy, or other changes to fees and charges?

no

Local board priorities

7a. Which local board area does your feedback relate to?

Waitākere Ranges

Waitākere Ranges Local Board Priorities

7b. What do you think of our proposed priorities for Waitākere Ranges in 2024/2025?

to be approve

More specifically, what do you think of each priority we've listed above?

Initiatives to support community resilience and safety.	I support most priorities
Progress priority actions from the Waitākere Ranges Local Climate Plan (currently under development).	



#12593



Restoration and enhancement of significant ecological areas on local parks and in buffer zones around the regional park.	
Operating grants for arts and culture programmes delivered by our community arts partners, such as Te Uru.	
Continue to activate library spaces with programmes, services and events.	
Operating grants to support Glen Eden and Titirangi Community Houses.	
Invest in our relationship with mana whenua, Te Kawerau ā Maki.	
Initiatives to support youth/rangatahi.	
Progress an application for Waitakere Ranges Heritage Area to become a dark sky place.	

Tell us why

7c. What do you think of the Waitākere Ranges proposed priorities for the 10-year budget 2024-2034?

would like to see auckland growth in every area

8. Do you have any other comments?



Long-term Plan 2024-2034

Note: this simplified version of the feedback form has been created for the purpose of publishing submissions. As such, contact and demographic information has been removed, and handwritten submissions have been transcribed.

Submitter details:

Organisation (if applicable):

Local Board: I don't know

Your feedback

1a. Which option do you prefer for the overall direction for council's Long-term Plan?

Proceed with the central proposal

1b. What would you like Auckland Council to do more or less of?

Transport	Do more
Water	As proposed
City and local development	Do more
Environment and regulation	As proposed
Parks and Community	As proposed
Economic and cultural development	As proposed
Council support	Do more

1c. Is there anything else you would like Auckland Council to do more of that you would be prepared to pay more for?

I would like Auckland council to put more focus into public safety such as in CBD area other area where gun shooting and violence is prevent

1d. Is there anything else you would like Auckland Council to do less of so that you could pay less?



road works

2. What do you think of the transport proposal?

Support most of the proposal

Tell us why:

its is important to have affordable and easy access to public transport.

2a. Is there anything you would spend more on?

spent more on public transport such as train more accessible including from massy

2b. Is there anything you would spend less on?

spend less on the road works

3. Which options do you support for the North Harbour Stadium?

Keep the stadium precinct as it is

Tell us why:

4a. What is your preference on the proposal to establish an Auckland Future Fund and transfer Auckland Council's shareholding in Auckland International Airport Limited (AIAL) into this fund (enabling the shares to be sold)?

Proceed with the proposal

Tell us why:

4b. Which option do you prefer for the future of Port of Auckland?



#12599



Retain underlying council ownership of port land and wharves, and continue council group operation of the port (through Port of Auckland Limited), and implement the plan to deliver improved profitability and more dividends to council

Tell us here:

4c. If the council group continues to operate the Port of Auckland how would you prefer the profits and dividends to be used?

Continue to use it to fund council services

Tell us here:

4d. Do you have any feedback on any other part of the proposal?

Tell us here:

5a. What option do you prefer for Captain Cook and Marsden wharves?

Proceed with the proposal to transfer Captain Cook and Marsden wharves from the port to Auckland Council so they can be used for something else that provides public benefit.

Tell us why:

it provid public benefit

5b. What option do you prefer for Bledisloe Terminal?

Transfer Bledisloe Terminal to council to be used for something else, that provides public benefit, within 15 years

Tell us why:

it provides public benefits



#12599



6a. What do you think of these proposals?

<p>Resume the Natural Environment Targeted Rate (NETR) and extend it to 2034/2035 so we can continue to invest in the protection of native ecosystems and species. This increases rates for the average value residential property by around \$20.04 and \$152.71 for the average value business property.</p>	<p>Support</p>
<p>Resume the Water Quality Targeted Rate (WQTR) and extend it to 2034/2035 at a level to only cover the annual programme operating and interest costs. This ensures that we can continue to fund the water quality improvements in harbours and streams across the region, at a lower amount for next year than previously planned. This reduces this rate from what was previously planned for the average value residential property by around \$6.53 and \$17.10 for the average value business property.</p>	<p>Support</p>
<p>Broaden the description of bus services funded by the Climate Action Transport Targeted Rate (CATTR) to reduce the need to consult each year for minor changes to the bus programme (any changes to the settings of the CATTR would still require consultation).</p>	<p>Support</p>
<p>Discontinue the Long Term Differential Strategy which gradually lowers the share of general rates paid by businesses and raises the share paid by other ratepayers. We also propose to raise the share businesses pay of the NETR, WQTR, and CATTR to align to the general rate.</p>	<p>Do not support</p>
<p>Re-introduce recycling charges for schools.</p>	<p>Do not support</p>
<p>Continue the planned roll out of rates funded refuse collection to the North Shore, Waitākere and Papakura in 2024/2025, and Franklin and Rodney in 2025/2026, replacing the current pay as you throw service, and consequent rates change.</p>	<p>I don't know</p>
<p>Introduce the Franklin Local Board Paths Targeted Rate of \$52 per SUIP (Separately Used or Inhabited Part) to provide increased investment in paths in the Franklin Local Board area.</p>	



#12599



Change the Rodney Drainage Districts Targeted Rate to reflect public feedback and updated analysis of the benefits to properties and boundaries.	Do not support
Increase the Waitākere Rural Sewerage Targeted Rate from \$296.75 to \$336.80 (per year) for the 2024/2025, 2025/2026, and 2026/2027 years to maintain cost recovery in the three-year contract cycle, and avoid an annual subsidy of around \$117,000 from general rates, with the next cost review scheduled for the 2027/2028 year.	Support

6b. Do you have any other feedback on the proposals in question 6a, the changes to our Revenue and Financing Policy, or other changes to fees and charges?

Local board priorities

7a. Which local board area does your feedback relate to?

8. Do you have any other comments?



Long-term Plan 2024-2034

Note: this simplified version of the feedback form has been created for the purpose of publishing submissions. As such, contact and demographic information has been removed, and handwritten submissions have been transcribed.

Submitter details:

Organisation (if applicable):

Local Board: I don't know

Your feedback

1a. Which option do you prefer for the overall direction for council's Long-term Plan?

Do less (reduce council services/ investment), lower rates increases and less debt

1b. What would you like Auckland Council to do more or less of?

Transport	Do less
Water	Do more
City and local development	As proposed
Environment and regulation	Do less
Parks and Community	As proposed
Economic and cultural development	Do less
Council support	As proposed

1c. Is there anything else you would like Auckland Council to do more of that you would be prepared to pay more for?

1d. Is there anything else you would like Auckland Council to do less of so that you could pay less?

2. What do you think of the transport proposal?



#12601



I don't know

Tell us why:

2a. Is there anything you would spend more on?

Make the road more bigger

2b. Is there anything you would spend less on?

Speed bump

3. Which options do you support for the North Harbour Stadium?

Tell us why:

4a. What is your preference on the proposal to establish an Auckland Future Fund and transfer Auckland Council's shareholding in Auckland International Airport Limited (AIAL) into this fund (enabling the shares to be sold)?

Don't proceed with establishing an Auckland Future Fund and transferring AIAL shareholding

Tell us why:

4b. Which option do you prefer for the future of Port of Auckland?

Retain underlying council ownership of port land and wharves, and continue council group operation of the port (through Port of Auckland Limited), and implement the plan to deliver improved profitability and more dividends to council

Tell us here:



#12601



4c. If the council group continues to operate the Port of Auckland how would you prefer the profits and dividends to be used?

Invest in the proposed Auckland Future Fund

Tell us here:

Get more people to work together with council

4d. Do you have any feedback on any other part of the proposal?

Tell us here:

No

5a. What option do you prefer for Captain Cook and Marsden wharves?

No change – leave Captain Cook and Marsden wharves to be managed as part of the port operations

Tell us why:

No need to changes for now

5b. What option do you prefer for Bledisloe Terminal?

I don't know

Tell us why:

6a. What do you think of these proposals?

Resume the **Natural Environment Targeted Rate (NETR)** and extend it to 2034/2035 so we can continue to invest in the protection of native ecosystems and species. This increases rates for the average value residential property by

Do not support



#12601



around \$20.04 and \$152.71 for the average value business property.	
Resume the Water Quality Targeted Rate (WQTR) and extend it to 2034/2035 at a level to only cover the annual programme operating and interest costs. This ensures that we can continue to fund the water quality improvements in harbours and streams across the region, at a lower amount for next year than previously planned. This reduces this rate from what was previously planned for the average value residential property by around \$6.53 and \$17.10 for the average value business property.	Support
Broaden the description of bus services funded by the Climate Action Transport Targeted Rate (CATTR) to reduce the need to consult each year for minor changes to the bus programme (any changes to the settings of the CATTR would still require consultation).	Do not support
Discontinue the Long Term Differential Strategy which gradually lowers the share of general rates paid by businesses and raises the share paid by other ratepayers. We also propose to raise the share businesses pay of the NETR, WQTR, and CATTR to align to the general rate.	Other
Re-introduce recycling charges for schools.	Do not support
Continue the planned roll out of rates funded refuse collection to the North Shore, Waitākere and Papakura in 2024/2025, and Franklin and Rodney in 2025/2026, replacing the current pay as you throw service, and consequent rates change.	Do not support
Introduce the Franklin Local Board Paths Targeted Rate of \$52 per SUIP (Separately Used or Inhabited Part) to provide increased investment in paths in the Franklin Local Board area.	
Change the Rodney Drainage Districts Targeted Rate to reflect public feedback and updated analysis of the benefits to properties and boundaries.	Support
Increase the Waitākere Rural Sewerage Targeted Rate from \$296.75 to \$336.80 (per year) for the 2024/2025,	Support



#12601



2025/2026, and 2026/2027 years to maintain cost recovery in the three-year contract cycle, and avoid an annual subsidy of around \$117,000 from general rates, with the next cost review scheduled for the 2027/2028 year.

6b. Do you have any other feedback on the proposals in question 6a, the changes to our Revenue and Financing Policy, or other changes to fees and charges?

Local board priorities

7a. Which local board area does your feedback relate to?

8. Do you have any other comments?



Long-term Plan 2024-2034

Note: this simplified version of the feedback form has been created for the purpose of publishing submissions. As such, contact and demographic information has been removed, and handwritten submissions have been transcribed.

Submitter details:

Organisation (if applicable):

Local Board: I don't know

Your feedback

1a. Which option do you prefer for the overall direction for council's Long-term Plan?

Do less (reduce council services/ investment), lower rates increases and less debt

1b. What would you like Auckland Council to do more or less of?

Transport	As proposed
Water	Do more
City and local development	As proposed
Environment and regulation	As proposed
Parks and Community	As proposed
Economic and cultural development	Do less
Council support	As proposed

1c. Is there anything else you would like Auckland Council to do more of that you would be prepared to pay more for?

Manage AT clearly and effectively, use money more effectively, and reduce waste and unnecessary expenses. Implement the accountability system, strengthen administrative management, and reduce double or multiple expenditures and waste.

1d. Is there anything else you would like Auckland Council to do less of so that you could pay less?



#12666



Use of the Local Board and participate in Local management.

2. What do you think of the transport proposal?

Support all of the proposal

Tell us why:

Some projects can be done or not. It is recommended to cancel or postpone them. Strengthen review before, during and after the project, control and effectively use funds.

2a. Is there anything you would spend more on?

2b. Is there anything you would spend less on?

3. Which options do you support for the North Harbour Stadium?

Keep the stadium precinct as it is, Change the operational management

Tell us why:

If it is redevelopment, a large amount of capital will be needed. Based on the current situation in New Zealand, large investments are not recommended.

4a. What is your preference on the proposal to establish an Auckland Future Fund and transfer Auckland Council's shareholding in Auckland International Airport Limited (AIAL) into this fund (enabling the shares to be sold)?

Proceed with the proposal

Tell us why:

4b. Which option do you prefer for the future of Port of Auckland?



#12666



Retain underlying council ownership of port land and wharves, and continue council group operation of the port (through Port of Auckland Limited), and implement the plan to deliver improved profitability and more dividends to council

Tell us here:

Keep the existing structure.

4c. If the council group continues to operate the Port of Auckland how would you prefer the profits and dividends to be used?

Continue to use it to fund council services

Tell us here:

For city council services to reduce the financial burden on citizens, and for an increase in local taxes.

4d. Do you have any feedback on any other part of the proposal?

Tell us here:

5a. What option do you prefer for Captain Cook and Marsden wharves?

Proceed with the proposal to transfer Captain Cook and Marsden wharves from the port to Auckland Council so they can be used for something else that provides public benefit.

Tell us why:

5b. What option do you prefer for Bledisloe Terminal?

Keep Bledisloe Terminal as a Port of Auckland operational area

Tell us why:



#12666



6a. What do you think of these proposals?

<p>Resume the Natural Environment Targeted Rate (NETR) and extend it to 2034/2035 so we can continue to invest in the protection of native ecosystems and species. This increases rates for the average value residential property by around \$20.04 and \$152.71 for the average value business property.</p>	<p>Do not support</p>
<p>Resume the Water Quality Targeted Rate (WQTR) and extend it to 2034/2035 at a level to only cover the annual programme operating and interest costs. This ensures that we can continue to fund the water quality improvements in harbours and streams across the region, at a lower amount for next year than previously planned. This reduces this rate from what was previously planned for the average value residential property by around \$6.53 and \$17.10 for the average value business property.</p>	<p>Do not support</p>
<p>Broaden the description of bus services funded by the Climate Action Transport Targeted Rate (CATTR) to reduce the need to consult each year for minor changes to the bus programme (any changes to the settings of the CATTR would still require consultation).</p>	<p>Support</p>
<p>Discontinue the Long Term Differential Strategy which gradually lowers the share of general rates paid by businesses and raises the share paid by other ratepayers. We also propose to raise the share businesses pay of the NETR, WQTR, and CATTR to align to the general rate.</p>	
<p>Re-introduce recycling charges for schools.</p>	<p>Do not support</p>
<p>Continue the planned roll out of rates funded refuse collection to the North Shore, Waitākere and Papakura in 2024/2025, and Franklin and Rodney in 2025/2026, replacing the current pay as you throw service, and consequent rates change.</p>	<p>Do not support</p>
<p>Introduce the Franklin Local Board Paths Targeted Rate of \$52 per SUIP (Separately Used or Inhabited Part) to provide increased investment in paths in the Franklin Local Board area.</p>	



#12666



Change the Rodney Drainage Districts Targeted Rate to reflect public feedback and updated analysis of the benefits to properties and boundaries.	Support
Increase the Waitākere Rural Sewerage Targeted Rate from \$296.75 to \$336.80 (per year) for the 2024/2025, 2025/2026, and 2026/2027 years to maintain cost recovery in the three-year contract cycle, and avoid an annual subsidy of around \$117,000 from general rates, with the next cost review scheduled for the 2027/2028 year.	Support

6b. Do you have any other feedback on the proposals in question 6a, the changes to our Revenue and Financing Policy, or other changes to fees and charges?

Franklin Local Board Paths Targeted Rate - Support

Local board priorities

7a. Which local board area does your feedback relate to?

8. Do you have any other comments?



Long-term Plan 2024-2034

Note: this simplified version of the feedback form has been created for the purpose of publishing submissions. As such, contact and demographic information has been removed, and handwritten submissions have been transcribed.

Submitter details:

Organisation (if applicable):

Local Board: I don't know

Your feedback

1a. Which option do you prefer for the overall direction for council's Long-term Plan?

Do less (reduce council services/ investment), lower rates increases and less debt

1b. What would you like Auckland Council to do more or less of?

Transport	Do less
Water	Do more
City and local development	Do less
Environment and regulation	As proposed
Parks and Community	As proposed
Economic and cultural development	As proposed
Council support	As proposed

1c. Is there anything else you would like Auckland Council to do more of that you would be prepared to pay more for?

1d. Is there anything else you would like Auckland Council to do less of so that you could pay less?

2. What do you think of the transport proposal?



#12667



Support most of the proposal

Tell us why:

2a. Is there anything you would spend more on?

Make the (illegible) better

2b. Is there anything you would spend less on?

Doing road work where it doesn't need to be

3. Which options do you support for the North Harbour Stadium?

Consider redeveloping the stadium precinct

Tell us why:

4a. What is your preference on the proposal to establish an Auckland Future Fund and transfer Auckland Council's shareholding in Auckland International Airport Limited (AIAL) into this fund (enabling the shares to be sold)?

I don't know

Tell us why:

4b. Which option do you prefer for the future of Port of Auckland?

Retain underlying council ownership of port land and wharves, and lease the operation of the port for a period of about 35 years and use the upfront payment from the lease to invest in the proposed Auckland Future Fund

Tell us here:



#12667



4c. If the council group continues to operate the Port of Auckland how would you prefer the profits and dividends to be used?

Invest in the proposed Auckland Future Fund

Tell us here:

4d. Do you have any feedback on any other part of the proposal?

Tell us here:

No

5a. What option do you prefer for Captain Cook and Marsden wharves?

No change – leave Captain Cook and Marsden wharves to be managed as part of the port operations

Tell us why:

5b. What option do you prefer for Bledisloe Terminal?

Transfer Bledisloe Terminal to council to be used for something else, that provides public benefit, within 15 years

Tell us why:

6a. What do you think of these proposals?

Resume the **Natural Environment Targeted Rate (NETR)** and extend it to 2034/2035 so we can continue to invest in the protection of native ecosystems and species. This increases rates for the average value residential property by around \$20.04 and \$152.71 for the average value business property.

Do not support



#12667



<p>Resume the Water Quality Targeted Rate (WQTR) and extend it to 2034/2035 at a level to only cover the annual programme operating and interest costs. This ensures that we can continue to fund the water quality improvements in harbours and streams across the region, at a lower amount for next year than previously planned. This reduces this rate from what was previously planned for the average value residential property by around \$6.53 and \$17.10 for the average value business property.</p>	<p>Support</p>
<p>Broaden the description of bus services funded by the Climate Action Transport Targeted Rate (CATTR) to reduce the need to consult each year for minor changes to the bus programme (any changes to the settings of the CATTR would still require consultation).</p>	<p>Other</p>
<p>Discontinue the Long Term Differential Strategy which gradually lowers the share of general rates paid by businesses and raises the share paid by other ratepayers. We also propose to raise the share businesses pay of the NETR, WQTR, and CATTR to align to the general rate.</p>	<p>Do not support</p>
<p>Re-introduce recycling charges for schools.</p>	<p>Support</p>
<p>Continue the planned roll out of rates funded refuse collection to the North Shore, Waitākere and Papakura in 2024/2025, and Franklin and Rodney in 2025/2026, replacing the current pay as you throw service, and consequent rates change.</p>	<p>Support</p>
<p>Introduce the Franklin Local Board Paths Targeted Rate of \$52 per SUIP (Separately Used or Inhabited Part) to provide increased investment in paths in the Franklin Local Board area.</p>	<p></p>
<p>Change the Rodney Drainage Districts Targeted Rate to reflect public feedback and updated analysis of the benefits to properties and boundaries.</p>	<p>Support</p>
<p>Increase the Waitākere Rural Sewerage Targeted Rate from \$296.75 to \$336.80 (per year) for the 2024/2025, 2025/2026, and 2026/2027 years to maintain cost recovery in the three-year contract cycle, and avoid an annual subsidy of</p>	<p>Support</p>



#12667



around \$117,000 from general rates, with the next cost review scheduled for the 2027/2028 year.

6b. Do you have any other feedback on the proposals in question 6a, the changes to our Revenue and Financing Policy, or other changes to fees and charges?

Local board priorities

7a. Which local board area does your feedback relate to?

8. Do you have any other comments?



Long-term Plan 2024-2034

Note: this simplified version of the feedback form has been created for the purpose of publishing submissions. As such, contact and demographic information has been removed, and handwritten submissions have been transcribed.

Submitter details:

Organisation (if applicable):

Local Board: I don't know

Your feedback

1a. Which option do you prefer for the overall direction for council's Long-term Plan?

Proceed with the central proposal

1b. What would you like Auckland Council to do more or less of?

Transport	As proposed
Water	Do more
City and local development	Do more
Environment and regulation	As proposed
Parks and Community	As proposed
Economic and cultural development	As proposed
Council support	Do more

1c. Is there anything else you would like Auckland Council to do more of that you would be prepared to pay more for?

1d. Is there anything else you would like Auckland Council to do less of so that you could pay less?

2. What do you think of the transport proposal?



Support most of the proposal

Tell us why:

2a. Is there anything you would spend more on?

2b. Is there anything you would spend less on?

3. Which options do you support for the North Harbour Stadium?

Change the operational management

Tell us why:

4a. What is your preference on the proposal to establish an Auckland Future Fund and transfer Auckland Council's shareholding in Auckland International Airport Limited (AIAL) into this fund (enabling the shares to be sold)?

I don't know

Tell us why:

4b. Which option do you prefer for the future of Port of Auckland?

Retain underlying council ownership of port land and wharves, and lease the operation of the port for a period of about 35 years and use the upfront payment from the lease to invest in the proposed Auckland Future Fund

Tell us here:

4c. If the council group continues to operate the Port of Auckland how would you prefer the profits and dividends to be used?



#12739



Invest in the proposed Auckland Future Fund

Tell us here:

4d. Do you have any feedback on any other part of the proposal?

Tell us here:

5a. What option do you prefer for Captain Cook and Marsden wharves?

I don't know

Tell us why:

5b. What option do you prefer for Bledisloe Terminal?

Transfer Bledisloe Terminal to council to be used for something else, that provides public benefit, within 15 years

Tell us why:

6a. What do you think of these proposals?

Resume the Natural Environment Targeted Rate (NETR) and extend it to 2034/2035 so we can continue to invest in the protection of native ecosystems and species. This increases rates for the average value residential property by around \$20.04 and \$152.71 for the average value business property.	Support
Resume the Water Quality Targeted Rate (WQTR) and extend it to 2034/2035 at a level to only cover the annual programme operating and interest costs. This ensures that we can continue to fund the water quality improvements in harbours and streams across the region, at a lower amount for next year than previously planned. This reduces this rate	Support



#12739



from what was previously planned for the average value residential property by around \$6.53 and \$17.10 for the average value business property.	
Broaden the description of bus services funded by the Climate Action Transport Targeted Rate (CATTR) to reduce the need to consult each year for minor changes to the bus programme (any changes to the settings of the CATTR would still require consultation).	I don't know
Discontinue the Long Term Differential Strategy which gradually lowers the share of general rates paid by businesses and raises the share paid by other ratepayers. We also propose to raise the share businesses pay of the NETR, WQTR, and CATTR to align to the general rate.	I don't know
Re-introduce recycling charges for schools .	I don't know
Continue the planned roll out of rates funded refuse collection to the North Shore, Waitākere and Papakura in 2024/2025, and Franklin and Rodney in 2025/2026, replacing the current pay as you throw service, and consequent rates change.	Support
Introduce the Franklin Local Board Paths Targeted Rate of \$52 per SUIP (Separately Used or Inhabited Part) to provide increased investment in paths in the Franklin Local Board area.	
Change the Rodney Drainage Districts Targeted Rate to reflect public feedback and updated analysis of the benefits to properties and boundaries.	I don't know
Increase the Waitākere Rural Sewerage Targeted Rate from \$296.75 to \$336.80 (per year) for the 2024/2025, 2025/2026, and 2026/2027 years to maintain cost recovery in the three-year contract cycle, and avoid an annual subsidy of around \$117,000 from general rates, with the next cost review scheduled for the 2027/2028 year.	Do not support

6b. Do you have any other feedback on the proposals in question 6a, the changes to our Revenue and Financing Policy, or other changes to fees and charges?



#12739



Local board priorities

7a. Which local board area does your feedback relate to?

Devonport-Takapuna, Hibiscus and Bays, Howick, Papakura, Puketāpapa, Rodney, Waiheke, Waitākere Ranges, Waitematā

Devonport-Takapuna Local Board Priorities

7b. What do you think of our proposed priorities for Devonport-Takapuna in 2024/2025?

I support most priorities

More specifically, what do you think of each priority we've listed above?

Progress the detailed business case and delivery of a new library and community hub in Takapuna.	Fairly Important
Complete the Devonport-Takapuna Local Parks Management Plan that will guide decisions on the use and management of our parks and open spaces.	Very Important
Implement priority actions from the Devonport Takapuna Ethnic Plan.	I don't know
Continue to build relationships with Iwi and Mataawaka to promote projects of interest to Māori including the restoration and improvement of Te Uru Tapu.	I don't know
Invest in the delivery of key events in our town centres to support local businesses and showcase our area to visitors and locals alike.	I don't know
Continue to renew and improve community facilities including the playground at Achilles Reserve and toilets and changing facilities at Becroft Park.	Fairly Important



#12739



Continue support of our valued art partners who provide a wide range of programmes, exhibitions and live productions and performances.

Very Important

Tell us why

7c. What do you think of the Devonport-Takapuna proposed priorities for the 10-year budget 2024-2034?

Henderson-Massey Local Board Priorities

7b. What do you think of our proposed priorities for Henderson-Massey in 2024/2025?

More specifically, what do you think of each priority we've listed above?

Our People – create opportunities that support connectedness, diversity and inclusion in our community.	
Our Environment – focus on initiatives that increase tree canopy cover, improve water health and provide for resilient and low carbon communities across Henderson-Massey.	
Our Community – ensure the maintenance and development of 'fit for purpose' local services and spaces meet the needs of our diverse communities.	
Our Places – support initiatives that improve walking and cycling opportunities.	
Our Economy – continue to support the Western Initiative to deliver the Youth Connections programme.	

Tell us why



#12739



7c. What do you think of the Henderson-Massey proposed priorities for the 10-year budget 2024-2034?

I support most priorities

Hibiscus and Bays Local Board Priorities

7b. What do you think of our proposed priorities for Hibiscus and Bays in 2024/2025?

Fairly Important

More specifically, what do you think of each priority we've listed above?

Support the development of community led resilience networks in our area, so our community and organisations will know who does what, where to get information and how to help, including in emergencies.	Fairly Important
Support and advocate for further protection of our sea, soil and fresh water from contamination and sedimentation through methods such as re-naturalisation, or daylighting.	I don't know
Engage with our community and key stakeholders, including mana whenua, on the future uses of our undeveloped reserves, and older established ones, including investigation of cost-effective options for other informal recreation and play in these areas.	Very Important
Continue to support activities that promote vibrancy, diversity and showcases creativity in our area, such as events, festivals, and other shared experiences in our public spaces for all.	I don't know



#12739



Continue to renew and enhance the paths network (greenways) to create a safer, off road, well-connected networks for active modes of transport.

Tell us why

7c. What do you think of the Hibiscus and Bays proposed priorities for the 10-year budget 2024-2034?

I support most priorities

Howick Local Board Priorities

7b. What do you think of our proposed priorities for Howick in 2024/2025?

Fairly Important

More specifically, what do you think of each priority we've listed above?

Review and refresh the Howick Heritage Plan.	Fairly Important
Review and refresh the Howick Tourism Plan.	I don't know
Encourage community groups to adopt a reserve, park, or waterway etc, and provide for restoration and maintenance activities with council support.	I don't know
Rescope the Industrial Pollution Prevention Programme (which educates and informs industry about the impacts they may have on local waterways) to broaden its outreach and include all businesses.	Fairly Important
Develop a community-led climate action plan.	Fairly Important



#12739



<p>Explore the development of a Howick Ward 'business collective', or other group, to provide support for small business owners outside of the established Business Improvement Districts. This work may lead to establishing a new business association and possible new Business Improvement District (BID) programme.</p>	
--	--

Tell us why

7c. What do you think of the Howick proposed priorities for the 10-year budget 2024-2034?

Papakura Local Board Priorities

7b. What do you think of our proposed priorities for Papakura in 2024/2025?

I don't know

More specifically, what do you think of each priority we've listed above?

<p>We know you value the community being brought together through free events which we will continue to support including the Anzac day events. This is particularly special to our area given the strong military history in Papakura.</p>	<p>Very Important</p>
<p>We will continue to support Māori-led initiatives and aspirations with Mātauranga Māori (Māori knowledge), including the Māori Wardens. We also are pleased to partner with mana whenua in the delivery of Te Kete Rukuruku project which is the dual</p>	<p>Very Important</p>



#12739



naming and storytelling of our parks and reserves.	
We have recently been working on enhancements to the Te Koiwi Reserve pond and are looking at further work that can be done in this area.	Very Important
We will continue to support the Takanini Business Association in their Business Improvement District (BID) establishment.	Fairly Important
Papakura has a talented and culturally rich community, and we will continue to showcase this through the community arts programme.	Fairly Important

Tell us why

7c. What do you think of the Papakura proposed priorities for the 10-year budget 2024-2034?

Puketāpapa Local Board Priorities

7b. What do you think of our proposed priorities for Puketāpapa in 2024/2025?

I don't know

More specifically, what do you think of each priority we've listed above?

Invest in opportunities to support local community leadership.	Fairly Important
Invest in climate change response initiatives and support volunteer groups working on local environmental restoration / protection and climate action programmes.	Very Important
Consider our investment in facilities and services to see if there are opportunities to do better.	I don't know



#12739



Support initiatives that improve and encourage walking and cycling opportunities.	I don't know
Help coordinate and support local business groups.	Fairly Important

Tell us why

7c. What do you think of the Puketāpapa proposed priorities for the 10-year budget 2024-2034?

Rodney Local Board Priorities

7b. What do you think of our proposed priorities for Rodney in 2024/2025?

I support most priorities

More specifically, what do you think of each priority we've listed above?

Deliver new and/or improved playground and play spaces in Goodall Reserve, Te Hana Reserve, Rautawhiri Park and Riverhead War Memorial Park.	Fairly Important
Support communities to develop local community emergency leadership groups and emergency action planning in response to the findings of the Emergency Response Assessment study being undertaken in 2023/2024.	Fairly Important
Provide additional activities and programmes for children and young people maximising the use of our libraries, halls and open spaces, where possible.	Fairly Important
Continue to support our local arts centres in Helensville and Kumeu and look to extend arts experiences to other parts of Rodney.	I don't know



#12739



Continue to support community groups and mana whenua to keep our waterways clean and healthy and restore biodiversity.	
Support the community to minimise waste, turn it into resources, and promote education on waste reduction.	Very Important
Develop and refurbish toilet facilities in Glasgow Park, Dinning Road Esplanade Reserve and Port Albert Recreation Reserve.	I don't know
Develop pathway connections in Green Road Park.	Very Important

Tell us why

7c. What do you think of the Rodney proposed priorities for the 10-year budget 2024-2034?

As our local board area is so large, please tell us where you live so we can better understand the views from different communities

Not from the Rodney area

Waiheke Local Board Priorities

7b. What do you think of our proposed priorities for Waiheke in 2024/2025?

I support most priorities

More specifically, what do you think of each priority we've listed above?

Delivering core council operational services, such as mowing, track and facility maintenance, and the library.	Fairly Important
--	------------------



#12739



Programmes which protect, restore, and enhance the island’s natural environment, and initiatives that provide opportunities for community connectedness, capability and resilience.	Very Important
Working with our community and businesses to progress actions within the Waiheke Island Climate Action Plan.	Fairly Important
Progressing recommended actions within the Waiheke Local Parks Management Plan and the Rangihoua Reserve and Onetangi Sports Park Reserve Management Plan.	I don't know
Working with mana whenua and mataawaka to identify and respond to their needs and aspirations.	Very Important
Capital projects including the Tawaipareira Reserve playground.	I don't know

Tell us why

7c. What do you think of the Waiheke proposed priorities for the 10-year budget 2024-2034?

Waitākere Ranges Local Board Priorities

7b. What do you think of our proposed priorities for Waitākere Ranges in 2024/2025?

More specifically, what do you think of each priority we've listed above?

Initiatives to support community resilience and safety.	I don't know
Progress priority actions from the Waitākere Ranges Local Climate Plan (currently under development).	I don't know



#12739



Restoration and enhancement of significant ecological areas on local parks and in buffer zones around the regional park.	I don't know
Operating grants for arts and culture programmes delivered by our community arts partners, such as Te Uru.	Fairly Important
Continue to activate library spaces with programmes, services and events.	Fairly Important
Operating grants to support Glen Eden and Titirangi Community Houses.	I don't know
Invest in our relationship with mana whenua, Te Kawerau ā Maki.	Very Important
Initiatives to support youth/rangatahi.	Very Important
Progress an application for Waitakere Ranges Heritage Area to become a dark sky place.	I don't know

Tell us why

I don't know

7c. What do you think of the Waitākere Ranges proposed priorities for the 10-year budget 2024-2034?

Waitematā Local Board Priorities

7b. What do you think of our proposed priorities for Waitematā in 2024/2025?

I support most priorities

More specifically, what do you think of each priority we've listed above?

Deliver a new civic space at 254 Ponsonby Road.	Fairly Important
---	------------------



#12739



Complete detailed design of Leys Institute remediation and seismic strengthening, and progress physical works.	Fairly Important
Phased delivery of improvements for Heard Park.	I don't know
Deliver services and programmes that support youth activation, leadership, and wellbeing, particularly in Newmarket.	Fairly Important
Develop programmes that improve perceptions of safety within the City Centre, and our town-centres.	I don't know
Support local communities to develop Emergency Planning & Readiness Response Plans.	Very Important
Seek opportunities to promote and celebrate heritage places in Waitematā including making digital content and place-based stories more accessible.	Very Important

Tell us why

7c. What do you think of the Waitematā proposed priorities for the 10-year budget 2024-2034?

8. Do you have any other comments?



Long-term Plan 2024-2034

Note: this simplified version of the feedback form has been created for the purpose of publishing submissions. As such, contact and demographic information has been removed, and handwritten submissions have been transcribed.

Submitter details:

Organisation (if applicable):

Local Board: I don't know

Your feedback

1a. Which option do you prefer for the overall direction for council's Long-term Plan?

1b. What would you like Auckland Council to do more or less of?

Transport	
Water	
City and local development	
Environment and regulation	
Parks and Community	
Economic and cultural development	
Council support	

1c. Is there anything else you would like Auckland Council to do more of that you would be prepared to pay more for?

1d. Is there anything else you would like Auckland Council to do less of so that you could pay less?

2. What do you think of the transport proposal?



#12757



Tell us why:

2a. Is there anything you would spend more on?

2b. Is there anything you would spend less on?

3. Which options do you support for the North Harbour Stadium?

Tell us why:

4a. What is your preference on the proposal to establish an Auckland Future Fund and transfer Auckland Council's shareholding in Auckland International Airport Limited (AIAL) into this fund (enabling the shares to be sold)?

Tell us why:

4b. Which option do you prefer for the future of Port of Auckland?

Retain underlying council ownership of port land and wharves, and continue council group operation of the port (through Port of Auckland Limited), and implement the plan to deliver improved profitability and more dividends to council

Tell us here:

The port is a taonga belonging to the people, it's not for sale. I support the port of Auckland being owned by the people of Auckland: Selling the port operation would end up costing the people of Auckland money overseas ownership will take control of the port and profits away from Aucklanders.

4c. If the council group continues to operate the Port of Auckland how would you prefer the profits and dividends to be used?

Continue to use it to fund council services



#12757



Tell us here:

4d. Do you have any feedback on any other part of the proposal?

Tell us here:

NZ rail was sold offshore changing hand ownership twice. It was then brought back once it was run into the ground by the Government. Once the lease of the port is up the same will happen. Here the lesson.

5a. What option do you prefer for Captain Cook and Marsden wharves?

Tell us why:

5b. What option do you prefer for Bledisloe Terminal?

Keep Bledisloe Terminal as a Port of Auckland operational area

Tell us why:

6a. What do you think of these proposals?

Resume the **Natural Environment Targeted Rate (NETR)** and extend it to 2034/2035 so we can continue to invest in the protection of native ecosystems and species. This increases rates for the average value residential property by around \$20.04 and \$152.71 for the average value business property.

Resume the **Water Quality Targeted Rate (WQTR)** and extend it to 2034/2035 at a level to only cover the annual programme operating and interest costs. This ensures that we can continue to fund the water quality improvements in harbours and streams across the region, at a lower amount for next year than previously planned. This reduces this rate



#12757



<p>from what was previously planned for the average value residential property by around \$6.53 and \$17.10 for the average value business property.</p>	
<p>Broaden the description of bus services funded by the Climate Action Transport Targeted Rate (CATTR) to reduce the need to consult each year for minor changes to the bus programme (any changes to the settings of the CATTR would still require consultation).</p>	
<p>Discontinue the Long Term Differential Strategy which gradually lowers the share of general rates paid by businesses and raises the share paid by other ratepayers. We also propose to raise the share businesses pay of the NETR, WQTR, and CATTR to align to the general rate.</p>	
<p>Re-introduce recycling charges for schools.</p>	
<p>Continue the planned roll out of rates funded refuse collection to the North Shore, Waitākere and Papakura in 2024/2025, and Franklin and Rodney in 2025/2026, replacing the current pay as you throw service, and consequent rates change.</p>	
<p>Introduce the Franklin Local Board Paths Targeted Rate of \$52 per SUIP (Separately Used or Inhabited Part) to provide increased investment in paths in the Franklin Local Board area.</p>	
<p>Change the Rodney Drainage Districts Targeted Rate to reflect public feedback and updated analysis of the benefits to properties and boundaries.</p>	
<p>Increase the Waitākere Rural Sewerage Targeted Rate from \$296.75 to \$336.80 (per year) for the 2024/2025, 2025/2026, and 2026/2027 years to maintain cost recovery in the three-year contract cycle, and avoid an annual subsidy of around \$117,000 from general rates, with the next cost review scheduled for the 2027/2028 year.</p>	

6b. Do you have any other feedback on the proposals in question 6a, the changes to our Revenue and Financing Policy, or other changes to fees and charges?



#12757



Local board priorities

7a. Which local board area does your feedback relate to?

8. Do you have any other comments?



Long-term Plan 2024-2034

Note: this simplified version of the feedback form has been created for the purpose of publishing submissions. As such, contact and demographic information has been removed, and handwritten submissions have been transcribed.

Submitter details:

Organisation (if applicable):

Local Board: I don't know

Your feedback

1a. Which option do you prefer for the overall direction for council's Long-term Plan?

Do more (increase council services/ investment), with higher rates increases and more debt

1b. What would you like Auckland Council to do more or less of?

Transport	As proposed
Water	Do more
City and local development	Do more
Environment and regulation	Do more
Parks and Community	Do more
Economic and cultural development	Do more
Council support	Do more

1c. Is there anything else you would like Auckland Council to do more of that you would be prepared to pay more for?

1d. Is there anything else you would like Auckland Council to do less of so that you could pay less?



#12758



2. What do you think of the transport proposal?

I don't know

Tell us why:

2a. Is there anything you would spend more on?

2b. Is there anything you would spend less on?

3. Which options do you support for the North Harbour Stadium?

Tell us why:

4a. What is your preference on the proposal to establish an Auckland Future Fund and transfer Auckland Council's shareholding in Auckland International Airport Limited (AIAL) into this fund (enabling the shares to be sold)?

Tell us why:

4b. Which option do you prefer for the future of Port of Auckland?

Tell us here:

4c. If the council group continues to operate the Port of Auckland how would you prefer the profits and dividends to be used?

Tell us here:



#12758



4d. Do you have any feedback on any other part of the proposal?

Tell us here:

5a. What option do you prefer for Captain Cook and Marsden wharves?

Tell us why:

5b. What option do you prefer for Bledisloe Terminal?

Tell us why:

6a. What do you think of these proposals?

<p>Resume the Natural Environment Targeted Rate (NETR) and extend it to 2034/2035 so we can continue to invest in the protection of native ecosystems and species. This increases rates for the average value residential property by around \$20.04 and \$152.71 for the average value business property.</p>	
<p>Resume the Water Quality Targeted Rate (WQTR) and extend it to 2034/2035 at a level to only cover the annual programme operating and interest costs. This ensures that we can continue to fund the water quality improvements in harbours and streams across the region, at a lower amount for next year than previously planned. This reduces this rate from what was previously planned for the average value residential property by around \$6.53 and \$17.10 for the average value business property.</p>	
<p>Broaden the description of bus services funded by the Climate Action Transport Targeted Rate (CATTR) to reduce the need to consult each year for minor changes to the bus programme (any changes to the settings of the CATTR would still require consultation).</p>	



#12758



Discontinue the Long Term Differential Strategy which gradually lowers the share of general rates paid by businesses and raises the share paid by other ratepayers. We also propose to raise the share businesses pay of the NETR, WQTR, and CATTR to align to the general rate.	
Re-introduce recycling charges for schools .	
Continue the planned roll out of rates funded refuse collection to the North Shore, Waitākere and Papakura in 2024/2025, and Franklin and Rodney in 2025/2026, replacing the current pay as you throw service, and consequent rates change.	
Introduce the Franklin Local Board Paths Targeted Rate of \$52 per SUIP (Separately Used or Inhabited Part) to provide increased investment in paths in the Franklin Local Board area.	
Change the Rodney Drainage Districts Targeted Rate to reflect public feedback and updated analysis of the benefits to properties and boundaries.	
Increase the Waitākere Rural Sewerage Targeted Rate from \$296.75 to \$336.80 (per year) for the 2024/2025, 2025/2026, and 2026/2027 years to maintain cost recovery in the three-year contract cycle, and avoid an annual subsidy of around \$117,000 from general rates, with the next cost review scheduled for the 2027/2028 year.	

6b. Do you have any other feedback on the proposals in question 6a, the changes to our Revenue and Financing Policy, or other changes to fees and charges?

Local board priorities

7a. Which local board area does your feedback relate to?

Hibiscus and Bays



#12758



8. Do you have any other comments?

Na



Long-term Plan 2024-2034

Note: this simplified version of the feedback form has been created for the purpose of publishing submissions. As such, contact and demographic information has been removed, and handwritten submissions have been transcribed.

Submitter details:

Organisation (if applicable):

Local Board: I don't know

Your feedback

1a. Which option do you prefer for the overall direction for council's Long-term Plan?

1b. What would you like Auckland Council to do more or less of?

Transport	
Water	
City and local development	
Environment and regulation	
Parks and Community	
Economic and cultural development	
Council support	

1c. Is there anything else you would like Auckland Council to do more of that you would be prepared to pay more for?

1d. Is there anything else you would like Auckland Council to do less of so that you could pay less?

2. What do you think of the transport proposal?



#12809



Tell us why:

2a. Is there anything you would spend more on?

2b. Is there anything you would spend less on?

3. Which options do you support for the North Harbour Stadium?

Tell us why:

4a. What is your preference on the proposal to establish an Auckland Future Fund and transfer Auckland Council's shareholding in Auckland International Airport Limited (AIAL) into this fund (enabling the shares to be sold)?

Tell us why:

4b. Which option do you prefer for the future of Port of Auckland?

Tell us here:

4c. If the council group continues to operate the Port of Auckland how would you prefer the profits and dividends to be used?

Tell us here:

4d. Do you have any feedback on any other part of the proposal?

Tell us here:



#12809



5a. What option do you prefer for Captain Cook and Marsden wharves?

Tell us why:

5b. What option do you prefer for Bledisloe Terminal?

Tell us why:

6a. What do you think of these proposals?

<p>Resume the Natural Environment Targeted Rate (NETR) and extend it to 2034/2035 so we can continue to invest in the protection of native ecosystems and species. This increases rates for the average value residential property by around \$20.04 and \$152.71 for the average value business property.</p>	
<p>Resume the Water Quality Targeted Rate (WQTR) and extend it to 2034/2035 at a level to only cover the annual programme operating and interest costs. This ensures that we can continue to fund the water quality improvements in harbours and streams across the region, at a lower amount for next year than previously planned. This reduces this rate from what was previously planned for the average value residential property by around \$6.53 and \$17.10 for the average value business property.</p>	
<p>Broaden the description of bus services funded by the Climate Action Transport Targeted Rate (CATTR) to reduce the need to consult each year for minor changes to the bus programme (any changes to the settings of the CATTR would still require consultation).</p>	
<p>Discontinue the Long Term Differential Strategy which gradually lowers the share of general rates paid by businesses and raises the share paid by other ratepayers. We also propose to raise the share businesses pay of the NETR, WQTR, and CATTR to align to the general rate.</p>	



#12809



Re-introduce recycling charges for schools.	
Continue the planned roll out of rates funded refuse collection to the North Shore, Waitākere and Papakura in 2024/2025, and Franklin and Rodney in 2025/2026, replacing the current pay as you throw service, and consequent rates change.	
Introduce the Franklin Local Board Paths Targeted Rate of \$52 per SUIP (Separately Used or Inhabited Part) to provide increased investment in paths in the Franklin Local Board area.	
Change the Rodney Drainage Districts Targeted Rate to reflect public feedback and updated analysis of the benefits to properties and boundaries.	
Increase the Waitākere Rural Sewerage Targeted Rate from \$296.75 to \$336.80 (per year) for the 2024/2025, 2025/2026, and 2026/2027 years to maintain cost recovery in the three-year contract cycle, and avoid an annual subsidy of around \$117,000 from general rates, with the next cost review scheduled for the 2027/2028 year.	

6b. Do you have any other feedback on the proposals in question 6a, the changes to our Revenue and Financing Policy, or other changes to fees and charges?

Local board priorities

7a. Which local board area does your feedback relate to?

8. Do you have any other comments?



Long-term Plan 2024-2034

Note: this simplified version of the feedback form has been created for the purpose of publishing submissions. As such, contact and demographic information has been removed, and handwritten submissions have been transcribed.

Submitter details:

Organisation (if applicable): Te Ohu Whakawhanaunga Tāmaki Makaurau

Local Board: I don't know

Your feedback

1a. Which option do you prefer for the overall direction for council’s Long-term Plan?

Other

1b. What would you like Auckland Council to do more or less of?

Transport	
Water	
City and local development	
Environment and regulation	
Parks and Community	
Economic and cultural development	
Council support	

1c. Is there anything else you would like Auckland Council to do more of that you would be prepared to pay more for?

Anything housing related. Submitting on behalf of a group with a specific set of asks and contributions.

1d. Is there anything else you would like Auckland Council to do less of so that you could pay less?



#12824



2. What do you think of the transport proposal?

Tell us why:

2a. Is there anything you would spend more on?

2b. Is there anything you would spend less on?

3. Which options do you support for the North Harbour Stadium?

Tell us why:

4a. What is your preference on the proposal to establish an Auckland Future Fund and transfer Auckland Council's shareholding in Auckland International Airport Limited (AIAL) into this fund (enabling the shares to be sold)?

Tell us why:

4b. Which option do you prefer for the future of Port of Auckland?

Tell us here:

4c. If the council group continues to operate the Port of Auckland how would you prefer the profits and dividends to be used?

Tell us here:



#12824



4d. Do you have any feedback on any other part of the proposal?

Tell us here:

5a. What option do you prefer for Captain Cook and Marsden wharves?

Tell us why:

5b. What option do you prefer for Bledisloe Terminal?

Tell us why:

6a. What do you think of these proposals?

<p>Resume the Natural Environment Targeted Rate (NETR) and extend it to 2034/2035 so we can continue to invest in the protection of native ecosystems and species. This increases rates for the average value residential property by around \$20.04 and \$152.71 for the average value business property.</p>	
<p>Resume the Water Quality Targeted Rate (WQTR) and extend it to 2034/2035 at a level to only cover the annual programme operating and interest costs. This ensures that we can continue to fund the water quality improvements in harbours and streams across the region, at a lower amount for next year than previously planned. This reduces this rate from what was previously planned for the average value residential property by around \$6.53 and \$17.10 for the average value business property.</p>	
<p>Broaden the description of bus services funded by the Climate Action Transport Targeted Rate (CATTR) to reduce the need to consult each year for minor changes to the bus programme (any changes to the settings of the CATTR would still require consultation).</p>	



#12824



Discontinue the Long Term Differential Strategy which gradually lowers the share of general rates paid by businesses and raises the share paid by other ratepayers. We also propose to raise the share businesses pay of the NETR, WQTR, and CATTR to align to the general rate.	
Re-introduce recycling charges for schools .	
Continue the planned roll out of rates funded refuse collection to the North Shore, Waitākere and Papakura in 2024/2025, and Franklin and Rodney in 2025/2026, replacing the current pay as you throw service, and consequent rates change.	
Introduce the Franklin Local Board Paths Targeted Rate of \$52 per SUIP (Separately Used or Inhabited Part) to provide increased investment in paths in the Franklin Local Board area.	
Change the Rodney Drainage Districts Targeted Rate to reflect public feedback and updated analysis of the benefits to properties and boundaries.	
Increase the Waitākere Rural Sewerage Targeted Rate from \$296.75 to \$336.80 (per year) for the 2024/2025, 2025/2026, and 2026/2027 years to maintain cost recovery in the three-year contract cycle, and avoid an annual subsidy of around \$117,000 from general rates, with the next cost review scheduled for the 2027/2028 year.	

6b. Do you have any other feedback on the proposals in question 6a, the changes to our Revenue and Financing Policy, or other changes to fees and charges?

Local board priorities

7a. Which local board area does your feedback relate to?

8. Do you have any other comments?

Submitting on behalf of a group with a specific set of asks and contributions.



Long-term Plan 2024-2034

Note: this simplified version of the feedback form has been created for the purpose of publishing submissions. As such, contact and demographic information has been removed, and handwritten submissions have been transcribed.

Submitter details:

Organisation (if applicable):

Local Board: I don't know

Your feedback

1a. Which option do you prefer for the overall direction for council's Long-term Plan?

I don't know

1b. What would you like Auckland Council to do more or less of?

Transport	As proposed
Water	As proposed
City and local development	As proposed
Environment and regulation	As proposed
Parks and Community	As proposed
Economic and cultural development	As proposed
Council support	As proposed

1c. Is there anything else you would like Auckland Council to do more of that you would be prepared to pay more for?

1d. Is there anything else you would like Auckland Council to do less of so that you could pay less?

2. What do you think of the transport proposal?



#12860



I don't know

Tell us why:

2a. Is there anything you would spend more on?

2b. Is there anything you would spend less on?

3. Which options do you support for the North Harbour Stadium?

I don't know

Tell us why:

4a. What is your preference on the proposal to establish an Auckland Future Fund and transfer Auckland Council's shareholding in Auckland International Airport Limited (AIAL) into this fund (enabling the shares to be sold)?

I don't know

Tell us why:

4b. Which option do you prefer for the future of Port of Auckland?

I don't know

Tell us here:

4c. If the council group continues to operate the Port of Auckland how would you prefer the profits and dividends to be used?

I don't know



#12860



Tell us here:

4d. Do you have any feedback on any other part of the proposal?

Tell us here:

5a. What option do you prefer for Captain Cook and Marsden wharves?

I don't know

Tell us why:

5b. What option do you prefer for Bledisloe Terminal?

I don't know

Tell us why:

6a. What do you think of these proposals?

<p>Resume the Natural Environment Targeted Rate (NETR) and extend it to 2034/2035 so we can continue to invest in the protection of native ecosystems and species. This increases rates for the average value residential property by around \$20.04 and \$152.71 for the average value business property.</p>	<p>I don't know</p>
<p>Resume the Water Quality Targeted Rate (WQTR) and extend it to 2034/2035 at a level to only cover the annual programme operating and interest costs. This ensures that we can continue to fund the water quality improvements in harbours and streams across the region, at a lower amount for next year than previously planned. This reduces this rate from what was previously planned for the average value</p>	<p>I don't know</p>



#12860



residential property by around \$6.53 and \$17.10 for the average value business property.	
Broaden the description of bus services funded by the Climate Action Transport Targeted Rate (CATTR) to reduce the need to consult each year for minor changes to the bus programme (any changes to the settings of the CATTR would still require consultation).	I don't know
Discontinue the Long Term Differential Strategy which gradually lowers the share of general rates paid by businesses and raises the share paid by other ratepayers. We also propose to raise the share businesses pay of the NETR, WQTR, and CATTR to align to the general rate.	I don't know
Re-introduce recycling charges for schools .	I don't know
Continue the planned roll out of rates funded refuse collection to the North Shore, Waitākere and Papakura in 2024/2025, and Franklin and Rodney in 2025/2026, replacing the current pay as you throw service, and consequent rates change.	I don't know
Introduce the Franklin Local Board Paths Targeted Rate of \$52 per SUIP (Separately Used or Inhabited Part) to provide increased investment in paths in the Franklin Local Board area.	
Change the Rodney Drainage Districts Targeted Rate to reflect public feedback and updated analysis of the benefits to properties and boundaries.	I don't know
Increase the Waitākere Rural Sewerage Targeted Rate from \$296.75 to \$336.80 (per year) for the 2024/2025, 2025/2026, and 2026/2027 years to maintain cost recovery in the three-year contract cycle, and avoid an annual subsidy of around \$117,000 from general rates, with the next cost review scheduled for the 2027/2028 year.	I don't know

6b. Do you have any other feedback on the proposals in question 6a, the changes to our Revenue and Financing Policy, or other changes to fees and charges?

We support the council's position on exploring a visitor levy



#12860



Local board priorities

7a. Which local board area does your feedback relate to?

8. Do you have any other comments?

Please find attached our submission on the council's long term plan



Long-term Plan 2024-2034

Note: this simplified version of the feedback form has been created for the purpose of publishing submissions. As such, contact and demographic information has been removed, and handwritten submissions have been transcribed.

Submitter details:

Organisation (if applicable):

Local Board: I don't know

Your feedback

1a. Which option do you prefer for the overall direction for council's Long-term Plan?

1b. What would you like Auckland Council to do more or less of?

Transport	
Water	
City and local development	
Environment and regulation	
Parks and Community	
Economic and cultural development	
Council support	

1c. Is there anything else you would like Auckland Council to do more of that you would be prepared to pay more for?

1d. Is there anything else you would like Auckland Council to do less of so that you could pay less?

2. What do you think of the transport proposal?



#12864



Tell us why:

2a. Is there anything you would spend more on?

2b. Is there anything you would spend less on?

3. Which options do you support for the North Harbour Stadium?

Tell us why:

4a. What is your preference on the proposal to establish an Auckland Future Fund and transfer Auckland Council's shareholding in Auckland International Airport Limited (AIAL) into this fund (enabling the shares to be sold)?

Tell us why:

4b. Which option do you prefer for the future of Port of Auckland?

Tell us here:

4c. If the council group continues to operate the Port of Auckland how would you prefer the profits and dividends to be used?

Tell us here:

4d. Do you have any feedback on any other part of the proposal?

Tell us here:



#12864



5a. What option do you prefer for Captain Cook and Marsden wharves?

Tell us why:

5b. What option do you prefer for Bledisloe Terminal?

Tell us why:

6a. What do you think of these proposals?

<p>Resume the Natural Environment Targeted Rate (NETR) and extend it to 2034/2035 so we can continue to invest in the protection of native ecosystems and species. This increases rates for the average value residential property by around \$20.04 and \$152.71 for the average value business property.</p>	
<p>Resume the Water Quality Targeted Rate (WQTR) and extend it to 2034/2035 at a level to only cover the annual programme operating and interest costs. This ensures that we can continue to fund the water quality improvements in harbours and streams across the region, at a lower amount for next year than previously planned. This reduces this rate from what was previously planned for the average value residential property by around \$6.53 and \$17.10 for the average value business property.</p>	
<p>Broaden the description of bus services funded by the Climate Action Transport Targeted Rate (CATTR) to reduce the need to consult each year for minor changes to the bus programme (any changes to the settings of the CATTR would still require consultation).</p>	
<p>Discontinue the Long Term Differential Strategy which gradually lowers the share of general rates paid by businesses and raises the share paid by other ratepayers. We also propose to raise the share businesses pay of the NETR, WQTR, and CATTR to align to the general rate.</p>	



#12864



Re-introduce recycling charges for schools.	
Continue the planned roll out of rates funded refuse collection to the North Shore, Waitākere and Papakura in 2024/2025, and Franklin and Rodney in 2025/2026, replacing the current pay as you throw service, and consequent rates change.	
Introduce the Franklin Local Board Paths Targeted Rate of \$52 per SUIP (Separately Used or Inhabited Part) to provide increased investment in paths in the Franklin Local Board area.	Support
Change the Rodney Drainage Districts Targeted Rate to reflect public feedback and updated analysis of the benefits to properties and boundaries.	
Increase the Waitākere Rural Sewerage Targeted Rate from \$296.75 to \$336.80 (per year) for the 2024/2025, 2025/2026, and 2026/2027 years to maintain cost recovery in the three-year contract cycle, and avoid an annual subsidy of around \$117,000 from general rates, with the next cost review scheduled for the 2027/2028 year.	

6b. Do you have any other feedback on the proposals in question 6a, the changes to our Revenue and Financing Policy, or other changes to fees and charges?

Local board priorities

7a. Which local board area does your feedback relate to?

Franklin

8. Do you have any other comments?



Long-term Plan 2024-2034

Note: this simplified version of the feedback form has been created for the purpose of publishing submissions. As such, contact and demographic information has been removed, and handwritten submissions have been transcribed.

Submitter details:

Organisation (if applicable):

Local Board: I don't know

Your feedback

1a. Which option do you prefer for the overall direction for council's Long-term Plan?

1b. What would you like Auckland Council to do more or less of?

Transport	
Water	
City and local development	
Environment and regulation	
Parks and Community	
Economic and cultural development	
Council support	

1c. Is there anything else you would like Auckland Council to do more of that you would be prepared to pay more for?

1d. Is there anything else you would like Auckland Council to do less of so that you could pay less?

2. What do you think of the transport proposal?



#12907



Tell us why:

2a. Is there anything you would spend more on?

2b. Is there anything you would spend less on?

3. Which options do you support for the North Harbour Stadium?

Tell us why:

4a. What is your preference on the proposal to establish an Auckland Future Fund and transfer Auckland Council's shareholding in Auckland International Airport Limited (AIAL) into this fund (enabling the shares to be sold)?

Tell us why:

4b. Which option do you prefer for the future of Port of Auckland?

Retain underlying council ownership of port land and wharves, and continue council group operation of the port (through Port of Auckland Limited), and implement the plan to deliver improved profitability and more dividends to council

Tell us here:

The port is a taonga belonging to the people, it is not for sale.

4c. If the council group continues to operate the Port of Auckland how would you prefer the profits and dividends to be used?

Continue to use it to fund council services

Tell us here:



#12907



4d. Do you have any feedback on any other part of the proposal?

Tell us here:

5a. What option do you prefer for Captain Cook and Marsden wharves?

Tell us why:

5b. What option do you prefer for Bledisloe Terminal?

Tell us why:

6a. What do you think of these proposals?

<p>Resume the Natural Environment Targeted Rate (NETR) and extend it to 2034/2035 so we can continue to invest in the protection of native ecosystems and species. This increases rates for the average value residential property by around \$20.04 and \$152.71 for the average value business property.</p>	
<p>Resume the Water Quality Targeted Rate (WQTR) and extend it to 2034/2035 at a level to only cover the annual programme operating and interest costs. This ensures that we can continue to fund the water quality improvements in harbours and streams across the region, at a lower amount for next year than previously planned. This reduces this rate from what was previously planned for the average value residential property by around \$6.53 and \$17.10 for the average value business property.</p>	
<p>Broaden the description of bus services funded by the Climate Action Transport Targeted Rate (CATTR) to reduce the need to consult each year for minor changes to the bus programme (any changes to the settings of the CATTR would still require consultation).</p>	



#12907



Discontinue the Long Term Differential Strategy which gradually lowers the share of general rates paid by businesses and raises the share paid by other ratepayers. We also propose to raise the share businesses pay of the NETR, WQTR, and CATTR to align to the general rate.	
Re-introduce recycling charges for schools .	
Continue the planned roll out of rates funded refuse collection to the North Shore, Waitākere and Papakura in 2024/2025, and Franklin and Rodney in 2025/2026, replacing the current pay as you throw service, and consequent rates change.	
Introduce the Franklin Local Board Paths Targeted Rate of \$52 per SUIP (Separately Used or Inhabited Part) to provide increased investment in paths in the Franklin Local Board area.	
Change the Rodney Drainage Districts Targeted Rate to reflect public feedback and updated analysis of the benefits to properties and boundaries.	
Increase the Waitākere Rural Sewerage Targeted Rate from \$296.75 to \$336.80 (per year) for the 2024/2025, 2025/2026, and 2026/2027 years to maintain cost recovery in the three-year contract cycle, and avoid an annual subsidy of around \$117,000 from general rates, with the next cost review scheduled for the 2027/2028 year.	

6b. Do you have any other feedback on the proposals in question 6a, the changes to our Revenue and Financing Policy, or other changes to fees and charges?

Local board priorities

7a. Which local board area does your feedback relate to?

8. Do you have any other comments?



Long-term Plan 2024-2034

Note: this simplified version of the feedback form has been created for the purpose of publishing submissions. As such, contact and demographic information has been removed, and handwritten submissions have been transcribed.

Submitter details:

Organisation (if applicable):

Local Board: I don't know

Your feedback

1a. Which option do you prefer for the overall direction for council's Long-term Plan?

1b. What would you like Auckland Council to do more or less of?

Transport	
Water	
City and local development	
Environment and regulation	
Parks and Community	
Economic and cultural development	
Council support	

1c. Is there anything else you would like Auckland Council to do more of that you would be prepared to pay more for?

1d. Is there anything else you would like Auckland Council to do less of so that you could pay less?

2. What do you think of the transport proposal?



#12952



Tell us why:

2a. Is there anything you would spend more on?

2b. Is there anything you would spend less on?

3. Which options do you support for the North Harbour Stadium?

Tell us why:

4a. What is your preference on the proposal to establish an Auckland Future Fund and transfer Auckland Council's shareholding in Auckland International Airport Limited (AIAL) into this fund (enabling the shares to be sold)?

Tell us why:

4b. Which option do you prefer for the future of Port of Auckland?

Retain underlying council ownership of port land and wharves, and continue council group operation of the port (through Port of Auckland Limited), and implement the plan to deliver improved profitability and more dividends to council

Tell us here:

Port of Auckland is a strategic long-term asset for Auckland, let's keep it under our control.

4c. If the council group continues to operate the Port of Auckland how would you prefer the profits and dividends to be used?

Continue to use it to fund council services



#12952



Tell us here:

4d. Do you have any feedback on any other part of the proposal?

Tell us here:

5a. What option do you prefer for Captain Cook and Marsden wharves?

Tell us why:

5b. What option do you prefer for Bledisloe Terminal?

Tell us why:

6a. What do you think of these proposals?

Resume the Natural Environment Targeted Rate (NETR) and extend it to 2034/2035 so we can continue to invest in the protection of native ecosystems and species. This increases rates for the average value residential property by around \$20.04 and \$152.71 for the average value business property.	
Resume the Water Quality Targeted Rate (WQTR) and extend it to 2034/2035 at a level to only cover the annual programme operating and interest costs. This ensures that we can continue to fund the water quality improvements in harbours and streams across the region, at a lower amount for next year than previously planned. This reduces this rate from what was previously planned for the average value residential property by around \$6.53 and \$17.10 for the average value business property.	
Broaden the description of bus services funded by the Climate Action Transport Targeted Rate (CATTR) to reduce the need to consult each year for minor changes to	



#12952



the bus programme (any changes to the settings of the CATTR would still require consultation).	
Discontinue the Long Term Differential Strategy which gradually lowers the share of general rates paid by businesses and raises the share paid by other ratepayers. We also propose to raise the share businesses pay of the NETR, WQTR, and CATTR to align to the general rate.	
Re-introduce recycling charges for schools .	
Continue the planned roll out of rates funded refuse collection to the North Shore, Waitākere and Papakura in 2024/2025, and Franklin and Rodney in 2025/2026, replacing the current pay as you throw service, and consequent rates change.	
Introduce the Franklin Local Board Paths Targeted Rate of \$52 per SUIP (Separately Used or Inhabited Part) to provide increased investment in paths in the Franklin Local Board area.	
Change the Rodney Drainage Districts Targeted Rate to reflect public feedback and updated analysis of the benefits to properties and boundaries.	
Increase the Waitākere Rural Sewerage Targeted Rate from \$296.75 to \$336.80 (per year) for the 2024/2025, 2025/2026, and 2026/2027 years to maintain cost recovery in the three-year contract cycle, and avoid an annual subsidy of around \$117,000 from general rates, with the next cost review scheduled for the 2027/2028 year.	

6b. Do you have any other feedback on the proposals in question 6a, the changes to our Revenue and Financing Policy, or other changes to fees and charges?

Local board priorities

7a. Which local board area does your feedback relate to?



#12952



8. Do you have any other comments?



Long-term Plan 2024-2034

Note: this simplified version of the feedback form has been created for the purpose of publishing submissions. As such, contact and demographic information has been removed, and handwritten submissions have been transcribed.

Submitter details:

Organisation (if applicable):

Local Board: I don't know

Your feedback

1a. Which option do you prefer for the overall direction for council's Long-term Plan?

Proceed with the central proposal

1b. What would you like Auckland Council to do more or less of?

Transport	As proposed
Water	As proposed
City and local development	Do less
Environment and regulation	As proposed
Parks and Community	As proposed
Economic and cultural development	Do less
Council support	Do more

1c. Is there anything else you would like Auckland Council to do more of that you would be prepared to pay more for?

1d. Is there anything else you would like Auckland Council to do less of so that you could pay less?

2. What do you think of the transport proposal?



#13176



I don't know

Tell us why:

2a. Is there anything you would spend more on?

2b. Is there anything you would spend less on?

3. Which options do you support for the North Harbour Stadium?

Consider redeveloping the stadium precinct

Tell us why:

4a. What is your preference on the proposal to establish an Auckland Future Fund and transfer Auckland Council's shareholding in Auckland International Airport Limited (AIAL) into this fund (enabling the shares to be sold)?

I don't know

Tell us why:

4b. Which option do you prefer for the future of Port of Auckland?

Retain underlying council ownership of port land and wharves, and continue council group operation of the port (through Port of Auckland Limited), and implement the plan to deliver improved profitability and more dividends to council

Tell us here:

4c. If the council group continues to operate the Port of Auckland how would you prefer the profits and dividends to be used?



#13176



Continue to use it to fund council services

Tell us here:

4d. Do you have any feedback on any other part of the proposal?

Tell us here:

5a. What option do you prefer for Captain Cook and Marsden wharves?

I don't know

Tell us why:

5b. What option do you prefer for Bledisloe Terminal?

I don't know

Tell us why:

6a. What do you think of these proposals?

<p>Resume the Natural Environment Targeted Rate (NETR) and extend it to 2034/2035 so we can continue to invest in the protection of native ecosystems and species. This increases rates for the average value residential property by around \$20.04 and \$152.71 for the average value business property.</p>	<p>I don't know</p>
<p>Resume the Water Quality Targeted Rate (WQTR) and extend it to 2034/2035 at a level to only cover the annual programme operating and interest costs. This ensures that we can continue to fund the water quality improvements in harbours and streams across the region, at a lower amount for next year than previously planned. This reduces this rate from what was previously planned for the average value</p>	<p>Support</p>



#13176



residential property by around \$6.53 and \$17.10 for the average value business property.	
Broaden the description of bus services funded by the Climate Action Transport Targeted Rate (CATTR) to reduce the need to consult each year for minor changes to the bus programme (any changes to the settings of the CATTR would still require consultation).	I don't know
Discontinue the Long Term Differential Strategy which gradually lowers the share of general rates paid by businesses and raises the share paid by other ratepayers. We also propose to raise the share businesses pay of the NETR, WQTR, and CATTR to align to the general rate.	I don't know
Re-introduce recycling charges for schools .	Do not support
Continue the planned roll out of rates funded refuse collection to the North Shore, Waitākere and Papakura in 2024/2025, and Franklin and Rodney in 2025/2026, replacing the current pay as you throw service, and consequent rates change.	Support
Introduce the Franklin Local Board Paths Targeted Rate of \$52 per SUIP (Separately Used or Inhabited Part) to provide increased investment in paths in the Franklin Local Board area.	
Change the Rodney Drainage Districts Targeted Rate to reflect public feedback and updated analysis of the benefits to properties and boundaries.	I don't know
Increase the Waitākere Rural Sewerage Targeted Rate from \$296.75 to \$336.80 (per year) for the 2024/2025, 2025/2026, and 2026/2027 years to maintain cost recovery in the three-year contract cycle, and avoid an annual subsidy of around \$117,000 from general rates, with the next cost review scheduled for the 2027/2028 year.	I don't know

6b. Do you have any other feedback on the proposals in question 6a, the changes to our Revenue and Financing Policy, or other changes to fees and charges?



#13176



Local board priorities

7a. Which local board area does your feedback relate to?

8. Do you have any other comments?



Long-term Plan 2024-2034

Note: this simplified version of the feedback form has been created for the purpose of publishing submissions. As such, contact and demographic information has been removed, and handwritten submissions have been transcribed.

Submitter details:

Organisation (if applicable):

Local Board: I don't know

Your feedback

1a. Which option do you prefer for the overall direction for council's Long-term Plan?

Do less (reduce council services/ investment), lower rates increases and less debt

1b. What would you like Auckland Council to do more or less of?

Transport	Do more
Water	Do more
City and local development	Do less
Environment and regulation	Do less
Parks and Community	Do less
Economic and cultural development	Do less
Council support	Do less

1c. Is there anything else you would like Auckland Council to do more of that you would be prepared to pay more for?

1d. Is there anything else you would like Auckland Council to do less of so that you could pay less?

2. What do you think of the transport proposal?



#13200



Don't support any of the proposal

Tell us why:

2a. Is there anything you would spend more on?

2b. Is there anything you would spend less on?

3. Which options do you support for the North Harbour Stadium?

Change the operational management

Tell us why:

4a. What is your preference on the proposal to establish an Auckland Future Fund and transfer Auckland Council's shareholding in Auckland International Airport Limited (AIAL) into this fund (enabling the shares to be sold)?

Don't proceed with establishing an Auckland Future Fund and transferring AIAL shareholding

Tell us why:

4b. Which option do you prefer for the future of Port of Auckland?

Retain underlying council ownership of port land and wharves, and continue council group operation of the port (through Port of Auckland Limited), and implement the plan to deliver improved profitability and more dividends to council

Tell us here:

ANY COMPANY WHO TAKES OVER THE PORT WILL INCREASE CHARGES AND THAT WILL INCREASE THE COST FOR AUCKLANDERS, THE ASSET BELONGS



#13200



TO US RATE PAYERS , MR BROWN HAS NO RIGHT TO MESS WITH OUR ASSESTS

4c. If the council group continues to operate the Port of Auckland how would you prefer the profits and dividends to be used?

Continue to use it to fund council services

Tell us here:

MAKES SENSE TO KEEP THE STATUS QUO

4d. Do you have any feedback on any other part of the proposal?

Tell us here:

SACK MR BROWN , HE IS NOT FIT TO BE THE MAYOR

5a. What option do you prefer for Captain Cook and Marsden wharves?

No change – leave Captain Cook and Marsden wharves to be managed as part of the port operations

Tell us why:

5b. What option do you prefer for Bledisloe Terminal?

Keep Bledisloe Terminal as a Port of Auckland operational area

Tell us why:

6a. What do you think of these proposals?

Resume the **Natural Environment Targeted Rate (NETR)** and extend it to 2034/2035 so we can continue to invest in the protection of native ecosystems and species. This

Do not support



#13200



<p>increases rates for the average value residential property by around \$20.04 and \$152.71 for the average value business property.</p>	
<p>Resume the Water Quality Targeted Rate (WQTR) and extend it to 2034/2035 at a level to only cover the annual programme operating and interest costs. This ensures that we can continue to fund the water quality improvements in harbours and streams across the region, at a lower amount for next year than previously planned. This reduces this rate from what was previously planned for the average value residential property by around \$6.53 and \$17.10 for the average value business property.</p>	<p>Do not support</p>
<p>Broaden the description of bus services funded by the Climate Action Transport Targeted Rate (CATTR) to reduce the need to consult each year for minor changes to the bus programme (any changes to the settings of the CATTR would still require consultation).</p>	<p>Do not support</p>
<p>Discontinue the Long Term Differential Strategy which gradually lowers the share of general rates paid by businesses and raises the share paid by other ratepayers. We also propose to raise the share businesses pay of the NETR, WQTR, and CATTR to align to the general rate.</p>	<p>Do not support</p>
<p>Re-introduce recycling charges for schools.</p>	<p>Do not support</p>
<p>Continue the planned roll out of rates funded refuse collection to the North Shore, Waitākere and Papakura in 2024/2025, and Franklin and Rodney in 2025/2026, replacing the current pay as you throw service, and consequent rates change.</p>	<p>Do not support</p>
<p>Introduce the Franklin Local Board Paths Targeted Rate of \$52 per SUIP (Separately Used or Inhabited Part) to provide increased investment in paths in the Franklin Local Board area.</p>	<p>Do not support</p>
<p>Change the Rodney Drainage Districts Targeted Rate to reflect public feedback and updated analysis of the benefits to properties and boundaries.</p>	<p>Do not support</p>



#13200



Increase the **Waitākere Rural Sewerage Targeted Rate** from \$296.75 to \$336.80 (per year) for the 2024/2025, 2025/2026, and 2026/2027 years to maintain cost recovery in the three-year contract cycle, and avoid an annual subsidy of around \$117,000 from general rates, with the next cost review scheduled for the 2027/2028 year.

Do not support

6b. Do you have any other feedback on the proposals in question 6a, the changes to our Revenue and Financing Policy, or other changes to fees and charges?

Local board priorities

7a. Which local board area does your feedback relate to?

Franklin

Franklin Local Board Priorities

7b. What do you think of our proposed priorities for Franklin in 2024/2025?

I do not support any priorities

More specifically, what do you think of each priority we've listed above?

Develop fit for purpose facilities and respond to growth challenges through projects like the Clevedon Village Heart programme, 'Belmont' Sports Park development and the Unlock Pukekohe programme.	Not Important
Fund three-year Strategic Community Partnerships with local organisations that are willing to and capable of delivering social, environmental, cultural and economic outcomes in line with the local	Not Important



#13200



board plan and support to these organisations to deliver.	
Support environmental and cultural restoration programmes in partnership with Iwi including Te Kete Rukuruku (place naming) and Te Korowai Papatuuuanuku (environmental restoration).	Not Important
Develop “Franklin Community Occupancy Guidelines” to inform decisions on council-owned facility leases, including leasing charges.	Not Important
Find ways to reduce Franklin’s maintenance costs e.g. by replacing lawn with eco-sourced native trees and reducing or relocating public rubbish bins.	Not Important
Progress the development and delivery of the Franklin Paths Programme.	Not Important
Deliver a refreshed approach to enabling young people in Franklin to access services and participate in their communities.	Not Important
Progress a Pukekohe Cemetery memorial project that acknowledges the unmarked graves at the site.	Not Important

Tell us why

7c. What do you think of the Franklin proposed priorities for the 10-year budget 2024-2034?

Do you have any additional thoughts on the proposed Franklin Paths Targeted Rate?

As our local board area is so large, please tell us where you live so we can better understand the views from different communities



#13200



8. Do you have any other comments?



Long-term Plan 2024-2034

Note: this simplified version of the feedback form has been created for the purpose of publishing submissions. As such, contact and demographic information has been removed, and handwritten submissions have been transcribed.

Submitter details:

Organisation (if applicable):

Local Board: I don't know

Your feedback

1a. Which option do you prefer for the overall direction for council's Long-term Plan?

Do less (reduce council services/ investment), lower rates increases and less debt

1b. What would you like Auckland Council to do more or less of?

Transport	Do more
Water	Do less
City and local development	Do less
Environment and regulation	Do less
Parks and Community	Do more
Economic and cultural development	Do less
Council support	As proposed

1c. Is there anything else you would like Auckland Council to do more of that you would be prepared to pay more for?

Train network to northern and outer suburbs

1d. Is there anything else you would like Auckland Council to do less of so that you could pay less?

stop investing in roads and encouraging more cars. Invest in public transport.



#13328



2. What do you think of the transport proposal?

I don't know

Tell us why:

2a. Is there anything you would spend more on?

Trains to North Shore and northern suburbs

2b. Is there anything you would spend less on?

Roads - spend more on creating more public transport networks. Spend on trains!

3. Which options do you support for the North Harbour Stadium?

I don't know

Tell us why:

4a. What is your preference on the proposal to establish an Auckland Future Fund and transfer Auckland Council's shareholding in Auckland International Airport Limited (AIAL) into this fund (enabling the shares to be sold)?

Proceed with the proposal

Tell us why:

4b. Which option do you prefer for the future of Port of Auckland?

Retain underlying council ownership of port land and wharves, and lease the operation of the port for a period of about 35 years and use the upfront payment from the lease to invest in the proposed Auckland Future Fund



#13328



Tell us here:

4c. If the council group continues to operate the Port of Auckland how would you prefer the profits and dividends to be used?

Continue to use it to fund council services

Tell us here:

4d. Do you have any feedback on any other part of the proposal?

Tell us here:

5a. What option do you prefer for Captain Cook and Marsden wharves?

Proceed with the proposal to transfer Captain Cook and Marsden wharves from the port to Auckland Council so they can be used for something else that provides public benefit.

Tell us why:

5b. What option do you prefer for Bledisloe Terminal?

Transfer Bledisloe Terminal to council to be used for something else, that provides public benefit, within 15 years

Tell us why:

6a. What do you think of these proposals?

Resume the **Natural Environment Targeted Rate (NETR)** and extend it to 2034/2035 so we can continue to invest in the protection of native ecosystems and species. This increases rates for the average value residential property by

I don't know



#13328

around \$20.04 and \$152.71 for the average value business property.	
Resume the Water Quality Targeted Rate (WQTR) and extend it to 2034/2035 at a level to only cover the annual programme operating and interest costs. This ensures that we can continue to fund the water quality improvements in harbours and streams across the region, at a lower amount for next year than previously planned. This reduces this rate from what was previously planned for the average value residential property by around \$6.53 and \$17.10 for the average value business property.	I don't know
Broaden the description of bus services funded by the Climate Action Transport Targeted Rate (CATTR) to reduce the need to consult each year for minor changes to the bus programme (any changes to the settings of the CATTR would still require consultation).	I don't know
Discontinue the Long Term Differential Strategy which gradually lowers the share of general rates paid by businesses and raises the share paid by other ratepayers. We also propose to raise the share businesses pay of the NETR, WQTR, and CATTR to align to the general rate.	I don't know
Re-introduce recycling charges for schools.	I don't know
Continue the planned roll out of rates funded refuse collection to the North Shore, Waitākere and Papakura in 2024/2025, and Franklin and Rodney in 2025/2026, replacing the current pay as you throw service, and consequent rates change.	I don't know
Introduce the Franklin Local Board Paths Targeted Rate of \$52 per SUIP (Separately Used or Inhabited Part) to provide increased investment in paths in the Franklin Local Board area.	
Change the Rodney Drainage Districts Targeted Rate to reflect public feedback and updated analysis of the benefits to properties and boundaries.	I don't know
Increase the Waitākere Rural Sewerage Targeted Rate from \$296.75 to \$336.80 (per year) for the 2024/2025,	I don't know



#13328



2025/2026, and 2026/2027 years to maintain cost recovery in the three-year contract cycle, and avoid an annual subsidy of around \$117,000 from general rates, with the next cost review scheduled for the 2027/2028 year.

6b. Do you have any other feedback on the proposals in question 6a, the changes to our Revenue and Financing Policy, or other changes to fees and charges?

Local board priorities

7a. Which local board area does your feedback relate to?

8. Do you have any other comments?

Why does council need to waste money on such a huge piece of very expensive real estate in the cbd? Why don't you embrace technology, downsize, save a load of money, and have most of your employees work remotely?



Long-term Plan 2024-2034

Note: this simplified version of the feedback form has been created for the purpose of publishing submissions. As such, contact and demographic information has been removed, and handwritten submissions have been transcribed.

Submitter details:

Organisation (if applicable):

Local Board: I don't know

Your feedback

1a. Which option do you prefer for the overall direction for council's Long-term Plan?

1b. What would you like Auckland Council to do more or less of?

Transport	
Water	
City and local development	
Environment and regulation	
Parks and Community	
Economic and cultural development	
Council support	

1c. Is there anything else you would like Auckland Council to do more of that you would be prepared to pay more for?

1d. Is there anything else you would like Auckland Council to do less of so that you could pay less?

2. What do you think of the transport proposal?



#13832



Tell us why:

2a. Is there anything you would spend more on?

2b. Is there anything you would spend less on?

3. Which options do you support for the North Harbour Stadium?

Keep the stadium precinct as it is, Change the operational management

Tell us why:

The North Shore needs a stadium that can be used at reasonable cost, for our grandchildren to use.

4a. What is your preference on the proposal to establish an Auckland Future Fund and transfer Auckland Council's shareholding in Auckland International Airport Limited (AIAL) into this fund (enabling the shares to be sold)?

Tell us why:

4b. Which option do you prefer for the future of Port of Auckland?

Tell us here:

4c. If the council group continues to operate the Port of Auckland how would you prefer the profits and dividends to be used?

Tell us here:

4d. Do you have any feedback on any other part of the proposal?



#13832



Tell us here:

5a. What option do you prefer for Captain Cook and Marsden wharves?

Tell us why:

5b. What option do you prefer for Bledisloe Terminal?

Tell us why:

6a. What do you think of these proposals?

<p>Resume the Natural Environment Targeted Rate (NETR) and extend it to 2034/2035 so we can continue to invest in the protection of native ecosystems and species. This increases rates for the average value residential property by around \$20.04 and \$152.71 for the average value business property.</p>	
<p>Resume the Water Quality Targeted Rate (WQTR) and extend it to 2034/2035 at a level to only cover the annual programme operating and interest costs. This ensures that we can continue to fund the water quality improvements in harbours and streams across the region, at a lower amount for next year than previously planned. This reduces this rate from what was previously planned for the average value residential property by around \$6.53 and \$17.10 for the average value business property.</p>	
<p>Broaden the description of bus services funded by the Climate Action Transport Targeted Rate (CATTR) to reduce the need to consult each year for minor changes to the bus programme (any changes to the settings of the CATTR would still require consultation).</p>	
<p>Discontinue the Long Term Differential Strategy which gradually lowers the share of general rates paid by</p>	



#13832



businesses and raises the share paid by other ratepayers. We also propose to raise the share businesses pay of the NETR, WQTR, and CATTR to align to the general rate.	
Re-introduce recycling charges for schools.	
Continue the planned roll out of rates funded refuse collection to the North Shore, Waitākere and Papakura in 2024/2025, and Franklin and Rodney in 2025/2026, replacing the current pay as you throw service, and consequent rates change.	
Introduce the Franklin Local Board Paths Targeted Rate of \$52 per SUIP (Separately Used or Inhabited Part) to provide increased investment in paths in the Franklin Local Board area.	
Change the Rodney Drainage Districts Targeted Rate to reflect public feedback and updated analysis of the benefits to properties and boundaries.	
Increase the Waitākere Rural Sewerage Targeted Rate from \$296.75 to \$336.80 (per year) for the 2024/2025, 2025/2026, and 2026/2027 years to maintain cost recovery in the three-year contract cycle, and avoid an annual subsidy of around \$117,000 from general rates, with the next cost review scheduled for the 2027/2028 year.	

6b. Do you have any other feedback on the proposals in question 6a, the changes to our Revenue and Financing Policy, or other changes to fees and charges?

Local board priorities

7a. Which local board area does your feedback relate to?

8. Do you have any other comments?



Long-term Plan 2024-2034

Note: this simplified version of the feedback form has been created for the purpose of publishing submissions. As such, contact and demographic information has been removed, and handwritten submissions have been transcribed.

Submitter details:

Organisation (if applicable):

Local Board: I don't know

Your feedback

1a. Which option do you prefer for the overall direction for council's Long-term Plan?

1b. What would you like Auckland Council to do more or less of?

Transport	
Water	
City and local development	
Environment and regulation	
Parks and Community	
Economic and cultural development	
Council support	

1c. Is there anything else you would like Auckland Council to do more of that you would be prepared to pay more for?

The well-being of te Taiao, communities, whanau and hapū on Aotea Great Barrier Island are supported by investment in iwi and community led conservation and specialist council Environmental Services. Councillors need to ensure Local Board and centrally held budgets for all-natural environment work on Aotea and iwi and community led conservation continue - to avoid losing the value of past investments. This will in turn help towards meeting Auckland Council's legislative obligations to maintain indigenous biodiversity across the region.



#13840



- Long term funding for Tū Mai Taonga in the 10-year budget (see below).
- An increase in the resourcing and funding of the Marine Biosecurity team, who will be critical in preventing the spread of Caulerpa in the region from Aotea. Current staffing and budgets are a drop in the ocean, as is the proposed allocation of \$200,000 to Caulerpa noted in the Discussion Document given Auckland's long coastline and Marine Biosecurity risks.
- Ongoing support for community conservation, restoration and pest animal and plant management through regional budgets to ensure past investment is not wasted and gains can continue.
- Support for increased investment in Ahu Moana and related initiatives to protect the coastal waters and ecosystems of Aotea.
- Specialist seabird capability being appropriately resourced and funded within Auckland Council to reflect the global significance of the region for ground nesting seabirds.

1d. Is there anything else you would like Auckland Council to do less of so that you could pay less?

2. What do you think of the transport proposal?

Tell us why:

2a. Is there anything you would spend more on?

2b. Is there anything you would spend less on?

3. Which options do you support for the North Harbour Stadium?

Tell us why:



#13840



4a. What is your preference on the proposal to establish an Auckland Future Fund and transfer Auckland Council's shareholding in Auckland International Airport Limited (AIAL) into this fund (enabling the shares to be sold)?

Tell us why:

4b. Which option do you prefer for the future of Port of Auckland?

Tell us here:

4c. If the council group continues to operate the Port of Auckland how would you prefer the profits and dividends to be used?

Tell us here:

4d. Do you have any feedback on any other part of the proposal?

Tell us here:

5a. What option do you prefer for Captain Cook and Marsden wharves?

Tell us why:

5b. What option do you prefer for Bledisloe Terminal?

Tell us why:

6a. What do you think of these proposals?



#13840



<p>Resume the Natural Environment Targeted Rate (NETR) and extend it to 2034/2035 so we can continue to invest in the protection of native ecosystems and species. This increases rates for the average value residential property by around \$20.04 and \$152.71 for the average value business property.</p>	
<p>Resume the Water Quality Targeted Rate (WQTR) and extend it to 2034/2035 at a level to only cover the annual programme operating and interest costs. This ensures that we can continue to fund the water quality improvements in harbours and streams across the region, at a lower amount for next year than previously planned. This reduces this rate from what was previously planned for the average value residential property by around \$6.53 and \$17.10 for the average value business property.</p>	
<p>Broaden the description of bus services funded by the Climate Action Transport Targeted Rate (CATTR) to reduce the need to consult each year for minor changes to the bus programme (any changes to the settings of the CATTR would still require consultation).</p>	
<p>Discontinue the Long Term Differential Strategy which gradually lowers the share of general rates paid by businesses and raises the share paid by other ratepayers. We also propose to raise the share businesses pay of the NETR, WQTR, and CATTR to align to the general rate.</p>	
<p>Re-introduce recycling charges for schools.</p>	
<p>Continue the planned roll out of rates funded refuse collection to the North Shore, Waitākere and Papakura in 2024/2025, and Franklin and Rodney in 2025/2026, replacing the current pay as you throw service, and consequent rates change.</p>	
<p>Introduce the Franklin Local Board Paths Targeted Rate of \$52 per SUIP (Separately Used or Inhabited Part) to provide increased investment in paths in the Franklin Local Board area.</p>	



#13840



Change the Rodney Drainage Districts Targeted Rate to reflect public feedback and updated analysis of the benefits to properties and boundaries.	
Increase the Waitākere Rural Sewerage Targeted Rate from \$296.75 to \$336.80 (per year) for the 2024/2025, 2025/2026, and 2026/2027 years to maintain cost recovery in the three-year contract cycle, and avoid an annual subsidy of around \$117,000 from general rates, with the next cost review scheduled for the 2027/2028 year.	

6b. Do you have any other feedback on the proposals in question 6a, the changes to our Revenue and Financing Policy, or other changes to fees and charges?

we support restoring the Natural Environment Targeted Rate (NETR) and Water Quality Targeted Rate (WQTR) to their previous levels plus an adjustment for inflation.

Specifically for Aotea it means supporting the Local Board’s priorities over the ten-year timeframe, as stated in the consultation document, which are in the Council’s power to deliver. Aotea is regionally very significant for freshwater, terrestrial and marine biodiversity and warrants this long-term investment relative to other board areas.

Local board priorities

7a. Which local board area does your feedback relate to?

8. Do you have any other comments?



Long-term Plan 2024-2034

Note: this simplified version of the feedback form has been created for the purpose of publishing submissions. As such, contact and demographic information has been removed, and handwritten submissions have been transcribed.

Submitter details:

Organisation (if applicable):

Local Board: I don't know

Your feedback

1a. Which option do you prefer for the overall direction for council's Long-term Plan?

Do more (increase council services/ investment), with higher rates increases and more debt

1b. What would you like Auckland Council to do more or less of?

Transport	Do less
Water	Do less
City and local development	Do less
Environment and regulation	
Parks and Community	Do more
Economic and cultural development	As proposed
Council support	Do more

1c. Is there anything else you would like Auckland Council to do more of that you would be prepared to pay more for?

Leave community board funding as we are getting the biggest cut of all 21 boards.
Keep gold card service for Waiheke

1d. Is there anything else you would like Auckland Council to do less of so that you could pay less?



#13841



2. What do you think of the transport proposal?

Tell us why:

Don't cap on goldcard

2a. Is there anything you would spend more on?

Waiheke ferry services

2b. Is there anything you would spend less on?

3. Which options do you support for the North Harbour Stadium?

Keep the stadium precinct as it is

Tell us why:

4a. What is your preference on the proposal to establish an Auckland Future Fund and transfer Auckland Council's shareholding in Auckland International Airport Limited (AIAL) into this fund (enabling the shares to be sold)?

Don't proceed with establishing an Auckland Future Fund and transferring AIAL shareholding

Tell us why:

Leave as is

4b. Which option do you prefer for the future of Port of Auckland?

Retain underlying council ownership of port land and wharves, and continue council group operation of the port (through Port of Auckland Limited), and implement the plan to deliver improved profitability and more dividends to council



#13841



Tell us here:

4c. If the council group continues to operate the Port of Auckland how would you prefer the profits and dividends to be used?

Continue to use it to fund council services

Tell us here:

4d. Do you have any feedback on any other part of the proposal?

Tell us here:

5a. What option do you prefer for Captain Cook and Marsden wharves?

Other

Tell us why:

Don't sell

5b. What option do you prefer for Bledisloe Terminal?

Other

Tell us why:

Don't sell Lease would be better

6a. What do you think of these proposals?

Resume the Natural Environment Targeted Rate (NETR) and extend it to 2034/2035 so we can continue to invest in the protection of native ecosystems and species. This	
---	--



#13841



<p>increases rates for the average value residential property by around \$20.04 and \$152.71 for the average value business property.</p>	
<p>Resume the Water Quality Targeted Rate (WQTR) and extend it to 2034/2035 at a level to only cover the annual programme operating and interest costs. This ensures that we can continue to fund the water quality improvements in harbours and streams across the region, at a lower amount for next year than previously planned. This reduces this rate from what was previously planned for the average value residential property by around \$6.53 and \$17.10 for the average value business property.</p>	
<p>Broaden the description of bus services funded by the Climate Action Transport Targeted Rate (CATTR) to reduce the need to consult each year for minor changes to the bus programme (any changes to the settings of the CATTR would still require consultation).</p>	
<p>Discontinue the Long Term Differential Strategy which gradually lowers the share of general rates paid by businesses and raises the share paid by other ratepayers. We also propose to raise the share businesses pay of the NETR, WQTR, and CATTR to align to the general rate.</p>	
<p>Re-introduce recycling charges for schools.</p>	
<p>Continue the planned roll out of rates funded refuse collection to the North Shore, Waitākere and Papakura in 2024/2025, and Franklin and Rodney in 2025/2026, replacing the current pay as you throw service, and consequent rates change.</p>	
<p>Introduce the Franklin Local Board Paths Targeted Rate of \$52 per SUIP (Separately Used or Inhabited Part) to provide increased investment in paths in the Franklin Local Board area.</p>	
<p>Change the Rodney Drainage Districts Targeted Rate to reflect public feedback and updated analysis of the benefits to properties and boundaries.</p>	



#13841



Increase the **Waitākere Rural Sewerage Targeted Rate** from \$296.75 to \$336.80 (per year) for the 2024/2025, 2025/2026, and 2026/2027 years to maintain cost recovery in the three-year contract cycle, and avoid an annual subsidy of around \$117,000 from general rates, with the next cost review scheduled for the 2027/2028 year.

6b. Do you have any other feedback on the proposals in question 6a, the changes to our Revenue and Financing Policy, or other changes to fees and charges?

Local board priorities

7a. Which local board area does your feedback relate to?

Waiheke

8. Do you have any other comments?

70% budget cut of local board funding is not OK. We have the biggest % cut of all 21 boards. Assets will deteriorate- leave council funding. Lease council assets



Long-term Plan 2024-2034

Note: this simplified version of the feedback form has been created for the purpose of publishing submissions. As such, contact and demographic information has been removed, and handwritten submissions have been transcribed.

Submitter details:

Organisation (if applicable):

Local Board: I don't know

Your feedback

1a. Which option do you prefer for the overall direction for council's Long-term Plan?

1b. What would you like Auckland Council to do more or less of?

Transport	
Water	
City and local development	
Environment and regulation	
Parks and Community	
Economic and cultural development	
Council support	

1c. Is there anything else you would like Auckland Council to do more of that you would be prepared to pay more for?

1d. Is there anything else you would like Auckland Council to do less of so that you could pay less?

2. What do you think of the transport proposal?



#13888



Tell us why:

2a. Is there anything you would spend more on?

2b. Is there anything you would spend less on?

3. Which options do you support for the North Harbour Stadium?

Tell us why:

4a. What is your preference on the proposal to establish an Auckland Future Fund and transfer Auckland Council's shareholding in Auckland International Airport Limited (AIAL) into this fund (enabling the shares to be sold)?

Tell us why:

4b. Which option do you prefer for the future of Port of Auckland?

Tell us here:

4c. If the council group continues to operate the Port of Auckland how would you prefer the profits and dividends to be used?

Tell us here:

4d. Do you have any feedback on any other part of the proposal?

Tell us here:



#13888



5a. What option do you prefer for Captain Cook and Marsden wharves?

Tell us why:

5b. What option do you prefer for Bledisloe Terminal?

Tell us why:

6a. What do you think of these proposals?

<p>Resume the Natural Environment Targeted Rate (NETR) and extend it to 2034/2035 so we can continue to invest in the protection of native ecosystems and species. This increases rates for the average value residential property by around \$20.04 and \$152.71 for the average value business property.</p>	
<p>Resume the Water Quality Targeted Rate (WQTR) and extend it to 2034/2035 at a level to only cover the annual programme operating and interest costs. This ensures that we can continue to fund the water quality improvements in harbours and streams across the region, at a lower amount for next year than previously planned. This reduces this rate from what was previously planned for the average value residential property by around \$6.53 and \$17.10 for the average value business property.</p>	
<p>Broaden the description of bus services funded by the Climate Action Transport Targeted Rate (CATTR) to reduce the need to consult each year for minor changes to the bus programme (any changes to the settings of the CATTR would still require consultation).</p>	
<p>Discontinue the Long Term Differential Strategy which gradually lowers the share of general rates paid by businesses and raises the share paid by other ratepayers. We also propose to raise the share businesses pay of the NETR, WQTR, and CATTR to align to the general rate.</p>	



#13888



Re-introduce recycling charges for schools.	
Continue the planned roll out of rates funded refuse collection to the North Shore, Waitākere and Papakura in 2024/2025, and Franklin and Rodney in 2025/2026, replacing the current pay as you throw service, and consequent rates change.	
Introduce the Franklin Local Board Paths Targeted Rate of \$52 per SUIP (Separately Used or Inhabited Part) to provide increased investment in paths in the Franklin Local Board area.	
Change the Rodney Drainage Districts Targeted Rate to reflect public feedback and updated analysis of the benefits to properties and boundaries.	
Increase the Waitākere Rural Sewerage Targeted Rate from \$296.75 to \$336.80 (per year) for the 2024/2025, 2025/2026, and 2026/2027 years to maintain cost recovery in the three-year contract cycle, and avoid an annual subsidy of around \$117,000 from general rates, with the next cost review scheduled for the 2027/2028 year.	

6b. Do you have any other feedback on the proposals in question 6a, the changes to our Revenue and Financing Policy, or other changes to fees and charges?

Local board priorities

7a. Which local board area does your feedback relate to?

Howick

Howick Local Board Priorities

7b. What do you think of our proposed priorities for Howick in 2024/2025?

More specifically, what do you think of each priority we've listed above?



#13888



Review and refresh the Howick Heritage Plan.	
Review and refresh the Howick Tourism Plan.	
Encourage community groups to adopt a reserve, park, or waterway etc, and provide for restoration and maintenance activities with council support.	
Rescope the Industrial Pollution Prevention Programme (which educates and informs industry about the impacts they may have on local waterways) to broaden its outreach and include all businesses.	
Develop a community-led climate action plan.	
Explore the development of a Howick Ward 'business collective', or other group, to provide support for small business owners outside of the established Business Improvement Districts. This work may lead to establishing a new business association and possible new Business Improvement District (BID) programme.	<p>I am writing in support of instigating and or maintaining a dump station in Howick. Quite often my wife and I travel around New Zealand in our motorhome and it is often hard to find accommodation allowing dogs to be accepted at holiday camps. This means we often camp off road and have to find alternative ways of dealing with our grey water, toilet and taking on water.</p> <p>If there are no facilities like this in the area it makes it hard to continue on or we avoid the area entirely. Other freedom campers who are not so fussy end up looking for alternative solutions which are often illegal.</p> <p>I can honestly say we would spend on average around \$100 a day when visiting an area on food, entertainment and general buying of goods such as food and diesel.</p>



#13888



	<p>The more of these facilities available the greater compliance and commerce you will gain. I note that the NZMCA will also contribute to the cost of such a facility. I hope you take this onboard and I would talk to the Taupo council to understand their experience operating such a system.</p>
--	--

Tell us why

7c. What do you think of the Howick proposed priorities for the 10-year budget 2024-2034?

8. Do you have any other comments?



Long-term Plan 2024-2034

Note: this simplified version of the feedback form has been created for the purpose of publishing submissions. As such, contact and demographic information has been removed, and handwritten submissions have been transcribed.

Submitter details:

Organisation (if applicable):

Local Board: I don't know

Your feedback

1a. Which option do you prefer for the overall direction for council's Long-term Plan?

1b. What would you like Auckland Council to do more or less of?

Transport	
Water	
City and local development	
Environment and regulation	
Parks and Community	
Economic and cultural development	
Council support	

1c. Is there anything else you would like Auckland Council to do more of that you would be prepared to pay more for?

1d. Is there anything else you would like Auckland Council to do less of so that you could pay less?

2. What do you think of the transport proposal?



#13892



Tell us why:

2a. Is there anything you would spend more on?

2b. Is there anything you would spend less on?

3. Which options do you support for the North Harbour Stadium?

Tell us why:

4a. What is your preference on the proposal to establish an Auckland Future Fund and transfer Auckland Council's shareholding in Auckland International Airport Limited (AIAL) into this fund (enabling the shares to be sold)?

Tell us why:

4b. Which option do you prefer for the future of Port of Auckland?

Tell us here:

4c. If the council group continues to operate the Port of Auckland how would you prefer the profits and dividends to be used?

Tell us here:

4d. Do you have any feedback on any other part of the proposal?

Tell us here:



#13892



5a. What option do you prefer for Captain Cook and Marsden wharves?

Tell us why:

5b. What option do you prefer for Bledisloe Terminal?

Tell us why:

6a. What do you think of these proposals?

<p>Resume the Natural Environment Targeted Rate (NETR) and extend it to 2034/2035 so we can continue to invest in the protection of native ecosystems and species. This increases rates for the average value residential property by around \$20.04 and \$152.71 for the average value business property.</p>	
<p>Resume the Water Quality Targeted Rate (WQTR) and extend it to 2034/2035 at a level to only cover the annual programme operating and interest costs. This ensures that we can continue to fund the water quality improvements in harbours and streams across the region, at a lower amount for next year than previously planned. This reduces this rate from what was previously planned for the average value residential property by around \$6.53 and \$17.10 for the average value business property.</p>	
<p>Broaden the description of bus services funded by the Climate Action Transport Targeted Rate (CATTR) to reduce the need to consult each year for minor changes to the bus programme (any changes to the settings of the CATTR would still require consultation).</p>	
<p>Discontinue the Long Term Differential Strategy which gradually lowers the share of general rates paid by businesses and raises the share paid by other ratepayers. We also propose to raise the share businesses pay of the NETR, WQTR, and CATTR to align to the general rate.</p>	



#13892



Re-introduce recycling charges for schools.	
Continue the planned roll out of rates funded refuse collection to the North Shore, Waitākere and Papakura in 2024/2025, and Franklin and Rodney in 2025/2026, replacing the current pay as you throw service, and consequent rates change.	
Introduce the Franklin Local Board Paths Targeted Rate of \$52 per SUIP (Separately Used or Inhabited Part) to provide increased investment in paths in the Franklin Local Board area.	
Change the Rodney Drainage Districts Targeted Rate to reflect public feedback and updated analysis of the benefits to properties and boundaries.	
Increase the Waitākere Rural Sewerage Targeted Rate from \$296.75 to \$336.80 (per year) for the 2024/2025, 2025/2026, and 2026/2027 years to maintain cost recovery in the three-year contract cycle, and avoid an annual subsidy of around \$117,000 from general rates, with the next cost review scheduled for the 2027/2028 year.	

6b. Do you have any other feedback on the proposals in question 6a, the changes to our Revenue and Financing Policy, or other changes to fees and charges?

Local board priorities

7a. Which local board area does your feedback relate to?

Howick

Howick Local Board Priorities

7b. What do you think of our proposed priorities for Howick in 2024/2025?

More specifically, what do you think of each priority we've listed above?



#13892



Review and refresh the Howick Heritage Plan.	
Review and refresh the Howick Tourism Plan.	
Encourage community groups to adopt a reserve, park, or waterway etc, and provide for restoration and maintenance activities with council support.	
Rescope the Industrial Pollution Prevention Programme (which educates and informs industry about the impacts they may have on local waterways) to broaden its outreach and include all businesses.	
Develop a community-led climate action plan.	
Explore the development of a Howick Ward 'business collective', or other group, to provide support for small business owners outside of the established Business Improvement Districts. This work may lead to establishing a new business association and possible new Business Improvement District (BID) programme.	<p>Hi, I'm a long term caravanner living in Bucklands Beach, my van is certified self contained and it is with some frustration that on returning from a trip away I discovered the dump station at Halfmoon Bay marina is closed, and on investigating I was unable to find a facility anywhere in the East Auckland area.</p> <p>I understand why the Marina has closed this facility but am concerned that with the number of trailer boats in the area and there being no facility to empty waste tanks boaties may be tempted to discharge their waste at sea.</p> <p>There is a large number of motorhomes and caravans also stored in the Marina park and in the East Auckland area and having no dump station in the region makes it</p>



#13892



	<p>difficult to empty our tanks in the correct manner.</p> <p>As a member of the Motor Caravan Association it is my understanding that our organisation has offered to assist in the costs of setting up a facility in East Auckland so I would encourage you to take up this offer. By putting this facility in the Halfmoon Bay marina this would also allow boaties somewhere to empty their tanks as well.</p> <p>Over the summer months there has been a number of motorhomes overnighing at Bucklands and Eastern beaches and I suspect at other beaches and parks in our area and not having a dump station in the region leaves these people with no alternative other than to dump their waste incorrectly.</p>
--	--

Tell us why

7c. What do you think of the Howick proposed priorities for the 10-year budget 2024-2034?

8. Do you have any other comments?



Long-term Plan 2024-2034

Note: this simplified version of the feedback form has been created for the purpose of publishing submissions. As such, contact and demographic information has been removed, and handwritten submissions have been transcribed.

Submitter details:

Organisation (if applicable):

Local Board: I don't know

Your feedback

1a. Which option do you prefer for the overall direction for council's Long-term Plan?

1b. What would you like Auckland Council to do more or less of?

Transport	
Water	
City and local development	
Environment and regulation	
Parks and Community	
Economic and cultural development	
Council support	

1c. Is there anything else you would like Auckland Council to do more of that you would be prepared to pay more for?

1d. Is there anything else you would like Auckland Council to do less of so that you could pay less?

2. What do you think of the transport proposal?



#13894



Tell us why:

2a. Is there anything you would spend more on?

2b. Is there anything you would spend less on?

3. Which options do you support for the North Harbour Stadium?

Tell us why:

4a. What is your preference on the proposal to establish an Auckland Future Fund and transfer Auckland Council's shareholding in Auckland International Airport Limited (AIAL) into this fund (enabling the shares to be sold)?

Tell us why:

4b. Which option do you prefer for the future of Port of Auckland?

Tell us here:

4c. If the council group continues to operate the Port of Auckland how would you prefer the profits and dividends to be used?

Tell us here:

4d. Do you have any feedback on any other part of the proposal?

Tell us here:



#13894



5a. What option do you prefer for Captain Cook and Marsden wharves?

Tell us why:

5b. What option do you prefer for Bledisloe Terminal?

Tell us why:

6a. What do you think of these proposals?

<p>Resume the Natural Environment Targeted Rate (NETR) and extend it to 2034/2035 so we can continue to invest in the protection of native ecosystems and species. This increases rates for the average value residential property by around \$20.04 and \$152.71 for the average value business property.</p>	
<p>Resume the Water Quality Targeted Rate (WQTR) and extend it to 2034/2035 at a level to only cover the annual programme operating and interest costs. This ensures that we can continue to fund the water quality improvements in harbours and streams across the region, at a lower amount for next year than previously planned. This reduces this rate from what was previously planned for the average value residential property by around \$6.53 and \$17.10 for the average value business property.</p>	
<p>Broaden the description of bus services funded by the Climate Action Transport Targeted Rate (CATTR) to reduce the need to consult each year for minor changes to the bus programme (any changes to the settings of the CATTR would still require consultation).</p>	
<p>Discontinue the Long Term Differential Strategy which gradually lowers the share of general rates paid by businesses and raises the share paid by other ratepayers. We also propose to raise the share businesses pay of the NETR, WQTR, and CATTR to align to the general rate.</p>	



#13894



Re-introduce recycling charges for schools.	
Continue the planned roll out of rates funded refuse collection to the North Shore, Waitākere and Papakura in 2024/2025, and Franklin and Rodney in 2025/2026, replacing the current pay as you throw service, and consequent rates change.	
Introduce the Franklin Local Board Paths Targeted Rate of \$52 per SUIP (Separately Used or Inhabited Part) to provide increased investment in paths in the Franklin Local Board area.	
Change the Rodney Drainage Districts Targeted Rate to reflect public feedback and updated analysis of the benefits to properties and boundaries.	
Increase the Waitākere Rural Sewerage Targeted Rate from \$296.75 to \$336.80 (per year) for the 2024/2025, 2025/2026, and 2026/2027 years to maintain cost recovery in the three-year contract cycle, and avoid an annual subsidy of around \$117,000 from general rates, with the next cost review scheduled for the 2027/2028 year.	

6b. Do you have any other feedback on the proposals in question 6a, the changes to our Revenue and Financing Policy, or other changes to fees and charges?

Local board priorities

7a. Which local board area does your feedback relate to?

Howick

Howick Local Board Priorities

7b. What do you think of our proposed priorities for Howick in 2024/2025?

More specifically, what do you think of each priority we've listed above?



#13894



Review and refresh the Howick Heritage Plan.	
Review and refresh the Howick Tourism Plan.	
Encourage community groups to adopt a reserve, park, or waterway etc, and provide for restoration and maintenance activities with council support.	
Rescope the Industrial Pollution Prevention Programme (which educates and informs industry about the impacts they may have on local waterways) to broaden its outreach and include all businesses.	
Develop a community-led climate action plan.	
Explore the development of a Howick Ward 'business collective', or other group, to provide support for small business owners outside of the established Business Improvement Districts. This work may lead to establishing a new business association and possible new Business Improvement District (BID) programme.	<p>I would like the council to take more notice of the public usage of these dump stations. If you want us to carry our waste water. We need somewhere to get rid of it. There are also loads of rental vans out there looking for these places. You are very good at taking these dump stations out. But we never get any new ones. Example Shelly Beach. Can we please have this dump station back !!!!!!!!!!!!!!!!!!!!!!!!!!!!!</p> <p>NZMCA Member 2050. We live in the Auckland Area..</p>

Tell us why

7c. What do you think of the Howick proposed priorities for the 10-year budget 2024-2034?



#13894



8. Do you have any other comments?



Long-term Plan 2024-2034

Note: this simplified version of the feedback form has been created for the purpose of publishing submissions. As such, contact and demographic information has been removed, and handwritten submissions have been transcribed.

Submitter details:

Organisation (if applicable):

Local Board: I don't know

Your feedback

1a. Which option do you prefer for the overall direction for council's Long-term Plan?

1b. What would you like Auckland Council to do more or less of?

Transport	
Water	
City and local development	
Environment and regulation	
Parks and Community	
Economic and cultural development	
Council support	

1c. Is there anything else you would like Auckland Council to do more of that you would be prepared to pay more for?

1d. Is there anything else you would like Auckland Council to do less of so that you could pay less?

2. What do you think of the transport proposal?



#13896



Tell us why:

2a. Is there anything you would spend more on?

2b. Is there anything you would spend less on?

3. Which options do you support for the North Harbour Stadium?

Tell us why:

4a. What is your preference on the proposal to establish an Auckland Future Fund and transfer Auckland Council's shareholding in Auckland International Airport Limited (AIAL) into this fund (enabling the shares to be sold)?

Tell us why:

4b. Which option do you prefer for the future of Port of Auckland?

Tell us here:

4c. If the council group continues to operate the Port of Auckland how would you prefer the profits and dividends to be used?

Tell us here:

4d. Do you have any feedback on any other part of the proposal?

Tell us here:



#13896



5a. What option do you prefer for Captain Cook and Marsden wharves?

Tell us why:

5b. What option do you prefer for Bledisloe Terminal?

Tell us why:

6a. What do you think of these proposals?

<p>Resume the Natural Environment Targeted Rate (NETR) and extend it to 2034/2035 so we can continue to invest in the protection of native ecosystems and species. This increases rates for the average value residential property by around \$20.04 and \$152.71 for the average value business property.</p>	
<p>Resume the Water Quality Targeted Rate (WQTR) and extend it to 2034/2035 at a level to only cover the annual programme operating and interest costs. This ensures that we can continue to fund the water quality improvements in harbours and streams across the region, at a lower amount for next year than previously planned. This reduces this rate from what was previously planned for the average value residential property by around \$6.53 and \$17.10 for the average value business property.</p>	
<p>Broaden the description of bus services funded by the Climate Action Transport Targeted Rate (CATTR) to reduce the need to consult each year for minor changes to the bus programme (any changes to the settings of the CATTR would still require consultation).</p>	
<p>Discontinue the Long Term Differential Strategy which gradually lowers the share of general rates paid by businesses and raises the share paid by other ratepayers. We also propose to raise the share businesses pay of the NETR, WQTR, and CATTR to align to the general rate.</p>	



#13896



Re-introduce recycling charges for schools.	
Continue the planned roll out of rates funded refuse collection to the North Shore, Waitākere and Papakura in 2024/2025, and Franklin and Rodney in 2025/2026, replacing the current pay as you throw service, and consequent rates change.	
Introduce the Franklin Local Board Paths Targeted Rate of \$52 per SUIP (Separately Used or Inhabited Part) to provide increased investment in paths in the Franklin Local Board area.	
Change the Rodney Drainage Districts Targeted Rate to reflect public feedback and updated analysis of the benefits to properties and boundaries.	
Increase the Waitākere Rural Sewerage Targeted Rate from \$296.75 to \$336.80 (per year) for the 2024/2025, 2025/2026, and 2026/2027 years to maintain cost recovery in the three-year contract cycle, and avoid an annual subsidy of around \$117,000 from general rates, with the next cost review scheduled for the 2027/2028 year.	

6b. Do you have any other feedback on the proposals in question 6a, the changes to our Revenue and Financing Policy, or other changes to fees and charges?

Local board priorities

7a. Which local board area does your feedback relate to?

Howick

Howick Local Board Priorities

7b. What do you think of our proposed priorities for Howick in 2024/2025?

More specifically, what do you think of each priority we've listed above?



#13896



Review and refresh the Howick Heritage Plan.	
Review and refresh the Howick Tourism Plan.	
Encourage community groups to adopt a reserve, park, or waterway etc, and provide for restoration and maintenance activities with council support.	
Rescope the Industrial Pollution Prevention Programme (which educates and informs industry about the impacts they may have on local waterways) to broaden its outreach and include all businesses.	
Develop a community-led climate action plan.	
Explore the development of a Howick Ward 'business collective', or other group, to provide support for small business owners outside of the established Business Improvement Districts. This work may lead to establishing a new business association and possible new Business Improvement District (BID) programme.	For caravans and motorhomes the closest is Mobil Manurewa.we always used the Dump station at Half Moon Bay marina.Please can we get another in an area close to that site.

Tell us why

7c. What do you think of the Howick proposed priorities for the 10-year budget 2024-2034?

8. Do you have any other comments?



Long-term Plan 2024-2034

Note: this simplified version of the feedback form has been created for the purpose of publishing submissions. As such, contact and demographic information has been removed, and handwritten submissions have been transcribed.

Submitter details:

Organisation (if applicable):

Local Board: I don't know

Your feedback

1a. Which option do you prefer for the overall direction for council's Long-term Plan?

1b. What would you like Auckland Council to do more or less of?

Transport	
Water	
City and local development	
Environment and regulation	
Parks and Community	
Economic and cultural development	
Council support	

1c. Is there anything else you would like Auckland Council to do more of that you would be prepared to pay more for?

1d. Is there anything else you would like Auckland Council to do less of so that you could pay less?

2. What do you think of the transport proposal?



#13897



Tell us why:

2a. Is there anything you would spend more on?

2b. Is there anything you would spend less on?

3. Which options do you support for the North Harbour Stadium?

Tell us why:

4a. What is your preference on the proposal to establish an Auckland Future Fund and transfer Auckland Council's shareholding in Auckland International Airport Limited (AIAL) into this fund (enabling the shares to be sold)?

Tell us why:

4b. Which option do you prefer for the future of Port of Auckland?

Tell us here:

4c. If the council group continues to operate the Port of Auckland how would you prefer the profits and dividends to be used?

Tell us here:

4d. Do you have any feedback on any other part of the proposal?

Tell us here:



#13897



5a. What option do you prefer for Captain Cook and Marsden wharves?

Tell us why:

5b. What option do you prefer for Bledisloe Terminal?

Tell us why:

6a. What do you think of these proposals?

<p>Resume the Natural Environment Targeted Rate (NETR) and extend it to 2034/2035 so we can continue to invest in the protection of native ecosystems and species. This increases rates for the average value residential property by around \$20.04 and \$152.71 for the average value business property.</p>	
<p>Resume the Water Quality Targeted Rate (WQTR) and extend it to 2034/2035 at a level to only cover the annual programme operating and interest costs. This ensures that we can continue to fund the water quality improvements in harbours and streams across the region, at a lower amount for next year than previously planned. This reduces this rate from what was previously planned for the average value residential property by around \$6.53 and \$17.10 for the average value business property.</p>	
<p>Broaden the description of bus services funded by the Climate Action Transport Targeted Rate (CATTR) to reduce the need to consult each year for minor changes to the bus programme (any changes to the settings of the CATTR would still require consultation).</p>	
<p>Discontinue the Long Term Differential Strategy which gradually lowers the share of general rates paid by businesses and raises the share paid by other ratepayers. We also propose to raise the share businesses pay of the NETR, WQTR, and CATTR to align to the general rate.</p>	



#13897



Re-introduce recycling charges for schools.	
Continue the planned roll out of rates funded refuse collection to the North Shore, Waitākere and Papakura in 2024/2025, and Franklin and Rodney in 2025/2026, replacing the current pay as you throw service, and consequent rates change.	
Introduce the Franklin Local Board Paths Targeted Rate of \$52 per SUIP (Separately Used or Inhabited Part) to provide increased investment in paths in the Franklin Local Board area.	
Change the Rodney Drainage Districts Targeted Rate to reflect public feedback and updated analysis of the benefits to properties and boundaries.	
Increase the Waitākere Rural Sewerage Targeted Rate from \$296.75 to \$336.80 (per year) for the 2024/2025, 2025/2026, and 2026/2027 years to maintain cost recovery in the three-year contract cycle, and avoid an annual subsidy of around \$117,000 from general rates, with the next cost review scheduled for the 2027/2028 year.	

6b. Do you have any other feedback on the proposals in question 6a, the changes to our Revenue and Financing Policy, or other changes to fees and charges?

Local board priorities

7a. Which local board area does your feedback relate to?

Howick

Howick Local Board Priorities

7b. What do you think of our proposed priorities for Howick in 2024/2025?

More specifically, what do you think of each priority we've listed above?



#13897



Review and refresh the Howick Heritage Plan.	
Review and refresh the Howick Tourism Plan.	
Encourage community groups to adopt a reserve, park, or waterway etc, and provide for restoration and maintenance activities with council support.	
Rescope the Industrial Pollution Prevention Programme (which educates and informs industry about the impacts they may have on local waterways) to broaden its outreach and include all businesses.	
Develop a community-led climate action plan.	
Explore the development of a Howick Ward 'business collective', or other group, to provide support for small business owners outside of the established Business Improvement Districts. This work may lead to establishing a new business association and possible new Business Improvement District (BID) programme.	I am a rate payer. Live on Waiheke Island. I personally use the dump station at Halfmoon Bay. Auckland has a high need for these stations and unfortunately have very few of them. Dury for instance is not operating. Where are Camper etc meant to dump. Most towns I go to have dump stations. Even small ones. Come on Auckland.

Tell us why

7c. What do you think of the Howick proposed priorities for the 10-year budget 2024-2034?

8. Do you have any other comments?



Long-term Plan 2024-2034

Note: this simplified version of the feedback form has been created for the purpose of publishing submissions. As such, contact and demographic information has been removed, and handwritten submissions have been transcribed.

Submitter details:

Organisation (if applicable):

Local Board: I don't know

Your feedback

1a. Which option do you prefer for the overall direction for council's Long-term Plan?

1b. What would you like Auckland Council to do more or less of?

Transport	
Water	
City and local development	
Environment and regulation	
Parks and Community	
Economic and cultural development	
Council support	

1c. Is there anything else you would like Auckland Council to do more of that you would be prepared to pay more for?

1d. Is there anything else you would like Auckland Council to do less of so that you could pay less?

2. What do you think of the transport proposal?



#13898



Tell us why:

2a. Is there anything you would spend more on?

2b. Is there anything you would spend less on?

3. Which options do you support for the North Harbour Stadium?

Tell us why:

4a. What is your preference on the proposal to establish an Auckland Future Fund and transfer Auckland Council's shareholding in Auckland International Airport Limited (AIAL) into this fund (enabling the shares to be sold)?

Tell us why:

4b. Which option do you prefer for the future of Port of Auckland?

Tell us here:

4c. If the council group continues to operate the Port of Auckland how would you prefer the profits and dividends to be used?

Tell us here:

4d. Do you have any feedback on any other part of the proposal?

Tell us here:



#13898



5a. What option do you prefer for Captain Cook and Marsden wharves?

Tell us why:

5b. What option do you prefer for Bledisloe Terminal?

Tell us why:

6a. What do you think of these proposals?

<p>Resume the Natural Environment Targeted Rate (NETR) and extend it to 2034/2035 so we can continue to invest in the protection of native ecosystems and species. This increases rates for the average value residential property by around \$20.04 and \$152.71 for the average value business property.</p>	
<p>Resume the Water Quality Targeted Rate (WQTR) and extend it to 2034/2035 at a level to only cover the annual programme operating and interest costs. This ensures that we can continue to fund the water quality improvements in harbours and streams across the region, at a lower amount for next year than previously planned. This reduces this rate from what was previously planned for the average value residential property by around \$6.53 and \$17.10 for the average value business property.</p>	
<p>Broaden the description of bus services funded by the Climate Action Transport Targeted Rate (CATTR) to reduce the need to consult each year for minor changes to the bus programme (any changes to the settings of the CATTR would still require consultation).</p>	
<p>Discontinue the Long Term Differential Strategy which gradually lowers the share of general rates paid by businesses and raises the share paid by other ratepayers. We also propose to raise the share businesses pay of the NETR, WQTR, and CATTR to align to the general rate.</p>	



#13898



Re-introduce recycling charges for schools.	
Continue the planned roll out of rates funded refuse collection to the North Shore, Waitākere and Papakura in 2024/2025, and Franklin and Rodney in 2025/2026, replacing the current pay as you throw service, and consequent rates change.	
Introduce the Franklin Local Board Paths Targeted Rate of \$52 per SUIP (Separately Used or Inhabited Part) to provide increased investment in paths in the Franklin Local Board area.	
Change the Rodney Drainage Districts Targeted Rate to reflect public feedback and updated analysis of the benefits to properties and boundaries.	
Increase the Waitākere Rural Sewerage Targeted Rate from \$296.75 to \$336.80 (per year) for the 2024/2025, 2025/2026, and 2026/2027 years to maintain cost recovery in the three-year contract cycle, and avoid an annual subsidy of around \$117,000 from general rates, with the next cost review scheduled for the 2027/2028 year.	

6b. Do you have any other feedback on the proposals in question 6a, the changes to our Revenue and Financing Policy, or other changes to fees and charges?

Local board priorities

7a. Which local board area does your feedback relate to?

Howick

Howick Local Board Priorities

7b. What do you think of our proposed priorities for Howick in 2024/2025?

More specifically, what do you think of each priority we've listed above?



#13898



Review and refresh the Howick Heritage Plan.	
Review and refresh the Howick Tourism Plan.	
Encourage community groups to adopt a reserve, park, or waterway etc, and provide for restoration and maintenance activities with council support.	
Rescope the Industrial Pollution Prevention Programme (which educates and informs industry about the impacts they may have on local waterways) to broaden its outreach and include all businesses.	
Develop a community-led climate action plan.	
Explore the development of a Howick Ward 'business collective', or other group, to provide support for small business owners outside of the established Business Improvement Districts. This work may lead to establishing a new business association and possible new Business Improvement District (BID) programme.	<p>With a growing number of motorhome owners in Auckland there are few places to dump our grey waste.</p> <p>The closure of the Half Moon Bay dump station asks the question where to from here?</p> <p>We need a dump station so that we can do the right thing and dispose safely, conveniently and legally our grey and black water waste..</p>

Tell us why

7c. What do you think of the Howick proposed priorities for the 10-year budget 2024-2034?



#13898



8. Do you have any other comments?



Long-term Plan 2024-2034

Note: this simplified version of the feedback form has been created for the purpose of publishing submissions. As such, contact and demographic information has been removed, and handwritten submissions have been transcribed.

Submitter details:

Organisation (if applicable):

Local Board: I don't know

Your feedback

1a. Which option do you prefer for the overall direction for council's Long-term Plan?

1b. What would you like Auckland Council to do more or less of?

Transport	
Water	
City and local development	
Environment and regulation	
Parks and Community	
Economic and cultural development	
Council support	

1c. Is there anything else you would like Auckland Council to do more of that you would be prepared to pay more for?

1d. Is there anything else you would like Auckland Council to do less of so that you could pay less?

And whilst I am on it

The over expenditure to keep the greens happy I am referring to the little green recycle bins that we and 100's of others were consulted on & what a rip off of \$250 to provide & service them



#13900



We have a vegie garden & compost any food waste will never use the bins other that storing fertilisers may be !!

Cut out all the fluffy stuff !! when broke you cant afford concerts in parks outdoor movies

& free handouts to Tom, Dick & Harry

2. What do you think of the transport proposal?

Tell us why:

2a. Is there anything you would spend more on?

2b. Is there anything you would spend less on?

3. Which options do you support for the North Harbour Stadium?

Tell us why:

4a. What is your preference on the proposal to establish an Auckland Future Fund and transfer Auckland Council's shareholding in Auckland International Airport Limited (AIAL) into this fund (enabling the shares to be sold)?

Don't proceed with establishing an Auckland Future Fund and transferring AIAL shareholding

Tell us why:

I am dead against selling the silver

i.e. Airport shares can provide good capital growth & Dividend income



#13900



4b. Which option do you prefer for the future of Port of Auckland?

Retain underlying council ownership of port land and wharves, and continue council group operation of the port (through Port of Auckland Limited), and implement the plan to deliver improved profitability and more dividends to council

Tell us here:

good capital growth & Dividend income

4c. If the council group continues to operate the Port of Auckland how would you prefer the profits and dividends to be used?

Tell us here:

4d. Do you have any feedback on any other part of the proposal?

Tell us here:

5a. What option do you prefer for Captain Cook and Marsden wharves?

Tell us why:

5b. What option do you prefer for Bledisloe Terminal?

Tell us why:

6a. What do you think of these proposals?



#13900



<p>Resume the Natural Environment Targeted Rate (NETR) and extend it to 2034/2035 so we can continue to invest in the protection of native ecosystems and species. This increases rates for the average value residential property by around \$20.04 and \$152.71 for the average value business property.</p>	
<p>Resume the Water Quality Targeted Rate (WQTR) and extend it to 2034/2035 at a level to only cover the annual programme operating and interest costs. This ensures that we can continue to fund the water quality improvements in harbours and streams across the region, at a lower amount for next year than previously planned. This reduces this rate from what was previously planned for the average value residential property by around \$6.53 and \$17.10 for the average value business property.</p>	
<p>Broaden the description of bus services funded by the Climate Action Transport Targeted Rate (CATTR) to reduce the need to consult each year for minor changes to the bus programme (any changes to the settings of the CATTR would still require consultation).</p>	
<p>Discontinue the Long Term Differential Strategy which gradually lowers the share of general rates paid by businesses and raises the share paid by other ratepayers. We also propose to raise the share businesses pay of the NETR, WQTR, and CATTR to align to the general rate.</p>	
<p>Re-introduce recycling charges for schools.</p>	
<p>Continue the planned roll out of rates funded refuse collection to the North Shore, Waitākere and Papakura in 2024/2025, and Franklin and Rodney in 2025/2026, replacing the current pay as you throw service, and consequent rates change.</p>	
<p>Introduce the Franklin Local Board Paths Targeted Rate of \$52 per SUIP (Separately Used or Inhabited Part) to provide increased investment in paths in the Franklin Local Board area.</p>	



#13900



<p>Change the Rodney Drainage Districts Targeted Rate to reflect public feedback and updated analysis of the benefits to properties and boundaries.</p>	
<p>Increase the Waitākere Rural Sewerage Targeted Rate from \$296.75 to \$336.80 (per year) for the 2024/2025, 2025/2026, and 2026/2027 years to maintain cost recovery in the three-year contract cycle, and avoid an annual subsidy of around \$117,000 from general rates, with the next cost review scheduled for the 2027/2028 year.</p>	

6b. Do you have any other feedback on the proposals in question 6a, the changes to our Revenue and Financing Policy, or other changes to fees and charges?

Local board priorities

7a. Which local board area does your feedback relate to?

8. Do you have any other comments?



Long-term Plan 2024-2034

Note: this simplified version of the feedback form has been created for the purpose of publishing submissions. As such, contact and demographic information has been removed, and handwritten submissions have been transcribed.

Submitter details:

Organisation (if applicable):

Local Board: I don't know

Your feedback

1a. Which option do you prefer for the overall direction for council's Long-term Plan?

1b. What would you like Auckland Council to do more or less of?

Transport	
Water	
City and local development	
Environment and regulation	
Parks and Community	
Economic and cultural development	
Council support	

1c. Is there anything else you would like Auckland Council to do more of that you would be prepared to pay more for?

1d. Is there anything else you would like Auckland Council to do less of so that you could pay less?

2. What do you think of the transport proposal?



#13904



Tell us why:

2a. Is there anything you would spend more on?

2b. Is there anything you would spend less on?

3. Which options do you support for the North Harbour Stadium?

Tell us why:

4a. What is your preference on the proposal to establish an Auckland Future Fund and transfer Auckland Council's shareholding in Auckland International Airport Limited (AIAL) into this fund (enabling the shares to be sold)?

Tell us why:

4b. Which option do you prefer for the future of Port of Auckland?

Tell us here:

4c. If the council group continues to operate the Port of Auckland how would you prefer the profits and dividends to be used?

Tell us here:

4d. Do you have any feedback on any other part of the proposal?

Tell us here:



#13904



5a. What option do you prefer for Captain Cook and Marsden wharves?

Tell us why:

5b. What option do you prefer for Bledisloe Terminal?

Tell us why:

6a. What do you think of these proposals?

<p>Resume the Natural Environment Targeted Rate (NETR) and extend it to 2034/2035 so we can continue to invest in the protection of native ecosystems and species. This increases rates for the average value residential property by around \$20.04 and \$152.71 for the average value business property.</p>	
<p>Resume the Water Quality Targeted Rate (WQTR) and extend it to 2034/2035 at a level to only cover the annual programme operating and interest costs. This ensures that we can continue to fund the water quality improvements in harbours and streams across the region, at a lower amount for next year than previously planned. This reduces this rate from what was previously planned for the average value residential property by around \$6.53 and \$17.10 for the average value business property.</p>	
<p>Broaden the description of bus services funded by the Climate Action Transport Targeted Rate (CATTR) to reduce the need to consult each year for minor changes to the bus programme (any changes to the settings of the CATTR would still require consultation).</p>	
<p>Discontinue the Long Term Differential Strategy which gradually lowers the share of general rates paid by businesses and raises the share paid by other ratepayers. We also propose to raise the share businesses pay of the NETR, WQTR, and CATTR to align to the general rate.</p>	



#13904



Re-introduce recycling charges for schools.	
Continue the planned roll out of rates funded refuse collection to the North Shore, Waitākere and Papakura in 2024/2025, and Franklin and Rodney in 2025/2026, replacing the current pay as you throw service, and consequent rates change.	
Introduce the Franklin Local Board Paths Targeted Rate of \$52 per SUIP (Separately Used or Inhabited Part) to provide increased investment in paths in the Franklin Local Board area.	
Change the Rodney Drainage Districts Targeted Rate to reflect public feedback and updated analysis of the benefits to properties and boundaries.	
Increase the Waitākere Rural Sewerage Targeted Rate from \$296.75 to \$336.80 (per year) for the 2024/2025, 2025/2026, and 2026/2027 years to maintain cost recovery in the three-year contract cycle, and avoid an annual subsidy of around \$117,000 from general rates, with the next cost review scheduled for the 2027/2028 year.	

6b. Do you have any other feedback on the proposals in question 6a, the changes to our Revenue and Financing Policy, or other changes to fees and charges?

Local board priorities

7a. Which local board area does your feedback relate to?

Howick

Howick Local Board Priorities

7b. What do you think of our proposed priorities for Howick in 2024/2025?

More specifically, what do you think of each priority we've listed above?



#13904



Review and refresh the Howick Heritage Plan.	
Review and refresh the Howick Tourism Plan.	
Encourage community groups to adopt a reserve, park, or waterway etc, and provide for restoration and maintenance activities with council support.	
Rescope the Industrial Pollution Prevention Programme (which educates and informs industry about the impacts they may have on local waterways) to broaden its outreach and include all businesses.	
Develop a community-led climate action plan.	
Explore the development of a Howick Ward 'business collective', or other group, to provide support for small business owners outside of the established Business Improvement Districts. This work may lead to establishing a new business association and possible new Business Improvement District (BID) programme.	<p>In order to encourage appropriate behaviour over the sensible dumping of Campervan and Caravan waste, I strongly urge you to build a suitable dump station in East Auckland as soon as possible. The NZMCA (New Zealand Motor Caravan Association), of which I am a member, is keen to see a new Dump Station build and I understand they may be prepared to assist financially in its construction.</p> <p>Please vote "YES" for a new Dump Station in East Auckland!</p>

Tell us why



#13904



7c. What do you think of the Howick proposed priorities for the 10-year budget 2024-2034?

8. Do you have any other comments?



Long-term Plan 2024-2034

Note: this simplified version of the feedback form has been created for the purpose of publishing submissions. As such, contact and demographic information has been removed, and handwritten submissions have been transcribed.

Submitter details:

Organisation (if applicable):

Local Board: I don't know

Your feedback

1a. Which option do you prefer for the overall direction for council's Long-term Plan?

1b. What would you like Auckland Council to do more or less of?

Transport	
Water	
City and local development	
Environment and regulation	
Parks and Community	
Economic and cultural development	
Council support	

1c. Is there anything else you would like Auckland Council to do more of that you would be prepared to pay more for?

1d. Is there anything else you would like Auckland Council to do less of so that you could pay less?

2. What do you think of the transport proposal?



#13906



Tell us why:

2a. Is there anything you would spend more on?

2b. Is there anything you would spend less on?

3. Which options do you support for the North Harbour Stadium?

Tell us why:

4a. What is your preference on the proposal to establish an Auckland Future Fund and transfer Auckland Council's shareholding in Auckland International Airport Limited (AIAL) into this fund (enabling the shares to be sold)?

Tell us why:

4b. Which option do you prefer for the future of Port of Auckland?

Tell us here:

4c. If the council group continues to operate the Port of Auckland how would you prefer the profits and dividends to be used?

Tell us here:

4d. Do you have any feedback on any other part of the proposal?

Tell us here:



#13906



5a. What option do you prefer for Captain Cook and Marsden wharves?

Tell us why:

5b. What option do you prefer for Bledisloe Terminal?

Tell us why:

6a. What do you think of these proposals?

<p>Resume the Natural Environment Targeted Rate (NETR) and extend it to 2034/2035 so we can continue to invest in the protection of native ecosystems and species. This increases rates for the average value residential property by around \$20.04 and \$152.71 for the average value business property.</p>	
<p>Resume the Water Quality Targeted Rate (WQTR) and extend it to 2034/2035 at a level to only cover the annual programme operating and interest costs. This ensures that we can continue to fund the water quality improvements in harbours and streams across the region, at a lower amount for next year than previously planned. This reduces this rate from what was previously planned for the average value residential property by around \$6.53 and \$17.10 for the average value business property.</p>	
<p>Broaden the description of bus services funded by the Climate Action Transport Targeted Rate (CATTR) to reduce the need to consult each year for minor changes to the bus programme (any changes to the settings of the CATTR would still require consultation).</p>	
<p>Discontinue the Long Term Differential Strategy which gradually lowers the share of general rates paid by businesses and raises the share paid by other ratepayers. We also propose to raise the share businesses pay of the NETR, WQTR, and CATTR to align to the general rate.</p>	



#13906



Re-introduce recycling charges for schools.	
Continue the planned roll out of rates funded refuse collection to the North Shore, Waitākere and Papakura in 2024/2025, and Franklin and Rodney in 2025/2026, replacing the current pay as you throw service, and consequent rates change.	
Introduce the Franklin Local Board Paths Targeted Rate of \$52 per SUIP (Separately Used or Inhabited Part) to provide increased investment in paths in the Franklin Local Board area.	
Change the Rodney Drainage Districts Targeted Rate to reflect public feedback and updated analysis of the benefits to properties and boundaries.	
Increase the Waitākere Rural Sewerage Targeted Rate from \$296.75 to \$336.80 (per year) for the 2024/2025, 2025/2026, and 2026/2027 years to maintain cost recovery in the three-year contract cycle, and avoid an annual subsidy of around \$117,000 from general rates, with the next cost review scheduled for the 2027/2028 year.	

6b. Do you have any other feedback on the proposals in question 6a, the changes to our Revenue and Financing Policy, or other changes to fees and charges?

Local board priorities

7a. Which local board area does your feedback relate to?

Howick

Howick Local Board Priorities

7b. What do you think of our proposed priorities for Howick in 2024/2025?

More specifically, what do you think of each priority we've listed above?



#13906



Review and refresh the Howick Heritage Plan.	
Review and refresh the Howick Tourism Plan.	
Encourage community groups to adopt a reserve, park, or waterway etc, and provide for restoration and maintenance activities with council support.	
Rescope the Industrial Pollution Prevention Programme (which educates and informs industry about the impacts they may have on local waterways) to broaden its outreach and include all businesses.	
Develop a community-led climate action plan.	
Explore the development of a Howick Ward 'business collective', or other group, to provide support for small business owners outside of the established Business Improvement Districts. This work may lead to establishing a new business association and possible new Business Improvement District (BID) programme.	As a ratepayer and an avid motor-homer, I'd like to add my support for the need to have the dump station re-introduced at Half Moon Bay.

Tell us why

7c. What do you think of the Howick proposed priorities for the 10-year budget 2024-2034?

8. Do you have any other comments?



Long-term Plan 2024-2034

Note: this simplified version of the feedback form has been created for the purpose of publishing submissions. As such, contact and demographic information has been removed, and handwritten submissions have been transcribed.

Submitter details:

Organisation (if applicable):

Local Board: I don't know

Your feedback

1a. Which option do you prefer for the overall direction for council's Long-term Plan?

Proceed with the central proposal

1b. What would you like Auckland Council to do more or less of?

Transport	
Water	
City and local development	
Environment and regulation	
Parks and Community	
Economic and cultural development	
Council support	

1c. Is there anything else you would like Auckland Council to do more of that you would be prepared to pay more for?

We the public wish to vote on everything the council does

1d. Is there anything else you would like Auckland Council to do less of so that you could pay less?



#13907



2. What do you think of the transport proposal?

Tell us why:

2a. Is there anything you would spend more on?

2b. Is there anything you would spend less on?

3. Which options do you support for the North Harbour Stadium?

Tell us why:

4a. What is your preference on the proposal to establish an Auckland Future Fund and transfer Auckland Council's shareholding in Auckland International Airport Limited (AIAL) into this fund (enabling the shares to be sold)?

Tell us why:

4b. Which option do you prefer for the future of Port of Auckland?

Tell us here:

4c. If the council group continues to operate the Port of Auckland how would you prefer the profits and dividends to be used?

Tell us here:

4d. Do you have any feedback on any other part of the proposal?



#13907



Tell us here:

5a. What option do you prefer for Captain Cook and Marsden wharves?

Tell us why:

5b. What option do you prefer for Bledisloe Terminal?

Tell us why:

6a. What do you think of these proposals?

<p>Resume the Natural Environment Targeted Rate (NETR) and extend it to 2034/2035 so we can continue to invest in the protection of native ecosystems and species. This increases rates for the average value residential property by around \$20.04 and \$152.71 for the average value business property.</p>	
<p>Resume the Water Quality Targeted Rate (WQTR) and extend it to 2034/2035 at a level to only cover the annual programme operating and interest costs. This ensures that we can continue to fund the water quality improvements in harbours and streams across the region, at a lower amount for next year than previously planned. This reduces this rate from what was previously planned for the average value residential property by around \$6.53 and \$17.10 for the average value business property.</p>	
<p>Broaden the description of bus services funded by the Climate Action Transport Targeted Rate (CATTR) to reduce the need to consult each year for minor changes to the bus programme (any changes to the settings of the CATTR would still require consultation).</p>	
<p>Discontinue the Long Term Differential Strategy which gradually lowers the share of general rates paid by</p>	



#13907



businesses and raises the share paid by other ratepayers. We also propose to raise the share businesses pay of the NETR, WQTR, and CATTR to align to the general rate.	
Re-introduce recycling charges for schools.	
Continue the planned roll out of rates funded refuse collection to the North Shore, Waitākere and Papakura in 2024/2025, and Franklin and Rodney in 2025/2026, replacing the current pay as you throw service, and consequent rates change.	
Introduce the Franklin Local Board Paths Targeted Rate of \$52 per SUIP (Separately Used or Inhabited Part) to provide increased investment in paths in the Franklin Local Board area.	
Change the Rodney Drainage Districts Targeted Rate to reflect public feedback and updated analysis of the benefits to properties and boundaries.	
Increase the Waitākere Rural Sewerage Targeted Rate from \$296.75 to \$336.80 (per year) for the 2024/2025, 2025/2026, and 2026/2027 years to maintain cost recovery in the three-year contract cycle, and avoid an annual subsidy of around \$117,000 from general rates, with the next cost review scheduled for the 2027/2028 year.	

6b. Do you have any other feedback on the proposals in question 6a, the changes to our Revenue and Financing Policy, or other changes to fees and charges?

Local board priorities

7a. Which local board area does your feedback relate to?

8. Do you have any other comments?

I find this survey very insulting

They want to do less for more money



#13907



Absolutely opposed to it and restore the removed rubbish bins.



Long-term Plan 2024-2034

Note: this simplified version of the feedback form has been created for the purpose of publishing submissions. As such, contact and demographic information has been removed, and handwritten submissions have been transcribed.

Submitter details:

Organisation (if applicable):

Local Board: I don't know

Your feedback

1a. Which option do you prefer for the overall direction for council's Long-term Plan?

1b. What would you like Auckland Council to do more or less of?

Transport	
Water	
City and local development	
Environment and regulation	
Parks and Community	
Economic and cultural development	
Council support	

1c. Is there anything else you would like Auckland Council to do more of that you would be prepared to pay more for?

1d. Is there anything else you would like Auckland Council to do less of so that you could pay less?

2. What do you think of the transport proposal?



#13909



Tell us why:

2a. Is there anything you would spend more on?

2b. Is there anything you would spend less on?

3. Which options do you support for the North Harbour Stadium?

Tell us why:

4a. What is your preference on the proposal to establish an Auckland Future Fund and transfer Auckland Council's shareholding in Auckland International Airport Limited (AIAL) into this fund (enabling the shares to be sold)?

Tell us why:

4b. Which option do you prefer for the future of Port of Auckland?

Tell us here:

4c. If the council group continues to operate the Port of Auckland how would you prefer the profits and dividends to be used?

Tell us here:

4d. Do you have any feedback on any other part of the proposal?

Tell us here:



#13909



5a. What option do you prefer for Captain Cook and Marsden wharves?

Tell us why:

5b. What option do you prefer for Bledisloe Terminal?

Tell us why:

6a. What do you think of these proposals?

<p>Resume the Natural Environment Targeted Rate (NETR) and extend it to 2034/2035 so we can continue to invest in the protection of native ecosystems and species. This increases rates for the average value residential property by around \$20.04 and \$152.71 for the average value business property.</p>	
<p>Resume the Water Quality Targeted Rate (WQTR) and extend it to 2034/2035 at a level to only cover the annual programme operating and interest costs. This ensures that we can continue to fund the water quality improvements in harbours and streams across the region, at a lower amount for next year than previously planned. This reduces this rate from what was previously planned for the average value residential property by around \$6.53 and \$17.10 for the average value business property.</p>	
<p>Broaden the description of bus services funded by the Climate Action Transport Targeted Rate (CATTR) to reduce the need to consult each year for minor changes to the bus programme (any changes to the settings of the CATTR would still require consultation).</p>	
<p>Discontinue the Long Term Differential Strategy which gradually lowers the share of general rates paid by businesses and raises the share paid by other ratepayers. We also propose to raise the share businesses pay of the NETR, WQTR, and CATTR to align to the general rate.</p>	



#13909



Re-introduce recycling charges for schools.	
Continue the planned roll out of rates funded refuse collection to the North Shore, Waitākere and Papakura in 2024/2025, and Franklin and Rodney in 2025/2026, replacing the current pay as you throw service, and consequent rates change.	
Introduce the Franklin Local Board Paths Targeted Rate of \$52 per SUIP (Separately Used or Inhabited Part) to provide increased investment in paths in the Franklin Local Board area.	
Change the Rodney Drainage Districts Targeted Rate to reflect public feedback and updated analysis of the benefits to properties and boundaries.	
Increase the Waitākere Rural Sewerage Targeted Rate from \$296.75 to \$336.80 (per year) for the 2024/2025, 2025/2026, and 2026/2027 years to maintain cost recovery in the three-year contract cycle, and avoid an annual subsidy of around \$117,000 from general rates, with the next cost review scheduled for the 2027/2028 year.	

6b. Do you have any other feedback on the proposals in question 6a, the changes to our Revenue and Financing Policy, or other changes to fees and charges?

Local board priorities

7a. Which local board area does your feedback relate to?

Howick

Howick Local Board Priorities

7b. What do you think of our proposed priorities for Howick in 2024/2025?

More specifically, what do you think of each priority we've listed above?



#13909



<p>Review and refresh the Howick Heritage Plan.</p>	
<p>Review and refresh the Howick Tourism Plan.</p>	
<p>Encourage community groups to adopt a reserve, park, or waterway etc, and provide for restoration and maintenance activities with council support.</p>	
<p>Rescope the Industrial Pollution Prevention Programme (which educates and informs industry about the impacts they may have on local waterways) to broaden its outreach and include all businesses.</p>	
<p>Develop a community-led climate action plan.</p>	
<p>Explore the development of a Howick Ward 'business collective', or other group, to provide support for small business owners outside of the established Business Improvement Districts. This work may lead to establishing a new business association and possible new Business Improvement District (BID) programme.</p>	<p>Please allocate funds for a Dump Station at Half Moon Bay. It is an area with many visitors in Motorhomes, boats with cassette toilets and other self contained vehicles who need somewhere to safely dispose of human waste. We do not want to see people disposing of it in a way that risks our health and safety.</p> <p>Auckland's is poorly served with Dump Stations compared to other towns and cities we have visited and the Half Moon Bay dump station was very popular.</p> <p>An hours round trip drive to dump is not a reasonable option for such a highly populated area.</p>



#13909



Tell us why

7c. What do you think of the Howick proposed priorities for the 10-year budget 2024-2034?

8. Do you have any other comments?



Long-term Plan 2024-2034

Note: this simplified version of the feedback form has been created for the purpose of publishing submissions. As such, contact and demographic information has been removed, and handwritten submissions have been transcribed.

Submitter details:

Organisation (if applicable):

Local Board: I don't know

Your feedback

1a. Which option do you prefer for the overall direction for council's Long-term Plan?

1b. What would you like Auckland Council to do more or less of?

Transport	
Water	
City and local development	
Environment and regulation	
Parks and Community	
Economic and cultural development	
Council support	

1c. Is there anything else you would like Auckland Council to do more of that you would be prepared to pay more for?

1d. Is there anything else you would like Auckland Council to do less of so that you could pay less?

Have a close look at what is happening in central government.....you need to replicate that. A decade of keeping the Staff pay under budget should be a good start, reducing that budget....no more ridiculous plantings (trees that drop huge fronds on roads etc)



#13911



2. What do you think of the transport proposal?

Tell us why:

2a. Is there anything you would spend more on?

2b. Is there anything you would spend less on?

No more raised Red Wings, No more cycle ways, No more thieving traffic lanes for buses.

3. Which options do you support for the North Harbour Stadium?

Tell us why:

4a. What is your preference on the proposal to establish an Auckland Future Fund and transfer Auckland Council's shareholding in Auckland International Airport Limited (AIAL) into this fund (enabling the shares to be sold)?

Tell us why:

4b. Which option do you prefer for the future of Port of Auckland?

Tell us here:

4c. If the council group continues to operate the Port of Auckland how would you prefer the profits and dividends to be used?

Tell us here:



#13911



4d. Do you have any feedback on any other part of the proposal?

Tell us here:

5a. What option do you prefer for Captain Cook and Marsden wharves?

Tell us why:

5b. What option do you prefer for Bledisloe Terminal?

Tell us why:

6a. What do you think of these proposals?

<p>Resume the Natural Environment Targeted Rate (NETR) and extend it to 2034/2035 so we can continue to invest in the protection of native ecosystems and species. This increases rates for the average value residential property by around \$20.04 and \$152.71 for the average value business property.</p>	
<p>Resume the Water Quality Targeted Rate (WQTR) and extend it to 2034/2035 at a level to only cover the annual programme operating and interest costs. This ensures that we can continue to fund the water quality improvements in harbours and streams across the region, at a lower amount for next year than previously planned. This reduces this rate from what was previously planned for the average value residential property by around \$6.53 and \$17.10 for the average value business property.</p>	
<p>Broaden the description of bus services funded by the Climate Action Transport Targeted Rate (CATTR) to reduce the need to consult each year for minor changes to the bus programme (any changes to the settings of the CATTR would still require consultation).</p>	



#13911



Discontinue the Long Term Differential Strategy which gradually lowers the share of general rates paid by businesses and raises the share paid by other ratepayers. We also propose to raise the share businesses pay of the NETR, WQTR, and CATTR to align to the general rate.	
Re-introduce recycling charges for schools .	
Continue the planned roll out of rates funded refuse collection to the North Shore, Waitākere and Papakura in 2024/2025, and Franklin and Rodney in 2025/2026, replacing the current pay as you throw service, and consequent rates change.	
Introduce the Franklin Local Board Paths Targeted Rate of \$52 per SUIP (Separately Used or Inhabited Part) to provide increased investment in paths in the Franklin Local Board area.	
Change the Rodney Drainage Districts Targeted Rate to reflect public feedback and updated analysis of the benefits to properties and boundaries.	
Increase the Waitākere Rural Sewerage Targeted Rate from \$296.75 to \$336.80 (per year) for the 2024/2025, 2025/2026, and 2026/2027 years to maintain cost recovery in the three-year contract cycle, and avoid an annual subsidy of around \$117,000 from general rates, with the next cost review scheduled for the 2027/2028 year.	

6b. Do you have any other feedback on the proposals in question 6a, the changes to our Revenue and Financing Policy, or other changes to fees and charges?

Local board priorities

7a. Which local board area does your feedback relate to?

8. Do you have any other comments?



Long-term Plan 2024-2034

Note: this simplified version of the feedback form has been created for the purpose of publishing submissions. As such, contact and demographic information has been removed, and handwritten submissions have been transcribed.

Submitter details:

Organisation (if applicable):

Local Board: I don't know

Your feedback

1a. Which option do you prefer for the overall direction for council's Long-term Plan?

1b. What would you like Auckland Council to do more or less of?

Transport	
Water	
City and local development	
Environment and regulation	
Parks and Community	
Economic and cultural development	
Council support	

1c. Is there anything else you would like Auckland Council to do more of that you would be prepared to pay more for?

1d. Is there anything else you would like Auckland Council to do less of so that you could pay less?

2. What do you think of the transport proposal?



#13912



Tell us why:

2a. Is there anything you would spend more on?

2b. Is there anything you would spend less on?

3. Which options do you support for the North Harbour Stadium?

Tell us why:

4a. What is your preference on the proposal to establish an Auckland Future Fund and transfer Auckland Council's shareholding in Auckland International Airport Limited (AIAL) into this fund (enabling the shares to be sold)?

Tell us why:

4b. Which option do you prefer for the future of Port of Auckland?

Tell us here:

4c. If the council group continues to operate the Port of Auckland how would you prefer the profits and dividends to be used?

Tell us here:

4d. Do you have any feedback on any other part of the proposal?

Tell us here:



#13912



5a. What option do you prefer for Captain Cook and Marsden wharves?

Tell us why:

5b. What option do you prefer for Bledisloe Terminal?

Tell us why:

6a. What do you think of these proposals?

<p>Resume the Natural Environment Targeted Rate (NETR) and extend it to 2034/2035 so we can continue to invest in the protection of native ecosystems and species. This increases rates for the average value residential property by around \$20.04 and \$152.71 for the average value business property.</p>	
<p>Resume the Water Quality Targeted Rate (WQTR) and extend it to 2034/2035 at a level to only cover the annual programme operating and interest costs. This ensures that we can continue to fund the water quality improvements in harbours and streams across the region, at a lower amount for next year than previously planned. This reduces this rate from what was previously planned for the average value residential property by around \$6.53 and \$17.10 for the average value business property.</p>	
<p>Broaden the description of bus services funded by the Climate Action Transport Targeted Rate (CATTR) to reduce the need to consult each year for minor changes to the bus programme (any changes to the settings of the CATTR would still require consultation).</p>	
<p>Discontinue the Long Term Differential Strategy which gradually lowers the share of general rates paid by businesses and raises the share paid by other ratepayers. We also propose to raise the share businesses pay of the NETR, WQTR, and CATTR to align to the general rate.</p>	



#13912



Re-introduce recycling charges for schools.	
Continue the planned roll out of rates funded refuse collection to the North Shore, Waitākere and Papakura in 2024/2025, and Franklin and Rodney in 2025/2026, replacing the current pay as you throw service, and consequent rates change.	
Introduce the Franklin Local Board Paths Targeted Rate of \$52 per SUIP (Separately Used or Inhabited Part) to provide increased investment in paths in the Franklin Local Board area.	
Change the Rodney Drainage Districts Targeted Rate to reflect public feedback and updated analysis of the benefits to properties and boundaries.	
Increase the Waitākere Rural Sewerage Targeted Rate from \$296.75 to \$336.80 (per year) for the 2024/2025, 2025/2026, and 2026/2027 years to maintain cost recovery in the three-year contract cycle, and avoid an annual subsidy of around \$117,000 from general rates, with the next cost review scheduled for the 2027/2028 year.	

6b. Do you have any other feedback on the proposals in question 6a, the changes to our Revenue and Financing Policy, or other changes to fees and charges?

Local board priorities

7a. Which local board area does your feedback relate to?

Howick

Howick Local Board Priorities

7b. What do you think of our proposed priorities for Howick in 2024/2025?

More specifically, what do you think of each priority we've listed above?



#13912



Review and refresh the Howick Heritage Plan.	
Review and refresh the Howick Tourism Plan.	
Encourage community groups to adopt a reserve, park, or waterway etc, and provide for restoration and maintenance activities with council support.	
Rescope the Industrial Pollution Prevention Programme (which educates and informs industry about the impacts they may have on local waterways) to broaden its outreach and include all businesses.	
Develop a community-led climate action plan.	
Explore the development of a Howick Ward 'business collective', or other group, to provide support for small business owners outside of the established Business Improvement Districts. This work may lead to establishing a new business association and possible new Business Improvement District (BID) programme.	<p>My wife and I own a motorhome and we require a Dump Station in East Auckland or repair the Halfmoon Bay Dump Station, this in turn brings people into the area who spend money at Cafes, restaurants, pubs and shops.</p> <p>It is amazing how much our motorhome club spends in different areas on food and entertainment.</p> <p>It also stops people dumping there grey water and black water into storm water which eventually goes into the sea which is bad for the environment.</p> <p>Please inform us of the outcome which we are hoping it will be in our favour.</p>



#13912



Tell us why

7c. What do you think of the Howick proposed priorities for the 10-year budget 2024-2034?

8. Do you have any other comments?



Long-term Plan 2024-2034

Note: this simplified version of the feedback form has been created for the purpose of publishing submissions. As such, contact and demographic information has been removed, and handwritten submissions have been transcribed.

Submitter details:

Organisation (if applicable):

Local Board: I don't know

Your feedback

1a. Which option do you prefer for the overall direction for council's Long-term Plan?

1b. What would you like Auckland Council to do more or less of?

Transport	
Water	
City and local development	
Environment and regulation	
Parks and Community	
Economic and cultural development	
Council support	

1c. Is there anything else you would like Auckland Council to do more of that you would be prepared to pay more for?

1d. Is there anything else you would like Auckland Council to do less of so that you could pay less?

2. What do you think of the transport proposal?



#13913



Tell us why:

2a. Is there anything you would spend more on?

2b. Is there anything you would spend less on?

3. Which options do you support for the North Harbour Stadium?

Tell us why:

4a. What is your preference on the proposal to establish an Auckland Future Fund and transfer Auckland Council's shareholding in Auckland International Airport Limited (AIAL) into this fund (enabling the shares to be sold)?

Tell us why:

4b. Which option do you prefer for the future of Port of Auckland?

Tell us here:

4c. If the council group continues to operate the Port of Auckland how would you prefer the profits and dividends to be used?

Tell us here:

4d. Do you have any feedback on any other part of the proposal?

Tell us here:



#13913



5a. What option do you prefer for Captain Cook and Marsden wharves?

Tell us why:

5b. What option do you prefer for Bledisloe Terminal?

Tell us why:

6a. What do you think of these proposals?

<p>Resume the Natural Environment Targeted Rate (NETR) and extend it to 2034/2035 so we can continue to invest in the protection of native ecosystems and species. This increases rates for the average value residential property by around \$20.04 and \$152.71 for the average value business property.</p>	
<p>Resume the Water Quality Targeted Rate (WQTR) and extend it to 2034/2035 at a level to only cover the annual programme operating and interest costs. This ensures that we can continue to fund the water quality improvements in harbours and streams across the region, at a lower amount for next year than previously planned. This reduces this rate from what was previously planned for the average value residential property by around \$6.53 and \$17.10 for the average value business property.</p>	
<p>Broaden the description of bus services funded by the Climate Action Transport Targeted Rate (CATTR) to reduce the need to consult each year for minor changes to the bus programme (any changes to the settings of the CATTR would still require consultation).</p>	
<p>Discontinue the Long Term Differential Strategy which gradually lowers the share of general rates paid by businesses and raises the share paid by other ratepayers. We also propose to raise the share businesses pay of the NETR, WQTR, and CATTR to align to the general rate.</p>	



#13913



Re-introduce recycling charges for schools.	
Continue the planned roll out of rates funded refuse collection to the North Shore, Waitākere and Papakura in 2024/2025, and Franklin and Rodney in 2025/2026, replacing the current pay as you throw service, and consequent rates change.	
Introduce the Franklin Local Board Paths Targeted Rate of \$52 per SUIP (Separately Used or Inhabited Part) to provide increased investment in paths in the Franklin Local Board area.	
Change the Rodney Drainage Districts Targeted Rate to reflect public feedback and updated analysis of the benefits to properties and boundaries.	
Increase the Waitākere Rural Sewerage Targeted Rate from \$296.75 to \$336.80 (per year) for the 2024/2025, 2025/2026, and 2026/2027 years to maintain cost recovery in the three-year contract cycle, and avoid an annual subsidy of around \$117,000 from general rates, with the next cost review scheduled for the 2027/2028 year.	

6b. Do you have any other feedback on the proposals in question 6a, the changes to our Revenue and Financing Policy, or other changes to fees and charges?

Local board priorities

7a. Which local board area does your feedback relate to?

Howick

Howick Local Board Priorities

7b. What do you think of our proposed priorities for Howick in 2024/2025?

More specifically, what do you think of each priority we've listed above?



#13913



Review and refresh the Howick Heritage Plan.	
Review and refresh the Howick Tourism Plan.	
Encourage community groups to adopt a reserve, park, or waterway etc, and provide for restoration and maintenance activities with council support.	
Rescope the Industrial Pollution Prevention Programme (which educates and informs industry about the impacts they may have on local waterways) to broaden its outreach and include all businesses.	
Develop a community-led climate action plan.	
Explore the development of a Howick Ward 'business collective', or other group, to provide support for small business owners outside of the established Business Improvement Districts. This work may lead to establishing a new business association and possible new Business Improvement District (BID) programme.	I am all for a dump station in Howick area as there is a gap in this area.

Tell us why

7c. What do you think of the Howick proposed priorities for the 10-year budget 2024-2034?

8. Do you have any other comments?



Long-term Plan 2024-2034

Note: this simplified version of the feedback form has been created for the purpose of publishing submissions. As such, contact and demographic information has been removed, and handwritten submissions have been transcribed.

Submitter details:

Organisation (if applicable):

Local Board: I don't know

Your feedback

1a. Which option do you prefer for the overall direction for council's Long-term Plan?

1b. What would you like Auckland Council to do more or less of?

Transport	
Water	
City and local development	
Environment and regulation	
Parks and Community	
Economic and cultural development	
Council support	

1c. Is there anything else you would like Auckland Council to do more of that you would be prepared to pay more for?

1d. Is there anything else you would like Auckland Council to do less of so that you could pay less?

2. What do you think of the transport proposal?



Tell us why:

2a. Is there anything you would spend more on?

2b. Is there anything you would spend less on?

3. Which options do you support for the North Harbour Stadium?

Tell us why:

4a. What is your preference on the proposal to establish an Auckland Future Fund and transfer Auckland Council's shareholding in Auckland International Airport Limited (AIAL) into this fund (enabling the shares to be sold)?

Tell us why:

4b. Which option do you prefer for the future of Port of Auckland?

Tell us here:

4c. If the council group continues to operate the Port of Auckland how would you prefer the profits and dividends to be used?

Tell us here:

4d. Do you have any feedback on any other part of the proposal?

Tell us here:



#13915



5a. What option do you prefer for Captain Cook and Marsden wharves?

Tell us why:

5b. What option do you prefer for Bledisloe Terminal?

Tell us why:

6a. What do you think of these proposals?

<p>Resume the Natural Environment Targeted Rate (NETR) and extend it to 2034/2035 so we can continue to invest in the protection of native ecosystems and species. This increases rates for the average value residential property by around \$20.04 and \$152.71 for the average value business property.</p>	
<p>Resume the Water Quality Targeted Rate (WQTR) and extend it to 2034/2035 at a level to only cover the annual programme operating and interest costs. This ensures that we can continue to fund the water quality improvements in harbours and streams across the region, at a lower amount for next year than previously planned. This reduces this rate from what was previously planned for the average value residential property by around \$6.53 and \$17.10 for the average value business property.</p>	
<p>Broaden the description of bus services funded by the Climate Action Transport Targeted Rate (CATTR) to reduce the need to consult each year for minor changes to the bus programme (any changes to the settings of the CATTR would still require consultation).</p>	
<p>Discontinue the Long Term Differential Strategy which gradually lowers the share of general rates paid by businesses and raises the share paid by other ratepayers. We also propose to raise the share businesses pay of the NETR, WQTR, and CATTR to align to the general rate.</p>	



#13915



Re-introduce recycling charges for schools.	
Continue the planned roll out of rates funded refuse collection to the North Shore, Waitākere and Papakura in 2024/2025, and Franklin and Rodney in 2025/2026, replacing the current pay as you throw service, and consequent rates change.	
Introduce the Franklin Local Board Paths Targeted Rate of \$52 per SUIP (Separately Used or Inhabited Part) to provide increased investment in paths in the Franklin Local Board area.	
Change the Rodney Drainage Districts Targeted Rate to reflect public feedback and updated analysis of the benefits to properties and boundaries.	
Increase the Waitākere Rural Sewerage Targeted Rate from \$296.75 to \$336.80 (per year) for the 2024/2025, 2025/2026, and 2026/2027 years to maintain cost recovery in the three-year contract cycle, and avoid an annual subsidy of around \$117,000 from general rates, with the next cost review scheduled for the 2027/2028 year.	

6b. Do you have any other feedback on the proposals in question 6a, the changes to our Revenue and Financing Policy, or other changes to fees and charges?

Local board priorities

7a. Which local board area does your feedback relate to?

Devonport-Takapuna

8. Do you have any other comments?

Unless you have consultation with your local communities then you will achieve little holistic agreement. Local organizations are diminishing because officers of Auckland City do not like being told what they should do.



Long-term Plan 2024-2034

Note: this simplified version of the feedback form has been created for the purpose of publishing submissions. As such, contact and demographic information has been removed, and handwritten submissions have been transcribed.

Submitter details:

Organisation (if applicable):

Local Board: I don't know

Your feedback

1a. Which option do you prefer for the overall direction for council's Long-term Plan?

1b. What would you like Auckland Council to do more or less of?

Transport	
Water	
City and local development	
Environment and regulation	
Parks and Community	
Economic and cultural development	
Council support	

1c. Is there anything else you would like Auckland Council to do more of that you would be prepared to pay more for?

1d. Is there anything else you would like Auckland Council to do less of so that you could pay less?

2. What do you think of the transport proposal?



Tell us why:

2a. Is there anything you would spend more on?

2b. Is there anything you would spend less on?

3. Which options do you support for the North Harbour Stadium?

Tell us why:

4a. What is your preference on the proposal to establish an Auckland Future Fund and transfer Auckland Council's shareholding in Auckland International Airport Limited (AIAL) into this fund (enabling the shares to be sold)?

Tell us why:

4b. Which option do you prefer for the future of Port of Auckland?

Tell us here:

4c. If the council group continues to operate the Port of Auckland how would you prefer the profits and dividends to be used?

Tell us here:

4d. Do you have any feedback on any other part of the proposal?

Tell us here:



#13916



5a. What option do you prefer for Captain Cook and Marsden wharves?

Tell us why:

5b. What option do you prefer for Bledisloe Terminal?

Tell us why:

6a. What do you think of these proposals?

<p>Resume the Natural Environment Targeted Rate (NETR) and extend it to 2034/2035 so we can continue to invest in the protection of native ecosystems and species. This increases rates for the average value residential property by around \$20.04 and \$152.71 for the average value business property.</p>	
<p>Resume the Water Quality Targeted Rate (WQTR) and extend it to 2034/2035 at a level to only cover the annual programme operating and interest costs. This ensures that we can continue to fund the water quality improvements in harbours and streams across the region, at a lower amount for next year than previously planned. This reduces this rate from what was previously planned for the average value residential property by around \$6.53 and \$17.10 for the average value business property.</p>	
<p>Broaden the description of bus services funded by the Climate Action Transport Targeted Rate (CATTR) to reduce the need to consult each year for minor changes to the bus programme (any changes to the settings of the CATTR would still require consultation).</p>	
<p>Discontinue the Long Term Differential Strategy which gradually lowers the share of general rates paid by businesses and raises the share paid by other ratepayers. We also propose to raise the share businesses pay of the NETR, WQTR, and CATTR to align to the general rate.</p>	



#13916



Re-introduce recycling charges for schools.	
Continue the planned roll out of rates funded refuse collection to the North Shore, Waitākere and Papakura in 2024/2025, and Franklin and Rodney in 2025/2026, replacing the current pay as you throw service, and consequent rates change.	
Introduce the Franklin Local Board Paths Targeted Rate of \$52 per SUIP (Separately Used or Inhabited Part) to provide increased investment in paths in the Franklin Local Board area.	
Change the Rodney Drainage Districts Targeted Rate to reflect public feedback and updated analysis of the benefits to properties and boundaries.	
Increase the Waitākere Rural Sewerage Targeted Rate from \$296.75 to \$336.80 (per year) for the 2024/2025, 2025/2026, and 2026/2027 years to maintain cost recovery in the three-year contract cycle, and avoid an annual subsidy of around \$117,000 from general rates, with the next cost review scheduled for the 2027/2028 year.	

6b. Do you have any other feedback on the proposals in question 6a, the changes to our Revenue and Financing Policy, or other changes to fees and charges?

Local board priorities

7a. Which local board area does your feedback relate to?

Howick

Howick Local Board Priorities

7b. What do you think of our proposed priorities for Howick in 2024/2025?

More specifically, what do you think of each priority we've listed above?



#13916



Review and refresh the Howick Heritage Plan.	
Review and refresh the Howick Tourism Plan.	
Encourage community groups to adopt a reserve, park, or waterway etc, and provide for restoration and maintenance activities with council support.	
Rescope the Industrial Pollution Prevention Programme (which educates and informs industry about the impacts they may have on local waterways) to broaden its outreach and include all businesses.	
Develop a community-led climate action plan.	
Explore the development of a Howick Ward 'business collective', or other group, to provide support for small business owners outside of the established Business Improvement Districts. This work may lead to establishing a new business association and possible new Business Improvement District (BID) programme.	Regarding a Dump Station Howick I would like to vote for a Dump Station to be developed in an easily accessible area near the Howick ward.

Tell us why

7c. What do you think of the Howick proposed priorities for the 10-year budget 2024-2034?

8. Do you have any other comments?



Long-term Plan 2024-2034

Note: this simplified version of the feedback form has been created for the purpose of publishing submissions. As such, contact and demographic information has been removed, and handwritten submissions have been transcribed.

Submitter details:

Organisation (if applicable):

Local Board: I don't know

Your feedback

1a. Which option do you prefer for the overall direction for council's Long-term Plan?

1b. What would you like Auckland Council to do more or less of?

Transport	
Water	
City and local development	
Environment and regulation	
Parks and Community	
Economic and cultural development	
Council support	

1c. Is there anything else you would like Auckland Council to do more of that you would be prepared to pay more for?

1d. Is there anything else you would like Auckland Council to do less of so that you could pay less?

2. What do you think of the transport proposal?



#13918



Tell us why:

2a. Is there anything you would spend more on?

2b. Is there anything you would spend less on?

3. Which options do you support for the North Harbour Stadium?

Tell us why:

4a. What is your preference on the proposal to establish an Auckland Future Fund and transfer Auckland Council's shareholding in Auckland International Airport Limited (AIAL) into this fund (enabling the shares to be sold)?

Tell us why:

4b. Which option do you prefer for the future of Port of Auckland?

Tell us here:

4c. If the council group continues to operate the Port of Auckland how would you prefer the profits and dividends to be used?

Tell us here:

4d. Do you have any feedback on any other part of the proposal?

Tell us here:



#13918



5a. What option do you prefer for Captain Cook and Marsden wharves?

Tell us why:

5b. What option do you prefer for Bledisloe Terminal?

Tell us why:

6a. What do you think of these proposals?

<p>Resume the Natural Environment Targeted Rate (NETR) and extend it to 2034/2035 so we can continue to invest in the protection of native ecosystems and species. This increases rates for the average value residential property by around \$20.04 and \$152.71 for the average value business property.</p>	
<p>Resume the Water Quality Targeted Rate (WQTR) and extend it to 2034/2035 at a level to only cover the annual programme operating and interest costs. This ensures that we can continue to fund the water quality improvements in harbours and streams across the region, at a lower amount for next year than previously planned. This reduces this rate from what was previously planned for the average value residential property by around \$6.53 and \$17.10 for the average value business property.</p>	
<p>Broaden the description of bus services funded by the Climate Action Transport Targeted Rate (CATTR) to reduce the need to consult each year for minor changes to the bus programme (any changes to the settings of the CATTR would still require consultation).</p>	
<p>Discontinue the Long Term Differential Strategy which gradually lowers the share of general rates paid by businesses and raises the share paid by other ratepayers. We also propose to raise the share businesses pay of the NETR, WQTR, and CATTR to align to the general rate.</p>	



#13918



Re-introduce recycling charges for schools.	
Continue the planned roll out of rates funded refuse collection to the North Shore, Waitākere and Papakura in 2024/2025, and Franklin and Rodney in 2025/2026, replacing the current pay as you throw service, and consequent rates change.	
Introduce the Franklin Local Board Paths Targeted Rate of \$52 per SUIP (Separately Used or Inhabited Part) to provide increased investment in paths in the Franklin Local Board area.	
Change the Rodney Drainage Districts Targeted Rate to reflect public feedback and updated analysis of the benefits to properties and boundaries.	
Increase the Waitākere Rural Sewerage Targeted Rate from \$296.75 to \$336.80 (per year) for the 2024/2025, 2025/2026, and 2026/2027 years to maintain cost recovery in the three-year contract cycle, and avoid an annual subsidy of around \$117,000 from general rates, with the next cost review scheduled for the 2027/2028 year.	

6b. Do you have any other feedback on the proposals in question 6a, the changes to our Revenue and Financing Policy, or other changes to fees and charges?

Local board priorities

7a. Which local board area does your feedback relate to?

Howick

Howick Local Board Priorities

7b. What do you think of our proposed priorities for Howick in 2024/2025?

More specifically, what do you think of each priority we've listed above?



#13918



Review and refresh the Howick Heritage Plan.	
Review and refresh the Howick Tourism Plan.	
Encourage community groups to adopt a reserve, park, or waterway etc, and provide for restoration and maintenance activities with council support.	
Rescope the Industrial Pollution Prevention Programme (which educates and informs industry about the impacts they may have on local waterways) to broaden its outreach and include all businesses.	
Develop a community-led climate action plan.	
Explore the development of a Howick Ward 'business collective', or other group, to provide support for small business owners outside of the established Business Improvement Districts. This work may lead to establishing a new business association and possible new Business Improvement District (BID) programme.	I have been a ratepayer in Clevedon for the last 35 years. It is essential to have a Dump station close by.

Tell us why

7c. What do you think of the Howick proposed priorities for the 10-year budget 2024-2034?

8. Do you have any other comments?



Long-term Plan 2024-2034

Note: this simplified version of the feedback form has been created for the purpose of publishing submissions. As such, contact and demographic information has been removed, and handwritten submissions have been transcribed.

Submitter details:

Organisation (if applicable):

Local Board: I don't know

Your feedback

1a. Which option do you prefer for the overall direction for council's Long-term Plan?

1b. What would you like Auckland Council to do more or less of?

Transport	
Water	
City and local development	
Environment and regulation	
Parks and Community	
Economic and cultural development	
Council support	

1c. Is there anything else you would like Auckland Council to do more of that you would be prepared to pay more for?

1d. Is there anything else you would like Auckland Council to do less of so that you could pay less?

2. What do you think of the transport proposal?



#13922



Tell us why:

2a. Is there anything you would spend more on?

2b. Is there anything you would spend less on?

3. Which options do you support for the North Harbour Stadium?

Tell us why:

4a. What is your preference on the proposal to establish an Auckland Future Fund and transfer Auckland Council's shareholding in Auckland International Airport Limited (AIAL) into this fund (enabling the shares to be sold)?

Tell us why:

4b. Which option do you prefer for the future of Port of Auckland?

Tell us here:

4c. If the council group continues to operate the Port of Auckland how would you prefer the profits and dividends to be used?

Tell us here:

4d. Do you have any feedback on any other part of the proposal?

Tell us here:



#13922



5a. What option do you prefer for Captain Cook and Marsden wharves?

Tell us why:

5b. What option do you prefer for Bledisloe Terminal?

Tell us why:

6a. What do you think of these proposals?

<p>Resume the Natural Environment Targeted Rate (NETR) and extend it to 2034/2035 so we can continue to invest in the protection of native ecosystems and species. This increases rates for the average value residential property by around \$20.04 and \$152.71 for the average value business property.</p>	
<p>Resume the Water Quality Targeted Rate (WQTR) and extend it to 2034/2035 at a level to only cover the annual programme operating and interest costs. This ensures that we can continue to fund the water quality improvements in harbours and streams across the region, at a lower amount for next year than previously planned. This reduces this rate from what was previously planned for the average value residential property by around \$6.53 and \$17.10 for the average value business property.</p>	
<p>Broaden the description of bus services funded by the Climate Action Transport Targeted Rate (CATTR) to reduce the need to consult each year for minor changes to the bus programme (any changes to the settings of the CATTR would still require consultation).</p>	
<p>Discontinue the Long Term Differential Strategy which gradually lowers the share of general rates paid by businesses and raises the share paid by other ratepayers. We also propose to raise the share businesses pay of the NETR, WQTR, and CATTR to align to the general rate.</p>	



#13922



Re-introduce recycling charges for schools.	
Continue the planned roll out of rates funded refuse collection to the North Shore, Waitākere and Papakura in 2024/2025, and Franklin and Rodney in 2025/2026, replacing the current pay as you throw service, and consequent rates change.	
Introduce the Franklin Local Board Paths Targeted Rate of \$52 per SUIP (Separately Used or Inhabited Part) to provide increased investment in paths in the Franklin Local Board area.	
Change the Rodney Drainage Districts Targeted Rate to reflect public feedback and updated analysis of the benefits to properties and boundaries.	
Increase the Waitākere Rural Sewerage Targeted Rate from \$296.75 to \$336.80 (per year) for the 2024/2025, 2025/2026, and 2026/2027 years to maintain cost recovery in the three-year contract cycle, and avoid an annual subsidy of around \$117,000 from general rates, with the next cost review scheduled for the 2027/2028 year.	

6b. Do you have any other feedback on the proposals in question 6a, the changes to our Revenue and Financing Policy, or other changes to fees and charges?

Local board priorities

7a. Which local board area does your feedback relate to?

Howick

Howick Local Board Priorities

7b. What do you think of our proposed priorities for Howick in 2024/2025?

More specifically, what do you think of each priority we've listed above?



#13922



Review and refresh the Howick Heritage Plan.	
Review and refresh the Howick Tourism Plan.	
Encourage community groups to adopt a reserve, park, or waterway etc, and provide for restoration and maintenance activities with council support.	
Rescope the Industrial Pollution Prevention Programme (which educates and informs industry about the impacts they may have on local waterways) to broaden its outreach and include all businesses.	
Develop a community-led climate action plan.	
Explore the development of a Howick Ward 'business collective', or other group, to provide support for small business owners outside of the established Business Improvement Districts. This work may lead to establishing a new business association and possible new Business Improvement District (BID) programme.	<p>This is a very real need in our area and I am requesting you look closely to reinstate a dump station in East Auckland.</p> <p>The dump station at the marina was well used by motorhome owners in the eastern area. We have no other option to empty our waste.</p> <p>Please look closely at reinstating this facility.</p>

Tell us why

7c. What do you think of the Howick proposed priorities for the 10-year budget 2024-2034?



#13922



8. Do you have any other comments?



Long-term Plan 2024-2034

Note: this simplified version of the feedback form has been created for the purpose of publishing submissions. As such, contact and demographic information has been removed, and handwritten submissions have been transcribed.

Submitter details:

Organisation (if applicable):

Local Board: I don't know

Your feedback

1a. Which option do you prefer for the overall direction for council's Long-term Plan?

1b. What would you like Auckland Council to do more or less of?

Transport	
Water	
City and local development	
Environment and regulation	
Parks and Community	
Economic and cultural development	
Council support	

1c. Is there anything else you would like Auckland Council to do more of that you would be prepared to pay more for?

1d. Is there anything else you would like Auckland Council to do less of so that you could pay less?

2. What do you think of the transport proposal?



#13923



Tell us why:

2a. Is there anything you would spend more on?

2b. Is there anything you would spend less on?

3. Which options do you support for the North Harbour Stadium?

Tell us why:

4a. What is your preference on the proposal to establish an Auckland Future Fund and transfer Auckland Council's shareholding in Auckland International Airport Limited (AIAL) into this fund (enabling the shares to be sold)?

Tell us why:

4b. Which option do you prefer for the future of Port of Auckland?

Tell us here:

4c. If the council group continues to operate the Port of Auckland how would you prefer the profits and dividends to be used?

Tell us here:

4d. Do you have any feedback on any other part of the proposal?

Tell us here:



#13923



5a. What option do you prefer for Captain Cook and Marsden wharves?

Tell us why:

5b. What option do you prefer for Bledisloe Terminal?

Tell us why:

6a. What do you think of these proposals?

<p>Resume the Natural Environment Targeted Rate (NETR) and extend it to 2034/2035 so we can continue to invest in the protection of native ecosystems and species. This increases rates for the average value residential property by around \$20.04 and \$152.71 for the average value business property.</p>	
<p>Resume the Water Quality Targeted Rate (WQTR) and extend it to 2034/2035 at a level to only cover the annual programme operating and interest costs. This ensures that we can continue to fund the water quality improvements in harbours and streams across the region, at a lower amount for next year than previously planned. This reduces this rate from what was previously planned for the average value residential property by around \$6.53 and \$17.10 for the average value business property.</p>	
<p>Broaden the description of bus services funded by the Climate Action Transport Targeted Rate (CATTR) to reduce the need to consult each year for minor changes to the bus programme (any changes to the settings of the CATTR would still require consultation).</p>	
<p>Discontinue the Long Term Differential Strategy which gradually lowers the share of general rates paid by businesses and raises the share paid by other ratepayers. We also propose to raise the share businesses pay of the NETR, WQTR, and CATTR to align to the general rate.</p>	



#13923



Re-introduce recycling charges for schools .	
Continue the planned roll out of rates funded refuse collection to the North Shore, Waitākere and Papakura in 2024/2025, and Franklin and Rodney in 2025/2026, replacing the current pay as you throw service, and consequent rates change.	
Introduce the Franklin Local Board Paths Targeted Rate of \$52 per SUIP (Separately Used or Inhabited Part) to provide increased investment in paths in the Franklin Local Board area.	
Change the Rodney Drainage Districts Targeted Rate to reflect public feedback and updated analysis of the benefits to properties and boundaries.	
Increase the Waitākere Rural Sewerage Targeted Rate from \$296.75 to \$336.80 (per year) for the 2024/2025, 2025/2026, and 2026/2027 years to maintain cost recovery in the three-year contract cycle, and avoid an annual subsidy of around \$117,000 from general rates, with the next cost review scheduled for the 2027/2028 year.	

6b. Do you have any other feedback on the proposals in question 6a, the changes to our Revenue and Financing Policy, or other changes to fees and charges?

Local board priorities

7a. Which local board area does your feedback relate to?

Howick

Howick Local Board Priorities

7b. What do you think of our proposed priorities for Howick in 2024/2025?

More specifically, what do you think of each priority we've listed above?



#13923



<p>Review and refresh the Howick Heritage Plan.</p>	
<p>Review and refresh the Howick Tourism Plan.</p>	
<p>Encourage community groups to adopt a reserve, park, or waterway etc, and provide for restoration and maintenance activities with council support.</p>	
<p>Rescope the Industrial Pollution Prevention Programme (which educates and informs industry about the impacts they may have on local waterways) to broaden its outreach and include all businesses.</p>	
<p>Develop a community-led climate action plan.</p>	
<p>Explore the development of a Howick Ward 'business collective', or other group, to provide support for small business owners outside of the established Business Improvement Districts. This work may lead to establishing a new business association and possible new Business Improvement District (BID) programme.</p>	<p>As a local resident and ratepayer, I think the Auckland Council and Howick Local Board should set aside funds to install a new public dump station in East Auckland.</p> <p>We were so disappointed when returning home from a holiday in our camper to find that the dump station at Half Moon Bay had been closed . We had used it regularly over the last few years knowing that when we returned from our trips there was a local dump station very close to our home that we could go to the next day to use. Travelling around the Howick area we see many vans parked in peoples places & would assume they too would like a new dump station in our area.</p> <p>Please consider installing a dump station in East Auckland which we are sure would be used regularly.</p>



#13923



--	--

Tell us why

7c. What do you think of the Howick proposed priorities for the 10-year budget 2024-2034?

8. Do you have any other comments?



Long-term Plan 2024-2034

Note: this simplified version of the feedback form has been created for the purpose of publishing submissions. As such, contact and demographic information has been removed, and handwritten submissions have been transcribed.

Submitter details:

Organisation (if applicable):

Local Board: I don't know

Your feedback

1a. Which option do you prefer for the overall direction for council's Long-term Plan?

1b. What would you like Auckland Council to do more or less of?

Transport	
Water	
City and local development	
Environment and regulation	
Parks and Community	
Economic and cultural development	
Council support	

1c. Is there anything else you would like Auckland Council to do more of that you would be prepared to pay more for?

1d. Is there anything else you would like Auckland Council to do less of so that you could pay less?

2. What do you think of the transport proposal?



#13925



Tell us why:

2a. Is there anything you would spend more on?

2b. Is there anything you would spend less on?

3. Which options do you support for the North Harbour Stadium?

Tell us why:

4a. What is your preference on the proposal to establish an Auckland Future Fund and transfer Auckland Council's shareholding in Auckland International Airport Limited (AIAL) into this fund (enabling the shares to be sold)?

Tell us why:

4b. Which option do you prefer for the future of Port of Auckland?

Tell us here:

4c. If the council group continues to operate the Port of Auckland how would you prefer the profits and dividends to be used?

Tell us here:

4d. Do you have any feedback on any other part of the proposal?

Tell us here:



#13925



5a. What option do you prefer for Captain Cook and Marsden wharves?

Tell us why:

5b. What option do you prefer for Bledisloe Terminal?

Tell us why:

6a. What do you think of these proposals?

<p>Resume the Natural Environment Targeted Rate (NETR) and extend it to 2034/2035 so we can continue to invest in the protection of native ecosystems and species. This increases rates for the average value residential property by around \$20.04 and \$152.71 for the average value business property.</p>	
<p>Resume the Water Quality Targeted Rate (WQTR) and extend it to 2034/2035 at a level to only cover the annual programme operating and interest costs. This ensures that we can continue to fund the water quality improvements in harbours and streams across the region, at a lower amount for next year than previously planned. This reduces this rate from what was previously planned for the average value residential property by around \$6.53 and \$17.10 for the average value business property.</p>	
<p>Broaden the description of bus services funded by the Climate Action Transport Targeted Rate (CATTR) to reduce the need to consult each year for minor changes to the bus programme (any changes to the settings of the CATTR would still require consultation).</p>	
<p>Discontinue the Long Term Differential Strategy which gradually lowers the share of general rates paid by businesses and raises the share paid by other ratepayers. We also propose to raise the share businesses pay of the NETR, WQTR, and CATTR to align to the general rate.</p>	



#13925



Re-introduce recycling charges for schools.	
Continue the planned roll out of rates funded refuse collection to the North Shore, Waitākere and Papakura in 2024/2025, and Franklin and Rodney in 2025/2026, replacing the current pay as you throw service, and consequent rates change.	
Introduce the Franklin Local Board Paths Targeted Rate of \$52 per SUIP (Separately Used or Inhabited Part) to provide increased investment in paths in the Franklin Local Board area.	
Change the Rodney Drainage Districts Targeted Rate to reflect public feedback and updated analysis of the benefits to properties and boundaries.	
Increase the Waitākere Rural Sewerage Targeted Rate from \$296.75 to \$336.80 (per year) for the 2024/2025, 2025/2026, and 2026/2027 years to maintain cost recovery in the three-year contract cycle, and avoid an annual subsidy of around \$117,000 from general rates, with the next cost review scheduled for the 2027/2028 year.	

6b. Do you have any other feedback on the proposals in question 6a, the changes to our Revenue and Financing Policy, or other changes to fees and charges?

Local board priorities

7a. Which local board area does your feedback relate to?

Howick

Howick Local Board Priorities

7b. What do you think of our proposed priorities for Howick in 2024/2025?

More specifically, what do you think of each priority we've listed above?



#13925



<p>Review and refresh the Howick Heritage Plan.</p>	
<p>Review and refresh the Howick Tourism Plan.</p>	
<p>Encourage community groups to adopt a reserve, park, or waterway etc, and provide for restoration and maintenance activities with council support.</p>	
<p>Rescope the Industrial Pollution Prevention Programme (which educates and informs industry about the impacts they may have on local waterways) to broaden its outreach and include all businesses.</p>	
<p>Develop a community-led climate action plan.</p>	
<p>Explore the development of a Howick Ward 'business collective', or other group, to provide support for small business owners outside of the established Business Improvement Districts. This work may lead to establishing a new business association and possible new Business Improvement District (BID) programme.</p>	<p>It was with great concern that I found the dump station in Half Moon Bay had been closed.</p> <p>Auckland has an enormous number of people who own and use a Motorhome or Caravan. They need to have their toilet contents and grey water emptied about every three days. A well designed and efficient dump station is definitely needed in the Howick area. Auckland is keen to attract tourist and bearing in mind that most motorhomes are rented from Auckland based rental companies. The Howick area is devoid of a dump station so where would the renter empty their toilet waste and grey water? Given that Auckland will get more overseas tourists since COVID we are in dire need of a dump station or face the possibility of people dumping faecal matter</p>



#13925



	<p>and household contaminated water in parks, street drains and other public areas.</p> <p>Auckland Council needs to install a dump station in the Howick area URGENTLY!</p>
--	--

Tell us why

7c. What do you think of the Howick proposed priorities for the 10-year budget 2024-2034?

8. Do you have any other comments?



Long-term Plan 2024-2034

Note: this simplified version of the feedback form has been created for the purpose of publishing submissions. As such, contact and demographic information has been removed, and handwritten submissions have been transcribed.

Submitter details:

Organisation (if applicable):

Local Board: I don't know

Your feedback

1a. Which option do you prefer for the overall direction for council's Long-term Plan?

1b. What would you like Auckland Council to do more or less of?

Transport	
Water	
City and local development	
Environment and regulation	
Parks and Community	
Economic and cultural development	
Council support	

1c. Is there anything else you would like Auckland Council to do more of that you would be prepared to pay more for?

1d. Is there anything else you would like Auckland Council to do less of so that you could pay less?

2. What do you think of the transport proposal?



#13929



Tell us why:

2a. Is there anything you would spend more on?

2b. Is there anything you would spend less on?

3. Which options do you support for the North Harbour Stadium?

Tell us why:

4a. What is your preference on the proposal to establish an Auckland Future Fund and transfer Auckland Council's shareholding in Auckland International Airport Limited (AIAL) into this fund (enabling the shares to be sold)?

Tell us why:

4b. Which option do you prefer for the future of Port of Auckland?

Tell us here:

4c. If the council group continues to operate the Port of Auckland how would you prefer the profits and dividends to be used?

Tell us here:

4d. Do you have any feedback on any other part of the proposal?

Tell us here:



#13929



5a. What option do you prefer for Captain Cook and Marsden wharves?

Tell us why:

5b. What option do you prefer for Bledisloe Terminal?

Tell us why:

6a. What do you think of these proposals?

<p>Resume the Natural Environment Targeted Rate (NETR) and extend it to 2034/2035 so we can continue to invest in the protection of native ecosystems and species. This increases rates for the average value residential property by around \$20.04 and \$152.71 for the average value business property.</p>	
<p>Resume the Water Quality Targeted Rate (WQTR) and extend it to 2034/2035 at a level to only cover the annual programme operating and interest costs. This ensures that we can continue to fund the water quality improvements in harbours and streams across the region, at a lower amount for next year than previously planned. This reduces this rate from what was previously planned for the average value residential property by around \$6.53 and \$17.10 for the average value business property.</p>	
<p>Broaden the description of bus services funded by the Climate Action Transport Targeted Rate (CATTR) to reduce the need to consult each year for minor changes to the bus programme (any changes to the settings of the CATTR would still require consultation).</p>	
<p>Discontinue the Long Term Differential Strategy which gradually lowers the share of general rates paid by businesses and raises the share paid by other ratepayers. We also propose to raise the share businesses pay of the NETR, WQTR, and CATTR to align to the general rate.</p>	



#13929



Re-introduce recycling charges for schools.	
Continue the planned roll out of rates funded refuse collection to the North Shore, Waitākere and Papakura in 2024/2025, and Franklin and Rodney in 2025/2026, replacing the current pay as you throw service, and consequent rates change.	
Introduce the Franklin Local Board Paths Targeted Rate of \$52 per SUIP (Separately Used or Inhabited Part) to provide increased investment in paths in the Franklin Local Board area.	
Change the Rodney Drainage Districts Targeted Rate to reflect public feedback and updated analysis of the benefits to properties and boundaries.	
Increase the Waitākere Rural Sewerage Targeted Rate from \$296.75 to \$336.80 (per year) for the 2024/2025, 2025/2026, and 2026/2027 years to maintain cost recovery in the three-year contract cycle, and avoid an annual subsidy of around \$117,000 from general rates, with the next cost review scheduled for the 2027/2028 year.	

6b. Do you have any other feedback on the proposals in question 6a, the changes to our Revenue and Financing Policy, or other changes to fees and charges?

Local board priorities

7a. Which local board area does your feedback relate to?

Howick

Howick Local Board Priorities

7b. What do you think of our proposed priorities for Howick in 2024/2025?

More specifically, what do you think of each priority we've listed above?



#13929



Review and refresh the Howick Heritage Plan.	
Review and refresh the Howick Tourism Plan.	
Encourage community groups to adopt a reserve, park, or waterway etc, and provide for restoration and maintenance activities with council support.	
Rescope the Industrial Pollution Prevention Programme (which educates and informs industry about the impacts they may have on local waterways) to broaden its outreach and include all businesses.	
Develop a community-led climate action plan.	
Explore the development of a Howick Ward 'business collective', or other group, to provide support for small business owners outside of the established Business Improvement Districts. This work may lead to establishing a new business association and possible new Business Improvement District (BID) programme.	<p>Di & I have been residents at 6 Judkins Crescent, Cockle Bay for 27 years.</p> <p>We have recently joined the NZMCA and would support having a Dump Station in our area.</p> <p>We have encountered difficulty when returning from North or South to dump.</p>

Tell us why

7c. What do you think of the Howick proposed priorities for the 10-year budget 2024-2034?

8. Do you have any other comments?



Long-term Plan 2024-2034

Note: this simplified version of the feedback form has been created for the purpose of publishing submissions. As such, contact and demographic information has been removed, and handwritten submissions have been transcribed.

Submitter details:

Organisation (if applicable):

Local Board: I don't know

Your feedback

1a. Which option do you prefer for the overall direction for council's Long-term Plan?

1b. What would you like Auckland Council to do more or less of?

Transport	
Water	
City and local development	
Environment and regulation	
Parks and Community	
Economic and cultural development	
Council support	

1c. Is there anything else you would like Auckland Council to do more of that you would be prepared to pay more for?

1d. Is there anything else you would like Auckland Council to do less of so that you could pay less?

2. What do you think of the transport proposal?



#13932



Tell us why:

2a. Is there anything you would spend more on?

2b. Is there anything you would spend less on?

3. Which options do you support for the North Harbour Stadium?

Tell us why:

4a. What is your preference on the proposal to establish an Auckland Future Fund and transfer Auckland Council's shareholding in Auckland International Airport Limited (AIAL) into this fund (enabling the shares to be sold)?

Tell us why:

4b. Which option do you prefer for the future of Port of Auckland?

Tell us here:

4c. If the council group continues to operate the Port of Auckland how would you prefer the profits and dividends to be used?

Tell us here:

4d. Do you have any feedback on any other part of the proposal?

Tell us here:



#13932



5a. What option do you prefer for Captain Cook and Marsden wharves?

Tell us why:

5b. What option do you prefer for Bledisloe Terminal?

Tell us why:

6a. What do you think of these proposals?

<p>Resume the Natural Environment Targeted Rate (NETR) and extend it to 2034/2035 so we can continue to invest in the protection of native ecosystems and species. This increases rates for the average value residential property by around \$20.04 and \$152.71 for the average value business property.</p>	
<p>Resume the Water Quality Targeted Rate (WQTR) and extend it to 2034/2035 at a level to only cover the annual programme operating and interest costs. This ensures that we can continue to fund the water quality improvements in harbours and streams across the region, at a lower amount for next year than previously planned. This reduces this rate from what was previously planned for the average value residential property by around \$6.53 and \$17.10 for the average value business property.</p>	
<p>Broaden the description of bus services funded by the Climate Action Transport Targeted Rate (CATTR) to reduce the need to consult each year for minor changes to the bus programme (any changes to the settings of the CATTR would still require consultation).</p>	
<p>Discontinue the Long Term Differential Strategy which gradually lowers the share of general rates paid by businesses and raises the share paid by other ratepayers. We also propose to raise the share businesses pay of the NETR, WQTR, and CATTR to align to the general rate.</p>	



#13932



Re-introduce recycling charges for schools.	
Continue the planned roll out of rates funded refuse collection to the North Shore, Waitākere and Papakura in 2024/2025, and Franklin and Rodney in 2025/2026, replacing the current pay as you throw service, and consequent rates change.	
Introduce the Franklin Local Board Paths Targeted Rate of \$52 per SUIP (Separately Used or Inhabited Part) to provide increased investment in paths in the Franklin Local Board area.	
Change the Rodney Drainage Districts Targeted Rate to reflect public feedback and updated analysis of the benefits to properties and boundaries.	
Increase the Waitākere Rural Sewerage Targeted Rate from \$296.75 to \$336.80 (per year) for the 2024/2025, 2025/2026, and 2026/2027 years to maintain cost recovery in the three-year contract cycle, and avoid an annual subsidy of around \$117,000 from general rates, with the next cost review scheduled for the 2027/2028 year.	

6b. Do you have any other feedback on the proposals in question 6a, the changes to our Revenue and Financing Policy, or other changes to fees and charges?

Local board priorities

7a. Which local board area does your feedback relate to?

Howick

Howick Local Board Priorities

7b. What do you think of our proposed priorities for Howick in 2024/2025?

More specifically, what do you think of each priority we've listed above?



#13932



Review and refresh the Howick Heritage Plan.	
Review and refresh the Howick Tourism Plan.	
Encourage community groups to adopt a reserve, park, or waterway etc, and provide for restoration and maintenance activities with council support.	
Rescope the Industrial Pollution Prevention Programme (which educates and informs industry about the impacts they may have on local waterways) to broaden its outreach and include all businesses.	
Develop a community-led climate action plan.	
Explore the development of a Howick Ward 'business collective', or other group, to provide support for small business owners outside of the established Business Improvement Districts. This work may lead to establishing a new business association and possible new Business Improvement District (BID) programme.	Please note i am in favor of a dump station in this area. Access to a dump station is paramount in maintaining healthy practice

Tell us why

7c. What do you think of the Howick proposed priorities for the 10-year budget 2024-2034?

8. Do you have any other comments?



Long-term Plan 2024-2034

Note: this simplified version of the feedback form has been created for the purpose of publishing submissions. As such, contact and demographic information has been removed, and handwritten submissions have been transcribed.

Submitter details:

Organisation (if applicable):

Local Board: I don't know

Your feedback

1a. Which option do you prefer for the overall direction for council's Long-term Plan?

1b. What would you like Auckland Council to do more or less of?

Transport	
Water	
City and local development	
Environment and regulation	
Parks and Community	
Economic and cultural development	
Council support	

1c. Is there anything else you would like Auckland Council to do more of that you would be prepared to pay more for?

1d. Is there anything else you would like Auckland Council to do less of so that you could pay less?

2. What do you think of the transport proposal?



#13935



Tell us why:

2a. Is there anything you would spend more on?

2b. Is there anything you would spend less on?

3. Which options do you support for the North Harbour Stadium?

Tell us why:

4a. What is your preference on the proposal to establish an Auckland Future Fund and transfer Auckland Council's shareholding in Auckland International Airport Limited (AIAL) into this fund (enabling the shares to be sold)?

Tell us why:

4b. Which option do you prefer for the future of Port of Auckland?

Tell us here:

4c. If the council group continues to operate the Port of Auckland how would you prefer the profits and dividends to be used?

Tell us here:

4d. Do you have any feedback on any other part of the proposal?

Tell us here:



#13935



5a. What option do you prefer for Captain Cook and Marsden wharves?

Tell us why:

5b. What option do you prefer for Bledisloe Terminal?

Tell us why:

6a. What do you think of these proposals?

<p>Resume the Natural Environment Targeted Rate (NETR) and extend it to 2034/2035 so we can continue to invest in the protection of native ecosystems and species. This increases rates for the average value residential property by around \$20.04 and \$152.71 for the average value business property.</p>	
<p>Resume the Water Quality Targeted Rate (WQTR) and extend it to 2034/2035 at a level to only cover the annual programme operating and interest costs. This ensures that we can continue to fund the water quality improvements in harbours and streams across the region, at a lower amount for next year than previously planned. This reduces this rate from what was previously planned for the average value residential property by around \$6.53 and \$17.10 for the average value business property.</p>	
<p>Broaden the description of bus services funded by the Climate Action Transport Targeted Rate (CATTR) to reduce the need to consult each year for minor changes to the bus programme (any changes to the settings of the CATTR would still require consultation).</p>	
<p>Discontinue the Long Term Differential Strategy which gradually lowers the share of general rates paid by businesses and raises the share paid by other ratepayers. We also propose to raise the share businesses pay of the NETR, WQTR, and CATTR to align to the general rate.</p>	



#13935



Re-introduce recycling charges for schools.	
Continue the planned roll out of rates funded refuse collection to the North Shore, Waitākere and Papakura in 2024/2025, and Franklin and Rodney in 2025/2026, replacing the current pay as you throw service, and consequent rates change.	
Introduce the Franklin Local Board Paths Targeted Rate of \$52 per SUIP (Separately Used or Inhabited Part) to provide increased investment in paths in the Franklin Local Board area.	
Change the Rodney Drainage Districts Targeted Rate to reflect public feedback and updated analysis of the benefits to properties and boundaries.	
Increase the Waitākere Rural Sewerage Targeted Rate from \$296.75 to \$336.80 (per year) for the 2024/2025, 2025/2026, and 2026/2027 years to maintain cost recovery in the three-year contract cycle, and avoid an annual subsidy of around \$117,000 from general rates, with the next cost review scheduled for the 2027/2028 year.	

6b. Do you have any other feedback on the proposals in question 6a, the changes to our Revenue and Financing Policy, or other changes to fees and charges?

Local board priorities

7a. Which local board area does your feedback relate to?

Howick

Howick Local Board Priorities

7b. What do you think of our proposed priorities for Howick in 2024/2025?

More specifically, what do you think of each priority we've listed above?



#13935



Review and refresh the Howick Heritage Plan.	
Review and refresh the Howick Tourism Plan.	
Encourage community groups to adopt a reserve, park, or waterway etc, and provide for restoration and maintenance activities with council support.	
Rescope the Industrial Pollution Prevention Programme (which educates and informs industry about the impacts they may have on local waterways) to broaden its outreach and include all businesses.	
Develop a community-led climate action plan.	
Explore the development of a Howick Ward 'business collective', or other group, to provide support for small business owners outside of the established Business Improvement Districts. This work may lead to establishing a new business association and possible new Business Improvement District (BID) programme.	Please consider a dump station at east tamaki

Tell us why

7c. What do you think of the Howick proposed priorities for the 10-year budget 2024-2034?

8. Do you have any other comments?



Long-term Plan 2024-2034

Note: this simplified version of the feedback form has been created for the purpose of publishing submissions. As such, contact and demographic information has been removed, and handwritten submissions have been transcribed.

Submitter details:

Organisation (if applicable):

Local Board: I don't know

Your feedback

1a. Which option do you prefer for the overall direction for council's Long-term Plan?

1b. What would you like Auckland Council to do more or less of?

Transport	
Water	
City and local development	
Environment and regulation	
Parks and Community	
Economic and cultural development	
Council support	

1c. Is there anything else you would like Auckland Council to do more of that you would be prepared to pay more for?

1d. Is there anything else you would like Auckland Council to do less of so that you could pay less?

2. What do you think of the transport proposal?



#13937



Tell us why:

2a. Is there anything you would spend more on?

2b. Is there anything you would spend less on?

3. Which options do you support for the North Harbour Stadium?

Tell us why:

4a. What is your preference on the proposal to establish an Auckland Future Fund and transfer Auckland Council's shareholding in Auckland International Airport Limited (AIAL) into this fund (enabling the shares to be sold)?

Tell us why:

4b. Which option do you prefer for the future of Port of Auckland?

Tell us here:

4c. If the council group continues to operate the Port of Auckland how would you prefer the profits and dividends to be used?

Tell us here:

4d. Do you have any feedback on any other part of the proposal?

Tell us here:



#13937



5a. What option do you prefer for Captain Cook and Marsden wharves?

Tell us why:

5b. What option do you prefer for Bledisloe Terminal?

Tell us why:

6a. What do you think of these proposals?

<p>Resume the Natural Environment Targeted Rate (NETR) and extend it to 2034/2035 so we can continue to invest in the protection of native ecosystems and species. This increases rates for the average value residential property by around \$20.04 and \$152.71 for the average value business property.</p>	
<p>Resume the Water Quality Targeted Rate (WQTR) and extend it to 2034/2035 at a level to only cover the annual programme operating and interest costs. This ensures that we can continue to fund the water quality improvements in harbours and streams across the region, at a lower amount for next year than previously planned. This reduces this rate from what was previously planned for the average value residential property by around \$6.53 and \$17.10 for the average value business property.</p>	
<p>Broaden the description of bus services funded by the Climate Action Transport Targeted Rate (CATTR) to reduce the need to consult each year for minor changes to the bus programme (any changes to the settings of the CATTR would still require consultation).</p>	
<p>Discontinue the Long Term Differential Strategy which gradually lowers the share of general rates paid by businesses and raises the share paid by other ratepayers. We also propose to raise the share businesses pay of the NETR, WQTR, and CATTR to align to the general rate.</p>	



#13937



Re-introduce recycling charges for schools.	
Continue the planned roll out of rates funded refuse collection to the North Shore, Waitākere and Papakura in 2024/2025, and Franklin and Rodney in 2025/2026, replacing the current pay as you throw service, and consequent rates change.	
Introduce the Franklin Local Board Paths Targeted Rate of \$52 per SUIP (Separately Used or Inhabited Part) to provide increased investment in paths in the Franklin Local Board area.	
Change the Rodney Drainage Districts Targeted Rate to reflect public feedback and updated analysis of the benefits to properties and boundaries.	
Increase the Waitākere Rural Sewerage Targeted Rate from \$296.75 to \$336.80 (per year) for the 2024/2025, 2025/2026, and 2026/2027 years to maintain cost recovery in the three-year contract cycle, and avoid an annual subsidy of around \$117,000 from general rates, with the next cost review scheduled for the 2027/2028 year.	

6b. Do you have any other feedback on the proposals in question 6a, the changes to our Revenue and Financing Policy, or other changes to fees and charges?

Local board priorities

7a. Which local board area does your feedback relate to?

Howick

Howick Local Board Priorities

7b. What do you think of our proposed priorities for Howick in 2024/2025?

More specifically, what do you think of each priority we've listed above?



#13937



<p>Review and refresh the Howick Heritage Plan.</p>	
<p>Review and refresh the Howick Tourism Plan.</p>	
<p>Encourage community groups to adopt a reserve, park, or waterway etc, and provide for restoration and maintenance activities with council support.</p>	
<p>Rescope the Industrial Pollution Prevention Programme (which educates and informs industry about the impacts they may have on local waterways) to broaden its outreach and include all businesses.</p>	
<p>Develop a community-led climate action plan.</p>	
<p>Explore the development of a Howick Ward 'business collective', or other group, to provide support for small business owners outside of the established Business Improvement Districts. This work may lead to establishing a new business association and possible new Business Improvement District (BID) programme.</p>	<p>As one of the many users of the HMB marinas dump station and a local ratepayer ,it is unfortunate that it has closed due to being repeatedly vandalised by homeless being located in the hotel adjacent blocking it with debris and rocks,presumably their social protest on behalf have nots.</p> <p>For many prior years this problem has not existed.</p> <p>As a local in the vicinity It was convenient and constantly used without issue over many years.</p> <p>A facility close to where the Waiheke Ferry departs and arrives with motorhomes would be an advantage.</p> <p>The economic benefits are the certainty of reducing the chance of motorhomes</p>



#13937



heading to Waiheke with partially full waste tanks for a start.

It would also ensure those using the facility had full water tanks when leaving.

I would imagine it far better and cheaper for the council to deal/process sewerage waste in Auckland than in Waiheke, especially in peak holiday periods when all facilities are strained and also potable water is at a premium on the island.

I have also noted the Marina dump station being used by a urine testing business for disposal as it was the only biosecure disposal site south of Auckland central. He also commented on the lack of compliant choices when I spoke to him. Apparently a standard toilet was an unlawful disposal point.

I look forward to a sensible council decision considering this obvious economic necessity for tourists transiting East Auckland and Waiheke bound. let alone us mere mortal ratepayers who wish to enjoy travelling away around the country and surrounds of Auckland in our motorhome.

It may also be more economical for the council to maintain the marinas dump station than provide a replacement further away.

Tell us why

7c. What do you think of the Howick proposed priorities for the 10-year budget 2024-2034?



#13937



8. Do you have any other comments?



Long-term Plan 2024-2034

Note: this simplified version of the feedback form has been created for the purpose of publishing submissions. As such, contact and demographic information has been removed, and handwritten submissions have been transcribed.

Submitter details:

Organisation (if applicable):

Local Board: I don't know

Your feedback

1a. Which option do you prefer for the overall direction for council's Long-term Plan?

1b. What would you like Auckland Council to do more or less of?

Transport	
Water	
City and local development	
Environment and regulation	
Parks and Community	
Economic and cultural development	
Council support	

1c. Is there anything else you would like Auckland Council to do more of that you would be prepared to pay more for?

1d. Is there anything else you would like Auckland Council to do less of so that you could pay less?

2. What do you think of the transport proposal?



#13939



Tell us why:

2a. Is there anything you would spend more on?

2b. Is there anything you would spend less on?

3. Which options do you support for the North Harbour Stadium?

Tell us why:

4a. What is your preference on the proposal to establish an Auckland Future Fund and transfer Auckland Council's shareholding in Auckland International Airport Limited (AIAL) into this fund (enabling the shares to be sold)?

Tell us why:

4b. Which option do you prefer for the future of Port of Auckland?

Tell us here:

4c. If the council group continues to operate the Port of Auckland how would you prefer the profits and dividends to be used?

Tell us here:

4d. Do you have any feedback on any other part of the proposal?

Tell us here:



#13939



5a. What option do you prefer for Captain Cook and Marsden wharves?

Tell us why:

5b. What option do you prefer for Bledisloe Terminal?

Tell us why:

6a. What do you think of these proposals?

<p>Resume the Natural Environment Targeted Rate (NETR) and extend it to 2034/2035 so we can continue to invest in the protection of native ecosystems and species. This increases rates for the average value residential property by around \$20.04 and \$152.71 for the average value business property.</p>	
<p>Resume the Water Quality Targeted Rate (WQTR) and extend it to 2034/2035 at a level to only cover the annual programme operating and interest costs. This ensures that we can continue to fund the water quality improvements in harbours and streams across the region, at a lower amount for next year than previously planned. This reduces this rate from what was previously planned for the average value residential property by around \$6.53 and \$17.10 for the average value business property.</p>	
<p>Broaden the description of bus services funded by the Climate Action Transport Targeted Rate (CATTR) to reduce the need to consult each year for minor changes to the bus programme (any changes to the settings of the CATTR would still require consultation).</p>	
<p>Discontinue the Long Term Differential Strategy which gradually lowers the share of general rates paid by businesses and raises the share paid by other ratepayers. We also propose to raise the share businesses pay of the NETR, WQTR, and CATTR to align to the general rate.</p>	



#13939



Re-introduce recycling charges for schools.	
Continue the planned roll out of rates funded refuse collection to the North Shore, Waitākere and Papakura in 2024/2025, and Franklin and Rodney in 2025/2026, replacing the current pay as you throw service, and consequent rates change.	
Introduce the Franklin Local Board Paths Targeted Rate of \$52 per SUIP (Separately Used or Inhabited Part) to provide increased investment in paths in the Franklin Local Board area.	
Change the Rodney Drainage Districts Targeted Rate to reflect public feedback and updated analysis of the benefits to properties and boundaries.	
Increase the Waitākere Rural Sewerage Targeted Rate from \$296.75 to \$336.80 (per year) for the 2024/2025, 2025/2026, and 2026/2027 years to maintain cost recovery in the three-year contract cycle, and avoid an annual subsidy of around \$117,000 from general rates, with the next cost review scheduled for the 2027/2028 year.	

6b. Do you have any other feedback on the proposals in question 6a, the changes to our Revenue and Financing Policy, or other changes to fees and charges?

Local board priorities

7a. Which local board area does your feedback relate to?

Howick

Howick Local Board Priorities

7b. What do you think of our proposed priorities for Howick in 2024/2025?

More specifically, what do you think of each priority we've listed above?



#13939



<p>Review and refresh the Howick Heritage Plan.</p>	
<p>Review and refresh the Howick Tourism Plan.</p>	
<p>Encourage community groups to adopt a reserve, park, or waterway etc, and provide for restoration and maintenance activities with council support.</p>	
<p>Rescope the Industrial Pollution Prevention Programme (which educates and informs industry about the impacts they may have on local waterways) to broaden its outreach and include all businesses.</p>	
<p>Develop a community-led climate action plan.</p>	
<p>Explore the development of a Howick Ward 'business collective', or other group, to provide support for small business owners outside of the established Business Improvement Districts. This work may lead to establishing a new business association and possible new Business Improvement District (BID) programme.</p>	<p>We were quite perturbed when the Half Moon Bay dump station closed as it is a very long way to the next one and I could definitely see that the less responsible dumpers would be doing all sorts of nefarious things to empty cassettes and grey water tanks.</p> <p>We and hundreds of others in the district, do the right thing by being fully self-contained with our caravans & motorhomes and part of that responsibility includes the need to have dump stations strategically placed around the country for us to dump. As both a caravan & a boat owner we certainly have missed the Half-moon Bay facility.</p> <p>As a member of the NZ Motor Caravan Assn. and rate payers in East Tamaki Heights, Ak2016, we believe there is an</p>



#13939



	<p>offer on the table for the association to assist financially to install a new dump station & so we request that the installation of a new station be given favorable & urgent consideration.</p>
--	---

Tell us why

7c. What do you think of the Howick proposed priorities for the 10-year budget 2024-2034?

8. Do you have any other comments?



Long-term Plan 2024-2034

Note: this simplified version of the feedback form has been created for the purpose of publishing submissions. As such, contact and demographic information has been removed, and handwritten submissions have been transcribed.

Submitter details:

Organisation (if applicable):

Local Board: I don't know

Your feedback

1a. Which option do you prefer for the overall direction for council's Long-term Plan?

1b. What would you like Auckland Council to do more or less of?

Transport	
Water	
City and local development	
Environment and regulation	
Parks and Community	
Economic and cultural development	
Council support	

1c. Is there anything else you would like Auckland Council to do more of that you would be prepared to pay more for?

1d. Is there anything else you would like Auckland Council to do less of so that you could pay less?

2. What do you think of the transport proposal?



Tell us why:

2a. Is there anything you would spend more on?

2b. Is there anything you would spend less on?

3. Which options do you support for the North Harbour Stadium?

Tell us why:

4a. What is your preference on the proposal to establish an Auckland Future Fund and transfer Auckland Council's shareholding in Auckland International Airport Limited (AIAL) into this fund (enabling the shares to be sold)?

Tell us why:

4b. Which option do you prefer for the future of Port of Auckland?

Tell us here:

4c. If the council group continues to operate the Port of Auckland how would you prefer the profits and dividends to be used?

Tell us here:

4d. Do you have any feedback on any other part of the proposal?

Tell us here:



#13941



5a. What option do you prefer for Captain Cook and Marsden wharves?

Tell us why:

5b. What option do you prefer for Bledisloe Terminal?

Tell us why:

6a. What do you think of these proposals?

<p>Resume the Natural Environment Targeted Rate (NETR) and extend it to 2034/2035 so we can continue to invest in the protection of native ecosystems and species. This increases rates for the average value residential property by around \$20.04 and \$152.71 for the average value business property.</p>	
<p>Resume the Water Quality Targeted Rate (WQTR) and extend it to 2034/2035 at a level to only cover the annual programme operating and interest costs. This ensures that we can continue to fund the water quality improvements in harbours and streams across the region, at a lower amount for next year than previously planned. This reduces this rate from what was previously planned for the average value residential property by around \$6.53 and \$17.10 for the average value business property.</p>	
<p>Broaden the description of bus services funded by the Climate Action Transport Targeted Rate (CATTR) to reduce the need to consult each year for minor changes to the bus programme (any changes to the settings of the CATTR would still require consultation).</p>	
<p>Discontinue the Long Term Differential Strategy which gradually lowers the share of general rates paid by businesses and raises the share paid by other ratepayers. We also propose to raise the share businesses pay of the NETR, WQTR, and CATTR to align to the general rate.</p>	



#13941



Re-introduce recycling charges for schools.	
Continue the planned roll out of rates funded refuse collection to the North Shore, Waitākere and Papakura in 2024/2025, and Franklin and Rodney in 2025/2026, replacing the current pay as you throw service, and consequent rates change.	
Introduce the Franklin Local Board Paths Targeted Rate of \$52 per SUIP (Separately Used or Inhabited Part) to provide increased investment in paths in the Franklin Local Board area.	
Change the Rodney Drainage Districts Targeted Rate to reflect public feedback and updated analysis of the benefits to properties and boundaries.	
Increase the Waitākere Rural Sewerage Targeted Rate from \$296.75 to \$336.80 (per year) for the 2024/2025, 2025/2026, and 2026/2027 years to maintain cost recovery in the three-year contract cycle, and avoid an annual subsidy of around \$117,000 from general rates, with the next cost review scheduled for the 2027/2028 year.	

6b. Do you have any other feedback on the proposals in question 6a, the changes to our Revenue and Financing Policy, or other changes to fees and charges?

Local board priorities

7a. Which local board area does your feedback relate to?

Howick

Howick Local Board Priorities

7b. What do you think of our proposed priorities for Howick in 2024/2025?

More specifically, what do you think of each priority we've listed above?



#13941



Review and refresh the Howick Heritage Plan.	
Review and refresh the Howick Tourism Plan.	
Encourage community groups to adopt a reserve, park, or waterway etc, and provide for restoration and maintenance activities with council support.	
Rescope the Industrial Pollution Prevention Programme (which educates and informs industry about the impacts they may have on local waterways) to broaden its outreach and include all businesses.	
Develop a community-led climate action plan.	
Explore the development of a Howick Ward 'business collective', or other group, to provide support for small business owners outside of the established Business Improvement Districts. This work may lead to establishing a new business association and possible new Business Improvement District (BID) programme.	I have used the dump station all the time. I go away at least once a month.

Tell us why

7c. What do you think of the Howick proposed priorities for the 10-year budget 2024-2034?

8. Do you have any other comments?



Long-term Plan 2024-2034

Note: this simplified version of the feedback form has been created for the purpose of publishing submissions. As such, contact and demographic information has been removed, and handwritten submissions have been transcribed.

Submitter details:

Organisation (if applicable):

Local Board: I don't know

Your feedback

1a. Which option do you prefer for the overall direction for council's Long-term Plan?

1b. What would you like Auckland Council to do more or less of?

Transport	
Water	
City and local development	
Environment and regulation	
Parks and Community	
Economic and cultural development	
Council support	

1c. Is there anything else you would like Auckland Council to do more of that you would be prepared to pay more for?

1d. Is there anything else you would like Auckland Council to do less of so that you could pay less?

2. What do you think of the transport proposal?



#13944



Tell us why:

2a. Is there anything you would spend more on?

2b. Is there anything you would spend less on?

3. Which options do you support for the North Harbour Stadium?

Tell us why:

4a. What is your preference on the proposal to establish an Auckland Future Fund and transfer Auckland Council's shareholding in Auckland International Airport Limited (AIAL) into this fund (enabling the shares to be sold)?

Tell us why:

4b. Which option do you prefer for the future of Port of Auckland?

Tell us here:

4c. If the council group continues to operate the Port of Auckland how would you prefer the profits and dividends to be used?

Tell us here:

4d. Do you have any feedback on any other part of the proposal?

Tell us here:



#13944



5a. What option do you prefer for Captain Cook and Marsden wharves?

Tell us why:

5b. What option do you prefer for Bledisloe Terminal?

Tell us why:

6a. What do you think of these proposals?

<p>Resume the Natural Environment Targeted Rate (NETR) and extend it to 2034/2035 so we can continue to invest in the protection of native ecosystems and species. This increases rates for the average value residential property by around \$20.04 and \$152.71 for the average value business property.</p>	
<p>Resume the Water Quality Targeted Rate (WQTR) and extend it to 2034/2035 at a level to only cover the annual programme operating and interest costs. This ensures that we can continue to fund the water quality improvements in harbours and streams across the region, at a lower amount for next year than previously planned. This reduces this rate from what was previously planned for the average value residential property by around \$6.53 and \$17.10 for the average value business property.</p>	
<p>Broaden the description of bus services funded by the Climate Action Transport Targeted Rate (CATTR) to reduce the need to consult each year for minor changes to the bus programme (any changes to the settings of the CATTR would still require consultation).</p>	
<p>Discontinue the Long Term Differential Strategy which gradually lowers the share of general rates paid by businesses and raises the share paid by other ratepayers. We also propose to raise the share businesses pay of the NETR, WQTR, and CATTR to align to the general rate.</p>	



#13944



Re-introduce recycling charges for schools.	
Continue the planned roll out of rates funded refuse collection to the North Shore, Waitākere and Papakura in 2024/2025, and Franklin and Rodney in 2025/2026, replacing the current pay as you throw service, and consequent rates change.	
Introduce the Franklin Local Board Paths Targeted Rate of \$52 per SUIP (Separately Used or Inhabited Part) to provide increased investment in paths in the Franklin Local Board area.	
Change the Rodney Drainage Districts Targeted Rate to reflect public feedback and updated analysis of the benefits to properties and boundaries.	
Increase the Waitākere Rural Sewerage Targeted Rate from \$296.75 to \$336.80 (per year) for the 2024/2025, 2025/2026, and 2026/2027 years to maintain cost recovery in the three-year contract cycle, and avoid an annual subsidy of around \$117,000 from general rates, with the next cost review scheduled for the 2027/2028 year.	

6b. Do you have any other feedback on the proposals in question 6a, the changes to our Revenue and Financing Policy, or other changes to fees and charges?

Local board priorities

7a. Which local board area does your feedback relate to?

Howick

Howick Local Board Priorities

7b. What do you think of our proposed priorities for Howick in 2024/2025?

More specifically, what do you think of each priority we've listed above?



#13944



<p>Review and refresh the Howick Heritage Plan.</p>	
<p>Review and refresh the Howick Tourism Plan.</p>	
<p>Encourage community groups to adopt a reserve, park, or waterway etc, and provide for restoration and maintenance activities with council support.</p>	
<p>Rescope the Industrial Pollution Prevention Programme (which educates and informs industry about the impacts they may have on local waterways) to broaden its outreach and include all businesses.</p>	
<p>Develop a community-led climate action plan.</p>	
<p>Explore the development of a Howick Ward 'business collective', or other group, to provide support for small business owners outside of the established Business Improvement Districts. This work may lead to establishing a new business association and possible new Business Improvement District (BID) programme.</p>	<p>I am a motor home owner & Auckland city ratepayer.</p> <p>I used to empty my toilet cassette at the half moon bay dump station along with many other vanners & I assume boat owners</p> <p>This D/S has closed, leaving, I think, one at Maraetai & out West somewhere.</p> <p>I have to empty my cassette down my own WC , a messy business.</p> <p>I have heard vandalism was the reason for the closure, which mystifies me as no other dump stations that I know of have these problems.</p> <p>I wonder if people are emptying 'composting toilets' down the one at half moon bay which may clog it .</p>



#13944



	Anyway, a dump station is needed there
--	--

Tell us why

7c. What do you think of the Howick proposed priorities for the 10-year budget 2024-2034?

8. Do you have any other comments?



Long-term Plan 2024-2034

Note: this simplified version of the feedback form has been created for the purpose of publishing submissions. As such, contact and demographic information has been removed, and handwritten submissions have been transcribed.

Submitter details:

Organisation (if applicable):

Local Board: I don't know

Your feedback

1a. Which option do you prefer for the overall direction for council's Long-term Plan?

1b. What would you like Auckland Council to do more or less of?

Transport	
Water	
City and local development	
Environment and regulation	
Parks and Community	
Economic and cultural development	
Council support	

1c. Is there anything else you would like Auckland Council to do more of that you would be prepared to pay more for?

1d. Is there anything else you would like Auckland Council to do less of so that you could pay less?

2. What do you think of the transport proposal?



#13946



Tell us why:

2a. Is there anything you would spend more on?

2b. Is there anything you would spend less on?

3. Which options do you support for the North Harbour Stadium?

Tell us why:

4a. What is your preference on the proposal to establish an Auckland Future Fund and transfer Auckland Council's shareholding in Auckland International Airport Limited (AIAL) into this fund (enabling the shares to be sold)?

Tell us why:

4b. Which option do you prefer for the future of Port of Auckland?

Tell us here:

4c. If the council group continues to operate the Port of Auckland how would you prefer the profits and dividends to be used?

Tell us here:

4d. Do you have any feedback on any other part of the proposal?

Tell us here:



#13946



5a. What option do you prefer for Captain Cook and Marsden wharves?

Tell us why:

5b. What option do you prefer for Bledisloe Terminal?

Tell us why:

6a. What do you think of these proposals?

<p>Resume the Natural Environment Targeted Rate (NETR) and extend it to 2034/2035 so we can continue to invest in the protection of native ecosystems and species. This increases rates for the average value residential property by around \$20.04 and \$152.71 for the average value business property.</p>	
<p>Resume the Water Quality Targeted Rate (WQTR) and extend it to 2034/2035 at a level to only cover the annual programme operating and interest costs. This ensures that we can continue to fund the water quality improvements in harbours and streams across the region, at a lower amount for next year than previously planned. This reduces this rate from what was previously planned for the average value residential property by around \$6.53 and \$17.10 for the average value business property.</p>	
<p>Broaden the description of bus services funded by the Climate Action Transport Targeted Rate (CATTR) to reduce the need to consult each year for minor changes to the bus programme (any changes to the settings of the CATTR would still require consultation).</p>	
<p>Discontinue the Long Term Differential Strategy which gradually lowers the share of general rates paid by businesses and raises the share paid by other ratepayers. We also propose to raise the share businesses pay of the NETR, WQTR, and CATTR to align to the general rate.</p>	



#13946



Re-introduce recycling charges for schools.	
Continue the planned roll out of rates funded refuse collection to the North Shore, Waitākere and Papakura in 2024/2025, and Franklin and Rodney in 2025/2026, replacing the current pay as you throw service, and consequent rates change.	
Introduce the Franklin Local Board Paths Targeted Rate of \$52 per SUIP (Separately Used or Inhabited Part) to provide increased investment in paths in the Franklin Local Board area.	
Change the Rodney Drainage Districts Targeted Rate to reflect public feedback and updated analysis of the benefits to properties and boundaries.	
Increase the Waitākere Rural Sewerage Targeted Rate from \$296.75 to \$336.80 (per year) for the 2024/2025, 2025/2026, and 2026/2027 years to maintain cost recovery in the three-year contract cycle, and avoid an annual subsidy of around \$117,000 from general rates, with the next cost review scheduled for the 2027/2028 year.	

6b. Do you have any other feedback on the proposals in question 6a, the changes to our Revenue and Financing Policy, or other changes to fees and charges?

Local board priorities

7a. Which local board area does your feedback relate to?

Howick

Howick Local Board Priorities

7b. What do you think of our proposed priorities for Howick in 2024/2025?

More specifically, what do you think of each priority we've listed above?



#13946



Review and refresh the Howick Heritage Plan.	
Review and refresh the Howick Tourism Plan.	
Encourage community groups to adopt a reserve, park, or waterway etc, and provide for restoration and maintenance activities with council support.	
Rescope the Industrial Pollution Prevention Programme (which educates and informs industry about the impacts they may have on local waterways) to broaden its outreach and include all businesses.	
Develop a community-led climate action plan.	
Explore the development of a Howick Ward 'business collective', or other group, to provide support for small business owners outside of the established Business Improvement Districts. This work may lead to establishing a new business association and possible new Business Improvement District (BID) programme.	<p>As a local resident and ratepayer, if you agree the Auckland Council and Howick Local Board should set aside funds to install a new public dump station in East Auckland.</p> <p>In my opinion there should be a dump station at every marina in Auckland and boats should have to use them instead of dumping their waste and chemical into the gulf.</p> <p>The council is collecting enough off boat owners to pay for this service.</p>

Tell us why



#13946



7c. What do you think of the Howick proposed priorities for the 10-year budget 2024-2034?

8. Do you have any other comments?



Long-term Plan 2024-2034

Note: this simplified version of the feedback form has been created for the purpose of publishing submissions. As such, contact and demographic information has been removed, and handwritten submissions have been transcribed.

Submitter details:

Organisation (if applicable):

Local Board: I don't know

Your feedback

1a. Which option do you prefer for the overall direction for council's Long-term Plan?

1b. What would you like Auckland Council to do more or less of?

Transport	
Water	
City and local development	
Environment and regulation	
Parks and Community	
Economic and cultural development	
Council support	

1c. Is there anything else you would like Auckland Council to do more of that you would be prepared to pay more for?

1d. Is there anything else you would like Auckland Council to do less of so that you could pay less?

2. What do you think of the transport proposal?



#13948



Tell us why:

2a. Is there anything you would spend more on?

2b. Is there anything you would spend less on?

3. Which options do you support for the North Harbour Stadium?

Tell us why:

4a. What is your preference on the proposal to establish an Auckland Future Fund and transfer Auckland Council's shareholding in Auckland International Airport Limited (AIAL) into this fund (enabling the shares to be sold)?

Tell us why:

4b. Which option do you prefer for the future of Port of Auckland?

Tell us here:

4c. If the council group continues to operate the Port of Auckland how would you prefer the profits and dividends to be used?

Tell us here:

4d. Do you have any feedback on any other part of the proposal?

Tell us here:



#13948



5a. What option do you prefer for Captain Cook and Marsden wharves?

Tell us why:

5b. What option do you prefer for Bledisloe Terminal?

Tell us why:

6a. What do you think of these proposals?

<p>Resume the Natural Environment Targeted Rate (NETR) and extend it to 2034/2035 so we can continue to invest in the protection of native ecosystems and species. This increases rates for the average value residential property by around \$20.04 and \$152.71 for the average value business property.</p>	
<p>Resume the Water Quality Targeted Rate (WQTR) and extend it to 2034/2035 at a level to only cover the annual programme operating and interest costs. This ensures that we can continue to fund the water quality improvements in harbours and streams across the region, at a lower amount for next year than previously planned. This reduces this rate from what was previously planned for the average value residential property by around \$6.53 and \$17.10 for the average value business property.</p>	
<p>Broaden the description of bus services funded by the Climate Action Transport Targeted Rate (CATTR) to reduce the need to consult each year for minor changes to the bus programme (any changes to the settings of the CATTR would still require consultation).</p>	
<p>Discontinue the Long Term Differential Strategy which gradually lowers the share of general rates paid by businesses and raises the share paid by other ratepayers. We also propose to raise the share businesses pay of the NETR, WQTR, and CATTR to align to the general rate.</p>	



#13948



Re-introduce recycling charges for schools.	
Continue the planned roll out of rates funded refuse collection to the North Shore, Waitākere and Papakura in 2024/2025, and Franklin and Rodney in 2025/2026, replacing the current pay as you throw service, and consequent rates change.	
Introduce the Franklin Local Board Paths Targeted Rate of \$52 per SUIP (Separately Used or Inhabited Part) to provide increased investment in paths in the Franklin Local Board area.	
Change the Rodney Drainage Districts Targeted Rate to reflect public feedback and updated analysis of the benefits to properties and boundaries.	
Increase the Waitākere Rural Sewerage Targeted Rate from \$296.75 to \$336.80 (per year) for the 2024/2025, 2025/2026, and 2026/2027 years to maintain cost recovery in the three-year contract cycle, and avoid an annual subsidy of around \$117,000 from general rates, with the next cost review scheduled for the 2027/2028 year.	

6b. Do you have any other feedback on the proposals in question 6a, the changes to our Revenue and Financing Policy, or other changes to fees and charges?

Local board priorities

7a. Which local board area does your feedback relate to?

Howick

Howick Local Board Priorities

7b. What do you think of our proposed priorities for Howick in 2024/2025?

More specifically, what do you think of each priority we've listed above?



#13948



Review and refresh the Howick Heritage Plan.	
Review and refresh the Howick Tourism Plan.	
Encourage community groups to adopt a reserve, park, or waterway etc, and provide for restoration and maintenance activities with council support.	
Rescope the Industrial Pollution Prevention Programme (which educates and informs industry about the impacts they may have on local waterways) to broaden its outreach and include all businesses.	
Develop a community-led climate action plan.	
Explore the development of a Howick Ward 'business collective', or other group, to provide support for small business owners outside of the established Business Improvement Districts. This work may lead to establishing a new business association and possible new Business Improvement District (BID) programme.	We desperately need a dump station on this side of the city for our motorhome again please. Coming from up north is the closet for us to home & was always nice & clean. Regards Robyn Randle Sent from my iPhone

Tell us why

7c. What do you think of the Howick proposed priorities for the 10-year budget 2024-2034?

8. Do you have any other comments?



Long-term Plan 2024-2034

Note: this simplified version of the feedback form has been created for the purpose of publishing submissions. As such, contact and demographic information has been removed, and handwritten submissions have been transcribed.

Submitter details:

Organisation (if applicable):

Local Board: I don't know

Your feedback

1a. Which option do you prefer for the overall direction for council's Long-term Plan?

1b. What would you like Auckland Council to do more or less of?

Transport	
Water	
City and local development	
Environment and regulation	
Parks and Community	
Economic and cultural development	
Council support	

1c. Is there anything else you would like Auckland Council to do more of that you would be prepared to pay more for?

1d. Is there anything else you would like Auckland Council to do less of so that you could pay less?

2. What do you think of the transport proposal?



#13950



Tell us why:

2a. Is there anything you would spend more on?

2b. Is there anything you would spend less on?

3. Which options do you support for the North Harbour Stadium?

Tell us why:

4a. What is your preference on the proposal to establish an Auckland Future Fund and transfer Auckland Council's shareholding in Auckland International Airport Limited (AIAL) into this fund (enabling the shares to be sold)?

Tell us why:

4b. Which option do you prefer for the future of Port of Auckland?

Tell us here:

4c. If the council group continues to operate the Port of Auckland how would you prefer the profits and dividends to be used?

Tell us here:

4d. Do you have any feedback on any other part of the proposal?

Tell us here:



#13950



5a. What option do you prefer for Captain Cook and Marsden wharves?

Tell us why:

5b. What option do you prefer for Bledisloe Terminal?

Tell us why:

6a. What do you think of these proposals?

<p>Resume the Natural Environment Targeted Rate (NETR) and extend it to 2034/2035 so we can continue to invest in the protection of native ecosystems and species. This increases rates for the average value residential property by around \$20.04 and \$152.71 for the average value business property.</p>	
<p>Resume the Water Quality Targeted Rate (WQTR) and extend it to 2034/2035 at a level to only cover the annual programme operating and interest costs. This ensures that we can continue to fund the water quality improvements in harbours and streams across the region, at a lower amount for next year than previously planned. This reduces this rate from what was previously planned for the average value residential property by around \$6.53 and \$17.10 for the average value business property.</p>	
<p>Broaden the description of bus services funded by the Climate Action Transport Targeted Rate (CATTR) to reduce the need to consult each year for minor changes to the bus programme (any changes to the settings of the CATTR would still require consultation).</p>	
<p>Discontinue the Long Term Differential Strategy which gradually lowers the share of general rates paid by businesses and raises the share paid by other ratepayers. We also propose to raise the share businesses pay of the NETR, WQTR, and CATTR to align to the general rate.</p>	



#13950



Re-introduce recycling charges for schools.	
Continue the planned roll out of rates funded refuse collection to the North Shore, Waitākere and Papakura in 2024/2025, and Franklin and Rodney in 2025/2026, replacing the current pay as you throw service, and consequent rates change.	
Introduce the Franklin Local Board Paths Targeted Rate of \$52 per SUIP (Separately Used or Inhabited Part) to provide increased investment in paths in the Franklin Local Board area.	
Change the Rodney Drainage Districts Targeted Rate to reflect public feedback and updated analysis of the benefits to properties and boundaries.	
Increase the Waitākere Rural Sewerage Targeted Rate from \$296.75 to \$336.80 (per year) for the 2024/2025, 2025/2026, and 2026/2027 years to maintain cost recovery in the three-year contract cycle, and avoid an annual subsidy of around \$117,000 from general rates, with the next cost review scheduled for the 2027/2028 year.	

6b. Do you have any other feedback on the proposals in question 6a, the changes to our Revenue and Financing Policy, or other changes to fees and charges?

Local board priorities

7a. Which local board area does your feedback relate to?

Howick

Howick Local Board Priorities

7b. What do you think of our proposed priorities for Howick in 2024/2025?

More specifically, what do you think of each priority we've listed above?



#13950



<p>Review and refresh the Howick Heritage Plan.</p>	
<p>Review and refresh the Howick Tourism Plan.</p>	
<p>Encourage community groups to adopt a reserve, park, or waterway etc, and provide for restoration and maintenance activities with council support.</p>	
<p>Rescope the Industrial Pollution Prevention Programme (which educates and informs industry about the impacts they may have on local waterways) to broaden its outreach and include all businesses.</p>	
<p>Develop a community-led climate action plan.</p>	
<p>Explore the development of a Howick Ward 'business collective', or other group, to provide support for small business owners outside of the established Business Improvement Districts. This work may lead to establishing a new business association and possible new Business Improvement District (BID) programme.</p>	<p>I would like to add my voice to those expressing deep concern at the lack of a Public Dump Station in the East Auckland area. We are aware of the PDS at Maraetai Beach but consider no-one in their right mind would use this service unless travelling up from Kaiaua via Kawakawa and Clevedon.</p> <p>Dump Stations need to be located in an easily accessible location. They should not be a destination as is the case with the now closed unit at Half Moon Bay. Dump stations should be located in an 'enroute' location which for the East means East Tamaki, Ti Rakau, Ti Irrirangi, even Ormiston.</p> <p>There are a significant number of motorhomes and caravans in the East and the closest units are at Drury (accessible to</p>



#13950



	<p>only a few), Walters Road, and Maraetai. Coming from the North, a stop at Albany (a significant detour) is the best option.</p> <p>Perhaps you could invite location suggestions from RVer's as to good local locations and avail yourselves of funding available courtesy of the NZMCA (ultimately, our membership).</p> <p>Feel free to call me if you would like further input.</p>
--	---

Tell us why

7c. What do you think of the Howick proposed priorities for the 10-year budget 2024-2034?

8. Do you have any other comments?



Long-term Plan 2024-2034

Note: this simplified version of the feedback form has been created for the purpose of publishing submissions. As such, contact and demographic information has been removed, and handwritten submissions have been transcribed.

Submitter details:

Organisation (if applicable):

Local Board: I don't know

Your feedback

1a. Which option do you prefer for the overall direction for council's Long-term Plan?

1b. What would you like Auckland Council to do more or less of?

Transport	
Water	
City and local development	
Environment and regulation	
Parks and Community	
Economic and cultural development	
Council support	

1c. Is there anything else you would like Auckland Council to do more of that you would be prepared to pay more for?

Example #1 WATER : Definitely fast track the Water infrastructure services as a top priority. The 1st ESSENTIAL service is Safe healthy water for drinking in Auckland City (and AotearoaNZ). Thus, fixing all the pipes NOW and maintaining the optimum water quality should ALWAYS be Council Priority. WATER is ESSENTIAL for Health and Sanitation. Water is a Human Right for Life [280 litres per person per day]



#13951



The 2nd ESSENTIAL service is processing Waste Water so that NO polluted water goes into our streams and harbours. Council MUST have the highest water standards and regulations and employ inspectors to monitor and prosecutors who enforce hefty penalties on Polluters as the effective deterrant.

The 3rd ESSENTIAL service priority is preventing Stormwater overflows, pollution and flooding.

*These 3 Water Services should be at minimal cost to ratepayers. Aucklanders already pay high separate water rates- for every person to have a minimum allocation of water. However water for other purposes should be 'user pays'. Every household property owner must be allocated a certain amount of 'free' or minimal cost water, according to the number of people who live at that address. However, increased USE of Water by individuals, households or business will incur extra costs.

Thus, those who use more-pay more. PLEASE identify BIG Water Users and Wasters- to Pay for it.

The cost of building new water services and extending pipes for all the new housing developments should not be paid for by longtime ratepayers but by those who benefit from the new housing developments for approximately 120,000 migrants per year. This should also be funded by central government from our taxes (which we already pay). Providing Healthy Water services for citizens should Not be dependent on borrowing and debt, nor privatization by multinational corporates.

If the current Auckland Water rates revenue is deemed to be insufficient for the Essential upgrade of Water Services, then funds can be drawn from our general property rates paid to Auckland City Council and from central government taxes. This should not require an increase in general rates on modest family homes valued at under \$1.3 million. People with multiple properties and luxury homes could pay more if they profit from ownership and council needs to raise rates.

The 4th Essential: Protect Auckland's Urban Forest of Mature Trees.

Cease massacre of healthy trees. Destroying trees is contrary to Council principles and NZ national government commitment to lower CO2 emissions and counter the Climate Crisis.

Reduce Costs, Rates and Environmental Harm: Another contradiction of Council objectives to protect the environment and climate, is twisted by Tupuna Maunga Authority. 2A] The TMA is spending ratepayer dollars for cutting down hundreds of mature trees on the volcanic hills, against the will of local communities. The TMA now has control over millions of dollars, much used for chainsaw and helicopter crews. This is where Council could cut the funding. The whole 'development' of these Maunga is a 'nice to have' or non-essential expenditure, but also an unacceptable use of ratepayers money.



#13951



However, if TMA gets the money anyway, then they must be accountable to community values. Maunga need protection from vandals and rubbish. They need a budget for care like other Auckland Parks. *Plant trees, but *save rate money by reducing grass mowers *to reduce fossil fuels and CO2 emissions. TMA should be treated like other Community Groups, that apply for annual funding to do environmental restoration planting programmes, not massive tree cutting.

*It is reasonable to fund TMA if they give evidence that their Maunga planting and CARE programmes, involves employing 'at risk' youth to learn skills to restore the environment, grow food and develop the ethos of responsible citizenship. That would be a true Maori kaupapa.

*In addition, they could create mountain biking tracks for young boys in parks and maunga -so kids don't have to drive out to Woodhill or Manurewa for this activity that appeals to them.

2B] Council should 'Save Money' by not buying more land for Parks (now) –but just earmark prime parkland for Future Investment - when we have paid for ESSENTIALS. Thus, we would not spend rates on new parkland until we have repaired the pipes, guaranteed safe healthy water for citizens and provided the water infrastructure for increased population housing. However, the new Housing areas should be consented on the basis of the developer paying for a local parkland. Land for Parks or land with high quality agricultural soils for growing food MUST BE PROTECTED from Building developments. Council must have power to refuse consent to build on these areas.

The 6th Essential: dramatically reduce Youth Crime in our communities- Central government, Youth and Family, Social Welfare, Mental Health, Police and Justice systems (paid by our taxes) are supposed to do this work. However, Auckland Council surely has power with Local Boards to be effective in providing Community Wardens and Counselling services that reaches out to all 'at RISK Families'. This involves funding voluntary community groups to do a lot of this work.

The 7th Essential: STOP Wasting Auckland's Waste- The Environment section of the Plan commits to 'good waste management' monitoring and clean-up of landfills. However, there is lack of commitment or method for reducing commercial waste, building and demolition sites waste, production of plastics or products that are not recyclable. The Council still puts responsibility on consumers, expecting them to 'buy the right thing' and sort out waste materials, even tho' most plastics are NOT recycleable and go to landfill! The council should demand that producers change what or how they produce and package products. Auckland Council must issue an ultimatum of restrictions on imports of unrecycleable materials that end up in toxic rubbish dumps.

Auckland Council Must prioritise clean-up of all toxic rubbish dumps and use the MOST environmentally healthy ways of re-using, repurposing, recycling all waste and



#13951



ensuring it does not go to landfill. Kate Raworth's Circular Economy ('Donut economics') provides essential guidelines for how to do this.

Parks, Community and Environment: These Council Management areas cross-over but all fail to provide Urban Tree Protection in Housing Developments which also undermines Climate Protection. WHY? There is ample public input over the last 10 years showing the majority of citizens and ratepayers want to Protect the TREES and do not believe in the erroneous choice between 'housing and trees'. It is a travesty that our city wealth of mature trees is being destroyed. It is hypocrisy and pretense of democracy that LBs and Council cannot act on the Community majority asking for Tree Protection.

1d. Is there anything else you would like Auckland Council to do less of so that you could pay less?

The 5th Essential: Auckland Council must reduce use of toxic chemicals especially Glyphosate of Monsanto 'Ready-Round-Up' sprayed in parks, berms and public places which children frequent. Surely Council realizes that too much toxic herbicides and pesticides are used and must be stopped in order to protect Health of People and environment, as well reduce huge costs and rates. YES Pay Less to Use Less chemicals!

Council should cut costs on high tech spending AND reduce Marketing, PR and Promotion using ratepayers money for non-essential services. This includes costly extraneous Maorisation of every place name and agency, online and on signage outside buildings. (eg. Glen Eden Library which already has huge lettering on the building, now has another new sign outside in Maori)

Culture & Economy: Auckland Council should not spend so much ratepayers money on so many BIG Commercial Celebrity Star shows, nor build new BIG Stadiums for these BIG events. Auckland Council and Ratepayers should prioritise support for local cultural events, artists and performers on a smaller scale. This would mean Huge SAVINGS for Council.

Commercial multinational corporates pay for the BIG promotion and BIG stage shows - not Auckland ratepayers. The public can watch BIGTIME superstars or sporting events on their personal digital devices (for free) or on a BIG Screen being livestreamed from the US or where-ever. If 'the public' demand BIG LIVE shows to come to Auckland, then 'they' pay the price as individuals-not make all ratepayers pay for non-essential commercial entertainment.

It is misleading to try to justify raising ratepayers funds for BIG commercial Pop Culture promotion to bring people to Auckland or as a drawcard for tourists to come to NZ. We



#13951



have many other attractions to offer and our economy should not be about importing overseas Acts. However, tourists can pay more for accommodation and visits to our cultural heritage institutions, experiences, Museum, Zoo, etc. (funded by ratepayers). Tourist fees will provide Council with funds it needs to promote the City to attract more visitors. Thus, Council should focus on funding community groups and produce quality cultural events for Auckland citizens eg. Maori, Pacifica and Multicultural Festivals, etc (already paid for by rates that do not need to be raised). This attracts more visitors and raises Council revenue. Prioritise Essential Services.

Council Services: One must question the digitalization of everything in our lives and council spending so much on this technologisation inside and outside every building. It is ridiculous to pay more for high tech than on paying real people. It is disturbing to replace Human Beings and jobs- with machines, especially in public face to face services like libraries. It is wasteful of council ratepayer funds to install screens everywhere, for entertainment, 'notifications' or surveillance

2. What do you think of the transport proposal?

Tell us why:

Transport: The double decker monster buses are ugly and wasteful of fuel, usually empty of people, block vision of pedestrians and increase carbon emissions. The major way for Auckland Council to reduce CO2 emissions is to electrify existing public transport, buses, trains, and ferries. Do not expand fossil fuelled public transport. Cease purchase of FOSSIL Fuel vehicles.

It is highly questionable to spend ratepayers and Council's frugal funds on building new, costly massive Public transport systems, because it is unlikely the public will stop using private cars. However, it makes sense to Improve public bus routes for more mini-bus services.

2a. Is there anything you would spend more on?

The 7th Essential: Use our rates to fix the potholes and repair roads damaged by floods etc. and make more footpaths as the priority not cycleways.

The 8th Essential: Reduce road deaths, injuries and accidents by Reducing Speeds limits, especially around schools (20-40km) and villages. We should not need more flashing lights, costly high tech cameras and smart devices to 'slow down'. Instead,



#13951



people need NEW ROAD RULES that make it clear that we cannot speed around EVERYWHERE in Auckland (only on motorways). Auckland Council should take the initiative to champion 'Safer City Streets' with Auckland Transport. Council should ban 'Boom Box' Cars and motorbikers racing around our streets and parklands.

Comment: Some new roads could be built for slower driving, like around Motueka where many good roads are not tarsealed-thus everyone drives more slowly (naturally). Also, there are more cyclists and walkers because there are less vehicles and roads are safer. (South Titirangi Rd and Atkinson Rd are good local examples of tarsealed slow roads, with footpaths.)

People who have BIG modern cars hardly register the feeling of speed (like in airplanes) so do not 'slow down' naturally. Thus, the raised red cross-walks seem the only way to subdue the speedsters. The traffic calming, raised crosswalks are helpful in many places, but too many are in the wrong place. Instead – lower the speeds in pedestrian areas as most cost effective for AT.

2b. Is there anything you would spend less on?

Cycleways are 'non-essential' and will not reduce car traffic. Council should save on this 'nice to have' for future times when other Essentials are paid for first. However, the priority cycleways need to be built away from fast roads not alongside them. Then they are an attractive option for recreational use by families or 'keep fit' people. Also, most useful if they provide a shorter, quicker route between village hubs or for school children.

3. Which options do you support for the North Harbour Stadium?

Tell us why:

4a. What is your preference on the proposal to establish an Auckland Future Fund and transfer Auckland Council's shareholding in Auckland International Airport Limited (AIAL) into this fund (enabling the shares to be sold)?

Tell us why:



#13951



4b. Which option do you prefer for the future of Port of Auckland?

Tell us here:

4c. If the council group continues to operate the Port of Auckland how would you prefer the profits and dividends to be used?

Tell us here:

4d. Do you have any feedback on any other part of the proposal?

Tell us here:

5a. What option do you prefer for Captain Cook and Marsden wharves?

Tell us why:

5b. What option do you prefer for Bledisloe Terminal?

Tell us why:

6a. What do you think of these proposals?

Resume the Natural Environment Targeted Rate (NETR) and extend it to 2034/2035 so we can continue to invest in the protection of native ecosystems and species. This increases rates for the average value residential property by around \$20.04 and \$152.71 for the average value business property.	
Resume the Water Quality Targeted Rate (WQTR) and extend it to 2034/2035 at a level to only cover the annual programme operating and interest costs. This ensures that	



#13951



<p>we can continue to fund the water quality improvements in harbours and streams across the region, at a lower amount for next year than previously planned. This reduces this rate from what was previously planned for the average value residential property by around \$6.53 and \$17.10 for the average value business property.</p>	
<p>Broaden the description of bus services funded by the Climate Action Transport Targeted Rate (CATTR) to reduce the need to consult each year for minor changes to the bus programme (any changes to the settings of the CATTR would still require consultation).</p>	
<p>Discontinue the Long Term Differential Strategy which gradually lowers the share of general rates paid by businesses and raises the share paid by other ratepayers. We also propose to raise the share businesses pay of the NETR, WQTR, and CATTR to align to the general rate.</p>	
<p>Re-introduce recycling charges for schools.</p>	
<p>Continue the planned roll out of rates funded refuse collection to the North Shore, Waitākere and Papakura in 2024/2025, and Franklin and Rodney in 2025/2026, replacing the current pay as you throw service, and consequent rates change.</p>	
<p>Introduce the Franklin Local Board Paths Targeted Rate of \$52 per SUIP (Separately Used or Inhabited Part) to provide increased investment in paths in the Franklin Local Board area.</p>	
<p>Change the Rodney Drainage Districts Targeted Rate to reflect public feedback and updated analysis of the benefits to properties and boundaries.</p>	
<p>Increase the Waitākere Rural Sewerage Targeted Rate from \$296.75 to \$336.80 (per year) for the 2024/2025, 2025/2026, and 2026/2027 years to maintain cost recovery in the three-year contract cycle, and avoid an annual subsidy of around \$117,000 from general rates, with the next cost review scheduled for the 2027/2028 year.</p>	



#13951



6b. Do you have any other feedback on the proposals in question 6a, the changes to our Revenue and Financing Policy, or other changes to fees and charges?

Local board priorities

7a. Which local board area does your feedback relate to?

8. Do you have any other comments?

A preliminary read of the comprehensive document is an enormous task for an ordinary citizen. The writing of it is even more impressive. The analysis and recommendations required are beyond what most people can do (including myself). A huge amount of time and knowledge of the complex problems and solutions, costs and benefits, as well as translating this into financial systems, is required.

It also daunting to contemplate the boxed 'Consultation Feedback Form' and would need months of study and research to make informed choices. However, I hope my form of submission will still be valuable in terms of Community and Environmental VALUES and PRINCIPLES with policy Examples and specification of Essential Services.

I agree that Council could do less and cut costs on some items listed within each category option. Also within each of the 3 options there are essential services where Council should do more. Unfortunately, 'essential and non-essential' services are lumped together (within each category 'Less, Same, More') so it is difficult to separate and stipulate which to cut and which to keep.

I am in agreement with the Plan's statement of 'Spending more where it is needed most*' and that 'We should make do with what we have'. However, the problem is that we are Paying More for the same or less services which is 'supposedly' justified as 'inflation'. The logic is that if we accept the rising costs of everything, then Council must demand dramatic rate increases. Thus, we are led to believe TANOO (There Are No Other Options) and the three specified Categories make it easier for people. The Bigger question is: 'How could Auckland Council (and Aotearoa) change the economic ideology and financial system that traps us in debt and is presented as a fait accompli? Does the Council ever question this system?



Long-term Plan 2024-2034

Note: this simplified version of the feedback form has been created for the purpose of publishing submissions. As such, contact and demographic information has been removed, and handwritten submissions have been transcribed.

Submitter details:

Organisation (if applicable):

Local Board: I don't know

Your feedback

1a. Which option do you prefer for the overall direction for council's Long-term Plan?

1b. What would you like Auckland Council to do more or less of?

Transport	
Water	
City and local development	
Environment and regulation	
Parks and Community	
Economic and cultural development	
Council support	

1c. Is there anything else you would like Auckland Council to do more of that you would be prepared to pay more for?

1d. Is there anything else you would like Auckland Council to do less of so that you could pay less?

2. What do you think of the transport proposal?



#13953



Tell us why:

2a. Is there anything you would spend more on?

2b. Is there anything you would spend less on?

3. Which options do you support for the North Harbour Stadium?

Tell us why:

4a. What is your preference on the proposal to establish an Auckland Future Fund and transfer Auckland Council's shareholding in Auckland International Airport Limited (AIAL) into this fund (enabling the shares to be sold)?

Tell us why:

4b. Which option do you prefer for the future of Port of Auckland?

Tell us here:

4c. If the council group continues to operate the Port of Auckland how would you prefer the profits and dividends to be used?

Tell us here:

4d. Do you have any feedback on any other part of the proposal?

Tell us here:



#13953



5a. What option do you prefer for Captain Cook and Marsden wharves?

Tell us why:

5b. What option do you prefer for Bledisloe Terminal?

Tell us why:

6a. What do you think of these proposals?

<p>Resume the Natural Environment Targeted Rate (NETR) and extend it to 2034/2035 so we can continue to invest in the protection of native ecosystems and species. This increases rates for the average value residential property by around \$20.04 and \$152.71 for the average value business property.</p>	
<p>Resume the Water Quality Targeted Rate (WQTR) and extend it to 2034/2035 at a level to only cover the annual programme operating and interest costs. This ensures that we can continue to fund the water quality improvements in harbours and streams across the region, at a lower amount for next year than previously planned. This reduces this rate from what was previously planned for the average value residential property by around \$6.53 and \$17.10 for the average value business property.</p>	
<p>Broaden the description of bus services funded by the Climate Action Transport Targeted Rate (CATTR) to reduce the need to consult each year for minor changes to the bus programme (any changes to the settings of the CATTR would still require consultation).</p>	
<p>Discontinue the Long Term Differential Strategy which gradually lowers the share of general rates paid by businesses and raises the share paid by other ratepayers. We also propose to raise the share businesses pay of the NETR, WQTR, and CATTR to align to the general rate.</p>	



#13953



Re-introduce recycling charges for schools.	
Continue the planned roll out of rates funded refuse collection to the North Shore, Waitākere and Papakura in 2024/2025, and Franklin and Rodney in 2025/2026, replacing the current pay as you throw service, and consequent rates change.	
Introduce the Franklin Local Board Paths Targeted Rate of \$52 per SUIP (Separately Used or Inhabited Part) to provide increased investment in paths in the Franklin Local Board area.	
Change the Rodney Drainage Districts Targeted Rate to reflect public feedback and updated analysis of the benefits to properties and boundaries.	
Increase the Waitākere Rural Sewerage Targeted Rate from \$296.75 to \$336.80 (per year) for the 2024/2025, 2025/2026, and 2026/2027 years to maintain cost recovery in the three-year contract cycle, and avoid an annual subsidy of around \$117,000 from general rates, with the next cost review scheduled for the 2027/2028 year.	

6b. Do you have any other feedback on the proposals in question 6a, the changes to our Revenue and Financing Policy, or other changes to fees and charges?

Local board priorities

7a. Which local board area does your feedback relate to?

Howick

Howick Local Board Priorities

7b. What do you think of our proposed priorities for Howick in 2024/2025?

More specifically, what do you think of each priority we've listed above?



#13953



Review and refresh the Howick Heritage Plan.	
Review and refresh the Howick Tourism Plan.	
Encourage community groups to adopt a reserve, park, or waterway etc, and provide for restoration and maintenance activities with council support.	
Rescope the Industrial Pollution Prevention Programme (which educates and informs industry about the impacts they may have on local waterways) to broaden its outreach and include all businesses.	
Develop a community-led climate action plan.	
<p>Explore the development of a Howick Ward 'business collective', or other group, to provide support for small business owners outside of the established Business Improvement Districts. This work may lead to establishing a new business association and possible new Business Improvement District (BID) programme.</p>	<p>With the recent closure of the Half Moon Bay dump station it has caused all of the local rate payers and home owners to now have to either travel an extra 30k total 60k to Maritai or Wiri return to empty Motorhome tanks.</p> <p>I have noticed the odd tourist emptying their toilet cassettes in public toilets which is not hygienic or permitted but in the absence of dump station and their refusal to drive those extra miles from Howick and back this is their solution.</p> <p>If a public dump station is not within your budget for Howick why not install one whereby user pays \$2 per use. Im sure nobody would complain at a \$2 fee.</p> <p>Please please install a public dump station locally for us residents.</p>



#13953



--	--

Tell us why

7c. What do you think of the Howick proposed priorities for the 10-year budget 2024-2034?

8. Do you have any other comments?



Long-term Plan 2024-2034

Note: this simplified version of the feedback form has been created for the purpose of publishing submissions. As such, contact and demographic information has been removed, and handwritten submissions have been transcribed.

Submitter details:

Organisation (if applicable):

Local Board: I don't know

Your feedback

1a. Which option do you prefer for the overall direction for council's Long-term Plan?

1b. What would you like Auckland Council to do more or less of?

Transport	
Water	
City and local development	
Environment and regulation	
Parks and Community	
Economic and cultural development	
Council support	

1c. Is there anything else you would like Auckland Council to do more of that you would be prepared to pay more for?

1d. Is there anything else you would like Auckland Council to do less of so that you could pay less?

2. What do you think of the transport proposal?



#13955



Tell us why:

2a. Is there anything you would spend more on?

2b. Is there anything you would spend less on?

3. Which options do you support for the North Harbour Stadium?

Tell us why:

4a. What is your preference on the proposal to establish an Auckland Future Fund and transfer Auckland Council's shareholding in Auckland International Airport Limited (AIAL) into this fund (enabling the shares to be sold)?

Tell us why:

4b. Which option do you prefer for the future of Port of Auckland?

Tell us here:

4c. If the council group continues to operate the Port of Auckland how would you prefer the profits and dividends to be used?

Tell us here:

4d. Do you have any feedback on any other part of the proposal?

Tell us here:



#13955



5a. What option do you prefer for Captain Cook and Marsden wharves?

Tell us why:

5b. What option do you prefer for Bledisloe Terminal?

Tell us why:

6a. What do you think of these proposals?

<p>Resume the Natural Environment Targeted Rate (NETR) and extend it to 2034/2035 so we can continue to invest in the protection of native ecosystems and species. This increases rates for the average value residential property by around \$20.04 and \$152.71 for the average value business property.</p>	
<p>Resume the Water Quality Targeted Rate (WQTR) and extend it to 2034/2035 at a level to only cover the annual programme operating and interest costs. This ensures that we can continue to fund the water quality improvements in harbours and streams across the region, at a lower amount for next year than previously planned. This reduces this rate from what was previously planned for the average value residential property by around \$6.53 and \$17.10 for the average value business property.</p>	
<p>Broaden the description of bus services funded by the Climate Action Transport Targeted Rate (CATTR) to reduce the need to consult each year for minor changes to the bus programme (any changes to the settings of the CATTR would still require consultation).</p>	
<p>Discontinue the Long Term Differential Strategy which gradually lowers the share of general rates paid by businesses and raises the share paid by other ratepayers. We also propose to raise the share businesses pay of the NETR, WQTR, and CATTR to align to the general rate.</p>	



#13955



Re-introduce recycling charges for schools.	
Continue the planned roll out of rates funded refuse collection to the North Shore, Waitākere and Papakura in 2024/2025, and Franklin and Rodney in 2025/2026, replacing the current pay as you throw service, and consequent rates change.	
Introduce the Franklin Local Board Paths Targeted Rate of \$52 per SUIP (Separately Used or Inhabited Part) to provide increased investment in paths in the Franklin Local Board area.	
Change the Rodney Drainage Districts Targeted Rate to reflect public feedback and updated analysis of the benefits to properties and boundaries.	
Increase the Waitākere Rural Sewerage Targeted Rate from \$296.75 to \$336.80 (per year) for the 2024/2025, 2025/2026, and 2026/2027 years to maintain cost recovery in the three-year contract cycle, and avoid an annual subsidy of around \$117,000 from general rates, with the next cost review scheduled for the 2027/2028 year.	

6b. Do you have any other feedback on the proposals in question 6a, the changes to our Revenue and Financing Policy, or other changes to fees and charges?

Local board priorities

7a. Which local board area does your feedback relate to?

Howick

Howick Local Board Priorities

7b. What do you think of our proposed priorities for Howick in 2024/2025?

More specifically, what do you think of each priority we've listed above?



#13955



Review and refresh the Howick Heritage Plan.	
Review and refresh the Howick Tourism Plan.	
Encourage community groups to adopt a reserve, park, or waterway etc, and provide for restoration and maintenance activities with council support.	
Rescope the Industrial Pollution Prevention Programme (which educates and informs industry about the impacts they may have on local waterways) to broaden its outreach and include all businesses.	
Develop a community-led climate action plan.	
Explore the development of a Howick Ward 'business collective', or other group, to provide support for small business owners outside of the established Business Improvement Districts. This work may lead to establishing a new business association and possible new Business Improvement District (BID) programme.	<p>I was disappointed & dismayed to discover the local Halfmoon Bay Dump station was no longer available to us motorhome folk. We need one somewhere local in the Howick, Bucklands Beach area.</p> <p>When I go for my walks, I'm staggered at the number of motorhomes I see parked in driveways in this area, so obviously, there's a need for one...or two.</p>

Tell us why

7c. What do you think of the Howick proposed priorities for the 10-year budget 2024-2034?



#13955



8. Do you have any other comments?



Long-term Plan 2024-2034

Note: this simplified version of the feedback form has been created for the purpose of publishing submissions. As such, contact and demographic information has been removed, and handwritten submissions have been transcribed.

Submitter details:

Organisation (if applicable):

Local Board: I don't know

Your feedback

1a. Which option do you prefer for the overall direction for council's Long-term Plan?

1b. What would you like Auckland Council to do more or less of?

Transport	
Water	
City and local development	
Environment and regulation	
Parks and Community	
Economic and cultural development	
Council support	

1c. Is there anything else you would like Auckland Council to do more of that you would be prepared to pay more for?

1d. Is there anything else you would like Auckland Council to do less of so that you could pay less?

2. What do you think of the transport proposal?



#13961



Tell us why:

2a. Is there anything you would spend more on?

2b. Is there anything you would spend less on?

3. Which options do you support for the North Harbour Stadium?

Tell us why:

4a. What is your preference on the proposal to establish an Auckland Future Fund and transfer Auckland Council's shareholding in Auckland International Airport Limited (AIAL) into this fund (enabling the shares to be sold)?

Tell us why:

4b. Which option do you prefer for the future of Port of Auckland?

Tell us here:

4c. If the council group continues to operate the Port of Auckland how would you prefer the profits and dividends to be used?

Tell us here:

4d. Do you have any feedback on any other part of the proposal?

Tell us here:



#13961



5a. What option do you prefer for Captain Cook and Marsden wharves?

Tell us why:

5b. What option do you prefer for Bledisloe Terminal?

Tell us why:

6a. What do you think of these proposals?

<p>Resume the Natural Environment Targeted Rate (NETR) and extend it to 2034/2035 so we can continue to invest in the protection of native ecosystems and species. This increases rates for the average value residential property by around \$20.04 and \$152.71 for the average value business property.</p>	
<p>Resume the Water Quality Targeted Rate (WQTR) and extend it to 2034/2035 at a level to only cover the annual programme operating and interest costs. This ensures that we can continue to fund the water quality improvements in harbours and streams across the region, at a lower amount for next year than previously planned. This reduces this rate from what was previously planned for the average value residential property by around \$6.53 and \$17.10 for the average value business property.</p>	
<p>Broaden the description of bus services funded by the Climate Action Transport Targeted Rate (CATTR) to reduce the need to consult each year for minor changes to the bus programme (any changes to the settings of the CATTR would still require consultation).</p>	
<p>Discontinue the Long Term Differential Strategy which gradually lowers the share of general rates paid by businesses and raises the share paid by other ratepayers. We also propose to raise the share businesses pay of the NETR, WQTR, and CATTR to align to the general rate.</p>	



#13961



Re-introduce recycling charges for schools.	
Continue the planned roll out of rates funded refuse collection to the North Shore, Waitākere and Papakura in 2024/2025, and Franklin and Rodney in 2025/2026, replacing the current pay as you throw service, and consequent rates change.	
Introduce the Franklin Local Board Paths Targeted Rate of \$52 per SUIP (Separately Used or Inhabited Part) to provide increased investment in paths in the Franklin Local Board area.	
Change the Rodney Drainage Districts Targeted Rate to reflect public feedback and updated analysis of the benefits to properties and boundaries.	
Increase the Waitākere Rural Sewerage Targeted Rate from \$296.75 to \$336.80 (per year) for the 2024/2025, 2025/2026, and 2026/2027 years to maintain cost recovery in the three-year contract cycle, and avoid an annual subsidy of around \$117,000 from general rates, with the next cost review scheduled for the 2027/2028 year.	

6b. Do you have any other feedback on the proposals in question 6a, the changes to our Revenue and Financing Policy, or other changes to fees and charges?

Local board priorities

7a. Which local board area does your feedback relate to?

Howick

Howick Local Board Priorities

7b. What do you think of our proposed priorities for Howick in 2024/2025?

More specifically, what do you think of each priority we've listed above?



#13961



Review and refresh the Howick Heritage Plan.	
Review and refresh the Howick Tourism Plan.	
Encourage community groups to adopt a reserve, park, or waterway etc, and provide for restoration and maintenance activities with council support.	
Rescope the Industrial Pollution Prevention Programme (which educates and informs industry about the impacts they may have on local waterways) to broaden its outreach and include all businesses.	
Develop a community-led climate action plan.	
Explore the development of a Howick Ward 'business collective', or other group, to provide support for small business owners outside of the established Business Improvement Districts. This work may lead to establishing a new business association and possible new Business Improvement District (BID) programme.	<p>I want to request the Council set aside funds in the budget for a Public Dump Station.</p> <p>The area has no such facility since the Half Moon Bay facility was closed and there is a real need for locals and visitors to have this basic but necessary facility.</p>

Tell us why

7c. What do you think of the Howick proposed priorities for the 10-year budget 2024-2034?

8. Do you have any other comments?



Long-term Plan 2024-2034

Note: this simplified version of the feedback form has been created for the purpose of publishing submissions. As such, contact and demographic information has been removed, and handwritten submissions have been transcribed.

Submitter details:

Organisation (if applicable):

Local Board: I don't know

Your feedback

1a. Which option do you prefer for the overall direction for council's Long-term Plan?

1b. What would you like Auckland Council to do more or less of?

Transport	
Water	
City and local development	
Environment and regulation	
Parks and Community	
Economic and cultural development	
Council support	

1c. Is there anything else you would like Auckland Council to do more of that you would be prepared to pay more for?

1d. Is there anything else you would like Auckland Council to do less of so that you could pay less?

2. What do you think of the transport proposal?



#13962



Tell us why:

2a. Is there anything you would spend more on?

2b. Is there anything you would spend less on?

3. Which options do you support for the North Harbour Stadium?

Tell us why:

4a. What is your preference on the proposal to establish an Auckland Future Fund and transfer Auckland Council's shareholding in Auckland International Airport Limited (AIAL) into this fund (enabling the shares to be sold)?

Tell us why:

4b. Which option do you prefer for the future of Port of Auckland?

Tell us here:

4c. If the council group continues to operate the Port of Auckland how would you prefer the profits and dividends to be used?

Tell us here:

4d. Do you have any feedback on any other part of the proposal?

Tell us here:



#13962



5a. What option do you prefer for Captain Cook and Marsden wharves?

Tell us why:

5b. What option do you prefer for Bledisloe Terminal?

Tell us why:

6a. What do you think of these proposals?

<p>Resume the Natural Environment Targeted Rate (NETR) and extend it to 2034/2035 so we can continue to invest in the protection of native ecosystems and species. This increases rates for the average value residential property by around \$20.04 and \$152.71 for the average value business property.</p>	
<p>Resume the Water Quality Targeted Rate (WQTR) and extend it to 2034/2035 at a level to only cover the annual programme operating and interest costs. This ensures that we can continue to fund the water quality improvements in harbours and streams across the region, at a lower amount for next year than previously planned. This reduces this rate from what was previously planned for the average value residential property by around \$6.53 and \$17.10 for the average value business property.</p>	
<p>Broaden the description of bus services funded by the Climate Action Transport Targeted Rate (CATTR) to reduce the need to consult each year for minor changes to the bus programme (any changes to the settings of the CATTR would still require consultation).</p>	
<p>Discontinue the Long Term Differential Strategy which gradually lowers the share of general rates paid by businesses and raises the share paid by other ratepayers. We also propose to raise the share businesses pay of the NETR, WQTR, and CATTR to align to the general rate.</p>	



#13962



Re-introduce recycling charges for schools.	
Continue the planned roll out of rates funded refuse collection to the North Shore, Waitākere and Papakura in 2024/2025, and Franklin and Rodney in 2025/2026, replacing the current pay as you throw service, and consequent rates change.	
Introduce the Franklin Local Board Paths Targeted Rate of \$52 per SUIP (Separately Used or Inhabited Part) to provide increased investment in paths in the Franklin Local Board area.	
Change the Rodney Drainage Districts Targeted Rate to reflect public feedback and updated analysis of the benefits to properties and boundaries.	
Increase the Waitākere Rural Sewerage Targeted Rate from \$296.75 to \$336.80 (per year) for the 2024/2025, 2025/2026, and 2026/2027 years to maintain cost recovery in the three-year contract cycle, and avoid an annual subsidy of around \$117,000 from general rates, with the next cost review scheduled for the 2027/2028 year.	

6b. Do you have any other feedback on the proposals in question 6a, the changes to our Revenue and Financing Policy, or other changes to fees and charges?

Local board priorities

7a. Which local board area does your feedback relate to?

Howick

Howick Local Board Priorities

7b. What do you think of our proposed priorities for Howick in 2024/2025?

More specifically, what do you think of each priority we've listed above?



#13962



Review and refresh the Howick Heritage Plan.	
Review and refresh the Howick Tourism Plan.	
Encourage community groups to adopt a reserve, park, or waterway etc, and provide for restoration and maintenance activities with council support.	
Rescope the Industrial Pollution Prevention Programme (which educates and informs industry about the impacts they may have on local waterways) to broaden its outreach and include all businesses.	
Develop a community-led climate action plan.	
Explore the development of a Howick Ward 'business collective', or other group, to provide support for small business owners outside of the established Business Improvement Districts. This work may lead to establishing a new business association and possible new Business Improvement District (BID) programme.	<p>I'm extremely disappointed in the closure of the HMB dump station, I'm sure you're aware it's the only facility in East Auckland, so now I'm forced into dumping my grey water onto the lawn at home and the black water down the gully trap, neither option is very hygienic.</p> <p>The NZMCA have offered help with the financing of a new one. Im sure The HMB one could be refurbished at little cost.</p> <p>There is a great need for this.</p> <p>Looking forward to some action.</p>

Tell us why



#13962



7c. What do you think of the Howick proposed priorities for the 10-year budget 2024-2034?

8. Do you have any other comments?



Long-term Plan 2024-2034

Note: this simplified version of the feedback form has been created for the purpose of publishing submissions. As such, contact and demographic information has been removed, and handwritten submissions have been transcribed.

Submitter details:

Organisation (if applicable):

Local Board: I don't know

Your feedback

1a. Which option do you prefer for the overall direction for council's Long-term Plan?

1b. What would you like Auckland Council to do more or less of?

Transport	
Water	
City and local development	
Environment and regulation	
Parks and Community	
Economic and cultural development	
Council support	

1c. Is there anything else you would like Auckland Council to do more of that you would be prepared to pay more for?

1d. Is there anything else you would like Auckland Council to do less of so that you could pay less?

2. What do you think of the transport proposal?



#13963



Tell us why:

2a. Is there anything you would spend more on?

2b. Is there anything you would spend less on?

3. Which options do you support for the North Harbour Stadium?

Tell us why:

4a. What is your preference on the proposal to establish an Auckland Future Fund and transfer Auckland Council's shareholding in Auckland International Airport Limited (AIAL) into this fund (enabling the shares to be sold)?

Tell us why:

4b. Which option do you prefer for the future of Port of Auckland?

Tell us here:

4c. If the council group continues to operate the Port of Auckland how would you prefer the profits and dividends to be used?

Tell us here:

4d. Do you have any feedback on any other part of the proposal?

Tell us here:



#13963



5a. What option do you prefer for Captain Cook and Marsden wharves?

Tell us why:

5b. What option do you prefer for Bledisloe Terminal?

Tell us why:

6a. What do you think of these proposals?

<p>Resume the Natural Environment Targeted Rate (NETR) and extend it to 2034/2035 so we can continue to invest in the protection of native ecosystems and species. This increases rates for the average value residential property by around \$20.04 and \$152.71 for the average value business property.</p>	
<p>Resume the Water Quality Targeted Rate (WQTR) and extend it to 2034/2035 at a level to only cover the annual programme operating and interest costs. This ensures that we can continue to fund the water quality improvements in harbours and streams across the region, at a lower amount for next year than previously planned. This reduces this rate from what was previously planned for the average value residential property by around \$6.53 and \$17.10 for the average value business property.</p>	
<p>Broaden the description of bus services funded by the Climate Action Transport Targeted Rate (CATTR) to reduce the need to consult each year for minor changes to the bus programme (any changes to the settings of the CATTR would still require consultation).</p>	
<p>Discontinue the Long Term Differential Strategy which gradually lowers the share of general rates paid by businesses and raises the share paid by other ratepayers. We also propose to raise the share businesses pay of the NETR, WQTR, and CATTR to align to the general rate.</p>	



#13963



Re-introduce recycling charges for schools.	
Continue the planned roll out of rates funded refuse collection to the North Shore, Waitākere and Papakura in 2024/2025, and Franklin and Rodney in 2025/2026, replacing the current pay as you throw service, and consequent rates change.	
Introduce the Franklin Local Board Paths Targeted Rate of \$52 per SUIP (Separately Used or Inhabited Part) to provide increased investment in paths in the Franklin Local Board area.	
Change the Rodney Drainage Districts Targeted Rate to reflect public feedback and updated analysis of the benefits to properties and boundaries.	
Increase the Waitākere Rural Sewerage Targeted Rate from \$296.75 to \$336.80 (per year) for the 2024/2025, 2025/2026, and 2026/2027 years to maintain cost recovery in the three-year contract cycle, and avoid an annual subsidy of around \$117,000 from general rates, with the next cost review scheduled for the 2027/2028 year.	

6b. Do you have any other feedback on the proposals in question 6a, the changes to our Revenue and Financing Policy, or other changes to fees and charges?

Local board priorities

7a. Which local board area does your feedback relate to?

Howick

Howick Local Board Priorities

7b. What do you think of our proposed priorities for Howick in 2024/2025?

More specifically, what do you think of each priority we've listed above?



#13963



<p>Review and refresh the Howick Heritage Plan.</p>	
<p>Review and refresh the Howick Tourism Plan.</p>	
<p>Encourage community groups to adopt a reserve, park, or waterway etc, and provide for restoration and maintenance activities with council support.</p>	
<p>Rescope the Industrial Pollution Prevention Programme (which educates and informs industry about the impacts they may have on local waterways) to broaden its outreach and include all businesses.</p>	
<p>Develop a community-led climate action plan.</p>	
<p>Explore the development of a Howick Ward 'business collective', or other group, to provide support for small business owners outside of the established Business Improvement Districts. This work may lead to establishing a new business association and possible new Business Improvement District (BID) programme.</p>	<p>As a local resident and ratepayer in Howick I am very unhappy about the removal of the Half Moon Bay public Dump</p> <p>My husband and I travel regularly in our camper van as freedom campers and now have nowhere near where we live to safely dump our waste. The nearest dump is 32 minutes away in Manukau City. This area of Auckland (Howick)is popular with campers and no dump station now leaves many people with very few places to dump. I have seen campers letting out grey water on grassy fields and in storm water drains because there is nowhere accessible for dumping. Which in turn means the grey water is going to end up in our oceans! I have also seen campers empty toilet cassettes in beach front public toilets. Both</p>



#13963



	<p>unsanitary and unsafe for other members of the public.</p> <p>Please consider providing a public dump in our area for the many campers and visitors there are here. If you build it they will use it.</p>
--	--

Tell us why

7c. What do you think of the Howick proposed priorities for the 10-year budget 2024-2034?

8. Do you have any other comments?



Long-term Plan 2024-2034

Note: this simplified version of the feedback form has been created for the purpose of publishing submissions. As such, contact and demographic information has been removed, and handwritten submissions have been transcribed.

Submitter details:

Organisation (if applicable):

Local Board: I don't know

Your feedback

1a. Which option do you prefer for the overall direction for council's Long-term Plan?

1b. What would you like Auckland Council to do more or less of?

Transport	
Water	
City and local development	
Environment and regulation	
Parks and Community	
Economic and cultural development	
Council support	

1c. Is there anything else you would like Auckland Council to do more of that you would be prepared to pay more for?

1d. Is there anything else you would like Auckland Council to do less of so that you could pay less?

2. What do you think of the transport proposal?



#13964



Tell us why:

2a. Is there anything you would spend more on?

2b. Is there anything you would spend less on?

3. Which options do you support for the North Harbour Stadium?

Tell us why:

4a. What is your preference on the proposal to establish an Auckland Future Fund and transfer Auckland Council's shareholding in Auckland International Airport Limited (AIAL) into this fund (enabling the shares to be sold)?

Tell us why:

4b. Which option do you prefer for the future of Port of Auckland?

Tell us here:

4c. If the council group continues to operate the Port of Auckland how would you prefer the profits and dividends to be used?

Tell us here:

4d. Do you have any feedback on any other part of the proposal?

Tell us here:



#13964



5a. What option do you prefer for Captain Cook and Marsden wharves?

Tell us why:

5b. What option do you prefer for Bledisloe Terminal?

Tell us why:

6a. What do you think of these proposals?

<p>Resume the Natural Environment Targeted Rate (NETR) and extend it to 2034/2035 so we can continue to invest in the protection of native ecosystems and species. This increases rates for the average value residential property by around \$20.04 and \$152.71 for the average value business property.</p>	
<p>Resume the Water Quality Targeted Rate (WQTR) and extend it to 2034/2035 at a level to only cover the annual programme operating and interest costs. This ensures that we can continue to fund the water quality improvements in harbours and streams across the region, at a lower amount for next year than previously planned. This reduces this rate from what was previously planned for the average value residential property by around \$6.53 and \$17.10 for the average value business property.</p>	
<p>Broaden the description of bus services funded by the Climate Action Transport Targeted Rate (CATTR) to reduce the need to consult each year for minor changes to the bus programme (any changes to the settings of the CATTR would still require consultation).</p>	
<p>Discontinue the Long Term Differential Strategy which gradually lowers the share of general rates paid by businesses and raises the share paid by other ratepayers. We also propose to raise the share businesses pay of the NETR, WQTR, and CATTR to align to the general rate.</p>	



#13964



Re-introduce recycling charges for schools.	
Continue the planned roll out of rates funded refuse collection to the North Shore, Waitākere and Papakura in 2024/2025, and Franklin and Rodney in 2025/2026, replacing the current pay as you throw service, and consequent rates change.	
Introduce the Franklin Local Board Paths Targeted Rate of \$52 per SUIP (Separately Used or Inhabited Part) to provide increased investment in paths in the Franklin Local Board area.	
Change the Rodney Drainage Districts Targeted Rate to reflect public feedback and updated analysis of the benefits to properties and boundaries.	
Increase the Waitākere Rural Sewerage Targeted Rate from \$296.75 to \$336.80 (per year) for the 2024/2025, 2025/2026, and 2026/2027 years to maintain cost recovery in the three-year contract cycle, and avoid an annual subsidy of around \$117,000 from general rates, with the next cost review scheduled for the 2027/2028 year.	

6b. Do you have any other feedback on the proposals in question 6a, the changes to our Revenue and Financing Policy, or other changes to fees and charges?

Local board priorities

7a. Which local board area does your feedback relate to?

Howick

Howick Local Board Priorities

7b. What do you think of our proposed priorities for Howick in 2024/2025?

More specifically, what do you think of each priority we've listed above?



#13964



Review and refresh the Howick Heritage Plan.	
Review and refresh the Howick Tourism Plan.	
Encourage community groups to adopt a reserve, park, or waterway etc, and provide for restoration and maintenance activities with council support.	
Rescope the Industrial Pollution Prevention Programme (which educates and informs industry about the impacts they may have on local waterways) to broaden its outreach and include all businesses.	
Develop a community-led climate action plan.	
Explore the development of a Howick Ward 'business collective', or other group, to provide support for small business owners outside of the established Business Improvement Districts. This work may lead to establishing a new business association and possible new Business Improvement District (BID) programme.	<p>I received a great shock when I went to clear the tanks of my caravan at the Half Moon Bay marina, only to find the dump station closed and arbitrarily unavailable.</p> <p>No notice discussion or apparent publicity.</p> <p>This mean an alternative trip to Maraetai or back to the Mobil station at Manukau city.</p> <p>A great and time wasting trip away from my home area to complete the very important task of clearing my caravan tanks. Never an enjoyable job at the end of a trip, and unnecessarily far from home.</p> <p>I encourage you as Councillers to facilitate the NZMCA To find and develop a new site suitable to theirs and therefore my requirements for an alternative dump</p>



#13964



	station location in the Eastern part of Auckland.
--	---

Tell us why

7c. What do you think of the Howick proposed priorities for the 10-year budget 2024-2034?

8. Do you have any other comments?



Long-term Plan 2024-2034

Note: this simplified version of the feedback form has been created for the purpose of publishing submissions. As such, contact and demographic information has been removed, and handwritten submissions have been transcribed.

Submitter details:

Organisation (if applicable):

Local Board: I don't know

Your feedback

1a. Which option do you prefer for the overall direction for council's Long-term Plan?

1b. What would you like Auckland Council to do more or less of?

Transport	
Water	
City and local development	
Environment and regulation	
Parks and Community	
Economic and cultural development	
Council support	

1c. Is there anything else you would like Auckland Council to do more of that you would be prepared to pay more for?

1d. Is there anything else you would like Auckland Council to do less of so that you could pay less?

2. What do you think of the transport proposal?



#13966



Tell us why:

2a. Is there anything you would spend more on?

2b. Is there anything you would spend less on?

3. Which options do you support for the North Harbour Stadium?

Tell us why:

4a. What is your preference on the proposal to establish an Auckland Future Fund and transfer Auckland Council's shareholding in Auckland International Airport Limited (AIAL) into this fund (enabling the shares to be sold)?

Tell us why:

4b. Which option do you prefer for the future of Port of Auckland?

Tell us here:

4c. If the council group continues to operate the Port of Auckland how would you prefer the profits and dividends to be used?

Tell us here:

4d. Do you have any feedback on any other part of the proposal?

Tell us here:



#13966



5a. What option do you prefer for Captain Cook and Marsden wharves?

Tell us why:

5b. What option do you prefer for Bledisloe Terminal?

Tell us why:

6a. What do you think of these proposals?

<p>Resume the Natural Environment Targeted Rate (NETR) and extend it to 2034/2035 so we can continue to invest in the protection of native ecosystems and species. This increases rates for the average value residential property by around \$20.04 and \$152.71 for the average value business property.</p>	
<p>Resume the Water Quality Targeted Rate (WQTR) and extend it to 2034/2035 at a level to only cover the annual programme operating and interest costs. This ensures that we can continue to fund the water quality improvements in harbours and streams across the region, at a lower amount for next year than previously planned. This reduces this rate from what was previously planned for the average value residential property by around \$6.53 and \$17.10 for the average value business property.</p>	
<p>Broaden the description of bus services funded by the Climate Action Transport Targeted Rate (CATTR) to reduce the need to consult each year for minor changes to the bus programme (any changes to the settings of the CATTR would still require consultation).</p>	
<p>Discontinue the Long Term Differential Strategy which gradually lowers the share of general rates paid by businesses and raises the share paid by other ratepayers. We also propose to raise the share businesses pay of the NETR, WQTR, and CATTR to align to the general rate.</p>	



#13966



Re-introduce recycling charges for schools.	
Continue the planned roll out of rates funded refuse collection to the North Shore, Waitākere and Papakura in 2024/2025, and Franklin and Rodney in 2025/2026, replacing the current pay as you throw service, and consequent rates change.	
Introduce the Franklin Local Board Paths Targeted Rate of \$52 per SUIP (Separately Used or Inhabited Part) to provide increased investment in paths in the Franklin Local Board area.	
Change the Rodney Drainage Districts Targeted Rate to reflect public feedback and updated analysis of the benefits to properties and boundaries.	
Increase the Waitākere Rural Sewerage Targeted Rate from \$296.75 to \$336.80 (per year) for the 2024/2025, 2025/2026, and 2026/2027 years to maintain cost recovery in the three-year contract cycle, and avoid an annual subsidy of around \$117,000 from general rates, with the next cost review scheduled for the 2027/2028 year.	

6b. Do you have any other feedback on the proposals in question 6a, the changes to our Revenue and Financing Policy, or other changes to fees and charges?

Local board priorities

7a. Which local board area does your feedback relate to?

Howick

Howick Local Board Priorities

7b. What do you think of our proposed priorities for Howick in 2024/2025?

More specifically, what do you think of each priority we've listed above?



#13966



Review and refresh the Howick Heritage Plan.	
Review and refresh the Howick Tourism Plan.	
Encourage community groups to adopt a reserve, park, or waterway etc, and provide for restoration and maintenance activities with council support.	
Rescope the Industrial Pollution Prevention Programme (which educates and informs industry about the impacts they may have on local waterways) to broaden its outreach and include all businesses.	
Develop a community-led climate action plan.	
Explore the development of a Howick Ward 'business collective', or other group, to provide support for small business owners outside of the established Business Improvement Districts. This work may lead to establishing a new business association and possible new Business Improvement District (BID) programme.	A Dump station is necessary to replace current one you are removing to ensure boaties and motorhome users are able to discharge their toilet cassettes in a proper manner at a suitable site.

Tell us why

7c. What do you think of the Howick proposed priorities for the 10-year budget 2024-2034?

8. Do you have any other comments?



Long-term Plan 2024-2034

Note: this simplified version of the feedback form has been created for the purpose of publishing submissions. As such, contact and demographic information has been removed, and handwritten submissions have been transcribed.

Submitter details:

Organisation (if applicable):

Local Board: I don't know

Your feedback

1a. Which option do you prefer for the overall direction for council's Long-term Plan?

1b. What would you like Auckland Council to do more or less of?

Transport	
Water	
City and local development	
Environment and regulation	
Parks and Community	
Economic and cultural development	
Council support	

1c. Is there anything else you would like Auckland Council to do more of that you would be prepared to pay more for?

1d. Is there anything else you would like Auckland Council to do less of so that you could pay less?

2. What do you think of the transport proposal?



#13967



Tell us why:

2a. Is there anything you would spend more on?

2b. Is there anything you would spend less on?

3. Which options do you support for the North Harbour Stadium?

Tell us why:

4a. What is your preference on the proposal to establish an Auckland Future Fund and transfer Auckland Council's shareholding in Auckland International Airport Limited (AIAL) into this fund (enabling the shares to be sold)?

Tell us why:

4b. Which option do you prefer for the future of Port of Auckland?

Tell us here:

4c. If the council group continues to operate the Port of Auckland how would you prefer the profits and dividends to be used?

Tell us here:

4d. Do you have any feedback on any other part of the proposal?

Tell us here:



#13967



5a. What option do you prefer for Captain Cook and Marsden wharves?

Tell us why:

5b. What option do you prefer for Bledisloe Terminal?

Tell us why:

6a. What do you think of these proposals?

<p>Resume the Natural Environment Targeted Rate (NETR) and extend it to 2034/2035 so we can continue to invest in the protection of native ecosystems and species. This increases rates for the average value residential property by around \$20.04 and \$152.71 for the average value business property.</p>	
<p>Resume the Water Quality Targeted Rate (WQTR) and extend it to 2034/2035 at a level to only cover the annual programme operating and interest costs. This ensures that we can continue to fund the water quality improvements in harbours and streams across the region, at a lower amount for next year than previously planned. This reduces this rate from what was previously planned for the average value residential property by around \$6.53 and \$17.10 for the average value business property.</p>	
<p>Broaden the description of bus services funded by the Climate Action Transport Targeted Rate (CATTR) to reduce the need to consult each year for minor changes to the bus programme (any changes to the settings of the CATTR would still require consultation).</p>	
<p>Discontinue the Long Term Differential Strategy which gradually lowers the share of general rates paid by businesses and raises the share paid by other ratepayers. We also propose to raise the share businesses pay of the NETR, WQTR, and CATTR to align to the general rate.</p>	



#13967



Re-introduce recycling charges for schools.	
Continue the planned roll out of rates funded refuse collection to the North Shore, Waitākere and Papakura in 2024/2025, and Franklin and Rodney in 2025/2026, replacing the current pay as you throw service, and consequent rates change.	
Introduce the Franklin Local Board Paths Targeted Rate of \$52 per SUIP (Separately Used or Inhabited Part) to provide increased investment in paths in the Franklin Local Board area.	
Change the Rodney Drainage Districts Targeted Rate to reflect public feedback and updated analysis of the benefits to properties and boundaries.	
Increase the Waitākere Rural Sewerage Targeted Rate from \$296.75 to \$336.80 (per year) for the 2024/2025, 2025/2026, and 2026/2027 years to maintain cost recovery in the three-year contract cycle, and avoid an annual subsidy of around \$117,000 from general rates, with the next cost review scheduled for the 2027/2028 year.	

6b. Do you have any other feedback on the proposals in question 6a, the changes to our Revenue and Financing Policy, or other changes to fees and charges?

Local board priorities

7a. Which local board area does your feedback relate to?

Howick

Howick Local Board Priorities

7b. What do you think of our proposed priorities for Howick in 2024/2025?

More specifically, what do you think of each priority we've listed above?



#13967



Review and refresh the Howick Heritage Plan.	
Review and refresh the Howick Tourism Plan.	
Encourage community groups to adopt a reserve, park, or waterway etc, and provide for restoration and maintenance activities with council support.	
Rescope the Industrial Pollution Prevention Programme (which educates and informs industry about the impacts they may have on local waterways) to broaden its outreach and include all businesses.	
Develop a community-led climate action plan.	
Explore the development of a Howick Ward 'business collective', or other group, to provide support for small business owners outside of the established Business Improvement Districts. This work may lead to establishing a new business association and possible new Business Improvement District (BID) programme.	<p>Hi Folks - I highlighted the closure of this Dump Station way back in November of last year.</p> <p>My sentiments are well known and have been communicated to both the Auckland Council and the Howick Local Board.</p> <p>There definitely needs to be a new Dump Station in the East Auckland area to service the boating fraternity and the large number of motorhomes and caravans for which East Auckland is home.</p> <p>I am also aware a number of rented Motorhomes Users used the previous Dump Station at HMB as they passed through the area on their way back to Mangere to drop off the vehicle.</p>



#13967



	<p>The nearest Dump Stations to this area are Manukau and Maraetai.</p> <p>With over 1.5 million people in Auckland I feel we are not well served with Dump Stations.</p> <p>With a new Dump Station in this area it will reduce the likelihood of people discharging their waste in an unenvironmentally friendly manner. i.e in public toilets or into the sea at Half Moon Bay.</p>
--	--

Tell us why

7c. What do you think of the Howick proposed priorities for the 10-year budget 2024-2034?

8. Do you have any other comments?



Long-term Plan 2024-2034

Note: this simplified version of the feedback form has been created for the purpose of publishing submissions. As such, contact and demographic information has been removed, and handwritten submissions have been transcribed.

Submitter details:

Organisation (if applicable):

Local Board: I don't know

Your feedback

1a. Which option do you prefer for the overall direction for council's Long-term Plan?

1b. What would you like Auckland Council to do more or less of?

Transport	
Water	
City and local development	
Environment and regulation	
Parks and Community	
Economic and cultural development	
Council support	

1c. Is there anything else you would like Auckland Council to do more of that you would be prepared to pay more for?

1d. Is there anything else you would like Auckland Council to do less of so that you could pay less?

2. What do you think of the transport proposal?



#13970



Tell us why:

2a. Is there anything you would spend more on?

2b. Is there anything you would spend less on?

3. Which options do you support for the North Harbour Stadium?

Tell us why:

4a. What is your preference on the proposal to establish an Auckland Future Fund and transfer Auckland Council's shareholding in Auckland International Airport Limited (AIAL) into this fund (enabling the shares to be sold)?

Tell us why:

4b. Which option do you prefer for the future of Port of Auckland?

Tell us here:

4c. If the council group continues to operate the Port of Auckland how would you prefer the profits and dividends to be used?

Tell us here:

4d. Do you have any feedback on any other part of the proposal?

Tell us here:



#13970



5a. What option do you prefer for Captain Cook and Marsden wharves?

Tell us why:

5b. What option do you prefer for Bledisloe Terminal?

Tell us why:

6a. What do you think of these proposals?

<p>Resume the Natural Environment Targeted Rate (NETR) and extend it to 2034/2035 so we can continue to invest in the protection of native ecosystems and species. This increases rates for the average value residential property by around \$20.04 and \$152.71 for the average value business property.</p>	
<p>Resume the Water Quality Targeted Rate (WQTR) and extend it to 2034/2035 at a level to only cover the annual programme operating and interest costs. This ensures that we can continue to fund the water quality improvements in harbours and streams across the region, at a lower amount for next year than previously planned. This reduces this rate from what was previously planned for the average value residential property by around \$6.53 and \$17.10 for the average value business property.</p>	
<p>Broaden the description of bus services funded by the Climate Action Transport Targeted Rate (CATTR) to reduce the need to consult each year for minor changes to the bus programme (any changes to the settings of the CATTR would still require consultation).</p>	
<p>Discontinue the Long Term Differential Strategy which gradually lowers the share of general rates paid by businesses and raises the share paid by other ratepayers. We also propose to raise the share businesses pay of the NETR, WQTR, and CATTR to align to the general rate.</p>	



#13970



Re-introduce recycling charges for schools.	
Continue the planned roll out of rates funded refuse collection to the North Shore, Waitākere and Papakura in 2024/2025, and Franklin and Rodney in 2025/2026, replacing the current pay as you throw service, and consequent rates change.	
Introduce the Franklin Local Board Paths Targeted Rate of \$52 per SUIP (Separately Used or Inhabited Part) to provide increased investment in paths in the Franklin Local Board area.	
Change the Rodney Drainage Districts Targeted Rate to reflect public feedback and updated analysis of the benefits to properties and boundaries.	
Increase the Waitākere Rural Sewerage Targeted Rate from \$296.75 to \$336.80 (per year) for the 2024/2025, 2025/2026, and 2026/2027 years to maintain cost recovery in the three-year contract cycle, and avoid an annual subsidy of around \$117,000 from general rates, with the next cost review scheduled for the 2027/2028 year.	

6b. Do you have any other feedback on the proposals in question 6a, the changes to our Revenue and Financing Policy, or other changes to fees and charges?

Local board priorities

7a. Which local board area does your feedback relate to?

Howick

Howick Local Board Priorities

7b. What do you think of our proposed priorities for Howick in 2024/2025?

More specifically, what do you think of each priority we've listed above?



#13970



Review and refresh the Howick Heritage Plan.	
Review and refresh the Howick Tourism Plan.	
Encourage community groups to adopt a reserve, park, or waterway etc, and provide for restoration and maintenance activities with council support.	
Rescope the Industrial Pollution Prevention Programme (which educates and informs industry about the impacts they may have on local waterways) to broaden its outreach and include all businesses.	
Develop a community-led climate action plan.	
Explore the development of a Howick Ward 'business collective', or other group, to provide support for small business owners outside of the established Business Improvement Districts. This work may lead to establishing a new business association and possible new Business Improvement District (BID) programme.	<p>I would like to express my dismay at the removal of the Half Moon Bay dump station. This means that there is no dump station on this side of the city and in fact very few dump stations in Auckland. I think this is a disgrace, even small towns provide dump stations for public use. So where do you think this waste goes I expect that some of the grey water gets dumped in stormwater drains. Yuck.</p> <p>I urge you to consider a replacement dump station, perhaps by the public toilets by the boat ramp or other convenient location.</p>

Tell us why



#13970



7c. What do you think of the Howick proposed priorities for the 10-year budget 2024-2034?

8. Do you have any other comments?



Long-term Plan 2024-2034

Note: this simplified version of the feedback form has been created for the purpose of publishing submissions. As such, contact and demographic information has been removed, and handwritten submissions have been transcribed.

Submitter details:

Organisation (if applicable):

Local Board: I don't know

Your feedback

1a. Which option do you prefer for the overall direction for council's Long-term Plan?

1b. What would you like Auckland Council to do more or less of?

Transport	
Water	
City and local development	
Environment and regulation	
Parks and Community	
Economic and cultural development	
Council support	

1c. Is there anything else you would like Auckland Council to do more of that you would be prepared to pay more for?

1d. Is there anything else you would like Auckland Council to do less of so that you could pay less?

2. What do you think of the transport proposal?



#13971



Tell us why:

2a. Is there anything you would spend more on?

2b. Is there anything you would spend less on?

3. Which options do you support for the North Harbour Stadium?

Tell us why:

4a. What is your preference on the proposal to establish an Auckland Future Fund and transfer Auckland Council's shareholding in Auckland International Airport Limited (AIAL) into this fund (enabling the shares to be sold)?

Tell us why:

4b. Which option do you prefer for the future of Port of Auckland?

Tell us here:

4c. If the council group continues to operate the Port of Auckland how would you prefer the profits and dividends to be used?

Tell us here:

4d. Do you have any feedback on any other part of the proposal?

Tell us here:



#13971



5a. What option do you prefer for Captain Cook and Marsden wharves?

Tell us why:

5b. What option do you prefer for Bledisloe Terminal?

Tell us why:

6a. What do you think of these proposals?

<p>Resume the Natural Environment Targeted Rate (NETR) and extend it to 2034/2035 so we can continue to invest in the protection of native ecosystems and species. This increases rates for the average value residential property by around \$20.04 and \$152.71 for the average value business property.</p>	
<p>Resume the Water Quality Targeted Rate (WQTR) and extend it to 2034/2035 at a level to only cover the annual programme operating and interest costs. This ensures that we can continue to fund the water quality improvements in harbours and streams across the region, at a lower amount for next year than previously planned. This reduces this rate from what was previously planned for the average value residential property by around \$6.53 and \$17.10 for the average value business property.</p>	
<p>Broaden the description of bus services funded by the Climate Action Transport Targeted Rate (CATTR) to reduce the need to consult each year for minor changes to the bus programme (any changes to the settings of the CATTR would still require consultation).</p>	
<p>Discontinue the Long Term Differential Strategy which gradually lowers the share of general rates paid by businesses and raises the share paid by other ratepayers. We also propose to raise the share businesses pay of the NETR, WQTR, and CATTR to align to the general rate.</p>	



#13971



Re-introduce recycling charges for schools.	
Continue the planned roll out of rates funded refuse collection to the North Shore, Waitākere and Papakura in 2024/2025, and Franklin and Rodney in 2025/2026, replacing the current pay as you throw service, and consequent rates change.	
Introduce the Franklin Local Board Paths Targeted Rate of \$52 per SUIP (Separately Used or Inhabited Part) to provide increased investment in paths in the Franklin Local Board area.	
Change the Rodney Drainage Districts Targeted Rate to reflect public feedback and updated analysis of the benefits to properties and boundaries.	
Increase the Waitākere Rural Sewerage Targeted Rate from \$296.75 to \$336.80 (per year) for the 2024/2025, 2025/2026, and 2026/2027 years to maintain cost recovery in the three-year contract cycle, and avoid an annual subsidy of around \$117,000 from general rates, with the next cost review scheduled for the 2027/2028 year.	

6b. Do you have any other feedback on the proposals in question 6a, the changes to our Revenue and Financing Policy, or other changes to fees and charges?

Local board priorities

7a. Which local board area does your feedback relate to?

Howick

Howick Local Board Priorities

7b. What do you think of our proposed priorities for Howick in 2024/2025?

More specifically, what do you think of each priority we've listed above?



#13971



Review and refresh the Howick Heritage Plan.	
Review and refresh the Howick Tourism Plan.	
Encourage community groups to adopt a reserve, park, or waterway etc, and provide for restoration and maintenance activities with council support.	
Rescope the Industrial Pollution Prevention Programme (which educates and informs industry about the impacts they may have on local waterways) to broaden its outreach and include all businesses.	
Develop a community-led climate action plan.	
Explore the development of a Howick Ward 'business collective', or other group, to provide support for small business owners outside of the established Business Improvement Districts. This work may lead to establishing a new business association and possible new Business Improvement District (BID) programme.	<p>We support the need for a public dump station at Half Moon Bay.</p> <p>We are current NZMCA members and know the value of these facilities. Members Bring a lot of revenue into the area with needing to buy food, clothing and participate in local experiences.</p>

Tell us why

7c. What do you think of the Howick proposed priorities for the 10-year budget 2024-2034?

8. Do you have any other comments?



Long-term Plan 2024-2034

Note: this simplified version of the feedback form has been created for the purpose of publishing submissions. As such, contact and demographic information has been removed, and handwritten submissions have been transcribed.

Submitter details:

Organisation (if applicable):

Local Board: I don't know

Your feedback

1a. Which option do you prefer for the overall direction for council's Long-term Plan?

1b. What would you like Auckland Council to do more or less of?

Transport	
Water	
City and local development	
Environment and regulation	
Parks and Community	
Economic and cultural development	
Council support	

1c. Is there anything else you would like Auckland Council to do more of that you would be prepared to pay more for?

1d. Is there anything else you would like Auckland Council to do less of so that you could pay less?

2. What do you think of the transport proposal?



#13974



Tell us why:

2a. Is there anything you would spend more on?

2b. Is there anything you would spend less on?

3. Which options do you support for the North Harbour Stadium?

Tell us why:

4a. What is your preference on the proposal to establish an Auckland Future Fund and transfer Auckland Council's shareholding in Auckland International Airport Limited (AIAL) into this fund (enabling the shares to be sold)?

Tell us why:

4b. Which option do you prefer for the future of Port of Auckland?

Tell us here:

4c. If the council group continues to operate the Port of Auckland how would you prefer the profits and dividends to be used?

Tell us here:

4d. Do you have any feedback on any other part of the proposal?

Tell us here:



#13974



5a. What option do you prefer for Captain Cook and Marsden wharves?

Tell us why:

5b. What option do you prefer for Bledisloe Terminal?

Tell us why:

6a. What do you think of these proposals?

<p>Resume the Natural Environment Targeted Rate (NETR) and extend it to 2034/2035 so we can continue to invest in the protection of native ecosystems and species. This increases rates for the average value residential property by around \$20.04 and \$152.71 for the average value business property.</p>	
<p>Resume the Water Quality Targeted Rate (WQTR) and extend it to 2034/2035 at a level to only cover the annual programme operating and interest costs. This ensures that we can continue to fund the water quality improvements in harbours and streams across the region, at a lower amount for next year than previously planned. This reduces this rate from what was previously planned for the average value residential property by around \$6.53 and \$17.10 for the average value business property.</p>	
<p>Broaden the description of bus services funded by the Climate Action Transport Targeted Rate (CATTR) to reduce the need to consult each year for minor changes to the bus programme (any changes to the settings of the CATTR would still require consultation).</p>	
<p>Discontinue the Long Term Differential Strategy which gradually lowers the share of general rates paid by businesses and raises the share paid by other ratepayers. We also propose to raise the share businesses pay of the NETR, WQTR, and CATTR to align to the general rate.</p>	



#13974



Re-introduce recycling charges for schools.	
Continue the planned roll out of rates funded refuse collection to the North Shore, Waitākere and Papakura in 2024/2025, and Franklin and Rodney in 2025/2026, replacing the current pay as you throw service, and consequent rates change.	
Introduce the Franklin Local Board Paths Targeted Rate of \$52 per SUIP (Separately Used or Inhabited Part) to provide increased investment in paths in the Franklin Local Board area.	
Change the Rodney Drainage Districts Targeted Rate to reflect public feedback and updated analysis of the benefits to properties and boundaries.	
Increase the Waitākere Rural Sewerage Targeted Rate from \$296.75 to \$336.80 (per year) for the 2024/2025, 2025/2026, and 2026/2027 years to maintain cost recovery in the three-year contract cycle, and avoid an annual subsidy of around \$117,000 from general rates, with the next cost review scheduled for the 2027/2028 year.	

6b. Do you have any other feedback on the proposals in question 6a, the changes to our Revenue and Financing Policy, or other changes to fees and charges?

Local board priorities

7a. Which local board area does your feedback relate to?

Howick

Howick Local Board Priorities

7b. What do you think of our proposed priorities for Howick in 2024/2025?

More specifically, what do you think of each priority we've listed above?



#13974



Review and refresh the Howick Heritage Plan.	
Review and refresh the Howick Tourism Plan.	
Encourage community groups to adopt a reserve, park, or waterway etc, and provide for restoration and maintenance activities with council support.	
Rescope the Industrial Pollution Prevention Programme (which educates and informs industry about the impacts they may have on local waterways) to broaden its outreach and include all businesses.	
Develop a community-led climate action plan.	
Explore the development of a Howick Ward 'business collective', or other group, to provide support for small business owners outside of the established Business Improvement Districts. This work may lead to establishing a new business association and possible new Business Improvement District (BID) programme.	<p>I was dismayed to hear that the dump station at Half Moon Bay has been closed due to vandalism. As a caravan owner we have appreciated being able to use this facility and are dismayed that senseless vandalism has caused the Marina to close the dump.</p> <p>We support any efforts on behalf of the council and local boards to reinstall this needed facility. The closest dump station to us is now in Clevedon which is a long way to go for us as we live in Bucklands Beach Auckland.</p>

Tell us why



#13974



7c. What do you think of the Howick proposed priorities for the 10-year budget 2024-2034?

8. Do you have any other comments?



Long-term Plan 2024-2034

Note: this simplified version of the feedback form has been created for the purpose of publishing submissions. As such, contact and demographic information has been removed, and handwritten submissions have been transcribed.

Submitter details:

Organisation (if applicable):

Local Board: I don't know

Your feedback

1a. Which option do you prefer for the overall direction for council's Long-term Plan?

1b. What would you like Auckland Council to do more or less of?

Transport	
Water	
City and local development	
Environment and regulation	
Parks and Community	
Economic and cultural development	
Council support	

1c. Is there anything else you would like Auckland Council to do more of that you would be prepared to pay more for?

1d. Is there anything else you would like Auckland Council to do less of so that you could pay less?

2. What do you think of the transport proposal?



#13977



Tell us why:

2a. Is there anything you would spend more on?

2b. Is there anything you would spend less on?

3. Which options do you support for the North Harbour Stadium?

Tell us why:

4a. What is your preference on the proposal to establish an Auckland Future Fund and transfer Auckland Council's shareholding in Auckland International Airport Limited (AIAL) into this fund (enabling the shares to be sold)?

Tell us why:

4b. Which option do you prefer for the future of Port of Auckland?

Tell us here:

4c. If the council group continues to operate the Port of Auckland how would you prefer the profits and dividends to be used?

Tell us here:

4d. Do you have any feedback on any other part of the proposal?

Tell us here:



#13977



5a. What option do you prefer for Captain Cook and Marsden wharves?

Tell us why:

5b. What option do you prefer for Bledisloe Terminal?

Tell us why:

6a. What do you think of these proposals?

<p>Resume the Natural Environment Targeted Rate (NETR) and extend it to 2034/2035 so we can continue to invest in the protection of native ecosystems and species. This increases rates for the average value residential property by around \$20.04 and \$152.71 for the average value business property.</p>	
<p>Resume the Water Quality Targeted Rate (WQTR) and extend it to 2034/2035 at a level to only cover the annual programme operating and interest costs. This ensures that we can continue to fund the water quality improvements in harbours and streams across the region, at a lower amount for next year than previously planned. This reduces this rate from what was previously planned for the average value residential property by around \$6.53 and \$17.10 for the average value business property.</p>	
<p>Broaden the description of bus services funded by the Climate Action Transport Targeted Rate (CATTR) to reduce the need to consult each year for minor changes to the bus programme (any changes to the settings of the CATTR would still require consultation).</p>	
<p>Discontinue the Long Term Differential Strategy which gradually lowers the share of general rates paid by businesses and raises the share paid by other ratepayers. We also propose to raise the share businesses pay of the NETR, WQTR, and CATTR to align to the general rate.</p>	



#13977



Re-introduce recycling charges for schools.	
Continue the planned roll out of rates funded refuse collection to the North Shore, Waitākere and Papakura in 2024/2025, and Franklin and Rodney in 2025/2026, replacing the current pay as you throw service, and consequent rates change.	
Introduce the Franklin Local Board Paths Targeted Rate of \$52 per SUIP (Separately Used or Inhabited Part) to provide increased investment in paths in the Franklin Local Board area.	
Change the Rodney Drainage Districts Targeted Rate to reflect public feedback and updated analysis of the benefits to properties and boundaries.	
Increase the Waitākere Rural Sewerage Targeted Rate from \$296.75 to \$336.80 (per year) for the 2024/2025, 2025/2026, and 2026/2027 years to maintain cost recovery in the three-year contract cycle, and avoid an annual subsidy of around \$117,000 from general rates, with the next cost review scheduled for the 2027/2028 year.	

6b. Do you have any other feedback on the proposals in question 6a, the changes to our Revenue and Financing Policy, or other changes to fees and charges?

Local board priorities

7a. Which local board area does your feedback relate to?

Howick

Howick Local Board Priorities

7b. What do you think of our proposed priorities for Howick in 2024/2025?

More specifically, what do you think of each priority we've listed above?



#13977



Review and refresh the Howick Heritage Plan.	
Review and refresh the Howick Tourism Plan.	
Encourage community groups to adopt a reserve, park, or waterway etc, and provide for restoration and maintenance activities with council support.	
Rescope the Industrial Pollution Prevention Programme (which educates and informs industry about the impacts they may have on local waterways) to broaden its outreach and include all businesses.	
Develop a community-led climate action plan.	
Explore the development of a Howick Ward 'business collective', or other group, to provide support for small business owners outside of the established Business Improvement Districts. This work may lead to establishing a new business association and possible new Business Improvement District (BID) programme.	I write supporting the request to have new dump station installed at half Moon Bay.

Tell us why

7c. What do you think of the Howick proposed priorities for the 10-year budget 2024-2034?

8. Do you have any other comments?



Long-term Plan 2024-2034

Note: this simplified version of the feedback form has been created for the purpose of publishing submissions. As such, contact and demographic information has been removed, and handwritten submissions have been transcribed.

Submitter details:

Organisation (if applicable):

Local Board: I don't know

Your feedback

1a. Which option do you prefer for the overall direction for council's Long-term Plan?

1b. What would you like Auckland Council to do more or less of?

Transport	
Water	
City and local development	
Environment and regulation	
Parks and Community	
Economic and cultural development	
Council support	

1c. Is there anything else you would like Auckland Council to do more of that you would be prepared to pay more for?

1d. Is there anything else you would like Auckland Council to do less of so that you could pay less?

2. What do you think of the transport proposal?



#13979



Tell us why:

2a. Is there anything you would spend more on?

2b. Is there anything you would spend less on?

3. Which options do you support for the North Harbour Stadium?

Tell us why:

4a. What is your preference on the proposal to establish an Auckland Future Fund and transfer Auckland Council's shareholding in Auckland International Airport Limited (AIAL) into this fund (enabling the shares to be sold)?

Tell us why:

4b. Which option do you prefer for the future of Port of Auckland?

Tell us here:

4c. If the council group continues to operate the Port of Auckland how would you prefer the profits and dividends to be used?

Tell us here:

4d. Do you have any feedback on any other part of the proposal?

Tell us here:



#13979



5a. What option do you prefer for Captain Cook and Marsden wharves?

Tell us why:

5b. What option do you prefer for Bledisloe Terminal?

Tell us why:

6a. What do you think of these proposals?

<p>Resume the Natural Environment Targeted Rate (NETR) and extend it to 2034/2035 so we can continue to invest in the protection of native ecosystems and species. This increases rates for the average value residential property by around \$20.04 and \$152.71 for the average value business property.</p>	
<p>Resume the Water Quality Targeted Rate (WQTR) and extend it to 2034/2035 at a level to only cover the annual programme operating and interest costs. This ensures that we can continue to fund the water quality improvements in harbours and streams across the region, at a lower amount for next year than previously planned. This reduces this rate from what was previously planned for the average value residential property by around \$6.53 and \$17.10 for the average value business property.</p>	
<p>Broaden the description of bus services funded by the Climate Action Transport Targeted Rate (CATTR) to reduce the need to consult each year for minor changes to the bus programme (any changes to the settings of the CATTR would still require consultation).</p>	
<p>Discontinue the Long Term Differential Strategy which gradually lowers the share of general rates paid by businesses and raises the share paid by other ratepayers. We also propose to raise the share businesses pay of the NETR, WQTR, and CATTR to align to the general rate.</p>	



#13979



Re-introduce recycling charges for schools.	
Continue the planned roll out of rates funded refuse collection to the North Shore, Waitākere and Papakura in 2024/2025, and Franklin and Rodney in 2025/2026, replacing the current pay as you throw service, and consequent rates change.	
Introduce the Franklin Local Board Paths Targeted Rate of \$52 per SUIP (Separately Used or Inhabited Part) to provide increased investment in paths in the Franklin Local Board area.	
Change the Rodney Drainage Districts Targeted Rate to reflect public feedback and updated analysis of the benefits to properties and boundaries.	
Increase the Waitākere Rural Sewerage Targeted Rate from \$296.75 to \$336.80 (per year) for the 2024/2025, 2025/2026, and 2026/2027 years to maintain cost recovery in the three-year contract cycle, and avoid an annual subsidy of around \$117,000 from general rates, with the next cost review scheduled for the 2027/2028 year.	

6b. Do you have any other feedback on the proposals in question 6a, the changes to our Revenue and Financing Policy, or other changes to fees and charges?

Local board priorities

7a. Which local board area does your feedback relate to?

Howick

Howick Local Board Priorities

7b. What do you think of our proposed priorities for Howick in 2024/2025?

More specifically, what do you think of each priority we've listed above?



#13979



Review and refresh the Howick Heritage Plan.	
Review and refresh the Howick Tourism Plan.	
Encourage community groups to adopt a reserve, park, or waterway etc, and provide for restoration and maintenance activities with council support.	
Rescope the Industrial Pollution Prevention Programme (which educates and informs industry about the impacts they may have on local waterways) to broaden its outreach and include all businesses.	
Develop a community-led climate action plan.	
<p>Explore the development of a Howick Ward 'business collective', or other group, to provide support for small business owners outside of the established Business Improvement Districts. This work may lead to establishing a new business association and possible new Business Improvement District (BID) programme.</p>	<p>As a resident in Eastern Beach and a motorhome owner, it has been a huge loss to have the dump station at Half Moon Bay Marina closed down.</p> <p>I also pay to store my van at the Half Moon Bay Marina Trailer park and so it is a double blow for me given this is the place where I load, unload and do my clean ups regularly.</p> <p>The next closest dump station is now Wiri or Maraetai which is not convenient at all.</p> <p>I have observed many campervans visiting the Eastern Beaches and they need a place for their waste. Motorhome owners with self containment certificates are generally law abiding citizens and want to do the right thing. They need facilities provided so that they are not forced to empty their cassettes</p>



#13979



in the public toilets which would be a hygiene issue given the splash back and problems with emptying a cassette. You only have to do it once to know that you do not want this anywhere near a public toilet.

I would imagine there are also boats in the marina that have cassette toilets that need emptying so I cannot see how the marina can simply shut this down without consideration for their own customers. I understand they don't want to bear the cost for a public facility but their customers are also affected which includes me.

So in the absence of the Marina providing a dump station for the public, I would like there to be consideration for this in the council budget.

And if there are vandalism issues, they also need addressing. There are cameras all over the marina so surely this issue can be resolved.

I trust that you can find merit in providing a facility at the Marina. I think it is an excellent place for the facility which meets the needs of boaties and Motorhome owners.

Tell us why

7c. What do you think of the Howick proposed priorities for the 10-year budget 2024-2034?

8. Do you have any other comments?



Long-term Plan 2024-2034

Note: this simplified version of the feedback form has been created for the purpose of publishing submissions. As such, contact and demographic information has been removed, and handwritten submissions have been transcribed.

Submitter details:

Organisation (if applicable):

Local Board: I don't know

Your feedback

1a. Which option do you prefer for the overall direction for council's Long-term Plan?

1b. What would you like Auckland Council to do more or less of?

Transport	
Water	
City and local development	
Environment and regulation	
Parks and Community	
Economic and cultural development	
Council support	

1c. Is there anything else you would like Auckland Council to do more of that you would be prepared to pay more for?

1d. Is there anything else you would like Auckland Council to do less of so that you could pay less?

2. What do you think of the transport proposal?



#13981



Tell us why:

2a. Is there anything you would spend more on?

2b. Is there anything you would spend less on?

3. Which options do you support for the North Harbour Stadium?

Tell us why:

4a. What is your preference on the proposal to establish an Auckland Future Fund and transfer Auckland Council's shareholding in Auckland International Airport Limited (AIAL) into this fund (enabling the shares to be sold)?

Tell us why:

4b. Which option do you prefer for the future of Port of Auckland?

Tell us here:

4c. If the council group continues to operate the Port of Auckland how would you prefer the profits and dividends to be used?

Tell us here:

4d. Do you have any feedback on any other part of the proposal?

Tell us here:



#13981



5a. What option do you prefer for Captain Cook and Marsden wharves?

Tell us why:

5b. What option do you prefer for Bledisloe Terminal?

Tell us why:

6a. What do you think of these proposals?

<p>Resume the Natural Environment Targeted Rate (NETR) and extend it to 2034/2035 so we can continue to invest in the protection of native ecosystems and species. This increases rates for the average value residential property by around \$20.04 and \$152.71 for the average value business property.</p>	
<p>Resume the Water Quality Targeted Rate (WQTR) and extend it to 2034/2035 at a level to only cover the annual programme operating and interest costs. This ensures that we can continue to fund the water quality improvements in harbours and streams across the region, at a lower amount for next year than previously planned. This reduces this rate from what was previously planned for the average value residential property by around \$6.53 and \$17.10 for the average value business property.</p>	
<p>Broaden the description of bus services funded by the Climate Action Transport Targeted Rate (CATTR) to reduce the need to consult each year for minor changes to the bus programme (any changes to the settings of the CATTR would still require consultation).</p>	
<p>Discontinue the Long Term Differential Strategy which gradually lowers the share of general rates paid by businesses and raises the share paid by other ratepayers. We also propose to raise the share businesses pay of the NETR, WQTR, and CATTR to align to the general rate.</p>	



#13981



Re-introduce recycling charges for schools.	
Continue the planned roll out of rates funded refuse collection to the North Shore, Waitākere and Papakura in 2024/2025, and Franklin and Rodney in 2025/2026, replacing the current pay as you throw service, and consequent rates change.	
Introduce the Franklin Local Board Paths Targeted Rate of \$52 per SUIP (Separately Used or Inhabited Part) to provide increased investment in paths in the Franklin Local Board area.	
Change the Rodney Drainage Districts Targeted Rate to reflect public feedback and updated analysis of the benefits to properties and boundaries.	
Increase the Waitākere Rural Sewerage Targeted Rate from \$296.75 to \$336.80 (per year) for the 2024/2025, 2025/2026, and 2026/2027 years to maintain cost recovery in the three-year contract cycle, and avoid an annual subsidy of around \$117,000 from general rates, with the next cost review scheduled for the 2027/2028 year.	

6b. Do you have any other feedback on the proposals in question 6a, the changes to our Revenue and Financing Policy, or other changes to fees and charges?

Local board priorities

7a. Which local board area does your feedback relate to?

Howick

Howick Local Board Priorities

7b. What do you think of our proposed priorities for Howick in 2024/2025?

More specifically, what do you think of each priority we've listed above?



#13981



Review and refresh the Howick Heritage Plan.	
Review and refresh the Howick Tourism Plan.	
Encourage community groups to adopt a reserve, park, or waterway etc, and provide for restoration and maintenance activities with council support.	
Rescope the Industrial Pollution Prevention Programme (which educates and informs industry about the impacts they may have on local waterways) to broaden its outreach and include all businesses.	
Develop a community-led climate action plan.	
Explore the development of a Howick Ward 'business collective', or other group, to provide support for small business owners outside of the established Business Improvement Districts. This work may lead to establishing a new business association and possible new Business Improvement District (BID) programme.	<p>I am writing to you regarding the closure of the Half Moon Bay dump station. My wife and I own a Motorhome and regularly used this dump station in the past. We understand the reasons for its closure by the marina company but feel it's an important community asset that should be maintained for public use in the area for the following reasons:</p> <ul style="list-style-type: none"> - The closest dump stations to our home in Howick are now Wiri or Maraitai which is a considerable distance and depending on traffic can take an hour or more in travel time - People travelling in motorhomes and campers rely on dump stations. Having access to a dump station is an important consideration when planning where to stay, which flows on to benefits for local



#13981



	<p>businesses such as restaurants, shops, and attractions. Having a local dump station will encourage visitors to stay longer.</p> <p>- Without a dump station some unauthorised dumping of waste may occur which is a community and public health concern.</p>
--	---

Tell us why

7c. What do you think of the Howick proposed priorities for the 10-year budget 2024-2034?

8. Do you have any other comments?



Long-term Plan 2024-2034

Note: this simplified version of the feedback form has been created for the purpose of publishing submissions. As such, contact and demographic information has been removed, and handwritten submissions have been transcribed.

Submitter details:

Organisation (if applicable):

Local Board: I don't know

Your feedback

1a. Which option do you prefer for the overall direction for council's Long-term Plan?

Other

1b. What would you like Auckland Council to do more or less of?

Transport	Do more
Water	Do more
City and local development	
Environment and regulation	Do more
Parks and Community	
Economic and cultural development	
Council support	

1c. Is there anything else you would like Auckland Council to do more of that you would be prepared to pay more for?

The three options (central, more, & less) proposed in the consultation are not the only options, the same goes for the corresponding rates rises. For example, we could get much-needed investment in transport services and climate resilience, as stated under the 'pay more get more' option, with a rate rise of less than 14% in year one. There are



#13983



other areas where savings could be made which are not interdependent. The 'overall direction' oversimplifies very complex decisions.

We must prioritise looking after our people and planet by investing in the things that provide us with life's essentials, such as fresh air, clean drinking water, hazard resilient landscapes and basic needs, like accessible transport and a sustainable waste network.

Where I'd like Auckland Council to do/spend more

- Public Transport - Ensure public transport is affordable, accessible, and reliable, prioritising investment in public transport infrastructure over road spending.
- Active Transport - Urgently transition towards low emissions communities by prioritising and increasing, not reducing, investment in walking and cycling infrastructure.
- Water Quality - Re-establish the full funding of the Water Quality Targeted Rate (WQTR) to pre-2023/2024 budget levels to ensure delivery and growth of related work programmes.
- Environment and Regulation - Ensure appropriate funding is allocated to increase monitoring activity of current/active and future resource consents to enable better environmental outcomes.

As well as the options provided in the structured consultation, I would also like the Council to do more of the following:

- Protecting and working with communities by continuing to prioritise the funding and delivery of Making Space for Water in partnership with Central Government.
- Ensuring adequate support for community and social services, including contestable grants (such as the Climate Action Grant), the Live Lightly programme, the Communities in Need programme, and supporting work on Council land and marae. This can be achieved by re-establishing pre-2023/2024 budget funding for these areas.
- Supporting frontline, volunteer powered communities by ensuring local boards are adequately funded and grants are available. Grants and investment into community-led services provide great value to Aucklanders. For every dollar that Council invests we get back many more volunteer hours.
- Supporting moves to a circular economy and zero waste, ensuring waste materials are seen as resources to be reused, repaired, repurposed and recycled, and are diverted from landfill.



#13983



- Lowering emissions by becoming a leader in localised renewable energy generation by enabling local integrated energy solutions to support community owned energy groups

1d. Is there anything else you would like Auckland Council to do less of so that you could pay less?

2. What do you think of the transport proposal?

Support most of the proposal

Tell us why:

I want Auckland Council to spend less on new roading projects that prioritise private vehicles as the primary transport mode.

Auckland Council's Transport Emissions Reduction Pathway sets out actions required to reduce the region's transport emissions by 64% by the year 2030. Transport is the biggest emitter contributing to over 40% of the region's total emissions. Within the transport emissions, 86% come from road transport. This sets a clear directive. We need to get people out of private cars, into buses, trains and ferries and onto cycleways. Failing to understand and action this will result in a continuation of over investment in roading projects and underinvestment in the public and active transport networks. The evidence is there and the evidence is clear.

Regarding the Mayoral proposal, I am encouraged to see initiatives to make public transport more accessible, such as the \$50 weekly cap and introduction of diverse payment options. Another positive is the work programmes which look to improve public transport services, such as network optimisation, expansion of the electric train fleet and completion of the City Rail Link. Unfortunately, alongside these positives, there are some concerns. A couple of examples are; the removal of 'low performing' bus services, and the several references to roading focused projects.

As well as continuing to invest and improve our public transport network, it is essential that the Council urgently supports the transition towards low emissions communities by prioritising and increasing, not reducing, investment in walking and cycling infrastructure.

Cutting "low-value initiatives, including raised pedestrian crossings and expensive gold-plated cycleways" is an ideological move that fails to align with the Council's own Transport Emissions Reduction Pathway. In monetary terms, this means cutting



#13983



funding for cycleways by \$141.5 million. This makes no sense as we know increasing funding for active transport infrastructure is a smart investment that can benefit the economy, the environment, and public health. Cycling is a low-cost, low-carbon and low-impact mode of transport that can reduce congestion, pollution, and greenhouse gas emissions. Cycling also promotes daily, incidental physical activity, mental wellbeing and social inclusion. By improving the safety, accessibility and attractiveness of walking and cycling, more people will be encouraged to choose it as a regular means of travel, creating a virtuous cycle of benefits. This approach also creates better use of existing roading assets by making space for those who cannot choose cycling, walking or public transport.

2a. Is there anything you would spend more on?

spend more on safe, accessible, and attractive active transport infrastructure such as cycleways

spend more on ensuring public transport is affordable, accessible, and reliable.

2b. Is there anything you would spend less on?

spend less on new roading projects that prioritise private vehicles as the primary transport mode.

3. Which options do you support for the North Harbour Stadium?

Tell us why:

4a. What is your preference on the proposal to establish an Auckland Future Fund and transfer Auckland Council's shareholding in Auckland International Airport Limited (AIAL) into this fund (enabling the shares to be sold)?

Tell us why:

4b. Which option do you prefer for the future of Port of Auckland?



#13983



Tell us here:

4c. If the council group continues to operate the Port of Auckland how would you prefer the profits and dividends to be used?

Tell us here:

4d. Do you have any feedback on any other part of the proposal?

Tell us here:

5a. What option do you prefer for Captain Cook and Marsden wharves?

Tell us why:

5b. What option do you prefer for Bledisloe Terminal?

Tell us why:

6a. What do you think of these proposals?

Resume the Natural Environment Targeted Rate (NETR) and extend it to 2034/2035 so we can continue to invest in the protection of native ecosystems and species. This increases rates for the average value residential property by around \$20.04 and \$152.71 for the average value business property.	Support
Resume the Water Quality Targeted Rate (WQTR) and extend it to 2034/2035 at a level to only cover the annual programme operating and interest costs. This ensures that we can continue to fund the water quality improvements in	Other



#13983



<p>harbours and streams across the region, at a lower amount for next year than previously planned. This reduces this rate from what was previously planned for the average value residential property by around \$6.53 and \$17.10 for the average value business property.</p>	
<p>Broaden the description of bus services funded by the Climate Action Transport Targeted Rate (CATTR) to reduce the need to consult each year for minor changes to the bus programme (any changes to the settings of the CATTR would still require consultation).</p>	<p>Support</p>
<p>Discontinue the Long Term Differential Strategy which gradually lowers the share of general rates paid by businesses and raises the share paid by other ratepayers. We also propose to raise the share businesses pay of the NETR, WQTR, and CATTR to align to the general rate.</p>	<p>Support</p>
<p>Re-introduce recycling charges for schools.</p>	<p>Do not support</p>
<p>Continue the planned roll out of rates funded refuse collection to the North Shore, Waitākere and Papakura in 2024/2025, and Franklin and Rodney in 2025/2026, replacing the current pay as you throw service, and consequent rates change.</p>	<p>Support</p>
<p>Introduce the Franklin Local Board Paths Targeted Rate of \$52 per SUIP (Separately Used or Inhabited Part) to provide increased investment in paths in the Franklin Local Board area.</p>	
<p>Change the Rodney Drainage Districts Targeted Rate to reflect public feedback and updated analysis of the benefits to properties and boundaries.</p>	
<p>Increase the Waitākere Rural Sewerage Targeted Rate from \$296.75 to \$336.80 (per year) for the 2024/2025, 2025/2026, and 2026/2027 years to maintain cost recovery in the three-year contract cycle, and avoid an annual subsidy of around \$117,000 from general rates, with the next cost review scheduled for the 2027/2028 year.</p>	



#13983



6b. Do you have any other feedback on the proposals in question 6a, the changes to our Revenue and Financing Policy, or other changes to fees and charges?

Local board priorities

7a. Which local board area does your feedback relate to?

8. Do you have any other comments?

I support the following local board priorities (other):

- Funding and support for community driven environmental work (e.g., habitat restoration, plant and animal pest control).
- Funding and support for community groups that focus on climate action (e.g., waste, active transport, education, etc).
- Growth of active transport networks such as cycleways and walkways.
- Establishment and development of green corridors.
- Development and implementation of Climate Action Plans.
- Circular economy strategies and actions.

Grants and investment into community services provide great value to Aucklanders. For every dollar that the council invests we get back many more volunteer hours. Many boards invest a significant amount into support for local community conservation to protect taonga species or landscapes. Efforts like these are important for both nature and communities, enabling and empowering residents to take action for themselves, increasing ownership of our environmental challenges across the community, resulting in more long-term sustainability for conservation activity.



Long-term Plan 2024-2034

Note: this simplified version of the feedback form has been created for the purpose of publishing submissions. As such, contact and demographic information has been removed, and handwritten submissions have been transcribed.

Submitter details:

Organisation (if applicable): Pamutahoe Tennis club

Local Board: I don't know

Your feedback

1a. Which option do you prefer for the overall direction for council's Long-term Plan?

1b. What would you like Auckland Council to do more or less of?

Transport	
Water	
City and local development	
Environment and regulation	
Parks and Community	
Economic and cultural development	
Council support	

1c. Is there anything else you would like Auckland Council to do more of that you would be prepared to pay more for?

1d. Is there anything else you would like Auckland Council to do less of so that you could pay less?

2. What do you think of the transport proposal?



#13984



Tell us why:

2a. Is there anything you would spend more on?

2b. Is there anything you would spend less on?

3. Which options do you support for the North Harbour Stadium?

Tell us why:

4a. What is your preference on the proposal to establish an Auckland Future Fund and transfer Auckland Council's shareholding in Auckland International Airport Limited (AIAL) into this fund (enabling the shares to be sold)?

Tell us why:

4b. Which option do you prefer for the future of Port of Auckland?

Tell us here:

4c. If the council group continues to operate the Port of Auckland how would you prefer the profits and dividends to be used?

Tell us here:

4d. Do you have any feedback on any other part of the proposal?

Tell us here:



#13984



5a. What option do you prefer for Captain Cook and Marsden wharves?

Tell us why:

5b. What option do you prefer for Bledisloe Terminal?

Tell us why:

6a. What do you think of these proposals?

<p>Resume the Natural Environment Targeted Rate (NETR) and extend it to 2034/2035 so we can continue to invest in the protection of native ecosystems and species. This increases rates for the average value residential property by around \$20.04 and \$152.71 for the average value business property.</p>	
<p>Resume the Water Quality Targeted Rate (WQTR) and extend it to 2034/2035 at a level to only cover the annual programme operating and interest costs. This ensures that we can continue to fund the water quality improvements in harbours and streams across the region, at a lower amount for next year than previously planned. This reduces this rate from what was previously planned for the average value residential property by around \$6.53 and \$17.10 for the average value business property.</p>	
<p>Broaden the description of bus services funded by the Climate Action Transport Targeted Rate (CATTR) to reduce the need to consult each year for minor changes to the bus programme (any changes to the settings of the CATTR would still require consultation).</p>	
<p>Discontinue the Long Term Differential Strategy which gradually lowers the share of general rates paid by businesses and raises the share paid by other ratepayers. We also propose to raise the share businesses pay of the NETR, WQTR, and CATTR to align to the general rate.</p>	



#13984



Re-introduce recycling charges for schools.	
Continue the planned roll out of rates funded refuse collection to the North Shore, Waitākere and Papakura in 2024/2025, and Franklin and Rodney in 2025/2026, replacing the current pay as you throw service, and consequent rates change.	
Introduce the Franklin Local Board Paths Targeted Rate of \$52 per SUIP (Separately Used or Inhabited Part) to provide increased investment in paths in the Franklin Local Board area.	
Change the Rodney Drainage Districts Targeted Rate to reflect public feedback and updated analysis of the benefits to properties and boundaries.	
Increase the Waitākere Rural Sewerage Targeted Rate from \$296.75 to \$336.80 (per year) for the 2024/2025, 2025/2026, and 2026/2027 years to maintain cost recovery in the three-year contract cycle, and avoid an annual subsidy of around \$117,000 from general rates, with the next cost review scheduled for the 2027/2028 year.	

6b. Do you have any other feedback on the proposals in question 6a, the changes to our Revenue and Financing Policy, or other changes to fees and charges?

Local board priorities

7a. Which local board area does your feedback relate to?

8. Do you have any other comments?



Long-term Plan 2024-2034

Note: this simplified version of the feedback form has been created for the purpose of publishing submissions. As such, contact and demographic information has been removed, and handwritten submissions have been transcribed.

Submitter details:

Organisation (if applicable):

Local Board: I don't know

Your feedback

1a. Which option do you prefer for the overall direction for council's Long-term Plan?

1b. What would you like Auckland Council to do more or less of?

Transport	
Water	
City and local development	
Environment and regulation	
Parks and Community	
Economic and cultural development	
Council support	

1c. Is there anything else you would like Auckland Council to do more of that you would be prepared to pay more for?

1d. Is there anything else you would like Auckland Council to do less of so that you could pay less?

2. What do you think of the transport proposal?



#13986



Tell us why:

2a. Is there anything you would spend more on?

2b. Is there anything you would spend less on?

3. Which options do you support for the North Harbour Stadium?

Tell us why:

4a. What is your preference on the proposal to establish an Auckland Future Fund and transfer Auckland Council's shareholding in Auckland International Airport Limited (AIAL) into this fund (enabling the shares to be sold)?

Tell us why:

4b. Which option do you prefer for the future of Port of Auckland?

Tell us here:

4c. If the council group continues to operate the Port of Auckland how would you prefer the profits and dividends to be used?

Tell us here:

4d. Do you have any feedback on any other part of the proposal?

Tell us here:



#13986



5a. What option do you prefer for Captain Cook and Marsden wharves?

Tell us why:

5b. What option do you prefer for Bledisloe Terminal?

Tell us why:

6a. What do you think of these proposals?

<p>Resume the Natural Environment Targeted Rate (NETR) and extend it to 2034/2035 so we can continue to invest in the protection of native ecosystems and species. This increases rates for the average value residential property by around \$20.04 and \$152.71 for the average value business property.</p>	
<p>Resume the Water Quality Targeted Rate (WQTR) and extend it to 2034/2035 at a level to only cover the annual programme operating and interest costs. This ensures that we can continue to fund the water quality improvements in harbours and streams across the region, at a lower amount for next year than previously planned. This reduces this rate from what was previously planned for the average value residential property by around \$6.53 and \$17.10 for the average value business property.</p>	
<p>Broaden the description of bus services funded by the Climate Action Transport Targeted Rate (CATTR) to reduce the need to consult each year for minor changes to the bus programme (any changes to the settings of the CATTR would still require consultation).</p>	
<p>Discontinue the Long Term Differential Strategy which gradually lowers the share of general rates paid by businesses and raises the share paid by other ratepayers. We also propose to raise the share businesses pay of the NETR, WQTR, and CATTR to align to the general rate.</p>	



#13986



Re-introduce recycling charges for schools.	
Continue the planned roll out of rates funded refuse collection to the North Shore, Waitākere and Papakura in 2024/2025, and Franklin and Rodney in 2025/2026, replacing the current pay as you throw service, and consequent rates change.	
Introduce the Franklin Local Board Paths Targeted Rate of \$52 per SUIP (Separately Used or Inhabited Part) to provide increased investment in paths in the Franklin Local Board area.	
Change the Rodney Drainage Districts Targeted Rate to reflect public feedback and updated analysis of the benefits to properties and boundaries.	
Increase the Waitākere Rural Sewerage Targeted Rate from \$296.75 to \$336.80 (per year) for the 2024/2025, 2025/2026, and 2026/2027 years to maintain cost recovery in the three-year contract cycle, and avoid an annual subsidy of around \$117,000 from general rates, with the next cost review scheduled for the 2027/2028 year.	

6b. Do you have any other feedback on the proposals in question 6a, the changes to our Revenue and Financing Policy, or other changes to fees and charges?

Local board priorities

7a. Which local board area does your feedback relate to?

8. Do you have any other comments?

20 March 2024

AK Have Your Say
Auckland Council
Freepost Authority 182382
Private Bag 92300
Auckland 1142

Auckland Council
25 MAR 2024
CBD - ALBERT STREET

To Auckland Council,

Re.: Submission on Parks & Community Component of Council's Long-Term Plan

This is an organisational submission supporting the funding for sport and recreation facilities as part of the Auckland Council's Long-Term Plan, from the Patumahoe Tennis Club located at John Street, Patumahoe

The club appreciates the commitment and support that Auckland Council has made and continues to make to the local sport and recreation facilities. We have first-hand experience of Council assistance in Patumahoe with our club and the local sports facilities for the different sports.

We are also aware of pressures and challenges the Council is facing. The Council cannot fund every development or club but by utilizing club funds and savings with outside type grants and top ups by council, more essential projects could take place and be completed.

Tennis club members enjoy good facilities and you notice where club facilities deteriorate, participation decreases. Sport provides so much personal, social and community good that we need sports and recreation clubs to be successful. It mixes up people, different races, different ages and different attitudes creating better and healthier people.

For local projects such as the Counties Tennis Indoor Centre project, the benefits have a wider reach into the disabled community and across multiple sports.

It's a real struggle to raise funds in a timely manner. With inflation increasing the costs of projects and essential maintenance, it can be impossible to earn sufficient club income and especially fund raising income to finance sporting and recreational activities.

Those passionate volunteers and club officials become demoralised and without them, our sporting and recreation landscape would change for the worse.

We support the retention of the existing Sport and Recreation Facilities Investment Fund at no less than its current level and adding the proposed additional \$35 million investment. This will be vital for the future of sport in Auckland and Franklin, providing a source of funds, set aside, for essential sporting and recreational developments and maintaining the existing infrastructure.

We hope that the changes to the LTP in the sports and recreation sector are adopted, and the Council is able to continue to assist sport and recreation by enhancing the current infrastructure, to ensure the massive economic, social, health & well-being benefits of sport and recreation are maximized.

Yours sincerely,

Glenn Hunter
Patumahoe Tennis Club
John Street, Patumahoe.



Long-term Plan 2024-2034

Note: this simplified version of the feedback form has been created for the purpose of publishing submissions. As such, contact and demographic information has been removed, and handwritten submissions have been transcribed.

Submitter details:

Organisation (if applicable):

Local Board: I don't know

Your feedback

1a. Which option do you prefer for the overall direction for council's Long-term Plan?

1b. What would you like Auckland Council to do more or less of?

Transport	
Water	
City and local development	
Environment and regulation	
Parks and Community	
Economic and cultural development	
Council support	

1c. Is there anything else you would like Auckland Council to do more of that you would be prepared to pay more for?

1d. Is there anything else you would like Auckland Council to do less of so that you could pay less?

2. What do you think of the transport proposal?



#13987



Tell us why:

2a. Is there anything you would spend more on?

2b. Is there anything you would spend less on?

3. Which options do you support for the North Harbour Stadium?

Tell us why:

4a. What is your preference on the proposal to establish an Auckland Future Fund and transfer Auckland Council's shareholding in Auckland International Airport Limited (AIAL) into this fund (enabling the shares to be sold)?

Tell us why:

4b. Which option do you prefer for the future of Port of Auckland?

Tell us here:

4c. If the council group continues to operate the Port of Auckland how would you prefer the profits and dividends to be used?

Tell us here:

4d. Do you have any feedback on any other part of the proposal?

Tell us here:



#13987



5a. What option do you prefer for Captain Cook and Marsden wharves?

Tell us why:

5b. What option do you prefer for Bledisloe Terminal?

Tell us why:

6a. What do you think of these proposals?

<p>Resume the Natural Environment Targeted Rate (NETR) and extend it to 2034/2035 so we can continue to invest in the protection of native ecosystems and species. This increases rates for the average value residential property by around \$20.04 and \$152.71 for the average value business property.</p>	
<p>Resume the Water Quality Targeted Rate (WQTR) and extend it to 2034/2035 at a level to only cover the annual programme operating and interest costs. This ensures that we can continue to fund the water quality improvements in harbours and streams across the region, at a lower amount for next year than previously planned. This reduces this rate from what was previously planned for the average value residential property by around \$6.53 and \$17.10 for the average value business property.</p>	
<p>Broaden the description of bus services funded by the Climate Action Transport Targeted Rate (CATTR) to reduce the need to consult each year for minor changes to the bus programme (any changes to the settings of the CATTR would still require consultation).</p>	
<p>Discontinue the Long Term Differential Strategy which gradually lowers the share of general rates paid by businesses and raises the share paid by other ratepayers. We also propose to raise the share businesses pay of the NETR, WQTR, and CATTR to align to the general rate.</p>	



#13987



Re-introduce recycling charges for schools.	
Continue the planned roll out of rates funded refuse collection to the North Shore, Waitākere and Papakura in 2024/2025, and Franklin and Rodney in 2025/2026, replacing the current pay as you throw service, and consequent rates change.	
Introduce the Franklin Local Board Paths Targeted Rate of \$52 per SUIP (Separately Used or Inhabited Part) to provide increased investment in paths in the Franklin Local Board area.	
Change the Rodney Drainage Districts Targeted Rate to reflect public feedback and updated analysis of the benefits to properties and boundaries.	
Increase the Waitākere Rural Sewerage Targeted Rate from \$296.75 to \$336.80 (per year) for the 2024/2025, 2025/2026, and 2026/2027 years to maintain cost recovery in the three-year contract cycle, and avoid an annual subsidy of around \$117,000 from general rates, with the next cost review scheduled for the 2027/2028 year.	

6b. Do you have any other feedback on the proposals in question 6a, the changes to our Revenue and Financing Policy, or other changes to fees and charges?

Local board priorities

7a. Which local board area does your feedback relate to?

Howick

Howick Local Board Priorities

7b. What do you think of our proposed priorities for Howick in 2024/2025?

More specifically, what do you think of each priority we've listed above?



#13987



Review and refresh the Howick Heritage Plan.	
Review and refresh the Howick Tourism Plan.	
Encourage community groups to adopt a reserve, park, or waterway etc, and provide for restoration and maintenance activities with council support.	
Rescope the Industrial Pollution Prevention Programme (which educates and informs industry about the impacts they may have on local waterways) to broaden its outreach and include all businesses.	
Develop a community-led climate action plan.	
Explore the development of a Howick Ward 'business collective', or other group, to provide support for small business owners outside of the established Business Improvement Districts. This work may lead to establishing a new business association and possible new Business Improvement District (BID) programme.	<p>Kia Ora, we am writing as we would like to have a public dump station resumed at Half Moon Bay.</p> <p>This facility was used by us frequently as we live on Waiheke Island and there is no public dump station there.</p> <p>It was in an easy and safe location that was convenient to use. The facilities were always well kept.</p>

Tell us why

7c. What do you think of the Howick proposed priorities for the 10-year budget 2024-2034?



#13987



8. Do you have any other comments?



Long-term Plan 2024-2034

Note: this simplified version of the feedback form has been created for the purpose of publishing submissions. As such, contact and demographic information has been removed, and handwritten submissions have been transcribed.

Submitter details:

Organisation (if applicable):

Local Board: I don't know

Your feedback

1a. Which option do you prefer for the overall direction for council's Long-term Plan?

1b. What would you like Auckland Council to do more or less of?

Transport	
Water	
City and local development	
Environment and regulation	
Parks and Community	
Economic and cultural development	
Council support	

1c. Is there anything else you would like Auckland Council to do more of that you would be prepared to pay more for?

1d. Is there anything else you would like Auckland Council to do less of so that you could pay less?

2. What do you think of the transport proposal?



#13988



Tell us why:

2a. Is there anything you would spend more on?

2b. Is there anything you would spend less on?

3. Which options do you support for the North Harbour Stadium?

Tell us why:

4a. What is your preference on the proposal to establish an Auckland Future Fund and transfer Auckland Council's shareholding in Auckland International Airport Limited (AIAL) into this fund (enabling the shares to be sold)?

Tell us why:

4b. Which option do you prefer for the future of Port of Auckland?

Tell us here:

4c. If the council group continues to operate the Port of Auckland how would you prefer the profits and dividends to be used?

Tell us here:

4d. Do you have any feedback on any other part of the proposal?

Tell us here:



#13988



5a. What option do you prefer for Captain Cook and Marsden wharves?

Tell us why:

5b. What option do you prefer for Bledisloe Terminal?

Tell us why:

6a. What do you think of these proposals?

<p>Resume the Natural Environment Targeted Rate (NETR) and extend it to 2034/2035 so we can continue to invest in the protection of native ecosystems and species. This increases rates for the average value residential property by around \$20.04 and \$152.71 for the average value business property.</p>	
<p>Resume the Water Quality Targeted Rate (WQTR) and extend it to 2034/2035 at a level to only cover the annual programme operating and interest costs. This ensures that we can continue to fund the water quality improvements in harbours and streams across the region, at a lower amount for next year than previously planned. This reduces this rate from what was previously planned for the average value residential property by around \$6.53 and \$17.10 for the average value business property.</p>	
<p>Broaden the description of bus services funded by the Climate Action Transport Targeted Rate (CATTR) to reduce the need to consult each year for minor changes to the bus programme (any changes to the settings of the CATTR would still require consultation).</p>	
<p>Discontinue the Long Term Differential Strategy which gradually lowers the share of general rates paid by businesses and raises the share paid by other ratepayers. We also propose to raise the share businesses pay of the NETR, WQTR, and CATTR to align to the general rate.</p>	



#13988



Re-introduce recycling charges for schools.	
Continue the planned roll out of rates funded refuse collection to the North Shore, Waitākere and Papakura in 2024/2025, and Franklin and Rodney in 2025/2026, replacing the current pay as you throw service, and consequent rates change.	
Introduce the Franklin Local Board Paths Targeted Rate of \$52 per SUIP (Separately Used or Inhabited Part) to provide increased investment in paths in the Franklin Local Board area.	
Change the Rodney Drainage Districts Targeted Rate to reflect public feedback and updated analysis of the benefits to properties and boundaries.	
Increase the Waitākere Rural Sewerage Targeted Rate from \$296.75 to \$336.80 (per year) for the 2024/2025, 2025/2026, and 2026/2027 years to maintain cost recovery in the three-year contract cycle, and avoid an annual subsidy of around \$117,000 from general rates, with the next cost review scheduled for the 2027/2028 year.	

6b. Do you have any other feedback on the proposals in question 6a, the changes to our Revenue and Financing Policy, or other changes to fees and charges?

Local board priorities

7a. Which local board area does your feedback relate to?

Howick

Howick Local Board Priorities

7b. What do you think of our proposed priorities for Howick in 2024/2025?

More specifically, what do you think of each priority we've listed above?



#13988



Review and refresh the Howick Heritage Plan.	
Review and refresh the Howick Tourism Plan.	
Encourage community groups to adopt a reserve, park, or waterway etc, and provide for restoration and maintenance activities with council support.	
Rescope the Industrial Pollution Prevention Programme (which educates and informs industry about the impacts they may have on local waterways) to broaden its outreach and include all businesses.	
Develop a community-led climate action plan.	
Explore the development of a Howick Ward 'business collective', or other group, to provide support for small business owners outside of the established Business Improvement Districts. This work may lead to establishing a new business association and possible new Business Improvement District (BID) programme.	<p>I would like to write to you as an East resident and ratepayer, to express my views that Auckland Council and Howick Local Board should set aside funds to install a new public dump station in East Auckland.</p> <p>This is critical for both residents who have a motorhome, but also for visitors who use our region, which we want to attract. Those visitors actively contribute to the economy, as they would spend in the region.</p> <p>Therefore, I would strongly support a new dumping station in the region.</p>

Tell us why



#13988



7c. What do you think of the Howick proposed priorities for the 10-year budget 2024-2034?

8. Do you have any other comments?



Long-term Plan 2024-2034

Note: this simplified version of the feedback form has been created for the purpose of publishing submissions. As such, contact and demographic information has been removed, and handwritten submissions have been transcribed.

Submitter details:

Organisation (if applicable):

Local Board: I don't know

Your feedback

1a. Which option do you prefer for the overall direction for council's Long-term Plan?

1b. What would you like Auckland Council to do more or less of?

Transport	
Water	
City and local development	
Environment and regulation	
Parks and Community	
Economic and cultural development	
Council support	

1c. Is there anything else you would like Auckland Council to do more of that you would be prepared to pay more for?

1d. Is there anything else you would like Auckland Council to do less of so that you could pay less?

2. What do you think of the transport proposal?



#13989



Tell us why:

2a. Is there anything you would spend more on?

2b. Is there anything you would spend less on?

3. Which options do you support for the North Harbour Stadium?

Tell us why:

4a. What is your preference on the proposal to establish an Auckland Future Fund and transfer Auckland Council's shareholding in Auckland International Airport Limited (AIAL) into this fund (enabling the shares to be sold)?

Tell us why:

4b. Which option do you prefer for the future of Port of Auckland?

Tell us here:

4c. If the council group continues to operate the Port of Auckland how would you prefer the profits and dividends to be used?

Tell us here:

4d. Do you have any feedback on any other part of the proposal?

Tell us here:



#13989



5a. What option do you prefer for Captain Cook and Marsden wharves?

Tell us why:

5b. What option do you prefer for Bledisloe Terminal?

Tell us why:

6a. What do you think of these proposals?

<p>Resume the Natural Environment Targeted Rate (NETR) and extend it to 2034/2035 so we can continue to invest in the protection of native ecosystems and species. This increases rates for the average value residential property by around \$20.04 and \$152.71 for the average value business property.</p>	
<p>Resume the Water Quality Targeted Rate (WQTR) and extend it to 2034/2035 at a level to only cover the annual programme operating and interest costs. This ensures that we can continue to fund the water quality improvements in harbours and streams across the region, at a lower amount for next year than previously planned. This reduces this rate from what was previously planned for the average value residential property by around \$6.53 and \$17.10 for the average value business property.</p>	
<p>Broaden the description of bus services funded by the Climate Action Transport Targeted Rate (CATTR) to reduce the need to consult each year for minor changes to the bus programme (any changes to the settings of the CATTR would still require consultation).</p>	
<p>Discontinue the Long Term Differential Strategy which gradually lowers the share of general rates paid by businesses and raises the share paid by other ratepayers. We also propose to raise the share businesses pay of the NETR, WQTR, and CATTR to align to the general rate.</p>	



#13989



Re-introduce recycling charges for schools.	
Continue the planned roll out of rates funded refuse collection to the North Shore, Waitākere and Papakura in 2024/2025, and Franklin and Rodney in 2025/2026, replacing the current pay as you throw service, and consequent rates change.	
Introduce the Franklin Local Board Paths Targeted Rate of \$52 per SUIP (Separately Used or Inhabited Part) to provide increased investment in paths in the Franklin Local Board area.	
Change the Rodney Drainage Districts Targeted Rate to reflect public feedback and updated analysis of the benefits to properties and boundaries.	
Increase the Waitākere Rural Sewerage Targeted Rate from \$296.75 to \$336.80 (per year) for the 2024/2025, 2025/2026, and 2026/2027 years to maintain cost recovery in the three-year contract cycle, and avoid an annual subsidy of around \$117,000 from general rates, with the next cost review scheduled for the 2027/2028 year.	

6b. Do you have any other feedback on the proposals in question 6a, the changes to our Revenue and Financing Policy, or other changes to fees and charges?

Local board priorities

7a. Which local board area does your feedback relate to?

Howick

Howick Local Board Priorities

7b. What do you think of our proposed priorities for Howick in 2024/2025?

More specifically, what do you think of each priority we've listed above?



#13989



Review and refresh the Howick Heritage Plan.	
Review and refresh the Howick Tourism Plan.	
Encourage community groups to adopt a reserve, park, or waterway etc, and provide for restoration and maintenance activities with council support.	
Rescope the Industrial Pollution Prevention Programme (which educates and informs industry about the impacts they may have on local waterways) to broaden its outreach and include all businesses.	
Develop a community-led climate action plan.	
Explore the development of a Howick Ward 'business collective', or other group, to provide support for small business owners outside of the established Business Improvement Districts. This work may lead to establishing a new business association and possible new Business Improvement District (BID) programme.	<p>I've used the above for many years and was concerned and and disappointed when it was closed down recently.</p> <p>There are many motorhomers and campervanners who visit the wider area, as well as the Half Moon Bay precinct and their economic contribution I'm sure is appreciated by businesses in the area.</p> <p>Any council in a popular area for visitors understands the necessity and advantages of providing a public dump station and I suggest that there needs to be a replacement installed in the immediate area.</p>

Tell us why



#13989



7c. What do you think of the Howick proposed priorities for the 10-year budget 2024-2034?

8. Do you have any other comments?



Long-term Plan 2024-2034

Note: this simplified version of the feedback form has been created for the purpose of publishing submissions. As such, contact and demographic information has been removed, and handwritten submissions have been transcribed.

Submitter details:

Organisation (if applicable):

Local Board: I don't know

Your feedback

1a. Which option do you prefer for the overall direction for council's Long-term Plan?

1b. What would you like Auckland Council to do more or less of?

Transport	
Water	
City and local development	
Environment and regulation	
Parks and Community	
Economic and cultural development	
Council support	

1c. Is there anything else you would like Auckland Council to do more of that you would be prepared to pay more for?

1d. Is there anything else you would like Auckland Council to do less of so that you could pay less?

2. What do you think of the transport proposal?



#13994



Tell us why:

2a. Is there anything you would spend more on?

2b. Is there anything you would spend less on?

3. Which options do you support for the North Harbour Stadium?

Tell us why:

4a. What is your preference on the proposal to establish an Auckland Future Fund and transfer Auckland Council's shareholding in Auckland International Airport Limited (AIAL) into this fund (enabling the shares to be sold)?

Tell us why:

4b. Which option do you prefer for the future of Port of Auckland?

Tell us here:

4c. If the council group continues to operate the Port of Auckland how would you prefer the profits and dividends to be used?

Tell us here:

4d. Do you have any feedback on any other part of the proposal?

Tell us here:



#13994



5a. What option do you prefer for Captain Cook and Marsden wharves?

Tell us why:

5b. What option do you prefer for Bledisloe Terminal?

Tell us why:

6a. What do you think of these proposals?

<p>Resume the Natural Environment Targeted Rate (NETR) and extend it to 2034/2035 so we can continue to invest in the protection of native ecosystems and species. This increases rates for the average value residential property by around \$20.04 and \$152.71 for the average value business property.</p>	
<p>Resume the Water Quality Targeted Rate (WQTR) and extend it to 2034/2035 at a level to only cover the annual programme operating and interest costs. This ensures that we can continue to fund the water quality improvements in harbours and streams across the region, at a lower amount for next year than previously planned. This reduces this rate from what was previously planned for the average value residential property by around \$6.53 and \$17.10 for the average value business property.</p>	
<p>Broaden the description of bus services funded by the Climate Action Transport Targeted Rate (CATTR) to reduce the need to consult each year for minor changes to the bus programme (any changes to the settings of the CATTR would still require consultation).</p>	
<p>Discontinue the Long Term Differential Strategy which gradually lowers the share of general rates paid by businesses and raises the share paid by other ratepayers. We also propose to raise the share businesses pay of the NETR, WQTR, and CATTR to align to the general rate.</p>	



#13994



Re-introduce recycling charges for schools.	
Continue the planned roll out of rates funded refuse collection to the North Shore, Waitākere and Papakura in 2024/2025, and Franklin and Rodney in 2025/2026, replacing the current pay as you throw service, and consequent rates change.	
Introduce the Franklin Local Board Paths Targeted Rate of \$52 per SUIP (Separately Used or Inhabited Part) to provide increased investment in paths in the Franklin Local Board area.	
Change the Rodney Drainage Districts Targeted Rate to reflect public feedback and updated analysis of the benefits to properties and boundaries.	
Increase the Waitākere Rural Sewerage Targeted Rate from \$296.75 to \$336.80 (per year) for the 2024/2025, 2025/2026, and 2026/2027 years to maintain cost recovery in the three-year contract cycle, and avoid an annual subsidy of around \$117,000 from general rates, with the next cost review scheduled for the 2027/2028 year.	

6b. Do you have any other feedback on the proposals in question 6a, the changes to our Revenue and Financing Policy, or other changes to fees and charges?

Local board priorities

7a. Which local board area does your feedback relate to?

Howick

Howick Local Board Priorities

7b. What do you think of our proposed priorities for Howick in 2024/2025?

More specifically, what do you think of each priority we've listed above?



#13994



Review and refresh the Howick Heritage Plan.	
Review and refresh the Howick Tourism Plan.	
Encourage community groups to adopt a reserve, park, or waterway etc, and provide for restoration and maintenance activities with council support.	
Rescope the Industrial Pollution Prevention Programme (which educates and informs industry about the impacts they may have on local waterways) to broaden its outreach and include all businesses.	
Develop a community-led climate action plan.	
<p>Explore the development of a Howick Ward 'business collective', or other group, to provide support for small business owners outside of the established Business Improvement Districts. This work may lead to establishing a new business association and possible new Business Improvement District (BID) programme.</p>	<p>This is email to request strong consideration of assisting in the re-opening the Half Moon Bay public dump station.</p> <p>As you may already be aware, there are many freedom campers coming in and out of the area already and there is no official facility for dumping.</p> <p>There is also multiple caravan storage facilities in the area and again, the dump station at Half Moon Bay was widely used for people returning from being away.</p> <p>Personally we have a caravan and the nearest current facility for dumping is many km's away in Manukau and we would love to see this one re-opened.</p>



#13994



Tell us why

7c. What do you think of the Howick proposed priorities for the 10-year budget 2024-2034?

8. Do you have any other comments?



Long-term Plan 2024-2034

Note: this simplified version of the feedback form has been created for the purpose of publishing submissions. As such, contact and demographic information has been removed, and handwritten submissions have been transcribed.

Submitter details:

Organisation (if applicable):

Local Board: I don't know

Your feedback

1a. Which option do you prefer for the overall direction for council's Long-term Plan?

1b. What would you like Auckland Council to do more or less of?

Transport	
Water	
City and local development	
Environment and regulation	
Parks and Community	
Economic and cultural development	
Council support	

1c. Is there anything else you would like Auckland Council to do more of that you would be prepared to pay more for?

1d. Is there anything else you would like Auckland Council to do less of so that you could pay less?

2. What do you think of the transport proposal?



#13995



Tell us why:

2a. Is there anything you would spend more on?

2b. Is there anything you would spend less on?

3. Which options do you support for the North Harbour Stadium?

Tell us why:

4a. What is your preference on the proposal to establish an Auckland Future Fund and transfer Auckland Council's shareholding in Auckland International Airport Limited (AIAL) into this fund (enabling the shares to be sold)?

Tell us why:

4b. Which option do you prefer for the future of Port of Auckland?

Tell us here:

4c. If the council group continues to operate the Port of Auckland how would you prefer the profits and dividends to be used?

Tell us here:

4d. Do you have any feedback on any other part of the proposal?

Tell us here:



#13995



5a. What option do you prefer for Captain Cook and Marsden wharves?

Tell us why:

5b. What option do you prefer for Bledisloe Terminal?

Tell us why:

6a. What do you think of these proposals?

<p>Resume the Natural Environment Targeted Rate (NETR) and extend it to 2034/2035 so we can continue to invest in the protection of native ecosystems and species. This increases rates for the average value residential property by around \$20.04 and \$152.71 for the average value business property.</p>	
<p>Resume the Water Quality Targeted Rate (WQTR) and extend it to 2034/2035 at a level to only cover the annual programme operating and interest costs. This ensures that we can continue to fund the water quality improvements in harbours and streams across the region, at a lower amount for next year than previously planned. This reduces this rate from what was previously planned for the average value residential property by around \$6.53 and \$17.10 for the average value business property.</p>	
<p>Broaden the description of bus services funded by the Climate Action Transport Targeted Rate (CATTR) to reduce the need to consult each year for minor changes to the bus programme (any changes to the settings of the CATTR would still require consultation).</p>	
<p>Discontinue the Long Term Differential Strategy which gradually lowers the share of general rates paid by businesses and raises the share paid by other ratepayers. We also propose to raise the share businesses pay of the NETR, WQTR, and CATTR to align to the general rate.</p>	



#13995



Re-introduce recycling charges for schools.	
Continue the planned roll out of rates funded refuse collection to the North Shore, Waitākere and Papakura in 2024/2025, and Franklin and Rodney in 2025/2026, replacing the current pay as you throw service, and consequent rates change.	
Introduce the Franklin Local Board Paths Targeted Rate of \$52 per SUIP (Separately Used or Inhabited Part) to provide increased investment in paths in the Franklin Local Board area.	
Change the Rodney Drainage Districts Targeted Rate to reflect public feedback and updated analysis of the benefits to properties and boundaries.	
Increase the Waitākere Rural Sewerage Targeted Rate from \$296.75 to \$336.80 (per year) for the 2024/2025, 2025/2026, and 2026/2027 years to maintain cost recovery in the three-year contract cycle, and avoid an annual subsidy of around \$117,000 from general rates, with the next cost review scheduled for the 2027/2028 year.	

6b. Do you have any other feedback on the proposals in question 6a, the changes to our Revenue and Financing Policy, or other changes to fees and charges?

Local board priorities

7a. Which local board area does your feedback relate to?

Howick

Howick Local Board Priorities

7b. What do you think of our proposed priorities for Howick in 2024/2025?

More specifically, what do you think of each priority we've listed above?



#13995



Review and refresh the Howick Heritage Plan.	
Review and refresh the Howick Tourism Plan.	
Encourage community groups to adopt a reserve, park, or waterway etc, and provide for restoration and maintenance activities with council support.	
Rescope the Industrial Pollution Prevention Programme (which educates and informs industry about the impacts they may have on local waterways) to broaden its outreach and include all businesses.	
Develop a community-led climate action plan.	
Explore the development of a Howick Ward 'business collective', or other group, to provide support for small business owners outside of the established Business Improvement Districts. This work may lead to establishing a new business association and possible new Business Improvement District (BID) programme.	It is essential that such facilities exist and are well maintained to give all travellers the opportunity to keep our environment safe and clean for all.

Tell us why

7c. What do you think of the Howick proposed priorities for the 10-year budget 2024-2034?

8. Do you have any other comments?



Long-term Plan 2024-2034

Note: this simplified version of the feedback form has been created for the purpose of publishing submissions. As such, contact and demographic information has been removed, and handwritten submissions have been transcribed.

Submitter details:

Organisation (if applicable):

Local Board: I don't know

Your feedback

1a. Which option do you prefer for the overall direction for council's Long-term Plan?

1b. What would you like Auckland Council to do more or less of?

Transport	
Water	
City and local development	
Environment and regulation	
Parks and Community	
Economic and cultural development	
Council support	

1c. Is there anything else you would like Auckland Council to do more of that you would be prepared to pay more for?

1d. Is there anything else you would like Auckland Council to do less of so that you could pay less?

2. What do you think of the transport proposal?



#13996



Tell us why:

2a. Is there anything you would spend more on?

2b. Is there anything you would spend less on?

3. Which options do you support for the North Harbour Stadium?

Tell us why:

4a. What is your preference on the proposal to establish an Auckland Future Fund and transfer Auckland Council's shareholding in Auckland International Airport Limited (AIAL) into this fund (enabling the shares to be sold)?

Tell us why:

4b. Which option do you prefer for the future of Port of Auckland?

Tell us here:

4c. If the council group continues to operate the Port of Auckland how would you prefer the profits and dividends to be used?

Tell us here:

4d. Do you have any feedback on any other part of the proposal?

Tell us here:



#13996



5a. What option do you prefer for Captain Cook and Marsden wharves?

Tell us why:

5b. What option do you prefer for Bledisloe Terminal?

Tell us why:

6a. What do you think of these proposals?

<p>Resume the Natural Environment Targeted Rate (NETR) and extend it to 2034/2035 so we can continue to invest in the protection of native ecosystems and species. This increases rates for the average value residential property by around \$20.04 and \$152.71 for the average value business property.</p>	
<p>Resume the Water Quality Targeted Rate (WQTR) and extend it to 2034/2035 at a level to only cover the annual programme operating and interest costs. This ensures that we can continue to fund the water quality improvements in harbours and streams across the region, at a lower amount for next year than previously planned. This reduces this rate from what was previously planned for the average value residential property by around \$6.53 and \$17.10 for the average value business property.</p>	
<p>Broaden the description of bus services funded by the Climate Action Transport Targeted Rate (CATTR) to reduce the need to consult each year for minor changes to the bus programme (any changes to the settings of the CATTR would still require consultation).</p>	
<p>Discontinue the Long Term Differential Strategy which gradually lowers the share of general rates paid by businesses and raises the share paid by other ratepayers. We also propose to raise the share businesses pay of the NETR, WQTR, and CATTR to align to the general rate.</p>	



#13996



Re-introduce recycling charges for schools.	
Continue the planned roll out of rates funded refuse collection to the North Shore, Waitākere and Papakura in 2024/2025, and Franklin and Rodney in 2025/2026, replacing the current pay as you throw service, and consequent rates change.	
Introduce the Franklin Local Board Paths Targeted Rate of \$52 per SUIP (Separately Used or Inhabited Part) to provide increased investment in paths in the Franklin Local Board area.	
Change the Rodney Drainage Districts Targeted Rate to reflect public feedback and updated analysis of the benefits to properties and boundaries.	
Increase the Waitākere Rural Sewerage Targeted Rate from \$296.75 to \$336.80 (per year) for the 2024/2025, 2025/2026, and 2026/2027 years to maintain cost recovery in the three-year contract cycle, and avoid an annual subsidy of around \$117,000 from general rates, with the next cost review scheduled for the 2027/2028 year.	

6b. Do you have any other feedback on the proposals in question 6a, the changes to our Revenue and Financing Policy, or other changes to fees and charges?

Local board priorities

7a. Which local board area does your feedback relate to?

Howick

Howick Local Board Priorities

7b. What do you think of our proposed priorities for Howick in 2024/2025?

More specifically, what do you think of each priority we've listed above?



#13996



Review and refresh the Howick Heritage Plan.	
Review and refresh the Howick Tourism Plan.	
Encourage community groups to adopt a reserve, park, or waterway etc, and provide for restoration and maintenance activities with council support.	
Rescope the Industrial Pollution Prevention Programme (which educates and informs industry about the impacts they may have on local waterways) to broaden its outreach and include all businesses.	
Develop a community-led climate action plan.	
<p>Explore the development of a Howick Ward 'business collective', or other group, to provide support for small business owners outside of the established Business Improvement Districts. This work may lead to establishing a new business association and possible new Business Improvement District (BID) programme.</p>	<p>We wanted to put forward our opinions regarding the fact that there isn't a public dump station in the east of Auckland at all anymore, since the one at the HMB Marina was closed down. It's a real shame that it was closed because it was a perfect place to easily get in and out of to empty the toilet and the greywater, but now there's nowhere anywhere near. The nearest is a good hours drive away really, when you consider traffic. It's really bad.</p> <p>The NZMCA which we're members of, say that they are keen to help to organise and fund a new dump station in East Auckland and we really all for it. Please help us to help ourselves and to keep New Zealand clean by getting a dump station back to the eastern part of Auckland. Thanks for listening.</p>



#13996



--	--

Tell us why

7c. What do you think of the Howick proposed priorities for the 10-year budget 2024-2034?

8. Do you have any other comments?



Long-term Plan 2024-2034

Note: this simplified version of the feedback form has been created for the purpose of publishing submissions. As such, contact and demographic information has been removed, and handwritten submissions have been transcribed.

Submitter details:

Organisation (if applicable):

Local Board: I don't know

Your feedback

1a. Which option do you prefer for the overall direction for council's Long-term Plan?

1b. What would you like Auckland Council to do more or less of?

Transport	
Water	
City and local development	
Environment and regulation	
Parks and Community	
Economic and cultural development	
Council support	

1c. Is there anything else you would like Auckland Council to do more of that you would be prepared to pay more for?

1d. Is there anything else you would like Auckland Council to do less of so that you could pay less?

2. What do you think of the transport proposal?



#13997



Tell us why:

2a. Is there anything you would spend more on?

2b. Is there anything you would spend less on?

3. Which options do you support for the North Harbour Stadium?

Tell us why:

4a. What is your preference on the proposal to establish an Auckland Future Fund and transfer Auckland Council's shareholding in Auckland International Airport Limited (AIAL) into this fund (enabling the shares to be sold)?

Tell us why:

4b. Which option do you prefer for the future of Port of Auckland?

Tell us here:

4c. If the council group continues to operate the Port of Auckland how would you prefer the profits and dividends to be used?

Tell us here:

4d. Do you have any feedback on any other part of the proposal?

Tell us here:



#13997



5a. What option do you prefer for Captain Cook and Marsden wharves?

Tell us why:

5b. What option do you prefer for Bledisloe Terminal?

Tell us why:

6a. What do you think of these proposals?

<p>Resume the Natural Environment Targeted Rate (NETR) and extend it to 2034/2035 so we can continue to invest in the protection of native ecosystems and species. This increases rates for the average value residential property by around \$20.04 and \$152.71 for the average value business property.</p>	
<p>Resume the Water Quality Targeted Rate (WQTR) and extend it to 2034/2035 at a level to only cover the annual programme operating and interest costs. This ensures that we can continue to fund the water quality improvements in harbours and streams across the region, at a lower amount for next year than previously planned. This reduces this rate from what was previously planned for the average value residential property by around \$6.53 and \$17.10 for the average value business property.</p>	
<p>Broaden the description of bus services funded by the Climate Action Transport Targeted Rate (CATTR) to reduce the need to consult each year for minor changes to the bus programme (any changes to the settings of the CATTR would still require consultation).</p>	
<p>Discontinue the Long Term Differential Strategy which gradually lowers the share of general rates paid by businesses and raises the share paid by other ratepayers. We also propose to raise the share businesses pay of the NETR, WQTR, and CATTR to align to the general rate.</p>	



#13997



Re-introduce recycling charges for schools.	
Continue the planned roll out of rates funded refuse collection to the North Shore, Waitākere and Papakura in 2024/2025, and Franklin and Rodney in 2025/2026, replacing the current pay as you throw service, and consequent rates change.	
Introduce the Franklin Local Board Paths Targeted Rate of \$52 per SUIP (Separately Used or Inhabited Part) to provide increased investment in paths in the Franklin Local Board area.	
Change the Rodney Drainage Districts Targeted Rate to reflect public feedback and updated analysis of the benefits to properties and boundaries.	
Increase the Waitākere Rural Sewerage Targeted Rate from \$296.75 to \$336.80 (per year) for the 2024/2025, 2025/2026, and 2026/2027 years to maintain cost recovery in the three-year contract cycle, and avoid an annual subsidy of around \$117,000 from general rates, with the next cost review scheduled for the 2027/2028 year.	

6b. Do you have any other feedback on the proposals in question 6a, the changes to our Revenue and Financing Policy, or other changes to fees and charges?

Local board priorities

7a. Which local board area does your feedback relate to?

Howick

Howick Local Board Priorities

7b. What do you think of our proposed priorities for Howick in 2024/2025?

More specifically, what do you think of each priority we've listed above?



#13997



Review and refresh the Howick Heritage Plan.	
Review and refresh the Howick Tourism Plan.	
Encourage community groups to adopt a reserve, park, or waterway etc, and provide for restoration and maintenance activities with council support.	
Rescope the Industrial Pollution Prevention Programme (which educates and informs industry about the impacts they may have on local waterways) to broaden its outreach and include all businesses.	
Develop a community-led climate action plan.	
Explore the development of a Howick Ward 'business collective', or other group, to provide support for small business owners outside of the established Business Improvement Districts. This work may lead to establishing a new business association and possible new Business Improvement District (BID) programme.	growing number of motor home and caravan in Auckland I have to travel a fair distance in my area thanks

Tell us why

7c. What do you think of the Howick proposed priorities for the 10-year budget 2024-2034?

8. Do you have any other comments?



Long-term Plan 2024-2034

Note: this simplified version of the feedback form has been created for the purpose of publishing submissions. As such, contact and demographic information has been removed, and handwritten submissions have been transcribed.

Submitter details:

Organisation (if applicable):

Local Board: I don't know

Your feedback

1a. Which option do you prefer for the overall direction for council's Long-term Plan?

1b. What would you like Auckland Council to do more or less of?

Transport	
Water	
City and local development	
Environment and regulation	
Parks and Community	
Economic and cultural development	
Council support	

1c. Is there anything else you would like Auckland Council to do more of that you would be prepared to pay more for?

1d. Is there anything else you would like Auckland Council to do less of so that you could pay less?

2. What do you think of the transport proposal?



#13999



Tell us why:

2a. Is there anything you would spend more on?

2b. Is there anything you would spend less on?

3. Which options do you support for the North Harbour Stadium?

Tell us why:

4a. What is your preference on the proposal to establish an Auckland Future Fund and transfer Auckland Council's shareholding in Auckland International Airport Limited (AIAL) into this fund (enabling the shares to be sold)?

Tell us why:

4b. Which option do you prefer for the future of Port of Auckland?

Tell us here:

4c. If the council group continues to operate the Port of Auckland how would you prefer the profits and dividends to be used?

Tell us here:

4d. Do you have any feedback on any other part of the proposal?

Tell us here:



#13999



5a. What option do you prefer for Captain Cook and Marsden wharves?

Tell us why:

5b. What option do you prefer for Bledisloe Terminal?

Tell us why:

6a. What do you think of these proposals?

<p>Resume the Natural Environment Targeted Rate (NETR) and extend it to 2034/2035 so we can continue to invest in the protection of native ecosystems and species. This increases rates for the average value residential property by around \$20.04 and \$152.71 for the average value business property.</p>	
<p>Resume the Water Quality Targeted Rate (WQTR) and extend it to 2034/2035 at a level to only cover the annual programme operating and interest costs. This ensures that we can continue to fund the water quality improvements in harbours and streams across the region, at a lower amount for next year than previously planned. This reduces this rate from what was previously planned for the average value residential property by around \$6.53 and \$17.10 for the average value business property.</p>	
<p>Broaden the description of bus services funded by the Climate Action Transport Targeted Rate (CATTR) to reduce the need to consult each year for minor changes to the bus programme (any changes to the settings of the CATTR would still require consultation).</p>	
<p>Discontinue the Long Term Differential Strategy which gradually lowers the share of general rates paid by businesses and raises the share paid by other ratepayers. We also propose to raise the share businesses pay of the NETR, WQTR, and CATTR to align to the general rate.</p>	



#13999



Re-introduce recycling charges for schools.	
Continue the planned roll out of rates funded refuse collection to the North Shore, Waitākere and Papakura in 2024/2025, and Franklin and Rodney in 2025/2026, replacing the current pay as you throw service, and consequent rates change.	
Introduce the Franklin Local Board Paths Targeted Rate of \$52 per SUIP (Separately Used or Inhabited Part) to provide increased investment in paths in the Franklin Local Board area.	
Change the Rodney Drainage Districts Targeted Rate to reflect public feedback and updated analysis of the benefits to properties and boundaries.	
Increase the Waitākere Rural Sewerage Targeted Rate from \$296.75 to \$336.80 (per year) for the 2024/2025, 2025/2026, and 2026/2027 years to maintain cost recovery in the three-year contract cycle, and avoid an annual subsidy of around \$117,000 from general rates, with the next cost review scheduled for the 2027/2028 year.	

6b. Do you have any other feedback on the proposals in question 6a, the changes to our Revenue and Financing Policy, or other changes to fees and charges?

Local board priorities

7a. Which local board area does your feedback relate to?

Howick

Howick Local Board Priorities

7b. What do you think of our proposed priorities for Howick in 2024/2025?

More specifically, what do you think of each priority we've listed above?



#13999



Review and refresh the Howick Heritage Plan.	
Review and refresh the Howick Tourism Plan.	
Encourage community groups to adopt a reserve, park, or waterway etc, and provide for restoration and maintenance activities with council support.	
Rescope the Industrial Pollution Prevention Programme (which educates and informs industry about the impacts they may have on local waterways) to broaden its outreach and include all businesses.	
Develop a community-led climate action plan.	
Explore the development of a Howick Ward 'business collective', or other group, to provide support for small business owners outside of the established Business Improvement Districts. This work may lead to establishing a new business association and possible new Business Improvement District (BID) programme.	<p>I write in support of a new replacement dump station in our area now that the Half Moon Bay facility has closed.</p> <p>I wonder first if a security camera at Half Moon Bay would be sufficient to prevent misuse, if in fact the infrastructure remains in place.</p> <p>I would not be averse to a paid service if no more than \$2 to \$4 perhaps through KiwiCash if it would fund an efficient security system.</p> <p>If not, perhaps a service station may be prepared to partner with council to provide this important facility, as often seems the case countrywide.</p> <p>There are hundreds (at least) of caravans, motorhomes and boats in the eastern</p>



#13999



	<p>suburbs with owners in need of somewhere to dump their waste.</p> <p>The nearest are a long way from here, at Takanini and Wiri. Alternatives are at Westhaven (difficult to reach), Henderson and Albany.</p> <p>As an aside, if one is to be commissioned it would be helpful to much improve on current designs common in most in the country. They are too small to sit a heavy cassette inside and tip/pivot the pourer directly into the sewer. Also the sides and base need to be lower; enough to allow gravity to empty grey water. My outlet is only 300mm from ground level.</p>
--	--

Tell us why

7c. What do you think of the Howick proposed priorities for the 10-year budget 2024-2034?

8. Do you have any other comments?



Long-term Plan 2024-2034

Note: this simplified version of the feedback form has been created for the purpose of publishing submissions. As such, contact and demographic information has been removed, and handwritten submissions have been transcribed.

Submitter details:

Organisation (if applicable):

Local Board: I don't know

Your feedback

1a. Which option do you prefer for the overall direction for council's Long-term Plan?

1b. What would you like Auckland Council to do more or less of?

Transport	
Water	
City and local development	
Environment and regulation	
Parks and Community	
Economic and cultural development	
Council support	

1c. Is there anything else you would like Auckland Council to do more of that you would be prepared to pay more for?

1d. Is there anything else you would like Auckland Council to do less of so that you could pay less?

2. What do you think of the transport proposal?



#14001



Tell us why:

2a. Is there anything you would spend more on?

2b. Is there anything you would spend less on?

3. Which options do you support for the North Harbour Stadium?

Tell us why:

4a. What is your preference on the proposal to establish an Auckland Future Fund and transfer Auckland Council's shareholding in Auckland International Airport Limited (AIAL) into this fund (enabling the shares to be sold)?

Tell us why:

4b. Which option do you prefer for the future of Port of Auckland?

Tell us here:

4c. If the council group continues to operate the Port of Auckland how would you prefer the profits and dividends to be used?

Tell us here:

4d. Do you have any feedback on any other part of the proposal?

Tell us here:



#14001



5a. What option do you prefer for Captain Cook and Marsden wharves?

Tell us why:

5b. What option do you prefer for Bledisloe Terminal?

Tell us why:

6a. What do you think of these proposals?

<p>Resume the Natural Environment Targeted Rate (NETR) and extend it to 2034/2035 so we can continue to invest in the protection of native ecosystems and species. This increases rates for the average value residential property by around \$20.04 and \$152.71 for the average value business property.</p>	
<p>Resume the Water Quality Targeted Rate (WQTR) and extend it to 2034/2035 at a level to only cover the annual programme operating and interest costs. This ensures that we can continue to fund the water quality improvements in harbours and streams across the region, at a lower amount for next year than previously planned. This reduces this rate from what was previously planned for the average value residential property by around \$6.53 and \$17.10 for the average value business property.</p>	
<p>Broaden the description of bus services funded by the Climate Action Transport Targeted Rate (CATTR) to reduce the need to consult each year for minor changes to the bus programme (any changes to the settings of the CATTR would still require consultation).</p>	
<p>Discontinue the Long Term Differential Strategy which gradually lowers the share of general rates paid by businesses and raises the share paid by other ratepayers. We also propose to raise the share businesses pay of the NETR, WQTR, and CATTR to align to the general rate.</p>	



#14001



Re-introduce recycling charges for schools.	
Continue the planned roll out of rates funded refuse collection to the North Shore, Waitākere and Papakura in 2024/2025, and Franklin and Rodney in 2025/2026, replacing the current pay as you throw service, and consequent rates change.	
Introduce the Franklin Local Board Paths Targeted Rate of \$52 per SUIP (Separately Used or Inhabited Part) to provide increased investment in paths in the Franklin Local Board area.	
Change the Rodney Drainage Districts Targeted Rate to reflect public feedback and updated analysis of the benefits to properties and boundaries.	
Increase the Waitākere Rural Sewerage Targeted Rate from \$296.75 to \$336.80 (per year) for the 2024/2025, 2025/2026, and 2026/2027 years to maintain cost recovery in the three-year contract cycle, and avoid an annual subsidy of around \$117,000 from general rates, with the next cost review scheduled for the 2027/2028 year.	

6b. Do you have any other feedback on the proposals in question 6a, the changes to our Revenue and Financing Policy, or other changes to fees and charges?

Local board priorities

7a. Which local board area does your feedback relate to?

Howick

Howick Local Board Priorities

7b. What do you think of our proposed priorities for Howick in 2024/2025?

More specifically, what do you think of each priority we've listed above?



#14001



Review and refresh the Howick Heritage Plan.	
Review and refresh the Howick Tourism Plan.	
Encourage community groups to adopt a reserve, park, or waterway etc, and provide for restoration and maintenance activities with council support.	
Rescope the Industrial Pollution Prevention Programme (which educates and informs industry about the impacts they may have on local waterways) to broaden its outreach and include all businesses.	
Develop a community-led climate action plan.	
Explore the development of a Howick Ward 'business collective', or other group, to provide support for small business owners outside of the established Business Improvement Districts. This work may lead to establishing a new business association and possible new Business Improvement District (BID) programme.	<p>I'm writing to raise awareness to the importance of a dumpstation at Half Moon Bay Marina or an alternative venue in East Auckland.</p> <p>Making a dumpstation available in East Auckland supports motorhomes to do the right thing and dump in an appropriate place. If not dumpstation is available this is likely to lead to antisocial behaviour ie some unhygienic people dumping in public places such as toilets or parks. We need to make these amenities available in each region of Auckland so that there are no excuses.</p> <p>With petrol prices on the rise and many people living in vehicles, making a dumpstation available on the local area provides an important public service and avoids pollution to public places.</p>



#14001



	Thank you for funding this important amenity.
--	---

Tell us why

7c. What do you think of the Howick proposed priorities for the 10-year budget 2024-2034?

8. Do you have any other comments?



Long-term Plan 2024-2034

Note: this simplified version of the feedback form has been created for the purpose of publishing submissions. As such, contact and demographic information has been removed, and handwritten submissions have been transcribed.

Submitter details:

Organisation (if applicable):

Local Board: I don't know

Your feedback

1a. Which option do you prefer for the overall direction for council's Long-term Plan?

1b. What would you like Auckland Council to do more or less of?

Transport	
Water	
City and local development	
Environment and regulation	
Parks and Community	
Economic and cultural development	
Council support	

1c. Is there anything else you would like Auckland Council to do more of that you would be prepared to pay more for?

1d. Is there anything else you would like Auckland Council to do less of so that you could pay less?

2. What do you think of the transport proposal?



#14002



Tell us why:

2a. Is there anything you would spend more on?

2b. Is there anything you would spend less on?

3. Which options do you support for the North Harbour Stadium?

Tell us why:

4a. What is your preference on the proposal to establish an Auckland Future Fund and transfer Auckland Council's shareholding in Auckland International Airport Limited (AIAL) into this fund (enabling the shares to be sold)?

Tell us why:

4b. Which option do you prefer for the future of Port of Auckland?

Tell us here:

4c. If the council group continues to operate the Port of Auckland how would you prefer the profits and dividends to be used?

Tell us here:

4d. Do you have any feedback on any other part of the proposal?

Tell us here:



#14002



5a. What option do you prefer for Captain Cook and Marsden wharves?

Tell us why:

5b. What option do you prefer for Bledisloe Terminal?

Tell us why:

6a. What do you think of these proposals?

<p>Resume the Natural Environment Targeted Rate (NETR) and extend it to 2034/2035 so we can continue to invest in the protection of native ecosystems and species. This increases rates for the average value residential property by around \$20.04 and \$152.71 for the average value business property.</p>	
<p>Resume the Water Quality Targeted Rate (WQTR) and extend it to 2034/2035 at a level to only cover the annual programme operating and interest costs. This ensures that we can continue to fund the water quality improvements in harbours and streams across the region, at a lower amount for next year than previously planned. This reduces this rate from what was previously planned for the average value residential property by around \$6.53 and \$17.10 for the average value business property.</p>	
<p>Broaden the description of bus services funded by the Climate Action Transport Targeted Rate (CATTR) to reduce the need to consult each year for minor changes to the bus programme (any changes to the settings of the CATTR would still require consultation).</p>	
<p>Discontinue the Long Term Differential Strategy which gradually lowers the share of general rates paid by businesses and raises the share paid by other ratepayers. We also propose to raise the share businesses pay of the NETR, WQTR, and CATTR to align to the general rate.</p>	



#14002



Re-introduce recycling charges for schools.	
Continue the planned roll out of rates funded refuse collection to the North Shore, Waitākere and Papakura in 2024/2025, and Franklin and Rodney in 2025/2026, replacing the current pay as you throw service, and consequent rates change.	
Introduce the Franklin Local Board Paths Targeted Rate of \$52 per SUIP (Separately Used or Inhabited Part) to provide increased investment in paths in the Franklin Local Board area.	
Change the Rodney Drainage Districts Targeted Rate to reflect public feedback and updated analysis of the benefits to properties and boundaries.	
Increase the Waitākere Rural Sewerage Targeted Rate from \$296.75 to \$336.80 (per year) for the 2024/2025, 2025/2026, and 2026/2027 years to maintain cost recovery in the three-year contract cycle, and avoid an annual subsidy of around \$117,000 from general rates, with the next cost review scheduled for the 2027/2028 year.	

6b. Do you have any other feedback on the proposals in question 6a, the changes to our Revenue and Financing Policy, or other changes to fees and charges?

Local board priorities

7a. Which local board area does your feedback relate to?

Howick

Howick Local Board Priorities

7b. What do you think of our proposed priorities for Howick in 2024/2025?

More specifically, what do you think of each priority we've listed above?



#14002



Review and refresh the Howick Heritage Plan.	
Review and refresh the Howick Tourism Plan.	
Encourage community groups to adopt a reserve, park, or waterway etc, and provide for restoration and maintenance activities with council support.	
Rescope the Industrial Pollution Prevention Programme (which educates and informs industry about the impacts they may have on local waterways) to broaden its outreach and include all businesses.	
Develop a community-led climate action plan.	
Explore the development of a Howick Ward 'business collective', or other group, to provide support for small business owners outside of the established Business Improvement Districts. This work may lead to establishing a new business association and possible new Business Improvement District (BID) programme.	<p>I feel that a dump station is needed in this area.</p> <p>Please try to put this into your budget or come back to the nzmca with costs to establish this for its members .</p>

Tell us why

7c. What do you think of the Howick proposed priorities for the 10-year budget 2024-2034?

8. Do you have any other comments?



Long-term Plan 2024-2034

Note: this simplified version of the feedback form has been created for the purpose of publishing submissions. As such, contact and demographic information has been removed, and handwritten submissions have been transcribed.

Submitter details:

Organisation (if applicable):

Local Board: I don't know

Your feedback

1a. Which option do you prefer for the overall direction for council's Long-term Plan?

1b. What would you like Auckland Council to do more or less of?

Transport	
Water	
City and local development	
Environment and regulation	
Parks and Community	
Economic and cultural development	
Council support	

1c. Is there anything else you would like Auckland Council to do more of that you would be prepared to pay more for?

1d. Is there anything else you would like Auckland Council to do less of so that you could pay less?

2. What do you think of the transport proposal?



#14004



Tell us why:

2a. Is there anything you would spend more on?

2b. Is there anything you would spend less on?

3. Which options do you support for the North Harbour Stadium?

Tell us why:

4a. What is your preference on the proposal to establish an Auckland Future Fund and transfer Auckland Council's shareholding in Auckland International Airport Limited (AIAL) into this fund (enabling the shares to be sold)?

Tell us why:

4b. Which option do you prefer for the future of Port of Auckland?

Tell us here:

4c. If the council group continues to operate the Port of Auckland how would you prefer the profits and dividends to be used?

Tell us here:

4d. Do you have any feedback on any other part of the proposal?

Tell us here:



#14004



5a. What option do you prefer for Captain Cook and Marsden wharves?

Tell us why:

5b. What option do you prefer for Bledisloe Terminal?

Tell us why:

6a. What do you think of these proposals?

<p>Resume the Natural Environment Targeted Rate (NETR) and extend it to 2034/2035 so we can continue to invest in the protection of native ecosystems and species. This increases rates for the average value residential property by around \$20.04 and \$152.71 for the average value business property.</p>	
<p>Resume the Water Quality Targeted Rate (WQTR) and extend it to 2034/2035 at a level to only cover the annual programme operating and interest costs. This ensures that we can continue to fund the water quality improvements in harbours and streams across the region, at a lower amount for next year than previously planned. This reduces this rate from what was previously planned for the average value residential property by around \$6.53 and \$17.10 for the average value business property.</p>	
<p>Broaden the description of bus services funded by the Climate Action Transport Targeted Rate (CATTR) to reduce the need to consult each year for minor changes to the bus programme (any changes to the settings of the CATTR would still require consultation).</p>	
<p>Discontinue the Long Term Differential Strategy which gradually lowers the share of general rates paid by businesses and raises the share paid by other ratepayers. We also propose to raise the share businesses pay of the NETR, WQTR, and CATTR to align to the general rate.</p>	



#14004



Re-introduce recycling charges for schools.	
Continue the planned roll out of rates funded refuse collection to the North Shore, Waitākere and Papakura in 2024/2025, and Franklin and Rodney in 2025/2026, replacing the current pay as you throw service, and consequent rates change.	
Introduce the Franklin Local Board Paths Targeted Rate of \$52 per SUIP (Separately Used or Inhabited Part) to provide increased investment in paths in the Franklin Local Board area.	
Change the Rodney Drainage Districts Targeted Rate to reflect public feedback and updated analysis of the benefits to properties and boundaries.	
Increase the Waitākere Rural Sewerage Targeted Rate from \$296.75 to \$336.80 (per year) for the 2024/2025, 2025/2026, and 2026/2027 years to maintain cost recovery in the three-year contract cycle, and avoid an annual subsidy of around \$117,000 from general rates, with the next cost review scheduled for the 2027/2028 year.	

6b. Do you have any other feedback on the proposals in question 6a, the changes to our Revenue and Financing Policy, or other changes to fees and charges?

Local board priorities

7a. Which local board area does your feedback relate to?

Howick

Howick Local Board Priorities

7b. What do you think of our proposed priorities for Howick in 2024/2025?

More specifically, what do you think of each priority we've listed above?



#14004



<p>Review and refresh the Howick Heritage Plan.</p>	
<p>Review and refresh the Howick Tourism Plan.</p>	
<p>Encourage community groups to adopt a reserve, park, or waterway etc, and provide for restoration and maintenance activities with council support.</p>	
<p>Rescope the Industrial Pollution Prevention Programme (which educates and informs industry about the impacts they may have on local waterways) to broaden its outreach and include all businesses.</p>	
<p>Develop a community-led climate action plan.</p>	
<p>Explore the development of a Howick Ward 'business collective', or other group, to provide support for small business owners outside of the established Business Improvement Districts. This work may lead to establishing a new business association and possible new Business Improvement District (BID) programme.</p>	<p>Conny and I seek your support for the installation of a new Public Dump Station at Half Moon Bay to replace the facility at Half Moon Bay Marina which has permanently closed.</p> <p>Members of our community have a very high rate of Motorhome, Caravan and Trailer Boat ownership. The area also has:</p> <ul style="list-style-type: none"> • Large number of visitors travelling (including to & from Waiheke Island) in their recreational vehicles who need to use Publicly accessible dump stations. • Recreational vehicles and trailer boats that are stored at or used from local facilities such as Half Moon Bay Marina. <p>Until recently, we have been fortunate to have had access to the Marina facility to</p>



#14004



dispose of grey and black waste from our vehicles and trailer boats.

Since the closure of this facility there has been nowhere local for disposal of waste in a responsibly and environmentally way. The nearest facilities are a Private Dump Station at Mobil, Manukau City, or the public dump station at Maraetai. Therefore, we have had to either disposing of waste before returning to Auckland, try to use residential cess pits or other methods which are less than ideal.

We trust that you will favourably consider funding The Half Moon Bay Public Dump Station in your 2024 Long Term Budget planning. We need this facility to encourage campers and others to be responsible and respect our environment and community. The New Zealand Motor Caravan Association has a long history of financially assisting Local Authorities with Public Dump Stations so please consider this in your planning.

Tell us why

7c. What do you think of the Howick proposed priorities for the 10-year budget 2024-2034?

8. Do you have any other comments?



Long-term Plan 2024-2034

Note: this simplified version of the feedback form has been created for the purpose of publishing submissions. As such, contact and demographic information has been removed, and handwritten submissions have been transcribed.

Submitter details:

Organisation (if applicable):

Local Board: I don't know

Your feedback

1a. Which option do you prefer for the overall direction for council's Long-term Plan?

1b. What would you like Auckland Council to do more or less of?

Transport	
Water	
City and local development	
Environment and regulation	
Parks and Community	
Economic and cultural development	
Council support	

1c. Is there anything else you would like Auckland Council to do more of that you would be prepared to pay more for?

1d. Is there anything else you would like Auckland Council to do less of so that you could pay less?

2. What do you think of the transport proposal?



#14006



Tell us why:

2a. Is there anything you would spend more on?

2b. Is there anything you would spend less on?

3. Which options do you support for the North Harbour Stadium?

Tell us why:

4a. What is your preference on the proposal to establish an Auckland Future Fund and transfer Auckland Council's shareholding in Auckland International Airport Limited (AIAL) into this fund (enabling the shares to be sold)?

Tell us why:

4b. Which option do you prefer for the future of Port of Auckland?

Tell us here:

4c. If the council group continues to operate the Port of Auckland how would you prefer the profits and dividends to be used?

Tell us here:

4d. Do you have any feedback on any other part of the proposal?

Tell us here:



#14006



5a. What option do you prefer for Captain Cook and Marsden wharves?

Tell us why:

5b. What option do you prefer for Bledisloe Terminal?

Tell us why:

6a. What do you think of these proposals?

<p>Resume the Natural Environment Targeted Rate (NETR) and extend it to 2034/2035 so we can continue to invest in the protection of native ecosystems and species. This increases rates for the average value residential property by around \$20.04 and \$152.71 for the average value business property.</p>	
<p>Resume the Water Quality Targeted Rate (WQTR) and extend it to 2034/2035 at a level to only cover the annual programme operating and interest costs. This ensures that we can continue to fund the water quality improvements in harbours and streams across the region, at a lower amount for next year than previously planned. This reduces this rate from what was previously planned for the average value residential property by around \$6.53 and \$17.10 for the average value business property.</p>	
<p>Broaden the description of bus services funded by the Climate Action Transport Targeted Rate (CATTR) to reduce the need to consult each year for minor changes to the bus programme (any changes to the settings of the CATTR would still require consultation).</p>	
<p>Discontinue the Long Term Differential Strategy which gradually lowers the share of general rates paid by businesses and raises the share paid by other ratepayers. We also propose to raise the share businesses pay of the NETR, WQTR, and CATTR to align to the general rate.</p>	



#14006



Re-introduce recycling charges for schools .	
Continue the planned roll out of rates funded refuse collection to the North Shore, Waitākere and Papakura in 2024/2025, and Franklin and Rodney in 2025/2026, replacing the current pay as you throw service, and consequent rates change.	
Introduce the Franklin Local Board Paths Targeted Rate of \$52 per SUIP (Separately Used or Inhabited Part) to provide increased investment in paths in the Franklin Local Board area.	
Change the Rodney Drainage Districts Targeted Rate to reflect public feedback and updated analysis of the benefits to properties and boundaries.	
Increase the Waitākere Rural Sewerage Targeted Rate from \$296.75 to \$336.80 (per year) for the 2024/2025, 2025/2026, and 2026/2027 years to maintain cost recovery in the three-year contract cycle, and avoid an annual subsidy of around \$117,000 from general rates, with the next cost review scheduled for the 2027/2028 year.	

6b. Do you have any other feedback on the proposals in question 6a, the changes to our Revenue and Financing Policy, or other changes to fees and charges?

Local board priorities

7a. Which local board area does your feedback relate to?

Howick

Howick Local Board Priorities

7b. What do you think of our proposed priorities for Howick in 2024/2025?

More specifically, what do you think of each priority we've listed above?



#14006



Review and refresh the Howick Heritage Plan.	
Review and refresh the Howick Tourism Plan.	
Encourage community groups to adopt a reserve, park, or waterway etc, and provide for restoration and maintenance activities with council support.	
Rescope the Industrial Pollution Prevention Programme (which educates and informs industry about the impacts they may have on local waterways) to broaden its outreach and include all businesses.	
Develop a community-led climate action plan.	
Explore the development of a Howick Ward 'business collective', or other group, to provide support for small business owners outside of the established Business Improvement Districts. This work may lead to establishing a new business association and possible new Business Improvement District (BID) programme.	<p>There is a desperate need of a dump station in the area, an increase in mobile campers is just one reason.</p> <p>Also, the current one not in use at the Marina has space for very large mobile homes which is not the case everywhere.</p> <p>Please reopen this one.</p>

Tell us why

7c. What do you think of the Howick proposed priorities for the 10-year budget 2024-2034?

8. Do you have any other comments?



Long-term Plan 2024-2034

Note: this simplified version of the feedback form has been created for the purpose of publishing submissions. As such, contact and demographic information has been removed, and handwritten submissions have been transcribed.

Submitter details:

Organisation (if applicable):

Local Board: I don't know

Your feedback

1a. Which option do you prefer for the overall direction for council's Long-term Plan?

Other

1b. What would you like Auckland Council to do more or less of?

Transport	
Water	
City and local development	
Environment and regulation	
Parks and Community	
Economic and cultural development	
Council support	

1c. Is there anything else you would like Auckland Council to do more of that you would be prepared to pay more for?

Public Transport - Ensure public transport is affordable, accessible, and reliable, prioritising investment in public transport infrastructure over road spending.

Active Transport - Urgently transition towards low emissions communities by prioritising and increasing, not reducing, investment in walking and cycling infrastructure. I cycle a lot in my local community and have become more scared to do



#14007



so recently after almost being knocked off by a Downer truck on Haruru road. This makes me want to take my car everywhere.

Water Quality - Re-establish the full funding of the Water Quality Targeted Rate (WQTR) to pre-2023/2024 budget levels to ensure delivery and growth of related work programmes.

Environment and Regulation - Ensure appropriate funding is allocated to increase monitoring activity of current/active and future resource consents to enable better environmental outcomes.

As well as the options provided in the structured consultation, I would also like the Council to do more of the following:

Protecting and working with communities by continuing to prioritise the funding and delivery of Making Space for Water in partnership with Central Government.

Ensuring adequate support for community and social services, including contestable grants (such as the Climate Action Grant), the Live Lightly programme, the Communities in Need programme, and supporting work on Council land and marae. This can be achieved by re-establishing pre-2023/2024 budget funding for these areas.

Supporting frontline, volunteer powered communities by ensuring local boards are adequately funded and grants are available. Grants and investment into community-led services provide great value to Aucklanders. For every dollar that Council invests we get back many more volunteer hours.

Supporting moves to a circular economy and zero waste, ensuring waste materials are seen as resources to be reused, repaired, repurposed and recycled, and are diverted from landfill. I would like to have more zero waste pop ups and tools in my community. Wainui, Rodney.

Lowering emissions by becoming a leader in localised renewable energy generation by enabling local integrated energy solutions to support community owned energy groups. I would like to see things like wind turbines for rural, windy zones be subsidised or encouraged in other ways.

1d. Is there anything else you would like Auckland Council to do less of so that you could pay less?

2. What do you think of the transport proposal?



#14007



Support most of the proposal

Tell us why:

Auckland Council's Transport Emissions Reduction Pathway sets out actions required to reduce the region's transport emissions by 64% by the year 2030. Transport is the biggest emitter contributing to over 40% of the region's total emissions. Within the transport emissions, 86% come from road transport. This sets a clear directive. We need to get people out of private cars, into buses, trains and ferries and onto cycleways. I personally feel this is such a great idea. Failing to understand and action this will result in a continuation of over investment in roading projects and underinvestment in the public and active transport networks. The evidence is there and the evidence is clear.

Regarding the Mayoral proposal, I am encouraged to see initiatives to make public transport more accessible, such as the \$50 weekly cap and introduction of diverse payment options. Another positive is the work programmes which look to improve public transport services, such as network optimisation, expansion of the electric train fleet and completion of the City Rail Link. Unfortunately, alongside these positives, there are some concerns. A couple of examples are; the removal of 'low performing' bus services, and the several references to roading focused projects.

As well as continuing to invest and improve our public transport network, it is essential that the Council urgently supports the transition towards low emissions communities by prioritising and increasing, not reducing, investment in walking and cycling infrastructure.

Cutting "low-value initiatives, including raised pedestrian crossings and expensive gold-plated cycleways" is an ideological move that fails to align with the Council's own Transport Emissions Reduction Pathway. In monetary terms, this means cutting funding for cycleways by \$141.5 million. This makes no sense as we know increasing funding for active transport infrastructure is a smart investment that can benefit the economy, the environment, and public health. Cycling is a low-cost, low-carbon and low-impact mode of transport that can reduce congestion, pollution, and greenhouse gas emissions. Cycling also promotes daily, incidental physical activity, mental wellbeing and social inclusion. By improving the safety, accessibility and attractiveness of walking and cycling, more people will be encouraged to choose it as a regular means of travel, creating a virtuous cycle of benefits. This approach also creates better use of existing roading assets by making space for those who cannot choose cycling, walking or public transport.



#14007



2a. Is there anything you would spend more on?

spend more on safe, accessible, and attractive active transport infrastructure such as cycleways. Yes yes yes. There are some awesome cycle ways in my community (ie ōrewa.). What about more cycle ways getting there? What about cycle ways off road, toward and around schools?

I want Auckland Council to spend more on ensuring public transport is affordable, accessible, and reliable.

2b. Is there anything you would spend less on?

I want Auckland Council to spend less on new roading projects that prioritise private vehicles as the primary transport mode. Yes yes yes, I hope this can happen.

3. Which options do you support for the North Harbour Stadium?

Tell us why:

4a. What is your preference on the proposal to establish an Auckland Future Fund and transfer Auckland Council's shareholding in Auckland International Airport Limited (AIAL) into this fund (enabling the shares to be sold)?

Tell us why:

4b. Which option do you prefer for the future of Port of Auckland?

Tell us here:



#14007



4c. If the council group continues to operate the Port of Auckland how would you prefer the profits and dividends to be used?

Tell us here:

4d. Do you have any feedback on any other part of the proposal?

Tell us here:

5a. What option do you prefer for Captain Cook and Marsden wharves?

Tell us why:

5b. What option do you prefer for Bledisloe Terminal?

Tell us why:

6a. What do you think of these proposals?

<p>Resume the Natural Environment Targeted Rate (NETR) and extend it to 2034/2035 so we can continue to invest in the protection of native ecosystems and species. This increases rates for the average value residential property by around \$20.04 and \$152.71 for the average value business property.</p>	<p>Support</p>
<p>Resume the Water Quality Targeted Rate (WQTR) and extend it to 2034/2035 at a level to only cover the annual programme operating and interest costs. This ensures that we can continue to fund the water quality improvements in harbours and streams across the region, at a lower amount for next year than previously planned. This reduces this rate from what was previously planned for the average value residential property by around \$6.53 and \$17.10 for the average value business property.</p>	<p>Other</p>



#14007



Broaden the description of bus services funded by the Climate Action Transport Targeted Rate (CATTR) to reduce the need to consult each year for minor changes to the bus programme (any changes to the settings of the CATTR would still require consultation).	Support
Discontinue the Long Term Differential Strategy which gradually lowers the share of general rates paid by businesses and raises the share paid by other ratepayers. We also propose to raise the share businesses pay of the NETR, WQTR, and CATTR to align to the general rate.	Support
Re-introduce recycling charges for schools .	Do not support
Continue the planned roll out of rates funded refuse collection to the North Shore, Waitākere and Papakura in 2024/2025, and Franklin and Rodney in 2025/2026, replacing the current pay as you throw service, and consequent rates change.	Support
Introduce the Franklin Local Board Paths Targeted Rate of \$52 per SUIP (Separately Used or Inhabited Part) to provide increased investment in paths in the Franklin Local Board area.	
Change the Rodney Drainage Districts Targeted Rate to reflect public feedback and updated analysis of the benefits to properties and boundaries.	
Increase the Waitākere Rural Sewerage Targeted Rate from \$296.75 to \$336.80 (per year) for the 2024/2025, 2025/2026, and 2026/2027 years to maintain cost recovery in the three-year contract cycle, and avoid an annual subsidy of around \$117,000 from general rates, with the next cost review scheduled for the 2027/2028 year.	

6b. Do you have any other feedback on the proposals in question 6a, the changes to our Revenue and Financing Policy, or other changes to fees and charges?

Re-establish the full funding of the Natural Environment Targeted Rate (NETR) to pre-2023/2024 budget levels to ensure delivery and growth of related work programmes.



#14007



Revenue gained from NETR affects the delivery of essential projects to protect our biodiversity and taonga species. For example, the rate funds kauri dieback track upgrades, treatment support for landowners with kauri dieback, monitoring of the health of our forests and education for visitors to prevent further spread of the disease and predator control on our islands and the mainland. This work supports the health of our environment, which we need to be healthy to keep humans healthy, by filtering our water, catching and intercepting rainfall, holding our soils and slopes together and cleaning our air. Having spent years with large parts of the track network closed to protect kauri it is important to ensure this work continues as planned to enable safe access to our wild places, which are so important for our mental and physical health, and the health of our forests.

I would like to see natural resources improved upon in our local reserves in Wainui. Rural reserves with natural environment and funding for local groups to work in them. (Ie Kings reserve, which is a paddock, which is sprayed to maintain. This isn't really a local resource as many of us already have a paddock. What about native bush and walk way for education and recreation.)

Re-establish the full funding of the Water Quality Targeted Rate (WQTR) to pre-2023/2024 budget levels to ensure delivery and growth of related work programmes.

Local board priorities

7a. Which local board area does your feedback relate to?

8. Do you have any other comments?

Funding and support for community driven environmental work (e.g., habitat restoration, plant and animal pest control).

Funding and support for community groups that focus on climate action (e.g., waste, active transport, education, etc).

Growth of active transport networks such as cycleways and walkways.

Establishment and development of green corridors.

Development and implementation of Climate Action Plans.

Circular economy strategies and actions.



#14007



Grants and investment into community services provide great value to Aucklanders. For every dollar that the council invests we get back many more volunteer hours. Many boards invest a significant amount into support for local community conservation to protect taonga species or landscapes. Efforts like these are important for both nature and communities, enabling and empowering residents to take action for themselves, increasing ownership of our environmental challenges across the community, resulting in more long-term sustainability for conservation activity.



Long-term Plan 2024-2034

Note: this simplified version of the feedback form has been created for the purpose of publishing submissions. As such, contact and demographic information has been removed, and handwritten submissions have been transcribed.

Submitter details:

Organisation (if applicable):

Local Board: I don't know

Your feedback

1a. Which option do you prefer for the overall direction for council's Long-term Plan?

1b. What would you like Auckland Council to do more or less of?

Transport	
Water	
City and local development	
Environment and regulation	
Parks and Community	
Economic and cultural development	
Council support	

1c. Is there anything else you would like Auckland Council to do more of that you would be prepared to pay more for?

1d. Is there anything else you would like Auckland Council to do less of so that you could pay less?

2. What do you think of the transport proposal?



#14009



Tell us why:

2a. Is there anything you would spend more on?

2b. Is there anything you would spend less on?

3. Which options do you support for the North Harbour Stadium?

Keep the stadium precinct as it is, Change the operational management

Tell us why:

Please don't take away the North Shores only stadium. We'd love to have more games and events at the stadium so we don't always have to travel miles away from home for an event.

4a. What is your preference on the proposal to establish an Auckland Future Fund and transfer Auckland Council's shareholding in Auckland International Airport Limited (AIAL) into this fund (enabling the shares to be sold)?

Tell us why:

4b. Which option do you prefer for the future of Port of Auckland?

Tell us here:

4c. If the council group continues to operate the Port of Auckland how would you prefer the profits and dividends to be used?

Tell us here:



#14009



4d. Do you have any feedback on any other part of the proposal?

Tell us here:

5a. What option do you prefer for Captain Cook and Marsden wharves?

Tell us why:

5b. What option do you prefer for Bledisloe Terminal?

Tell us why:

6a. What do you think of these proposals?

<p>Resume the Natural Environment Targeted Rate (NETR) and extend it to 2034/2035 so we can continue to invest in the protection of native ecosystems and species. This increases rates for the average value residential property by around \$20.04 and \$152.71 for the average value business property.</p>	
<p>Resume the Water Quality Targeted Rate (WQTR) and extend it to 2034/2035 at a level to only cover the annual programme operating and interest costs. This ensures that we can continue to fund the water quality improvements in harbours and streams across the region, at a lower amount for next year than previously planned. This reduces this rate from what was previously planned for the average value residential property by around \$6.53 and \$17.10 for the average value business property.</p>	
<p>Broaden the description of bus services funded by the Climate Action Transport Targeted Rate (CATTR) to reduce the need to consult each year for minor changes to the bus programme (any changes to the settings of the CATTR would still require consultation).</p>	



#14009



Discontinue the Long Term Differential Strategy which gradually lowers the share of general rates paid by businesses and raises the share paid by other ratepayers. We also propose to raise the share businesses pay of the NETR, WQTR, and CATTR to align to the general rate.	
Re-introduce recycling charges for schools .	
Continue the planned roll out of rates funded refuse collection to the North Shore, Waitākere and Papakura in 2024/2025, and Franklin and Rodney in 2025/2026, replacing the current pay as you throw service, and consequent rates change.	
Introduce the Franklin Local Board Paths Targeted Rate of \$52 per SUIP (Separately Used or Inhabited Part) to provide increased investment in paths in the Franklin Local Board area.	
Change the Rodney Drainage Districts Targeted Rate to reflect public feedback and updated analysis of the benefits to properties and boundaries.	
Increase the Waitākere Rural Sewerage Targeted Rate from \$296.75 to \$336.80 (per year) for the 2024/2025, 2025/2026, and 2026/2027 years to maintain cost recovery in the three-year contract cycle, and avoid an annual subsidy of around \$117,000 from general rates, with the next cost review scheduled for the 2027/2028 year.	

6b. Do you have any other feedback on the proposals in question 6a, the changes to our Revenue and Financing Policy, or other changes to fees and charges?

Local board priorities

7a. Which local board area does your feedback relate to?

8. Do you have any other comments?



Long-term Plan 2024-2034

Note: this simplified version of the feedback form has been created for the purpose of publishing submissions. As such, contact and demographic information has been removed, and handwritten submissions have been transcribed.

Submitter details:

Organisation (if applicable):

Local Board: I don't know

Your feedback

1a. Which option do you prefer for the overall direction for council's Long-term Plan?

1b. What would you like Auckland Council to do more or less of?

Transport	
Water	
City and local development	
Environment and regulation	
Parks and Community	
Economic and cultural development	
Council support	

1c. Is there anything else you would like Auckland Council to do more of that you would be prepared to pay more for?

1d. Is there anything else you would like Auckland Council to do less of so that you could pay less?

2. What do you think of the transport proposal?



#14014



Tell us why:

2a. Is there anything you would spend more on?

2b. Is there anything you would spend less on?

3. Which options do you support for the North Harbour Stadium?

Tell us why:

4a. What is your preference on the proposal to establish an Auckland Future Fund and transfer Auckland Council's shareholding in Auckland International Airport Limited (AIAL) into this fund (enabling the shares to be sold)?

Tell us why:

4b. Which option do you prefer for the future of Port of Auckland?

Tell us here:

4c. If the council group continues to operate the Port of Auckland how would you prefer the profits and dividends to be used?

Tell us here:

4d. Do you have any feedback on any other part of the proposal?

Tell us here:



#14014



5a. What option do you prefer for Captain Cook and Marsden wharves?

Tell us why:

5b. What option do you prefer for Bledisloe Terminal?

Tell us why:

6a. What do you think of these proposals?

<p>Resume the Natural Environment Targeted Rate (NETR) and extend it to 2034/2035 so we can continue to invest in the protection of native ecosystems and species. This increases rates for the average value residential property by around \$20.04 and \$152.71 for the average value business property.</p>	
<p>Resume the Water Quality Targeted Rate (WQTR) and extend it to 2034/2035 at a level to only cover the annual programme operating and interest costs. This ensures that we can continue to fund the water quality improvements in harbours and streams across the region, at a lower amount for next year than previously planned. This reduces this rate from what was previously planned for the average value residential property by around \$6.53 and \$17.10 for the average value business property.</p>	
<p>Broaden the description of bus services funded by the Climate Action Transport Targeted Rate (CATTR) to reduce the need to consult each year for minor changes to the bus programme (any changes to the settings of the CATTR would still require consultation).</p>	
<p>Discontinue the Long Term Differential Strategy which gradually lowers the share of general rates paid by businesses and raises the share paid by other ratepayers. We also propose to raise the share businesses pay of the NETR, WQTR, and CATTR to align to the general rate.</p>	



#14014



Re-introduce recycling charges for schools.	
Continue the planned roll out of rates funded refuse collection to the North Shore, Waitākere and Papakura in 2024/2025, and Franklin and Rodney in 2025/2026, replacing the current pay as you throw service, and consequent rates change.	
Introduce the Franklin Local Board Paths Targeted Rate of \$52 per SUIP (Separately Used or Inhabited Part) to provide increased investment in paths in the Franklin Local Board area.	
Change the Rodney Drainage Districts Targeted Rate to reflect public feedback and updated analysis of the benefits to properties and boundaries.	
Increase the Waitākere Rural Sewerage Targeted Rate from \$296.75 to \$336.80 (per year) for the 2024/2025, 2025/2026, and 2026/2027 years to maintain cost recovery in the three-year contract cycle, and avoid an annual subsidy of around \$117,000 from general rates, with the next cost review scheduled for the 2027/2028 year.	

6b. Do you have any other feedback on the proposals in question 6a, the changes to our Revenue and Financing Policy, or other changes to fees and charges?

Local board priorities

7a. Which local board area does your feedback relate to?

Howick

Howick Local Board Priorities

7b. What do you think of our proposed priorities for Howick in 2024/2025?

More specifically, what do you think of each priority we've listed above?



#14014



<p>Review and refresh the Howick Heritage Plan.</p>	
<p>Review and refresh the Howick Tourism Plan.</p>	
<p>Encourage community groups to adopt a reserve, park, or waterway etc, and provide for restoration and maintenance activities with council support.</p>	
<p>Rescope the Industrial Pollution Prevention Programme (which educates and informs industry about the impacts they may have on local waterways) to broaden its outreach and include all businesses.</p>	
<p>Develop a community-led climate action plan.</p>	
<p>Explore the development of a Howick Ward 'business collective', or other group, to provide support for small business owners outside of the established Business Improvement Districts. This work may lead to establishing a new business association and possible new Business Improvement District (BID) programme.</p>	<p>As local residents and ratepayers, we would like the council to set aside funds in this funding round to install a new public dump station in East Auckland, after the Half Moon Bay, dump station was closed due to vandalism. It was kindly run by Half Moon Bay Marina and not the council for many years. There are many motorhome users who live in East Auckland, as well as New Zealand and international tourists who used these facilities.</p> <p>Many of the other Auckland dump stations are barely operational, and some distance from East Auckland.</p> <p>It has recently come to our attention that it is a requirement of the Local Government Act 2002 and section 23 of the Health Act 1956 that require local authorities to improve, promote, and protect public</p>



#14014



health. Local authorities must assess the need for sanitary services to protect public health from indiscriminate waste disposal. Most local authorities, during their assessments under Part 7 of the Local Government Act, determine the need to provide public toilets, which serve / benefit residents and visitors alike. Local Government New Zealand's guidance on assessing sanitary services notes:

For some territorial authorities, the need for and supply of effluent disposal facilities (i.e., facilities for the disposal of wastewater and sewage from trucks and campervans etc.) may be relevant in the assessment of public toilets (Ref: Local Government New Zealand (2000). The knowhow guide to assessing water and sanitary services under the Local Government Act 2002, p. 29.)

A well-functioning public dump station will:

- Provide a safe and convenient facility for local ratepayers to use when they return home from their motorhome and caravan holidays.
- Support the local visitor industry which benefits financially from domestic and international motorhome tourism.
- Protect communities and the environment by providing facilities that encourage visitors and ratepayers to safely dispose of their wastewater.

One of last years priorities for the Howick local board was the environment. Dump stations are designed to protect the environment from indiscriminate waste disposal. Many of the smaller cities and towns around New Zealand understand this



#14014



	<p>and provide clean water and dumping facilities for many people, yet they are often 100 times smaller in population and geographical area than Auckland is. It seems inconceivable that East Auckland can't provide a dump station for its local residents, New Zealand and international tourists.</p> <p>The cost of a basic dump station is around \$80,000, as we have been told by NZMCA. This is a long-term investment, and NZMCA have said they will contribute up to 30% of this cost, so as members of NZMCA, and as local rate payers I would expect a responsible council to ensure simple facilities such as these be a priority investment in the 2024 – 25 budget, ensuring that the council are therefore complying with the above mentioned Local Government Act 2002, and section 23 of the health Act 1956.</p>
--	--

Tell us why

7c. What do you think of the Howick proposed priorities for the 10-year budget 2024-2034?

8. Do you have any other comments?



Long-term Plan 2024-2034

Note: this simplified version of the feedback form has been created for the purpose of publishing submissions. As such, contact and demographic information has been removed, and handwritten submissions have been transcribed.

Submitter details:

Organisation (if applicable):

Local Board: I don't know

Your feedback

1a. Which option do you prefer for the overall direction for council's Long-term Plan?

Proceed with the central proposal

1b. What would you like Auckland Council to do more or less of?

Transport	
Water	
City and local development	
Environment and regulation	
Parks and Community	
Economic and cultural development	
Council support	

1c. Is there anything else you would like Auckland Council to do more of that you would be prepared to pay more for?

1d. Is there anything else you would like Auckland Council to do less of so that you could pay less?

2. What do you think of the transport proposal?



#14016



Tell us why:

2a. Is there anything you would spend more on?

2b. Is there anything you would spend less on?

3. Which options do you support for the North Harbour Stadium?

Tell us why:

4a. What is your preference on the proposal to establish an Auckland Future Fund and transfer Auckland Council's shareholding in Auckland International Airport Limited (AIAL) into this fund (enabling the shares to be sold)?

Tell us why:

4b. Which option do you prefer for the future of Port of Auckland?

Tell us here:

4c. If the council group continues to operate the Port of Auckland how would you prefer the profits and dividends to be used?

Tell us here:

4d. Do you have any feedback on any other part of the proposal?

Tell us here:



#14016



5a. What option do you prefer for Captain Cook and Marsden wharves?

Tell us why:

5b. What option do you prefer for Bledisloe Terminal?

Tell us why:

6a. What do you think of these proposals?

<p>Resume the Natural Environment Targeted Rate (NETR) and extend it to 2034/2035 so we can continue to invest in the protection of native ecosystems and species. This increases rates for the average value residential property by around \$20.04 and \$152.71 for the average value business property.</p>	
<p>Resume the Water Quality Targeted Rate (WQTR) and extend it to 2034/2035 at a level to only cover the annual programme operating and interest costs. This ensures that we can continue to fund the water quality improvements in harbours and streams across the region, at a lower amount for next year than previously planned. This reduces this rate from what was previously planned for the average value residential property by around \$6.53 and \$17.10 for the average value business property.</p>	
<p>Broaden the description of bus services funded by the Climate Action Transport Targeted Rate (CATTR) to reduce the need to consult each year for minor changes to the bus programme (any changes to the settings of the CATTR would still require consultation).</p>	
<p>Discontinue the Long Term Differential Strategy which gradually lowers the share of general rates paid by businesses and raises the share paid by other ratepayers.</p>	



#14016



We also propose to raise the share businesses pay of the NETR, WQTR, and CATTR to align to the general rate.	
Re-introduce recycling charges for schools .	
Continue the planned roll out of rates funded refuse collection to the North Shore, Waitākere and Papakura in 2024/2025, and Franklin and Rodney in 2025/2026, replacing the current pay as you throw service, and consequent rates change.	
Introduce the Franklin Local Board Paths Targeted Rate of \$52 per SUIP (Separately Used or Inhabited Part) to provide increased investment in paths in the Franklin Local Board area.	
Change the Rodney Drainage Districts Targeted Rate to reflect public feedback and updated analysis of the benefits to properties and boundaries.	
Increase the Waitākere Rural Sewerage Targeted Rate from \$296.75 to \$336.80 (per year) for the 2024/2025, 2025/2026, and 2026/2027 years to maintain cost recovery in the three-year contract cycle, and avoid an annual subsidy of around \$117,000 from general rates, with the next cost review scheduled for the 2027/2028 year.	

6b. Do you have any other feedback on the proposals in question 6a, the changes to our Revenue and Financing Policy, or other changes to fees and charges?

Local board priorities

7a. Which local board area does your feedback relate to?

8. Do you have any other comments?



Long-term Plan 2024-2034

Note: this simplified version of the feedback form has been created for the purpose of publishing submissions. As such, contact and demographic information has been removed, and handwritten submissions have been transcribed.

Submitter details:

Organisation (if applicable):

Local Board: I don't know

Your feedback

1a. Which option do you prefer for the overall direction for council's Long-term Plan?

1b. What would you like Auckland Council to do more or less of?

Transport	
Water	
City and local development	
Environment and regulation	
Parks and Community	
Economic and cultural development	
Council support	

1c. Is there anything else you would like Auckland Council to do more of that you would be prepared to pay more for?

1d. Is there anything else you would like Auckland Council to do less of so that you could pay less?

2. What do you think of the transport proposal?



#14017



Tell us why:

2a. Is there anything you would spend more on?

2b. Is there anything you would spend less on?

3. Which options do you support for the North Harbour Stadium?

Tell us why:

4a. What is your preference on the proposal to establish an Auckland Future Fund and transfer Auckland Council's shareholding in Auckland International Airport Limited (AIAL) into this fund (enabling the shares to be sold)?

Tell us why:

4b. Which option do you prefer for the future of Port of Auckland?

Tell us here:

4c. If the council group continues to operate the Port of Auckland how would you prefer the profits and dividends to be used?

Tell us here:

4d. Do you have any feedback on any other part of the proposal?

Tell us here:



#14017



5a. What option do you prefer for Captain Cook and Marsden wharves?

Tell us why:

5b. What option do you prefer for Bledisloe Terminal?

Tell us why:

6a. What do you think of these proposals?

<p>Resume the Natural Environment Targeted Rate (NETR) and extend it to 2034/2035 so we can continue to invest in the protection of native ecosystems and species. This increases rates for the average value residential property by around \$20.04 and \$152.71 for the average value business property.</p>	
<p>Resume the Water Quality Targeted Rate (WQTR) and extend it to 2034/2035 at a level to only cover the annual programme operating and interest costs. This ensures that we can continue to fund the water quality improvements in harbours and streams across the region, at a lower amount for next year than previously planned. This reduces this rate from what was previously planned for the average value residential property by around \$6.53 and \$17.10 for the average value business property.</p>	
<p>Broaden the description of bus services funded by the Climate Action Transport Targeted Rate (CATTR) to reduce the need to consult each year for minor changes to the bus programme (any changes to the settings of the CATTR would still require consultation).</p>	
<p>Discontinue the Long Term Differential Strategy which gradually lowers the share of general rates paid by businesses and raises the share paid by other ratepayers. We also propose to raise the share businesses pay of the NETR, WQTR, and CATTR to align to the general rate.</p>	



#14017



Re-introduce recycling charges for schools.	
Continue the planned roll out of rates funded refuse collection to the North Shore, Waitākere and Papakura in 2024/2025, and Franklin and Rodney in 2025/2026, replacing the current pay as you throw service, and consequent rates change.	
Introduce the Franklin Local Board Paths Targeted Rate of \$52 per SUIP (Separately Used or Inhabited Part) to provide increased investment in paths in the Franklin Local Board area.	
Change the Rodney Drainage Districts Targeted Rate to reflect public feedback and updated analysis of the benefits to properties and boundaries.	
Increase the Waitākere Rural Sewerage Targeted Rate from \$296.75 to \$336.80 (per year) for the 2024/2025, 2025/2026, and 2026/2027 years to maintain cost recovery in the three-year contract cycle, and avoid an annual subsidy of around \$117,000 from general rates, with the next cost review scheduled for the 2027/2028 year.	

6b. Do you have any other feedback on the proposals in question 6a, the changes to our Revenue and Financing Policy, or other changes to fees and charges?

Local board priorities

7a. Which local board area does your feedback relate to?

Howick

Howick Local Board Priorities

7b. What do you think of our proposed priorities for Howick in 2024/2025?

More specifically, what do you think of each priority we've listed above?



#14017



Review and refresh the Howick Heritage Plan.	
Review and refresh the Howick Tourism Plan.	
Encourage community groups to adopt a reserve, park, or waterway etc, and provide for restoration and maintenance activities with council support.	
Rescope the Industrial Pollution Prevention Programme (which educates and informs industry about the impacts they may have on local waterways) to broaden its outreach and include all businesses.	
Develop a community-led climate action plan.	
Explore the development of a Howick Ward 'business collective', or other group, to provide support for small business owners outside of the established Business Improvement Districts. This work may lead to establishing a new business association and possible new Business Improvement District (BID) programme.	I would like to voice my view that an additional public dump station in East Auckland is needed since the one at Halfmoon Bay Marina was closed permanently.

Tell us why

7c. What do you think of the Howick proposed priorities for the 10-year budget 2024-2034?

8. Do you have any other comments?



Long-term Plan 2024-2034

Note: this simplified version of the feedback form has been created for the purpose of publishing submissions. As such, contact and demographic information has been removed, and handwritten submissions have been transcribed.

Submitter details:

Organisation (if applicable):

Local Board: I don't know

Your feedback

1a. Which option do you prefer for the overall direction for council's Long-term Plan?

Do less (reduce council services/ investment), lower rates increases and less debt

1b. What would you like Auckland Council to do more or less of?

Transport	
Water	
City and local development	
Environment and regulation	
Parks and Community	
Economic and cultural development	
Council support	

1c. Is there anything else you would like Auckland Council to do more of that you would be prepared to pay more for?

1d. Is there anything else you would like Auckland Council to do less of so that you could pay less?

2. What do you think of the transport proposal?



#14019



Tell us why:

2a. Is there anything you would spend more on?

2b. Is there anything you would spend less on?

3. Which options do you support for the North Harbour Stadium?

Tell us why:

4a. What is your preference on the proposal to establish an Auckland Future Fund and transfer Auckland Council's shareholding in Auckland International Airport Limited (AIAL) into this fund (enabling the shares to be sold)?

Tell us why:

4b. Which option do you prefer for the future of Port of Auckland?

Tell us here:

4c. If the council group continues to operate the Port of Auckland how would you prefer the profits and dividends to be used?

Tell us here:

4d. Do you have any feedback on any other part of the proposal?

Tell us here:



#14019



5a. What option do you prefer for Captain Cook and Marsden wharves?

Tell us why:

5b. What option do you prefer for Bledisloe Terminal?

Tell us why:

6a. What do you think of these proposals?

<p>Resume the Natural Environment Targeted Rate (NETR) and extend it to 2034/2035 so we can continue to invest in the protection of native ecosystems and species. This increases rates for the average value residential property by around \$20.04 and \$152.71 for the average value business property.</p>	
<p>Resume the Water Quality Targeted Rate (WQTR) and extend it to 2034/2035 at a level to only cover the annual programme operating and interest costs. This ensures that we can continue to fund the water quality improvements in harbours and streams across the region, at a lower amount for next year than previously planned. This reduces this rate from what was previously planned for the average value residential property by around \$6.53 and \$17.10 for the average value business property.</p>	
<p>Broaden the description of bus services funded by the Climate Action Transport Targeted Rate (CATTR) to reduce the need to consult each year for minor changes to the bus programme (any changes to the settings of the CATTR would still require consultation).</p>	
<p>Discontinue the Long Term Differential Strategy which gradually lowers the share of general rates paid by businesses and raises the share paid by other ratepayers.</p>	



#14019



We also propose to raise the share businesses pay of the NETR, WQTR, and CATTR to align to the general rate.	
Re-introduce recycling charges for schools .	
Continue the planned roll out of rates funded refuse collection to the North Shore, Waitākere and Papakura in 2024/2025, and Franklin and Rodney in 2025/2026, replacing the current pay as you throw service, and consequent rates change.	
Introduce the Franklin Local Board Paths Targeted Rate of \$52 per SUIP (Separately Used or Inhabited Part) to provide increased investment in paths in the Franklin Local Board area.	
Change the Rodney Drainage Districts Targeted Rate to reflect public feedback and updated analysis of the benefits to properties and boundaries.	
Increase the Waitākere Rural Sewerage Targeted Rate from \$296.75 to \$336.80 (per year) for the 2024/2025, 2025/2026, and 2026/2027 years to maintain cost recovery in the three-year contract cycle, and avoid an annual subsidy of around \$117,000 from general rates, with the next cost review scheduled for the 2027/2028 year.	

6b. Do you have any other feedback on the proposals in question 6a, the changes to our Revenue and Financing Policy, or other changes to fees and charges?

Local board priorities

7a. Which local board area does your feedback relate to?

8. Do you have any other comments?



Long-term Plan 2024-2034

Note: this simplified version of the feedback form has been created for the purpose of publishing submissions. As such, contact and demographic information has been removed, and handwritten submissions have been transcribed.

Submitter details:

Organisation (if applicable):

Local Board: I don't know

Your feedback

1a. Which option do you prefer for the overall direction for council's Long-term Plan?

1b. What would you like Auckland Council to do more or less of?

Transport	
Water	
City and local development	
Environment and regulation	
Parks and Community	
Economic and cultural development	
Council support	

1c. Is there anything else you would like Auckland Council to do more of that you would be prepared to pay more for?

1d. Is there anything else you would like Auckland Council to do less of so that you could pay less?

2. What do you think of the transport proposal?



#14021



Tell us why:

2a. Is there anything you would spend more on?

2b. Is there anything you would spend less on?

3. Which options do you support for the North Harbour Stadium?

Tell us why:

4a. What is your preference on the proposal to establish an Auckland Future Fund and transfer Auckland Council's shareholding in Auckland International Airport Limited (AIAL) into this fund (enabling the shares to be sold)?

Tell us why:

4b. Which option do you prefer for the future of Port of Auckland?

Tell us here:

4c. If the council group continues to operate the Port of Auckland how would you prefer the profits and dividends to be used?

Tell us here:

4d. Do you have any feedback on any other part of the proposal?

Tell us here:



#14021



5a. What option do you prefer for Captain Cook and Marsden wharves?

Tell us why:

5b. What option do you prefer for Bledisloe Terminal?

Tell us why:

6a. What do you think of these proposals?

<p>Resume the Natural Environment Targeted Rate (NETR) and extend it to 2034/2035 so we can continue to invest in the protection of native ecosystems and species. This increases rates for the average value residential property by around \$20.04 and \$152.71 for the average value business property.</p>	
<p>Resume the Water Quality Targeted Rate (WQTR) and extend it to 2034/2035 at a level to only cover the annual programme operating and interest costs. This ensures that we can continue to fund the water quality improvements in harbours and streams across the region, at a lower amount for next year than previously planned. This reduces this rate from what was previously planned for the average value residential property by around \$6.53 and \$17.10 for the average value business property.</p>	
<p>Broaden the description of bus services funded by the Climate Action Transport Targeted Rate (CATTR) to reduce the need to consult each year for minor changes to the bus programme (any changes to the settings of the CATTR would still require consultation).</p>	
<p>Discontinue the Long Term Differential Strategy which gradually lowers the share of general rates paid by businesses and raises the share paid by other ratepayers. We also propose to raise the share businesses pay of the NETR, WQTR, and CATTR to align to the general rate.</p>	



#14021



Re-introduce recycling charges for schools.	
Continue the planned roll out of rates funded refuse collection to the North Shore, Waitākere and Papakura in 2024/2025, and Franklin and Rodney in 2025/2026, replacing the current pay as you throw service, and consequent rates change.	
Introduce the Franklin Local Board Paths Targeted Rate of \$52 per SUIP (Separately Used or Inhabited Part) to provide increased investment in paths in the Franklin Local Board area.	
Change the Rodney Drainage Districts Targeted Rate to reflect public feedback and updated analysis of the benefits to properties and boundaries.	
Increase the Waitākere Rural Sewerage Targeted Rate from \$296.75 to \$336.80 (per year) for the 2024/2025, 2025/2026, and 2026/2027 years to maintain cost recovery in the three-year contract cycle, and avoid an annual subsidy of around \$117,000 from general rates, with the next cost review scheduled for the 2027/2028 year.	

6b. Do you have any other feedback on the proposals in question 6a, the changes to our Revenue and Financing Policy, or other changes to fees and charges?

Local board priorities

7a. Which local board area does your feedback relate to?

Howick

Howick Local Board Priorities

7b. What do you think of our proposed priorities for Howick in 2024/2025?

More specifically, what do you think of each priority we've listed above?



#14021



<p>Review and refresh the Howick Heritage Plan.</p>	
<p>Review and refresh the Howick Tourism Plan.</p>	
<p>Encourage community groups to adopt a reserve, park, or waterway etc, and provide for restoration and maintenance activities with council support.</p>	
<p>Rescope the Industrial Pollution Prevention Programme (which educates and informs industry about the impacts they may have on local waterways) to broaden its outreach and include all businesses.</p>	
<p>Develop a community-led climate action plan.</p>	
<p>Explore the development of a Howick Ward 'business collective', or other group, to provide support for small business owners outside of the established Business Improvement Districts. This work may lead to establishing a new business association and possible new Business Improvement District (BID) programme.</p>	<p>As a local resident and ratepayer, if agree the Auckland Council and Howick Local Board should set aside funds to install a new public dump station in East Auckland,</p> <p>Because it allows us certified caravan and camper van owners to explore more of our own city and its environs with our young familys in a hygienic and responsible way. And if you don't you run the risk of giving possible irresponsible tourists to NZ an excuse to dump their waste in an irresponsible manner creating both negative environmental and public hygiene/health results.</p> <p>And us as members of our caravan club are agreeing for our funds from our club to be set aside to contribute to having on installed.</p>



#14021



	<p>It seems very short sighted not to proceed given the points I've highlighted above and at the end of the day weather you install one or not the caravans and camper vans that need it will still be using the area by both locals and tourists.</p>
--	--

Tell us why

7c. What do you think of the Howick proposed priorities for the 10-year budget 2024-2034?

8. Do you have any other comments?



Long-term Plan 2024-2034

Note: this simplified version of the feedback form has been created for the purpose of publishing submissions. As such, contact and demographic information has been removed, and handwritten submissions have been transcribed.

Submitter details:

Organisation (if applicable):

Local Board: I don't know

Your feedback

1a. Which option do you prefer for the overall direction for council's Long-term Plan?

1b. What would you like Auckland Council to do more or less of?

Transport	
Water	
City and local development	
Environment and regulation	
Parks and Community	
Economic and cultural development	
Council support	

1c. Is there anything else you would like Auckland Council to do more of that you would be prepared to pay more for?

1d. Is there anything else you would like Auckland Council to do less of so that you could pay less?

2. What do you think of the transport proposal?



#14023



Tell us why:

2a. Is there anything you would spend more on?

2b. Is there anything you would spend less on?

3. Which options do you support for the North Harbour Stadium?

Tell us why:

4a. What is your preference on the proposal to establish an Auckland Future Fund and transfer Auckland Council's shareholding in Auckland International Airport Limited (AIAL) into this fund (enabling the shares to be sold)?

Tell us why:

4b. Which option do you prefer for the future of Port of Auckland?

Tell us here:

4c. If the council group continues to operate the Port of Auckland how would you prefer the profits and dividends to be used?

Tell us here:

4d. Do you have any feedback on any other part of the proposal?

Tell us here:



#14023



5a. What option do you prefer for Captain Cook and Marsden wharves?

Tell us why:

5b. What option do you prefer for Bledisloe Terminal?

Tell us why:

6a. What do you think of these proposals?

<p>Resume the Natural Environment Targeted Rate (NETR) and extend it to 2034/2035 so we can continue to invest in the protection of native ecosystems and species. This increases rates for the average value residential property by around \$20.04 and \$152.71 for the average value business property.</p>	
<p>Resume the Water Quality Targeted Rate (WQTR) and extend it to 2034/2035 at a level to only cover the annual programme operating and interest costs. This ensures that we can continue to fund the water quality improvements in harbours and streams across the region, at a lower amount for next year than previously planned. This reduces this rate from what was previously planned for the average value residential property by around \$6.53 and \$17.10 for the average value business property.</p>	
<p>Broaden the description of bus services funded by the Climate Action Transport Targeted Rate (CATTR) to reduce the need to consult each year for minor changes to the bus programme (any changes to the settings of the CATTR would still require consultation).</p>	
<p>Discontinue the Long Term Differential Strategy which gradually lowers the share of general rates paid by businesses and raises the share paid by other ratepayers. We also propose to raise the share businesses pay of the NETR, WQTR, and CATTR to align to the general rate.</p>	



#14023



Re-introduce recycling charges for schools.	
Continue the planned roll out of rates funded refuse collection to the North Shore, Waitākere and Papakura in 2024/2025, and Franklin and Rodney in 2025/2026, replacing the current pay as you throw service, and consequent rates change.	
Introduce the Franklin Local Board Paths Targeted Rate of \$52 per SUIP (Separately Used or Inhabited Part) to provide increased investment in paths in the Franklin Local Board area.	
Change the Rodney Drainage Districts Targeted Rate to reflect public feedback and updated analysis of the benefits to properties and boundaries.	
Increase the Waitākere Rural Sewerage Targeted Rate from \$296.75 to \$336.80 (per year) for the 2024/2025, 2025/2026, and 2026/2027 years to maintain cost recovery in the three-year contract cycle, and avoid an annual subsidy of around \$117,000 from general rates, with the next cost review scheduled for the 2027/2028 year.	

6b. Do you have any other feedback on the proposals in question 6a, the changes to our Revenue and Financing Policy, or other changes to fees and charges?

Local board priorities

7a. Which local board area does your feedback relate to?

Howick

Howick Local Board Priorities

7b. What do you think of our proposed priorities for Howick in 2024/2025?

More specifically, what do you think of each priority we've listed above?



#14023



Review and refresh the Howick Heritage Plan.	
Review and refresh the Howick Tourism Plan.	
Encourage community groups to adopt a reserve, park, or waterway etc, and provide for restoration and maintenance activities with council support.	
Rescope the Industrial Pollution Prevention Programme (which educates and informs industry about the impacts they may have on local waterways) to broaden its outreach and include all businesses.	
Develop a community-led climate action plan.	
<p>Explore the development of a Howick Ward 'business collective', or other group, to provide support for small business owners outside of the established Business Improvement Districts. This work may lead to establishing a new business association and possible new Business Improvement District (BID) programme.</p>	<p>I am writing to add my voice to the question of dump station facilities to replace those recently shut down in the Howick / east Auckland area. I consider this facility to be core business of council. If for no other reason than limiting the risk of desperate campervan users resorting to other means to dump waste.</p> <p>Vandalism is not a suitable reason to remove waste removal systems that ratepayers are charged extortionate amounts for. Perhaps policing the vandalism and punishing the vandals could be a more appropriate solution. Removing race based funded projects and limiting and deleting swollen ranks of bureaucracy is a far more valuable option to save long term money. Doing so would greatly improve council services</p>



#14023



--	--

Tell us why

7c. What do you think of the Howick proposed priorities for the 10-year budget 2024-2034?

8. Do you have any other comments?



Long-term Plan 2024-2034

Note: this simplified version of the feedback form has been created for the purpose of publishing submissions. As such, contact and demographic information has been removed, and handwritten submissions have been transcribed.

Submitter details:

Organisation (if applicable):

Local Board: I don't know

Your feedback

1a. Which option do you prefer for the overall direction for council's Long-term Plan?

1b. What would you like Auckland Council to do more or less of?

Transport	
Water	
City and local development	
Environment and regulation	
Parks and Community	
Economic and cultural development	
Council support	

1c. Is there anything else you would like Auckland Council to do more of that you would be prepared to pay more for?

1d. Is there anything else you would like Auckland Council to do less of so that you could pay less?

2. What do you think of the transport proposal?



Tell us why:

2a. Is there anything you would spend more on?

2b. Is there anything you would spend less on?

3. Which options do you support for the North Harbour Stadium?

Tell us why:

4a. What is your preference on the proposal to establish an Auckland Future Fund and transfer Auckland Council's shareholding in Auckland International Airport Limited (AIAL) into this fund (enabling the shares to be sold)?

Tell us why:

4b. Which option do you prefer for the future of Port of Auckland?

Tell us here:

4c. If the council group continues to operate the Port of Auckland how would you prefer the profits and dividends to be used?

Tell us here:

4d. Do you have any feedback on any other part of the proposal?

Tell us here:



#14026



5a. What option do you prefer for Captain Cook and Marsden wharves?

Tell us why:

5b. What option do you prefer for Bledisloe Terminal?

Tell us why:

6a. What do you think of these proposals?

<p>Resume the Natural Environment Targeted Rate (NETR) and extend it to 2034/2035 so we can continue to invest in the protection of native ecosystems and species. This increases rates for the average value residential property by around \$20.04 and \$152.71 for the average value business property.</p>	
<p>Resume the Water Quality Targeted Rate (WQTR) and extend it to 2034/2035 at a level to only cover the annual programme operating and interest costs. This ensures that we can continue to fund the water quality improvements in harbours and streams across the region, at a lower amount for next year than previously planned. This reduces this rate from what was previously planned for the average value residential property by around \$6.53 and \$17.10 for the average value business property.</p>	
<p>Broaden the description of bus services funded by the Climate Action Transport Targeted Rate (CATTR) to reduce the need to consult each year for minor changes to the bus programme (any changes to the settings of the CATTR would still require consultation).</p>	
<p>Discontinue the Long Term Differential Strategy which gradually lowers the share of general rates paid by businesses and raises the share paid by other ratepayers. We also propose to raise the share businesses pay of the NETR, WQTR, and CATTR to align to the general rate.</p>	



#14026



Re-introduce recycling charges for schools.	
Continue the planned roll out of rates funded refuse collection to the North Shore, Waitākere and Papakura in 2024/2025, and Franklin and Rodney in 2025/2026, replacing the current pay as you throw service, and consequent rates change.	
Introduce the Franklin Local Board Paths Targeted Rate of \$52 per SUIP (Separately Used or Inhabited Part) to provide increased investment in paths in the Franklin Local Board area.	
Change the Rodney Drainage Districts Targeted Rate to reflect public feedback and updated analysis of the benefits to properties and boundaries.	
Increase the Waitākere Rural Sewerage Targeted Rate from \$296.75 to \$336.80 (per year) for the 2024/2025, 2025/2026, and 2026/2027 years to maintain cost recovery in the three-year contract cycle, and avoid an annual subsidy of around \$117,000 from general rates, with the next cost review scheduled for the 2027/2028 year.	

6b. Do you have any other feedback on the proposals in question 6a, the changes to our Revenue and Financing Policy, or other changes to fees and charges?

Local board priorities

7a. Which local board area does your feedback relate to?

Howick

Howick Local Board Priorities

7b. What do you think of our proposed priorities for Howick in 2024/2025?

More specifically, what do you think of each priority we've listed above?



#14026



Review and refresh the Howick Heritage Plan.	
Review and refresh the Howick Tourism Plan.	
Encourage community groups to adopt a reserve, park, or waterway etc, and provide for restoration and maintenance activities with council support.	
Rescope the Industrial Pollution Prevention Programme (which educates and informs industry about the impacts they may have on local waterways) to broaden its outreach and include all businesses.	
Develop a community-led climate action plan.	
Explore the development of a Howick Ward 'business collective', or other group, to provide support for small business owners outside of the established Business Improvement Districts. This work may lead to establishing a new business association and possible new Business Improvement District (BID) programme.	Please consider funding for this as it has been an absolute nuisance since last year of not being able to use the Half Moon Bay Marina dump station and is not environmentally friendly for me to have to drive to other sides of Auckland to use a dump station.

Tell us why

7c. What do you think of the Howick proposed priorities for the 10-year budget 2024-2034?

8. Do you have any other comments?



Long-term Plan 2024-2034

Note: this simplified version of the feedback form has been created for the purpose of publishing submissions. As such, contact and demographic information has been removed, and handwritten submissions have been transcribed.

Submitter details:

Organisation (if applicable):

Local Board: I don't know

Your feedback

1a. Which option do you prefer for the overall direction for council's Long-term Plan?

1b. What would you like Auckland Council to do more or less of?

Transport	
Water	
City and local development	
Environment and regulation	
Parks and Community	
Economic and cultural development	
Council support	

1c. Is there anything else you would like Auckland Council to do more of that you would be prepared to pay more for?

1d. Is there anything else you would like Auckland Council to do less of so that you could pay less?

2. What do you think of the transport proposal?



#14028



Tell us why:

2a. Is there anything you would spend more on?

2b. Is there anything you would spend less on?

3. Which options do you support for the North Harbour Stadium?

Tell us why:

4a. What is your preference on the proposal to establish an Auckland Future Fund and transfer Auckland Council's shareholding in Auckland International Airport Limited (AIAL) into this fund (enabling the shares to be sold)?

Tell us why:

4b. Which option do you prefer for the future of Port of Auckland?

Tell us here:

4c. If the council group continues to operate the Port of Auckland how would you prefer the profits and dividends to be used?

Tell us here:

4d. Do you have any feedback on any other part of the proposal?

Tell us here:



#14028



5a. What option do you prefer for Captain Cook and Marsden wharves?

Tell us why:

5b. What option do you prefer for Bledisloe Terminal?

Tell us why:

6a. What do you think of these proposals?

<p>Resume the Natural Environment Targeted Rate (NETR) and extend it to 2034/2035 so we can continue to invest in the protection of native ecosystems and species. This increases rates for the average value residential property by around \$20.04 and \$152.71 for the average value business property.</p>	
<p>Resume the Water Quality Targeted Rate (WQTR) and extend it to 2034/2035 at a level to only cover the annual programme operating and interest costs. This ensures that we can continue to fund the water quality improvements in harbours and streams across the region, at a lower amount for next year than previously planned. This reduces this rate from what was previously planned for the average value residential property by around \$6.53 and \$17.10 for the average value business property.</p>	
<p>Broaden the description of bus services funded by the Climate Action Transport Targeted Rate (CATTR) to reduce the need to consult each year for minor changes to the bus programme (any changes to the settings of the CATTR would still require consultation).</p>	
<p>Discontinue the Long Term Differential Strategy which gradually lowers the share of general rates paid by businesses and raises the share paid by other ratepayers. We also propose to raise the share businesses pay of the NETR, WQTR, and CATTR to align to the general rate.</p>	



#14028



Re-introduce recycling charges for schools.	
Continue the planned roll out of rates funded refuse collection to the North Shore, Waitākere and Papakura in 2024/2025, and Franklin and Rodney in 2025/2026, replacing the current pay as you throw service, and consequent rates change.	
Introduce the Franklin Local Board Paths Targeted Rate of \$52 per SUIP (Separately Used or Inhabited Part) to provide increased investment in paths in the Franklin Local Board area.	
Change the Rodney Drainage Districts Targeted Rate to reflect public feedback and updated analysis of the benefits to properties and boundaries.	
Increase the Waitākere Rural Sewerage Targeted Rate from \$296.75 to \$336.80 (per year) for the 2024/2025, 2025/2026, and 2026/2027 years to maintain cost recovery in the three-year contract cycle, and avoid an annual subsidy of around \$117,000 from general rates, with the next cost review scheduled for the 2027/2028 year.	

6b. Do you have any other feedback on the proposals in question 6a, the changes to our Revenue and Financing Policy, or other changes to fees and charges?

Local board priorities

7a. Which local board area does your feedback relate to?

Howick

Howick Local Board Priorities

7b. What do you think of our proposed priorities for Howick in 2024/2025?

More specifically, what do you think of each priority we've listed above?



#14028



<p>Review and refresh the Howick Heritage Plan.</p>	
<p>Review and refresh the Howick Tourism Plan.</p>	
<p>Encourage community groups to adopt a reserve, park, or waterway etc, and provide for restoration and maintenance activities with council support.</p>	
<p>Rescope the Industrial Pollution Prevention Programme (which educates and informs industry about the impacts they may have on local waterways) to broaden its outreach and include all businesses.</p>	
<p>Develop a community-led climate action plan.</p>	
<p>Explore the development of a Howick Ward 'business collective', or other group, to provide support for small business owners outside of the established Business Improvement Districts. This work may lead to establishing a new business association and possible new Business Improvement District (BID) programme.</p>	<p>Auckland Council has a key role in promoting and facilitating responsible tourism in the greater Auckland region, for example through its activities via Tātaki Auckland Unlimited.</p> <p>Last year, the Half Moon Bay Marina was forced to close the Marina dump station due to an ongoing spate of vandalism and growing maintenance costs. The NZMCA has since been in touch with the Auckland Council and Howick Local Board advocating for a replacement facility in the area.</p> <p>The Half Moon Bay area is a gateway to the Hauraki Gulf for many tourists including those using self-contained campervans.</p> <p>Since the closure of the Half Moon Bay Marina dump station facility, which was well</p>



#14028



patronised by both local resident and visitors using campervans, there is now no dump station facility within 20 kms of Half Moon Bay.

Even many of the smallest towns and Councils throughout NZ have such facilities, recognising their importance in promoting responsible tourism.

We understand that the Auckland Council is now consulting on its Long-term Plan (2024-34) and within this plan is the Howick Local Board's annual budget for 2024.

As local residents and ratepayers, we agree that the Auckland Council and Howick Local Board should set aside funds to install a new public dump station in East Auckland and strongly encourage this to be done promptly.

[We note that at face value, it would appear that subsidising the Half Moon Bay Marina to reopen the previous well-located facility would also be a viable and pragmatic mechanism to consider. It could easily be fenced as are many such facilities to prevent damage and they have existing infrastructure including CCTV camera systems and on-site security].

Tell us why

7c. What do you think of the Howick proposed priorities for the 10-year budget 2024-2034?

8. Do you have any other comments?



Long-term Plan 2024-2034

Note: this simplified version of the feedback form has been created for the purpose of publishing submissions. As such, contact and demographic information has been removed, and handwritten submissions have been transcribed.

Submitter details:

Organisation (if applicable):

Local Board: I don't know

Your feedback

1a. Which option do you prefer for the overall direction for council's Long-term Plan?

1b. What would you like Auckland Council to do more or less of?

Transport	
Water	
City and local development	
Environment and regulation	
Parks and Community	
Economic and cultural development	
Council support	

1c. Is there anything else you would like Auckland Council to do more of that you would be prepared to pay more for?

1d. Is there anything else you would like Auckland Council to do less of so that you could pay less?

2. What do you think of the transport proposal?



#14029



Tell us why:

2a. Is there anything you would spend more on?

2b. Is there anything you would spend less on?

3. Which options do you support for the North Harbour Stadium?

Tell us why:

4a. What is your preference on the proposal to establish an Auckland Future Fund and transfer Auckland Council's shareholding in Auckland International Airport Limited (AIAL) into this fund (enabling the shares to be sold)?

Tell us why:

4b. Which option do you prefer for the future of Port of Auckland?

Tell us here:

4c. If the council group continues to operate the Port of Auckland how would you prefer the profits and dividends to be used?

Tell us here:

4d. Do you have any feedback on any other part of the proposal?

Tell us here:



#14029



5a. What option do you prefer for Captain Cook and Marsden wharves?

Tell us why:

5b. What option do you prefer for Bledisloe Terminal?

Tell us why:

6a. What do you think of these proposals?

<p>Resume the Natural Environment Targeted Rate (NETR) and extend it to 2034/2035 so we can continue to invest in the protection of native ecosystems and species. This increases rates for the average value residential property by around \$20.04 and \$152.71 for the average value business property.</p>	
<p>Resume the Water Quality Targeted Rate (WQTR) and extend it to 2034/2035 at a level to only cover the annual programme operating and interest costs. This ensures that we can continue to fund the water quality improvements in harbours and streams across the region, at a lower amount for next year than previously planned. This reduces this rate from what was previously planned for the average value residential property by around \$6.53 and \$17.10 for the average value business property.</p>	
<p>Broaden the description of bus services funded by the Climate Action Transport Targeted Rate (CATTR) to reduce the need to consult each year for minor changes to the bus programme (any changes to the settings of the CATTR would still require consultation).</p>	
<p>Discontinue the Long Term Differential Strategy which gradually lowers the share of general rates paid by businesses and raises the share paid by other ratepayers. We also propose to raise the share businesses pay of the NETR, WQTR, and CATTR to align to the general rate.</p>	



#14029



Re-introduce recycling charges for schools.	
Continue the planned roll out of rates funded refuse collection to the North Shore, Waitākere and Papakura in 2024/2025, and Franklin and Rodney in 2025/2026, replacing the current pay as you throw service, and consequent rates change.	
Introduce the Franklin Local Board Paths Targeted Rate of \$52 per SUIP (Separately Used or Inhabited Part) to provide increased investment in paths in the Franklin Local Board area.	
Change the Rodney Drainage Districts Targeted Rate to reflect public feedback and updated analysis of the benefits to properties and boundaries.	
Increase the Waitākere Rural Sewerage Targeted Rate from \$296.75 to \$336.80 (per year) for the 2024/2025, 2025/2026, and 2026/2027 years to maintain cost recovery in the three-year contract cycle, and avoid an annual subsidy of around \$117,000 from general rates, with the next cost review scheduled for the 2027/2028 year.	

6b. Do you have any other feedback on the proposals in question 6a, the changes to our Revenue and Financing Policy, or other changes to fees and charges?

Local board priorities

7a. Which local board area does your feedback relate to?

Howick

Howick Local Board Priorities

7b. What do you think of our proposed priorities for Howick in 2024/2025?

More specifically, what do you think of each priority we've listed above?



#14029



<p>Review and refresh the Howick Heritage Plan.</p>	
<p>Review and refresh the Howick Tourism Plan.</p>	
<p>Encourage community groups to adopt a reserve, park, or waterway etc, and provide for restoration and maintenance activities with council support.</p>	
<p>Rescope the Industrial Pollution Prevention Programme (which educates and informs industry about the impacts they may have on local waterways) to broaden its outreach and include all businesses.</p>	
<p>Develop a community-led climate action plan.</p>	
<p>Explore the development of a Howick Ward 'business collective', or other group, to provide support for small business owners outside of the established Business Improvement Districts. This work may lead to establishing a new business association and possible new Business Improvement District (BID) programme.</p>	<p>We have been using the public dump at Half Moon Bay Marina for years as, living on Waiheke, it's the only dump station that is accessible to us without driving for a very long distance across Auckland, which is a poor use of our roads as well as inconvenient.</p> <p>It came as a great shock when we arrived to the Half Moon Bay public dump and found it permanently closed and with no other option available other than driving out to Maratiai or down to Wiri - both extremely long distances. Even the public dump at Z pier has been inaccessible or closed for years!</p> <p>Auckland has far too few public dump stations already and no longer having one in the East Auckland area at all is extremely poor. We all want people to 'do the right</p>



#14029



	<p>thing' and use their toilets and therefore we need to make the ability to dump easily available to everyone.</p> <p>We're aware that the NZMCA is keen to help fund a new dump in East Auckland and believe it is a very good use of club funds.</p>
--	---

Tell us why

7c. What do you think of the Howick proposed priorities for the 10-year budget 2024-2034?

8. Do you have any other comments?



Long-term Plan 2024-2034

Note: this simplified version of the feedback form has been created for the purpose of publishing submissions. As such, contact and demographic information has been removed, and handwritten submissions have been transcribed.

Submitter details:

Organisation (if applicable):

Local Board: I don't know

Your feedback

1a. Which option do you prefer for the overall direction for council's Long-term Plan?

1b. What would you like Auckland Council to do more or less of?

Transport	
Water	
City and local development	
Environment and regulation	
Parks and Community	
Economic and cultural development	
Council support	

1c. Is there anything else you would like Auckland Council to do more of that you would be prepared to pay more for?

1d. Is there anything else you would like Auckland Council to do less of so that you could pay less?

2. What do you think of the transport proposal?



#14030



Tell us why:

2a. Is there anything you would spend more on?

2b. Is there anything you would spend less on?

3. Which options do you support for the North Harbour Stadium?

Tell us why:

4a. What is your preference on the proposal to establish an Auckland Future Fund and transfer Auckland Council's shareholding in Auckland International Airport Limited (AIAL) into this fund (enabling the shares to be sold)?

Tell us why:

4b. Which option do you prefer for the future of Port of Auckland?

Tell us here:

4c. If the council group continues to operate the Port of Auckland how would you prefer the profits and dividends to be used?

Tell us here:

4d. Do you have any feedback on any other part of the proposal?

Tell us here:



#14030



5a. What option do you prefer for Captain Cook and Marsden wharves?

Tell us why:

5b. What option do you prefer for Bledisloe Terminal?

Tell us why:

6a. What do you think of these proposals?

<p>Resume the Natural Environment Targeted Rate (NETR) and extend it to 2034/2035 so we can continue to invest in the protection of native ecosystems and species. This increases rates for the average value residential property by around \$20.04 and \$152.71 for the average value business property.</p>	
<p>Resume the Water Quality Targeted Rate (WQTR) and extend it to 2034/2035 at a level to only cover the annual programme operating and interest costs. This ensures that we can continue to fund the water quality improvements in harbours and streams across the region, at a lower amount for next year than previously planned. This reduces this rate from what was previously planned for the average value residential property by around \$6.53 and \$17.10 for the average value business property.</p>	
<p>Broaden the description of bus services funded by the Climate Action Transport Targeted Rate (CATTR) to reduce the need to consult each year for minor changes to the bus programme (any changes to the settings of the CATTR would still require consultation).</p>	
<p>Discontinue the Long Term Differential Strategy which gradually lowers the share of general rates paid by businesses and raises the share paid by other ratepayers. We also propose to raise the share businesses pay of the NETR, WQTR, and CATTR to align to the general rate.</p>	



#14030



Re-introduce recycling charges for schools.	
Continue the planned roll out of rates funded refuse collection to the North Shore, Waitākere and Papakura in 2024/2025, and Franklin and Rodney in 2025/2026, replacing the current pay as you throw service, and consequent rates change.	
Introduce the Franklin Local Board Paths Targeted Rate of \$52 per SUIP (Separately Used or Inhabited Part) to provide increased investment in paths in the Franklin Local Board area.	
Change the Rodney Drainage Districts Targeted Rate to reflect public feedback and updated analysis of the benefits to properties and boundaries.	
Increase the Waitākere Rural Sewerage Targeted Rate from \$296.75 to \$336.80 (per year) for the 2024/2025, 2025/2026, and 2026/2027 years to maintain cost recovery in the three-year contract cycle, and avoid an annual subsidy of around \$117,000 from general rates, with the next cost review scheduled for the 2027/2028 year.	

6b. Do you have any other feedback on the proposals in question 6a, the changes to our Revenue and Financing Policy, or other changes to fees and charges?

Local board priorities

7a. Which local board area does your feedback relate to?

Howick

Howick Local Board Priorities

7b. What do you think of our proposed priorities for Howick in 2024/2025?

More specifically, what do you think of each priority we've listed above?



#14030



Review and refresh the Howick Heritage Plan.	
Review and refresh the Howick Tourism Plan.	
Encourage community groups to adopt a reserve, park, or waterway etc, and provide for restoration and maintenance activities with council support.	
Rescope the Industrial Pollution Prevention Programme (which educates and informs industry about the impacts they may have on local waterways) to broaden its outreach and include all businesses.	
Develop a community-led climate action plan.	
Explore the development of a Howick Ward 'business collective', or other group, to provide support for small business owners outside of the established Business Improvement Districts. This work may lead to establishing a new business association and possible new Business Improvement District (BID) programme.	<p>I know it would be a great help and asset to motorhome members to have access to a new dump station in Akld. There are limited facilities for us in Akld as traveller's.</p> <p>I hope the authorities proceed with this great facility for all to use.</p>

Tell us why

7c. What do you think of the Howick proposed priorities for the 10-year budget 2024-2034?

8. Do you have any other comments?



Long-term Plan 2024-2034

Note: this simplified version of the feedback form has been created for the purpose of publishing submissions. As such, contact and demographic information has been removed, and handwritten submissions have been transcribed.

Submitter details:

Organisation (if applicable):

Local Board: I don't know

Your feedback

1a. Which option do you prefer for the overall direction for council's Long-term Plan?

1b. What would you like Auckland Council to do more or less of?

Transport	
Water	
City and local development	
Environment and regulation	
Parks and Community	
Economic and cultural development	
Council support	

1c. Is there anything else you would like Auckland Council to do more of that you would be prepared to pay more for?

1d. Is there anything else you would like Auckland Council to do less of so that you could pay less?

2. What do you think of the transport proposal?



#14031



Tell us why:

2a. Is there anything you would spend more on?

2b. Is there anything you would spend less on?

3. Which options do you support for the North Harbour Stadium?

Tell us why:

4a. What is your preference on the proposal to establish an Auckland Future Fund and transfer Auckland Council's shareholding in Auckland International Airport Limited (AIAL) into this fund (enabling the shares to be sold)?

Tell us why:

4b. Which option do you prefer for the future of Port of Auckland?

Tell us here:

4c. If the council group continues to operate the Port of Auckland how would you prefer the profits and dividends to be used?

Tell us here:

4d. Do you have any feedback on any other part of the proposal?

Tell us here:



#14031



5a. What option do you prefer for Captain Cook and Marsden wharves?

Tell us why:

5b. What option do you prefer for Bledisloe Terminal?

Tell us why:

6a. What do you think of these proposals?

<p>Resume the Natural Environment Targeted Rate (NETR) and extend it to 2034/2035 so we can continue to invest in the protection of native ecosystems and species. This increases rates for the average value residential property by around \$20.04 and \$152.71 for the average value business property.</p>	
<p>Resume the Water Quality Targeted Rate (WQTR) and extend it to 2034/2035 at a level to only cover the annual programme operating and interest costs. This ensures that we can continue to fund the water quality improvements in harbours and streams across the region, at a lower amount for next year than previously planned. This reduces this rate from what was previously planned for the average value residential property by around \$6.53 and \$17.10 for the average value business property.</p>	
<p>Broaden the description of bus services funded by the Climate Action Transport Targeted Rate (CATTR) to reduce the need to consult each year for minor changes to the bus programme (any changes to the settings of the CATTR would still require consultation).</p>	
<p>Discontinue the Long Term Differential Strategy which gradually lowers the share of general rates paid by businesses and raises the share paid by other ratepayers. We also propose to raise the share businesses pay of the NETR, WQTR, and CATTR to align to the general rate.</p>	



#14031



Re-introduce recycling charges for schools.	
Continue the planned roll out of rates funded refuse collection to the North Shore, Waitākere and Papakura in 2024/2025, and Franklin and Rodney in 2025/2026, replacing the current pay as you throw service, and consequent rates change.	
Introduce the Franklin Local Board Paths Targeted Rate of \$52 per SUIP (Separately Used or Inhabited Part) to provide increased investment in paths in the Franklin Local Board area.	
Change the Rodney Drainage Districts Targeted Rate to reflect public feedback and updated analysis of the benefits to properties and boundaries.	
Increase the Waitākere Rural Sewerage Targeted Rate from \$296.75 to \$336.80 (per year) for the 2024/2025, 2025/2026, and 2026/2027 years to maintain cost recovery in the three-year contract cycle, and avoid an annual subsidy of around \$117,000 from general rates, with the next cost review scheduled for the 2027/2028 year.	

6b. Do you have any other feedback on the proposals in question 6a, the changes to our Revenue and Financing Policy, or other changes to fees and charges?

Local board priorities

7a. Which local board area does your feedback relate to?

Howick

Howick Local Board Priorities

7b. What do you think of our proposed priorities for Howick in 2024/2025?

More specifically, what do you think of each priority we've listed above?



#14031



<p>Review and refresh the Howick Heritage Plan.</p>	
<p>Review and refresh the Howick Tourism Plan.</p>	
<p>Encourage community groups to adopt a reserve, park, or waterway etc, and provide for restoration and maintenance activities with council support.</p>	
<p>Rescope the Industrial Pollution Prevention Programme (which educates and informs industry about the impacts they may have on local waterways) to broaden its outreach and include all businesses.</p>	
<p>Develop a community-led climate action plan.</p>	
<p>Explore the development of a Howick Ward 'business collective', or other group, to provide support for small business owners outside of the established Business Improvement Districts. This work may lead to establishing a new business association and possible new Business Improvement District (BID) programme.</p>	<p>Yes, we need a new dump station in Howick and more all over Auckland.</p> <p>We have lost dump stations in the North Shore, in the city centre, Shelly Beach and Parakai camp ground.</p> <p>Hatfields beach is difficult to access now that the new motorway from Warkworth is open.</p> <p>The growth of motorhome and caravan ownership has rocketed in NZ and Auckland has not been missed out in this regard.</p> <p>Overseas tourist numbers are increasing and we need the facilities to cater for their needs.</p>



#14031



	<p>Time to be serious about getting facilities in Auckland, dump stations and NZMCA parks.</p> <p>I am surprised that this question needed to be asked by anyone.</p> <p>We do not want nz visitors to Auckland and overseas tourists to think that they have to dump waste in other than dump stations.</p>
--	--

Tell us why

7c. What do you think of the Howick proposed priorities for the 10-year budget 2024-2034?

8. Do you have any other comments?



Long-term Plan 2024-2034

Note: this simplified version of the feedback form has been created for the purpose of publishing submissions. As such, contact and demographic information has been removed, and handwritten submissions have been transcribed.

Submitter details:

Organisation (if applicable):

Local Board: I don't know

Your feedback

1a. Which option do you prefer for the overall direction for council's Long-term Plan?

1b. What would you like Auckland Council to do more or less of?

Transport	
Water	
City and local development	
Environment and regulation	
Parks and Community	
Economic and cultural development	
Council support	

1c. Is there anything else you would like Auckland Council to do more of that you would be prepared to pay more for?

1d. Is there anything else you would like Auckland Council to do less of so that you could pay less?

2. What do you think of the transport proposal?



#14033



Tell us why:

2a. Is there anything you would spend more on?

2b. Is there anything you would spend less on?

3. Which options do you support for the North Harbour Stadium?

Tell us why:

4a. What is your preference on the proposal to establish an Auckland Future Fund and transfer Auckland Council's shareholding in Auckland International Airport Limited (AIAL) into this fund (enabling the shares to be sold)?

Tell us why:

4b. Which option do you prefer for the future of Port of Auckland?

Tell us here:

4c. If the council group continues to operate the Port of Auckland how would you prefer the profits and dividends to be used?

Tell us here:

4d. Do you have any feedback on any other part of the proposal?

Tell us here:



#14033



5a. What option do you prefer for Captain Cook and Marsden wharves?

Tell us why:

5b. What option do you prefer for Bledisloe Terminal?

Tell us why:

6a. What do you think of these proposals?

<p>Resume the Natural Environment Targeted Rate (NETR) and extend it to 2034/2035 so we can continue to invest in the protection of native ecosystems and species. This increases rates for the average value residential property by around \$20.04 and \$152.71 for the average value business property.</p>	
<p>Resume the Water Quality Targeted Rate (WQTR) and extend it to 2034/2035 at a level to only cover the annual programme operating and interest costs. This ensures that we can continue to fund the water quality improvements in harbours and streams across the region, at a lower amount for next year than previously planned. This reduces this rate from what was previously planned for the average value residential property by around \$6.53 and \$17.10 for the average value business property.</p>	
<p>Broaden the description of bus services funded by the Climate Action Transport Targeted Rate (CATTR) to reduce the need to consult each year for minor changes to the bus programme (any changes to the settings of the CATTR would still require consultation).</p>	
<p>Discontinue the Long Term Differential Strategy which gradually lowers the share of general rates paid by businesses and raises the share paid by other ratepayers. We also propose to raise the share businesses pay of the NETR, WQTR, and CATTR to align to the general rate.</p>	



#14033



Re-introduce recycling charges for schools.	
Continue the planned roll out of rates funded refuse collection to the North Shore, Waitākere and Papakura in 2024/2025, and Franklin and Rodney in 2025/2026, replacing the current pay as you throw service, and consequent rates change.	
Introduce the Franklin Local Board Paths Targeted Rate of \$52 per SUIP (Separately Used or Inhabited Part) to provide increased investment in paths in the Franklin Local Board area.	
Change the Rodney Drainage Districts Targeted Rate to reflect public feedback and updated analysis of the benefits to properties and boundaries.	
Increase the Waitākere Rural Sewerage Targeted Rate from \$296.75 to \$336.80 (per year) for the 2024/2025, 2025/2026, and 2026/2027 years to maintain cost recovery in the three-year contract cycle, and avoid an annual subsidy of around \$117,000 from general rates, with the next cost review scheduled for the 2027/2028 year.	

6b. Do you have any other feedback on the proposals in question 6a, the changes to our Revenue and Financing Policy, or other changes to fees and charges?

Local board priorities

7a. Which local board area does your feedback relate to?

Howick

Howick Local Board Priorities

7b. What do you think of our proposed priorities for Howick in 2024/2025?

More specifically, what do you think of each priority we've listed above?



#14033



<p>Review and refresh the Howick Heritage Plan.</p>	
<p>Review and refresh the Howick Tourism Plan.</p>	
<p>Encourage community groups to adopt a reserve, park, or waterway etc, and provide for restoration and maintenance activities with council support.</p>	
<p>Rescope the Industrial Pollution Prevention Programme (which educates and informs industry about the impacts they may have on local waterways) to broaden its outreach and include all businesses.</p>	
<p>Develop a community-led climate action plan.</p>	
<p>Explore the development of a Howick Ward 'business collective', or other group, to provide support for small business owners outside of the established Business Improvement Districts. This work may lead to establishing a new business association and possible new Business Improvement District (BID) programme.</p>	<p>My email is to support the request for a Public Dump Station in East Auckland please.</p> <p>And other areas around Auckland in safe areas</p> <p>I am a local Auckland City Rate Payer</p> <p>I am the owner of a motorhome so I fully understand the issues of trying to empty sewage in a city area.</p> <p>The damaged dump station at Half moon Bay should have been in the security operating safety area so cameras should be available to lay charges on the person responsible.</p> <p>No one wants any persons emptying their waste under trees or any other areas creating a dreadful public hazard.</p>



#14033



	<p>Please reconsider this very important issue asap</p> <p>For over 20 years the NZMCA Association has offered financial support to local authorities installing new public dump stations.</p> <p>We have offered the same support to the Auckland Council and Howick Local Board if this project goes ahead</p>
--	--

Tell us why

7c. What do you think of the Howick proposed priorities for the 10-year budget 2024-2034?

8. Do you have any other comments?



Long-term Plan 2024-2034

Note: this simplified version of the feedback form has been created for the purpose of publishing submissions. As such, contact and demographic information has been removed, and handwritten submissions have been transcribed.

Submitter details:

Organisation (if applicable):

Local Board: I don't know

Your feedback

1a. Which option do you prefer for the overall direction for council's Long-term Plan?

1b. What would you like Auckland Council to do more or less of?

Transport	
Water	
City and local development	
Environment and regulation	
Parks and Community	
Economic and cultural development	
Council support	

1c. Is there anything else you would like Auckland Council to do more of that you would be prepared to pay more for?

1d. Is there anything else you would like Auckland Council to do less of so that you could pay less?

2. What do you think of the transport proposal?



#14035



Tell us why:

2a. Is there anything you would spend more on?

2b. Is there anything you would spend less on?

3. Which options do you support for the North Harbour Stadium?

Tell us why:

4a. What is your preference on the proposal to establish an Auckland Future Fund and transfer Auckland Council's shareholding in Auckland International Airport Limited (AIAL) into this fund (enabling the shares to be sold)?

Tell us why:

4b. Which option do you prefer for the future of Port of Auckland?

Tell us here:

4c. If the council group continues to operate the Port of Auckland how would you prefer the profits and dividends to be used?

Tell us here:

4d. Do you have any feedback on any other part of the proposal?

Tell us here:



#14035



5a. What option do you prefer for Captain Cook and Marsden wharves?

Tell us why:

5b. What option do you prefer for Bledisloe Terminal?

Tell us why:

6a. What do you think of these proposals?

<p>Resume the Natural Environment Targeted Rate (NETR) and extend it to 2034/2035 so we can continue to invest in the protection of native ecosystems and species. This increases rates for the average value residential property by around \$20.04 and \$152.71 for the average value business property.</p>	
<p>Resume the Water Quality Targeted Rate (WQTR) and extend it to 2034/2035 at a level to only cover the annual programme operating and interest costs. This ensures that we can continue to fund the water quality improvements in harbours and streams across the region, at a lower amount for next year than previously planned. This reduces this rate from what was previously planned for the average value residential property by around \$6.53 and \$17.10 for the average value business property.</p>	
<p>Broaden the description of bus services funded by the Climate Action Transport Targeted Rate (CATTR) to reduce the need to consult each year for minor changes to the bus programme (any changes to the settings of the CATTR would still require consultation).</p>	
<p>Discontinue the Long Term Differential Strategy which gradually lowers the share of general rates paid by businesses and raises the share paid by other ratepayers. We also propose to raise the share businesses pay of the NETR, WQTR, and CATTR to align to the general rate.</p>	



#14035



Re-introduce recycling charges for schools .	
Continue the planned roll out of rates funded refuse collection to the North Shore, Waitākere and Papakura in 2024/2025, and Franklin and Rodney in 2025/2026, replacing the current pay as you throw service, and consequent rates change.	
Introduce the Franklin Local Board Paths Targeted Rate of \$52 per SUIP (Separately Used or Inhabited Part) to provide increased investment in paths in the Franklin Local Board area.	
Change the Rodney Drainage Districts Targeted Rate to reflect public feedback and updated analysis of the benefits to properties and boundaries.	
Increase the Waitākere Rural Sewerage Targeted Rate from \$296.75 to \$336.80 (per year) for the 2024/2025, 2025/2026, and 2026/2027 years to maintain cost recovery in the three-year contract cycle, and avoid an annual subsidy of around \$117,000 from general rates, with the next cost review scheduled for the 2027/2028 year.	

6b. Do you have any other feedback on the proposals in question 6a, the changes to our Revenue and Financing Policy, or other changes to fees and charges?

Local board priorities

7a. Which local board area does your feedback relate to?

8. Do you have any other comments?

I wish to have a say in the Auckland GE / GMO Policy.

Whangarei District Council is a member of The Working Party on GMO Risk Evaluation and Management Options. Auckland Council is also a member, and the two Councils share the same concerns. What affects Auckland concerning GMOs and GE, directly affects North Auckland , and indeed , all of New Zealand. The issue cannot be isolated, as it concerns ecology and the environment.



#14035



Submission on GE and GMOs.

Explanation of terms used.

HSNO ...Harmful Substances and New Organisms Act

EPAEnvironmental Protection Authority.

G.E..... Genetic Engineering

GMO...Genetically Modified Organism (created by GE.)

CRISPR...Gene editing.

CRISPR allows the genome to be cut at precise locations, allowing for its accurate and targetted renewal or replacement.

It can result in unwanted and potentially pathogenic consequences.

In spite of claims by the scientists in this field, they CANNOT predict the final genetic makeup of any organism they create.

There is a very real need for the Auckland Council to retain and strengthen the precautionary regulations already in the existing plans . There is strong lobbying to have these precautions removed and the present government wishes to allow in the field experiments.

Over the past ten years Northland / Tai Tokerau , the Whangarei District Council , Local Iwi, Land and Soil , Organic Farmers have fought and won two court cases to retain the right to have precautionary regulations on GE and GMOs. The first was in the Environment Court and the second in the High Court. An attempt to take it to the Court of Appeal was prevented by the Judiciary.

The right fought for, was the right to make precautionary regulations. In both cases the ability of HSNO and the EPA to understand local conditions and make the needed decisions was found to be inadequate and the Local Government was given that right. We wish to retain that right and hope Auckland will join us in ensuring the two councils retain that right.

There will be costs involved in maintaining this right . The Auckland Council will have to estimate and allocate the necessary funds in its budget. It will be supported by all the GE Free and other organisations associated with it.

I have asserted the need for precautionary regulations .

Two reasons are mentioned above. The government has sided with the CRISPR scientists and their wish for outside trials . We know that the organisms so created cannot be guaranteed to be what the scientists want. That is a problem . If the GMO



#14035



turns out to be a danger to the environment and ecology, and it escapes into the environment the costs of control could be immeasurable and never ending. The past record of outside GMO testing has not been good: failure to clean up thoroughly (animal bodies not buried at the required depth) , an escaped GMO brassica - brassicas are one of our main vegetable species (cabbage , cauliflower, broccoli, Brussels sprouts to name some...) Luckily the escape was found by an ordinary member of the public and the danger averted. Another error of judgement was inside a laboratory. The scientist in charge of some GMO grass plants went off without notice and it was just lucky another found the plant as it began to form seed.

The record of closed laboratory experiments world-wide is not good. Google the topic to check.

The risks of an escaped GMO cannot be overstated. It could ruin the trade and economy of NZ. And it is the GE FREE label that sells so much of New Zealand's agricultural products.

It is not only in the management of GMOs that the science has been lax. It does not test new GMOs widely and thoroughly enough.

To take the example of a GMO grass bred to minimise the production of methane by dairy cows, these are just some of the tests that would have to be carried out.

Dairy cows are kept for their milk . The cow's milk has products from any food it ingests. Feed them turnips and you taste them in the milk. Just as a human mother has to monitor her diet to prevent her milk affecting her child's digestion , so must the cow's milk be tested and monitored for its effects on those who consume the milk and its products. Then , other lifeforms will eat that grass , goats , sheep, horses , birds , insects , snails , worms , and micro-organisms. Finally it will affect the soil in which it grows and into which it decomposes . We cannot under-estimate the microscopic life forms . They are powerful influences in nature.

Cows need a mixed diet for their own health and the health of their products. ONE grass type would not be a well balanced diet.

Another check to give pause, is that one type of GE corn was okay for animals to eat, but it poisoned humans. GMO cotton plants were good at killing the boll weevil ...and also any stock animals that ate them. The Indian farmers were ruined. Not enough testing was done.

The Number of tests needed does not stop there. All the other life forms connected to the original batch need to be checked. Ecology is all about interconnectedness.

GMOs are not a quick fix if they are to be used safely.



#14035



Another aspect of GMOs is that they need to be protected from other plants if they are to grow well. It was for this, Glyphosate / Roundup was found to be a good control . The International Court of The Hague has found that glyphosate causes cancer, and Monsanto/ Bayer is being sued by many farmers who have developed cancer from using glyphosate . Glyphosate is being banned in many countries. Glyphosate is absorbed by humans from plants that have been sprayed with it . Glyphosate has been found in the umbilical cords of unborn children.

These are the main reasons we need to have precautionary regulations for GE and GMOs. They are not yet safe enough to risk the environmental welfare of the country , its trade, its economy, and the health of its people.

These points apply to Auckland as much as to North Auckland... and the rest of New Zealand.



Long-term Plan 2024-2034

Note: this simplified version of the feedback form has been created for the purpose of publishing submissions. As such, contact and demographic information has been removed, and handwritten submissions have been transcribed.

Submitter details:

Organisation (if applicable):

Local Board: I don't know

Your feedback

1a. Which option do you prefer for the overall direction for council's Long-term Plan?

1b. What would you like Auckland Council to do more or less of?

Transport	
Water	
City and local development	
Environment and regulation	
Parks and Community	
Economic and cultural development	
Council support	

1c. Is there anything else you would like Auckland Council to do more of that you would be prepared to pay more for?

1d. Is there anything else you would like Auckland Council to do less of so that you could pay less?

2. What do you think of the transport proposal?



#14036



Tell us why:

2a. Is there anything you would spend more on?

2b. Is there anything you would spend less on?

3. Which options do you support for the North Harbour Stadium?

Tell us why:

4a. What is your preference on the proposal to establish an Auckland Future Fund and transfer Auckland Council's shareholding in Auckland International Airport Limited (AIAL) into this fund (enabling the shares to be sold)?

Tell us why:

4b. Which option do you prefer for the future of Port of Auckland?

Tell us here:

4c. If the council group continues to operate the Port of Auckland how would you prefer the profits and dividends to be used?

Tell us here:

4d. Do you have any feedback on any other part of the proposal?

Tell us here:



#14036



5a. What option do you prefer for Captain Cook and Marsden wharves?

Tell us why:

5b. What option do you prefer for Bledisloe Terminal?

Tell us why:

6a. What do you think of these proposals?

<p>Resume the Natural Environment Targeted Rate (NETR) and extend it to 2034/2035 so we can continue to invest in the protection of native ecosystems and species. This increases rates for the average value residential property by around \$20.04 and \$152.71 for the average value business property.</p>	
<p>Resume the Water Quality Targeted Rate (WQTR) and extend it to 2034/2035 at a level to only cover the annual programme operating and interest costs. This ensures that we can continue to fund the water quality improvements in harbours and streams across the region, at a lower amount for next year than previously planned. This reduces this rate from what was previously planned for the average value residential property by around \$6.53 and \$17.10 for the average value business property.</p>	
<p>Broaden the description of bus services funded by the Climate Action Transport Targeted Rate (CATTR) to reduce the need to consult each year for minor changes to the bus programme (any changes to the settings of the CATTR would still require consultation).</p>	
<p>Discontinue the Long Term Differential Strategy which gradually lowers the share of general rates paid by businesses and raises the share paid by other ratepayers. We also propose to raise the share businesses pay of the NETR, WQTR, and CATTR to align to the general rate.</p>	



#14036



Re-introduce recycling charges for schools.	
Continue the planned roll out of rates funded refuse collection to the North Shore, Waitākere and Papakura in 2024/2025, and Franklin and Rodney in 2025/2026, replacing the current pay as you throw service, and consequent rates change.	
Introduce the Franklin Local Board Paths Targeted Rate of \$52 per SUIP (Separately Used or Inhabited Part) to provide increased investment in paths in the Franklin Local Board area.	
Change the Rodney Drainage Districts Targeted Rate to reflect public feedback and updated analysis of the benefits to properties and boundaries.	
Increase the Waitākere Rural Sewerage Targeted Rate from \$296.75 to \$336.80 (per year) for the 2024/2025, 2025/2026, and 2026/2027 years to maintain cost recovery in the three-year contract cycle, and avoid an annual subsidy of around \$117,000 from general rates, with the next cost review scheduled for the 2027/2028 year.	

6b. Do you have any other feedback on the proposals in question 6a, the changes to our Revenue and Financing Policy, or other changes to fees and charges?

Local board priorities

7a. Which local board area does your feedback relate to?

Howick

Howick Local Board Priorities

7b. What do you think of our proposed priorities for Howick in 2024/2025?

More specifically, what do you think of each priority we've listed above?



#14036



Review and refresh the Howick Heritage Plan.	
Review and refresh the Howick Tourism Plan.	
Encourage community groups to adopt a reserve, park, or waterway etc, and provide for restoration and maintenance activities with council support.	
Rescope the Industrial Pollution Prevention Programme (which educates and informs industry about the impacts they may have on local waterways) to broaden its outreach and include all businesses.	
Develop a community-led climate action plan.	
Explore the development of a Howick Ward 'business collective', or other group, to provide support for small business owners outside of the established Business Improvement Districts. This work may lead to establishing a new business association and possible new Business Improvement District (BID) programme.	We need a public dump station in the area.

Tell us why

7c. What do you think of the Howick proposed priorities for the 10-year budget 2024-2034?

8. Do you have any other comments?



Long-term Plan 2024-2034

Note: this simplified version of the feedback form has been created for the purpose of publishing submissions. As such, contact and demographic information has been removed, and handwritten submissions have been transcribed.

Submitter details:

Organisation (if applicable):

Local Board: I don't know

Your feedback

1a. Which option do you prefer for the overall direction for council's Long-term Plan?

1b. What would you like Auckland Council to do more or less of?

Transport	
Water	
City and local development	
Environment and regulation	
Parks and Community	
Economic and cultural development	
Council support	

1c. Is there anything else you would like Auckland Council to do more of that you would be prepared to pay more for?

1d. Is there anything else you would like Auckland Council to do less of so that you could pay less?

2. What do you think of the transport proposal?



#14038



Tell us why:

2a. Is there anything you would spend more on?

2b. Is there anything you would spend less on?

3. Which options do you support for the North Harbour Stadium?

Tell us why:

4a. What is your preference on the proposal to establish an Auckland Future Fund and transfer Auckland Council's shareholding in Auckland International Airport Limited (AIAL) into this fund (enabling the shares to be sold)?

Tell us why:

4b. Which option do you prefer for the future of Port of Auckland?

Tell us here:

4c. If the council group continues to operate the Port of Auckland how would you prefer the profits and dividends to be used?

Tell us here:

4d. Do you have any feedback on any other part of the proposal?

Tell us here:



#14038



5a. What option do you prefer for Captain Cook and Marsden wharves?

Tell us why:

5b. What option do you prefer for Bledisloe Terminal?

Tell us why:

6a. What do you think of these proposals?

<p>Resume the Natural Environment Targeted Rate (NETR) and extend it to 2034/2035 so we can continue to invest in the protection of native ecosystems and species. This increases rates for the average value residential property by around \$20.04 and \$152.71 for the average value business property.</p>	
<p>Resume the Water Quality Targeted Rate (WQTR) and extend it to 2034/2035 at a level to only cover the annual programme operating and interest costs. This ensures that we can continue to fund the water quality improvements in harbours and streams across the region, at a lower amount for next year than previously planned. This reduces this rate from what was previously planned for the average value residential property by around \$6.53 and \$17.10 for the average value business property.</p>	
<p>Broaden the description of bus services funded by the Climate Action Transport Targeted Rate (CATTR) to reduce the need to consult each year for minor changes to the bus programme (any changes to the settings of the CATTR would still require consultation).</p>	
<p>Discontinue the Long Term Differential Strategy which gradually lowers the share of general rates paid by businesses and raises the share paid by other ratepayers. We also propose to raise the share businesses pay of the NETR, WQTR, and CATTR to align to the general rate.</p>	



#14038



Re-introduce recycling charges for schools.	
Continue the planned roll out of rates funded refuse collection to the North Shore, Waitākere and Papakura in 2024/2025, and Franklin and Rodney in 2025/2026, replacing the current pay as you throw service, and consequent rates change.	
Introduce the Franklin Local Board Paths Targeted Rate of \$52 per SUIP (Separately Used or Inhabited Part) to provide increased investment in paths in the Franklin Local Board area.	
Change the Rodney Drainage Districts Targeted Rate to reflect public feedback and updated analysis of the benefits to properties and boundaries.	
Increase the Waitākere Rural Sewerage Targeted Rate from \$296.75 to \$336.80 (per year) for the 2024/2025, 2025/2026, and 2026/2027 years to maintain cost recovery in the three-year contract cycle, and avoid an annual subsidy of around \$117,000 from general rates, with the next cost review scheduled for the 2027/2028 year.	

6b. Do you have any other feedback on the proposals in question 6a, the changes to our Revenue and Financing Policy, or other changes to fees and charges?

Local board priorities

7a. Which local board area does your feedback relate to?

Howick

Howick Local Board Priorities

7b. What do you think of our proposed priorities for Howick in 2024/2025?

More specifically, what do you think of each priority we've listed above?



#14038



Review and refresh the Howick Heritage Plan.	
Review and refresh the Howick Tourism Plan.	
Encourage community groups to adopt a reserve, park, or waterway etc, and provide for restoration and maintenance activities with council support.	
Rescope the Industrial Pollution Prevention Programme (which educates and informs industry about the impacts they may have on local waterways) to broaden its outreach and include all businesses.	
Develop a community-led climate action plan.	
Explore the development of a Howick Ward 'business collective', or other group, to provide support for small business owners outside of the established Business Improvement Districts. This work may lead to establishing a new business association and possible new Business Improvement District (BID) programme.	<p>I would like to add my support for the need for Auckland Council and Howick Local Board to set aside funding to replace/ repair the dump station at Half Moon Bay.</p> <p>As a member of the NZMCA (membership number 72002), I feel it is necessary for councils to supply and maintain in good working condition, these facilities to encourage local commerce from visitors to their areas.</p>

Tell us why

7c. What do you think of the Howick proposed priorities for the 10-year budget 2024-2034?



#14038



8. Do you have any other comments?



Long-term Plan 2024-2034

Note: this simplified version of the feedback form has been created for the purpose of publishing submissions. As such, contact and demographic information has been removed, and handwritten submissions have been transcribed.

Submitter details:

Organisation (if applicable):

Local Board: I don't know

Your feedback

1a. Which option do you prefer for the overall direction for council's Long-term Plan?

Other

1b. What would you like Auckland Council to do more or less of?

Transport	
Water	
City and local development	
Environment and regulation	
Parks and Community	
Economic and cultural development	
Council support	

1c. Is there anything else you would like Auckland Council to do more of that you would be prepared to pay more for?

The three options (central, more, & less) proposed in the consultation are not the only options, the same goes for the corresponding rates rises. For example, we could get much-needed investment in transport services and climate resilience, as stated under the 'pay more get more' option, with a rate rise of less than 14% in year one. There are



#14039



other areas where savings could be made which are not interdependent. The 'overall direction' oversimplifies very complex decisions.

We must prioritise looking after our people and planet by investing in the things that provide us with life's essentials, such as fresh air, clean drinking water, hazard resilient landscapes and basic needs, like accessible transport and a sustainable waste network.

Where I'd like Auckland Council to do/spend more

- Public Transport - Ensure public transport is affordable, accessible, and reliable, prioritising investment in public transport infrastructure over road spending.
- Active Transport - Urgently transition towards low emissions communities by prioritising and increasing, not reducing, investment in walking and cycling infrastructure.
- Water Quality - Re-establish the full funding of the Water Quality Targeted Rate (WQTR) to pre-2023/2024 budget levels to ensure delivery and growth of related work programmes.
- Environment and Regulation - Ensure appropriate funding is allocated to increase monitoring activity of current/active and future resource consents to enable better environmental outcomes.

As well as the options provided in the structured consultation, I would also like the Council to do more of the following:

- Protecting and working with communities by continuing to prioritise the funding and delivery of Making Space for Water in partnership with Central Government.
- Ensuring adequate support for community and social services, including contestable grants (such as the Climate Action Grant), the Live Lightly programme, the Communities in Need programme, and supporting work on Council land and marae. This can be achieved by re-establishing pre-2023/2024 budget funding for these areas.
- Supporting frontline, volunteer powered communities by ensuring local boards are adequately funded and grants are available. Grants and investment into community-led services provide great value to Aucklanders. For every dollar that Council invests we get back many more volunteer hours.
- Supporting moves to a circular economy and zero waste, ensuring waste materials are seen as resources to be reused, repaired, repurposed and recycled, and are diverted from landfill.



#14039



- Lowering emissions by becoming a leader in localised renewable energy generation by enabling local integrated energy solutions to support community owned energy groups.

1d. Is there anything else you would like Auckland Council to do less of so that you could pay less?

2. What do you think of the transport proposal?

Support most of the proposal

Tell us why:

Auckland Council's Transport Emissions Reduction Pathway sets out actions required to reduce the region's transport emissions by 64% by the year 2030. Transport is the biggest emitter contributing to over 40% of the region's total emissions. Within the transport emissions, 86% come from road transport. This sets a clear directive. We need to get people out of private cars, into buses, trains and ferries and onto cycleways. Failing to understand and action this will result in a continuation of over investment in roading projects and underinvestment in the public and active transport networks. The evidence is there and the evidence is clear.

Regarding the Mayoral proposal, I am encouraged to see initiatives to make public transport more accessible, such as the \$50 weekly cap and introduction of diverse payment options. Another positive is the work programmes which look to improve public transport services, such as network optimisation, expansion of the electric train fleet and completion of the City Rail Link. Unfortunately, alongside these positives, there are some concerns. A couple of examples are; the removal of 'low performing' bus services, and the several references to roading focused projects.

As well as continuing to invest and improve our public transport network, it is essential that the Council urgently supports the transition towards low emissions communities by prioritising and increasing, not reducing, investment in walking and cycling infrastructure.

Cutting "low-value initiatives, including raised pedestrian crossings and expensive gold-plated cycleways" is an ideological move that fails to align with the Council's own Transport Emissions Reduction Pathway. In monetary terms, this means cutting funding for cycleways by \$141.5 million. This makes no sense as we know increasing funding for active transport infrastructure is a smart investment that can benefit the



#14039



economy, the environment, and public health. Cycling is a low-cost, low-carbon and low-impact mode of transport that can reduce congestion, pollution, and greenhouse gas emissions. Cycling also promotes daily, incidental physical activity, mental wellbeing and social inclusion. By improving the safety, accessibility and attractiveness of walking and cycling, more people will be encouraged to choose it as a regular means of travel, creating a virtuous cycle of benefits. This approach also creates better use of existing roading assets by making space for those who cannot choose cycling, walking or public transport.

2a. Is there anything you would spend more on?

I want Auckland Council to spend more on safe, accessible, and attractive active transport infrastructure such as cycleways.

I want Auckland Council to spend more on ensuring public transport is affordable, accessible, and reliable.

2b. Is there anything you would spend less on?

I want Auckland Council to spend less on new roading projects that prioritise private vehicles as the primary transport mode.

3. Which options do you support for the North Harbour Stadium?

Tell us why:

4a. What is your preference on the proposal to establish an Auckland Future Fund and transfer Auckland Council's shareholding in Auckland International Airport Limited (AIAL) into this fund (enabling the shares to be sold)?

Tell us why:



#14039



4b. Which option do you prefer for the future of Port of Auckland?

Tell us here:

4c. If the council group continues to operate the Port of Auckland how would you prefer the profits and dividends to be used?

Tell us here:

4d. Do you have any feedback on any other part of the proposal?

Tell us here:

5a. What option do you prefer for Captain Cook and Marsden wharves?

Tell us why:

5b. What option do you prefer for Bledisloe Terminal?

Tell us why:

6a. What do you think of these proposals?

Resume the Natural Environment Targeted Rate (NETR) and extend it to 2034/2035 so we can continue to invest in the protection of native ecosystems and species. This increases rates for the average value residential property by around \$20.04 and \$152.71 for the average value business property.	Support
Resume the Water Quality Targeted Rate (WQTR) and extend it to 2034/2035 at a level to only cover the annual programme operating and interest costs. This ensures that	Other



#14039



<p>we can continue to fund the water quality improvements in harbours and streams across the region, at a lower amount for next year than previously planned. This reduces this rate from what was previously planned for the average value residential property by around \$6.53 and \$17.10 for the average value business property.</p>	
<p>Broaden the description of bus services funded by the Climate Action Transport Targeted Rate (CATTR) to reduce the need to consult each year for minor changes to the bus programme (any changes to the settings of the CATTR would still require consultation).</p>	Support
<p>Discontinue the Long Term Differential Strategy which gradually lowers the share of general rates paid by businesses and raises the share paid by other ratepayers. We also propose to raise the share businesses pay of the NETR, WQTR, and CATTR to align to the general rate.</p>	Support
<p>Re-introduce recycling charges for schools.</p>	Do not support
<p>Continue the planned roll out of rates funded refuse collection to the North Shore, Waitākere and Papakura in 2024/2025, and Franklin and Rodney in 2025/2026, replacing the current pay as you throw service, and consequent rates change.</p>	Support
<p>Introduce the Franklin Local Board Paths Targeted Rate of \$52 per SUIP (Separately Used or Inhabited Part) to provide increased investment in paths in the Franklin Local Board area.</p>	
<p>Change the Rodney Drainage Districts Targeted Rate to reflect public feedback and updated analysis of the benefits to properties and boundaries.</p>	
<p>Increase the Waitākere Rural Sewerage Targeted Rate from \$296.75 to \$336.80 (per year) for the 2024/2025, 2025/2026, and 2026/2027 years to maintain cost recovery in the three-year contract cycle, and avoid an annual subsidy of around \$117,000 from general rates, with the next cost review scheduled for the 2027/2028 year.</p>	



#14039



6b. Do you have any other feedback on the proposals in question 6a, the changes to our Revenue and Financing Policy, or other changes to fees and charges?

Local board priorities

7a. Which local board area does your feedback relate to?

8. Do you have any other comments?

I support the following local board priorities (other):

- Funding and support for community driven environmental work (e.g., habitat restoration, plant and animal pest control).
- Funding and support for community groups that focus on climate action (e.g., waste, active transport, education, etc).
- Growth of active transport networks such as cycleways and walkways.
- Establishment and development of green corridors.
- Development and implementation of Climate Action Plans.
- Circular economy strategies and actions.

Grants and investment into community services provide great value to Aucklanders. For every dollar that the council invests we get back many more volunteer hours. Many boards invest a significant amount into support for local community conservation to protect taonga species or landscapes. Efforts like these are important for both nature and communities, enabling and empowering residents to take action for themselves, increasing ownership of our environmental challenges across the community, resulting in more long-term sustainability for conservation activity.



Long-term Plan 2024-2034

Note: this simplified version of the feedback form has been created for the purpose of publishing submissions. As such, contact and demographic information has been removed, and handwritten submissions have been transcribed.

Submitter details:

Organisation (if applicable):

Local Board: I don't know

Your feedback

1a. Which option do you prefer for the overall direction for council's Long-term Plan?

1b. What would you like Auckland Council to do more or less of?

Transport	
Water	
City and local development	
Environment and regulation	
Parks and Community	
Economic and cultural development	
Council support	

1c. Is there anything else you would like Auckland Council to do more of that you would be prepared to pay more for?

1d. Is there anything else you would like Auckland Council to do less of so that you could pay less?

2. What do you think of the transport proposal?



#14041



Tell us why:

2a. Is there anything you would spend more on?

2b. Is there anything you would spend less on?

3. Which options do you support for the North Harbour Stadium?

Tell us why:

4a. What is your preference on the proposal to establish an Auckland Future Fund and transfer Auckland Council's shareholding in Auckland International Airport Limited (AIAL) into this fund (enabling the shares to be sold)?

Tell us why:

4b. Which option do you prefer for the future of Port of Auckland?

Tell us here:

4c. If the council group continues to operate the Port of Auckland how would you prefer the profits and dividends to be used?

Tell us here:

4d. Do you have any feedback on any other part of the proposal?

Tell us here:



#14041



5a. What option do you prefer for Captain Cook and Marsden wharves?

Tell us why:

5b. What option do you prefer for Bledisloe Terminal?

Tell us why:

6a. What do you think of these proposals?

<p>Resume the Natural Environment Targeted Rate (NETR) and extend it to 2034/2035 so we can continue to invest in the protection of native ecosystems and species. This increases rates for the average value residential property by around \$20.04 and \$152.71 for the average value business property.</p>	
<p>Resume the Water Quality Targeted Rate (WQTR) and extend it to 2034/2035 at a level to only cover the annual programme operating and interest costs. This ensures that we can continue to fund the water quality improvements in harbours and streams across the region, at a lower amount for next year than previously planned. This reduces this rate from what was previously planned for the average value residential property by around \$6.53 and \$17.10 for the average value business property.</p>	
<p>Broaden the description of bus services funded by the Climate Action Transport Targeted Rate (CATTR) to reduce the need to consult each year for minor changes to the bus programme (any changes to the settings of the CATTR would still require consultation).</p>	
<p>Discontinue the Long Term Differential Strategy which gradually lowers the share of general rates paid by businesses and raises the share paid by other ratepayers. We also propose to raise the share businesses pay of the NETR, WQTR, and CATTR to align to the general rate.</p>	



#14041



Re-introduce recycling charges for schools.	
Continue the planned roll out of rates funded refuse collection to the North Shore, Waitākere and Papakura in 2024/2025, and Franklin and Rodney in 2025/2026, replacing the current pay as you throw service, and consequent rates change.	
Introduce the Franklin Local Board Paths Targeted Rate of \$52 per SUIP (Separately Used or Inhabited Part) to provide increased investment in paths in the Franklin Local Board area.	
Change the Rodney Drainage Districts Targeted Rate to reflect public feedback and updated analysis of the benefits to properties and boundaries.	
Increase the Waitākere Rural Sewerage Targeted Rate from \$296.75 to \$336.80 (per year) for the 2024/2025, 2025/2026, and 2026/2027 years to maintain cost recovery in the three-year contract cycle, and avoid an annual subsidy of around \$117,000 from general rates, with the next cost review scheduled for the 2027/2028 year.	

6b. Do you have any other feedback on the proposals in question 6a, the changes to our Revenue and Financing Policy, or other changes to fees and charges?

Local board priorities

7a. Which local board area does your feedback relate to?

Howick

Howick Local Board Priorities

7b. What do you think of our proposed priorities for Howick in 2024/2025?

More specifically, what do you think of each priority we've listed above?



#14041



Review and refresh the Howick Heritage Plan.	
Review and refresh the Howick Tourism Plan.	
Encourage community groups to adopt a reserve, park, or waterway etc, and provide for restoration and maintenance activities with council support.	
Rescope the Industrial Pollution Prevention Programme (which educates and informs industry about the impacts they may have on local waterways) to broaden its outreach and include all businesses.	
Develop a community-led climate action plan.	
Explore the development of a Howick Ward 'business collective', or other group, to provide support for small business owners outside of the established Business Improvement Districts. This work may lead to establishing a new business association and possible new Business Improvement District (BID) programme.	<p>In Support of a Public Dump station for east Auckland.</p> <p>We know from personal experience that if your caravan or camper van has internal waste tanks, that it is not possible to release the large amount of waste involved at home without creating a mess and bad smells for the neighbourhood.</p> <p>With more and more RV's having internal waste tanks there needs for a number of urban Auckland dump stations so owners are not tempted to dump at home.</p>

Tell us why



#14041



7c. What do you think of the Howick proposed priorities for the 10-year budget 2024-2034?

8. Do you have any other comments?



Long-term Plan 2024-2034

Note: this simplified version of the feedback form has been created for the purpose of publishing submissions. As such, contact and demographic information has been removed, and handwritten submissions have been transcribed.

Submitter details:

Organisation (if applicable):

Local Board: I don't know

Your feedback

1a. Which option do you prefer for the overall direction for council's Long-term Plan?

1b. What would you like Auckland Council to do more or less of?

Transport	
Water	
City and local development	
Environment and regulation	
Parks and Community	
Economic and cultural development	
Council support	

1c. Is there anything else you would like Auckland Council to do more of that you would be prepared to pay more for?

1d. Is there anything else you would like Auckland Council to do less of so that you could pay less?

2. What do you think of the transport proposal?



#14044



Tell us why:

2a. Is there anything you would spend more on?

2b. Is there anything you would spend less on?

3. Which options do you support for the North Harbour Stadium?

Tell us why:

4a. What is your preference on the proposal to establish an Auckland Future Fund and transfer Auckland Council's shareholding in Auckland International Airport Limited (AIAL) into this fund (enabling the shares to be sold)?

Tell us why:

4b. Which option do you prefer for the future of Port of Auckland?

Tell us here:

4c. If the council group continues to operate the Port of Auckland how would you prefer the profits and dividends to be used?

Tell us here:

4d. Do you have any feedback on any other part of the proposal?

Tell us here:



#14044



5a. What option do you prefer for Captain Cook and Marsden wharves?

Tell us why:

5b. What option do you prefer for Bledisloe Terminal?

Tell us why:

6a. What do you think of these proposals?

<p>Resume the Natural Environment Targeted Rate (NETR) and extend it to 2034/2035 so we can continue to invest in the protection of native ecosystems and species. This increases rates for the average value residential property by around \$20.04 and \$152.71 for the average value business property.</p>	
<p>Resume the Water Quality Targeted Rate (WQTR) and extend it to 2034/2035 at a level to only cover the annual programme operating and interest costs. This ensures that we can continue to fund the water quality improvements in harbours and streams across the region, at a lower amount for next year than previously planned. This reduces this rate from what was previously planned for the average value residential property by around \$6.53 and \$17.10 for the average value business property.</p>	
<p>Broaden the description of bus services funded by the Climate Action Transport Targeted Rate (CATTR) to reduce the need to consult each year for minor changes to the bus programme (any changes to the settings of the CATTR would still require consultation).</p>	
<p>Discontinue the Long Term Differential Strategy which gradually lowers the share of general rates paid by businesses and raises the share paid by other ratepayers. We also propose to raise the share businesses pay of the NETR, WQTR, and CATTR to align to the general rate.</p>	



#14044



Re-introduce recycling charges for schools.	
Continue the planned roll out of rates funded refuse collection to the North Shore, Waitākere and Papakura in 2024/2025, and Franklin and Rodney in 2025/2026, replacing the current pay as you throw service, and consequent rates change.	
Introduce the Franklin Local Board Paths Targeted Rate of \$52 per SUIP (Separately Used or Inhabited Part) to provide increased investment in paths in the Franklin Local Board area.	
Change the Rodney Drainage Districts Targeted Rate to reflect public feedback and updated analysis of the benefits to properties and boundaries.	
Increase the Waitākere Rural Sewerage Targeted Rate from \$296.75 to \$336.80 (per year) for the 2024/2025, 2025/2026, and 2026/2027 years to maintain cost recovery in the three-year contract cycle, and avoid an annual subsidy of around \$117,000 from general rates, with the next cost review scheduled for the 2027/2028 year.	

6b. Do you have any other feedback on the proposals in question 6a, the changes to our Revenue and Financing Policy, or other changes to fees and charges?

Local board priorities

7a. Which local board area does your feedback relate to?

Howick

Howick Local Board Priorities

7b. What do you think of our proposed priorities for Howick in 2024/2025?

More specifically, what do you think of each priority we've listed above?



#14044



Review and refresh the Howick Heritage Plan.	
Review and refresh the Howick Tourism Plan.	
Encourage community groups to adopt a reserve, park, or waterway etc, and provide for restoration and maintenance activities with council support.	
Rescope the Industrial Pollution Prevention Programme (which educates and informs industry about the impacts they may have on local waterways) to broaden its outreach and include all businesses.	
Develop a community-led climate action plan.	
<p>Explore the development of a Howick Ward 'business collective', or other group, to provide support for small business owners outside of the established Business Improvement Districts. This work may lead to establishing a new business association and possible new Business Improvement District (BID) programme.</p>	<p>I am an Auckland City ratepayer and local Motorhome owner, and I support the provision of a network of public dump stations around NZ.</p> <p>However, for some reason, Auckland City seems to have very few public dump stations, and there are none in the mid-central/East Auckland area as Half Moon Bay Marina dump station has now closed. I understand that Drury is shut, as is Oteha Valley. And McLeods Park (Te Atatau) and Bruce Pulman Park (Takanini) are often difficult to access on weekends when sports events are on. Westhaven (City) has also periodically been unable to be used as a result of nearby construction.</p> <p>Auckland City needs to provide a better network of dump stations, and the logical place is near a marina so as to be of benefit</p>



#14044



	<p>to both boat owners and motorhome owners.</p> <p>I urge the Howick Local Board to provide a facility in the Howick/East Auckland area.</p> <p>I understand that the NZMCA makes a financial contribution to new dump stations, and the Board should pursue this.</p>
--	---

Tell us why

7c. What do you think of the Howick proposed priorities for the 10-year budget 2024-2034?

8. Do you have any other comments?



Long-term Plan 2024-2034

Note: this simplified version of the feedback form has been created for the purpose of publishing submissions. As such, contact and demographic information has been removed, and handwritten submissions have been transcribed.

Submitter details:

Organisation (if applicable):

Local Board: I don't know

Your feedback

1a. Which option do you prefer for the overall direction for council's Long-term Plan?

1b. What would you like Auckland Council to do more or less of?

Transport	
Water	
City and local development	
Environment and regulation	
Parks and Community	
Economic and cultural development	
Council support	

1c. Is there anything else you would like Auckland Council to do more of that you would be prepared to pay more for?

1d. Is there anything else you would like Auckland Council to do less of so that you could pay less?

2. What do you think of the transport proposal?



#14045



Tell us why:

2a. Is there anything you would spend more on?

2b. Is there anything you would spend less on?

3. Which options do you support for the North Harbour Stadium?

Tell us why:

4a. What is your preference on the proposal to establish an Auckland Future Fund and transfer Auckland Council's shareholding in Auckland International Airport Limited (AIAL) into this fund (enabling the shares to be sold)?

Tell us why:

4b. Which option do you prefer for the future of Port of Auckland?

Tell us here:

4c. If the council group continues to operate the Port of Auckland how would you prefer the profits and dividends to be used?

Tell us here:

4d. Do you have any feedback on any other part of the proposal?

Tell us here:



#14045



5a. What option do you prefer for Captain Cook and Marsden wharves?

Tell us why:

5b. What option do you prefer for Bledisloe Terminal?

Tell us why:

6a. What do you think of these proposals?

<p>Resume the Natural Environment Targeted Rate (NETR) and extend it to 2034/2035 so we can continue to invest in the protection of native ecosystems and species. This increases rates for the average value residential property by around \$20.04 and \$152.71 for the average value business property.</p>	
<p>Resume the Water Quality Targeted Rate (WQTR) and extend it to 2034/2035 at a level to only cover the annual programme operating and interest costs. This ensures that we can continue to fund the water quality improvements in harbours and streams across the region, at a lower amount for next year than previously planned. This reduces this rate from what was previously planned for the average value residential property by around \$6.53 and \$17.10 for the average value business property.</p>	
<p>Broaden the description of bus services funded by the Climate Action Transport Targeted Rate (CATTR) to reduce the need to consult each year for minor changes to the bus programme (any changes to the settings of the CATTR would still require consultation).</p>	
<p>Discontinue the Long Term Differential Strategy which gradually lowers the share of general rates paid by businesses and raises the share paid by other ratepayers. We also propose to raise the share businesses pay of the NETR, WQTR, and CATTR to align to the general rate.</p>	



#14045



Re-introduce recycling charges for schools.	
Continue the planned roll out of rates funded refuse collection to the North Shore, Waitākere and Papakura in 2024/2025, and Franklin and Rodney in 2025/2026, replacing the current pay as you throw service, and consequent rates change.	
Introduce the Franklin Local Board Paths Targeted Rate of \$52 per SUIP (Separately Used or Inhabited Part) to provide increased investment in paths in the Franklin Local Board area.	
Change the Rodney Drainage Districts Targeted Rate to reflect public feedback and updated analysis of the benefits to properties and boundaries.	
Increase the Waitākere Rural Sewerage Targeted Rate from \$296.75 to \$336.80 (per year) for the 2024/2025, 2025/2026, and 2026/2027 years to maintain cost recovery in the three-year contract cycle, and avoid an annual subsidy of around \$117,000 from general rates, with the next cost review scheduled for the 2027/2028 year.	

6b. Do you have any other feedback on the proposals in question 6a, the changes to our Revenue and Financing Policy, or other changes to fees and charges?

Local board priorities

7a. Which local board area does your feedback relate to?

Howick

Howick Local Board Priorities

7b. What do you think of our proposed priorities for Howick in 2024/2025?

More specifically, what do you think of each priority we've listed above?



#14045



Review and refresh the Howick Heritage Plan.	
Review and refresh the Howick Tourism Plan.	
Encourage community groups to adopt a reserve, park, or waterway etc, and provide for restoration and maintenance activities with council support.	
Rescope the Industrial Pollution Prevention Programme (which educates and informs industry about the impacts they may have on local waterways) to broaden its outreach and include all businesses.	
Develop a community-led climate action plan.	
Explore the development of a Howick Ward 'business collective', or other group, to provide support for small business owners outside of the established Business Improvement Districts. This work may lead to establishing a new business association and possible new Business Improvement District (BID) programme.	<p>I wish to put forward our view that there should be a replacement public dump station in East Auckland since the one at Half Moon Bay Marina has been permanently closed. The one at Z pier has also been closed for years.</p> <p>We would like the Council to work with the NZMCA to organise a new public dump station in East Auckland. It is necessary for the area and it is very important to many rate payers as well as to many visitors in the area who spend their money locally.</p>

Tell us why



#14045



7c. What do you think of the Howick proposed priorities for the 10-year budget 2024-2034?

8. Do you have any other comments?



Long-term Plan 2024-2034

Note: this simplified version of the feedback form has been created for the purpose of publishing submissions. As such, contact and demographic information has been removed, and handwritten submissions have been transcribed.

Submitter details:

Organisation (if applicable):

Local Board: I don't know

Your feedback

1a. Which option do you prefer for the overall direction for council's Long-term Plan?

1b. What would you like Auckland Council to do more or less of?

Transport	
Water	
City and local development	
Environment and regulation	
Parks and Community	
Economic and cultural development	
Council support	

1c. Is there anything else you would like Auckland Council to do more of that you would be prepared to pay more for?

1d. Is there anything else you would like Auckland Council to do less of so that you could pay less?

2. What do you think of the transport proposal?



#14046



Tell us why:

2a. Is there anything you would spend more on?

2b. Is there anything you would spend less on?

3. Which options do you support for the North Harbour Stadium?

Tell us why:

4a. What is your preference on the proposal to establish an Auckland Future Fund and transfer Auckland Council's shareholding in Auckland International Airport Limited (AIAL) into this fund (enabling the shares to be sold)?

Tell us why:

4b. Which option do you prefer for the future of Port of Auckland?

Tell us here:

4c. If the council group continues to operate the Port of Auckland how would you prefer the profits and dividends to be used?

Tell us here:

4d. Do you have any feedback on any other part of the proposal?

Tell us here:



#14046



5a. What option do you prefer for Captain Cook and Marsden wharves?

Tell us why:

5b. What option do you prefer for Bledisloe Terminal?

Tell us why:

6a. What do you think of these proposals?

<p>Resume the Natural Environment Targeted Rate (NETR) and extend it to 2034/2035 so we can continue to invest in the protection of native ecosystems and species. This increases rates for the average value residential property by around \$20.04 and \$152.71 for the average value business property.</p>	
<p>Resume the Water Quality Targeted Rate (WQTR) and extend it to 2034/2035 at a level to only cover the annual programme operating and interest costs. This ensures that we can continue to fund the water quality improvements in harbours and streams across the region, at a lower amount for next year than previously planned. This reduces this rate from what was previously planned for the average value residential property by around \$6.53 and \$17.10 for the average value business property.</p>	
<p>Broaden the description of bus services funded by the Climate Action Transport Targeted Rate (CATTR) to reduce the need to consult each year for minor changes to the bus programme (any changes to the settings of the CATTR would still require consultation).</p>	
<p>Discontinue the Long Term Differential Strategy which gradually lowers the share of general rates paid by businesses and raises the share paid by other ratepayers. We also propose to raise the share businesses pay of the NETR, WQTR, and CATTR to align to the general rate.</p>	



#14046



Re-introduce recycling charges for schools.	
Continue the planned roll out of rates funded refuse collection to the North Shore, Waitākere and Papakura in 2024/2025, and Franklin and Rodney in 2025/2026, replacing the current pay as you throw service, and consequent rates change.	
Introduce the Franklin Local Board Paths Targeted Rate of \$52 per SUIP (Separately Used or Inhabited Part) to provide increased investment in paths in the Franklin Local Board area.	
Change the Rodney Drainage Districts Targeted Rate to reflect public feedback and updated analysis of the benefits to properties and boundaries.	
Increase the Waitākere Rural Sewerage Targeted Rate from \$296.75 to \$336.80 (per year) for the 2024/2025, 2025/2026, and 2026/2027 years to maintain cost recovery in the three-year contract cycle, and avoid an annual subsidy of around \$117,000 from general rates, with the next cost review scheduled for the 2027/2028 year.	

6b. Do you have any other feedback on the proposals in question 6a, the changes to our Revenue and Financing Policy, or other changes to fees and charges?

Local board priorities

7a. Which local board area does your feedback relate to?

Howick

Howick Local Board Priorities

7b. What do you think of our proposed priorities for Howick in 2024/2025?

More specifically, what do you think of each priority we've listed above?



#14046



Review and refresh the Howick Heritage Plan.	
Review and refresh the Howick Tourism Plan.	
Encourage community groups to adopt a reserve, park, or waterway etc, and provide for restoration and maintenance activities with council support.	
Rescope the Industrial Pollution Prevention Programme (which educates and informs industry about the impacts they may have on local waterways) to broaden its outreach and include all businesses.	
Develop a community-led climate action plan.	
Explore the development of a Howick Ward 'business collective', or other group, to provide support for small business owners outside of the established Business Improvement Districts. This work may lead to establishing a new business association and possible new Business Improvement District (BID) programme.	<p>We are East Auckland residents & have a motorhome.</p> <p>Before we come back to our home in Howick, we have to use a dump station which is usually miles out of the way.</p> <p>We always used the one at Half Moon Bay which was convenient.</p> <p>It is necessary to have a public dump station in East Auckland as there are many motorhomes & caravans in this area.</p>

Tell us why

7c. What do you think of the Howick proposed priorities for the 10-year budget 2024-2034?



#14046



8. Do you have any other comments?



Long-term Plan 2024-2034

Note: this simplified version of the feedback form has been created for the purpose of publishing submissions. As such, contact and demographic information has been removed, and handwritten submissions have been transcribed.

Submitter details:

Organisation (if applicable):

Local Board: I don't know

Your feedback

1a. Which option do you prefer for the overall direction for council's Long-term Plan?

1b. What would you like Auckland Council to do more or less of?

Transport	
Water	
City and local development	
Environment and regulation	
Parks and Community	
Economic and cultural development	
Council support	

1c. Is there anything else you would like Auckland Council to do more of that you would be prepared to pay more for?

1d. Is there anything else you would like Auckland Council to do less of so that you could pay less?

2. What do you think of the transport proposal?



#14047



Tell us why:

2a. Is there anything you would spend more on?

2b. Is there anything you would spend less on?

3. Which options do you support for the North Harbour Stadium?

Tell us why:

4a. What is your preference on the proposal to establish an Auckland Future Fund and transfer Auckland Council's shareholding in Auckland International Airport Limited (AIAL) into this fund (enabling the shares to be sold)?

Tell us why:

4b. Which option do you prefer for the future of Port of Auckland?

Tell us here:

4c. If the council group continues to operate the Port of Auckland how would you prefer the profits and dividends to be used?

Tell us here:

4d. Do you have any feedback on any other part of the proposal?

Tell us here:



#14047



5a. What option do you prefer for Captain Cook and Marsden wharves?

Tell us why:

5b. What option do you prefer for Bledisloe Terminal?

Tell us why:

6a. What do you think of these proposals?

<p>Resume the Natural Environment Targeted Rate (NETR) and extend it to 2034/2035 so we can continue to invest in the protection of native ecosystems and species. This increases rates for the average value residential property by around \$20.04 and \$152.71 for the average value business property.</p>	
<p>Resume the Water Quality Targeted Rate (WQTR) and extend it to 2034/2035 at a level to only cover the annual programme operating and interest costs. This ensures that we can continue to fund the water quality improvements in harbours and streams across the region, at a lower amount for next year than previously planned. This reduces this rate from what was previously planned for the average value residential property by around \$6.53 and \$17.10 for the average value business property.</p>	
<p>Broaden the description of bus services funded by the Climate Action Transport Targeted Rate (CATTR) to reduce the need to consult each year for minor changes to the bus programme (any changes to the settings of the CATTR would still require consultation).</p>	
<p>Discontinue the Long Term Differential Strategy which gradually lowers the share of general rates paid by businesses and raises the share paid by other ratepayers. We also propose to raise the share businesses pay of the NETR, WQTR, and CATTR to align to the general rate.</p>	



#14047



Re-introduce recycling charges for schools.	
Continue the planned roll out of rates funded refuse collection to the North Shore, Waitākere and Papakura in 2024/2025, and Franklin and Rodney in 2025/2026, replacing the current pay as you throw service, and consequent rates change.	
Introduce the Franklin Local Board Paths Targeted Rate of \$52 per SUIP (Separately Used or Inhabited Part) to provide increased investment in paths in the Franklin Local Board area.	
Change the Rodney Drainage Districts Targeted Rate to reflect public feedback and updated analysis of the benefits to properties and boundaries.	
Increase the Waitākere Rural Sewerage Targeted Rate from \$296.75 to \$336.80 (per year) for the 2024/2025, 2025/2026, and 2026/2027 years to maintain cost recovery in the three-year contract cycle, and avoid an annual subsidy of around \$117,000 from general rates, with the next cost review scheduled for the 2027/2028 year.	

6b. Do you have any other feedback on the proposals in question 6a, the changes to our Revenue and Financing Policy, or other changes to fees and charges?

Local board priorities

7a. Which local board area does your feedback relate to?

Howick

Howick Local Board Priorities

7b. What do you think of our proposed priorities for Howick in 2024/2025?

More specifically, what do you think of each priority we've listed above?



#14047



Review and refresh the Howick Heritage Plan.	
Review and refresh the Howick Tourism Plan.	
Encourage community groups to adopt a reserve, park, or waterway etc, and provide for restoration and maintenance activities with council support.	
Rescope the Industrial Pollution Prevention Programme (which educates and informs industry about the impacts they may have on local waterways) to broaden its outreach and include all businesses.	
Develop a community-led climate action plan.	
Explore the development of a Howick Ward 'business collective', or other group, to provide support for small business owners outside of the established Business Improvement Districts. This work may lead to establishing a new business association and possible new Business Improvement District (BID) programme.	<p>I would like to add my support for a new dump station in East Auckland.</p> <p>With ever larger numbers of Motor homes and Caravans visiting Auckland there is an increasing need for public dump stations in the Auckland area.</p> <p>More facilities would also benefit Auckland residents who must at present, travel many kms out of their way in order to store them in a good sanitary condition.</p>

Tell us why

7c. What do you think of the Howick proposed priorities for the 10-year budget 2024-2034?



#14047



8. Do you have any other comments?



Long-term Plan 2024-2034

Note: this simplified version of the feedback form has been created for the purpose of publishing submissions. As such, contact and demographic information has been removed, and handwritten submissions have been transcribed.

Submitter details:

Organisation (if applicable):

Local Board: I don't know

Your feedback

1a. Which option do you prefer for the overall direction for council's Long-term Plan?

1b. What would you like Auckland Council to do more or less of?

Transport	
Water	
City and local development	
Environment and regulation	
Parks and Community	
Economic and cultural development	
Council support	

1c. Is there anything else you would like Auckland Council to do more of that you would be prepared to pay more for?

1d. Is there anything else you would like Auckland Council to do less of so that you could pay less?

2. What do you think of the transport proposal?



#14048



Tell us why:

2a. Is there anything you would spend more on?

2b. Is there anything you would spend less on?

3. Which options do you support for the North Harbour Stadium?

Tell us why:

4a. What is your preference on the proposal to establish an Auckland Future Fund and transfer Auckland Council's shareholding in Auckland International Airport Limited (AIAL) into this fund (enabling the shares to be sold)?

Tell us why:

4b. Which option do you prefer for the future of Port of Auckland?

Tell us here:

4c. If the council group continues to operate the Port of Auckland how would you prefer the profits and dividends to be used?

Tell us here:

4d. Do you have any feedback on any other part of the proposal?

Tell us here:



#14048



5a. What option do you prefer for Captain Cook and Marsden wharves?

Tell us why:

5b. What option do you prefer for Bledisloe Terminal?

Tell us why:

6a. What do you think of these proposals?

<p>Resume the Natural Environment Targeted Rate (NETR) and extend it to 2034/2035 so we can continue to invest in the protection of native ecosystems and species. This increases rates for the average value residential property by around \$20.04 and \$152.71 for the average value business property.</p>	
<p>Resume the Water Quality Targeted Rate (WQTR) and extend it to 2034/2035 at a level to only cover the annual programme operating and interest costs. This ensures that we can continue to fund the water quality improvements in harbours and streams across the region, at a lower amount for next year than previously planned. This reduces this rate from what was previously planned for the average value residential property by around \$6.53 and \$17.10 for the average value business property.</p>	
<p>Broaden the description of bus services funded by the Climate Action Transport Targeted Rate (CATTR) to reduce the need to consult each year for minor changes to the bus programme (any changes to the settings of the CATTR would still require consultation).</p>	
<p>Discontinue the Long Term Differential Strategy which gradually lowers the share of general rates paid by businesses and raises the share paid by other ratepayers. We also propose to raise the share businesses pay of the NETR, WQTR, and CATTR to align to the general rate.</p>	



#14048



Re-introduce recycling charges for schools.	
Continue the planned roll out of rates funded refuse collection to the North Shore, Waitākere and Papakura in 2024/2025, and Franklin and Rodney in 2025/2026, replacing the current pay as you throw service, and consequent rates change.	
Introduce the Franklin Local Board Paths Targeted Rate of \$52 per SUIP (Separately Used or Inhabited Part) to provide increased investment in paths in the Franklin Local Board area.	
Change the Rodney Drainage Districts Targeted Rate to reflect public feedback and updated analysis of the benefits to properties and boundaries.	
Increase the Waitākere Rural Sewerage Targeted Rate from \$296.75 to \$336.80 (per year) for the 2024/2025, 2025/2026, and 2026/2027 years to maintain cost recovery in the three-year contract cycle, and avoid an annual subsidy of around \$117,000 from general rates, with the next cost review scheduled for the 2027/2028 year.	

6b. Do you have any other feedback on the proposals in question 6a, the changes to our Revenue and Financing Policy, or other changes to fees and charges?

Local board priorities

7a. Which local board area does your feedback relate to?

Howick

Howick Local Board Priorities

7b. What do you think of our proposed priorities for Howick in 2024/2025?

More specifically, what do you think of each priority we've listed above?



#14048



<p>Review and refresh the Howick Heritage Plan.</p>	
<p>Review and refresh the Howick Tourism Plan.</p>	
<p>Encourage community groups to adopt a reserve, park, or waterway etc, and provide for restoration and maintenance activities with council support.</p>	
<p>Rescope the Industrial Pollution Prevention Programme (which educates and informs industry about the impacts they may have on local waterways) to broaden its outreach and include all businesses.</p>	
<p>Develop a community-led climate action plan.</p>	
<p>Explore the development of a Howick Ward 'business collective', or other group, to provide support for small business owners outside of the established Business Improvement Districts. This work may lead to establishing a new business association and possible new Business Improvement District (BID) programme.</p>	<p>I write in support of those who are calling for funding to be found to install a public dump station somewhere in or around Howick to replace the facility that has been decommissioned near the Half Moon Bay Marina.</p> <p>There is a clear need for such a facility with the nearest alternative location many km away in either Wiri or Maraetai. As one drives around Howick it is clear that there are many hundreds of caravans or motorhomes that are domiciled in the current area, all of which have a need for a dump station.</p> <p>At present, Auckland is very sparsely served by dump stations. Within the Auckland Council region there are only 16 dump stations out of a total of 267 nationwide. When it is considered that the</p>



#14048



	<p>Auckland Region's population is approximately a third of all NZ, the number of dumps stations is only about 6% of the total in NZ. It appears that Aucklanders are being short-changed by its Council in this matter.</p> <p>I urge you to make the necessary provisions and install a dump station to replace the one that has been decommissioned.</p>
--	---

Tell us why

7c. What do you think of the Howick proposed priorities for the 10-year budget 2024-2034?

8. Do you have any other comments?



Long-term Plan 2024-2034

Note: this simplified version of the feedback form has been created for the purpose of publishing submissions. As such, contact and demographic information has been removed, and handwritten submissions have been transcribed.

Submitter details:

Organisation (if applicable):

Local Board: I don't know

Your feedback

1a. Which option do you prefer for the overall direction for council's Long-term Plan?

1b. What would you like Auckland Council to do more or less of?

Transport	
Water	
City and local development	
Environment and regulation	
Parks and Community	
Economic and cultural development	
Council support	

1c. Is there anything else you would like Auckland Council to do more of that you would be prepared to pay more for?

1d. Is there anything else you would like Auckland Council to do less of so that you could pay less?

2. What do you think of the transport proposal?



#14049



Tell us why:

2a. Is there anything you would spend more on?

2b. Is there anything you would spend less on?

3. Which options do you support for the North Harbour Stadium?

Tell us why:

4a. What is your preference on the proposal to establish an Auckland Future Fund and transfer Auckland Council's shareholding in Auckland International Airport Limited (AIAL) into this fund (enabling the shares to be sold)?

Tell us why:

4b. Which option do you prefer for the future of Port of Auckland?

Tell us here:

4c. If the council group continues to operate the Port of Auckland how would you prefer the profits and dividends to be used?

Tell us here:

4d. Do you have any feedback on any other part of the proposal?

Tell us here:



#14049



5a. What option do you prefer for Captain Cook and Marsden wharves?

Tell us why:

5b. What option do you prefer for Bledisloe Terminal?

Tell us why:

6a. What do you think of these proposals?

<p>Resume the Natural Environment Targeted Rate (NETR) and extend it to 2034/2035 so we can continue to invest in the protection of native ecosystems and species. This increases rates for the average value residential property by around \$20.04 and \$152.71 for the average value business property.</p>	
<p>Resume the Water Quality Targeted Rate (WQTR) and extend it to 2034/2035 at a level to only cover the annual programme operating and interest costs. This ensures that we can continue to fund the water quality improvements in harbours and streams across the region, at a lower amount for next year than previously planned. This reduces this rate from what was previously planned for the average value residential property by around \$6.53 and \$17.10 for the average value business property.</p>	
<p>Broaden the description of bus services funded by the Climate Action Transport Targeted Rate (CATTR) to reduce the need to consult each year for minor changes to the bus programme (any changes to the settings of the CATTR would still require consultation).</p>	
<p>Discontinue the Long Term Differential Strategy which gradually lowers the share of general rates paid by businesses and raises the share paid by other ratepayers. We also propose to raise the share businesses pay of the NETR, WQTR, and CATTR to align to the general rate.</p>	



#14049



Re-introduce recycling charges for schools.	
Continue the planned roll out of rates funded refuse collection to the North Shore, Waitākere and Papakura in 2024/2025, and Franklin and Rodney in 2025/2026, replacing the current pay as you throw service, and consequent rates change.	
Introduce the Franklin Local Board Paths Targeted Rate of \$52 per SUIP (Separately Used or Inhabited Part) to provide increased investment in paths in the Franklin Local Board area.	
Change the Rodney Drainage Districts Targeted Rate to reflect public feedback and updated analysis of the benefits to properties and boundaries.	
Increase the Waitākere Rural Sewerage Targeted Rate from \$296.75 to \$336.80 (per year) for the 2024/2025, 2025/2026, and 2026/2027 years to maintain cost recovery in the three-year contract cycle, and avoid an annual subsidy of around \$117,000 from general rates, with the next cost review scheduled for the 2027/2028 year.	

6b. Do you have any other feedback on the proposals in question 6a, the changes to our Revenue and Financing Policy, or other changes to fees and charges?

Local board priorities

7a. Which local board area does your feedback relate to?

Howick

Howick Local Board Priorities

7b. What do you think of our proposed priorities for Howick in 2024/2025?

More specifically, what do you think of each priority we've listed above?



#14049



Review and refresh the Howick Heritage Plan.	
Review and refresh the Howick Tourism Plan.	
Encourage community groups to adopt a reserve, park, or waterway etc, and provide for restoration and maintenance activities with council support.	
Rescope the Industrial Pollution Prevention Programme (which educates and informs industry about the impacts they may have on local waterways) to broaden its outreach and include all businesses.	
Develop a community-led climate action plan.	
Explore the development of a Howick Ward 'business collective', or other group, to provide support for small business owners outside of the established Business Improvement Districts. This work may lead to establishing a new business association and possible new Business Improvement District (BID) programme.	<p>I am letting you know that I believe a new public dump station is needed in East Auckland.</p> <p>Auckland as a whole is poorly served with Motorhome facilities, and I would also like to see more locations for Free parking in our large cities. These obviously would be limited to perhaps 3 nights.</p> <p>This mode of transport and tourism brings a lot of money to an area and when these services are lacking people will not come.</p>

Tell us why



#14049



7c. What do you think of the Howick proposed priorities for the 10-year budget 2024-2034?

8. Do you have any other comments?



Long-term Plan 2024-2034

Note: this simplified version of the feedback form has been created for the purpose of publishing submissions. As such, contact and demographic information has been removed, and handwritten submissions have been transcribed.

Submitter details:

Organisation (if applicable):

Local Board: I don't know

Your feedback

1a. Which option do you prefer for the overall direction for council's Long-term Plan?

1b. What would you like Auckland Council to do more or less of?

Transport	
Water	
City and local development	
Environment and regulation	
Parks and Community	
Economic and cultural development	
Council support	

1c. Is there anything else you would like Auckland Council to do more of that you would be prepared to pay more for?

1d. Is there anything else you would like Auckland Council to do less of so that you could pay less?

2. What do you think of the transport proposal?



Tell us why:

2a. Is there anything you would spend more on?

2b. Is there anything you would spend less on?

3. Which options do you support for the North Harbour Stadium?

Tell us why:

4a. What is your preference on the proposal to establish an Auckland Future Fund and transfer Auckland Council's shareholding in Auckland International Airport Limited (AIAL) into this fund (enabling the shares to be sold)?

Tell us why:

4b. Which option do you prefer for the future of Port of Auckland?

Tell us here:

4c. If the council group continues to operate the Port of Auckland how would you prefer the profits and dividends to be used?

Tell us here:

4d. Do you have any feedback on any other part of the proposal?

Tell us here:



#14050



5a. What option do you prefer for Captain Cook and Marsden wharves?

Tell us why:

5b. What option do you prefer for Bledisloe Terminal?

Tell us why:

6a. What do you think of these proposals?

<p>Resume the Natural Environment Targeted Rate (NETR) and extend it to 2034/2035 so we can continue to invest in the protection of native ecosystems and species. This increases rates for the average value residential property by around \$20.04 and \$152.71 for the average value business property.</p>	
<p>Resume the Water Quality Targeted Rate (WQTR) and extend it to 2034/2035 at a level to only cover the annual programme operating and interest costs. This ensures that we can continue to fund the water quality improvements in harbours and streams across the region, at a lower amount for next year than previously planned. This reduces this rate from what was previously planned for the average value residential property by around \$6.53 and \$17.10 for the average value business property.</p>	
<p>Broaden the description of bus services funded by the Climate Action Transport Targeted Rate (CATTR) to reduce the need to consult each year for minor changes to the bus programme (any changes to the settings of the CATTR would still require consultation).</p>	
<p>Discontinue the Long Term Differential Strategy which gradually lowers the share of general rates paid by businesses and raises the share paid by other ratepayers. We also propose to raise the share businesses pay of the NETR, WQTR, and CATTR to align to the general rate.</p>	



#14050



Re-introduce recycling charges for schools.	
Continue the planned roll out of rates funded refuse collection to the North Shore, Waitākere and Papakura in 2024/2025, and Franklin and Rodney in 2025/2026, replacing the current pay as you throw service, and consequent rates change.	
Introduce the Franklin Local Board Paths Targeted Rate of \$52 per SUIP (Separately Used or Inhabited Part) to provide increased investment in paths in the Franklin Local Board area.	
Change the Rodney Drainage Districts Targeted Rate to reflect public feedback and updated analysis of the benefits to properties and boundaries.	
Increase the Waitākere Rural Sewerage Targeted Rate from \$296.75 to \$336.80 (per year) for the 2024/2025, 2025/2026, and 2026/2027 years to maintain cost recovery in the three-year contract cycle, and avoid an annual subsidy of around \$117,000 from general rates, with the next cost review scheduled for the 2027/2028 year.	

6b. Do you have any other feedback on the proposals in question 6a, the changes to our Revenue and Financing Policy, or other changes to fees and charges?

Local board priorities

7a. Which local board area does your feedback relate to?

Howick

Howick Local Board Priorities

7b. What do you think of our proposed priorities for Howick in 2024/2025?

More specifically, what do you think of each priority we've listed above?



#14050



<p>Review and refresh the Howick Heritage Plan.</p>	
<p>Review and refresh the Howick Tourism Plan.</p>	
<p>Encourage community groups to adopt a reserve, park, or waterway etc, and provide for restoration and maintenance activities with council support.</p>	
<p>Rescope the Industrial Pollution Prevention Programme (which educates and informs industry about the impacts they may have on local waterways) to broaden its outreach and include all businesses.</p>	
<p>Develop a community-led climate action plan.</p>	
<p>Explore the development of a Howick Ward 'business collective', or other group, to provide support for small business owners outside of the established Business Improvement Districts. This work may lead to establishing a new business association and possible new Business Improvement District (BID) programme.</p>	<p>The public dump station at Half Moon Bay marina has been closed for many months, and it seems that re-opening is not in Council's plans any time soon.</p> <p>Motorhome tourism relies on the availability of public dump stations as not all campgrounds have dump stations, and in any case, it is pointless permitting free responsible camping without making suitable waste disposal facilities available.</p> <p>Currently, there are only 17 (per the NZMCA maps) in the greater Auckland Council area, which is a very small number for such a large area, whereas even small towns throughout the rest of New Zealand have a PDS. The NZMCA travel guide shows 251 throughout the rest of New Zealand.</p>



#14050



	<p>There is no grey water disposal facility on Great Barrier Island, and no grey or black water disposal facility on Waiheke Island.</p> <p>Towns such as Winton, Havelock, Westport, Hokitika, Taupo, Tūrangi, Picton, Kaikoura etc etc all have them.</p> <p>I believe the NZMCA has offered financial and design assistance to Auckland Council to construct a facility to replace the defunct Half Moon Bay facility which was the only one in the whole of suburban East Auckland.</p> <p>Failure to make these facilities available will result in tourists emptying toilet cassettes into public toilets, and grey water tanks into stormwater drains - practises banned in most other local body areas.</p>
--	---

Tell us why

7c. What do you think of the Howick proposed priorities for the 10-year budget 2024-2034?

8. Do you have any other comments?



Long-term Plan 2024-2034

Note: this simplified version of the feedback form has been created for the purpose of publishing submissions. As such, contact and demographic information has been removed, and handwritten submissions have been transcribed.

Submitter details:

Organisation (if applicable):

Local Board: I don't know

Your feedback

1a. Which option do you prefer for the overall direction for council's Long-term Plan?

1b. What would you like Auckland Council to do more or less of?

Transport	
Water	
City and local development	
Environment and regulation	
Parks and Community	
Economic and cultural development	
Council support	

1c. Is there anything else you would like Auckland Council to do more of that you would be prepared to pay more for?

1d. Is there anything else you would like Auckland Council to do less of so that you could pay less?

2. What do you think of the transport proposal?



Tell us why:

2a. Is there anything you would spend more on?

2b. Is there anything you would spend less on?

3. Which options do you support for the North Harbour Stadium?

Tell us why:

4a. What is your preference on the proposal to establish an Auckland Future Fund and transfer Auckland Council's shareholding in Auckland International Airport Limited (AIAL) into this fund (enabling the shares to be sold)?

Tell us why:

4b. Which option do you prefer for the future of Port of Auckland?

Tell us here:

4c. If the council group continues to operate the Port of Auckland how would you prefer the profits and dividends to be used?

Tell us here:

4d. Do you have any feedback on any other part of the proposal?

Tell us here:



#14051



5a. What option do you prefer for Captain Cook and Marsden wharves?

Tell us why:

5b. What option do you prefer for Bledisloe Terminal?

Tell us why:

6a. What do you think of these proposals?

<p>Resume the Natural Environment Targeted Rate (NETR) and extend it to 2034/2035 so we can continue to invest in the protection of native ecosystems and species. This increases rates for the average value residential property by around \$20.04 and \$152.71 for the average value business property.</p>	
<p>Resume the Water Quality Targeted Rate (WQTR) and extend it to 2034/2035 at a level to only cover the annual programme operating and interest costs. This ensures that we can continue to fund the water quality improvements in harbours and streams across the region, at a lower amount for next year than previously planned. This reduces this rate from what was previously planned for the average value residential property by around \$6.53 and \$17.10 for the average value business property.</p>	
<p>Broaden the description of bus services funded by the Climate Action Transport Targeted Rate (CATTR) to reduce the need to consult each year for minor changes to the bus programme (any changes to the settings of the CATTR would still require consultation).</p>	
<p>Discontinue the Long Term Differential Strategy which gradually lowers the share of general rates paid by businesses and raises the share paid by other ratepayers. We also propose to raise the share businesses pay of the NETR, WQTR, and CATTR to align to the general rate.</p>	



#14051



Re-introduce recycling charges for schools.	
Continue the planned roll out of rates funded refuse collection to the North Shore, Waitākere and Papakura in 2024/2025, and Franklin and Rodney in 2025/2026, replacing the current pay as you throw service, and consequent rates change.	
Introduce the Franklin Local Board Paths Targeted Rate of \$52 per SUIP (Separately Used or Inhabited Part) to provide increased investment in paths in the Franklin Local Board area.	
Change the Rodney Drainage Districts Targeted Rate to reflect public feedback and updated analysis of the benefits to properties and boundaries.	
Increase the Waitākere Rural Sewerage Targeted Rate from \$296.75 to \$336.80 (per year) for the 2024/2025, 2025/2026, and 2026/2027 years to maintain cost recovery in the three-year contract cycle, and avoid an annual subsidy of around \$117,000 from general rates, with the next cost review scheduled for the 2027/2028 year.	

6b. Do you have any other feedback on the proposals in question 6a, the changes to our Revenue and Financing Policy, or other changes to fees and charges?

Local board priorities

7a. Which local board area does your feedback relate to?

Howick

Howick Local Board Priorities

7b. What do you think of our proposed priorities for Howick in 2024/2025?

More specifically, what do you think of each priority we've listed above?



#14051



Review and refresh the Howick Heritage Plan.	
Review and refresh the Howick Tourism Plan.	
Encourage community groups to adopt a reserve, park, or waterway etc, and provide for restoration and maintenance activities with council support.	
Rescope the Industrial Pollution Prevention Programme (which educates and informs industry about the impacts they may have on local waterways) to broaden its outreach and include all businesses.	
Develop a community-led climate action plan.	
Explore the development of a Howick Ward 'business collective', or other group, to provide support for small business owners outside of the established Business Improvement Districts. This work may lead to establishing a new business association and possible new Business Improvement District (BID) programme.	<p>May I make an appeal for more public Dump stations in the Auckland area. The hygiene issues are obvious but we must also reduce the chances of irresponsible and dirty illegal dumping when public stations are not available,</p> <p>Camping vehicles make a significant but largely invisible contribution to the regional economy and we should encourage more</p>

Tell us why

7c. What do you think of the Howick proposed priorities for the 10-year budget 2024-2034?



#14051



8. Do you have any other comments?



Long-term Plan 2024-2034

Note: this simplified version of the feedback form has been created for the purpose of publishing submissions. As such, contact and demographic information has been removed, and handwritten submissions have been transcribed.

Submitter details:

Organisation (if applicable):

Local Board: I don't know

Your feedback

1a. Which option do you prefer for the overall direction for council's Long-term Plan?

1b. What would you like Auckland Council to do more or less of?

Transport	
Water	
City and local development	
Environment and regulation	
Parks and Community	
Economic and cultural development	
Council support	

1c. Is there anything else you would like Auckland Council to do more of that you would be prepared to pay more for?

1d. Is there anything else you would like Auckland Council to do less of so that you could pay less?

2. What do you think of the transport proposal?



#14052



Tell us why:

2a. Is there anything you would spend more on?

2b. Is there anything you would spend less on?

3. Which options do you support for the North Harbour Stadium?

Tell us why:

4a. What is your preference on the proposal to establish an Auckland Future Fund and transfer Auckland Council's shareholding in Auckland International Airport Limited (AIAL) into this fund (enabling the shares to be sold)?

Tell us why:

4b. Which option do you prefer for the future of Port of Auckland?

Tell us here:

4c. If the council group continues to operate the Port of Auckland how would you prefer the profits and dividends to be used?

Tell us here:

4d. Do you have any feedback on any other part of the proposal?

Tell us here:



#14052



5a. What option do you prefer for Captain Cook and Marsden wharves?

Tell us why:

5b. What option do you prefer for Bledisloe Terminal?

Tell us why:

6a. What do you think of these proposals?

<p>Resume the Natural Environment Targeted Rate (NETR) and extend it to 2034/2035 so we can continue to invest in the protection of native ecosystems and species. This increases rates for the average value residential property by around \$20.04 and \$152.71 for the average value business property.</p>	
<p>Resume the Water Quality Targeted Rate (WQTR) and extend it to 2034/2035 at a level to only cover the annual programme operating and interest costs. This ensures that we can continue to fund the water quality improvements in harbours and streams across the region, at a lower amount for next year than previously planned. This reduces this rate from what was previously planned for the average value residential property by around \$6.53 and \$17.10 for the average value business property.</p>	
<p>Broaden the description of bus services funded by the Climate Action Transport Targeted Rate (CATTR) to reduce the need to consult each year for minor changes to the bus programme (any changes to the settings of the CATTR would still require consultation).</p>	
<p>Discontinue the Long Term Differential Strategy which gradually lowers the share of general rates paid by businesses and raises the share paid by other ratepayers. We also propose to raise the share businesses pay of the NETR, WQTR, and CATTR to align to the general rate.</p>	



#14052



Re-introduce recycling charges for schools.	
Continue the planned roll out of rates funded refuse collection to the North Shore, Waitākere and Papakura in 2024/2025, and Franklin and Rodney in 2025/2026, replacing the current pay as you throw service, and consequent rates change.	
Introduce the Franklin Local Board Paths Targeted Rate of \$52 per SUIP (Separately Used or Inhabited Part) to provide increased investment in paths in the Franklin Local Board area.	
Change the Rodney Drainage Districts Targeted Rate to reflect public feedback and updated analysis of the benefits to properties and boundaries.	
Increase the Waitākere Rural Sewerage Targeted Rate from \$296.75 to \$336.80 (per year) for the 2024/2025, 2025/2026, and 2026/2027 years to maintain cost recovery in the three-year contract cycle, and avoid an annual subsidy of around \$117,000 from general rates, with the next cost review scheduled for the 2027/2028 year.	

6b. Do you have any other feedback on the proposals in question 6a, the changes to our Revenue and Financing Policy, or other changes to fees and charges?

Local board priorities

7a. Which local board area does your feedback relate to?

Howick

Howick Local Board Priorities

7b. What do you think of our proposed priorities for Howick in 2024/2025?

More specifically, what do you think of each priority we've listed above?



#14052



<p>Review and refresh the Howick Heritage Plan.</p>	
<p>Review and refresh the Howick Tourism Plan.</p>	
<p>Encourage community groups to adopt a reserve, park, or waterway etc, and provide for restoration and maintenance activities with council support.</p>	
<p>Rescope the Industrial Pollution Prevention Programme (which educates and informs industry about the impacts they may have on local waterways) to broaden its outreach and include all businesses.</p>	
<p>Develop a community-led climate action plan.</p>	
<p>Explore the development of a Howick Ward 'business collective', or other group, to provide support for small business owners outside of the established Business Improvement Districts. This work may lead to establishing a new business association and possible new Business Improvement District (BID) programme.</p>	<p>I would like to add my vote/ request in support for new Auckland dump stations.</p> <p>The NZMCA have requested interest be lodged for replacement of the half moon bay dump which we support but likely use seldom.</p> <p>We are on the north shore and currently there is only 1 station available and that is on the road side in Albany with an elevated difficult position. The RV Albany centre now closed push's us to this location even though it is closer to home For the number of vans on the road needing a dump station a greater number and more general spread-with more suitable access are needed for the Auckland population</p>



#14052



Tell us why

7c. What do you think of the Howick proposed priorities for the 10-year budget 2024-2034?

8. Do you have any other comments?



Long-term Plan 2024-2034

Note: this simplified version of the feedback form has been created for the purpose of publishing submissions. As such, contact and demographic information has been removed, and handwritten submissions have been transcribed.

Submitter details:

Organisation (if applicable):

Local Board: I don't know

Your feedback

1a. Which option do you prefer for the overall direction for council's Long-term Plan?

1b. What would you like Auckland Council to do more or less of?

Transport	
Water	
City and local development	
Environment and regulation	
Parks and Community	
Economic and cultural development	
Council support	

1c. Is there anything else you would like Auckland Council to do more of that you would be prepared to pay more for?

1d. Is there anything else you would like Auckland Council to do less of so that you could pay less?

2. What do you think of the transport proposal?



#14081



Tell us why:

2a. Is there anything you would spend more on?

2b. Is there anything you would spend less on?

3. Which options do you support for the North Harbour Stadium?

Tell us why:

4a. What is your preference on the proposal to establish an Auckland Future Fund and transfer Auckland Council's shareholding in Auckland International Airport Limited (AIAL) into this fund (enabling the shares to be sold)?

Tell us why:

4b. Which option do you prefer for the future of Port of Auckland?

Tell us here:

4c. If the council group continues to operate the Port of Auckland how would you prefer the profits and dividends to be used?

Tell us here:

4d. Do you have any feedback on any other part of the proposal?

Tell us here:



#14081



5a. What option do you prefer for Captain Cook and Marsden wharves?

Tell us why:

5b. What option do you prefer for Bledisloe Terminal?

Tell us why:

6a. What do you think of these proposals?

<p>Resume the Natural Environment Targeted Rate (NETR) and extend it to 2034/2035 so we can continue to invest in the protection of native ecosystems and species. This increases rates for the average value residential property by around \$20.04 and \$152.71 for the average value business property.</p>	
<p>Resume the Water Quality Targeted Rate (WQTR) and extend it to 2034/2035 at a level to only cover the annual programme operating and interest costs. This ensures that we can continue to fund the water quality improvements in harbours and streams across the region, at a lower amount for next year than previously planned. This reduces this rate from what was previously planned for the average value residential property by around \$6.53 and \$17.10 for the average value business property.</p>	
<p>Broaden the description of bus services funded by the Climate Action Transport Targeted Rate (CATTR) to reduce the need to consult each year for minor changes to the bus programme (any changes to the settings of the CATTR would still require consultation).</p>	
<p>Discontinue the Long Term Differential Strategy which gradually lowers the share of general rates paid by businesses and raises the share paid by other ratepayers. We also propose to raise the share businesses pay of the NETR, WQTR, and CATTR to align to the general rate.</p>	



#14081



Re-introduce recycling charges for schools.	
Continue the planned roll out of rates funded refuse collection to the North Shore, Waitākere and Papakura in 2024/2025, and Franklin and Rodney in 2025/2026, replacing the current pay as you throw service, and consequent rates change.	
Introduce the Franklin Local Board Paths Targeted Rate of \$52 per SUIP (Separately Used or Inhabited Part) to provide increased investment in paths in the Franklin Local Board area.	
Change the Rodney Drainage Districts Targeted Rate to reflect public feedback and updated analysis of the benefits to properties and boundaries.	
Increase the Waitākere Rural Sewerage Targeted Rate from \$296.75 to \$336.80 (per year) for the 2024/2025, 2025/2026, and 2026/2027 years to maintain cost recovery in the three-year contract cycle, and avoid an annual subsidy of around \$117,000 from general rates, with the next cost review scheduled for the 2027/2028 year.	

6b. Do you have any other feedback on the proposals in question 6a, the changes to our Revenue and Financing Policy, or other changes to fees and charges?

Local board priorities

7a. Which local board area does your feedback relate to?

Howick

Howick Local Board Priorities

7b. What do you think of our proposed priorities for Howick in 2024/2025?

More specifically, what do you think of each priority we've listed above?



#14081



Review and refresh the Howick Heritage Plan.	
Review and refresh the Howick Tourism Plan.	
Encourage community groups to adopt a reserve, park, or waterway etc, and provide for restoration and maintenance activities with council support.	
Rescope the Industrial Pollution Prevention Programme (which educates and informs industry about the impacts they may have on local waterways) to broaden its outreach and include all businesses.	
Develop a community-led climate action plan.	
Explore the development of a Howick Ward 'business collective', or other group, to provide support for small business owners outside of the established Business Improvement Districts. This work may lead to establishing a new business association and possible new Business Improvement District (BID) programme.	<p>I am writing to ask that more dump stations be provided in the whole of Auckland. There is only one on the north shore which is in Albany which is really not adequate. There are many people travelling in rv's and caravans in fact living in them because rents are so expensive and dump stations with a fresh water supply are very few and far between. I believe this is indicative of the changing lifestyle in Auckland. If dumps are not provided people will find a way which is not good for Ty's environment.</p> <p>Please consider this in your meetings.</p>

Tell us why



#14081



7c. What do you think of the Howick proposed priorities for the 10-year budget 2024-2034?

8. Do you have any other comments?



Long-term Plan 2024-2034

Note: this simplified version of the feedback form has been created for the purpose of publishing submissions. As such, contact and demographic information has been removed, and handwritten submissions have been transcribed.

Submitter details:

Organisation (if applicable):

Local Board: I don't know

Your feedback

1a. Which option do you prefer for the overall direction for council's Long-term Plan?

1b. What would you like Auckland Council to do more or less of?

Transport	
Water	
City and local development	
Environment and regulation	
Parks and Community	
Economic and cultural development	
Council support	

1c. Is there anything else you would like Auckland Council to do more of that you would be prepared to pay more for?

1d. Is there anything else you would like Auckland Council to do less of so that you could pay less?

2. What do you think of the transport proposal?



#14082



Tell us why:

2a. Is there anything you would spend more on?

2b. Is there anything you would spend less on?

3. Which options do you support for the North Harbour Stadium?

Tell us why:

4a. What is your preference on the proposal to establish an Auckland Future Fund and transfer Auckland Council's shareholding in Auckland International Airport Limited (AIAL) into this fund (enabling the shares to be sold)?

Tell us why:

4b. Which option do you prefer for the future of Port of Auckland?

Tell us here:

4c. If the council group continues to operate the Port of Auckland how would you prefer the profits and dividends to be used?

Tell us here:

4d. Do you have any feedback on any other part of the proposal?

Tell us here:



#14082



5a. What option do you prefer for Captain Cook and Marsden wharves?

Tell us why:

5b. What option do you prefer for Bledisloe Terminal?

Tell us why:

6a. What do you think of these proposals?

<p>Resume the Natural Environment Targeted Rate (NETR) and extend it to 2034/2035 so we can continue to invest in the protection of native ecosystems and species. This increases rates for the average value residential property by around \$20.04 and \$152.71 for the average value business property.</p>	
<p>Resume the Water Quality Targeted Rate (WQTR) and extend it to 2034/2035 at a level to only cover the annual programme operating and interest costs. This ensures that we can continue to fund the water quality improvements in harbours and streams across the region, at a lower amount for next year than previously planned. This reduces this rate from what was previously planned for the average value residential property by around \$6.53 and \$17.10 for the average value business property.</p>	
<p>Broaden the description of bus services funded by the Climate Action Transport Targeted Rate (CATTR) to reduce the need to consult each year for minor changes to the bus programme (any changes to the settings of the CATTR would still require consultation).</p>	
<p>Discontinue the Long Term Differential Strategy which gradually lowers the share of general rates paid by businesses and raises the share paid by other ratepayers. We also propose to raise the share businesses pay of the NETR, WQTR, and CATTR to align to the general rate.</p>	



#14082



Re-introduce recycling charges for schools.	
Continue the planned roll out of rates funded refuse collection to the North Shore, Waitākere and Papakura in 2024/2025, and Franklin and Rodney in 2025/2026, replacing the current pay as you throw service, and consequent rates change.	
Introduce the Franklin Local Board Paths Targeted Rate of \$52 per SUIP (Separately Used or Inhabited Part) to provide increased investment in paths in the Franklin Local Board area.	
Change the Rodney Drainage Districts Targeted Rate to reflect public feedback and updated analysis of the benefits to properties and boundaries.	
Increase the Waitākere Rural Sewerage Targeted Rate from \$296.75 to \$336.80 (per year) for the 2024/2025, 2025/2026, and 2026/2027 years to maintain cost recovery in the three-year contract cycle, and avoid an annual subsidy of around \$117,000 from general rates, with the next cost review scheduled for the 2027/2028 year.	

6b. Do you have any other feedback on the proposals in question 6a, the changes to our Revenue and Financing Policy, or other changes to fees and charges?

Local board priorities

7a. Which local board area does your feedback relate to?

Howick

Howick Local Board Priorities

7b. What do you think of our proposed priorities for Howick in 2024/2025?

More specifically, what do you think of each priority we've listed above?



#14082



Review and refresh the Howick Heritage Plan.	
Review and refresh the Howick Tourism Plan.	
Encourage community groups to adopt a reserve, park, or waterway etc, and provide for restoration and maintenance activities with council support.	
Rescope the Industrial Pollution Prevention Programme (which educates and informs industry about the impacts they may have on local waterways) to broaden its outreach and include all businesses.	
Develop a community-led climate action plan.	
<p>Explore the development of a Howick Ward 'business collective', or other group, to provide support for small business owners outside of the established Business Improvement Districts. This work may lead to establishing a new business association and possible new Business Improvement District (BID) programme.</p>	<p>As an owner of a motor home I would like to appeal to Auckland Council to find a solution so that those who have need to empty their black water in the Eastern zone can do so in an easily accessible place. Previously we have enjoyed the privilege of 'dumping' at Half Moon Bay but recently learned that that dump at Half Moon Bay is no longer available. For many people, both motorhomes, caravaners, tradies and boats this is considered an essential service. We need somewhere at the end of a trip (or a days work) to be able to dump. With this closure we are faced with alternatives that are not say easily accessed and it can be very inconvenient having to find an alternative as you return home. Please consider ways to overcome this service at a local level.</p>



#14082



On another note completely - as a grandparent I pick up grandchildren from Cockle Bay Primary School in Sandspit Road Cockle Bay frequently. Parking in that area is absolutely challenging at the best of times as the area is in close to proximity to Howick College, Somerville Intermediate, Shelley Park school. This means that before and after school it is very difficult to get a park. Many parks are of course occupied by teachers and staff at the schools and students at the college which compounds the problem. My request is as follows:

I have become aware that the old bus stop in front of the Cemetery is in fact no longer a scheduled bus stop. It has only recently been repainted as a no park zone as if it is still needed for the buses, which it is not. It would be a simple and very inexpensive job to repaint that zone with approximately 6 carparks - that is another 6 families who will not face the daily stress of finding a park whilst picking up especially the younger 5 and 6 yr olds who need to be collected from the classroom and walked safely to the car. I urge you to seriously consider this simple quick fix solution and will avoid the current 'illegal' parking that is taking place in that zone each day.

Thanks for considering these two points.

Tell us why

7c. What do you think of the Howick proposed priorities for the 10-year budget 2024-2034?



#14082



8. Do you have any other comments?



Long-term Plan 2024-2034

Note: this simplified version of the feedback form has been created for the purpose of publishing submissions. As such, contact and demographic information has been removed, and handwritten submissions have been transcribed.

Submitter details:

Organisation (if applicable):

Local Board: I don't know

Your feedback

1a. Which option do you prefer for the overall direction for council's Long-term Plan?

1b. What would you like Auckland Council to do more or less of?

Transport	
Water	
City and local development	
Environment and regulation	
Parks and Community	
Economic and cultural development	
Council support	

1c. Is there anything else you would like Auckland Council to do more of that you would be prepared to pay more for?

1d. Is there anything else you would like Auckland Council to do less of so that you could pay less?

2. What do you think of the transport proposal?



#14083



Tell us why:

2a. Is there anything you would spend more on?

2b. Is there anything you would spend less on?

3. Which options do you support for the North Harbour Stadium?

Tell us why:

4a. What is your preference on the proposal to establish an Auckland Future Fund and transfer Auckland Council's shareholding in Auckland International Airport Limited (AIAL) into this fund (enabling the shares to be sold)?

Tell us why:

4b. Which option do you prefer for the future of Port of Auckland?

Tell us here:

4c. If the council group continues to operate the Port of Auckland how would you prefer the profits and dividends to be used?

Tell us here:

4d. Do you have any feedback on any other part of the proposal?

Tell us here:



#14083



5a. What option do you prefer for Captain Cook and Marsden wharves?

Tell us why:

5b. What option do you prefer for Bledisloe Terminal?

Tell us why:

6a. What do you think of these proposals?

<p>Resume the Natural Environment Targeted Rate (NETR) and extend it to 2034/2035 so we can continue to invest in the protection of native ecosystems and species. This increases rates for the average value residential property by around \$20.04 and \$152.71 for the average value business property.</p>	
<p>Resume the Water Quality Targeted Rate (WQTR) and extend it to 2034/2035 at a level to only cover the annual programme operating and interest costs. This ensures that we can continue to fund the water quality improvements in harbours and streams across the region, at a lower amount for next year than previously planned. This reduces this rate from what was previously planned for the average value residential property by around \$6.53 and \$17.10 for the average value business property.</p>	
<p>Broaden the description of bus services funded by the Climate Action Transport Targeted Rate (CATTR) to reduce the need to consult each year for minor changes to the bus programme (any changes to the settings of the CATTR would still require consultation).</p>	
<p>Discontinue the Long Term Differential Strategy which gradually lowers the share of general rates paid by businesses and raises the share paid by other ratepayers. We also propose to raise the share businesses pay of the NETR, WQTR, and CATTR to align to the general rate.</p>	



#14083



Re-introduce recycling charges for schools.	
Continue the planned roll out of rates funded refuse collection to the North Shore, Waitākere and Papakura in 2024/2025, and Franklin and Rodney in 2025/2026, replacing the current pay as you throw service, and consequent rates change.	
Introduce the Franklin Local Board Paths Targeted Rate of \$52 per SUIP (Separately Used or Inhabited Part) to provide increased investment in paths in the Franklin Local Board area.	
Change the Rodney Drainage Districts Targeted Rate to reflect public feedback and updated analysis of the benefits to properties and boundaries.	
Increase the Waitākere Rural Sewerage Targeted Rate from \$296.75 to \$336.80 (per year) for the 2024/2025, 2025/2026, and 2026/2027 years to maintain cost recovery in the three-year contract cycle, and avoid an annual subsidy of around \$117,000 from general rates, with the next cost review scheduled for the 2027/2028 year.	

6b. Do you have any other feedback on the proposals in question 6a, the changes to our Revenue and Financing Policy, or other changes to fees and charges?

Local board priorities

7a. Which local board area does your feedback relate to?

Howick

Howick Local Board Priorities

7b. What do you think of our proposed priorities for Howick in 2024/2025?

More specifically, what do you think of each priority we've listed above?



#14083



Review and refresh the Howick Heritage Plan.	
Review and refresh the Howick Tourism Plan.	
Encourage community groups to adopt a reserve, park, or waterway etc, and provide for restoration and maintenance activities with council support.	
Rescope the Industrial Pollution Prevention Programme (which educates and informs industry about the impacts they may have on local waterways) to broaden its outreach and include all businesses.	
Develop a community-led climate action plan.	
Explore the development of a Howick Ward 'business collective', or other group, to provide support for small business owners outside of the established Business Improvement Districts. This work may lead to establishing a new business association and possible new Business Improvement District (BID) programme.	<p>To Whom it May Concern,</p> <p>We think it is vital to have a Dump Station for Freedom Campers in East Auckland.</p> <p>1) For Campers touring around NZ, both New Zealanders and overseas tourists. They bring money into our area to Hospitality businesses and attractions like Howick Colonial Village.</p> <p>2) For local freedom campers in Campervans and self contained caravans when we come back from trips away.</p>

Tell us why



#14083



7c. What do you think of the Howick proposed priorities for the 10-year budget 2024-2034?

8. Do you have any other comments?



Long-term Plan 2024-2034

Note: this simplified version of the feedback form has been created for the purpose of publishing submissions. As such, contact and demographic information has been removed, and handwritten submissions have been transcribed.

Submitter details:

Organisation (if applicable):

Local Board: I don't know

Your feedback

1a. Which option do you prefer for the overall direction for council's Long-term Plan?

1b. What would you like Auckland Council to do more or less of?

Transport	
Water	
City and local development	
Environment and regulation	
Parks and Community	
Economic and cultural development	
Council support	

1c. Is there anything else you would like Auckland Council to do more of that you would be prepared to pay more for?

1d. Is there anything else you would like Auckland Council to do less of so that you could pay less?

2. What do you think of the transport proposal?



#14084



Tell us why:

2a. Is there anything you would spend more on?

2b. Is there anything you would spend less on?

3. Which options do you support for the North Harbour Stadium?

Tell us why:

4a. What is your preference on the proposal to establish an Auckland Future Fund and transfer Auckland Council's shareholding in Auckland International Airport Limited (AIAL) into this fund (enabling the shares to be sold)?

Tell us why:

4b. Which option do you prefer for the future of Port of Auckland?

Tell us here:

4c. If the council group continues to operate the Port of Auckland how would you prefer the profits and dividends to be used?

Tell us here:

4d. Do you have any feedback on any other part of the proposal?

Tell us here:



#14084



5a. What option do you prefer for Captain Cook and Marsden wharves?

Tell us why:

5b. What option do you prefer for Bledisloe Terminal?

Tell us why:

6a. What do you think of these proposals?

<p>Resume the Natural Environment Targeted Rate (NETR) and extend it to 2034/2035 so we can continue to invest in the protection of native ecosystems and species. This increases rates for the average value residential property by around \$20.04 and \$152.71 for the average value business property.</p>	
<p>Resume the Water Quality Targeted Rate (WQTR) and extend it to 2034/2035 at a level to only cover the annual programme operating and interest costs. This ensures that we can continue to fund the water quality improvements in harbours and streams across the region, at a lower amount for next year than previously planned. This reduces this rate from what was previously planned for the average value residential property by around \$6.53 and \$17.10 for the average value business property.</p>	
<p>Broaden the description of bus services funded by the Climate Action Transport Targeted Rate (CATTR) to reduce the need to consult each year for minor changes to the bus programme (any changes to the settings of the CATTR would still require consultation).</p>	
<p>Discontinue the Long Term Differential Strategy which gradually lowers the share of general rates paid by businesses and raises the share paid by other ratepayers. We also propose to raise the share businesses pay of the NETR, WQTR, and CATTR to align to the general rate.</p>	



#14084



Re-introduce recycling charges for schools.	
Continue the planned roll out of rates funded refuse collection to the North Shore, Waitākere and Papakura in 2024/2025, and Franklin and Rodney in 2025/2026, replacing the current pay as you throw service, and consequent rates change.	
Introduce the Franklin Local Board Paths Targeted Rate of \$52 per SUIP (Separately Used or Inhabited Part) to provide increased investment in paths in the Franklin Local Board area.	
Change the Rodney Drainage Districts Targeted Rate to reflect public feedback and updated analysis of the benefits to properties and boundaries.	
Increase the Waitākere Rural Sewerage Targeted Rate from \$296.75 to \$336.80 (per year) for the 2024/2025, 2025/2026, and 2026/2027 years to maintain cost recovery in the three-year contract cycle, and avoid an annual subsidy of around \$117,000 from general rates, with the next cost review scheduled for the 2027/2028 year.	

6b. Do you have any other feedback on the proposals in question 6a, the changes to our Revenue and Financing Policy, or other changes to fees and charges?

Local board priorities

7a. Which local board area does your feedback relate to?

Howick

Howick Local Board Priorities

7b. What do you think of our proposed priorities for Howick in 2024/2025?

More specifically, what do you think of each priority we've listed above?



#14084



Review and refresh the Howick Heritage Plan.	
Review and refresh the Howick Tourism Plan.	
Encourage community groups to adopt a reserve, park, or waterway etc, and provide for restoration and maintenance activities with council support.	
Rescope the Industrial Pollution Prevention Programme (which educates and informs industry about the impacts they may have on local waterways) to broaden its outreach and include all businesses.	
Develop a community-led climate action plan.	
Explore the development of a Howick Ward 'business collective', or other group, to provide support for small business owners outside of the established Business Improvement Districts. This work may lead to establishing a new business association and possible new Business Improvement District (BID) programme.	<p>I note that the Half Moon Bay marina has closed the dump station.</p> <p>Would the Auckland Council - of which I am a long time ratepayer - consider funding or part funding with the NZMCA a station somewhere in this vicinity please?</p> <p>We have travelled all over NZ in our caravan and it is certain that available dump stations can be a determining factor as to whether you go to a town, stay in a town and therefore spend your money in a town.</p> <p>Please consider this source of revenue to this area.</p>



#14084



Tell us why

7c. What do you think of the Howick proposed priorities for the 10-year budget 2024-2034?

8. Do you have any other comments?



Long-term Plan 2024-2034

Note: this simplified version of the feedback form has been created for the purpose of publishing submissions. As such, contact and demographic information has been removed, and handwritten submissions have been transcribed.

Submitter details:

Organisation (if applicable):

Local Board: I don't know

Your feedback

1a. Which option do you prefer for the overall direction for council's Long-term Plan?

1b. What would you like Auckland Council to do more or less of?

Transport	
Water	
City and local development	
Environment and regulation	
Parks and Community	
Economic and cultural development	
Council support	

1c. Is there anything else you would like Auckland Council to do more of that you would be prepared to pay more for?

1d. Is there anything else you would like Auckland Council to do less of so that you could pay less?

2. What do you think of the transport proposal?



#14085



Tell us why:

2a. Is there anything you would spend more on?

2b. Is there anything you would spend less on?

3. Which options do you support for the North Harbour Stadium?

Tell us why:

4a. What is your preference on the proposal to establish an Auckland Future Fund and transfer Auckland Council's shareholding in Auckland International Airport Limited (AIAL) into this fund (enabling the shares to be sold)?

Tell us why:

4b. Which option do you prefer for the future of Port of Auckland?

Tell us here:

4c. If the council group continues to operate the Port of Auckland how would you prefer the profits and dividends to be used?

Tell us here:

4d. Do you have any feedback on any other part of the proposal?

Tell us here:



#14085



5a. What option do you prefer for Captain Cook and Marsden wharves?

Tell us why:

5b. What option do you prefer for Bledisloe Terminal?

Tell us why:

6a. What do you think of these proposals?

<p>Resume the Natural Environment Targeted Rate (NETR) and extend it to 2034/2035 so we can continue to invest in the protection of native ecosystems and species. This increases rates for the average value residential property by around \$20.04 and \$152.71 for the average value business property.</p>	
<p>Resume the Water Quality Targeted Rate (WQTR) and extend it to 2034/2035 at a level to only cover the annual programme operating and interest costs. This ensures that we can continue to fund the water quality improvements in harbours and streams across the region, at a lower amount for next year than previously planned. This reduces this rate from what was previously planned for the average value residential property by around \$6.53 and \$17.10 for the average value business property.</p>	
<p>Broaden the description of bus services funded by the Climate Action Transport Targeted Rate (CATTR) to reduce the need to consult each year for minor changes to the bus programme (any changes to the settings of the CATTR would still require consultation).</p>	
<p>Discontinue the Long Term Differential Strategy which gradually lowers the share of general rates paid by businesses and raises the share paid by other ratepayers. We also propose to raise the share businesses pay of the NETR, WQTR, and CATTR to align to the general rate.</p>	



#14085



Re-introduce recycling charges for schools.	
Continue the planned roll out of rates funded refuse collection to the North Shore, Waitākere and Papakura in 2024/2025, and Franklin and Rodney in 2025/2026, replacing the current pay as you throw service, and consequent rates change.	
Introduce the Franklin Local Board Paths Targeted Rate of \$52 per SUIP (Separately Used or Inhabited Part) to provide increased investment in paths in the Franklin Local Board area.	
Change the Rodney Drainage Districts Targeted Rate to reflect public feedback and updated analysis of the benefits to properties and boundaries.	
Increase the Waitākere Rural Sewerage Targeted Rate from \$296.75 to \$336.80 (per year) for the 2024/2025, 2025/2026, and 2026/2027 years to maintain cost recovery in the three-year contract cycle, and avoid an annual subsidy of around \$117,000 from general rates, with the next cost review scheduled for the 2027/2028 year.	

6b. Do you have any other feedback on the proposals in question 6a, the changes to our Revenue and Financing Policy, or other changes to fees and charges?

Local board priorities

7a. Which local board area does your feedback relate to?

Howick

Howick Local Board Priorities

7b. What do you think of our proposed priorities for Howick in 2024/2025?

More specifically, what do you think of each priority we've listed above?



#14085



<p>Review and refresh the Howick Heritage Plan.</p>	
<p>Review and refresh the Howick Tourism Plan.</p>	
<p>Encourage community groups to adopt a reserve, park, or waterway etc, and provide for restoration and maintenance activities with council support.</p>	
<p>Rescope the Industrial Pollution Prevention Programme (which educates and informs industry about the impacts they may have on local waterways) to broaden its outreach and include all businesses.</p>	
<p>Develop a community-led climate action plan.</p>	
<p>Explore the development of a Howick Ward 'business collective', or other group, to provide support for small business owners outside of the established Business Improvement Districts. This work may lead to establishing a new business association and possible new Business Improvement District (BID) programme.</p>	<p>I would like to support the installation of a dump station at Half Moon bay.</p> <p>My wife and I own a motorhome and live in Auckland at 16 Vinter terrace, Mt Albert, Auckland 1025. Ph 021 977 421.</p> <p>I have used the dump station at this site previously prior to a trips over to Waiheke Island. You may not be aware that there are no dump stations on Waiheke Island and self-contained vehicle stays are limited on Waiheke Island because of this. It is however critical that all waste tanks on self-contained vehicles are emptied prior to boarding the ferry to Waiheke Island. This is my main reason for urging the Auckland Council and the Howick local Board to reinstate a dump station at or near the ferry terminal at Half Moon bay.</p>



#14085



--	--

Tell us why

7c. What do you think of the Howick proposed priorities for the 10-year budget 2024-2034?

8. Do you have any other comments?



Long-term Plan 2024-2034

Note: this simplified version of the feedback form has been created for the purpose of publishing submissions. As such, contact and demographic information has been removed, and handwritten submissions have been transcribed.

Submitter details:

Organisation (if applicable):

Local Board: I don't know

Your feedback

1a. Which option do you prefer for the overall direction for council's Long-term Plan?

Proceed with the central proposal

1b. What would you like Auckland Council to do more or less of?

Transport	As proposed
Water	Do more
City and local development	As proposed
Environment and regulation	As proposed
Parks and Community	As proposed
Economic and cultural development	Do less
Council support	As proposed

1c. Is there anything else you would like Auckland Council to do more of that you would be prepared to pay more for?

Reinstate the rubbish bins.

1d. Is there anything else you would like Auckland Council to do less of so that you could pay less?



#14093



2. What do you think of the transport proposal?

Tell us why:

2a. Is there anything you would spend more on?

2b. Is there anything you would spend less on?

3. Which options do you support for the North Harbour Stadium?

Tell us why:

4a. What is your preference on the proposal to establish an Auckland Future Fund and transfer Auckland Council's shareholding in Auckland International Airport Limited (AIAL) into this fund (enabling the shares to be sold)?

I don't know

Tell us why:

4b. Which option do you prefer for the future of Port of Auckland?

Tell us here:

4c. If the council continues to operate the Port of Auckland how would you prefer the profits and dividends to be used?

Tell us here:



#14093



4d. Do you have any feedback on any other part of the proposal?

Tell us here:

5a. What option do you prefer for Captain Cook and Marsden wharves?

Proceed with the proposal to transfer Captain Cook and Marsden wharves from the port to Auckland Council so they can be used for something else that provides public benefit.

Tell us why:

Its gateway to the city - make it attractive and beneficial

5b. What option do you prefer for Bledisloe Terminal?

Keep Bledisloe Terminal as a Port of Auckland operational area

Tell us why:

Keep until a real alternative is accepted.

6a. What do you think of these proposals?

Resume the Natural Environment Targeted Rate (NETR) and extend it to 2034/2035 so we can continue to invest in the protection of native ecosystems and species. This increases rates for the average value residential property by around \$20.04 and \$152.71 for the average value business property.	
Resume the Water Quality Targeted Rate (WQTR) and extend it to 2034/2035 at a level to only cover the annual programme operating and interest costs. This ensures that we can continue to fund the water quality improvements in harbours and streams across the region, at a lower amount for next year than previously planned. This reduces this rate from what was previously planned for the average value	



#14093



residential property by around \$6.53 and \$17.10 for the average value business property.	
Broaden the description of bus services funded by the Climate Action Transport Targeted Rate (CATTR) to reduce the need to consult each year for minor changes to the bus programme (any changes to the settings of the CATTR would still require consultation).	
Discontinue the Long Term Differential Strategy which gradually lowers the share of general rates paid by businesses and raises the share paid by other ratepayers. We also propose to raise the share businesses pay of the NETR, WQTR, and CATTR to align to the general rate.	
Re-introduce recycling charges for schools .	
Continue the planned roll out of rates funded refuse collection to the North Shore, Waitākere and Papakura in 2024/2025, and Franklin and Rodney in 2025/2026, replacing the current pay as you throw service, and consequent rates change.	
Introduce the Franklin Local Board Paths Targeted Rate of \$52 per SUIP (Separately Used or Inhabited Part) to provide increased investment in paths in the Franklin Local Board area.	
Change the Rodney Drainage Districts Targeted Rate to reflect public feedback and updated analysis of the benefits to properties and boundaries.	
Increase the Waitākere Rural Sewerage Targeted Rate from \$296.75 to \$336.80 (per year) for the 2024/2025, 2025/2026, and 2026/2027 years to maintain cost recovery in the three-year contract cycle, and avoid an annual subsidy of around \$117,000 from general rates, with the next cost review scheduled for the 2027/2028 year.	

6b. Do you have any other feedback on the proposals in question 6a, the changes to our Revenue and Financing Policy, or other changes to fees and charges?



#14093



Local board priorities

7a. Which local board area does your feedback relate to?

8. Do you have any other comments?

Lets make Auckland work better.



Long-term Plan 2024-2034

Note: this simplified version of the feedback form has been created for the purpose of publishing submissions. As such, contact and demographic information has been removed, and handwritten submissions have been transcribed.

Submitter details:

Organisation (if applicable):

Local Board: I don't know

Your feedback

1a. Which option do you prefer for the overall direction for council's Long-term Plan?

1b. What would you like Auckland Council to do more or less of?

Transport	
Water	
City and local development	
Environment and regulation	
Parks and Community	
Economic and cultural development	
Council support	

1c. Is there anything else you would like Auckland Council to do more of that you would be prepared to pay more for?

Library funding/ community hubs - groups and building for community to meet & learn skills, build friendships and foster great community/ help with mental health/ recovering from illness/ surgery. Loneliness. Clean up local creeks regularly to help with future floods - dedicate team - paid workers especially west Auckland.

1d. Is there anything else you would like Auckland Council to do less of so that you could pay less?



2. What do you think of the transport proposal?

Tell us why:

Stop building speed humps that create congestion and frustrate drivers.

2a. Is there anything you would spend more on?

Train networks invest to keep the service reliable and affordable.

2b. Is there anything you would spend less on?

3. Which options do you support for the North Harbour Stadium?

Tell us why:

4a. What is your preference on the proposal to establish an Auckland Future Fund and transfer Auckland Council's shareholding in Auckland International Airport Limited (AIAL) into this fund (enabling the shares to be sold)?

Other

Tell us why:

Keep the Airport, it's a great asset for Auckland now and for our future. Don't sell it off - too short sighted.

4b. Which option do you prefer for the future of Port of Auckland?

Other

Tell us here:



#14095



Keep the ports as Auckland owned it's able to make a profit all the better, invest it back into the ports (rainy day fund)

4c. If the council group continues to operate the Port of Auckland how would you prefer the profits and dividends to be used?

Tell us here:

4d. Do you have any feedback on any other part of the proposal?

Tell us here:

5a. What option do you prefer for Captain Cook and Marsden wharves?

Other

Tell us why:

Keep the wharves - it's our heritage and a huge asset for NZ's. It's the city grows this area may be developed further. Ferry commuter or tourist needs.

5b. What option do you prefer for Bledisloe Terminal?

Tell us why:

6a. What do you think of these proposals?

Resume the **Natural Environment Targeted Rate (NETR)** and extend it to 2034/2035 so we can continue to invest in the protection of native ecosystems and species. This increases rates for the average value residential property by around \$20.04 and \$152.71 for the average value business property.



#14095



<p>Resume the Water Quality Targeted Rate (WQTR) and extend it to 2034/2035 at a level to only cover the annual programme operating and interest costs. This ensures that we can continue to fund the water quality improvements in harbours and streams across the region, at a lower amount for next year than previously planned. This reduces this rate from what was previously planned for the average value residential property by around \$6.53 and \$17.10 for the average value business property.</p>	
<p>Broaden the description of bus services funded by the Climate Action Transport Targeted Rate (CATTR) to reduce the need to consult each year for minor changes to the bus programme (any changes to the settings of the CATTR would still require consultation).</p>	
<p>Discontinue the Long Term Differential Strategy which gradually lowers the share of general rates paid by businesses and raises the share paid by other ratepayers. We also propose to raise the share businesses pay of the NETR, WQTR, and CATTR to align to the general rate.</p>	
<p>Re-introduce recycling charges for schools.</p>	
<p>Continue the planned roll out of rates funded refuse collection to the North Shore, Waitākere and Papakura in 2024/2025, and Franklin and Rodney in 2025/2026, replacing the current pay as you throw service, and consequent rates change.</p>	
<p>Introduce the Franklin Local Board Paths Targeted Rate of \$52 per SUIP (Separately Used or Inhabited Part) to provide increased investment in paths in the Franklin Local Board area.</p>	
<p>Change the Rodney Drainage Districts Targeted Rate to reflect public feedback and updated analysis of the benefits to properties and boundaries.</p>	
<p>Increase the Waitākere Rural Sewerage Targeted Rate from \$296.75 to \$336.80 (per year) for the 2024/2025, 2025/2026, and 2026/2027 years to maintain cost recovery in the three-year contract cycle, and avoid an annual subsidy of</p>	



#14095



around \$117,000 from general rates, with the next cost review scheduled for the 2027/2028 year.

6b. Do you have any other feedback on the proposals in question 6a, the changes to our Revenue and Financing Policy, or other changes to fees and charges?

Local board priorities

7a. Which local board area does your feedback relate to?

8. Do you have any other comments?



Long-term Plan 2024-2034

Note: this simplified version of the feedback form has been created for the purpose of publishing submissions. As such, contact and demographic information has been removed, and handwritten submissions have been transcribed.

Submitter details:

Organisation (if applicable):

Local Board: I don't know

Your feedback

1a. Which option do you prefer for the overall direction for council's Long-term Plan?

1b. What would you like Auckland Council to do more or less of?

Transport	
Water	
City and local development	
Environment and regulation	
Parks and Community	
Economic and cultural development	
Council support	

1c. Is there anything else you would like Auckland Council to do more of that you would be prepared to pay more for?

1d. Is there anything else you would like Auckland Council to do less of so that you could pay less?

2. What do you think of the transport proposal?



#14115



Tell us why:

2a. Is there anything you would spend more on?

2b. Is there anything you would spend less on?

3. Which options do you support for the North Harbour Stadium?

Tell us why:

4a. What is your preference on the proposal to establish an Auckland Future Fund and transfer Auckland Council's shareholding in Auckland International Airport Limited (AIAL) into this fund (enabling the shares to be sold)?

Tell us why:

4b. Which option do you prefer for the future of Port of Auckland?

Retain underlying council ownership of port land and wharves, and continue council group operation of the port (through Port of Auckland Limited), and implement the plan to deliver improved profitability and more dividends to council

Tell us here:

I support the port of Auckland being owned by the people of Auckland.

4c. If the council group continues to operate the Port of Auckland how would you prefer the profits and dividends to be used?

Continue to use it to fund council services

Tell us here:



#14115



4d. Do you have any feedback on any other part of the proposal?

Tell us here:

5a. What option do you prefer for Captain Cook and Marsden wharves?

Tell us why:

5b. What option do you prefer for Bledisloe Terminal?

Tell us why:

6a. What do you think of these proposals?

<p>Resume the Natural Environment Targeted Rate (NETR) and extend it to 2034/2035 so we can continue to invest in the protection of native ecosystems and species. This increases rates for the average value residential property by around \$20.04 and \$152.71 for the average value business property.</p>	
<p>Resume the Water Quality Targeted Rate (WQTR) and extend it to 2034/2035 at a level to only cover the annual programme operating and interest costs. This ensures that we can continue to fund the water quality improvements in harbours and streams across the region, at a lower amount for next year than previously planned. This reduces this rate from what was previously planned for the average value residential property by around \$6.53 and \$17.10 for the average value business property.</p>	
<p>Broaden the description of bus services funded by the Climate Action Transport Targeted Rate (CATTR) to reduce the need to consult each year for minor changes to the bus programme (any changes to the settings of the CATTR would still require consultation).</p>	



#14115



Discontinue the Long Term Differential Strategy which gradually lowers the share of general rates paid by businesses and raises the share paid by other ratepayers. We also propose to raise the share businesses pay of the NETR, WQTR, and CATTR to align to the general rate.	
Re-introduce recycling charges for schools .	
Continue the planned roll out of rates funded refuse collection to the North Shore, Waitākere and Papakura in 2024/2025, and Franklin and Rodney in 2025/2026, replacing the current pay as you throw service, and consequent rates change.	
Introduce the Franklin Local Board Paths Targeted Rate of \$52 per SUIP (Separately Used or Inhabited Part) to provide increased investment in paths in the Franklin Local Board area.	
Change the Rodney Drainage Districts Targeted Rate to reflect public feedback and updated analysis of the benefits to properties and boundaries.	
Increase the Waitākere Rural Sewerage Targeted Rate from \$296.75 to \$336.80 (per year) for the 2024/2025, 2025/2026, and 2026/2027 years to maintain cost recovery in the three-year contract cycle, and avoid an annual subsidy of around \$117,000 from general rates, with the next cost review scheduled for the 2027/2028 year.	

6b. Do you have any other feedback on the proposals in question 6a, the changes to our Revenue and Financing Policy, or other changes to fees and charges?

Local board priorities

7a. Which local board area does your feedback relate to?

8. Do you have any other comments?



Long-term Plan 2024-2034

Note: this simplified version of the feedback form has been created for the purpose of publishing submissions. As such, contact and demographic information has been removed, and handwritten submissions have been transcribed.

Submitter details:

Organisation (if applicable):

Local Board: I don't know

Your feedback

1a. Which option do you prefer for the overall direction for council's Long-term Plan?

1b. What would you like Auckland Council to do more or less of?

Transport	
Water	
City and local development	
Environment and regulation	
Parks and Community	
Economic and cultural development	
Council support	

1c. Is there anything else you would like Auckland Council to do more of that you would be prepared to pay more for?

1d. Is there anything else you would like Auckland Council to do less of so that you could pay less?

2. What do you think of the transport proposal?



#14119



Tell us why:

2a. Is there anything you would spend more on?

2b. Is there anything you would spend less on?

3. Which options do you support for the North Harbour Stadium?

Tell us why:

4a. What is your preference on the proposal to establish an Auckland Future Fund and transfer Auckland Council's shareholding in Auckland International Airport Limited (AIAL) into this fund (enabling the shares to be sold)?

Tell us why:

4b. Which option do you prefer for the future of Port of Auckland?

Retain underlying council ownership of port land and wharves, and continue council group operation of the port (through Port of Auckland Limited), and implement the plan to deliver improved profitability and more dividends to council

Tell us here:

I support the port of Auckland being owned by the people of Auckland.

4c. If the council group continues to operate the Port of Auckland how would you prefer the profits and dividends to be used?

Continue to use it to fund council services

Tell us here:



#14119



4d. Do you have any feedback on any other part of the proposal?

Tell us here:

5a. What option do you prefer for Captain Cook and Marsden wharves?

Tell us why:

5b. What option do you prefer for Bledisloe Terminal?

Tell us why:

6a. What do you think of these proposals?

<p>Resume the Natural Environment Targeted Rate (NETR) and extend it to 2034/2035 so we can continue to invest in the protection of native ecosystems and species. This increases rates for the average value residential property by around \$20.04 and \$152.71 for the average value business property.</p>	
<p>Resume the Water Quality Targeted Rate (WQTR) and extend it to 2034/2035 at a level to only cover the annual programme operating and interest costs. This ensures that we can continue to fund the water quality improvements in harbours and streams across the region, at a lower amount for next year than previously planned. This reduces this rate from what was previously planned for the average value residential property by around \$6.53 and \$17.10 for the average value business property.</p>	
<p>Broaden the description of bus services funded by the Climate Action Transport Targeted Rate (CATTR) to reduce the need to consult each year for minor changes to the bus programme (any changes to the settings of the CATTR would still require consultation).</p>	



#14119



Discontinue the Long Term Differential Strategy which gradually lowers the share of general rates paid by businesses and raises the share paid by other ratepayers. We also propose to raise the share businesses pay of the NETR, WQTR, and CATTR to align to the general rate.	
Re-introduce recycling charges for schools .	
Continue the planned roll out of rates funded refuse collection to the North Shore, Waitākere and Papakura in 2024/2025, and Franklin and Rodney in 2025/2026, replacing the current pay as you throw service, and consequent rates change.	
Introduce the Franklin Local Board Paths Targeted Rate of \$52 per SUIP (Separately Used or Inhabited Part) to provide increased investment in paths in the Franklin Local Board area.	
Change the Rodney Drainage Districts Targeted Rate to reflect public feedback and updated analysis of the benefits to properties and boundaries.	
Increase the Waitākere Rural Sewerage Targeted Rate from \$296.75 to \$336.80 (per year) for the 2024/2025, 2025/2026, and 2026/2027 years to maintain cost recovery in the three-year contract cycle, and avoid an annual subsidy of around \$117,000 from general rates, with the next cost review scheduled for the 2027/2028 year.	

6b. Do you have any other feedback on the proposals in question 6a, the changes to our Revenue and Financing Policy, or other changes to fees and charges?

Local board priorities

7a. Which local board area does your feedback relate to?

8. Do you have any other comments?



Long-term Plan 2024-2034

Note: this simplified version of the feedback form has been created for the purpose of publishing submissions. As such, contact and demographic information has been removed, and handwritten submissions have been transcribed.

Submitter details:

Organisation (if applicable):

Local Board: I don't know

Your feedback

1a. Which option do you prefer for the overall direction for council's Long-term Plan?

1b. What would you like Auckland Council to do more or less of?

Transport	As proposed
Water	As proposed
City and local development	Do less
Environment and regulation	As proposed
Parks and Community	As proposed
Economic and cultural development	Do less
Council support	As proposed

1c. Is there anything else you would like Auckland Council to do more of that you would be prepared to pay more for?

no

1d. Is there anything else you would like Auckland Council to do less of so that you could pay less?

no



2. What do you think of the transport proposal?

Support most of the proposal

Tell us why:

Transport is in a mess and needs firm management and close supervision.

2a. Is there anything you would spend more on?

no

2b. Is there anything you would spend less on?

no

3. Which options do you support for the North Harbour Stadium?

I don't know

Tell us why:

Short term environment not good

4a. What is your preference on the proposal to establish an Auckland Future Fund and transfer Auckland Council's shareholding in Auckland International Airport Limited (AIAL) into this fund (enabling the shares to be sold)?

Other

Tell us why:

short term economy still falling, and the ports issue will need significant 3rd party funding the council must not stand alone without support of the above.

4b. Which option do you prefer for the future of Port of Auckland?



#14125



Other

Tell us here:

see 4A reason

4c. If the council group continues to operate the Port of Auckland how would you prefer the profits and dividends to be used?

Tell us here:

4d. Do you have any feedback on any other part of the proposal?

Tell us here:

Pause to outlook more stable and 3rd party interests needed.

5a. What option do you prefer for Captain Cook and Marsden wharves?

Other

Tell us why:

see 4d

5b. What option do you prefer for Bledisloe Terminal?

Other

Tell us why:

see above

6a. What do you think of these proposals?



#14125



Resume the Natural Environment Targeted Rate (NETR) and extend it to 2034/2035 so we can continue to invest in the protection of native ecosystems and species. This increases rates for the average value residential property by around \$20.04 and \$152.71 for the average value business property.	Support
Resume the Water Quality Targeted Rate (WQTR) and extend it to 2034/2035 at a level to only cover the annual programme operating and interest costs. This ensures that we can continue to fund the water quality improvements in harbours and streams across the region, at a lower amount for next year than previously planned. This reduces this rate from what was previously planned for the average value residential property by around \$6.53 and \$17.10 for the average value business property.	Support
Broaden the description of bus services funded by the Climate Action Transport Targeted Rate (CATTR) to reduce the need to consult each year for minor changes to the bus programme (any changes to the settings of the CATTR would still require consultation).	Support
Discontinue the Long Term Differential Strategy which gradually lowers the share of general rates paid by businesses and raises the share paid by other ratepayers. We also propose to raise the share businesses pay of the NETR, WQTR, and CATTR to align to the general rate.	I don't know
Re-introduce recycling charges for schools.	I don't know
Continue the planned roll out of rates funded refuse collection to the North Shore, Waitākere and Papakura in 2024/2025, and Franklin and Rodney in 2025/2026, replacing the current pay as you throw service, and consequent rates change.	Support
Introduce the Franklin Local Board Paths Targeted Rate of \$52 per SUIP (Separately Used or Inhabited Part) to provide increased investment in paths in the Franklin Local Board area.	



#14125



Change the Rodney Drainage Districts Targeted Rate to reflect public feedback and updated analysis of the benefits to properties and boundaries.	Support
Increase the Waitākere Rural Sewerage Targeted Rate from \$296.75 to \$336.80 (per year) for the 2024/2025, 2025/2026, and 2026/2027 years to maintain cost recovery in the three-year contract cycle, and avoid an annual subsidy of around \$117,000 from general rates, with the next cost review scheduled for the 2027/2028 year.	Support

6b. Do you have any other feedback on the proposals in question 6a, the changes to our Revenue and Financing Policy, or other changes to fees and charges?

Franklin Local Board Paths Targeted Rate - Support

Local board priorities

7a. Which local board area does your feedback relate to?

Waiheke

8. Do you have any other comments?

The sum of the people in local council's divided the number of council disadvantages Waiheke as well. It is an island not and different needs in relation to transport and has to face into a monopoly provider - "spend less to get "less" is a bad joke "as spend more to get less has just been offered to it citizens. Moving on Mr. Brown is not a man to stand down. I have been that the opportunity to study and compare why Waiheke rate payers are different. They prove to be responsible for providing and paying for their own water and the cost adequate reticulation whilst also paying their rates a mere \$27 million dollars (excluding GST) I would have expected by now if numbers could be compared to the costs land driven councils to delivers water, sewage, environmental, and similar facilities. Like their landlocked brother Waiheke to protect its tracks and open spaces which are considered to be assets to be protected and kept in goal order, whilst in Waiheke they were not deemed to be assets or entitled to repair. We need clarification of such issues and level playing fields. It is time clarify numbers and cost and compare the time taken for all local councils discharge their responsibilities and set competitive standards.



Long-term Plan 2024-2034

Note: this simplified version of the feedback form has been created for the purpose of publishing submissions. As such, contact and demographic information has been removed, and handwritten submissions have been transcribed.

Submitter details:

Organisation (if applicable):

Local Board: I don't know

Your feedback

1a. Which option do you prefer for the overall direction for council's Long-term Plan?

1b. What would you like Auckland Council to do more or less of?

Transport	
Water	
City and local development	
Environment and regulation	
Parks and Community	
Economic and cultural development	
Council support	

1c. Is there anything else you would like Auckland Council to do more of that you would be prepared to pay more for?

1d. Is there anything else you would like Auckland Council to do less of so that you could pay less?

2. What do you think of the transport proposal?



#14152



Tell us why:

2a. Is there anything you would spend more on?

2b. Is there anything you would spend less on?

3. Which options do you support for the North Harbour Stadium?

Tell us why:

4a. What is your preference on the proposal to establish an Auckland Future Fund and transfer Auckland Council's shareholding in Auckland International Airport Limited (AIAL) into this fund (enabling the shares to be sold)?

Tell us why:

4b. Which option do you prefer for the future of Port of Auckland?

Tell us here:

4c. If the council group continues to operate the Port of Auckland how would you prefer the profits and dividends to be used?

Tell us here:

4d. Do you have any feedback on any other part of the proposal?

Tell us here:



#14152



5a. What option do you prefer for Captain Cook and Marsden wharves?

Tell us why:

5b. What option do you prefer for Bledisloe Terminal?

Tell us why:

6a. What do you think of these proposals?

<p>Resume the Natural Environment Targeted Rate (NETR) and extend it to 2034/2035 so we can continue to invest in the protection of native ecosystems and species. This increases rates for the average value residential property by around \$20.04 and \$152.71 for the average value business property.</p>	
<p>Resume the Water Quality Targeted Rate (WQTR) and extend it to 2034/2035 at a level to only cover the annual programme operating and interest costs. This ensures that we can continue to fund the water quality improvements in harbours and streams across the region, at a lower amount for next year than previously planned. This reduces this rate from what was previously planned for the average value residential property by around \$6.53 and \$17.10 for the average value business property.</p>	
<p>Broaden the description of bus services funded by the Climate Action Transport Targeted Rate (CATTR) to reduce the need to consult each year for minor changes to the bus programme (any changes to the settings of the CATTR would still require consultation).</p>	
<p>Discontinue the Long Term Differential Strategy which gradually lowers the share of general rates paid by businesses and raises the share paid by other ratepayers. We also propose to raise the share businesses pay of the NETR, WQTR, and CATTR to align to the general rate.</p>	



#14152



Re-introduce recycling charges for schools.	
Continue the planned roll out of rates funded refuse collection to the North Shore, Waitākere and Papakura in 2024/2025, and Franklin and Rodney in 2025/2026, replacing the current pay as you throw service, and consequent rates change.	
Introduce the Franklin Local Board Paths Targeted Rate of \$52 per SUIP (Separately Used or Inhabited Part) to provide increased investment in paths in the Franklin Local Board area.	Support
Change the Rodney Drainage Districts Targeted Rate to reflect public feedback and updated analysis of the benefits to properties and boundaries.	
Increase the Waitākere Rural Sewerage Targeted Rate from \$296.75 to \$336.80 (per year) for the 2024/2025, 2025/2026, and 2026/2027 years to maintain cost recovery in the three-year contract cycle, and avoid an annual subsidy of around \$117,000 from general rates, with the next cost review scheduled for the 2027/2028 year.	

6b. Do you have any other feedback on the proposals in question 6a, the changes to our Revenue and Financing Policy, or other changes to fees and charges?

Local board priorities

7a. Which local board area does your feedback relate to?

Franklin

8. Do you have any other comments?



Long-term Plan 2024-2034

Note: this simplified version of the feedback form has been created for the purpose of publishing submissions. As such, contact and demographic information has been removed, and handwritten submissions have been transcribed.

Submitter details:

Organisation (if applicable):

Local Board: I don't know

Your feedback

1a. Which option do you prefer for the overall direction for council's Long-term Plan?

1b. What would you like Auckland Council to do more or less of?

Transport	
Water	
City and local development	
Environment and regulation	
Parks and Community	
Economic and cultural development	
Council support	

1c. Is there anything else you would like Auckland Council to do more of that you would be prepared to pay more for?

1d. Is there anything else you would like Auckland Council to do less of so that you could pay less?

2. What do you think of the transport proposal?



#14154



Tell us why:

2a. Is there anything you would spend more on?

2b. Is there anything you would spend less on?

3. Which options do you support for the North Harbour Stadium?

Tell us why:

4a. What is your preference on the proposal to establish an Auckland Future Fund and transfer Auckland Council's shareholding in Auckland International Airport Limited (AIAL) into this fund (enabling the shares to be sold)?

Tell us why:

4b. Which option do you prefer for the future of Port of Auckland?

Tell us here:

4c. If the council group continues to operate the Port of Auckland how would you prefer the profits and dividends to be used?

Tell us here:

4d. Do you have any feedback on any other part of the proposal?

Tell us here:



#14154



5a. What option do you prefer for Captain Cook and Marsden wharves?

Tell us why:

5b. What option do you prefer for Bledisloe Terminal?

Tell us why:

6a. What do you think of these proposals?

<p>Resume the Natural Environment Targeted Rate (NETR) and extend it to 2034/2035 so we can continue to invest in the protection of native ecosystems and species. This increases rates for the average value residential property by around \$20.04 and \$152.71 for the average value business property.</p>	
<p>Resume the Water Quality Targeted Rate (WQTR) and extend it to 2034/2035 at a level to only cover the annual programme operating and interest costs. This ensures that we can continue to fund the water quality improvements in harbours and streams across the region, at a lower amount for next year than previously planned. This reduces this rate from what was previously planned for the average value residential property by around \$6.53 and \$17.10 for the average value business property.</p>	
<p>Broaden the description of bus services funded by the Climate Action Transport Targeted Rate (CATTR) to reduce the need to consult each year for minor changes to the bus programme (any changes to the settings of the CATTR would still require consultation).</p>	
<p>Discontinue the Long Term Differential Strategy which gradually lowers the share of general rates paid by businesses and raises the share paid by other ratepayers. We also propose to raise the share businesses pay of the NETR, WQTR, and CATTR to align to the general rate.</p>	



#14154



Re-introduce recycling charges for schools .	
Continue the planned roll out of rates funded refuse collection to the North Shore, Waitākere and Papakura in 2024/2025, and Franklin and Rodney in 2025/2026, replacing the current pay as you throw service, and consequent rates change.	
Introduce the Franklin Local Board Paths Targeted Rate of \$52 per SUIP (Separately Used or Inhabited Part) to provide increased investment in paths in the Franklin Local Board area.	Support
Change the Rodney Drainage Districts Targeted Rate to reflect public feedback and updated analysis of the benefits to properties and boundaries.	
Increase the Waitākere Rural Sewerage Targeted Rate from \$296.75 to \$336.80 (per year) for the 2024/2025, 2025/2026, and 2026/2027 years to maintain cost recovery in the three-year contract cycle, and avoid an annual subsidy of around \$117,000 from general rates, with the next cost review scheduled for the 2027/2028 year.	

6b. Do you have any other feedback on the proposals in question 6a, the changes to our Revenue and Financing Policy, or other changes to fees and charges?

Local board priorities

7a. Which local board area does your feedback relate to?

Franklin

8. Do you have any other comments?



Long-term Plan 2024-2034

Note: this simplified version of the feedback form has been created for the purpose of publishing submissions. As such, contact and demographic information has been removed, and handwritten submissions have been transcribed.

Submitter details:

Organisation (if applicable):

Local Board: I don't know

Your feedback

1a. Which option do you prefer for the overall direction for council's Long-term Plan?

1b. What would you like Auckland Council to do more or less of?

Transport	
Water	
City and local development	
Environment and regulation	
Parks and Community	
Economic and cultural development	
Council support	

1c. Is there anything else you would like Auckland Council to do more of that you would be prepared to pay more for?

1d. Is there anything else you would like Auckland Council to do less of so that you could pay less?

2. What do you think of the transport proposal?



#14157



Tell us why:

2a. Is there anything you would spend more on?

2b. Is there anything you would spend less on?

3. Which options do you support for the North Harbour Stadium?

Tell us why:

4a. What is your preference on the proposal to establish an Auckland Future Fund and transfer Auckland Council's shareholding in Auckland International Airport Limited (AIAL) into this fund (enabling the shares to be sold)?

Tell us why:

4b. Which option do you prefer for the future of Port of Auckland?

Tell us here:

4c. If the council group continues to operate the Port of Auckland how would you prefer the profits and dividends to be used?

Tell us here:

4d. Do you have any feedback on any other part of the proposal?

Tell us here:



#14157



5a. What option do you prefer for Captain Cook and Marsden wharves?

Tell us why:

5b. What option do you prefer for Bledisloe Terminal?

Tell us why:

6a. What do you think of these proposals?

<p>Resume the Natural Environment Targeted Rate (NETR) and extend it to 2034/2035 so we can continue to invest in the protection of native ecosystems and species. This increases rates for the average value residential property by around \$20.04 and \$152.71 for the average value business property.</p>	
<p>Resume the Water Quality Targeted Rate (WQTR) and extend it to 2034/2035 at a level to only cover the annual programme operating and interest costs. This ensures that we can continue to fund the water quality improvements in harbours and streams across the region, at a lower amount for next year than previously planned. This reduces this rate from what was previously planned for the average value residential property by around \$6.53 and \$17.10 for the average value business property.</p>	
<p>Broaden the description of bus services funded by the Climate Action Transport Targeted Rate (CATTR) to reduce the need to consult each year for minor changes to the bus programme (any changes to the settings of the CATTR would still require consultation).</p>	
<p>Discontinue the Long Term Differential Strategy which gradually lowers the share of general rates paid by businesses and raises the share paid by other ratepayers. We also propose to raise the share businesses pay of the NETR, WQTR, and CATTR to align to the general rate.</p>	



#14157



Re-introduce recycling charges for schools.	
Continue the planned roll out of rates funded refuse collection to the North Shore, Waitākere and Papakura in 2024/2025, and Franklin and Rodney in 2025/2026, replacing the current pay as you throw service, and consequent rates change.	
Introduce the Franklin Local Board Paths Targeted Rate of \$52 per SUIP (Separately Used or Inhabited Part) to provide increased investment in paths in the Franklin Local Board area.	Do not support
Change the Rodney Drainage Districts Targeted Rate to reflect public feedback and updated analysis of the benefits to properties and boundaries.	
Increase the Waitākere Rural Sewerage Targeted Rate from \$296.75 to \$336.80 (per year) for the 2024/2025, 2025/2026, and 2026/2027 years to maintain cost recovery in the three-year contract cycle, and avoid an annual subsidy of around \$117,000 from general rates, with the next cost review scheduled for the 2027/2028 year.	

6b. Do you have any other feedback on the proposals in question 6a, the changes to our Revenue and Financing Policy, or other changes to fees and charges?

Local board priorities

7a. Which local board area does your feedback relate to?

Franklin

8. Do you have any other comments?



Long-term Plan 2024-2034

Note: this simplified version of the feedback form has been created for the purpose of publishing submissions. As such, contact and demographic information has been removed, and handwritten submissions have been transcribed.

Submitter details:

Organisation (if applicable):

Local Board: I don't know

Your feedback

1a. Which option do you prefer for the overall direction for council's Long-term Plan?

1b. What would you like Auckland Council to do more or less of?

Transport	
Water	
City and local development	
Environment and regulation	
Parks and Community	
Economic and cultural development	
Council support	

1c. Is there anything else you would like Auckland Council to do more of that you would be prepared to pay more for?

1d. Is there anything else you would like Auckland Council to do less of so that you could pay less?

2. What do you think of the transport proposal?



#14158



Tell us why:

2a. Is there anything you would spend more on?

2b. Is there anything you would spend less on?

3. Which options do you support for the North Harbour Stadium?

Tell us why:

4a. What is your preference on the proposal to establish an Auckland Future Fund and transfer Auckland Council's shareholding in Auckland International Airport Limited (AIAL) into this fund (enabling the shares to be sold)?

Tell us why:

4b. Which option do you prefer for the future of Port of Auckland?

Tell us here:

4c. If the council group continues to operate the Port of Auckland how would you prefer the profits and dividends to be used?

Tell us here:

4d. Do you have any feedback on any other part of the proposal?

Tell us here:



#14158



5a. What option do you prefer for Captain Cook and Marsden wharves?

Tell us why:

5b. What option do you prefer for Bledisloe Terminal?

Tell us why:

6a. What do you think of these proposals?

<p>Resume the Natural Environment Targeted Rate (NETR) and extend it to 2034/2035 so we can continue to invest in the protection of native ecosystems and species. This increases rates for the average value residential property by around \$20.04 and \$152.71 for the average value business property.</p>	
<p>Resume the Water Quality Targeted Rate (WQTR) and extend it to 2034/2035 at a level to only cover the annual programme operating and interest costs. This ensures that we can continue to fund the water quality improvements in harbours and streams across the region, at a lower amount for next year than previously planned. This reduces this rate from what was previously planned for the average value residential property by around \$6.53 and \$17.10 for the average value business property.</p>	
<p>Broaden the description of bus services funded by the Climate Action Transport Targeted Rate (CATTR) to reduce the need to consult each year for minor changes to the bus programme (any changes to the settings of the CATTR would still require consultation).</p>	
<p>Discontinue the Long Term Differential Strategy which gradually lowers the share of general rates paid by businesses and raises the share paid by other ratepayers. We also propose to raise the share businesses pay of the NETR, WQTR, and CATTR to align to the general rate.</p>	



#14158



Re-introduce recycling charges for schools.	
Continue the planned roll out of rates funded refuse collection to the North Shore, Waitākere and Papakura in 2024/2025, and Franklin and Rodney in 2025/2026, replacing the current pay as you throw service, and consequent rates change.	
Introduce the Franklin Local Board Paths Targeted Rate of \$52 per SUIP (Separately Used or Inhabited Part) to provide increased investment in paths in the Franklin Local Board area.	Do not support
Change the Rodney Drainage Districts Targeted Rate to reflect public feedback and updated analysis of the benefits to properties and boundaries.	
Increase the Waitākere Rural Sewerage Targeted Rate from \$296.75 to \$336.80 (per year) for the 2024/2025, 2025/2026, and 2026/2027 years to maintain cost recovery in the three-year contract cycle, and avoid an annual subsidy of around \$117,000 from general rates, with the next cost review scheduled for the 2027/2028 year.	

6b. Do you have any other feedback on the proposals in question 6a, the changes to our Revenue and Financing Policy, or other changes to fees and charges?

Local board priorities

7a. Which local board area does your feedback relate to?

Franklin

8. Do you have any other comments?



Long-term Plan 2024-2034

Note: this simplified version of the feedback form has been created for the purpose of publishing submissions. As such, contact and demographic information has been removed, and handwritten submissions have been transcribed.

Submitter details:

Organisation (if applicable):

Local Board: I don't know

Your feedback

1a. Which option do you prefer for the overall direction for council's Long-term Plan?

1b. What would you like Auckland Council to do more or less of?

Transport	
Water	
City and local development	
Environment and regulation	
Parks and Community	
Economic and cultural development	
Council support	

1c. Is there anything else you would like Auckland Council to do more of that you would be prepared to pay more for?

1d. Is there anything else you would like Auckland Council to do less of so that you could pay less?

2. What do you think of the transport proposal?



#14159



Tell us why:

2a. Is there anything you would spend more on?

2b. Is there anything you would spend less on?

3. Which options do you support for the North Harbour Stadium?

Tell us why:

4a. What is your preference on the proposal to establish an Auckland Future Fund and transfer Auckland Council's shareholding in Auckland International Airport Limited (AIAL) into this fund (enabling the shares to be sold)?

Tell us why:

4b. Which option do you prefer for the future of Port of Auckland?

Tell us here:

4c. If the council group continues to operate the Port of Auckland how would you prefer the profits and dividends to be used?

Tell us here:

4d. Do you have any feedback on any other part of the proposal?

Tell us here:



#14159



5a. What option do you prefer for Captain Cook and Marsden wharves?

Tell us why:

5b. What option do you prefer for Bledisloe Terminal?

Tell us why:

6a. What do you think of these proposals?

<p>Resume the Natural Environment Targeted Rate (NETR) and extend it to 2034/2035 so we can continue to invest in the protection of native ecosystems and species. This increases rates for the average value residential property by around \$20.04 and \$152.71 for the average value business property.</p>	
<p>Resume the Water Quality Targeted Rate (WQTR) and extend it to 2034/2035 at a level to only cover the annual programme operating and interest costs. This ensures that we can continue to fund the water quality improvements in harbours and streams across the region, at a lower amount for next year than previously planned. This reduces this rate from what was previously planned for the average value residential property by around \$6.53 and \$17.10 for the average value business property.</p>	
<p>Broaden the description of bus services funded by the Climate Action Transport Targeted Rate (CATTR) to reduce the need to consult each year for minor changes to the bus programme (any changes to the settings of the CATTR would still require consultation).</p>	
<p>Discontinue the Long Term Differential Strategy which gradually lowers the share of general rates paid by businesses and raises the share paid by other ratepayers. We also propose to raise the share businesses pay of the NETR, WQTR, and CATTR to align to the general rate.</p>	



#14159



Re-introduce recycling charges for schools.	
Continue the planned roll out of rates funded refuse collection to the North Shore, Waitākere and Papakura in 2024/2025, and Franklin and Rodney in 2025/2026, replacing the current pay as you throw service, and consequent rates change.	
Introduce the Franklin Local Board Paths Targeted Rate of \$52 per SUIP (Separately Used or Inhabited Part) to provide increased investment in paths in the Franklin Local Board area.	Do not support
Change the Rodney Drainage Districts Targeted Rate to reflect public feedback and updated analysis of the benefits to properties and boundaries.	
Increase the Waitākere Rural Sewerage Targeted Rate from \$296.75 to \$336.80 (per year) for the 2024/2025, 2025/2026, and 2026/2027 years to maintain cost recovery in the three-year contract cycle, and avoid an annual subsidy of around \$117,000 from general rates, with the next cost review scheduled for the 2027/2028 year.	

6b. Do you have any other feedback on the proposals in question 6a, the changes to our Revenue and Financing Policy, or other changes to fees and charges?

Local board priorities

7a. Which local board area does your feedback relate to?

Franklin

8. Do you have any other comments?



Long-term Plan 2024-2034

Note: this simplified version of the feedback form has been created for the purpose of publishing submissions. As such, contact and demographic information has been removed, and handwritten submissions have been transcribed.

Submitter details:

Organisation (if applicable):

Local Board: I don't know

Your feedback

1a. Which option do you prefer for the overall direction for council's Long-term Plan?

1b. What would you like Auckland Council to do more or less of?

Transport	
Water	
City and local development	
Environment and regulation	
Parks and Community	
Economic and cultural development	
Council support	

1c. Is there anything else you would like Auckland Council to do more of that you would be prepared to pay more for?

1d. Is there anything else you would like Auckland Council to do less of so that you could pay less?

2. What do you think of the transport proposal?



#14161



Tell us why:

2a. Is there anything you would spend more on?

2b. Is there anything you would spend less on?

3. Which options do you support for the North Harbour Stadium?

Tell us why:

4a. What is your preference on the proposal to establish an Auckland Future Fund and transfer Auckland Council's shareholding in Auckland International Airport Limited (AIAL) into this fund (enabling the shares to be sold)?

Tell us why:

4b. Which option do you prefer for the future of Port of Auckland?

Tell us here:

4c. If the council group continues to operate the Port of Auckland how would you prefer the profits and dividends to be used?

Tell us here:

4d. Do you have any feedback on any other part of the proposal?

Tell us here:



#14161



5a. What option do you prefer for Captain Cook and Marsden wharves?

Tell us why:

5b. What option do you prefer for Bledisloe Terminal?

Tell us why:

6a. What do you think of these proposals?

<p>Resume the Natural Environment Targeted Rate (NETR) and extend it to 2034/2035 so we can continue to invest in the protection of native ecosystems and species. This increases rates for the average value residential property by around \$20.04 and \$152.71 for the average value business property.</p>	
<p>Resume the Water Quality Targeted Rate (WQTR) and extend it to 2034/2035 at a level to only cover the annual programme operating and interest costs. This ensures that we can continue to fund the water quality improvements in harbours and streams across the region, at a lower amount for next year than previously planned. This reduces this rate from what was previously planned for the average value residential property by around \$6.53 and \$17.10 for the average value business property.</p>	
<p>Broaden the description of bus services funded by the Climate Action Transport Targeted Rate (CATTR) to reduce the need to consult each year for minor changes to the bus programme (any changes to the settings of the CATTR would still require consultation).</p>	
<p>Discontinue the Long Term Differential Strategy which gradually lowers the share of general rates paid by businesses and raises the share paid by other ratepayers. We also propose to raise the share businesses pay of the NETR, WQTR, and CATTR to align to the general rate.</p>	



#14161



Re-introduce recycling charges for schools.	
Continue the planned roll out of rates funded refuse collection to the North Shore, Waitākere and Papakura in 2024/2025, and Franklin and Rodney in 2025/2026, replacing the current pay as you throw service, and consequent rates change.	
Introduce the Franklin Local Board Paths Targeted Rate of \$52 per SUIP (Separately Used or Inhabited Part) to provide increased investment in paths in the Franklin Local Board area.	Do not support
Change the Rodney Drainage Districts Targeted Rate to reflect public feedback and updated analysis of the benefits to properties and boundaries.	
Increase the Waitākere Rural Sewerage Targeted Rate from \$296.75 to \$336.80 (per year) for the 2024/2025, 2025/2026, and 2026/2027 years to maintain cost recovery in the three-year contract cycle, and avoid an annual subsidy of around \$117,000 from general rates, with the next cost review scheduled for the 2027/2028 year.	

6b. Do you have any other feedback on the proposals in question 6a, the changes to our Revenue and Financing Policy, or other changes to fees and charges?

Local board priorities

7a. Which local board area does your feedback relate to?

Franklin

8. Do you have any other comments?



Long-term Plan 2024-2034

Note: this simplified version of the feedback form has been created for the purpose of publishing submissions. As such, contact and demographic information has been removed, and handwritten submissions have been transcribed.

Submitter details:

Organisation (if applicable):

Local Board: I don't know

Your feedback

1a. Which option do you prefer for the overall direction for council's Long-term Plan?

1b. What would you like Auckland Council to do more or less of?

Transport	
Water	
City and local development	
Environment and regulation	
Parks and Community	
Economic and cultural development	
Council support	

1c. Is there anything else you would like Auckland Council to do more of that you would be prepared to pay more for?

1d. Is there anything else you would like Auckland Council to do less of so that you could pay less?

2. What do you think of the transport proposal?



#14163



Tell us why:

2a. Is there anything you would spend more on?

2b. Is there anything you would spend less on?

3. Which options do you support for the North Harbour Stadium?

Tell us why:

4a. What is your preference on the proposal to establish an Auckland Future Fund and transfer Auckland Council's shareholding in Auckland International Airport Limited (AIAL) into this fund (enabling the shares to be sold)?

Tell us why:

4b. Which option do you prefer for the future of Port of Auckland?

Tell us here:

4c. If the council group continues to operate the Port of Auckland how would you prefer the profits and dividends to be used?

Tell us here:

4d. Do you have any feedback on any other part of the proposal?

Tell us here:



#14163



5a. What option do you prefer for Captain Cook and Marsden wharves?

Tell us why:

5b. What option do you prefer for Bledisloe Terminal?

Tell us why:

6a. What do you think of these proposals?

<p>Resume the Natural Environment Targeted Rate (NETR) and extend it to 2034/2035 so we can continue to invest in the protection of native ecosystems and species. This increases rates for the average value residential property by around \$20.04 and \$152.71 for the average value business property.</p>	
<p>Resume the Water Quality Targeted Rate (WQTR) and extend it to 2034/2035 at a level to only cover the annual programme operating and interest costs. This ensures that we can continue to fund the water quality improvements in harbours and streams across the region, at a lower amount for next year than previously planned. This reduces this rate from what was previously planned for the average value residential property by around \$6.53 and \$17.10 for the average value business property.</p>	
<p>Broaden the description of bus services funded by the Climate Action Transport Targeted Rate (CATTR) to reduce the need to consult each year for minor changes to the bus programme (any changes to the settings of the CATTR would still require consultation).</p>	
<p>Discontinue the Long Term Differential Strategy which gradually lowers the share of general rates paid by businesses and raises the share paid by other ratepayers. We also propose to raise the share businesses pay of the NETR, WQTR, and CATTR to align to the general rate.</p>	



#14163



Re-introduce recycling charges for schools .	
Continue the planned roll out of rates funded refuse collection to the North Shore, Waitākere and Papakura in 2024/2025, and Franklin and Rodney in 2025/2026, replacing the current pay as you throw service, and consequent rates change.	
Introduce the Franklin Local Board Paths Targeted Rate of \$52 per SUIP (Separately Used or Inhabited Part) to provide increased investment in paths in the Franklin Local Board area.	Support
Change the Rodney Drainage Districts Targeted Rate to reflect public feedback and updated analysis of the benefits to properties and boundaries.	
Increase the Waitākere Rural Sewerage Targeted Rate from \$296.75 to \$336.80 (per year) for the 2024/2025, 2025/2026, and 2026/2027 years to maintain cost recovery in the three-year contract cycle, and avoid an annual subsidy of around \$117,000 from general rates, with the next cost review scheduled for the 2027/2028 year.	

6b. Do you have any other feedback on the proposals in question 6a, the changes to our Revenue and Financing Policy, or other changes to fees and charges?

Local board priorities

7a. Which local board area does your feedback relate to?

Franklin

8. Do you have any other comments?



Long-term Plan 2024-2034

Note: this simplified version of the feedback form has been created for the purpose of publishing submissions. As such, contact and demographic information has been removed, and handwritten submissions have been transcribed.

Submitter details:

Organisation (if applicable):

Local Board: I don't know

Your feedback

1a. Which option do you prefer for the overall direction for council's Long-term Plan?

1b. What would you like Auckland Council to do more or less of?

Transport	
Water	
City and local development	
Environment and regulation	
Parks and Community	
Economic and cultural development	
Council support	

1c. Is there anything else you would like Auckland Council to do more of that you would be prepared to pay more for?

1d. Is there anything else you would like Auckland Council to do less of so that you could pay less?

2. What do you think of the transport proposal?



#14165



Tell us why:

2a. Is there anything you would spend more on?

2b. Is there anything you would spend less on?

3. Which options do you support for the North Harbour Stadium?

Tell us why:

4a. What is your preference on the proposal to establish an Auckland Future Fund and transfer Auckland Council's shareholding in Auckland International Airport Limited (AIAL) into this fund (enabling the shares to be sold)?

Tell us why:

4b. Which option do you prefer for the future of Port of Auckland?

Tell us here:

4c. If the council group continues to operate the Port of Auckland how would you prefer the profits and dividends to be used?

Tell us here:

4d. Do you have any feedback on any other part of the proposal?

Tell us here:



#14165



5a. What option do you prefer for Captain Cook and Marsden wharves?

Tell us why:

5b. What option do you prefer for Bledisloe Terminal?

Tell us why:

6a. What do you think of these proposals?

<p>Resume the Natural Environment Targeted Rate (NETR) and extend it to 2034/2035 so we can continue to invest in the protection of native ecosystems and species. This increases rates for the average value residential property by around \$20.04 and \$152.71 for the average value business property.</p>	
<p>Resume the Water Quality Targeted Rate (WQTR) and extend it to 2034/2035 at a level to only cover the annual programme operating and interest costs. This ensures that we can continue to fund the water quality improvements in harbours and streams across the region, at a lower amount for next year than previously planned. This reduces this rate from what was previously planned for the average value residential property by around \$6.53 and \$17.10 for the average value business property.</p>	
<p>Broaden the description of bus services funded by the Climate Action Transport Targeted Rate (CATTR) to reduce the need to consult each year for minor changes to the bus programme (any changes to the settings of the CATTR would still require consultation).</p>	
<p>Discontinue the Long Term Differential Strategy which gradually lowers the share of general rates paid by businesses and raises the share paid by other ratepayers. We also propose to raise the share businesses pay of the NETR, WQTR, and CATTR to align to the general rate.</p>	



#14165



Re-introduce recycling charges for schools.	
Continue the planned roll out of rates funded refuse collection to the North Shore, Waitākere and Papakura in 2024/2025, and Franklin and Rodney in 2025/2026, replacing the current pay as you throw service, and consequent rates change.	
Introduce the Franklin Local Board Paths Targeted Rate of \$52 per SUIP (Separately Used or Inhabited Part) to provide increased investment in paths in the Franklin Local Board area.	Other
Change the Rodney Drainage Districts Targeted Rate to reflect public feedback and updated analysis of the benefits to properties and boundaries.	
Increase the Waitākere Rural Sewerage Targeted Rate from \$296.75 to \$336.80 (per year) for the 2024/2025, 2025/2026, and 2026/2027 years to maintain cost recovery in the three-year contract cycle, and avoid an annual subsidy of around \$117,000 from general rates, with the next cost review scheduled for the 2027/2028 year.	

6b. Do you have any other feedback on the proposals in question 6a, the changes to our Revenue and Financing Policy, or other changes to fees and charges?

Local board priorities

7a. Which local board area does your feedback relate to?

Franklin

8. Do you have any other comments?



Long-term Plan 2024-2034

Note: this simplified version of the feedback form has been created for the purpose of publishing submissions. As such, contact and demographic information has been removed, and handwritten submissions have been transcribed.

Submitter details:

Organisation (if applicable):

Local Board: I don't know

Your feedback

1a. Which option do you prefer for the overall direction for council's Long-term Plan?

Proceed with the central proposal

1b. What would you like Auckland Council to do more or less of?

Transport	As proposed
Water	As proposed
City and local development	As proposed
Environment and regulation	As proposed
Parks and Community	As proposed
Economic and cultural development	As proposed
Council support	As proposed

1c. Is there anything else you would like Auckland Council to do more of that you would be prepared to pay more for?

Educaion and sports and recreational

1d. Is there anything else you would like Auckland Council to do less of so that you could pay less?

Transport/supporting the gay community



#14181



2. What do you think of the transport proposal?

Do not support most of the proposal

Tell us why:

People don't catch the bus anymore. They all drive so it seems like a WASTE OF MONEY

2a. Is there anything you would spend more on?

nO

2b. Is there anything you would spend less on?

Transit network actions

3. Which options do you support for the North Harbour Stadium?

Keep the stadium precinct as it is

Tell us why:

Because it could be used for greater thing, booked for activities and so on.

4a. What is your preference on the proposal to establish an Auckland Future Fund and transfer Auckland Council's shareholding in Auckland International Airport Limited (AIAL) into this fund (enabling the shares to be sold)?

Proceed with the proposal

Tell us why:

I like the objectives on this proposal and agree



4b. Which option do you prefer for the future of Port of Auckland?

Retain underlying council ownership of port land and wharves, and continue council group operation of the port (through Port of Auckland Limited), and implement the plan to deliver improved profitability and more dividends to council

Tell us here:

We don't want council services to have higher rates as this might affect us as well

4c. If the council group continues to operate the Port of Auckland how would you prefer the profits and dividends to be used?

Continue to use it to fund council services

Tell us here:

Benefit the community

4d. Do you have any feedback on any other part of the proposal?

Tell us here:

5a. What option do you prefer for Captain Cook and Marsden wharves?

No change – leave Captain Cook and Marsden wharves to be managed as part of the port operations

Tell us why:

I think this is a more beneficial way of using the port.

5b. What option do you prefer for Bledisloe Terminal?

Keep Bledisloe Terminal as a Port of Auckland operational area

Tell us why:



#14181



Bump up economy

6a. What do you think of these proposals?

Resume the Natural Environment Targeted Rate (NETR) and extend it to 2034/2035 so we can continue to invest in the protection of native ecosystems and species. This increases rates for the average value residential property by around \$20.04 and \$152.71 for the average value business property.	I don't know
Resume the Water Quality Targeted Rate (WQTR) and extend it to 2034/2035 at a level to only cover the annual programme operating and interest costs. This ensures that we can continue to fund the water quality improvements in harbours and streams across the region, at a lower amount for next year than previously planned. This reduces this rate from what was previously planned for the average value residential property by around \$6.53 and \$17.10 for the average value business property.	Support
Broaden the description of bus services funded by the Climate Action Transport Targeted Rate (CATTR) to reduce the need to consult each year for minor changes to the bus programme (any changes to the settings of the CATTR would still require consultation).	Support
Discontinue the Long Term Differential Strategy which gradually lowers the share of general rates paid by businesses and raises the share paid by other ratepayers. We also propose to raise the share businesses pay of the NETR, WQTR, and CATTR to align to the general rate.	Support
Re-introduce recycling charges for schools.	Do not support
Continue the planned roll out of rates funded refuse collection to the North Shore, Waitākere and Papakura in 2024/2025, and Franklin and Rodney in 2025/2026, replacing the current pay as you throw service, and consequent rates change.	Support
Introduce the Franklin Local Board Paths Targeted Rate of \$52 per SUIP (Separately Used or Inhabited Part) to provide	



#14181



increased investment in paths in the Franklin Local Board area.	
Change the Rodney Drainage Districts Targeted Rate to reflect public feedback and updated analysis of the benefits to properties and boundaries.	I don't know
Increase the Waitākere Rural Sewerage Targeted Rate from \$296.75 to \$336.80 (per year) for the 2024/2025, 2025/2026, and 2026/2027 years to maintain cost recovery in the three-year contract cycle, and avoid an annual subsidy of around \$117,000 from general rates, with the next cost review scheduled for the 2027/2028 year.	I don't know

6b. Do you have any other feedback on the proposals in question 6a, the changes to our Revenue and Financing Policy, or other changes to fees and charges?

Local board priorities

7a. Which local board area does your feedback relate to?

Māngere-Ōtāhuhu

Kaipātiki Local Board Priorities

7b. What do you think of our proposed priorities for Kaipātiki in 2024/2025?

More specifically, what do you think of each priority we've listed above?

Investing in the maintenance and renewal of our parks, playgrounds, recreation facilities, and other public spaces so they continue to meet our communities needs.	
--	--



#14181



Supporting a community-led approach for the delivery of relevant and diverse services that connect the community	
Supporting environmental groups, community volunteers, and our diverse communities to carry out environmental restoration projects, including stream clean-ups, habitat improvement, native riparian planting, and pest control.	
Begin implementing the Mini Shoreline Adaptation Plan for the Little Shoal Bay / Te Wai Manawa alongside our community to address the issues caused by flooding and seawater inundation.	
Supporting a community climate activation programme to support and amplify community initiatives identified in the Kaipātiki Climate Action Plan.	
Building relationships with local iwi and mataawaka groups so that Kaipātiki is rich with Māori identity and culture.	

Tell us why

7c. What do you think of the Kaipātiki proposed priorities for the 10-year budget 2024-2034?

I support all priorities

Māngere-Ōtāhuhu Local Board Priorities

7b. What do you think of our proposed priorities for Māngere-Ōtāhuhu in 2024/2025?

More specifically, what do you think of each priority we've listed above?



#14181



Strengthen partnerships with local mana whenua through project delivery, including Te Kete Rukuruku, completion of David Lange Park playground and improvements.	
Deliver community climate initiatives such as Low Carbon Lifestyles, and Māngere Bike Hub with our community partners.	
Deliver a community-driven safety action plan aimed at tackling anti-social behaviour and addressing local safety concerns enhancing the overall sense of safety within our local community.	
Improve employment and economic opportunities through our local economic broker programme.	
Support community-led activations at our parks and facilities through our community grants.	I like them.

Tell us why

7c. What do you think of the Māngere-Ōtāhuhu proposed priorities for the 10-year budget 2024-2034?

8. Do you have any other comments?



Long-term Plan 2024-2034

Note: this simplified version of the feedback form has been created for the purpose of publishing submissions. As such, contact and demographic information has been removed, and handwritten submissions have been transcribed.

Submitter details:

Organisation (if applicable): Tū Mai Taonga

Local Board: I don't know

Your feedback

1a. Which option do you prefer for the overall direction for council's Long-term Plan?

1b. What would you like Auckland Council to do more or less of?

Transport	
Water	
City and local development	
Environment and regulation	
Parks and Community	
Economic and cultural development	
Council support	

1c. Is there anything else you would like Auckland Council to do more of that you would be prepared to pay more for?

1d. Is there anything else you would like Auckland Council to do less of so that you could pay less?

2. What do you think of the transport proposal?



#14186



Tell us why:

2a. Is there anything you would spend more on?

Tū Mai Taonga is fixing:

- Environmental breakdown on Aotea by removing feral cats and rats.

See attached

2b. Is there anything you would spend less on?

3. Which options do you support for the North Harbour Stadium?

Tell us why:

4a. What is your preference on the proposal to establish an Auckland Future Fund and transfer Auckland Council's shareholding in Auckland International Airport Limited (AIAL) into this fund (enabling the shares to be sold)?

Tell us why:

4b. Which option do you prefer for the future of Port of Auckland?

Tell us here:

4c. If the council group continues to operate the Port of Auckland how would you prefer the profits and dividends to be used?

Tell us here:



#14186



4d. Do you have any feedback on any other part of the proposal?

Tell us here:

5a. What option do you prefer for Captain Cook and Marsden wharves?

Tell us why:

5b. What option do you prefer for Bledisloe Terminal?

Tell us why:

6a. What do you think of these proposals?

<p>Resume the Natural Environment Targeted Rate (NETR) and extend it to 2034/2035 so we can continue to invest in the protection of native ecosystems and species. This increases rates for the average value residential property by around \$20.04 and \$152.71 for the average value business property.</p>	<p>Other</p>
<p>Resume the Water Quality Targeted Rate (WQTR) and extend it to 2034/2035 at a level to only cover the annual programme operating and interest costs. This ensures that we can continue to fund the water quality improvements in harbours and streams across the region, at a lower amount for next year than previously planned. This reduces this rate from what was previously planned for the average value residential property by around \$6.53 and \$17.10 for the average value business property.</p>	
<p>Broaden the description of bus services funded by the Climate Action Transport Targeted Rate (CATTR) to reduce the need to consult each year for minor changes to the bus programme (any changes to the settings of the CATTR would still require consultation).</p>	



#14186



Discontinue the Long Term Differential Strategy which gradually lowers the share of general rates paid by businesses and raises the share paid by other ratepayers. We also propose to raise the share businesses pay of the NETR, WQTR, and CATTR to align to the general rate.	
Re-introduce recycling charges for schools .	
Continue the planned roll out of rates funded refuse collection to the North Shore, Waitākere and Papakura in 2024/2025, and Franklin and Rodney in 2025/2026, replacing the current pay as you throw service, and consequent rates change.	
Introduce the Franklin Local Board Paths Targeted Rate of \$52 per SUIP (Separately Used or Inhabited Part) to provide increased investment in paths in the Franklin Local Board area.	
Change the Rodney Drainage Districts Targeted Rate to reflect public feedback and updated analysis of the benefits to properties and boundaries.	
Increase the Waitākere Rural Sewerage Targeted Rate from \$296.75 to \$336.80 (per year) for the 2024/2025, 2025/2026, and 2026/2027 years to maintain cost recovery in the three-year contract cycle, and avoid an annual subsidy of around \$117,000 from general rates, with the next cost review scheduled for the 2027/2028 year.	

6b. Do you have any other feedback on the proposals in question 6a, the changes to our Revenue and Financing Policy, or other changes to fees and charges?

The central proposal for the Natural Environment Target Rate does not allow for co-funding for Tū Mai Taonga.

For the reasons outlined, we believe it is in the region’s best interest to adopt option 4 for NETR, which is exactly the same as the central proposal, except the rate increases by 3.5% every year, which works out to less than \$2 extra per year for the average household over the next ten years.



#14186



This increased investment in the natural environment can help Tū Mai Taonga and other mana whenua- and community-led programs to deliver the kind of holistic, long-term environmental benefits that Auckland ratepayers want.

We've taken up Mayor Brown's challenge, now here is our wero:

Join Tū Mai Taonga to "fix what is broken, finish what we've started [together], and optimise what we have."

We are working hard and doing our part on Aotea. Please find a way to "remove barriers to this [practical, holistic approach] ...to fixing what is broken".

Adopt the central proposal for Council Support and option 4 for NETR, investing what is needed in the natural environment and Māori outcomes.

Local board priorities

7a. Which local board area does your feedback relate to?

8. Do you have any other comments?

Tū Mai Taonga needs a long-term funding commitment in order to achieve these outcomes and has requested Auckland Council co-fund 50% of the project's costs over the next ten years, which is \$1.5M per year on average. With substantial co funding from Auckland Council, the project will have no problem securing the other 50% funding.

To date, the project has received its highest proportion of Council funding through Ngā Matārae/Māori Outcomes. However this has been short-term funding with no guarantee of funding in out-years.

The project endorses adoption of the central proposal for Council Support, which increases Ngā Matārae funding by \$3M per year from year 4. This would mean Council could enter into a longer-term funding agreement with Tū Mai Taonga as a multi-year project.



#14186



See attached,

Submission on the proposed 2024-2034 Long Term Plan

Tēna koutou,

Tū Mai Taonga is a once-in-a generation opportunity for mana whenua to lead conservation at scale on Aotea by removing the last two predators species over the next ten to twelve years.

In the proposed Long Term Plan, Mayor Brown asks “What is the problem we are trying to fix?”

Tū Mai Taonga is fixing:

- Environmental breakdown on Aotea by removing feral cats and rats.
- Cultural identity and wellbeing breakdown by reindigenising the way we work, to help our workers develop a sense of pride, place and purpose.
- A lack of meaningful participation in important matters in our rohe that has gone on for too long, by leading conservation at scale in our way.
- Relationship difficulties between iwi and Council by facilitating meaningful engagement to pursue and achieve mutually beneficial outcomes.

The Mayor has further challenged us to find solutions that are “better, faster and cheaper.”

Tū Mai Taonga is:

- Carrying out eradication of the last two predator species on Aotea. Eradication is the gold standard most cost-effective way to deal with pest animals.
- Providing gainful employment, training and implementing wrap-around services for our workers. This makes our operation more efficient and supports workers’ wellbeing and aspirations. Breaking a cycle of state funded living and building a legacy of self-sufficiency.
- Educating and facilitating Council to work with mana whenua. This is better, faster and cheaper than making a mistake early on in the peace and losing all gain, trust and having to start all over again at a deficit, which has happened on Aotea between iwi and Council.

Tū Mai Taonga needs a long-term funding commitment in order to achieve these outcomes and has requested Auckland Council co-fund 50% of the project’s costs over the next ten years, which is \$1.5M per year on average. With substantial co funding from Auckland Council, the project will have no problem securing the other 50% funding.

Council Support

To date, the project has received its highest proportion of Council funding through Ngā Matārae/Māori Outcomes. However this has been short-term funding with no guarantee of funding in out-years.

The project endorses adoption of the central proposal for Council Support, which increases Ngā Matārae funding by \$3M per year from year 4. This would mean Council could enter into a longer-term funding agreement with Tū Mai Taonga as a multi-year project.

Natural Environment Targeted Rate

The central proposal for the Natural Environment Target Rate does not allow for co-funding for Tū Mai Taonga.

For the reasons outlined, we believe it is in the region's best interest to adopt option 4 for NETR, which is exactly the same as the central proposal, except the rate increases by 3.5% every year, which works out to less than \$2 extra per year for the average household over the next ten years.

This increased investment in the natural environment can help Tū Mai Taonga and other mana whenua- and community-led programs to deliver the kind of holistic, long-term environmental benefits that Auckland ratepayers want.

We've taken up Mayor Brown's challenge, now here is our wero:

Join Tū Mai Taonga to "fix what is broken, finish what we've started [together], and optimise what we have."

We are working hard and doing our part on Aotea. Please find a way to "remove barriers to this [practical, holistic approach] ...to fixing what is broken".

Adopt the **central proposal for Council Support** and **option 4 for NETR**, investing what is needed in the natural environment and Māori outcomes.

Ngā mihi,

Opo Ngawaka

Chair, Tū Mai Taonga Steering Committee
opo@ngatirehua.iwi.nz

Makere Jenner

Project Lead, Tū Mai Taonga
makere@tumaitaonga.nz



Long-term Plan 2024-2034

Note: this simplified version of the feedback form has been created for the purpose of publishing submissions. As such, contact and demographic information has been removed, and handwritten submissions have been transcribed.

Submitter details:

Organisation (if applicable):

Local Board: I don't know

Your feedback

1a. Which option do you prefer for the overall direction for council's Long-term Plan?

1b. What would you like Auckland Council to do more or less of?

Transport	
Water	
City and local development	
Environment and regulation	
Parks and Community	
Economic and cultural development	
Council support	

1c. Is there anything else you would like Auckland Council to do more of that you would be prepared to pay more for?

1d. Is there anything else you would like Auckland Council to do less of so that you could pay less?

2. What do you think of the transport proposal?



#14189



Tell us why:

2a. Is there anything you would spend more on?

2b. Is there anything you would spend less on?

3. Which options do you support for the North Harbour Stadium?

Tell us why:

4a. What is your preference on the proposal to establish an Auckland Future Fund and transfer Auckland Council's shareholding in Auckland International Airport Limited (AIAL) into this fund (enabling the shares to be sold)?

Tell us why:

4b. Which option do you prefer for the future of Port of Auckland?

Tell us here:

4c. If the council group continues to operate the Port of Auckland how would you prefer the profits and dividends to be used?

Tell us here:

4d. Do you have any feedback on any other part of the proposal?

Tell us here:



#14189



5a. What option do you prefer for Captain Cook and Marsden wharves?

Tell us why:

5b. What option do you prefer for Bledisloe Terminal?

Tell us why:

6a. What do you think of these proposals?

<p>Resume the Natural Environment Targeted Rate (NETR) and extend it to 2034/2035 so we can continue to invest in the protection of native ecosystems and species. This increases rates for the average value residential property by around \$20.04 and \$152.71 for the average value business property.</p>	
<p>Resume the Water Quality Targeted Rate (WQTR) and extend it to 2034/2035 at a level to only cover the annual programme operating and interest costs. This ensures that we can continue to fund the water quality improvements in harbours and streams across the region, at a lower amount for next year than previously planned. This reduces this rate from what was previously planned for the average value residential property by around \$6.53 and \$17.10 for the average value business property.</p>	
<p>Broaden the description of bus services funded by the Climate Action Transport Targeted Rate (CATTR) to reduce the need to consult each year for minor changes to the bus programme (any changes to the settings of the CATTR would still require consultation).</p>	
<p>Discontinue the Long Term Differential Strategy which gradually lowers the share of general rates paid by businesses and raises the share paid by other ratepayers. We also propose to raise the share businesses pay of the NETR, WQTR, and CATTR to align to the general rate.</p>	



#14189



Re-introduce recycling charges for schools.	
Continue the planned roll out of rates funded refuse collection to the North Shore, Waitākere and Papakura in 2024/2025, and Franklin and Rodney in 2025/2026, replacing the current pay as you throw service, and consequent rates change.	
Introduce the Franklin Local Board Paths Targeted Rate of \$52 per SUIP (Separately Used or Inhabited Part) to provide increased investment in paths in the Franklin Local Board area.	Support
Change the Rodney Drainage Districts Targeted Rate to reflect public feedback and updated analysis of the benefits to properties and boundaries.	
Increase the Waitākere Rural Sewerage Targeted Rate from \$296.75 to \$336.80 (per year) for the 2024/2025, 2025/2026, and 2026/2027 years to maintain cost recovery in the three-year contract cycle, and avoid an annual subsidy of around \$117,000 from general rates, with the next cost review scheduled for the 2027/2028 year.	

6b. Do you have any other feedback on the proposals in question 6a, the changes to our Revenue and Financing Policy, or other changes to fees and charges?

Local board priorities

7a. Which local board area does your feedback relate to?

Franklin

8. Do you have any other comments?



Ngāti Tamaterā Treaty Settlement Trust

PO Box 28,
Thames 3540
Phone: 07 868 8439
Email: chair@tamatera.iwi.nz

28 March 2024

Governing Body

Auckland Council
135 Albert Street
Private Bag 92300
Auckland 1142
New Zealand

Tēnā koe,

Re: AUCKLAND COUNCIL LONG TERM PLAN 10-YEAR BUDGET 2024-2034 FEEDBACK – Ngāti Tamaterā Treaty Settlement Trust

Thank you for the opportunity to provide feedback on Auckland Council’s 10-year Budget LTP2024 – 2034. We are providing this submission on behalf of Ngāti Tamaterā Treaty Settlement Trust (**Ngāti Tamaterā**). We can confirm that we have authority to submit on our organisation’s behalf.

About Us

Whakapapa

Tamaterā was the second son of the eponymous ancestor Marutūahu, and his descendants formed the tribe known as Ngāti Tamaterā.

The Iwi of Ngāti Tamaterā is composed of approximately 3189 members (2018 census). Ngāti Tamaterā is one of the Iwi of Ngā Mana Whenua o Tāmaki Makaurau the “Tāmaki Collective” and is also a member of the Pare Hauraki and Marutūahu collectives. Ngāti Tamaterā belong to three marae: Taharua, Te Paea o Hauraki and Te Pai o Hauraki. Ngāti Tamaterā is the mandated authority “Post Settlement Governance Entity” for its Iwi – Settlement eminent.



Rohe

The area of interest of Ngāti Tamaterā extends from Mahurangi in the north to Ngā Kurī a Whārei in the south: encompassing the islands and shores of Tīkapa Moana / Hauraki Gulf from Auckland to the Coromandel Peninsula, to the islands and shores of Tīkapa Moana including Hauraki’s eastern seaboard, reaching southwards to Katikati and Te Puna (the region between southern Hauraki and the western Bay of Plenty). This is expressed by Ngāti Tamaterā as “mai Matakana ki Matakana.”

The Ngāti Tamaterā rohe spans the following Local Boards: Albert-Eden; Aotea/Great Barrier; Devonport-Takapuna; Franklin; Henderson-Massey; Hibiscus and Bays; Howick; Kaipātiki; Mangere-Ōtāhuhu; Manurewa; Maungakiekie-Tāmaki; Ōrākei; Ōtara-Papatoetoe; Papakura; Puketāpapa; Rodney; Upper Harbour; Waiheke; and Waitematā; Local Board(s).

Ngāti Tamaterā Treaty Settlement Trust

In June 2011, the Crown recognised the mandate of the Ngāti Tamaterā negotiators to negotiate a comprehensive settlement of the historical Tiriti o Waitangi / Treaty of Waitangi claims of Ngāti Tamaterā with the Crown. The mandated negotiators and the Crown entered into an agreement in principle equivalent on 22 July 2011. Ngāti Tamaterā’s Post Settlement Governance Entity (PSGE), the Ngāti Tamaterā Treaty Settlement Trust, was ratified between June and August of 2012. In September 2017, Ngāti Tamaterā and the Crown initialled a Deed of Settlement (the Deed). The Deed is subject to ratification by the members of Ngāti Tamaterā and conditional on the enactment of the settlement legislation. The Office of Treaty Settlements (OTS), with the support of the Department of Conservation (DOC), Land Information New Zealand (LINZ), and other government agencies, represented the Crown in day-to-day negotiations. The Minister for Treaty of Waitangi Negotiations, the Hon. Christopher Finlayson, represented the Crown in high-level negotiations with Ngāti Tamaterā.

Strategic Direction

Ngāti Tamaterā aspires to be a vibrant, empowered, and prosperous tangata whenua community of mana in the Tāmaki and Hauraki regions – and particularly in those locations and places of historic concern to Ngāti Tamaterā. The refreshed Ngāti Tamaterā Iwi Strategy (April 2022) set the vision for where Ngāti Tamaterā want to be in 50 years, namely, to create a thriving Hauraki Nation and “To enhance the mana and wellbeing of Ngāti Tamaterā”. Ngāti Tamaterā will continue to grow the unique tangible and intangible culture of Ngāti Tamaterā. This is framed in the strategy by key values that define who Ngāti Tamaterā are and what comprises their Tamaterātanga:

1. Wairuatanga – holistic wellbeing including tapu and noa.
2. Whanaungatanga – our connection and whakapapa.
3. Whakakitenga – for our unique Tamaterātanga to be embraced.
4. Auahatanga – seen for our creativity and innovation. For Ngāti Tamaterā to be known as for its digital expertise and innovation across all sectors.



5. Hūmārie – moving with humility.
6. Tika & Pono – what is right and true. Being what is right and true in our actions.

This Tamaterātanga includes, among other things, language and cultural revitalisation leading to a new cultural creativity and the ability to interact with places of significance to Ngāti Tamaterā history and identity.

The Strategic Objectives to help achieve Ngāti Tamaterā’s vision are:

1. Whanaungatanga – Building strategic and critical partnerships and to ensure a collective approach to Tamaterātanga.
2. Tikanga – Standing proud in our Tamaterātanga and ensuring our actions are right and true (tika and pono)
3. Mātauranga – Setting the foundation for Tamaterātanga achieving excellence in education and knowledge.
4. Developing initiatives designed to foster the identity, unity, and cohesion of Ngāti Tamaterā and its various sections enables the ‘reweaving’ of Ngāti Tamaterā back together again after generations of disconnection and alienation.

Working with Auckland Council

Ngāti Tamaterā has been working with Auckland Council at both a governance and operational level for several years. Recent governance level involvement has included inputs on the Auckland Plan 2050; Long-Term Plan 2018 – 2028; 2021 – 2031; 2022-2032; 2023 – 2033, and respective 10 year budgets, Long-Term Māori Outcome Priorities; Auckland Council Annual Budget (several); and a multitude of strategic policy documents and policies.

Operational level involvement has included inputting on: Thriving Communities; Review of Council-Controlled Organisations (CCOs) and Engagement with Iwi Māori; Freshwater Management Policy; National Policy Statement – Freshwater Management, Tūpuna Maunga Operational Plan; Climate Change; Auckland Council’s Water Strategy, and the Three Waters now Local Waters Done Well kaupapa to name a few.

We understand that the Auckland Council is currently developing the 10-year Budget 2024-2034 and Long-Term Plan. The Budget sets out the assets and services that will be provided over the next 10-years and how they will be paid for. Since 2010, Auckland has grown by 227,600 people and it is projected that the Auckland population will grow by another 658,500 people by 2051. Growth and development will potentially adversely affect transport and traffic, housing, the environment, and quality of life. Managing the impacts of this growth requires fiscal prudence, planning and long-term thinking. It also requires clear priorities and investment that will help drive Auckland towards its vision of a beautiful, thriving, and safe place to live.



The LTP takes a long-term view and outlines what the council does, why, how activities fit together and what it costs over the plan's 10-year period. It is the basis for accountability to the community.

We do understand that the context of the 2024-34 LTP is challenging as the council so rightly notes "Simply put, the council cannot afford the same suite of activities and services without changing its financial settings or vice versa. We recognise that Auckland Council faces enormous challenges. The council faces rising investment demand due to rapid growth, changing community needs and expectations, ageing assets, a need to support recovery from recent storm events and mitigate and adapt to climate change. Simultaneously the council operates in an environment of reduced investment capacity due to reduced revenue, existing commitments to spend, increased interest rates and supply chain costs. We also understand that Central Government is also changing councils operating environment, centralising regulatory settings, and removing some functions from Local Government.

The LTP also helps define the relationship between the council, Aucklanders, central government, iwi and partners. It should be clear about what the council does and doesn't do and how it makes decisions about the allocation of scarce resources.

Council's existing strategies and policies provide long-term direction to its activities and the outcomes it wants to achieve for Auckland. However, as we are aware many are not being implemented or monitored. We have read the document communicating the strategic priorities for the LTP agreed by the councillors and the mayor and also the Mayor's proposal.

We note that 10 Year Budget proposes three priority big idea areas that underpins the thought process of council's role in this LTP and include.

One: Getting back to basics

Two: A fundamentally different relationship with central government

Three: Simplified governance that empowers local decision-making

Priorities

The council needs to deliver its services and infrastructure better, faster, and cheaper. The LTP will therefore need to constitute a plan to make progress on a wide range of priorities, including further progress on the mayor's core campaign promises which Aucklanders will expect the mayor to act on. These are:

1. Stop wasting money
2. Getting Auckland moving
3. Fix Auckland's Infrastructure and build a resilient Auckland
4. Take back control of Council organisations and Auckland's future
5. Making the most of our harbours and environment

Where applicable to our organisation, we have provided general feedback to Auckland Council on Key Feedback Topics & Local Board Strategic Initiatives and Proposals, the Representation Review and Local Board Reorganisation plan (separate submissions).



We have also outlined our communities' strategic objectives and priorities to identify areas where we would like to work in partnership with Auckland Council to develop proactive and enduring solutions.

It is our intent that our feedback continues to enable a more collaborative partnership with Auckland Council for the benefit of the people and the environment.

Importantly, (as highlighted in the back pages of this submission), we feel that Auckland Council needs to employ new and innovative approaches when delivering services. Mana Whenua need to be central to designing and implementing this framework.

To this end, please contact us anytime to discuss how we could move forwards. The best way to contact me is via email chair@tamatera.iwi.nz.

Kind regards

Antony Royal

Chair

Copy to:

akhaveyoursay@aucklandcouncil.govt.nz



10-YEAR BUDGET 2024 – 2034 and Long-Term Plan

SUBMISSION – Ngāti Tamaterā Treaty Settlement Trust

We agree and support the view that Auckland Tāmaki Makaurau is a beautiful, thriving, and safe place to live with its stunning natural environment, however there is lot to be done to ensure Auckland is a liveable city where its transport and housing needs are met along with the ever-increasing cost of living for our most vulnerable population.

We are acutely aware of the financial strains and burdens the last 3-4 years has been for local and central government and do agree that council needs to be able to affordably deliver the basic infrastructure needs and services expected by Aucklanders and iwi.

We fully understand that a getting back to basics approach is required to ensure sustainable and resilient communities while facing these huge challenges.

However, we want to make it clear that we expect Te Tiriti obligations are being met and that budget and cost cuttings do not affect our critical partnerships and enduring relationships.

We support the stance of the Māori Outcomes increase in budget over the next 10-year period however do not feel that is enough increase in funding and would like to see further meaningful Iwi relationships and budget allocations across council directorates. The Māori Outcomes budget should not be a contestable fund for directorates to access. This fund should be directly attributed to Iwi to help support, implement, and realise shared aspirations and outcomes.

Another focus area that we are keen to see develop is having access to Subject Matter Experts on a secondment basis to support the capability building of iwi moving forward and support the Māori Outcomes team to have a Māori/Iwi lead position across the directorates.

We also agree with the 5-point themes including.

1. Fixing Auckland's Infrastructure
2. Stop wasting money.
3. Getting Auckland moving
4. Make the most of our harbours and environment.
5. Take back control of Council organisations and Auckland's future.

Strengthening councils' resilience physically and fiscally over the next three years is paramount and we are supportive of this.



Key Initiatives	Ngāti Tamaterā Feedback
Financial Strategy and Main Budget Levers	<p>The LTP commentary shows cost cutting measures across the board, while trying to balance infrastructure investment with “nice-to-have” public benefit projects.</p> <p>It is dealing with high level concepts including asset sales and cost cutting to fund capital works, and internal funding of depreciation (i.e. putting aside cash reserves each year to fund asset replacements in the future).</p> <p>The general direction seems to be reducing reliance on debt, even if this means selling income earning assets to do so.</p> <p>We support this approach as long as local government retains control over public infrastructure services and that potential leasing arrangements are managed and controlled at local level, supports Māori outcomes and development and strategic assets are not sold off.</p> <p>We also support increased Māori economic development collaboration across iwi o Tāmaki Makaurau, and that focus areas aren’t just reserved for the inner city, we need to invest in our southern areas build pride at place and increase social cohesion.</p> <p>Paragraphs 247 to 251 on page 40 sets out a moderate increase in the Māori Outcome funding. We support further funding allocation and that we have partnership arrangements around the allocation and management of the fund.</p>
Transport	<p>Transport Requirements for Tāmaki Makaurau Auckland and Impact on Mana Whenua Iwi Māori:</p> <ol style="list-style-type: none"> Identifying Challenges and Objectives for Auckland: <ul style="list-style-type: none"> The key challenges and objectives outlined for Auckland, including increasing access to opportunities, improving transport choices, reducing emissions, enhancing safety, and supporting sustainable growth align with broader community and environmental goals.



- However, it is crucial to ensure that these objectives are inclusive of Mana Whenua Iwi Māori perspectives and address the specific needs and aspirations of indigenous communities.
2. Additional Areas for Consideration:
 - In addition to the identified challenges and objectives, it is important to consider how transport initiatives can support cultural preservation, enhance connections to marae and cultural sites, and address historical inequities in transport accessibility for Mana Whenua Iwi Māori. Prioritizing cultural connections, community well-being, and meaningful engagement with indigenous communities can further enrich the outcomes of the transport plan.
 3. Priority Transport Projects for Mana Whenua Iwi Māori:
 - Priority projects for Mana Whenua Iwi Māori may include initiatives that improve access to cultural sites, enhance connections between communities, provide safe and sustainable transport options, and support traditional modes of travel. Transportation projects that promote cultural vibrancy, environmental stewardship, and community well-being can contribute positively to Mana Whenua and the wider indigenous community.
 4. Engaging Māori throughout Program Development:
 - To ensure meaningful engagement with Mana Whenua Iwi Māori, it is essential for council and government agencies to adopt a collaborative and participatory approach. This includes involving indigenous representatives in decision-making processes, seeking input on project design and implementation, respecting cultural protocols, and fostering long-term relationships based on trust and mutual respect.
 - Continued engagement with Mana Whenua Iwi Māori throughout program development will not only help integrate indigenous perspectives and priorities but also build strong partnerships that lead to more effective and sustainable transport outcomes for Auckland.

Incorporating Mana Whenua Iwi Māori feedback and collaboration into the Tāmaki Makaurau Integrated Transport Plan will enhance the inclusivity, cultural sensitivity, and effectiveness of transport initiatives, ultimately benefiting all communities in Auckland. By prioritizing indigenous perspectives, values, and aspirations, the transport plan can contribute to a more sustainable, equitable, and culturally rich transportation network that serves the diverse needs of the Mana Whenua Iwi Māori community.

Strengthening councils financial and physical resilience

- Strengthening Council's Financial and Physical Resilience and Its Impact on Mana Whenua Iwi Māori:
1. Strengthening Financial Resilience:
 - Strengthening the financial resilience of the Council is crucial for ensuring the long-term sustainability and effectiveness of services, infrastructure, and initiatives that benefit Mana Whenua Iwi Māori and the broader community. A financially stable Council can better allocate resources, invest in essential services, and respond to emergencies or challenges that may impact Mana Whenua Iwi Māori.
 2. Impact on Mana Whenua Iwi Māori:
 - Financial resilience of the Council directly impacts Mana Whenua Iwi Māori through the provision of essential services, infrastructure projects, and community initiatives. A financially stable Council can deliver sustained support for Mana Whenua cultural initiatives, environmental conservation efforts, social programs, and economic development opportunities that benefit indigenous communities.
 - Financial resilience also enables the Council to address pressing issues such as climate change adaptation, cultural preservation, affordable housing, and equitable service delivery



	<p>for Mana Whenua Iwi Māori, contributing to improved well-being, cultural vibrancy, and community resilience.</p> <ol style="list-style-type: none"> 3. Strengthening Physical Resilience: <ul style="list-style-type: none"> • Enhancing the physical resilience of Council infrastructure, assets, and services is vital for responding to natural disasters, climate change impacts, and other physical challenges that may affect Mana Whenua Iwi Māori communities. By investing in resilient infrastructure, Council can better protect cultural sites, heritage assets, and community facilities that are important to indigenous communities. • Physical resilience measures, such as improved stormwater management, flood protection, and sustainable development practices, contribute to the safety, well-being, and cultural preservation of Mana Whenua Iwi Māori, ensuring that communities can withstand and recover from physical disruptions effectively. 4. Collaborative Approaches: <ul style="list-style-type: none"> • Strengthening financial and physical resilience should involve meaningful engagement and collaboration with Mana Whenua Iwi Māori. Involving indigenous perspectives, traditional knowledge, and cultural values in resilience planning can lead to more effective and culturally sensitive solutions that benefit all community members. Establishing partnerships, co-governance models, and consultation mechanisms that prioritize Mana Whenua Iwi Māori engagement can enhance the resilience and sustainability of Council initiatives. • By working in partnership with Mana Whenua Iwi Māori to strengthen financial and physical resilience, Council can foster trust, inclusivity, and cultural reciprocity, leading to more resilient, equitable, and culturally responsive outcomes that support the well-being and prosperity of indigenous communities and the wider population in Auckland.
Local Boards	<p>We support the Re-Organisation Proposal to ensure more parity and equity across the city and fully endorse greater spending power of Local boards to get on with the business of local for local. However, the current model doesn't meet the needs of our Māori communities as expressed in our submission to council on the need to have a suite of options for Māori to engage and participate. It should not be one option or a take it or leave it approach. We should be upholding Te Tiriti o Waitangi and the Treaty principles and giving effect to the same. It was abhorrent that the Auckland council Governing Board voted against Māori Wards in 2023 showing lack of commitment to Te Tiriti partnership and its archaic way of thinking. We understand there was support from those forward-thinking councillors however it is just not good enough in the 21st century for a city that boasts the highest Māori population in Aotearoa to be moving backward.</p> <p>It was however heartening to see the regions uptake of Māori Wards in 2023 and we are in particular are supportive of Hauraki District Council and the Thames Coromandel District council who agreed unanimously to support those Māori Wards and celebrating to ensure better outcomes for our communities and the environment.</p> <p>We need to be innovative in our thinking moving forward and are keen to input into a process that will be productive and progressive.</p> <p>We are supportive of the amalgamation of some local boards it makes absolute commonsense if those geographic place based and localised priorities and kaupapa aren't impacted.</p> <p>NTTST engaged in a lengthy Iwi Māori representation process 2022 with Ngā Mātārae who contracted a report Beyond Obligation Independent Review of Auckland Council's Engagement with Māori Judy Campbell — September 2022. We also underwent a submission process that Te Ara Kōtui</p>



obtained. Council understanding our Iwi needs, requirements, moemoea and aspirations is paramount and to align shared outcomes and support the realization of those shared outcomes equally important. We support structural changes where Māori representation is at all levels of engagement be at Governing Board, Local Board, Tier 1, 2 and 3 operational, on all Advisory boards. *To improve effective representation of communities of interest? Requires succinct robust and comprehensive communications strategy targeting communities of interest.* Effective decision-making roles to show meaningful engagement. Resourced and acknowledged for their skills and expertise. Locally planned, procured, led and implemented. Early engagement from the outset and or part of the blue sky thinking. Engagement at the highest levels Tier 1 and 2 operational management Engagement at the governance level – Rangatira ki te Rangatira Helicopter view of directorates and their interlinkages and alignments Budget allocations across the council group to gain a better understanding of value add within their communities of interest. Sharing of skills, knowledge, and expertise Each directorate allocate Māori Outcomes budget accordingly versus using the Māori Outcomes budget generally this should be made available for Māori to achieve better outcomes – for, with and by Māori. *Changes that might improve effective representation of communities of interest include.*

1. Encouraging Iwi collaboration within and across boards
2. More engagement with CCO's at a governance level
3. Closer attention to spending by boards on the impact of local economy i.e. strategic sustainable and progressive procurement
4. Boards also responsible for economic development including Māori.
5. Boards responsible for cultural development

We do not want to see all the hard work and extensive efforts from council and Māori that has been achieved over the last 2 decades. Effective Māori engagement and participation is very clear for us. It is a Treaty based partnership approach. Understanding the coalition governments stance we do not want to see local government following on its coat tails by way of repealing its engagement with Iwi Māori Mana Whenua determining a similar approach.

Community Assets, Services and Open Space

The Auckland Council's Long-Term Plan and 10-Year Budget for 2024-2034 are crucial for shaping the Community Assets, Services, and Open Spaces in the region, and these developments have a significant impact on mana whenua, iwi Māori, marae, and whanau. Here are ways in which they can be affected:

1. **Cultural Recognition and Collaboration:** The management and development of Community Assets and Open Spaces provide opportunities for the recognition and integration of Māori cultural values, traditions, and practices. Involving mana whenua, iwi Māori, and marae in the planning and decision-making process ensures that these spaces respect and honour the cultural significance of the land.



2. **Access and Inclusivity:** Enhancements to Community Assets and Open Spaces can improve access for all community members, including Māori and indigenous groups. Designing spaces that are inclusive, welcoming, and conducive to cultural activities can strengthen the sense of belonging and connection for mana whenua, iwi Māori, marae, and whanau.
3. **Environmental Conservation:** Open Spaces often include natural environments and green spaces that are vital for biodiversity and ecosystem health. By involving Māori groups in the management and conservation of these areas, the Council can benefit from their traditional ecological knowledge and values, promoting sustainable practices that benefit both the environment and the community.
4. **Community Wellbeing and Participation:** Community Assets such as recreational facilities, community centres, and cultural hubs are integral to fostering community wellbeing, social cohesion, and cultural vibrancy. Collaborating with mana whenua and iwi Māori to incorporate cultural programming, events, and services can enhance community engagement and participation, promoting a sense of pride and identity.
5. **Economic Development:** Investments in Community Assets and Open Spaces can stimulate economic development and create opportunities for employment, entrepreneurship, and community enterprise. Involving mana whenua and Māori communities in these developments can lead to economic benefits, capacity-building, and empowerment within these groups.
6. **Long-Term Sustainability:** Planning for the long-term sustainability of Community Assets and Open Spaces requires consideration of environmental, social, and cultural factors. By engaging with mana whenua and iwi Māori to co-design sustainable practices and management strategies, the Council can ensure the longevity and resilience of these spaces for future generations.

In conclusion, the Auckland Council's Long-Term Plan and 10-Year Budget provide a unique opportunity to engage with mana whenua, iwi Māori, marae, and whanau to shape and enhance Community Assets, Services, and Open Spaces in ways that benefit both the community and the natural environment while respecting cultural values and traditions. Collaboration between the Council and Māori groups can lead to inclusive and sustainable outcomes that promote community wellbeing, cultural richness, and environmental stewardship.

Regional Facilities and development

- The Auckland Council's Long-Term Plan and 10-Year Budget for 2024-2034 have significant implications for mana whenua, iwi Māori, marae, and whanau in the region, particularly in relation to Regional Facilities and development.
1. **Recognition and Partnership:** The Long-Term Plan provides an opportunity for the Auckland Council to recognize the importance of mana whenua, iwi Māori, marae, and their communities in the development and management of Regional Facilities. By fostering partnerships and collaboration with these groups, the Council can ensure that decisions regarding development projects respect and align with Māori values, cultural heritage, and aspirations.
 2. **Cultural and Community Benefits:** The inclusion of mana whenua, iwi Māori, and marae in the planning and decision-making processes around Regional Facilities can lead to outcomes that benefit the cultural and social wellbeing of the community. By incorporating Māori perspectives and input, the Council can enhance the cultural richness of the facilities and create spaces that reflect the diverse identities and histories of the community.



3. **Economic Opportunities:** The development of Regional Facilities presents economic opportunities for mana whenua, iwi Māori, marae, and whanau, such as job creation, skills development, and business partnerships. Through meaningful engagement and participation in the planning and implementation of these projects, Māori communities can contribute to the local economy and benefit from the socio-economic gains generated by the developments.
4. **Sustainable Development:** As the Auckland Council outlines its development plans for the next decade, there is a focus on sustainable practices and environmentally conscious decision-making. Integrating Māori environmental values and perspectives can enhance the sustainability of Regional Facilities and ensure that development projects respect and protect the natural environment and cultural heritage of the land.
5. **Community Engagement and Wellbeing:** The Long-Term Plan provides an opportunity for increased community engagement and consultation with mana whenua, iwi Māori, marae, and whanau. By actively involving these groups in the decision-making processes, the Council can build stronger relationships, foster trust, and create spaces that promote community wellbeing and inclusivity.

Overall, the Auckland Council's Long-Term Plan and 10-Year Budget have the potential to positively impact mana whenua, iwi Māori, marae, and whanau by creating opportunities for partnership, cultural enrichment, economic development, sustainability, and community engagement in the development of Regional Facilities. Through meaningful collaboration and consultation, the Council can work towards creating inclusive and thriving spaces that benefit all members of the community.

Māori Outcomes

The Ngā Mātārae Māori Outcomes within the Auckland Council's Long-Term Plan and 10-Year Budget for 2024-2034 hold significant implications for mana whenua, iwi Māori, marae, and whānau in the region. Here are some potential impacts, opportunities, as well as pitfalls:

Impacts:

1. **Cultural Empowerment:** By prioritizing Ngā Mātārae Māori Outcomes, the Auckland Council can empower mana whenua, iwi Māori, and marae to have a stronger voice and influence in decision-making processes that affect their communities and cultural heritage.
2. **Community Wellbeing:** Focusing on Māori outcomes can lead to policies and initiatives that address the social, economic, and cultural wellbeing of Māori communities, fostering a sense of identity, pride, and inclusion.
3. **Collaboration and Partnership:** The emphasis on Ngā Mātārae Māori Outcomes can foster greater collaboration and partnership between the Council and Māori roopu, leading to more holistic and culturally responsive approaches to community development.

Opportunities:

1. **Cultural Preservation:** The Auckland Council can work with mana whenua and iwi Māori to preserve and promote Māori language, culture, and traditions, ensuring that these are respected and celebrated in community programs and initiatives.
2. **Capacity Building:** By investing in programs that support the skills development, economic empowerment, and leadership of Māori communities, the Council can create opportunities for growth and self-determination within these groups.
3. **Community-Led Initiatives:** Supporting community-led initiatives and projects driven by mana whenua and iwi Māori can enhance community engagement, ownership, and sustainability of outcomes that align with Māori values and aspirations.



Pitfalls:

1. **Tokenism:** There is a risk that Māori outcomes may be treated as a box-ticking exercise rather than genuine engagement, leading to superficial and ineffective initiatives that do not address the root causes of inequality.
2. **Lack of Resources:** A lack of dedicated resources, funding, and support for Ngā Mātārae Māori Outcomes can hinder the Council's ability to implement meaningful changes and address systemic barriers facing Māori communities.
3. **Cultural Insensitivity:** Without proper consultation, cultural understanding, and respect for Māori perspectives, there is a risk of unintentionally perpetuating cultural appropriation or harm rather than fostering empowerment and collaboration.

In conclusion, the focus on Ngā Mātārae Māori Outcomes in the Auckland Council's Long-Term Plan presents an opportunity to prioritize the cultural, social, and economic wellbeing of mana whenua, iwi Māori, marae, and whanau. By actively engaging with these groups, addressing the challenges, and leveraging the strengths and perspectives of Māori communities, the Council can create more inclusive, equitable, and sustainable outcomes that benefit all members of the community.

Specifically:

Iwi should have direct access to the Māori Outcomes fund to help support and realise our shared outcomes and aspirations. We support the Māori Outcomes Political Working Group however would encourage iwi representation on that group one from each quadrant. We would like to see a suite of supports for Māori and this is part of that suite. We do not agree that directorates utilise this fund to realise their own Māori outcomes programme of mahi, however, should budget in their own Māori outcomes budget with their own annual budget accordingly. We feel that more innovative thinking should be addressed here. Secondments are key for us to help build our capacity and capability. There are many iwi that are not yet settled and these supports would be more meaningful. Having targeted rates for our marae is another way to support Māori especially as marae have been supporting our wider community over time through natural disasters and the latest global pandemic.

Increased supports to our Iwi Capacity Contracts and underlying Relationship Agreements are key to enduring relationships. We are keen to further increase our capacity and work more closely with council to realise better outcomes for Māori/Iwi.

We are keen to further develop delivering better outcomes for Māori and want to scope what this may look like moving forward with not only Ngā Mātārae but **ALL** directorates across the council family.

I am detailing that Māori Outcomes increase and other innovative ways the council can support Māori than just budgetary resources - e.g.; Potential FTEs across the directorates, secondments of SMEs to Iwi, budget line items for Māori Outcomes across the 10 directorates including the Māori Outcomes fund set aside over 10 years as that ringfenced fund shouldn't be a contestable fund to directorates to take care of their respective Māori Outcomes responsibilities and accountabilities.

Watercare

We see Watercare as a critical partner for Iwi across all storm water, drinking water and wastewater programmes. The new coalition government is yet to roll out its Local Water Done Well Policy of which we are all yet to respond, engage and participate in. As council well knows with the previous



government, we had formed Te Hiku water services roopu including Tāmaki Makaurau and Te Tai Tokerau and Waipuna aa rangi Iwi RRG of which we are currently determining next steps. Balance sheet separation is key here to determine how might we work together as Te Tiriti partner across Te Oranga o Te Taiao, and Te Mana me te Mauri o te wai.

We understand the need to increase water services costs, however there should also be a subsidy to those Kainga Ora, marae and papakāinga properties where our most vulnerable live. Cost of living is horrendous, and children are missing out on fundamental needs and requirements.

The Local Waters Done Well Policy, formerly known as the Three Waters Policy, has significant implications for iwi Māori, marae, and mana whenua across the motu. This policy shift acknowledges the importance of engaging and working collaboratively with iwi Māori, marae, and mana whenua in the management and governance of local water resources.

For iwi Māori, marae, and mana whenua, the Local Waters Done Well Policy provides increased opportunities for engagement and participation in decision-making processes related to water management. This includes involvement in policy development, planning, and implementation of water-related initiatives that impact their communities and traditional lands.

One key aspect of the policy is the recognition of Māori rights and interests in water resources, stemming from Treaty of Waitangi principles that acknowledge the partnership between Māori and the Crown. This ensures that iwi Māori, marae, and mana whenua have a voice in shaping water policies and practices that align with their cultural values and aspirations.

Additionally, the policy presents opportunities for capacity-building and skill development within iwi and marae communities, enabling them to actively participate in water management discussions and initiatives. Through training programs, resource allocation, and partnership-building efforts, iwi Māori and mana whenua can enhance their capacity to contribute meaningfully to water governance.

The Local Waters Done Well Policy also aims to foster collaboration and partnership between local authorities, government agencies, and iwi Māori, marae, and mana whenua. By working together, these parties can co-design and implement sustainable water management practices that balance environmental, cultural, and economic perspectives.

Overall, the policy provides a platform for iwi Māori, marae, and mana whenua to engage, participate, and lead in the stewardship of local water resources. By leveraging their traditional knowledge, cultural values, and community connections, iwi Māori and mana whenua can play a vital role in shaping the future of water management in New Zealand, ensuring the wellbeing of both people and the environment.

Seven Core Business for Council

1. Transport
2. Water
3. Parks and Community
4. City and Local Development
5. Environmental, management and regulation
6. Economic and cultural development



7. Council Support

Major Investments – How do we look at this to increase alternative income streams.

Ports of Auckland – could it be used for greater public benefit – if a decision on lease for 35 years, then it would be a port for that long having certainty/for the local economy.

Auckland Councils Strategic Settings – Looking at key strategies for council.

1. Kia ora Tamaki Makaurau – Māori Outcomes
2. Council response to growth and housing demand
3. Recovery
4. Infrastructure strategy

Summary of Tūpuna Maunga Authority Operational Plan 2024/2025

The Draft Tūpuna Maunga Operational Plan 2024/2025 presented through the public consultation process outlines a comprehensive and thoughtful approach to the management and preservation of the Tūpuna Maunga. The plan is aligned with the values and principles of ngā mana whenua o Tāmaki Makaurau, ensuring their role as kaitiaki is recognised and respected.

The Plan's focus on spiritual, cultural, and ecological aspects demonstrates a commitment to holistic management that considers the interconnectedness of the Tūpuna Maunga with the people and the environment. The emphasis on restoration, protection, and enhancement of the Maunga, as well as fostering living connections and promoting recreation in a culturally sensitive manner, reflects a deep understanding of the significance of these iconic landscapes.

Moreover, the Plan's inclusion of programs for education, communication, and partnerships, as well as initiatives for biodiversity and biosecurity, highlight a proactive approach towards community engagement and environmental stewardship.

The commitment to developing a commercial framework that reinvests in the Tūpuna Maunga and explores sustainable funding opportunities is also commendable, as it ensures the long-term viability and preservation of these cultural taonga/treasures.

Overall, the Draft Tūpuna Maunga Operational Plan for 2024/2025 appears to be a well-thought-out strategy that prioritises the well-being of the Tūpuna Maunga, ngā mana whenua o Tāmaki Makaurau, and the wider community. The plan sets a strong foundation for collaborative and inclusive management that will lead to better outcomes for all involved.

1a. Which option do you prefer for the overall direction for council's long-term plan?

The Auckland Council's Long-Term Plan (LTP) and 10-Year Budget for 2024-2034 present three distinct rates options that have varying impacts on mana whenua, iwi Māori, marae,



and whānau in the region. Each rates option comes with trade-offs and implications that directly affect the services, infrastructure, and investment in the community:

Central Proposal (Maintaining Existing Services):

- **Impact:** The central proposal focuses on maintaining a central level of service while targeting spending where it is needed most. This approach aims to strike a balance between current service levels and targeted investment in key areas.
- **Implications:** For mana whenua, iwi Māori, marae, and whānau, this proposal may ensure continuity in essential services and projects while providing targeted improvements where necessary. It offers a stable and predictable rate increase over the years.
- **Trade-offs:** While this option is less risky in terms of disruption to existing services, there may be limited opportunities for accelerated improvements or additional investment in key areas.

Pay Less and Get Less (Limiting Spending and Services):

- **Impact:** This option involves paying less to get less, which could result in limiting average rate increases and may impact service levels or slow down improvements.
- **Implications:** Mana whenua, iwi Māori, marae, and whānau may experience reduced service levels or slower progress in key areas. This option may result in some trade-offs in terms of service quality or delays in needed investments.
- **Trade-offs:** While this option may help in keeping rates lower for ratepayers, it may have implications for the long-term sustainability and development of essential services and infrastructure.

Pay More and Get More (Accelerating Investments):

- **Impact:** This option involves paying more to get more, allowing for accelerated investments in critical areas such as transport services and climate resilience.
- **Implications:** Mana whenua, iwi Māori, marae, and whānau may benefit from faster progress on infrastructure projects, improved services, and enhanced resilience to climate events.
- **Trade-offs:** While this option provides opportunities for significant improvements, it comes with higher rate increases that may pose challenges for ratepayers. There may be implications for equity and affordability in the community.

In summary, the rates options presented in the Auckland Council's Long-Term Plan and 10-Year Budget have varying impacts on mana whenua, iwi Māori, marae, and whānau, depending on the level of service, investment, and trade-offs in each scenario. It is essential



for us to consider the outcomes of each option and provide input that reflects the priorities and values of Māori communities for sustainable and inclusive development in Auckland.

1b. What would you like Auckland Council to do more or less of? (Noting that AC can spend/do less in some activities, however not if required by law)

To determine the impact of Auckland Council's activities on iwi, mana whenua, Māori communities, marae, and whanau, we need to consider the specific areas of focus and how they relate to the well-being and aspirations of iwi Māori. Here's an overview based on the different areas of council activities:

Transport:

- More: Investing in improved public transport infrastructure and services can increase accessibility for Māori communities, supporting employment, education, and social connectivity.
- Less: Reductions in transport investments could limit access to essential services and opportunities for Maori living in areas with limited transport options.

Water:

- More: Increased focus on water management and conservation initiatives can benefit mana whenua through the protection of waterways and ecosystems important to Māori cultural practices.
- Less: Reduced investment in water infrastructure could impact water quality, affecting the health and well-being of Māori communities relying on clean water sources.

City and Local Development:

- More: Development projects that incorporate Māori design principles, cultural spaces, and consultation with mana whenua can enhance the cultural vibrancy and identity of Māori communities.
- Less: Limiting development opportunities may restrict economic growth and community revitalization efforts in areas important to iwi and Māori stakeholders.

Environment and Regulation:

- More: Strengthening environmental protection measures and sustainable practices aligns with Māori values of kaitiakitanga (guardianship), ensuring the preservation of natural resources and cultural landscapes.
- Less: Weakened environmental regulations may impact traditional land use, cultural sites, and the overall health of Māori communities and ecosystems.



Parks and Community:

- More: Investing in community spaces, including parks and recreation areas, can provide opportunities for cultural activities, gatherings, and wellness programs that promote community cohesion among iwi and whanau.
- Less: Reduced funding for community spaces could limit access to cultural and recreational facilities, impacting the well-being and sense of belonging for Māori communities.

Economic and Cultural Development:

- More: Supporting economic development initiatives that empower Māori businesses, entrepreneurs, and cultural projects can create employment opportunities and contribute to the prosperity of Māori communities.
- Less: Limited investment in economic and cultural development may hinder the growth and sustainability of Māori enterprises, potentially affecting the economic well-being of iwi and Māori stakeholders.

Council Supports:

- More: Increased support for Māori-specific programs, cultural events, language revitalization, and capacity-building initiatives can strengthen the relationships between the Council and iwi, enhancing cultural understanding and collaboration.
- Less: Reductions in council supports may impact the ability of Māori communities to actively engage and participate in decision-making processes, potentially limiting their influence on policies and programs that affect their well-being.

In conclusion, Auckland Council's activities in these areas can have significant impacts on iwi, mana whenua, Māori communities, marae, and whanau. By considering the specific needs, priorities, and cultural values of Māori stakeholders across these key focus areas, the Council can create a more inclusive, resilient, and culturally rich environment that benefits all members of the community. Effective engagement and collaboration with Māori communities are essential to address their unique aspirations and promote sustainable development in Auckland.

1c. Is there anything else you would like AC to do more of that you would be prepared to pay more for? Scope further economic development opportunities with Ngāti Tamaterā.

1d. Is there anything else you would like AC to do less of so that you could pay less?

N/A

2. What do you think of the transport proposal? Support partially.



Implications:

1. **Budget Constraints:** The cancellation of the Regional Fuel Tax will result in reduced funding for transport projects, potentially impacting the planned investments in infrastructure and services.
2. **Service Disruptions:** The removal of RFT funding may lead to delays or cancellations of specific transport projects, affecting the quality and efficiency of public transport services.
3. **Uncertainty:** The uncertainty surrounding the specific projects affected by the funding reduction may create challenges in long-term planning and implementation of transport initiatives.

Opportunities:

1. **Collaborative Planning:** Working with the government to develop an integrated transport plan presents an opportunity for mana whenua, iwi Māori, marae, and whanau to provide input and shape the direction of transport initiatives in Auckland.
2. **Improved Public Transport:** Investing in making public transport faster, reliable, and easier to use can benefit Māori communities by increasing accessibility, promoting sustainable travel options, and reducing traffic congestion.
3. **Community Engagement:** The proposal to introduce capped weekly public transport passes and optimize the transport network offers opportunities for increased community engagement, particularly with Māori communities, to ensure transport solutions meet their needs.

Formal Feedback:

1. **Inclusivity:** Encourage the Auckland Council to prioritise meaningful engagement with mana whenua, iwi Māori, marae, and whānau in the development of the integrated transport plan to ensure that Māori perspectives, values, and needs are considered.
2. **Equitable Access:** Advocate for public transport improvements that prioritize equitable access for Māori communities, including those living in rural areas or areas with limited transport options, to ensure they can benefit from enhanced services.
3. **Sustainability:** Highlight the importance of investing in sustainable and environmentally friendly transport solutions that align with Māori values of kaitiakitanga (guardianship) to protect the natural environment and cultural heritage of the land.
4. **Community Well-being:** Stress the significance of transport initiatives that enhance community well-being, promote cultural connections, and support economic development opportunities for Māori communities in Auckland.



Ultimately, we want to emphasise the importance of collaboration, equity, sustainability, and community engagement in the planning and implementation of transport projects to ensure positive outcomes for iwi, mana whenua, Māori communities, marae, and whanau in Auckland.

2a. Is there anything you would spend more on? Progressive procurement opportunities for Mana whenua, iwi Māori, marae and whānau to engage and participate in.

2b. Is there anything you would spend less on? Procuring multiple high expense independent contractors, start sharing skills knowledge and expertise with central government to get large infrastructure projects over the line. Stop wasting valuable resources with double up SME's and build capacity and capability of iwi Māori, mana whenua, marae and whānau.

North Harbour Stadium

Implications for Mana Whenua, Iwi, Māori, Marae, and Whanau:

1. Maintenance vs. Redevelopment:

- Maintaining the Stadium: Continuing with the current maintenance approach may limit opportunities for improved community engagement and utilisation of the stadium precinct.
- Redevelopment: A redevelopment could enhance the stadium precinct, offering new opportunities for community use, cultural events, and possibly economic benefits.

2. Cultural and Community Impacts:

- Maintain and Upgrade: Upgrading the stadium could enhance facilities for events that Māori communities, marae, and whanau may find beneficial for cultural gatherings and celebrations.
- Redevelop and Enhance: A redeveloped stadium precinct could provide more cultural and community spaces, possibly attracting more diverse events and activities that align with Māori values and practices.

3. Access and Use:

- Community Engagement: Improving the operational management of the stadium could increase community access, providing more opportunities for Māori Roopu, whānau, and marae to utilise the facilities for cultural, sporting, or social events.



- Cultural Programming: Considering cultural programming within the stadium precinct could enhance the inclusion of Māori cultural elements and activities, fostering a sense of belonging and participation among Māori communities.

4. Economic Considerations:

- Investment Impact: The sale of stadium precinct land for redevelopment could generate income, but the decision should consider any impacts on Māori communities with connections to the land and potential economic opportunities for iwi and Māori businesses.
- Employment and Business Opportunities: A redevelopment may create opportunities for Māori businesses, contractors, and workers, contributing to economic development on the North Shore and benefiting Māori communities.

5. Environmental Impact:

- Sustainable Development: Any redevelopment or maintenance should consider sustainable practices and environmental impacts in alignment with Māori values of kaitiakitanga and eco-conscious decision-making.

6. Community Well-being:

- Social Cohesion: The proposed changes could impact the social fabric of the community. Careful consideration should be given to how these decisions will impact the well-being, access to cultural spaces, and overall community cohesion for Māori communities and their associated groups.

Feedback Recommendations:

1. Engagement and Consultation: There is an absolute for thorough engagement and consultation with mana whenua, iwi, Māori communities, marae, and whānau to ensure their perspectives, needs, and aspirations are considered in the decision-making process.
2. Cultural Considerations: We highly stress the importance of preserving, enhancing, or integrating Māori cultural elements and practices into any redevelopment or changes to the stadium precinct to reflect the cultural identity of the community.
3. Economic Development: We encourage opportunities for progressive procurement, economic development, employment, and training for Māori businesses and community members as part of the redevelopment plan.
4. Sustainability and Environment: We highly advocate for sustainable development practices, environmental stewardship, and mitigation strategies to protect and enhance the natural environment around the stadium precinct in line with Māori principles of guardianship. Te Oranga o te Taiao, Te Mana me te mauri o te wai.



5. **Community Access and Inclusion:** We also stress the importance of enhancing community access, inclusivity, and representation within the stadium precinct to ensure that Māori cultural, social, and recreational needs are met and supported by any proposed changes.

Major Investments

4a. What is your preference on the proposal to establish an Auckland Future Fund and transfer Auckland Council's shareholding in Auckland International Airport Limited (AIAL) into this fund (enabling the shares to be sold)?

Implications for Mana Whenua, Iwi, Māori, Marae, and Whanau:

1. Protection of Investments:

- The establishment of the Auckland Future Fund aims to protect and enhance the value of the Council's investments, which may have long-term benefits for mana whenua, iwi, Māori communities, marae, and whānau through potential returns and increased funding capacity for core services and initiatives.

2. Climate Change and Environmental Mitigation:

- The fund's focus on mitigating climate change and environmental challenges aligns with Māori values of kaitiakitanga (guardianship) and may support efforts to address environmental issues impacting Māori communities and cultural sites.

3. Financial Sustainability:

- Enhancing cash returns to the Council through the fund could positively impact service delivery and community programs, potentially benefiting Māori Roopu and community organisations that rely on Council services.

4. Risk Diversification:

- Spreading the risk of investments across different assets could provide stability and resilience to the Council's financial portfolio, potentially safeguarding against economic uncertainties that may impact Māori communities and services.

5. Adaptability to Community Needs:

- The Future Fund's flexibility to cater to changing community needs and deliver strategic objectives offers an opportunity to address specific requirements of



mana whenua, iwi, marae, and whānau, enhancing community well-being, engagement, and support.

6. Professional Management:

- Professional fund management and established investment policies under the Auckland Future Fund could lead to effective financial stewardship, potentially increasing the efficiency and effectiveness of monetary resources allocated for community improvements and projects.

Feedback;

1. Engagement and Communication:

- We require transparent and meaningful engagement with mana whenua, iwi, Māori communities, marae, and whānau throughout the establishment of the Auckland Future Fund to ensure their perspectives, concerns, and aspirations are heard and incorporated.

2. Utilisation of Funds:

- We express support for initiatives that align with Māori values, including climate change mitigation, environmental protection, and sustainable development projects that benefit Māori communities and cultural heritage.

3. Accountability and Oversight:

- We request a clear set of rules and restrictions around fund accessibility and usage to ensure that funds are managed responsibly, ethically, and in ways that benefit the wider community, including mana whenua, iwi Māori stakeholders.

4. Long-Term Impacts:

- Ensuring that there is consideration into the long-term impacts of divesting the Council's shareholding in Auckland International Airport Limited on economic opportunities, growth, and community development, particularly for Māori roopu and organisations.

5. Sustainability and Resilience:

- We encourage the inclusion of sustainable investment practices and social impact considerations within the Fund to ensure it aligns with Māori principles of environmental stewardship and community well-being.

6. Equity and Inclusivity:

- We advocate for equitable funding allocation and opportunities within the Auckland Future Fund to address the diverse needs of Māori communities,



including economic development, cultural preservation, and social services, promoting inclusivity and empowerment for all stakeholders.

Ultimately we do not want to lose our council owned assets as they help set the fiscal foundation.

4b. Which option do you prefer for the future of Port of Auckland?

Implications for Mana Whenua, Iwi, Māori, Marae, and Whānau:

1. Ownership and Control:

- Choosing to lease the port operations while retaining underlying ownership may impact the level of involvement and influence that mana whenua, iwi, and Māori communities have on port-related decisions and activities.

2. Financial Impact:

- The upfront payment of \$2.1 billion from the lease option could provide immediate financial benefits that may support Māori initiatives, economic development projects, or community programs. However, this may also pose challenges if the funds are not allocated effectively.

3. Commercial Operations:

- Continued port operations under the current arrangement may maintain stable financial returns but could limit the potential for significant upfront revenue and investments in the Auckland Future Fund.

4. Community Services:

- The financial returns from Port of Auckland Limited (POAL) can contribute to funding essential council services benefiting Māori communities. However, lower returns under current arrangements may impact service provision and necessitate higher rates increases or service cuts.

Opportunities and Benefits Analysis:

1. Economic Development:

- The significant upfront payment from the lease could create opportunities for economic development initiatives, job creation, or infrastructure projects that may benefit Māori businesses and communities in Auckland.

2. Community Investment:

- Investing the upfront payment in the Auckland Future Fund could provide long-term financial sustainability for the Council, ensuring ongoing support for Māori-focused initiatives, cultural projects, social services, and community development programs.



3. Financial Sustainability:

- Diversifying the Council's revenue streams through a lease agreement or investment in the Auckland Future Fund could enhance financial resilience, potentially leading to improved service delivery and long-term benefits for Māori stakeholders.

4. Strategic Planning:

- The decision on the port investment provides an opportunity to align with Māori values, community needs, and sustainable development objectives, ensuring that any financial gains positively impact Māori well-being and cultural preservation efforts.

5. Partnerships and Collaboration:

- Engaging with mana whenua, iwi, and Māori representatives throughout the decision-making process can foster collaboration, mutual understanding, and shared governance structures that benefit Māori communities and enhance cultural inclusivity in port operations.

6. Future Planning:

- Long-term planning with a focus on sustainable economic growth, environmental stewardship, and social equity can yield positive outcomes for Māori groups and communities, creating a foundation for inclusive and prosperous development initiatives.

Feedback:

1. Community Engagement:

- We encourage transparent and inclusive engagement with mana whenua, iwi, Māori communities, marae, and whānau to gather input, address concerns, and ensure that decisions align with Māori interests and aspirations.

2. Sustainable Investments:

- We absolutely advocate for sustainable investment practices that support environmental protection, cultural heritage preservation, and long-term community benefits, ensuring that financial gains lead to positive outcomes for all, including Māori communities.

3. Financial Accountability:

- We would request clear guidelines and accountability measures for the use of upfront payment funds to ensure responsible and effective allocation that supports Māori-focused initiatives, services, and programs.



4. Long-term Planning:

- We also stress the importance of considering the long-term impact on Māori well-being, economic development, and cultural preservation when determining the future of port operations and investments in the Auckland Future Fund.
- We need to also ensure that lease options out is managed intentionally, we do not want to see the community, iwi Māori, marae and whānau leased out of the equation as is seen in other countries where leases are leased to offshore interests and there is little to no benefit back to the communities of interest.

4c. If the council group continues to operate the POA, how would you prefer the profits and dividends to be used.

Impact on Mana Whenua, Iwi, Māori, Marae, and Whānau:

Profits and Dividends for Council Services:

- **Benefits:**
 - **Direct Service Provision:** Allocating profits and dividends to fund council services could ensure continued delivery of essential services that benefit Māori communities, marae, and whānau in areas such as infrastructure, healthcare, education, and social support.
 - **Community Impact:** Operational revenues supporting council services may contribute to community well-being, economic development, and cultural preservation initiatives that align with Māori values and aspirations.
- **Considerations:**
 - **Resource Allocation:** Council services funded through profits and dividends may impact the availability and quality of services for Māori communities, requiring careful planning to address community needs and priorities effectively.
 - **Long-term Sustainability:** Relying solely on operational revenues for service funding may limit financial flexibility and long-term sustainability, potentially impacting future investments in programs that benefit Māori stakeholders.

Investment in the Auckland Future Fund:

- **Benefits:**
 - **Long-term Growth:** Investing profits and dividends in the Auckland Future Fund could provide financial stability and growth opportunities that benefit future generations of Māori communities through sustained funding for community projects, economic development, and cultural initiatives.



- **Diversified Income:** Establishing a dedicated fund for investment may diversify revenue streams, allowing for broader financial support for Māori-focused programs, infrastructure projects, and social services.
- **Considerations:**
 - **Financial Impact:** Shifting profits towards the Auckland Future Fund may impact the immediate availability of funds for council services, potentially altering service provision and budget structures that impact Māori communities directly.
 - **Governance and Oversight:** Managing the Auckland Future Fund effectively requires clear governance, transparency, and community involvement to ensure that investments align with Māori values, cultural priorities, and community needs.

Preferences and Implications:

Preference for Funding Council Services:

- **Feedback:**
 - Support the continued funding of council services through operational profits and dividends, ensuring essential services and programs that benefit Māori communities, marae, and whānau are maintained.
 - We also need to highlight the importance of balancing service provision with long-term sustainability, considering the immediate needs of Māori and the broader Auckland community.

Preference for Auckland Future Fund Investment:

- **Feedback:**
 - We advocate for investing profits and dividends in the Auckland Future Fund to secure long-term financial stability, growth opportunities, and sustainable investments that benefit future generations of Māori communities.
 - We need to emphasise the potential for diversified income streams, economic development, and cultural preservation initiatives that align with Māori values, fostering community well-being and prosperity.

Overall Impact:

- **Feedback:**
 - We absolutely encourage a balanced approach that considers both short-term service provision and long-term investment strategies to ensure the financial



well-being and cultural vitality of Māori communities, marae, and whānau are supported effectively.

5a. What option do you prefer for Captain Cook and Marsden Wharves?

Implications for Mana Whenua, Iwi, Māori, Marae, and Whānau:

Transferring Captain Cook and Marsden Wharves to Auckland Council:

- **Benefits:**
 - **Public Benefit:** The transfer of wharves for alternative public uses could create new public spaces, cultural hubs, or community areas that benefit Māori communities, marae, and whānau, enhancing social connections and well-being.
 - **Cultural Preservation:** Reimagining these areas for public use may provide opportunities for incorporating Māori cultural elements, history, and practices, fostering a sense of identity and inclusivity within the community.
 - **Environmental Enhancement:** Utilizing these spaces for public benefit could potentially support environmental preservation efforts, promote sustainable development, and align with Māori values of kaitiakitanga (guardianship) over land and resources.
- **Challenges:**
 - **Impact on Port Operations:** Transferring wharves may reduce the scale of port operations in Auckland, potentially affecting shipping logistics and requiring alternative transportation methods that could potentially impact iwi Māori, businesses, and communities.

Leaving Captain Cook and Marsden Wharves under Port Operations:

- **Benefits:**
 - **Economic Stability:** Maintaining the wharves as part of port operations may support the financial stability and profitability of the Port of Auckland, contributing to ongoing dividends and revenue streams that benefit Auckland Council and its services, including those serving Māori communities.

Recommendations and Considerations:

Preference for Transferring Wharves to Auckland Council:

- **Feedback:**



- Support the proposal to transfer Captain Cook and Marsden Wharves to Auckland Council for alternative public uses that provide community benefit, including potential cultural, social, and environmental enhancements for Māori stakeholders.
- Advocate for inclusive planning processes that engage with mana whenua, iwi, and Māori communities to ensure that the transferred sites reflect cultural values, priorities, and community aspirations.

Preference for Leaving Wharves under Port Operations:

- **Feedback:**
 - Support maintaining the wharves under port operations to prioritize the economic viability and operational efficiency of the Port of Auckland, which may benefit Māori communities indirectly through continued revenue generation and service provision by the Council.

Overall Considerations:

- **Balanced Approach:** Consider a balanced approach that values both public benefit and economic stability, ensuring that decisions regarding Captain Cook and Marsden Wharves align with the needs, values, and aspirations of mana whenua, iwi, Māori communities, marae, and whānau in Tāmaki.
- **Community Collaboration:** Encourage robust community engagement, consultation, and partnership-building with Māori throughout the decision-making process to ensure that the outcomes support the well-being and interests of Māori communities and align with cultural values and aspirations.

5b. What option do you prefer for Bledisloe Terminal?

Transferring Bledisloe Terminal to the Council for Public Benefit:

- **Advantages:**
 - **Public Use:** Utilising the Bledisloe Terminal for public benefit could create new spaces that enhance community well-being, engagement, and social cohesion, aligning with Māori values of community and inclusivity.
 - **Cultural Enrichment:** Repurposing the terminal for public use may offer opportunities for incorporating Māori cultural elements, historical



significance, and traditional practices, fostering cultural preservation and awareness within the community.

- Environmental Impact: Adapting the area for public benefit initiatives aligned with sustainability and environmental stewardship may support eco-friendly development practices in line with Māori principles of kaitiakitanga (guardianship).
- **Considerations:**
 - Long-term Viability: Ensuring that the proposed transformation of the Bledisloe Terminal serves the community's needs, respects Māori cultural heritage, and contributes to sustainable urban development over the long term.
 - Collaborative Planning: Engaging mana whenua, iwi, Māori communities, marae, and whanau in the planning process to incorporate diverse perspectives, cultural insights, and community aspirations for the terminal's future use.

Potential Impacts:

- Community Benefit: A repurposed Bledisloe Terminal delivering public benefit could enrich community life, promote cultural diversity, and provide inclusive spaces for all residents, including Māori communities.
- Cultural Preservation: Transforming the terminal into areas that reflect Māori cultural values and historical significance can contribute to cultural preservation, identity affirmation, and celebration within Auckland.
- Environmental Sustainability: Reimagining the terminal for public use may support sustainable urban planning, green infrastructure development, and eco-conscious initiatives that align with Māori environmental values and stewardship practices.

Recommendation:

Considering the potential positive impacts on community well-being, cultural enrichment, and environmental sustainability, the preferred option is to transfer the Bledisloe Terminal to the Auckland Council for alternative public use that provides significant public benefit within the next 15 years. This approach supports community engagement, cultural inclusion, and long-term sustainability while aligning with Māori values and aspirations for meaningful community spaces.

6a. What do you think of these proposals.

Implications for Iwi, Māori, Mana Whenua, Marae, and Whānau:



1. **Natural Environment Protection:** Extending the Natural Environment Targeted Rate (NETR) underscores the ongoing commitment to protect native ecosystems and species. This may align with traditional Māori values of kaitiakitanga (guardianship) and the preservation of natural resources vital to cultural practices and well-being.
2. **Financial Burden:** The increase in rates, particularly for residential and business properties, may impose a financial burden on Māori households and businesses associated with marae. This could impact their ability to afford higher rates and may require adjustments to their budgets.
3. **Ecosystem Preservation:** The continuation of the NETR reflects a commitment to ecosystem preservation, which can benefit mana whenua, iwi, and Māori communities by ensuring the protection of culturally significant environments and species for future generations.
4. **Community Well-being:** Investments in protecting native ecosystems and species may contribute to community well-being by maintaining biodiversity, supporting cultural practices dependent on the land and sea, and enhancing the overall health of the natural environment.
5. **Stewardship Opportunities:** The NETR extension provides opportunities for iwi, mana whenua, and Māori communities to engage in conservation efforts, restoration projects, and stewardship initiatives that align with their cultural ties to the land and water.
6. **Partnership and Collaboration:** The long-term commitment to the NETR creates opportunities for partnership and collaboration between the Council and Māori stakeholders. This can foster meaningful engagement in conservation projects and foster a shared responsibility for protecting the natural environment.
7. **Environmental Education:** Increased investment in the protection of native ecosystems and species may facilitate environmental education programs for Māori communities, enhancing awareness, knowledge, and engagement in conservation efforts.

Feedback:

1. **Community Consultation:** We advocate for more meaningful consultation with iwi, mana whenua, marae, and Māori representatives to ensure their voices, perspectives, and aspirations are considered in the extension of the NETR.
2. **Equity and Affordability:** We highlight the importance of considering the socio-economic impacts of rate increases on Māori households and businesses associated with marae. Advocate for measures to mitigate financial burdens on vulnerable communities.



3. Cultural Preservation: We emphasise the cultural significance of protecting native ecosystems and species for Māori customary practices, traditions, and spiritual connections to the natural environment ensuring Te Oranga o te Taiao and Te Mana me te mauri o te wai.
4. Collaborative Stewardship: We encourage partnership opportunities between the Council and Māori to engage in joint conservation efforts, ecosystem restoration projects, and initiatives that support kaitiakitanga and environmental sustainability.
5. Monitoring and Accountability: We suggest mechanisms for monitoring the effectiveness of the NETR extension, ensuring transparency, accountability, and outcomes that align with the shared goals of environmental protection and cultural preservation. We also advocate the use of matauranga and working in a partnership approach across all kaupapa.

Impact on Mana Whenua, Iwi, Māori, Marae, and Whānau:

Resuming the Water Quality Targeted Rate (WQTR):

- **Advantages:**
 - Water Quality Improvements: Continuing the Water Quality Targeted Rate at a reduced level ensures ongoing funding for essential water quality programs, benefiting Māori communities, marae, and whanau by preserving waterways crucial for cultural practices and environmental health.
 - Financial Relief: Lowering the rate compared to previous plans could provide financial relief for ratepayers, including Māori households and businesses, potentially easing financial burdens, and contributing to community well-being.

Broadening Bus Services funded by the Climate Change Transport Targeted Rate (CATTR):

- **Advantages:**
 - Enhanced Transport Services: Broadening the description of bus services funded by CATTR for increased flexibility can result in improved public transport options, which may benefit Māori communities, marae, and whanau by providing easier access to essential services and facilities.
 - Streamlined Decision-making: Allowing minor adjustments to bus programs without annual consultations under CATTR can lead to efficient service delivery, potentially enhancing transport connectivity and accessibility for Māori stakeholders.

Recommendations:



Support for Resuming WQTR and Broadening CATTR Description:

- **Feedback:**
 - We advocate for resuming the Water Quality Targeted Rate to sustain water quality improvements, protecting natural resources vital for Māori cultural practices, environmental health, and community well-being.
 - We endorse the broadening of bus services funded by CATTR to streamline decision-making processes, improving public transport accessibility, connectivity, and convenience for Māori communities, marae, and whanau across the region.

Community Benefits and Considerations:

- **Environmental Stewardship:** Supporting initiatives like WQTR signifies a commitment to environmental sustainability, safeguarding water quality for future generations, and promoting sustainable practices aligned with Māori values of kaitiakitanga (guardianship).
- **Transport Accessibility:** Enhancing bus services through CATTR improvements offers opportunities for increased mobility, reduced carbon emissions, and improved connectivity, benefitting Māori communities by providing convenient and eco-friendly transportation options.

Overall Impact:

By supporting the resumption of WQTR and the broadening of CATTR, mana whenua, iwi, Māori, marae, and whanau may experience environmental protection, enhance public transport services, and reduce financial burdens, leading to improved quality of life, sustainable development, and cultural preservation within the community.

Impact of Discontinuing the Long-Term Differential Strategy:

- **General Rate Changes:**
 - **Advantages:** Discontinuing the Long-Term Differential Strategy can lead to a fairer distribution of rates across different ratepayer categories, creating a more equitable system where businesses contribute proportionally in line with other ratepayers.
 - **Financial Equity:** Realigning the rate share between businesses and other ratepayers can ensure a balanced tax burden, preventing disproportionate cost allocations and promoting financial equity among various sectors.
- **Challenges:**



- **Businesses Impact:** Increased rates for businesses may impact their operational costs and financial stability, potentially influencing employment, investment decisions, and economic growth within the local economy.

Impact of Raising Share for Business in NETT WQTR and CATTR:

- **Alignment of Rates:**
 - **Advantages:** Adapting the share that businesses pay in the NETT WQTR and CATTR to match the general rate can streamline rate collections and foster transparency in funding models, ensuring consistency in financial contributions across different sectors.
 - **Sustainable Funding:** Aligning business rates with the general rate in environmental-focused programs demonstrates commitment to sustainable initiatives, supporting Māori communities, marae, and whanau through environmental protection efforts backed by equitable financial contributions.
- **Community Considerations:**
 - **Equitable Commitment:** Equalizing rate shares promotes shared responsibility in environmental and transport initiatives, benefiting the broader community, including mana whenua, iwi, Māori communities, marae, and whanau through collective investment in sustainable development programs.
 - **Financial Sustainability:** Ensuring equitable business rates in environmental programs can enhance long-term funding sustainability, fostering strong financial support for initiatives that align with Māori values of environmental stewardship and community well-being.

Conclusion:

Balancing rates between sectors and aligning business contributions in environmental programs can promote fair financial practices, sustainable development, and community resilience, positively impacting mana whenua, iwi, Māori communities, marae, and whanau by fostering equitable funding mechanisms and supporting collective efforts towards environmental preservation and community well-being.

Reintroduction of Recycling Charges for Schools:

- **Impacts:**
 - **Financial Burden:** Reintroducing recycling charges for schools may impose additional financial strain on educational institutions, potentially affecting funding allocation for other essential programs and services that benefit Māori students and communities.



- Environmental Education: However, this initiative can foster environmental awareness and sustainability among students, aligning with Māori values of kaitiakitanga and promoting eco-conscious practices in schools and communities.

Planned Rollout of Rates-Funded Refuse Collection:

- **Impacts:**
 - Service Accessibility: Continuing the rollout of rates-funded refuse collection enhances waste management services accessibility for North Shore, Waitakere, Papakura, Franklin, and Rodney districts, benefiting Māori communities with more efficient and consistent refuse collection services.
 - Equitable Service Delivery: Transitioning from the pay-as-you-throw model to rates-funded collection can ensure fairness in waste management service provision, promoting equal access to essential services for all residents, including mana whenua, iwi, marae, and whānau.

Changes in Rodney Drainage Districts and Waitakere Rural Sewerage Targeted Rates:

- **Impacts:**
 - **Property Benefits:** Adjusting targeted rates to reflect public feedback and property benefits in Rodney Drainage Districts can lead to more transparent and equitable cost distribution, potentially ensuring that properties receive fair value for targeted services.
 - **Cost Recovery:** Increasing the Waitakere Rural Sewerage targeted rate aims to maintain cost recovery and financial sustainability, which can positively impact Māori communities and rural areas by ensuring quality sewer services and avoiding general rate subsidies.

Recommendations:

General Feedback:

- We advocate for transparent and inclusive communication channels to engage iwi, Māori communities, marae, and whanau in decision-making processes, ensuring that proposed changes align with community needs, cultural values, and environmental priorities.
- Encourage ongoing dialogue and collaboration between Auckland Council and affected stakeholders to address concerns, promote understanding, and tailor initiatives to best serve the interests and well-being of local Māori communities.

Environmental and Social Considerations:



- Support sustainable waste management practices, environmental education, and equitable service delivery to ensure that policy changes align with Māori values of environmental stewardship, community well-being, and cultural preservation.
- Emphasize the importance of fostering partnerships with mana whenua, iwi, Marae, and Whanau to ensure that proposed changes promote sustainable development, resource efficiency, and community resilience across Auckland regions.

Local Boards and what they are proposing over the next FY.

1. How well do you feel the current model meets the needs of Māori communities?

The current model of governance within Auckland Council, particularly the decision not to establish Māori seats on the Governing Body, does not adequately meet the needs of Māori communities. While efforts are being made to enhance Māori participation through other means, the lack of direct representation for Māori voices poses a significant barrier to ensuring their perspectives, values, and interests are effectively considered in decision-making processes. It is crucial to establish mechanisms that genuinely reflect and prioritize the needs of Māori communities.

2. Are there any structural changes that might make it easier for you to engage with Auckland Council?

Structural changes that may improve engagement with Auckland Council could include the establishment of dedicated Māori seats on the Governing Body or local boards. These seats would provide a formal platform for Māori communities to have direct input into council decision-making processes. Additionally, increasing the resources allocated to support Māori engagement, such as community outreach programs, cultural competency training for staff, and the creation of Māori advisory groups, could also enhance the ease of engagement with Auckland Council.

3. Are there any changes that might improve effective representation of communities of interest?

Effective representation of communities of interest, including Māori communities, can be improved by ensuring diverse voices are included in decision-making processes. This can be achieved through mechanisms such as proportional representation, co-governance arrangements, and meaningful consultation with affected communities. Additionally, enhancing transparency, accessibility, and inclusivity in the decision-making process can help ensure that the needs and perspectives of all communities are accurately represented.

4. Do you have any other concerns or feedback?



It is essential for Auckland Council to prioritise meaningful engagement with Māori communities and other diverse stakeholders in the decision-making process. Transparency, accountability, and inclusivity are key elements that should underpin any structural changes to ensure effective representation and decision-making. It is crucial that the Council takes proactive steps to address historical inequities, build trust with communities, and create a governance framework that reflects the diverse perspectives and values of all Aucklanders.

In considering the number of councillors and how they are elected, the following feedback is provided:

1. **Number of Councillors:** It is crucial to ensure that the number of councillors on the Governing Body is sufficient to effectively represent the diverse communities and interests within Auckland. The proposal to have roughly equal size wards with a +/- 10% rule is a step in the right direction to promote fair and balanced representation. However, it is essential to ensure that the number of councillors is adequate to address the needs and concerns of the population they serve. The alignment of ward boundaries with local board boundaries and mesh block boundaries can contribute to more effective representation by enhancing the connection between councillors and the communities they represent.
2. **How Councillors are Elected:** The process of electing councillors should prioritise the principles of democracy and fairness. It is important that the election system allows for all voices to be heard and for diverse perspectives to be represented in the decision-making process. Ensuring that the method of election is transparent, accessible, and inclusive will help promote trust in the democratic process and ensure that councillors are accountable to the communities they serve. Additionally, consideration should be given to mechanisms that encourage diversity and inclusivity among elected representatives, reflecting the varied demographics and interests of Auckland's population.

Overall, the number of councillors and the election process play a critical role in shaping the effectiveness of governance and representation in Auckland. It is important that these aspects are carefully considered to ensure that the voices of all communities are heard, and that decisions made by councillors reflect the needs and aspirations of the diverse population they represent.

To better serve the Māori community of interest in Auckland, the process of determining the number of councillors and how they are elected should consider the following:

1. **Māori Representation:**
 - Ensure that the governance structure includes mechanisms for meaningful Māori representation, such as the establishment of Māori wards or seats on the Governing Body. This would provide a platform for Māori voices to be directly included in decision-making processes, reflecting the unique perspectives and interests of the Māori community.



- Explore co-governance models that allow for partnership and collaboration between Māori representatives and the wider council, fostering a relationship based on mutual respect and recognition of Treaty obligations.
- Enhance consultation and engagement with Māori communities throughout the decision-making process, respecting cultural protocols and ensuring that Māori perspectives are integrated into governance plans.

2. Community of Interest Considerations:

- Recognise the unique interests and aspirations of the Māori community, including cultural, social, economic, and environmental factors. Ensure that boundaries for wards and subdivisions consider the community of interest definitions, including the political, functional, and perceptual dimensions outlined by the Local Government Commission.
- Align ward boundaries with areas of significant Māori population or cultural importance to ensure that Māori communities are adequately represented and have a say in matters that affect them directly.
- Encourage diverse representation within council through mechanisms that support the election of Māori candidates and promote the inclusion of Māori perspectives in decision-making processes.

By incorporating these considerations into the process of determining the number of councillors and how they are elected, Auckland Council can better serve the Māori community of interest by fostering a governance structure that is inclusive, representative, and responsive to the unique needs and values of the Māori population.

Franklin Local Board Plan and 10 Year Budget Impact on Mana Whenua Iwi Māori

1. Franklin Paths Targeted Rate Proposal:
 - Support: The introduction of a Franklin Paths Targeted Rate is crucial for enhancing connectivity, promoting active transportation, and ensuring access to natural environments for the community. Investing in paths and trails will benefit all residents, including Māori communities, by providing opportunities for recreation, cultural connection, and improved well-being.
 - Suggestions for Paths/Trails: Suggestions include creating pathways that highlight and preserve significant Māori cultural sites, incorporating traditional Māori design elements, and connecting areas of cultural importance for the Māori community.
2. Three-Year Strategic Community Partnerships:



- Rangatahi Support: Prioritizing support for rangatahi and creating youth spaces/places is essential for engaging and empowering Māori youth within the community.
 - Arts Activations: Supporting free and low-cost events and arts activations can provide opportunities for Māori artists to showcase their talents, express cultural identity, and promote cultural diversity.
 - Local Economic Development: Encouraging local economic development and attracting businesses to Franklin should incorporate Māori businesses and entrepreneurship, fostering economic opportunities for the Māori community.
3. Franklin Māori Responsiveness Plan Review:
- Strategic Partnership Model: Transitioning the Franklin Māori Responsiveness Plan Fund to a strategic partnership model aligns with best practices for proactive engagement and collaboration with the Māori community. This approach can lead to more meaningful and sustainable outcomes for Māori communities of interest in Franklin.

Overall, the Franklin Local Board's 10-year budget priorities, including the Franklin Paths Targeted Rate, strategic community partnerships, and the review of the Franklin Māori Responsiveness Plan, have the potential to positively impact Māori communities of interest in the area. By prioritizing investments in paths and trails, community partnerships, and strategic Māori engagement, the Local Board can contribute to creating a more inclusive, connected, and culturally responsive environment that benefits all residents, including the Māori community.

Papakura Local Board's 10-Year Budget Priorities Impact on Mana Whenua Iwi Māori:

1. Support for Local Economic Outcomes:
 - Impact on Mana Whenua Iwi Māori: Supporting local economic outcomes can provide opportunities for Mana Whenua Iwi Māori to participate in and benefit from economic development initiatives within Papakura. Ensuring that economic opportunities are inclusive and accessible to all communities, including Mana Whenua Iwi Māori, can foster sustainable growth and prosperity.
2. Investment in Community Sport Network:
 - Impact on Mana Whenua Iwi Māori: Investing in community sport networks, such as Papakura tennis & squash, can promote physical well-being, community engagement, and cultural activities for Mana Whenua Iwi Māori. Enhancing access to sports facilities and programs can support the health and social cohesion of the Mana Whenua Iwi Māori community.



3. Other Advocacies and Priorities:

- Encumbrance Fund and Legacy Parking Fund: Access to these funds can support projects that benefit Mana Whenua Iwi Māori, such as park maintenance and improvements to parking facilities.
- Local Board Transport Capital Fund: Retaining and increasing this fund can enable transportation projects that address the needs of Mana Whenua Iwi Māori and improve connectivity within Papakura.
- Growth Funding and Road Maintenance: Ensuring equity in local board funding, addressing deprivation, and providing growth funding for new facilities can create an inclusive environment that benefits all community members, including Mana Whenua Iwi Māori.

4. Papakura's 2024/2025 Work Programme:

- Anzac Day Events and Community Arts Programme: Supporting free local events and community arts programs can promote cultural expression, heritage preservation, and community engagement for Mana Whenua Iwi Māori.
- Te Kete Rukuruku and Te Koiwi Reserve Enhancements: Continued support for these initiatives can strengthen cultural connections, promote traditional practices, and enhance the cultural landscape for Mana Whenua Iwi Māori.

5. Te Koiwi Concept Plan:

- Importance of Feedback: Providing feedback on the Te Koiwi Concept Plan is crucial for ensuring that the future development aligns with the aspirations and values of Mana Whenua Iwi Māori. Engaging with Mana Whenua perspective and input in the planning process can lead to culturally sensitive and sustainable outcomes that respect and honour the heritage of the land.

Overall, Papakura Local Board's priorities and initiatives have the potential to positively impact Mana Whenua Iwi Māori by fostering economic opportunities, enhancing community well-being, preserving cultural heritage, and promoting inclusive development within Papakura. Collaborating with Mana Whenua Iwi Māori and seeking their input on key projects, such as the Te Koiwi Concept Plan, is essential for creating a shared vision that benefits all members of the community.

Mangere-Otahuhu Local Board Plan and 10-Year Budget Impact on Mana Whenua Iwi Māori:

1. Collaborative Partnerships with Mana Whenua:

- The key priorities outlined in the Mangere-Otahuhu Local Board Plan show a commitment to partnering with Mana Whenua in various projects, initiatives, and governance arrangements. This collaborative approach is essential for ensuring that



the interests, aspirations, and cultural values of Mana Whenua Iwi Māori are respected, integrated, and prioritized in local decision-making processes.

- Projects such as the Pūkaki Co-Management Committee, Mangere Mountain Education Trust, Te Kete Rukuruku, and the Tuia Programme demonstrate a commitment to preserving cultural heritage, enhancing environmental stewardship, and promoting indigenous knowledge within the community.
2. Impact on Mana Whenua Iwi Māori Priorities:
- Strengthening local partnerships with Mana Whenua through project delivery aligns with Mana Whenua priorities in cultural preservation, environmental sustainability, and community well-being. Completion of projects like Te Kete Rukuruku and David Lange Park playground improvements can provide opportunities for Mana Whenua to contribute to the naming and development of local spaces.
 - Delivering community climate initiatives and safety action plans that involve Mana Whenua collaboration can address shared concerns around environmental resilience, social well-being, and safety within the community.
3. Opportunities for Future Collaboration:
- Mana Whenua may be interested in partnering with the Local Board on initiatives related to traditional knowledge sharing, cultural revitalization, environmental conservation, and community engagement. Areas of potential collaboration could include the development of cultural activations at local parks, facilitating traditional storytelling events, or co-managing environmental restoration projects.
 - Engaging with Mana Whenua to identify specific priority areas and projects that align with their cultural values, aspirations, and community needs can strengthen partnerships and ensure that the local initiatives reflect the perspectives and contributions of Mana Whenua Iwi Māori.

Overall, the collaborative approach outlined in the Mangere-Otahuhu Local Board Plan and 10-Year Budget demonstrates a commitment to working with Mana Whenua Iwi Māori to achieve shared goals, promote cultural respect, and enhance community well-being. Engaging in meaningful partnerships with Mana Whenua can lead to inclusive and sustainable outcomes that benefit the entire community and honour the cultural heritage of the land.

Ōtara-Papatoetoe Local Board 10-Year Budget and Long-term Plan Impact on Mana Whenua Iwi Māori:

1. Prioritising Māori Outcomes and Engagement:



- The increased focus on Māori outcomes, including Māori input in local governance and engagement, demonstrates a commitment to inclusivity and partnership with Mana Whenua Iwi Māori. This emphasis on Māori representation and participation in decision-making processes can lead to more culturally responsive and community-driven initiatives that benefit Mana Whenua and the wider Māori community.
- Collaborating with Mana Whenua on projects such as the Puhinui Reserve Plan, Manukau Sports Bowl development, Ngāti Ōtara Marae redevelopment, Te Kete Rukuruku, and Matariki celebrations signifies a commitment to honouring and integrating Māori perspectives, cultural values, and aspirations in local initiatives.

2. Opportunities for Partnership with Mana Whenua Iwi Māori:

- Partnerships with Mana Whenua Iwi Māori on environmental sustainability projects, cultural naming initiatives, and community-led events provide opportunities for co-creation and collaboration that align with Mana Whenua priorities and values.
- There is an opportunity for Mana Whenua to partner on initiatives that promote safe neighbourhoods, active living, social cohesion, youth empowerment, and environmental sustainability. By engaging with Mana Whenua in these projects, the Local Board can create outcomes that are culturally meaningful, inclusive, and beneficial to the Māori community.

3. Environmental Initiatives and Community Engagement:

- Prioritizing environmental initiatives to protect and care for the environment and mitigate climate change aligns with Mana Whenua values of kaitiakitanga and environmental stewardship. Collaborating with Mana Whenua on these initiatives can enhance the sustainability and resilience of the local community.
- Supporting activities to increase social cohesion, promote active living, and engage with diverse ethnic communities provides opportunities for Mana Whenua to contribute traditional knowledge, cultural practices, and community-building expertise to create a more inclusive and connected community.

Overall, the Ōtara-Papatoetoe Local Board's 10-Year Budget and Long-term Plan present opportunities for meaningful collaboration with Mana Whenua Iwi Māori to address community needs, promote cultural revitalisation, and enhance environmental sustainability. By engaging in partnerships that prioritise Māori outcomes, support cultural initiatives, and address community challenges, the Local Board can create better outcomes for Mana Whenua and the wider Māori community, fostering a more inclusive and thriving community for all.

Manurewa Local Board and 10-year plan Impact Mana Whenua Iwi Māori

Advocating to Allocate Climate Action Funding for Walking and Micromobility Connections, Including a Bridge across the Papakura Stream:



1. Support for Climate Action Funding for Walking and Micromobility Connections:
 - Support: Allocating climate action funding for walking and micromobility connections, including the construction of a bridge across the Papakura Stream, is essential for promoting sustainable transportation options, enhancing pedestrian safety, and reducing carbon emissions. Investing in infrastructure that prioritizes walking and micromobility can contribute to creating a more environmentally friendly and accessible community.
 - Reasons for Support: Enhancing walking and micromobility connections aligns with climate action goals, promotes active transportation, and improves the overall liveability and sustainability of the Manurewa area. Building a bridge across the Papakura Stream can provide safe and convenient passage for pedestrians and cyclists, encouraging alternative modes of transport and reducing reliance on cars.
2. Collaborative Priorities for Partnership:
 - Collaborative Opportunities: Collaborating with Mana Whenua Iwi Māori on youth development initiatives, crime prevention, community-led projects focused on social cohesion and climate resilience, as well as supporting Ngāti Tamaoho aspirations for a cultural hub and fostering creative expression aligns with building strong and healthy community partnerships.
 - Importance of Partnerships: Partnering with Mana Whenua Iwi Māori on these initiatives can enrich cultural connections, promote community well-being, and contribute to holistic outcomes that benefit all members of the community. Engaging with Mana Whenua in decision-making processes and collaborative projects can lead to more inclusive and culturally responsive initiatives.
3. Installation of Pou at Roundabout in Clendon:
 - Support for the Idea: Supporting the installation of pou at a roundabout in Clendon can be a meaningful way to celebrate Māori culture, heritage, and identity within the community. Pou serve as significant cultural markers that reflect the history and values of Mana Whenua, contributing to a sense of place and connection to the whenua.
 - Importance of Cultural Representation: Including pou in public spaces not only enhances the aesthetic appeal but also honours and recognises the presence and contributions of Mana Whenua Iwi Māori. The presence of pou can foster cultural pride, community identity, and cultural awareness among residents and visitors alike.

Overall, advocating for climate action funding, fostering collaborative partnerships, supporting cultural aspirations, and incorporating cultural elements like pou can enhance the cultural vibrancy, sustainability, and inclusivity of the Manurewa community. Embracing



these initiatives and partnerships can create a more connected, resilient, and culturally rich environment for all residents, including Mana Whenua Iwi Māori.

Context

Aside from the key issues covered above, some of the other key proposed priorities for this 10-year budget are:

Māori outcomes

Council is committed to Treaty-based partnerships with Māori. Then council enables the delivery against 10 Māori Outcomes strategic priorities through our Māori Outcomes portfolio. The portfolio includes day-to-day activities, supplemented by the targeted use of the Māori Outcomes fund (\$170 million investment over the next 10 years).

The proposed funding will support Māori-led initiatives that are aligned to Kia Ora Tamaki Makaurau (the council’s Māori Outcomes performance measurement framework). Examples include the Marae Infrastructure Programme, which helps marae to be healthy and sustainable cultural hubs.

The range of activities supported by the Māori Outcomes fund is varied. It enables incubation of initiatives, which over time transition into business-as-usual activities - such as Ngā Kete Akoranga, and the cultural capability programme. Te Kete Rukuruku is returning names to parks and places in Tāmaki Makaurau and helps to ensure the Māori language is seen, heard, spoken, and learnt in everyday life. The fund supports papakāinga and marae development with feasibility and concept design, financial planning, governance, and asset management.

Our Long-Term Priorities and Mana Outcomes		
1	Kia Ora te Kāinga	Papakāinga and Māori Housing
2	Kia Ora te Whānau	Whānau and Tamariki Wellbeing
3	Kia Ora te Marae	Marae Development
4	Kia Ora te Reo	Te Reo Māori
5	Kia Ora te Aurea	Māori Identity and Culture



6	Kia Ora te Umanga	Māori Business Tourism and Employment
7	Kia Ora te Rangatahi	Realising Rangatahi Potential
8	Kia Ora te Taiao	Kaitiakitanga
9	Kia Ora te Hononga	Effective Māori Participation
10	Kia Hāngai te Kaunihera	An Empowered Organisation

Specific feedback

- In principle the Kia Ora Tamaki Makaurau (Māori Outcomes) is a good initiative
- In reality, this funding is difficult to access and difficult to evaluate and track success.
- Procurement systems and processes need to be considerably more user friendly.
- This initiative needs to have tangible (and transparent) benefits for Māori communities.
- It was designed without input from Mana Whenua or Mataawaka
- The accompanying Māori Responsiveness Plans were prepared by Officers with no input from Mana Whenua or Mataawaka
- Many Auckland Council staff still have a poor understanding of who we are, what we need, and the nature of our organisation.

Recommendations

- Enable Māori Communities the ability to critique the Kia Ora Tamaki Makaurau framework.
- Ensure decision-making is guided by fundamental operating principles such as: efficiency, effectiveness; transparency; value-adds (amongst others)
- Provide us with exact figures of the spend to date.
- Make provision for performance measures.
- Make provision for feedback mechanisms.
- Please allocate resources into ensuring everyone (ideally all Aucklanders) know who we are, what we need, and what we do.
- Please ensure staff recognise that we are interfacing with multiple agencies (central government, local government, Crown Agencies, Research Institutes, the private sector; education providers, property developers; the religious sector, environmental groups, community groups, and private residences) We often lack the time and resource to be involved in every Auckland Council project, initiative, and programme.
- Auckland Council need to make it easy for us to be involved.
- Auckland Council could significantly help us by providing forward work programmes right across Auckland Council (including the CCOs) so we can decide as to what initiatives are strategically aligned with our organisations and dedicate staff accordingly.



- Recognise that our organisations often have a commercial and resource management arm. Our roles and responsibilities include (amongst others): planning and policy development; consenting; compliance; ecological restoration and management; supporting processes and procedures; and furthering our own strategic initiatives internally (including business development)
- We want to ensure that existing agreements, partnerships, and MOUs aren't impacted, and that the existing relationships are enduring with the potential amalgamation of some local boards across Tāmaki





Appendix 2 – Our Local Boards

	Local Board	Local Board within our Rohe
1	Albert-Eden	Yes
2	Aotea / Great Barrier	Yes
3	Devonport-Takapuna	Yes
4	Franklin	Yes
5	Henderson-Massey	Yes
6	Hibiscus and Bays	Yes
7	Howick	Yes
8	Kaipātiki	Yes
9	Māngere-Ōtāhuhu	Yes
10	Manurewa	Yes
11	Maungakiekie-Tāmaki	Yes
12	Ōrākei	Yes
13	Ōtara-Papatoetoe	Yes
14	Papakura	Yes
15	Puketāpapa	Yes
16	Rodney	
17	Upper Harbour	Yes
18	Waiheke	Yes
19	Waitākere Ranges	
20	Waitematā	Yes
21	Whau	Yes



Long-term Plan 2024-2034

Note: this simplified version of the feedback form has been created for the purpose of publishing submissions. As such, contact and demographic information has been removed, and handwritten submissions have been transcribed.

Submitter details:

Organisation (if applicable):

Local Board: I don't know

Your feedback

1a. Which option do you prefer for the overall direction for council's Long-term Plan?

1b. What would you like Auckland Council to do more or less of?

Transport	
Water	
City and local development	
Environment and regulation	
Parks and Community	
Economic and cultural development	
Council support	

1c. Is there anything else you would like Auckland Council to do more of that you would be prepared to pay more for?

1d. Is there anything else you would like Auckland Council to do less of so that you could pay less?

2. What do you think of the transport proposal?



#14191



Tell us why:

2a. Is there anything you would spend more on?

2b. Is there anything you would spend less on?

3. Which options do you support for the North Harbour Stadium?

Tell us why:

4a. What is your preference on the proposal to establish an Auckland Future Fund and transfer Auckland Council's shareholding in Auckland International Airport Limited (AIAL) into this fund (enabling the shares to be sold)?

Tell us why:

4b. Which option do you prefer for the future of Port of Auckland?

Tell us here:

4c. If the council group continues to operate the Port of Auckland how would you prefer the profits and dividends to be used?

Tell us here:

4d. Do you have any feedback on any other part of the proposal?

Tell us here:



#14191



5a. What option do you prefer for Captain Cook and Marsden wharves?

Tell us why:

5b. What option do you prefer for Bledisloe Terminal?

Tell us why:

6a. What do you think of these proposals?

<p>Resume the Natural Environment Targeted Rate (NETR) and extend it to 2034/2035 so we can continue to invest in the protection of native ecosystems and species. This increases rates for the average value residential property by around \$20.04 and \$152.71 for the average value business property.</p>	
<p>Resume the Water Quality Targeted Rate (WQTR) and extend it to 2034/2035 at a level to only cover the annual programme operating and interest costs. This ensures that we can continue to fund the water quality improvements in harbours and streams across the region, at a lower amount for next year than previously planned. This reduces this rate from what was previously planned for the average value residential property by around \$6.53 and \$17.10 for the average value business property.</p>	
<p>Broaden the description of bus services funded by the Climate Action Transport Targeted Rate (CATTR) to reduce the need to consult each year for minor changes to the bus programme (any changes to the settings of the CATTR would still require consultation).</p>	
<p>Discontinue the Long Term Differential Strategy which gradually lowers the share of general rates paid by businesses and raises the share paid by other ratepayers. We also propose to raise the share businesses pay of the NETR, WQTR, and CATTR to align to the general rate.</p>	



#14191



Re-introduce recycling charges for schools.	
Continue the planned roll out of rates funded refuse collection to the North Shore, Waitākere and Papakura in 2024/2025, and Franklin and Rodney in 2025/2026, replacing the current pay as you throw service, and consequent rates change.	
Introduce the Franklin Local Board Paths Targeted Rate of \$52 per SUIP (Separately Used or Inhabited Part) to provide increased investment in paths in the Franklin Local Board area.	Do not support
Change the Rodney Drainage Districts Targeted Rate to reflect public feedback and updated analysis of the benefits to properties and boundaries.	
Increase the Waitākere Rural Sewerage Targeted Rate from \$296.75 to \$336.80 (per year) for the 2024/2025, 2025/2026, and 2026/2027 years to maintain cost recovery in the three-year contract cycle, and avoid an annual subsidy of around \$117,000 from general rates, with the next cost review scheduled for the 2027/2028 year.	

6b. Do you have any other feedback on the proposals in question 6a, the changes to our Revenue and Financing Policy, or other changes to fees and charges?

Local board priorities

7a. Which local board area does your feedback relate to?

Franklin

8. Do you have any other comments?



Long-term Plan 2024-2034

Note: this simplified version of the feedback form has been created for the purpose of publishing submissions. As such, contact and demographic information has been removed, and handwritten submissions have been transcribed.

Submitter details:

Organisation (if applicable): Association of the Blind Citizens of New Zealand Incorporated

Local Board: I don't know

Your feedback

1a. Which option do you prefer for the overall direction for council's Long-term Plan?

Other

1b. What would you like Auckland Council to do more or less of?

Transport	Do more
Water	Do more
City and local development	Do more
Environment and regulation	Do more
Parks and Community	Do more
Economic and cultural development	Do more
Council support	Do more

1c. Is there anything else you would like Auckland Council to do more of that you would be prepared to pay more for?

1d. Is there anything else you would like Auckland Council to do less of so that you could pay less?



#14193



2. What do you think of the transport proposal?

Tell us why:

2a. Is there anything you would spend more on?

2b. Is there anything you would spend less on?

3. Which options do you support for the North Harbour Stadium?

Tell us why:

4a. What is your preference on the proposal to establish an Auckland Future Fund and transfer Auckland Council's shareholding in Auckland International Airport Limited (AIAL) into this fund (enabling the shares to be sold)?

Tell us why:

4b. Which option do you prefer for the future of Port of Auckland?

Tell us here:

4c. If the council group continues to operate the Port of Auckland how would you prefer the profits and dividends to be used?

Tell us here:

4d. Do you have any feedback on any other part of the proposal?



#14193



Tell us here:

5a. What option do you prefer for Captain Cook and Marsden wharves?

Tell us why:

5b. What option do you prefer for Bledisloe Terminal?

Tell us why:

6a. What do you think of these proposals?

<p>Resume the Natural Environment Targeted Rate (NETR) and extend it to 2034/2035 so we can continue to invest in the protection of native ecosystems and species. This increases rates for the average value residential property by around \$20.04 and \$152.71 for the average value business property.</p>	
<p>Resume the Water Quality Targeted Rate (WQTR) and extend it to 2034/2035 at a level to only cover the annual programme operating and interest costs. This ensures that we can continue to fund the water quality improvements in harbours and streams across the region, at a lower amount for next year than previously planned. This reduces this rate from what was previously planned for the average value residential property by around \$6.53 and \$17.10 for the average value business property.</p>	
<p>Broaden the description of bus services funded by the Climate Action Transport Targeted Rate (CATTR) to reduce the need to consult each year for minor changes to the bus programme (any changes to the settings of the CATTR would still require consultation).</p>	
<p>Discontinue the Long Term Differential Strategy which gradually lowers the share of general rates paid by</p>	



#14193



businesses and raises the share paid by other ratepayers. We also propose to raise the share businesses pay of the NETR, WQTR, and CATTR to align to the general rate.	
Re-introduce recycling charges for schools .	
Continue the planned roll out of rates funded refuse collection to the North Shore, Waitākere and Papakura in 2024/2025, and Franklin and Rodney in 2025/2026, replacing the current pay as you throw service, and consequent rates change.	
Introduce the Franklin Local Board Paths Targeted Rate of \$52 per SUIP (Separately Used or Inhabited Part) to provide increased investment in paths in the Franklin Local Board area.	
Change the Rodney Drainage Districts Targeted Rate to reflect public feedback and updated analysis of the benefits to properties and boundaries.	
Increase the Waitākere Rural Sewerage Targeted Rate from \$296.75 to \$336.80 (per year) for the 2024/2025, 2025/2026, and 2026/2027 years to maintain cost recovery in the three-year contract cycle, and avoid an annual subsidy of around \$117,000 from general rates, with the next cost review scheduled for the 2027/2028 year.	

6b. Do you have any other feedback on the proposals in question 6a, the changes to our Revenue and Financing Policy, or other changes to fees and charges?

Local board priorities

7a. Which local board area does your feedback relate to?

8. Do you have any other comments?

See attachment.



Long-term Plan 2024-2034

Note: this simplified version of the feedback form has been created for the purpose of publishing submissions. As such, contact and demographic information has been removed, and handwritten submissions have been transcribed.

Submitter details:

Organisation (if applicable):

Local Board: I don't know

Your feedback

1a. Which option do you prefer for the overall direction for council's Long-term Plan?

1b. What would you like Auckland Council to do more or less of?

Transport	
Water	
City and local development	
Environment and regulation	
Parks and Community	
Economic and cultural development	
Council support	

1c. Is there anything else you would like Auckland Council to do more of that you would be prepared to pay more for?

1d. Is there anything else you would like Auckland Council to do less of so that you could pay less?

2. What do you think of the transport proposal?



#14198



Tell us why:

2a. Is there anything you would spend more on?

2b. Is there anything you would spend less on?

3. Which options do you support for the North Harbour Stadium?

Tell us why:

4a. What is your preference on the proposal to establish an Auckland Future Fund and transfer Auckland Council's shareholding in Auckland International Airport Limited (AIAL) into this fund (enabling the shares to be sold)?

Tell us why:

4b. Which option do you prefer for the future of Port of Auckland?

Tell us here:

4c. If the council group continues to operate the Port of Auckland how would you prefer the profits and dividends to be used?

Tell us here:

4d. Do you have any feedback on any other part of the proposal?

Tell us here:



#14198



5a. What option do you prefer for Captain Cook and Marsden wharves?

Tell us why:

5b. What option do you prefer for Bledisloe Terminal?

Tell us why:

6a. What do you think of these proposals?

<p>Resume the Natural Environment Targeted Rate (NETR) and extend it to 2034/2035 so we can continue to invest in the protection of native ecosystems and species. This increases rates for the average value residential property by around \$20.04 and \$152.71 for the average value business property.</p>	
<p>Resume the Water Quality Targeted Rate (WQTR) and extend it to 2034/2035 at a level to only cover the annual programme operating and interest costs. This ensures that we can continue to fund the water quality improvements in harbours and streams across the region, at a lower amount for next year than previously planned. This reduces this rate from what was previously planned for the average value residential property by around \$6.53 and \$17.10 for the average value business property.</p>	
<p>Broaden the description of bus services funded by the Climate Action Transport Targeted Rate (CATTR) to reduce the need to consult each year for minor changes to the bus programme (any changes to the settings of the CATTR would still require consultation).</p>	
<p>Discontinue the Long Term Differential Strategy which gradually lowers the share of general rates paid by businesses and raises the share paid by other ratepayers. We also propose to raise the share businesses pay of the NETR, WQTR, and CATTR to align to the general rate.</p>	



#14198



Re-introduce recycling charges for schools.	
Continue the planned roll out of rates funded refuse collection to the North Shore, Waitākere and Papakura in 2024/2025, and Franklin and Rodney in 2025/2026, replacing the current pay as you throw service, and consequent rates change.	
Introduce the Franklin Local Board Paths Targeted Rate of \$52 per SUIP (Separately Used or Inhabited Part) to provide increased investment in paths in the Franklin Local Board area.	
Change the Rodney Drainage Districts Targeted Rate to reflect public feedback and updated analysis of the benefits to properties and boundaries.	
Increase the Waitākere Rural Sewerage Targeted Rate from \$296.75 to \$336.80 (per year) for the 2024/2025, 2025/2026, and 2026/2027 years to maintain cost recovery in the three-year contract cycle, and avoid an annual subsidy of around \$117,000 from general rates, with the next cost review scheduled for the 2027/2028 year.	

6b. Do you have any other feedback on the proposals in question 6a, the changes to our Revenue and Financing Policy, or other changes to fees and charges?

Local board priorities

7a. Which local board area does your feedback relate to?

8. Do you have any other comments?

I had the opportunity to sit and listen to the korero that was shared yesterday at Hoani Waititi marae – and would like to give you all my own whakaaro.

My first thoughts as I walked into Hoani Waititi were “Wow, this is a beautiful marae, how blessed Te Whanau o Waipareira Trust and Hoani Waititi Marae Trust are to have this to welcome people and manaaki their guests” – and there was a sting, a pain in



#14198



my chest as I thought about the fact that we, as mana whenua could not even host something like this because we have NO WHERE. No marae, no whare, nothing.

I sat in this beautiful marae, looking at the carvings and the tukutuku panels and admired them... trying to imagine if we will ever have this, if my tamariki will ever have this. You see, our last papa kainga was taken 130 year years ago – and we have not had a marae since. Our whanau as a result, have been displaced and scattered – our tupuna’s bones, spread throughout the country at various urupa and cemeteries – because we have nowhere for them to go. That is a sad reality for us, as mana whenua – and it needs to change. I cannot describe the pain you feel as mana whenua, when you hear of others in your area getting funding and support to refurbish or extend their marae – when you and generations above you are yearning for a marae.

I sat yesterday and heard lots of korero, whanau getting up and sharing their pepeha and explaining how important pepeha are for Māori – yet mine sits unfinished... I can mihi to my maunga Puketotara, to the awa Waiti me Waitakere, to Tainui my waka – but I have no marae. I have no turangawaewae to stand upon. My heart sank when others talked about being “under the totem pole” as Māori, and ae – that is true, even more so for mana whenua who sit there unable to even host guests like this, in our own rohe.

This email is not to whakaiti (trample) on the mana of those who spoke yesterday – it is to share my whakaaro, my own thoughts and reflections. Te Kawerau ā Maki have waited 130 years... 130 YEARS for a marae. Generations. I live in fear that another generation, my mother’s generation will pass with still no marae, and nowhere to be buried. That is a scary thought, a heart-breaking thought.

Auckland Council, Councillors, Local Boards and Ngā Mātarae need to understand the significance of a relationship with mana whenua. It is not the same as relationship with Māori groups or with Māori trusts and organisations – who undoubtedly do great mahi for the community – but are not mana whenua. West Auckland is our whenua, it is TE KAWERAU Ā MAKI whenua, so – when manuhiri (guests) come into our rohe, or come to gather here they should be hosted and welcomed by mana whenua; when there are discussions about the environment, about things happening within this rohe, those are with mana whenua. There is a difference – and Council could make a difference by further recognising this significance, by SHOWING US CONNECTION and supporting us to build our marae within the LTP.

A mana whenua marae should be at the top of the priority list when it comes to Māori Outcomes – there is no greater example of true connection or relationship. Or will Council and the LTP fall victim to the “squeaky wheel gets the oil” and overlook Te Kawerau ā Maki for another 130 years?



Long-term Plan 2024-2034

Note: this simplified version of the feedback form has been created for the purpose of publishing submissions. As such, contact and demographic information has been removed, and handwritten submissions have been transcribed.

Submitter details:

Organisation (if applicable):

Local Board: I don't know

Your feedback

1a. Which option do you prefer for the overall direction for council's Long-term Plan?

1b. What would you like Auckland Council to do more or less of?

Transport	
Water	
City and local development	
Environment and regulation	
Parks and Community	
Economic and cultural development	
Council support	

1c. Is there anything else you would like Auckland Council to do more of that you would be prepared to pay more for?

1d. Is there anything else you would like Auckland Council to do less of so that you could pay less?

2. What do you think of the transport proposal?



#14201



Tell us why:

2a. Is there anything you would spend more on?

2b. Is there anything you would spend less on?

3. Which options do you support for the North Harbour Stadium?

Tell us why:

4a. What is your preference on the proposal to establish an Auckland Future Fund and transfer Auckland Council's shareholding in Auckland International Airport Limited (AIAL) into this fund (enabling the shares to be sold)?

Tell us why:

4b. Which option do you prefer for the future of Port of Auckland?

Tell us here:

4c. If the council group continues to operate the Port of Auckland how would you prefer the profits and dividends to be used?

Tell us here:

4d. Do you have any feedback on any other part of the proposal?

Tell us here:



#14201



5a. What option do you prefer for Captain Cook and Marsden wharves?

Tell us why:

5b. What option do you prefer for Bledisloe Terminal?

Tell us why:

6a. What do you think of these proposals?

<p>Resume the Natural Environment Targeted Rate (NETR) and extend it to 2034/2035 so we can continue to invest in the protection of native ecosystems and species. This increases rates for the average value residential property by around \$20.04 and \$152.71 for the average value business property.</p>	
<p>Resume the Water Quality Targeted Rate (WQTR) and extend it to 2034/2035 at a level to only cover the annual programme operating and interest costs. This ensures that we can continue to fund the water quality improvements in harbours and streams across the region, at a lower amount for next year than previously planned. This reduces this rate from what was previously planned for the average value residential property by around \$6.53 and \$17.10 for the average value business property.</p>	
<p>Broaden the description of bus services funded by the Climate Action Transport Targeted Rate (CATTR) to reduce the need to consult each year for minor changes to the bus programme (any changes to the settings of the CATTR would still require consultation).</p>	
<p>Discontinue the Long Term Differential Strategy which gradually lowers the share of general rates paid by businesses and raises the share paid by other ratepayers. We also propose to raise the share businesses pay of the NETR, WQTR, and CATTR to align to the general rate.</p>	



#14201



Re-introduce recycling charges for schools.	
Continue the planned roll out of rates funded refuse collection to the North Shore, Waitākere and Papakura in 2024/2025, and Franklin and Rodney in 2025/2026, replacing the current pay as you throw service, and consequent rates change.	
Introduce the Franklin Local Board Paths Targeted Rate of \$52 per SUIP (Separately Used or Inhabited Part) to provide increased investment in paths in the Franklin Local Board area.	Support
Change the Rodney Drainage Districts Targeted Rate to reflect public feedback and updated analysis of the benefits to properties and boundaries.	
Increase the Waitākere Rural Sewerage Targeted Rate from \$296.75 to \$336.80 (per year) for the 2024/2025, 2025/2026, and 2026/2027 years to maintain cost recovery in the three-year contract cycle, and avoid an annual subsidy of around \$117,000 from general rates, with the next cost review scheduled for the 2027/2028 year.	

6b. Do you have any other feedback on the proposals in question 6a, the changes to our Revenue and Financing Policy, or other changes to fees and charges?

Local board priorities

7a. Which local board area does your feedback relate to?

Franklin

8. Do you have any other comments?



Long-term Plan 2024-2034

Note: this simplified version of the feedback form has been created for the purpose of publishing submissions. As such, contact and demographic information has been removed, and handwritten submissions have been transcribed.

Submitter details:

Organisation (if applicable):

Local Board: I don't know

Your feedback

1a. Which option do you prefer for the overall direction for council's Long-term Plan?

1b. What would you like Auckland Council to do more or less of?

Transport	
Water	
City and local development	
Environment and regulation	
Parks and Community	
Economic and cultural development	
Council support	

1c. Is there anything else you would like Auckland Council to do more of that you would be prepared to pay more for?

1d. Is there anything else you would like Auckland Council to do less of so that you could pay less?

2. What do you think of the transport proposal?



#14202



Tell us why:

2a. Is there anything you would spend more on?

2b. Is there anything you would spend less on?

3. Which options do you support for the North Harbour Stadium?

Tell us why:

4a. What is your preference on the proposal to establish an Auckland Future Fund and transfer Auckland Council's shareholding in Auckland International Airport Limited (AIAL) into this fund (enabling the shares to be sold)?

Tell us why:

4b. Which option do you prefer for the future of Port of Auckland?

Tell us here:

4c. If the council group continues to operate the Port of Auckland how would you prefer the profits and dividends to be used?

Tell us here:

4d. Do you have any feedback on any other part of the proposal?

Tell us here:



#14202



5a. What option do you prefer for Captain Cook and Marsden wharves?

Tell us why:

5b. What option do you prefer for Bledisloe Terminal?

Tell us why:

6a. What do you think of these proposals?

<p>Resume the Natural Environment Targeted Rate (NETR) and extend it to 2034/2035 so we can continue to invest in the protection of native ecosystems and species. This increases rates for the average value residential property by around \$20.04 and \$152.71 for the average value business property.</p>	
<p>Resume the Water Quality Targeted Rate (WQTR) and extend it to 2034/2035 at a level to only cover the annual programme operating and interest costs. This ensures that we can continue to fund the water quality improvements in harbours and streams across the region, at a lower amount for next year than previously planned. This reduces this rate from what was previously planned for the average value residential property by around \$6.53 and \$17.10 for the average value business property.</p>	
<p>Broaden the description of bus services funded by the Climate Action Transport Targeted Rate (CATTR) to reduce the need to consult each year for minor changes to the bus programme (any changes to the settings of the CATTR would still require consultation).</p>	
<p>Discontinue the Long Term Differential Strategy which gradually lowers the share of general rates paid by businesses and raises the share paid by other ratepayers. We also propose to raise the share businesses pay of the NETR, WQTR, and CATTR to align to the general rate.</p>	



#14202



Re-introduce recycling charges for schools.	
Continue the planned roll out of rates funded refuse collection to the North Shore, Waitākere and Papakura in 2024/2025, and Franklin and Rodney in 2025/2026, replacing the current pay as you throw service, and consequent rates change.	
Introduce the Franklin Local Board Paths Targeted Rate of \$52 per SUIP (Separately Used or Inhabited Part) to provide increased investment in paths in the Franklin Local Board area.	Support
Change the Rodney Drainage Districts Targeted Rate to reflect public feedback and updated analysis of the benefits to properties and boundaries.	
Increase the Waitākere Rural Sewerage Targeted Rate from \$296.75 to \$336.80 (per year) for the 2024/2025, 2025/2026, and 2026/2027 years to maintain cost recovery in the three-year contract cycle, and avoid an annual subsidy of around \$117,000 from general rates, with the next cost review scheduled for the 2027/2028 year.	

6b. Do you have any other feedback on the proposals in question 6a, the changes to our Revenue and Financing Policy, or other changes to fees and charges?

Local board priorities

7a. Which local board area does your feedback relate to?

Franklin

8. Do you have any other comments?



Long-term Plan 2024-2034

Note: this simplified version of the feedback form has been created for the purpose of publishing submissions. As such, contact and demographic information has been removed, and handwritten submissions have been transcribed.

Submitter details:

Organisation (if applicable):

Local Board: I don't know

Your feedback

1a. Which option do you prefer for the overall direction for council's Long-term Plan?

1b. What would you like Auckland Council to do more or less of?

Transport	
Water	
City and local development	
Environment and regulation	
Parks and Community	
Economic and cultural development	
Council support	

1c. Is there anything else you would like Auckland Council to do more of that you would be prepared to pay more for?

1d. Is there anything else you would like Auckland Council to do less of so that you could pay less?

2. What do you think of the transport proposal?



#14204



Tell us why:

2a. Is there anything you would spend more on?

2b. Is there anything you would spend less on?

3. Which options do you support for the North Harbour Stadium?

Tell us why:

4a. What is your preference on the proposal to establish an Auckland Future Fund and transfer Auckland Council's shareholding in Auckland International Airport Limited (AIAL) into this fund (enabling the shares to be sold)?

Tell us why:

4b. Which option do you prefer for the future of Port of Auckland?

Tell us here:

4c. If the council group continues to operate the Port of Auckland how would you prefer the profits and dividends to be used?

Tell us here:

4d. Do you have any feedback on any other part of the proposal?

Tell us here:



#14204



5a. What option do you prefer for Captain Cook and Marsden wharves?

Tell us why:

5b. What option do you prefer for Bledisloe Terminal?

Tell us why:

6a. What do you think of these proposals?

<p>Resume the Natural Environment Targeted Rate (NETR) and extend it to 2034/2035 so we can continue to invest in the protection of native ecosystems and species. This increases rates for the average value residential property by around \$20.04 and \$152.71 for the average value business property.</p>	
<p>Resume the Water Quality Targeted Rate (WQTR) and extend it to 2034/2035 at a level to only cover the annual programme operating and interest costs. This ensures that we can continue to fund the water quality improvements in harbours and streams across the region, at a lower amount for next year than previously planned. This reduces this rate from what was previously planned for the average value residential property by around \$6.53 and \$17.10 for the average value business property.</p>	
<p>Broaden the description of bus services funded by the Climate Action Transport Targeted Rate (CATTR) to reduce the need to consult each year for minor changes to the bus programme (any changes to the settings of the CATTR would still require consultation).</p>	
<p>Discontinue the Long Term Differential Strategy which gradually lowers the share of general rates paid by businesses and raises the share paid by other ratepayers. We also propose to raise the share businesses pay of the NETR, WQTR, and CATTR to align to the general rate.</p>	



#14204



Re-introduce recycling charges for schools.	
Continue the planned roll out of rates funded refuse collection to the North Shore, Waitākere and Papakura in 2024/2025, and Franklin and Rodney in 2025/2026, replacing the current pay as you throw service, and consequent rates change.	
Introduce the Franklin Local Board Paths Targeted Rate of \$52 per SUIP (Separately Used or Inhabited Part) to provide increased investment in paths in the Franklin Local Board area.	Support
Change the Rodney Drainage Districts Targeted Rate to reflect public feedback and updated analysis of the benefits to properties and boundaries.	
Increase the Waitākere Rural Sewerage Targeted Rate from \$296.75 to \$336.80 (per year) for the 2024/2025, 2025/2026, and 2026/2027 years to maintain cost recovery in the three-year contract cycle, and avoid an annual subsidy of around \$117,000 from general rates, with the next cost review scheduled for the 2027/2028 year.	

6b. Do you have any other feedback on the proposals in question 6a, the changes to our Revenue and Financing Policy, or other changes to fees and charges?

Local board priorities

7a. Which local board area does your feedback relate to?

Franklin

8. Do you have any other comments?



28 March 2024

Long-term team
Auckland Council
akhaveyoursay@aucklandcouncil.govt.nz

SUBMISSION FROM THE AA ON AUCKLAND'S LONG TERM PLAN 2024-2034 CONSULTATION DOCUMENT

1. The NZ Automobile Association (AA) appreciates the opportunity to comment on Auckland's Long Term Plan 2024-2034 Consultation Document (the Consultation Document).
2. The AA currently has over 345,000 Auckland Members and throughout our 120-year history has advocated for the transport interests of our Membership.

Summary

3. The AA supports the overall direction for transport investment signalled in the Consultation Document because it indicates a strong focus on getting the basics right and helping people to move around the region. It makes clear that the purpose of the Council's transport investment is to help alleviate congestion, improve public transport and other modes, address safety issues and provide improved resilience to natural events. It identifies that a key priority is to make the most of existing assets and planned spend, and that there will be a particular focus on renewals and maintenance to ensure assets are kept in good order. We support this direction.
4. The AA is unable to express a view on which of the transport investment options (the central proposal, the pay less/get less option, or the pay more/get more option) is preferable. This is because there is no description of the outcomes that can be expected under the different options, nor is it clear why the specific projects within each option have been selected. Aucklanders should have been provided with this information.
5. We consider that the performance measures identified in the Consultation Document should be expanded to include the transport issues that matter most to Aucklanders, such as congestion and travel times. Tracking such metrics would also help the Council to determine whether transport investment is delivering on its priorities.
6. Lastly, we are concerned that the Consultation Document suggests the Council intends to increase a number of fees and charges solely to raise revenue. These fees and charges are not taxes; they exist to ensure the transport system functions effectively and efficiently – in particular, to help people to move around.
7. Whenever a new fee or charge is proposed, we expect the Council to be open and honest with Aucklanders about why it is being proposed and why the price is appropriate, so that Aucklanders can form a view as to whether they agree. We would also like to see the Council be transparent and proactive in making information available on the amount and location of revenue raised from the likes of bus and transit lane infringements – much like the Police do with driver offence data, such as speed offences. This would enable the public to form views on whether enforcement is fair, appropriate and aimed at making the transport system operate effectively and efficiently, or if the Council should be doing more in certain locations to boost compliance.

Overall direction for transport

8. The AA supports the overall direction for transport investment signalled in the Consultation Document, because it indicates a strong focus on getting the basics right and helping people to move around the region.
9. The Consultation Document makes clear that the purpose of the Council's transport investment is to help alleviate congestion, improve public transport and other modes, address safety issues and provide improved resilience to natural events. It also states that making the most of existing assets and planned spend is a key priority. Our view is that these goals will find favour amongst Aucklanders, with AA Member feedback consistently indicating a desire for more to be done to enable them to move around easily, safely, affordably, and in a reliable and timely manner.
10. Ensuring the road network is well maintained and fit for purpose is central to the successful operation of Auckland's transport system. The network shoulders the vast majority of trips taken in Auckland, be they in private vehicles, on buses, on foot or by bike, so making sure it is in good working order must be the first call on transport investment. We therefore strongly support the Consultation Document's signal that there will be a strong focus on renewals and maintenance.
11. However, we are concerned that the Consultation Document indicates that repairs needed following the storm events of early 2023 will in part be funded by a reprioritisation of renewals expenditure. While we completely support repairs needed as a result of storm damage, we do not believe it should come from renewals funding, particularly given road re-surfacing has not in recent years been keeping pace with what is needed.
12. We also consider that there is insufficient emphasis on responding to and providing for Auckland's growth. The Consultation Document indicates that, under the central option, 'limited' work supporting investment in priority housing areas will be undertaken. We feel this is inadequate, given the significant access, congestion and safety challenges in our rapidly growing outer urban areas.
13. It's clear that the Council's vision and priorities for transport have a strong public transport focus. We very much support the development of the public transport network, as doing so will increasingly give more Aucklanders realistic alternatives to moving around the region.
14. That said, it must remain front of mind that for the foreseeable future, private vehicles are going to remain the dominant mode of travel, and congestion will continue to play a huge role in inhibiting Aucklanders' ability to move around easily, even with ongoing substantial investment in the public transport system. We are therefore very pleased to see the Consultation Document indicating up front that alleviating congestion is one of the key purposes of the Council's investment in Auckland's transport system. We will be watching closely to see how this flows through into investment decisions that meaningfully alleviate congestion on the network.
15. We agree with the need to reduce environmental harm from the transport sector, but believe this must be done in a way that continues to enable people to meet their access needs.
16. Lastly, we endorse the Council's signal it will take steps to reduce the cost and inconvenience of temporary traffic management. We note that this is a bugbear of many Aucklanders.

Options for investment in transport

17. The Consultation Document outlines three options for 10-year investment in Auckland's transport system: a central proposal, a pay more/get more option, and a pay less/get less option.

Proposed funding

18. When compared with the Long Term Plan (LTP) 2021, the central proposal outlines an additional \$2.1 billion in capital funding (a 17% increase) and an additional \$9.4 billion in operational funding (a 45% increase). While additional transport investment is needed and welcomed, there has been significant inflation in recent years, particularly in the transport sector. As such, it is not clear to us how much more will be delivered in practice, when compared to that signalled in LTP 2021.

Investment options

19. There is insufficient information available in the Consultation Document to determine which option (the central proposal, pay less/get less, or pay more/get more) is preferable.

20. While each of the options includes a headline figure for capital expenditure, and a list of some of the projects and initiatives intended to be delivered, no information is included to explain why specific projects are being included (or in the pay less/get less option, why they've been removed or dialled back). Nor is there any information about the specific outcomes the projects or combination of projects will deliver in terms of the things that matter most to people, such as congestion, travel times, ease of access, safety and emissions reduction. It is therefore not possible to determine:

- whether the projects identified in the central proposal are the best use of investment
- whether the benefits from the additional projects identified in the pay more/get more proposal justify the additional investment
- what the forgone benefits of delivering the pay less/get less option would be when compared to the central option, relative to the reduced spend.

21. The Consultation Document also indicates that the lists of projects identified under the different options do not take into account that less funding will be available following the cancellation of the Regional Fuel Tax, and points out that details of the transport programme will be determined by Auckland Transport.

22. For the above reasons, we are unable to form a view on which investment option is preferable, nor can we comment specifically on individual projects.

Measuring performance

23. The four proposed transport performance measures included in the Consultation Document do not provide a comprehensive picture of whether the LTP investment is helping to deliver on the Council's vision for the transport system.

24. The proposed measures will give some insight into the operation and use of the public transport system, use of cycle lanes/ways, and work undertaken to reseal local roads, but won't provide any insight into the travel experience of AT's largest customer group – motorists, nor will they give any indication on key metrics such as:

- whether the focus on renewals is addressing the backlog in renewals works
- changes in Aucklanders' levels of access (e.g. to employment, education or key services)
- insight into whether initiatives to get more out of the existing network – such as the installation of transit and bus lanes – are improving the total number of people moving along key routes
- whether deaths and serious injuries on the roads are coming down
- whether environmental harm attributable to the transport system is being reduced.

25. Our view is that the measures identified in the Consultation Document should be revisited, and at a minimum, measures pertaining to the above points should be included.

Transport fees and charges

26. The Consultation Document outlines a range of initiatives that the Council intends to progress in order “to meet cost challenges/support the delivery of proposed initiatives”. Our overarching concern is that the Council appears to be focused entirely on the revenue potential of a number of existing transport charges and fees, potentially at the expense of their actual purpose which is for the most part about getting the transport system to operate optimally.

27. Whenever a new fee or charge is proposed, we expect the Council to be open and honest with Aucklanders about why it is being proposed and why the price is appropriate, so that Aucklanders can form a view as to whether they agree.

Increasing paid parking areas

28. We are concerned that Consultation Document indicates that more paid parking areas will be introduced simply to raise revenue.

29. There is a case for charging for parking in locations and at times where there is high demand for parking and feasible alternative travel options available to people. Outside of this, charging for parking risks simply making it more expensive or difficult for Aucklanders to meet their travel needs.

Charging for some Park and Ride spaces

30. AT's parking strategy indicates that the purpose of Park and Ride is to improve access to public transport and make a meaningful contribution to congestion reduction. Any decision to charge for Park and Ride needs to be informed by clear evidence that charging will help to achieve this purpose, rather than being used simply as a tool to raise revenue.

31. The Consultation Document indicates that the focus would be on Park and Ride sites that are generally full and are well-served by connecting bus services. Any consideration of charging at park and rides needs to go beyond this, looking specifically at whether those using the Park and Ride could realistically switch to public transport to reach the station without unrealistic or punitive travel times, and whether charges would create a barrier to using the service.

32. Ultimately, any decision to charge for Park and Ride could not be considered successful unless it:

- resulted in more people using the rapid transit network, as opposed to merely displacing someone who isn't willing (or able) to pay with someone who is; and
- didn't lead to spill over where people opt to park in free parking nearby, on-street, rather than using the Park and Ride facilities.

Plans to expand enforcement activities, including the types of infringements for vehicles that incorrectly use bus and transit lanes:

33. Compliance with bus/transit lanes is an important element in the overall efficient operation of the transport system. However, we are concerned by the ongoing number of instances we're hearing of people making genuine mistakes, as opposed to deliberate infringements, such as a result of not noticing signage, not being clear on when a lane is in operation, or not being aware of when they can enter the lane to make a left turn. This is particularly the case in the most congested and developed parts of the city where drivers are, by necessity, focused on the traffic around them and can therefore easily miss what can be relative small roadside signs, or where bumper-to-bumper traffic obscures road markings.
34. While we appreciate markings and signage may be legally compliant, there are locations where the number of people getting tickets makes it very clear that the markings and signage are insufficient for many people to be aware of the rules.
35. We are strongly of the view that issuing bus/transit lane infringements should not be viewed as a way to generate revenue, and greater focus should be instead placed on helping motorists to do the right thing. In particular, where a lot of tickets are being issued in a single location, we would like to see AT do more to understand why this is the case and what steps could be taken to improve compliance.
36. We would also like to see the Council be transparent and proactive in making information available on the amount and location of revenue raised from the likes of bus and transit lane infringements – much like the Police do with driver offence data, such as speed offences. This would enable the public to form views on whether enforcement is fair, appropriate and aimed at making the transport system operate effectively, or if the Council should be doing more in certain locations to boost compliance.

Time of use charging

37. While we can certainly see the potential for congestion charging (or 'time of use' charging) to relieve congestion on Auckland's roads, we are yet to be convinced it is the right approach for Auckland given the lack of realistic alternatives available beyond most peak period journeys to and from the city centre.
38. That aside, if time of use charging were to be implemented in Auckland, it would need to be done so for the purpose of relieving congestion, not raising revenue. If the Council intends to use any congestion – or time of use – charge to raise revenue, then there are very real risks that efforts to use the charge to alleviate congestion will be compromised and that public trust will be undermined.

Yours sincerely

██████████
████████████████████
E: ██████████

████████████████████
AA Auckland District Council Chair



Long-term Plan 2024-2034

Note: this simplified version of the feedback form has been created for the purpose of publishing submissions. As such, contact and demographic information has been removed, and handwritten submissions have been transcribed.

Submitter details:

Organisation (if applicable):

Local Board: I don't know

Your feedback

1a. Which option do you prefer for the overall direction for council's Long-term Plan?

1b. What would you like Auckland Council to do more or less of?

Transport	
Water	
City and local development	
Environment and regulation	
Parks and Community	
Economic and cultural development	
Council support	

1c. Is there anything else you would like Auckland Council to do more of that you would be prepared to pay more for?

1d. Is there anything else you would like Auckland Council to do less of so that you could pay less?

2. What do you think of the transport proposal?



#14206



Tell us why:

2a. Is there anything you would spend more on?

2b. Is there anything you would spend less on?

3. Which options do you support for the North Harbour Stadium?

Tell us why:

4a. What is your preference on the proposal to establish an Auckland Future Fund and transfer Auckland Council's shareholding in Auckland International Airport Limited (AIAL) into this fund (enabling the shares to be sold)?

Tell us why:

4b. Which option do you prefer for the future of Port of Auckland?

Tell us here:

4c. If the council group continues to operate the Port of Auckland how would you prefer the profits and dividends to be used?

Tell us here:

4d. Do you have any feedback on any other part of the proposal?

Tell us here:



#14206



5a. What option do you prefer for Captain Cook and Marsden wharves?

Tell us why:

5b. What option do you prefer for Bledisloe Terminal?

Tell us why:

6a. What do you think of these proposals?

<p>Resume the Natural Environment Targeted Rate (NETR) and extend it to 2034/2035 so we can continue to invest in the protection of native ecosystems and species. This increases rates for the average value residential property by around \$20.04 and \$152.71 for the average value business property.</p>	
<p>Resume the Water Quality Targeted Rate (WQTR) and extend it to 2034/2035 at a level to only cover the annual programme operating and interest costs. This ensures that we can continue to fund the water quality improvements in harbours and streams across the region, at a lower amount for next year than previously planned. This reduces this rate from what was previously planned for the average value residential property by around \$6.53 and \$17.10 for the average value business property.</p>	
<p>Broaden the description of bus services funded by the Climate Action Transport Targeted Rate (CATTR) to reduce the need to consult each year for minor changes to the bus programme (any changes to the settings of the CATTR would still require consultation).</p>	
<p>Discontinue the Long Term Differential Strategy which gradually lowers the share of general rates paid by businesses and raises the share paid by other ratepayers. We also propose to raise the share businesses pay of the NETR, WQTR, and CATTR to align to the general rate.</p>	



#14206



Re-introduce recycling charges for schools.	
Continue the planned roll out of rates funded refuse collection to the North Shore, Waitākere and Papakura in 2024/2025, and Franklin and Rodney in 2025/2026, replacing the current pay as you throw service, and consequent rates change.	
Introduce the Franklin Local Board Paths Targeted Rate of \$52 per SUIP (Separately Used or Inhabited Part) to provide increased investment in paths in the Franklin Local Board area.	Support
Change the Rodney Drainage Districts Targeted Rate to reflect public feedback and updated analysis of the benefits to properties and boundaries.	
Increase the Waitākere Rural Sewerage Targeted Rate from \$296.75 to \$336.80 (per year) for the 2024/2025, 2025/2026, and 2026/2027 years to maintain cost recovery in the three-year contract cycle, and avoid an annual subsidy of around \$117,000 from general rates, with the next cost review scheduled for the 2027/2028 year.	

6b. Do you have any other feedback on the proposals in question 6a, the changes to our Revenue and Financing Policy, or other changes to fees and charges?

Local board priorities

7a. Which local board area does your feedback relate to?

Franklin

8. Do you have any other comments?



Long-term Plan 2024-2034

Note: this simplified version of the feedback form has been created for the purpose of publishing submissions. As such, contact and demographic information has been removed, and handwritten submissions have been transcribed.

Submitter details:

Organisation (if applicable):

Local Board: I don't know

Your feedback

1a. Which option do you prefer for the overall direction for council's Long-term Plan?

1b. What would you like Auckland Council to do more or less of?

Transport	
Water	
City and local development	
Environment and regulation	
Parks and Community	
Economic and cultural development	
Council support	

1c. Is there anything else you would like Auckland Council to do more of that you would be prepared to pay more for?

1d. Is there anything else you would like Auckland Council to do less of so that you could pay less?

2. What do you think of the transport proposal?



#14207



Tell us why:

2a. Is there anything you would spend more on?

2b. Is there anything you would spend less on?

3. Which options do you support for the North Harbour Stadium?

Tell us why:

4a. What is your preference on the proposal to establish an Auckland Future Fund and transfer Auckland Council's shareholding in Auckland International Airport Limited (AIAL) into this fund (enabling the shares to be sold)?

Tell us why:

4b. Which option do you prefer for the future of Port of Auckland?

Tell us here:

4c. If the council group continues to operate the Port of Auckland how would you prefer the profits and dividends to be used?

Tell us here:

4d. Do you have any feedback on any other part of the proposal?

Tell us here:



#14207



5a. What option do you prefer for Captain Cook and Marsden wharves?

Tell us why:

5b. What option do you prefer for Bledisloe Terminal?

Tell us why:

6a. What do you think of these proposals?

<p>Resume the Natural Environment Targeted Rate (NETR) and extend it to 2034/2035 so we can continue to invest in the protection of native ecosystems and species. This increases rates for the average value residential property by around \$20.04 and \$152.71 for the average value business property.</p>	
<p>Resume the Water Quality Targeted Rate (WQTR) and extend it to 2034/2035 at a level to only cover the annual programme operating and interest costs. This ensures that we can continue to fund the water quality improvements in harbours and streams across the region, at a lower amount for next year than previously planned. This reduces this rate from what was previously planned for the average value residential property by around \$6.53 and \$17.10 for the average value business property.</p>	
<p>Broaden the description of bus services funded by the Climate Action Transport Targeted Rate (CATTR) to reduce the need to consult each year for minor changes to the bus programme (any changes to the settings of the CATTR would still require consultation).</p>	
<p>Discontinue the Long Term Differential Strategy which gradually lowers the share of general rates paid by businesses and raises the share paid by other ratepayers. We also propose to raise the share businesses pay of the NETR, WQTR, and CATTR to align to the general rate.</p>	



#14207



Re-introduce recycling charges for schools.	
Continue the planned roll out of rates funded refuse collection to the North Shore, Waitākere and Papakura in 2024/2025, and Franklin and Rodney in 2025/2026, replacing the current pay as you throw service, and consequent rates change.	
Introduce the Franklin Local Board Paths Targeted Rate of \$52 per SUIP (Separately Used or Inhabited Part) to provide increased investment in paths in the Franklin Local Board area.	Support
Change the Rodney Drainage Districts Targeted Rate to reflect public feedback and updated analysis of the benefits to properties and boundaries.	
Increase the Waitākere Rural Sewerage Targeted Rate from \$296.75 to \$336.80 (per year) for the 2024/2025, 2025/2026, and 2026/2027 years to maintain cost recovery in the three-year contract cycle, and avoid an annual subsidy of around \$117,000 from general rates, with the next cost review scheduled for the 2027/2028 year.	

6b. Do you have any other feedback on the proposals in question 6a, the changes to our Revenue and Financing Policy, or other changes to fees and charges?

Local board priorities

7a. Which local board area does your feedback relate to?

Franklin

8. Do you have any other comments?



Long-term Plan 2024-2034

Note: this simplified version of the feedback form has been created for the purpose of publishing submissions. As such, contact and demographic information has been removed, and handwritten submissions have been transcribed.

Submitter details:

Organisation (if applicable):

Local Board: I don't know

Your feedback

1a. Which option do you prefer for the overall direction for council's Long-term Plan?

1b. What would you like Auckland Council to do more or less of?

Transport	
Water	
City and local development	
Environment and regulation	
Parks and Community	
Economic and cultural development	
Council support	

1c. Is there anything else you would like Auckland Council to do more of that you would be prepared to pay more for?

1d. Is there anything else you would like Auckland Council to do less of so that you could pay less?

2. What do you think of the transport proposal?



#14208



Tell us why:

2a. Is there anything you would spend more on?

2b. Is there anything you would spend less on?

3. Which options do you support for the North Harbour Stadium?

Tell us why:

4a. What is your preference on the proposal to establish an Auckland Future Fund and transfer Auckland Council's shareholding in Auckland International Airport Limited (AIAL) into this fund (enabling the shares to be sold)?

Tell us why:

4b. Which option do you prefer for the future of Port of Auckland?

Tell us here:

4c. If the council group continues to operate the Port of Auckland how would you prefer the profits and dividends to be used?

Tell us here:

4d. Do you have any feedback on any other part of the proposal?

Tell us here:



#14208



5a. What option do you prefer for Captain Cook and Marsden wharves?

Tell us why:

5b. What option do you prefer for Bledisloe Terminal?

Tell us why:

6a. What do you think of these proposals?

<p>Resume the Natural Environment Targeted Rate (NETR) and extend it to 2034/2035 so we can continue to invest in the protection of native ecosystems and species. This increases rates for the average value residential property by around \$20.04 and \$152.71 for the average value business property.</p>	
<p>Resume the Water Quality Targeted Rate (WQTR) and extend it to 2034/2035 at a level to only cover the annual programme operating and interest costs. This ensures that we can continue to fund the water quality improvements in harbours and streams across the region, at a lower amount for next year than previously planned. This reduces this rate from what was previously planned for the average value residential property by around \$6.53 and \$17.10 for the average value business property.</p>	
<p>Broaden the description of bus services funded by the Climate Action Transport Targeted Rate (CATTR) to reduce the need to consult each year for minor changes to the bus programme (any changes to the settings of the CATTR would still require consultation).</p>	
<p>Discontinue the Long Term Differential Strategy which gradually lowers the share of general rates paid by businesses and raises the share paid by other ratepayers. We also propose to raise the share businesses pay of the NETR, WQTR, and CATTR to align to the general rate.</p>	



#14208



Re-introduce recycling charges for schools.	
Continue the planned roll out of rates funded refuse collection to the North Shore, Waitākere and Papakura in 2024/2025, and Franklin and Rodney in 2025/2026, replacing the current pay as you throw service, and consequent rates change.	
Introduce the Franklin Local Board Paths Targeted Rate of \$52 per SUIP (Separately Used or Inhabited Part) to provide increased investment in paths in the Franklin Local Board area.	Support
Change the Rodney Drainage Districts Targeted Rate to reflect public feedback and updated analysis of the benefits to properties and boundaries.	
Increase the Waitākere Rural Sewerage Targeted Rate from \$296.75 to \$336.80 (per year) for the 2024/2025, 2025/2026, and 2026/2027 years to maintain cost recovery in the three-year contract cycle, and avoid an annual subsidy of around \$117,000 from general rates, with the next cost review scheduled for the 2027/2028 year.	

6b. Do you have any other feedback on the proposals in question 6a, the changes to our Revenue and Financing Policy, or other changes to fees and charges?

Local board priorities

7a. Which local board area does your feedback relate to?

Franklin

8. Do you have any other comments?



Long-term Plan 2024-2034

Note: this simplified version of the feedback form has been created for the purpose of publishing submissions. As such, contact and demographic information has been removed, and handwritten submissions have been transcribed.

Submitter details:

Organisation (if applicable):

Local Board: I don't know

Your feedback

1a. Which option do you prefer for the overall direction for council's Long-term Plan?

1b. What would you like Auckland Council to do more or less of?

Transport	
Water	
City and local development	
Environment and regulation	
Parks and Community	
Economic and cultural development	
Council support	

1c. Is there anything else you would like Auckland Council to do more of that you would be prepared to pay more for?

1d. Is there anything else you would like Auckland Council to do less of so that you could pay less?

2. What do you think of the transport proposal?



#14210



Tell us why:

2a. Is there anything you would spend more on?

2b. Is there anything you would spend less on?

3. Which options do you support for the North Harbour Stadium?

Tell us why:

4a. What is your preference on the proposal to establish an Auckland Future Fund and transfer Auckland Council's shareholding in Auckland International Airport Limited (AIAL) into this fund (enabling the shares to be sold)?

Tell us why:

4b. Which option do you prefer for the future of Port of Auckland?

Tell us here:

4c. If the council group continues to operate the Port of Auckland how would you prefer the profits and dividends to be used?

Tell us here:

4d. Do you have any feedback on any other part of the proposal?

Tell us here:



#14210



5a. What option do you prefer for Captain Cook and Marsden wharves?

Tell us why:

5b. What option do you prefer for Bledisloe Terminal?

Tell us why:

6a. What do you think of these proposals?

<p>Resume the Natural Environment Targeted Rate (NETR) and extend it to 2034/2035 so we can continue to invest in the protection of native ecosystems and species. This increases rates for the average value residential property by around \$20.04 and \$152.71 for the average value business property.</p>	
<p>Resume the Water Quality Targeted Rate (WQTR) and extend it to 2034/2035 at a level to only cover the annual programme operating and interest costs. This ensures that we can continue to fund the water quality improvements in harbours and streams across the region, at a lower amount for next year than previously planned. This reduces this rate from what was previously planned for the average value residential property by around \$6.53 and \$17.10 for the average value business property.</p>	
<p>Broaden the description of bus services funded by the Climate Action Transport Targeted Rate (CATTR) to reduce the need to consult each year for minor changes to the bus programme (any changes to the settings of the CATTR would still require consultation).</p>	
<p>Discontinue the Long Term Differential Strategy which gradually lowers the share of general rates paid by businesses and raises the share paid by other ratepayers. We also propose to raise the share businesses pay of the NETR, WQTR, and CATTR to align to the general rate.</p>	



#14210



Re-introduce recycling charges for schools.	
Continue the planned roll out of rates funded refuse collection to the North Shore, Waitākere and Papakura in 2024/2025, and Franklin and Rodney in 2025/2026, replacing the current pay as you throw service, and consequent rates change.	
Introduce the Franklin Local Board Paths Targeted Rate of \$52 per SUIP (Separately Used or Inhabited Part) to provide increased investment in paths in the Franklin Local Board area.	Support
Change the Rodney Drainage Districts Targeted Rate to reflect public feedback and updated analysis of the benefits to properties and boundaries.	
Increase the Waitākere Rural Sewerage Targeted Rate from \$296.75 to \$336.80 (per year) for the 2024/2025, 2025/2026, and 2026/2027 years to maintain cost recovery in the three-year contract cycle, and avoid an annual subsidy of around \$117,000 from general rates, with the next cost review scheduled for the 2027/2028 year.	

6b. Do you have any other feedback on the proposals in question 6a, the changes to our Revenue and Financing Policy, or other changes to fees and charges?

Local board priorities

7a. Which local board area does your feedback relate to?

Franklin

8. Do you have any other comments?



Long-term Plan 2024-2034

Note: this simplified version of the feedback form has been created for the purpose of publishing submissions. As such, contact and demographic information has been removed, and handwritten submissions have been transcribed.

Submitter details:

Organisation (if applicable):

Local Board: I don't know

Your feedback

1a. Which option do you prefer for the overall direction for council's Long-term Plan?

1b. What would you like Auckland Council to do more or less of?

Transport	
Water	
City and local development	
Environment and regulation	
Parks and Community	
Economic and cultural development	
Council support	

1c. Is there anything else you would like Auckland Council to do more of that you would be prepared to pay more for?

1d. Is there anything else you would like Auckland Council to do less of so that you could pay less?

2. What do you think of the transport proposal?



#14212



Tell us why:

2a. Is there anything you would spend more on?

2b. Is there anything you would spend less on?

3. Which options do you support for the North Harbour Stadium?

Tell us why:

4a. What is your preference on the proposal to establish an Auckland Future Fund and transfer Auckland Council's shareholding in Auckland International Airport Limited (AIAL) into this fund (enabling the shares to be sold)?

Tell us why:

4b. Which option do you prefer for the future of Port of Auckland?

Tell us here:

4c. If the council group continues to operate the Port of Auckland how would you prefer the profits and dividends to be used?

Tell us here:

4d. Do you have any feedback on any other part of the proposal?

Tell us here:



#14212



5a. What option do you prefer for Captain Cook and Marsden wharves?

Tell us why:

5b. What option do you prefer for Bledisloe Terminal?

Tell us why:

6a. What do you think of these proposals?

<p>Resume the Natural Environment Targeted Rate (NETR) and extend it to 2034/2035 so we can continue to invest in the protection of native ecosystems and species. This increases rates for the average value residential property by around \$20.04 and \$152.71 for the average value business property.</p>	
<p>Resume the Water Quality Targeted Rate (WQTR) and extend it to 2034/2035 at a level to only cover the annual programme operating and interest costs. This ensures that we can continue to fund the water quality improvements in harbours and streams across the region, at a lower amount for next year than previously planned. This reduces this rate from what was previously planned for the average value residential property by around \$6.53 and \$17.10 for the average value business property.</p>	
<p>Broaden the description of bus services funded by the Climate Action Transport Targeted Rate (CATTR) to reduce the need to consult each year for minor changes to the bus programme (any changes to the settings of the CATTR would still require consultation).</p>	
<p>Discontinue the Long Term Differential Strategy which gradually lowers the share of general rates paid by businesses and raises the share paid by other ratepayers. We also propose to raise the share businesses pay of the NETR, WQTR, and CATTR to align to the general rate.</p>	



#14212



Re-introduce recycling charges for schools.	
Continue the planned roll out of rates funded refuse collection to the North Shore, Waitākere and Papakura in 2024/2025, and Franklin and Rodney in 2025/2026, replacing the current pay as you throw service, and consequent rates change.	
Introduce the Franklin Local Board Paths Targeted Rate of \$52 per SUIP (Separately Used or Inhabited Part) to provide increased investment in paths in the Franklin Local Board area.	Support
Change the Rodney Drainage Districts Targeted Rate to reflect public feedback and updated analysis of the benefits to properties and boundaries.	
Increase the Waitākere Rural Sewerage Targeted Rate from \$296.75 to \$336.80 (per year) for the 2024/2025, 2025/2026, and 2026/2027 years to maintain cost recovery in the three-year contract cycle, and avoid an annual subsidy of around \$117,000 from general rates, with the next cost review scheduled for the 2027/2028 year.	

6b. Do you have any other feedback on the proposals in question 6a, the changes to our Revenue and Financing Policy, or other changes to fees and charges?

Local board priorities

7a. Which local board area does your feedback relate to?

Franklin

8. Do you have any other comments?



Long-term Plan 2024-2034

Note: this simplified version of the feedback form has been created for the purpose of publishing submissions. As such, contact and demographic information has been removed, and handwritten submissions have been transcribed.

Submitter details:

Organisation (if applicable):

Local Board: I don't know

Your feedback

1a. Which option do you prefer for the overall direction for council's Long-term Plan?

1b. What would you like Auckland Council to do more or less of?

Transport	
Water	
City and local development	
Environment and regulation	
Parks and Community	
Economic and cultural development	
Council support	

1c. Is there anything else you would like Auckland Council to do more of that you would be prepared to pay more for?

1d. Is there anything else you would like Auckland Council to do less of so that you could pay less?

2. What do you think of the transport proposal?



#14213



Tell us why:

2a. Is there anything you would spend more on?

2b. Is there anything you would spend less on?

3. Which options do you support for the North Harbour Stadium?

Tell us why:

4a. What is your preference on the proposal to establish an Auckland Future Fund and transfer Auckland Council's shareholding in Auckland International Airport Limited (AIAL) into this fund (enabling the shares to be sold)?

Tell us why:

4b. Which option do you prefer for the future of Port of Auckland?

Tell us here:

4c. If the council group continues to operate the Port of Auckland how would you prefer the profits and dividends to be used?

Tell us here:

4d. Do you have any feedback on any other part of the proposal?

Tell us here:



#14213



5a. What option do you prefer for Captain Cook and Marsden wharves?

Tell us why:

5b. What option do you prefer for Bledisloe Terminal?

Tell us why:

6a. What do you think of these proposals?

<p>Resume the Natural Environment Targeted Rate (NETR) and extend it to 2034/2035 so we can continue to invest in the protection of native ecosystems and species. This increases rates for the average value residential property by around \$20.04 and \$152.71 for the average value business property.</p>	
<p>Resume the Water Quality Targeted Rate (WQTR) and extend it to 2034/2035 at a level to only cover the annual programme operating and interest costs. This ensures that we can continue to fund the water quality improvements in harbours and streams across the region, at a lower amount for next year than previously planned. This reduces this rate from what was previously planned for the average value residential property by around \$6.53 and \$17.10 for the average value business property.</p>	
<p>Broaden the description of bus services funded by the Climate Action Transport Targeted Rate (CATTR) to reduce the need to consult each year for minor changes to the bus programme (any changes to the settings of the CATTR would still require consultation).</p>	
<p>Discontinue the Long Term Differential Strategy which gradually lowers the share of general rates paid by businesses and raises the share paid by other ratepayers. We also propose to raise the share businesses pay of the NETR, WQTR, and CATTR to align to the general rate.</p>	



#14213



Re-introduce recycling charges for schools.	
Continue the planned roll out of rates funded refuse collection to the North Shore, Waitākere and Papakura in 2024/2025, and Franklin and Rodney in 2025/2026, replacing the current pay as you throw service, and consequent rates change.	
Introduce the Franklin Local Board Paths Targeted Rate of \$52 per SUIP (Separately Used or Inhabited Part) to provide increased investment in paths in the Franklin Local Board area.	Do not support
Change the Rodney Drainage Districts Targeted Rate to reflect public feedback and updated analysis of the benefits to properties and boundaries.	
Increase the Waitākere Rural Sewerage Targeted Rate from \$296.75 to \$336.80 (per year) for the 2024/2025, 2025/2026, and 2026/2027 years to maintain cost recovery in the three-year contract cycle, and avoid an annual subsidy of around \$117,000 from general rates, with the next cost review scheduled for the 2027/2028 year.	

6b. Do you have any other feedback on the proposals in question 6a, the changes to our Revenue and Financing Policy, or other changes to fees and charges?

Local board priorities

7a. Which local board area does your feedback relate to?

Franklin

8. Do you have any other comments?



Long-term Plan 2024-2034

Note: this simplified version of the feedback form has been created for the purpose of publishing submissions. As such, contact and demographic information has been removed, and handwritten submissions have been transcribed.

Submitter details:

Organisation (if applicable):

Local Board: I don't know

Your feedback

1a. Which option do you prefer for the overall direction for council's Long-term Plan?

1b. What would you like Auckland Council to do more or less of?

Transport	
Water	
City and local development	
Environment and regulation	
Parks and Community	
Economic and cultural development	
Council support	

1c. Is there anything else you would like Auckland Council to do more of that you would be prepared to pay more for?

1d. Is there anything else you would like Auckland Council to do less of so that you could pay less?

2. What do you think of the transport proposal?



#14214



Tell us why:

2a. Is there anything you would spend more on?

2b. Is there anything you would spend less on?

3. Which options do you support for the North Harbour Stadium?

Tell us why:

4a. What is your preference on the proposal to establish an Auckland Future Fund and transfer Auckland Council's shareholding in Auckland International Airport Limited (AIAL) into this fund (enabling the shares to be sold)?

Tell us why:

4b. Which option do you prefer for the future of Port of Auckland?

Tell us here:

4c. If the council group continues to operate the Port of Auckland how would you prefer the profits and dividends to be used?

Tell us here:

4d. Do you have any feedback on any other part of the proposal?

Tell us here:



#14214



5a. What option do you prefer for Captain Cook and Marsden wharves?

Tell us why:

5b. What option do you prefer for Bledisloe Terminal?

Tell us why:

6a. What do you think of these proposals?

<p>Resume the Natural Environment Targeted Rate (NETR) and extend it to 2034/2035 so we can continue to invest in the protection of native ecosystems and species. This increases rates for the average value residential property by around \$20.04 and \$152.71 for the average value business property.</p>	
<p>Resume the Water Quality Targeted Rate (WQTR) and extend it to 2034/2035 at a level to only cover the annual programme operating and interest costs. This ensures that we can continue to fund the water quality improvements in harbours and streams across the region, at a lower amount for next year than previously planned. This reduces this rate from what was previously planned for the average value residential property by around \$6.53 and \$17.10 for the average value business property.</p>	
<p>Broaden the description of bus services funded by the Climate Action Transport Targeted Rate (CATTR) to reduce the need to consult each year for minor changes to the bus programme (any changes to the settings of the CATTR would still require consultation).</p>	
<p>Discontinue the Long Term Differential Strategy which gradually lowers the share of general rates paid by businesses and raises the share paid by other ratepayers. We also propose to raise the share businesses pay of the NETR, WQTR, and CATTR to align to the general rate.</p>	



#14214



Re-introduce recycling charges for schools.	
Continue the planned roll out of rates funded refuse collection to the North Shore, Waitākere and Papakura in 2024/2025, and Franklin and Rodney in 2025/2026, replacing the current pay as you throw service, and consequent rates change.	
Introduce the Franklin Local Board Paths Targeted Rate of \$52 per SUIP (Separately Used or Inhabited Part) to provide increased investment in paths in the Franklin Local Board area.	Do not support
Change the Rodney Drainage Districts Targeted Rate to reflect public feedback and updated analysis of the benefits to properties and boundaries.	
Increase the Waitākere Rural Sewerage Targeted Rate from \$296.75 to \$336.80 (per year) for the 2024/2025, 2025/2026, and 2026/2027 years to maintain cost recovery in the three-year contract cycle, and avoid an annual subsidy of around \$117,000 from general rates, with the next cost review scheduled for the 2027/2028 year.	

6b. Do you have any other feedback on the proposals in question 6a, the changes to our Revenue and Financing Policy, or other changes to fees and charges?

Local board priorities

7a. Which local board area does your feedback relate to?

Franklin

8. Do you have any other comments?