

**Ōrākei Local Board area
Parcels to Reclassify under
Section 24(2)(b) of the
Reserves Act 1977**



Schedule: Land proposed to be reclassified

The schedule below shows the current and proposed classifications and reasons for the proposed change in classification.

Park Name	Appellation	Survey Area (hectares)	Current Classification	Proposed Classification	Reason
Lawry Reserve	Part of Lot 95 DP 40387 – to be surveyed	TBC	Local Purpose (Community Buildings) Reserve	Recreation Reserve	To better align with primary purpose
Meadowbank Reserve	Part Allot 220 Sec 16 SBRS OF Auckland	543	Road Reserve	Local Purpose (Esplanade) Reserve	To better align with primary purpose
Roberta Reserve	Part Lot 155 DP 41926	3.5669	Local Purpose (Municipal) Reserve	Recreation Reserve	To better align with primary purpose
Watene Reserve	Section 762 Town Ōrākei	TBC	Local Purpose (Off Street Parking) Reserve	Recreation Reserve	To better align with primary purpose
Watene Reserve	Section 763 Town Ōrākei	TBC	Local Purpose (Off Street Parking) Reserve	Recreation Reserve	To better align with primary purpose
Watene Reserve	Section 764 Town Ōrākei	TBC	Local Purpose (Off Street Parking) Reserve	Recreation Reserve	To better align with primary purpose
Watene Reserve	Section 765 Town Ōrākei	TBC	Local Purpose (Off Street Parking) Reserve	Recreation Reserve	To better align with primary purpose



Current classification: Local Purpose (Community Buildings) Reserve

Proposal: Reclassify part of the parcel as Recreation Reserve under Section 24(2)(b) of the Reserves Act

Lawry Reserve, Part of Lot 95 DP 40387 –(survey area TBC)

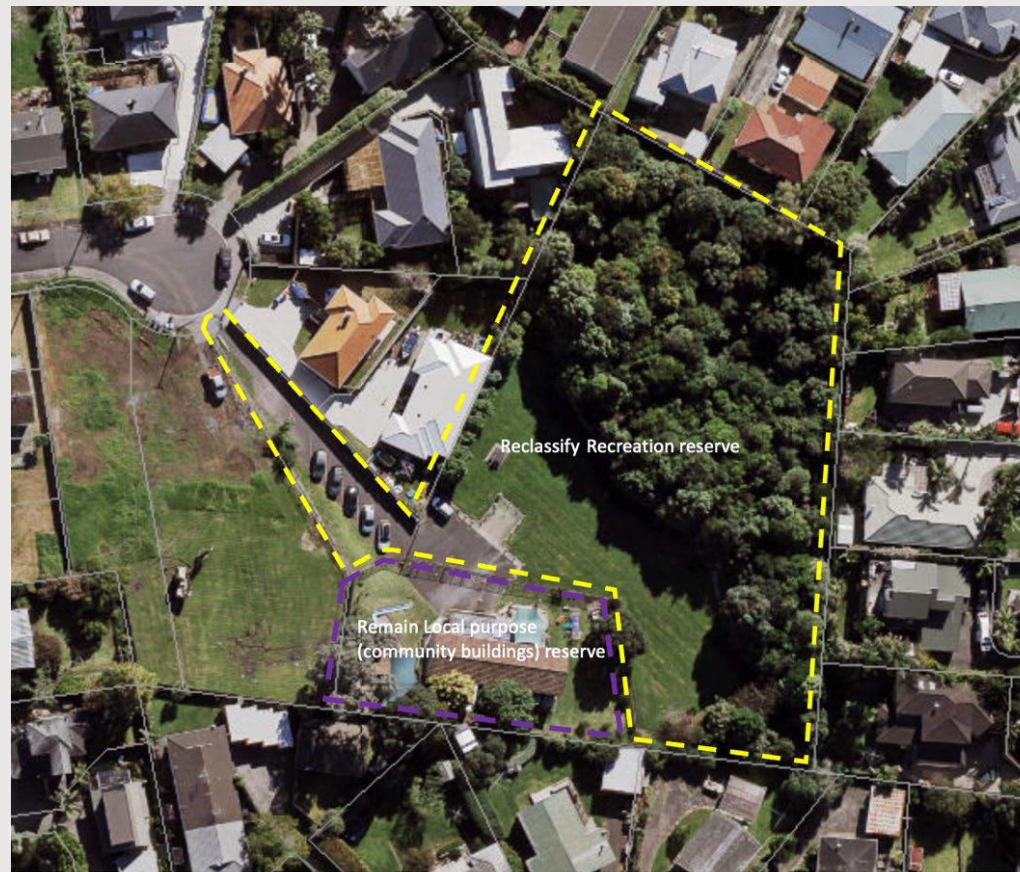

Current classification: Road Reserve

Proposal: Reclassify the parcel to Local Purpose (Esplanade) Reserve under Section 24(2)(b) of the Reserves Act

Meadowbank Reserve, Part Allot 220 Sec 16 SBRS OF Auckland, 543 m2



Current classification: Local Purpose (Municipal) Reserve

Proposal: Parcels to be reclassified Recreation Reserve under Section 24(2)(b) of the Reserves Act

Roberta Reserve, Part Lot 155 DP 41926 , 35,669 m²



Current classification: Local Purpose (Off-Street Parking) Reserve

Proposal: Parcel to be reclassified Recreation Reserve under Section 24(2)(b) of the Reserves Act

Watene Reserve, Section 762 Town Ōrākei, 6,325m²



Current classification: Local Purpose (Off-Street Parking) Reserve

Proposal: Parcel to be reclassified Recreation Reserve under Section 24(2)(b) of the Reserves Act

Watene Reserve, Section 763 Town Ōrākei, survey area TBC



Current classification: Local Purpose (Off-Street Parking) Reserve

Proposal: Parcel to be reclassified Recreation Reserve under Section 24(2)(b) of the Reserves Act

Watene Reserve, Section 764 Town Ōrākei, survey area TBC



Current classification: Local Purpose (Off-Street Parking) Reserve

Proposal: Parcel to be reclassified Recreation Reserve under Section 24(2)(b) of the Reserves Act

Watene Reserve, Section 765 Town Ōrākei, survey area TBC

