

Maps relevant to partial reclassification actions

Park and recommended action

Marlborough Park: Lot 152 DP 49525

- Currently Recreation Reserve
- To reclassify area occupied by Marlborough Hall (indicatively outlined in red) as Local Purpose (Community Use) Reserve



Shepherds Park: Part Lot 1 DP 99986

- Current Recreation Reserve
- Re-classify area of Community House and Creche (as indicatively shown in red) as Local Purpose (Community Use)

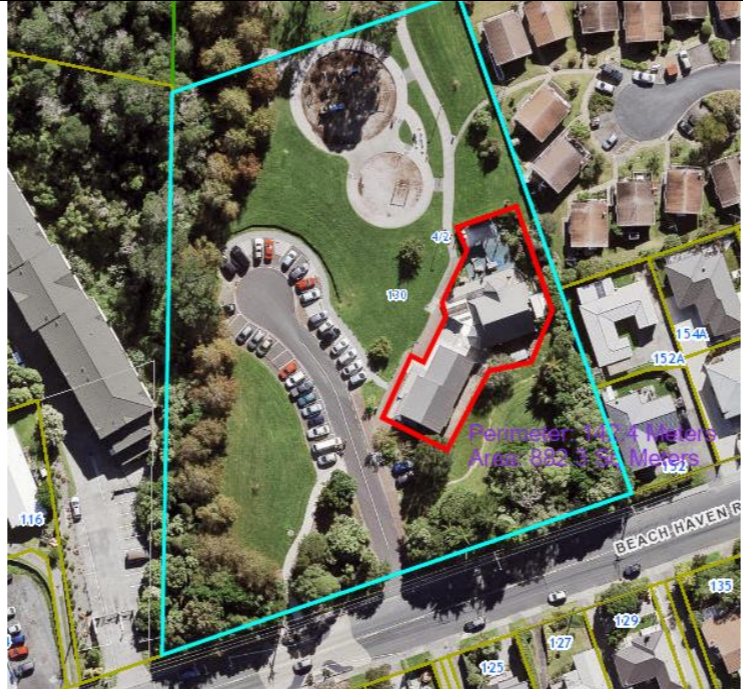

Attachment F: Maps relevant to partial re/classification actions

Park and recommended action

Tamahere Reserve: Lot 2 DP 83037

- Currently 669m² – being Area A on survey plan – is leased to early childhood education and classified Local Purpose (Community Buildings) Reserve. Remainder (approximately 6500m²) is Recreation Reserve
- Reclassify Recreation Reserve portion to Scenic s.19(1)(b) Reserve

Map

