

# Age-friendly Ōrākei

## Tāmaki tauawhi kaumātua



Auckland has the largest population of people aged 65 and older in New Zealand, living in different local board areas.

Auckland's older population is not a homogenous group. Differences include:

- life stages
- needs and abilities
- ethnicity and language
- rural or urban location
- financial independence.

These differences affect how older people contribute and participate in their local area and wider community.

# 10%

of the population of Ōrākei was over 65 years of age in 2013 growing to **17%** in the next 30 years

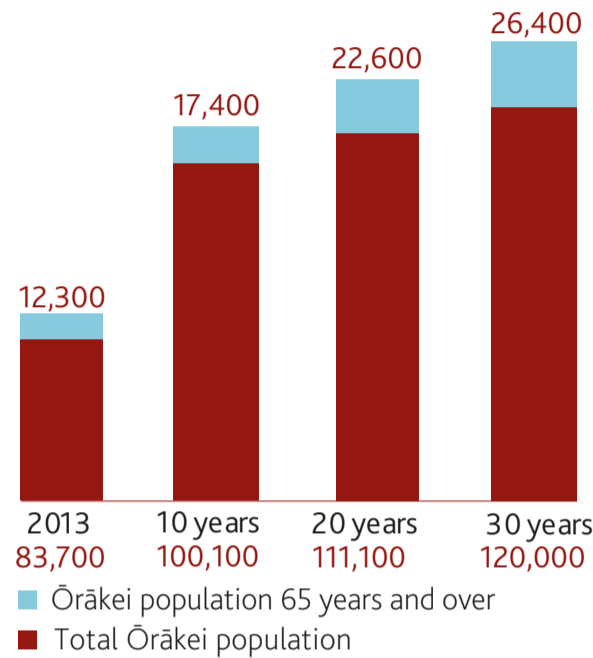

There is a higher proportion of older people than young people in Ōrākei

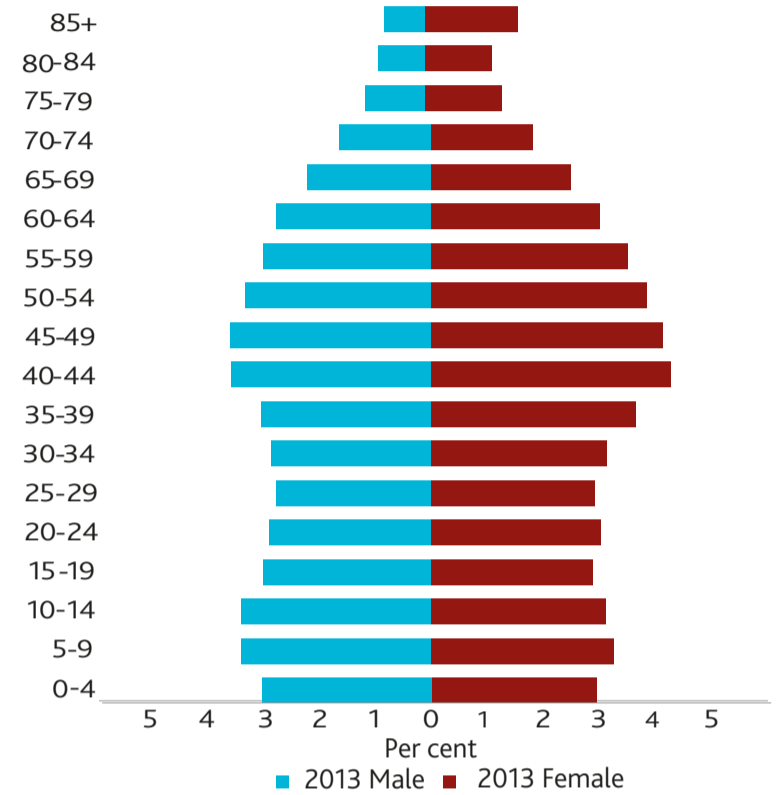

### AGE DISTRIBUTION OF RESIDENTS OVER 65

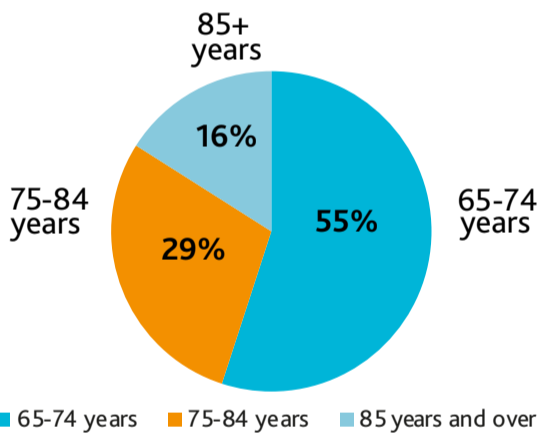

### ETHNIC COMPOSITION OF OLDER RESIDENTS

All residents	Ethnicity	Older residents
5%	Māori	2%
77%	European	88%
18%	Asian	9%
3%	Pacific peoples	1%
2%	MELAA	1%

### PLACE OF BIRTH

**33%** of the older population of Ōrākei's were born **OVERSEAS**



### ETHNIC COMPOSITION OF OVERSEAS BORN OLDER RESIDENTS

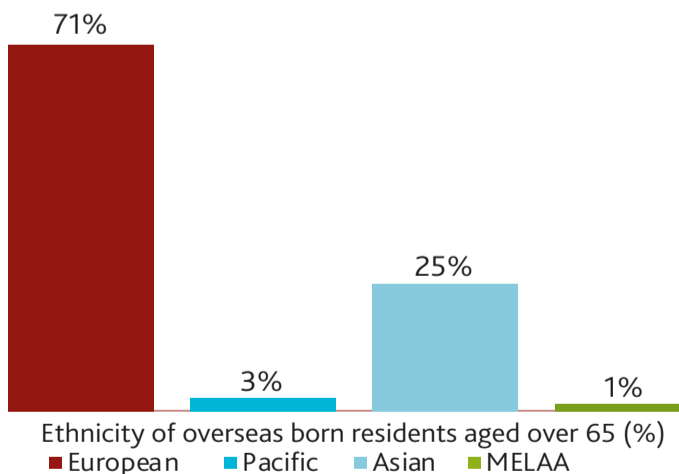

**4% OR 468** of older residents cannot speak English



### HOME OWNERSHIP



**73%** of older Ōrākei residents own or partly own their residence

### EMPLOYMENT

**27%** of older residents are in full time or part time paid employment



### MEDIAN PERSONAL INCOME

**\$31,600** this is higher than all older Aucklanders



All Aucklanders	\$20,900
Older Ōrākei residents working part-time	\$39,000
Older Ōrākei residents working full-time	\$73,300