



Have your say on the proposed Beachwood Drive Playspace Development

The project is to develop a play space in the new sub-division behind Hatfields Beach, fulfilling a long running commitment. Takaro, council's draft play investment framework suggests that each community has safe walking/biking access to a play space.

Specifically:

- To create a play space within safe and easy walking/bike/scooter distance for the children of the neighbourhood
- To create a community focus/gathering space where children, parents and grandparents can get to know each other
- To get more people active more often.

The local community has been consulted on the idea of a play space in this park and some of the local children have participated in an on-site design session. This concept plan is the result of that work.

We are asking for feedback on the over-all layout of the play space and the individual items of play equipment.

Before providing your feedback, we recommend you read the supporting material available:

- online at akhaveyoursay.nz
- email parksnorthfeedback@aucklandcouncil.govt.nz to be sent a copy.

Feedback must be received by Tuesday 30th April 2019

Submit your application

All of the questions below are optional. We encourage you to give feedback online at akhaveyoursay.nz, or you can complete this form and return it to us using one of the options below.

Email

Scan your completed form and email it to parksnorthfeedback@aucklandcouncil.govt.nz

In person

Drop your completed form off at Auckland Council Ōrewa Service Centre, 50 Centreway Road, Ōrewa, Auckland 0946

By post

Place your completed form in an envelope and send it to freepost address:

Auckland Council, Project Delivey Tahi – Ōrewa,
Free Post Authority 238717, Private Bay 92300,
Victoria Street West, Auckland 1142

Your name and feedback may be included in public documents. All other personal details will remain private.

First name: _____ Last name: _____

Email address or postal address: _____

Your local board: _____

Is your feedback on behalf of an organisation or business? (If yes, this confirms you have authority to submit on the organisation's behalf)

Yes No Name of organisation/business: _____

The following information is optional but will help us know whether we are hearing from all Aucklanders.

Are you: Female Male Gender diverse

What age group do you belong to:

- | | | | |
|-----------------------------------|--------------------------------|--------------------------------|--------------------------------|
| <input type="checkbox"/> Under 15 | <input type="checkbox"/> 15-24 | <input type="checkbox"/> 25-34 | <input type="checkbox"/> 35-44 |
| <input type="checkbox"/> 45-54 | <input type="checkbox"/> 55-64 | <input type="checkbox"/> 65-74 | <input type="checkbox"/> 75+ |

Which of the following describes your ethnicity? (Please select as many as apply)

- | | | |
|--|---|----------------------------------|
| <input type="checkbox"/> Pākehā / NZ European | <input type="checkbox"/> Māori | <input type="checkbox"/> Samoan |
| <input type="checkbox"/> Cook Islands Māori | <input type="checkbox"/> Tongan | <input type="checkbox"/> Chinese |
| <input type="checkbox"/> Indian | <input type="checkbox"/> South East Asian | <input type="checkbox"/> Korean |
| <input type="checkbox"/> Middle Eastern / Latin American / African | | |
| <input type="checkbox"/> Other (please specify): _____ | | |

Questions

There are 3 items with options to choose from:

1. Please choose one net unit from the following options:

- Bouncy Unit



- Spinning Unit



- Spinning/Swaying Unit



2. Please choose one slide unit from the following options:

Option 1



Option 2



3. Please choose one spinning option from the following:

Option 1 – Flat Disc Spinner

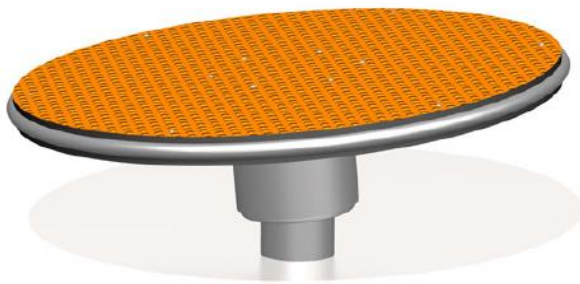

Option 2 – Spinning Spheres



4. Please tell us what you think about the over-all layout of the proposed play space concept design:

5. Any other comments?

I would like to subscribe to one of the following e-newsletters:

- Hibiscus & Bays Local Board E-Newsletter** - receive monthly updates about this topic and others in your area
- People's Panel** – a quick and easy way for Aucklanders to have their say on council's plans, activities and services by taking part in short surveys
- OurAuckland** – your weekly guide to what's happening across the region, including news and events, plus the chance to enter some great competitions.

Important privacy information

The personal information that you provide in this form will be held and protected by Auckland Council in accordance with our privacy policy (available at aucklandcouncil.govt.nz/privacy and at our libraries and service centres) and with the Privacy Act 1993. The privacy policy explains how we can use and share your personal information in relation to any interaction you have with the council, and how you can access and correct that information. You should familiarise yourself with this policy before submitting this form.

Need more room? You can attach extra pages, but please include your name on each page.