

Attachment 492

The Proposed Auckland Unitary Plan (notified 30 September 2013)

- ii. Transferable rural site subdivision receiver sites must be located in the Countryside Living zones listed in Table 10 below. In the table, 'N/A' means the transferable rural site subdivision mechanism is not available in the particular Countryside Living zone. Sites shall not be transferred in to these Countryside Living zones.
- iii. Subdivision that does not comply with this control is a non-complying activity unless otherwise stated.

Table 10: Minimum and average net site areas for subdivision in Countryside Living zones

Location of Countryside Living zone	Minimum net site area and average net site area without transferable rural site subdivision	Minimum net site area and average net site area with transferable rural site subdivision
Wellsford Kaukapakapa Helensville	Minimum: 2ha	Minimum: 8000m ² . Minimum average: Not < 1ha
Matakana - Warkworth Kumeu - Huapai Paremoremo - Albany Heights	Minimum: 2ha	N/A
Algies Bay	Minimum: 2ha	Minimum: 8000m ² Average: Not < 1ha
Puhoi Parakai – Helensville Waimauku	Minimum: 2ha	N/A
Okura <i>East</i>	Minimum: 4ha	N/A
South Rodney	Minimum: 2ha	Minimum: 8000m ² Average: Not < 1ha
Mangere - Puhinui Whitford (excluding Precinct)	Minimum: 2ha Average Not < 4ha	N/A
Papakura	Minimum: 1ha	N/A
Point Wells Omaha Flats	Minimum: 5000m ² Minimum average: Not < 7500m ²	N/A
<i>Runciman (outside precinct)</i>	<i>Minimum = 2ha</i>	<i>Minimum 1 ha.</i>
<i>Swanson (outside precinct)</i>	<i>Minimum = 4 ha</i>	<i>N/A.</i>
<i>Countryside Living zones within precincts -</i>	<i>See precinct.</i>	<i>N/A</i>

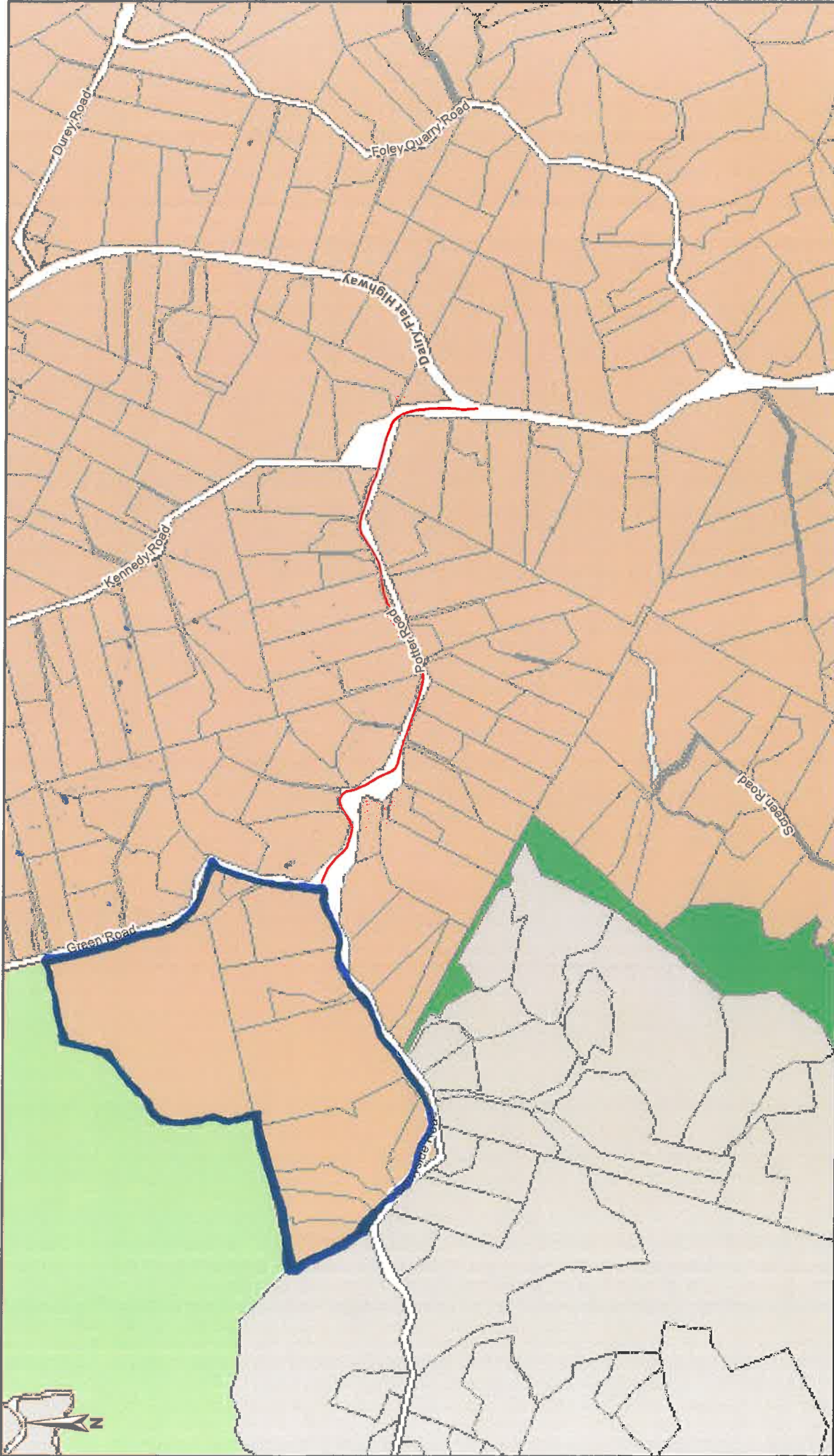

This map/plan is illustrative only and all information should be independently verified on site before taking any action. Copyright Auckland Council. Land Parcel Boundary information from LINZ (Crown Copyright Reserved). Whilst due care has been taken, Auckland Council gives no warranty as to the accuracy and completeness of any information on this map/plan and accepts no liability for any error, omission or use of the information. Height datum: Auckland 1946.

1:15,000

Plan Created: 11/11/13

Dairy Flat west area - add to Rodney South area overlay .

click here to view Unitary Plan Legend
<http://intermap.auckland.govt.nz/plans/UnitaryPlanLegend.pdf>



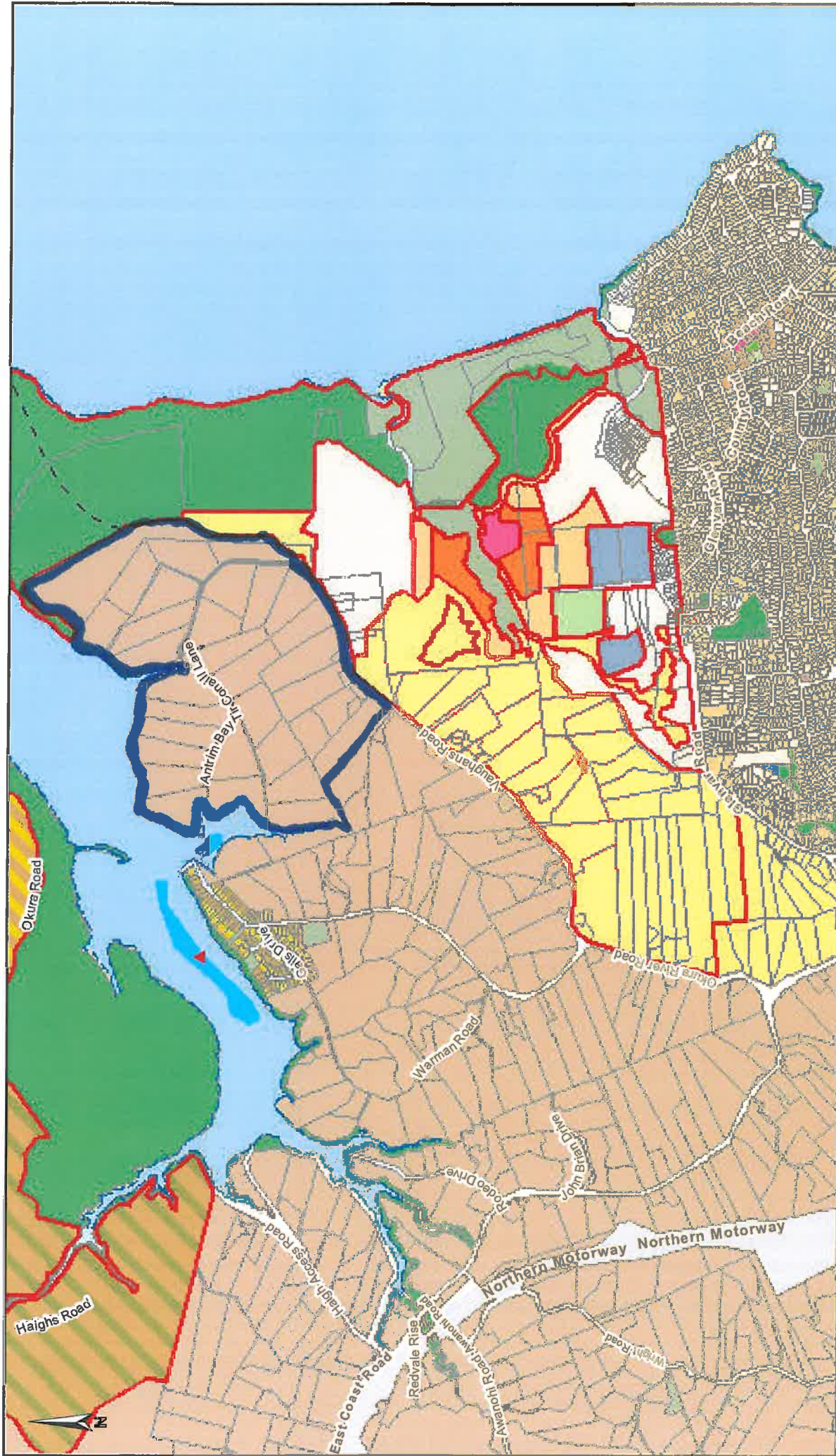

East Okura - separate ASC and add to Table .

Can ensure South Rodney picks up remaining Okura (West)

click here to view Unitary Plan Legend
<http://intermaps.auckland.govt.nz/plans/UnitaryPlanLegend.pdf>

This map/pian is illustrative only and all information should be independently verified on site before taking any action. Copyright Auckland Council. Land Parcel Boundary information from LINZ (Crown Copyright Reserved). Whilst due care has been taken, Auckland Council gives no warranty as to the accuracy and completeness of any information on this map/pian and accepts no liability for any error, omission or use of the information. Height datum: Auckland 1946.

1:25,000
Plan Created: 11/11/13

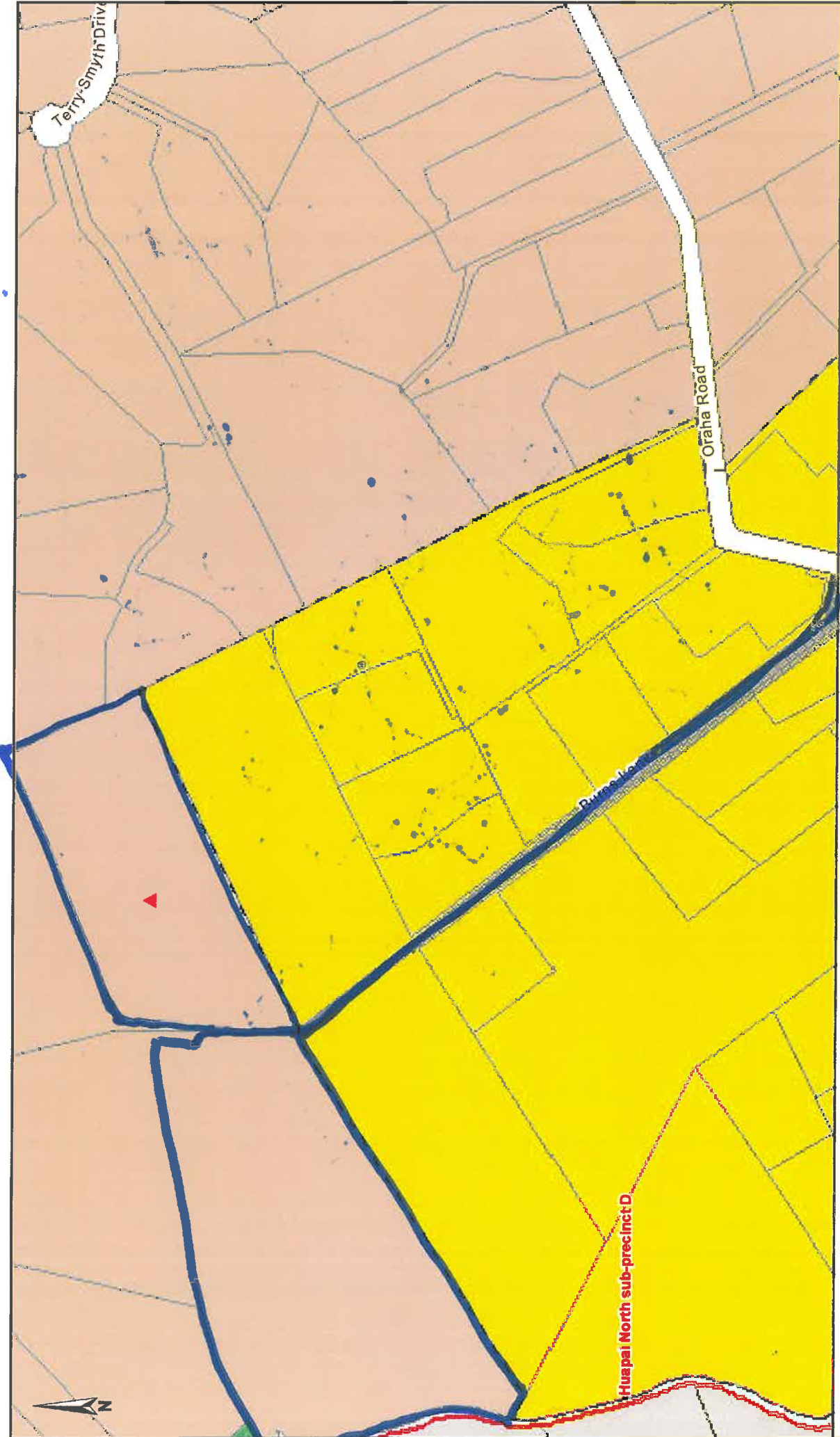

Auckland Council
the authority of natural resources

Huapai CSL - adjust GIS to have new subd area and add to Table

click here to view Unitary Plan Legend
<http://intermaps.auckland.govt.nz/plans/UnitaryPlanLegend.pdf>

This mapplan is illustrative only and all information should be independently verified on site before taking any action. Copyright Auckland Council. Land Parcel Boundary information from LINZ (Crown Copyright Reserved). Whilst due care has been taken, Auckland Council gives no warranty as to the accuracy and completeness of any information on this mapplan and accepts no liability for any error, omission or use of the information.
 Height datum: Auckland 1946.

1:5,000

Plan Created: 11/11/13



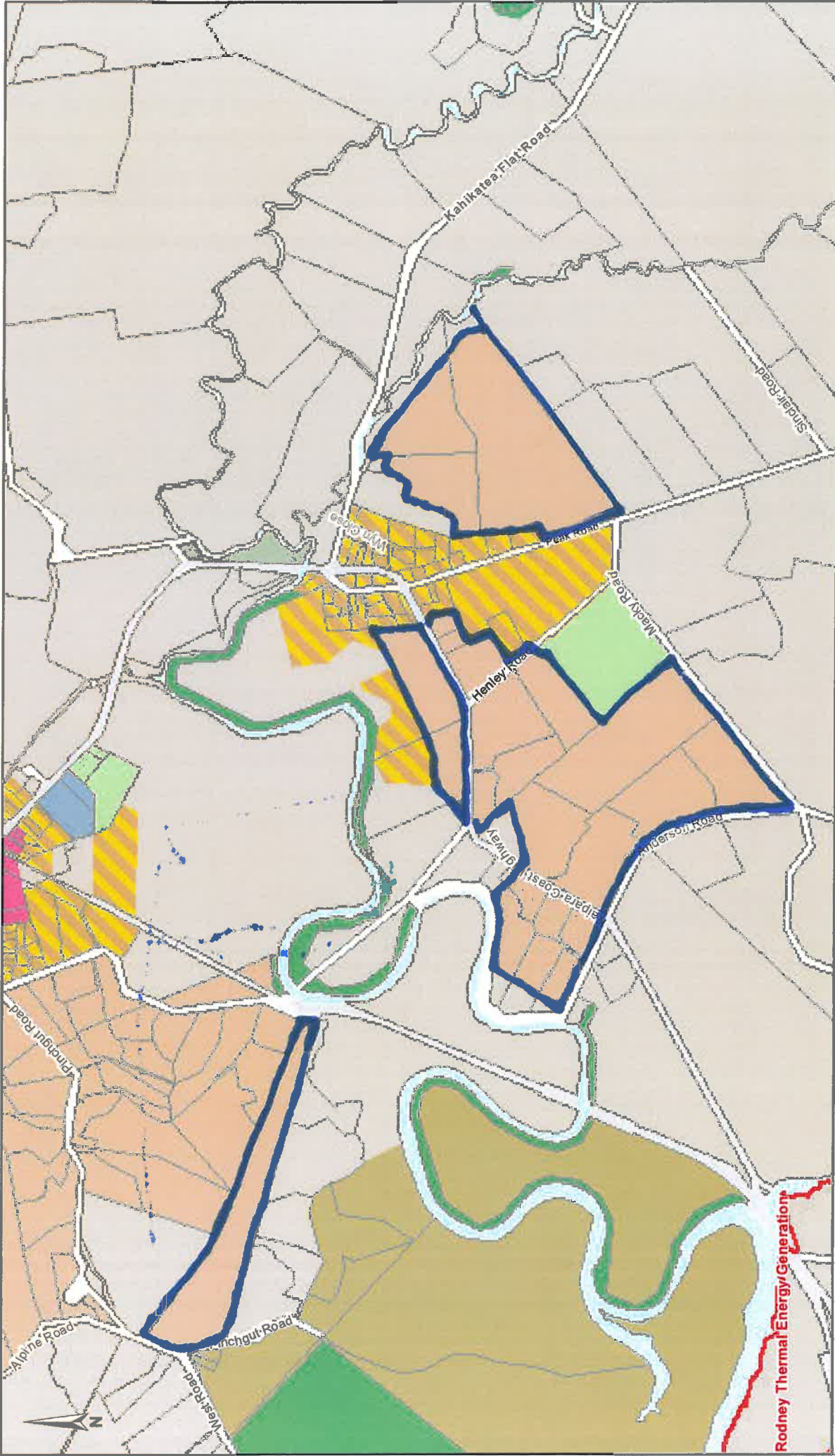

This mapplan is illustrative only and all information should be independently verified on site before taking any action. Copyright Auckland Council. Land Parcel Boundary information from LINZ (Crown Copyright Reserved). Whilst due care has been taken, Auckland Council gives no warranty, as to the accuracy and completeness of any information on this mapplan and accepts no liability for any error, omission or use of the information. Height datum: Auckland 1946.

1:15,000

Plan Created: 11/11/13



Auckland Council
The Overseas Crown Entity

Kāukapakapa - becomes part of overall KKK CSL area. Add to Table

click here to view Unitary Plan Legend
<http://intermaps.auckland.govt.nz/plans/UnitaryPlanLegend.pdf>

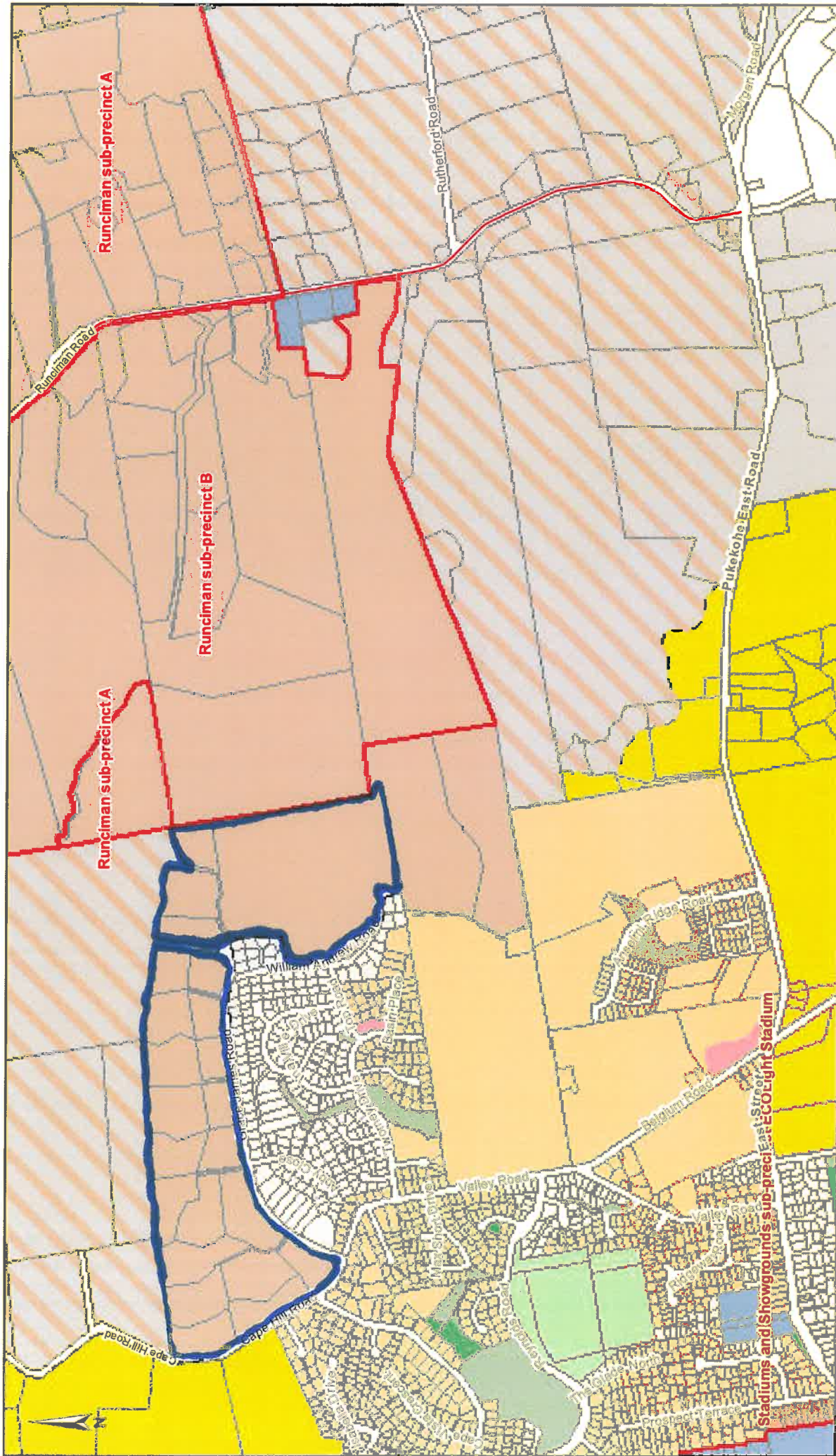

Runciman - adjust GIS = "Runciman CSL" & add to Table

click here to view Unitary Plan Legend
<http://intermaps.skkts.govt.nz/plans/UnitaryPlanLegend.pdf>

This mapplan is illustrative only and all information should be independently verified on site before taking any action. Copyright Auckland Council. Land Parcel Boundary information from LINZ (Crown Copyright Reserved).
 Whilst due care has been taken, Auckland Council gives no warranty as to the accuracy and completeness of any information on this mapplan and accepts no liability for any error, omission or use of the information.
 Height datum: Auckland 1946.

1:15,000

Plan Created: 11/11/13

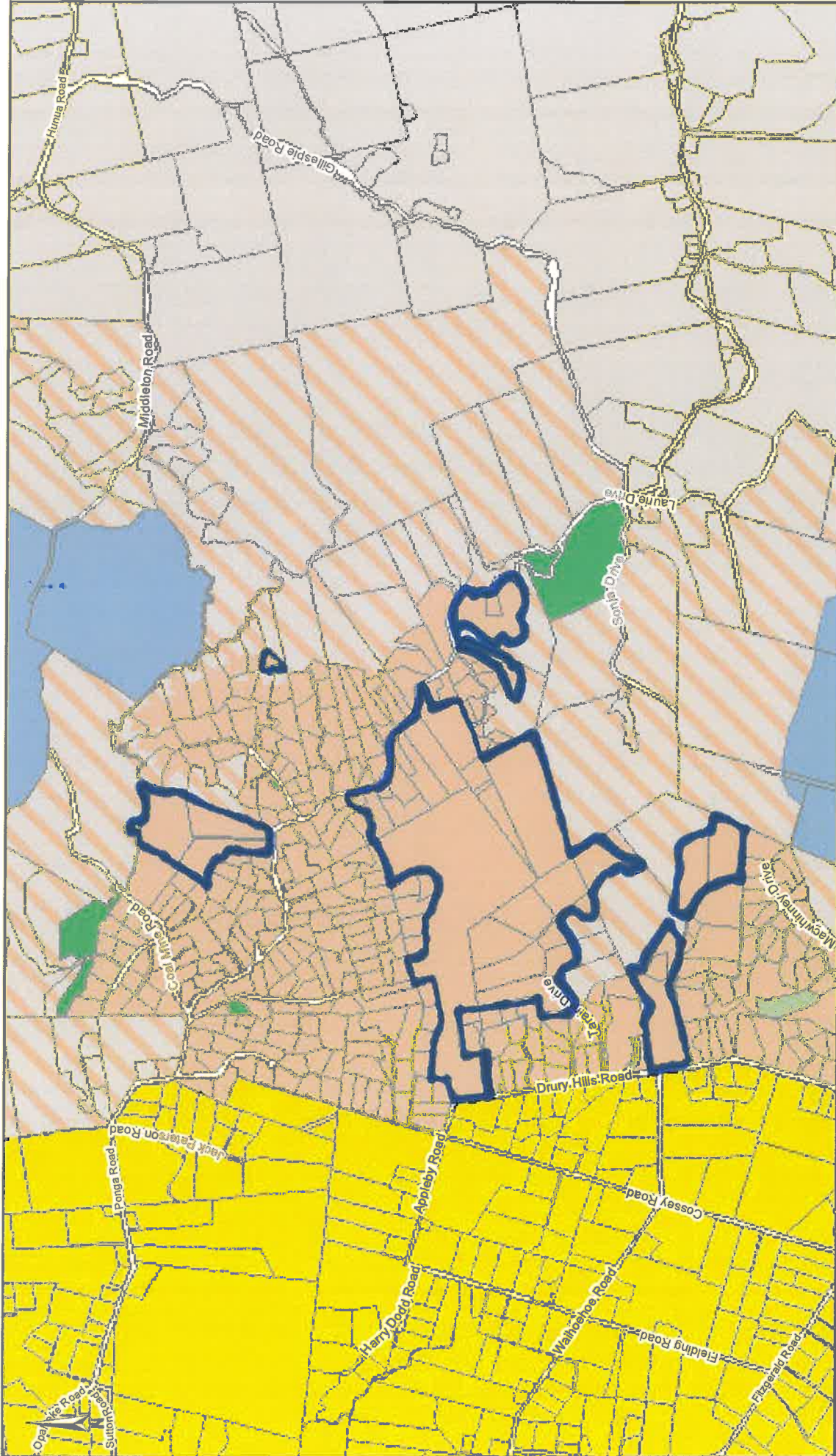

This mapplan is illustrative only and all information should be independently verified on site before taking any action. Copyright Auckland Council. Land Parcel Boundary information from LINZ (Crown Copyright Reserved).
 Whilst due care has been taken, Auckland Council gives no warranty as to the accuracy and completeness of any information on this mapplan and accepts liability for any error, omission or use of the information.
 Height datum: Auckland 1946.

1:25,000

Plan Created: 11/11/13



Auckland Council
 Te Pouwhiri o Te Whānau Aotearoa

Papakura - adjust GIS so areas INCLUDED in Papakura ASC area

click here to view Unitary Plan Legend
<http://papakura.aucklandcouncil.govt.nz/UnitaryPlan/UnitaryPlanLegend.pdf>

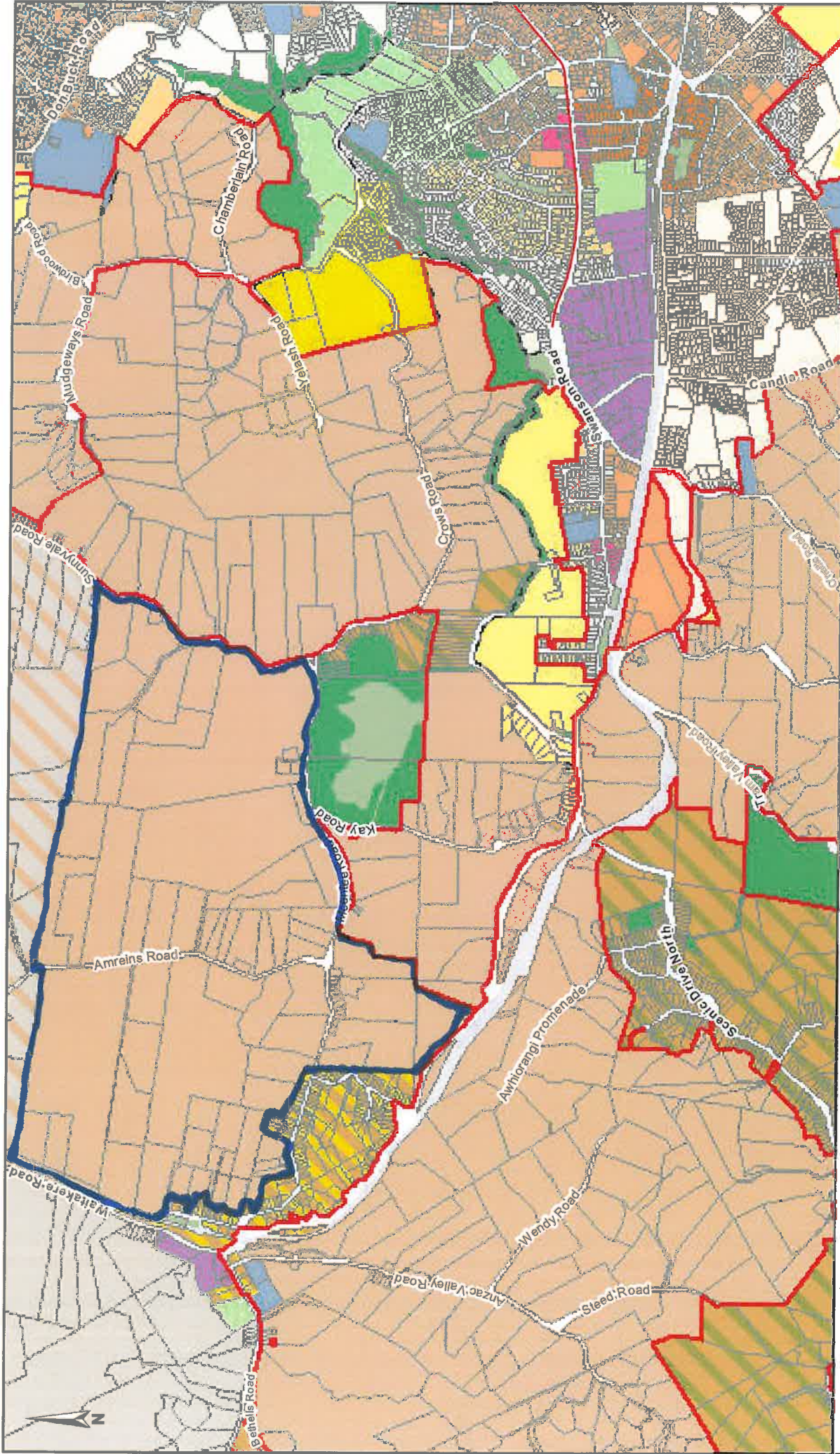

This mapplan is illustrative only and all information should be independently verified on site before taking any action. Copyright Auckland Council. Land Parcel Boundary information from LINZ (Crown Copyright Reserved). Whilst due care has been taken, Auckland Council gives no warranty as to the accuracy and completeness of any information on this mapplan and accepts no liability for any error, omission or use of the information. Height datum: Auckland 1946.

1:25,000

Plan Created: 11/11/13

Swanson - adjust GIS and include in the CSL Table

click here to view Unitary Plan Legend
<http://intermaps.auckland.govt.nz/plans/UnitaryPlanLegend.pdf>