

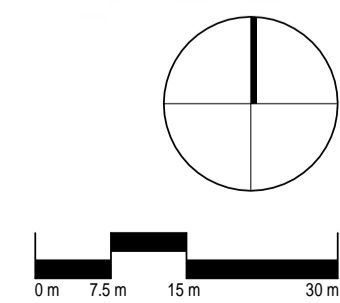

ORIGINAL IN COLOUR



Printed 23/10/2024 2:42:53 pm



| REV | DATE     | DESCRIPTION  |
|-----|----------|--------------|
| A   | 18.10.24 | FOR APPROVAL |
| B   | 23.10.24 | FOR APPROVAL |

APR  
MLE  
MLE

Healthy Waters -  
Harania Flood  
Resilience Work -  
Tennessee Bridge  
Overall Planting Plan

| Design | MLE | Scale       | Date       |
|--------|-----|-------------|------------|
| Drawn  | DHj | 1:750 @ A1  | 18.10.2024 |
| Check  | MLE | 1:1500 @ A3 |            |

**RESOURCE CONSENT**

| DRAWING NO.  | REVISION |
|--------------|----------|
| BM230171D500 | B        |

C:\Users\danah\Revit\Docs\BM230171D\_Harania\_NZTM\_R24\_Dana.Hills\NRYB.rvt

### PLANT SCHEDULE

| SYMBOL                            | CODE | BOTANICAL NAME                | COMMON NAME        | CONT | SPACING         | QTY                  |
|-----------------------------------|------|-------------------------------|--------------------|------|-----------------|----------------------|
| <b>SHRUB AREAS</b>                |      |                               |                    |      |                 |                      |
| HARANIA - SALT MARSH              |      |                               |                    |      |                 | 616 m <sup>2</sup>   |
| Apo sim                           |      | Apodasmia similis             | oioi               | 1L   | 70% @ 500 mm    | 1,793                |
| Jun ehn                           |      | Juncus kraussii australiensis | sea rush           | 1L   | 30% @ 500 mm    | 768                  |
| HARANIA - SALT MEADOW             |      |                               |                    |      |                 | 286 m <sup>2</sup>   |
| Cot sil                           |      | Cotula coronopifolia          | bachelors button   | 1L   | 40% @ 400 mm    | 743                  |
| Goo rad                           |      | Goodenia radicans             | Remuremu           | 1L   | 60% @ 400 mm    | 1,115                |
| HARANIA - BANK                    |      |                               |                    |      |                 | 1,106 m <sup>2</sup> |
| Ast ban                           |      | Astelia banksii               | Koowharawhara      | 1L   | 5% @ 1,000 mm   | 57                   |
| Aus flv                           |      | Austroderia fulvida           | Toetoe             | 1L   | 2.5% @ 1,000 mm | 29                   |
| Cop rep                           |      | Coprosma repens               | taupata            | 1L   | 2.5% @ 500 mm   | 115                  |
| Cop rob                           |      | Coprosma robusta              | karamū             | 1L   | 2.5% @ 1,000 mm | 29                   |
| Cor aus                           |      | Cordyline australis           | ti kōuka           | 1L   | 5% @ 1,000 mm   | 57                   |
| Kun rob                           |      | Kunzea robusta                | kānuka             | 1L   | 20% @ 1,400 mm  | 117                  |
| Lep sco                           |      | Leptospermum scoparium        | mānuka             | 1L   | 15% @ 1,400 mm  | 89                   |
| Mel ter                           |      | Melicope ternata              | Wharangi           | 1L   | 7.5% @ 1,400 mm | 44                   |
| Myo lae                           |      | Myoporum laetum               | Ngaio              | 1L   | 2.5% @ 2,000 mm | 8                    |
| Nes ser                           |      | Nestegis apetala              | Coastal Maire      | 8L   | 2.5% @ 2,000 mm | 8                    |
| Ole yil                           |      | Olearia solandri              | coastal tree daisy | 1L   | 2.5% @ 1,400 mm | 15                   |
| Pho ten                           |      | Phormium tenax                | harakeke           | 1L   | 10% @ 2,000 mm  | 29                   |
| Pit cra                           |      | Pittosporum crassifolium      | Karo               | 1L   | 2.5% @ 2,000 mm | 8                    |
| Pit eug                           |      | Pittosporum eugenioides       | Tarata             | 1L   | 2.5% @ 2,000 mm | 8                    |
| Pla div                           |      | Plagianthus divaricatus       | mākaka             | 1L   | 5% @ 1,400 mm   | 30                   |
| Pla cos                           |      | Planchonella costata          | Tawāpou            | 8L   | 2.5% @ 2,000 mm | 8                    |
| Sop mic                           |      | Sophora microphylla           | kōwhai             | 8L   | 2.5% @ 2,000 mm | 8                    |
| Vit lue                           |      | Vitex lucens                  | Pūriri             | 8L   | 7.5% @ 4,000 mm | 5                    |
| HARANIA - LOW MIX FOR VIEW SHAFTS |      |                               |                    |      |                 | 95.4 m <sup>2</sup>  |
| Apo sim                           |      | Apodasmia similis             | oioi               | 1L   | 50% @ 500 mm    | 198                  |
| Fic nod                           |      | Ficinia nodosa                | wīwī               | 1L   | 50% @ 500 mm    | 198                  |
| HARANIA - CHAMBER                 |      |                               |                    |      |                 | 64 m <sup>2</sup>    |
| Cop prs                           |      | Coprosma repens 'Prostrata'   | Taupata            | 1L   | 50% @ 600 mm    | 93                   |
| Mue axi                           |      | Muehlenbeckia axillaris       | Pohuehue           | 1L   | 50% @ 600 mm    | 93                   |

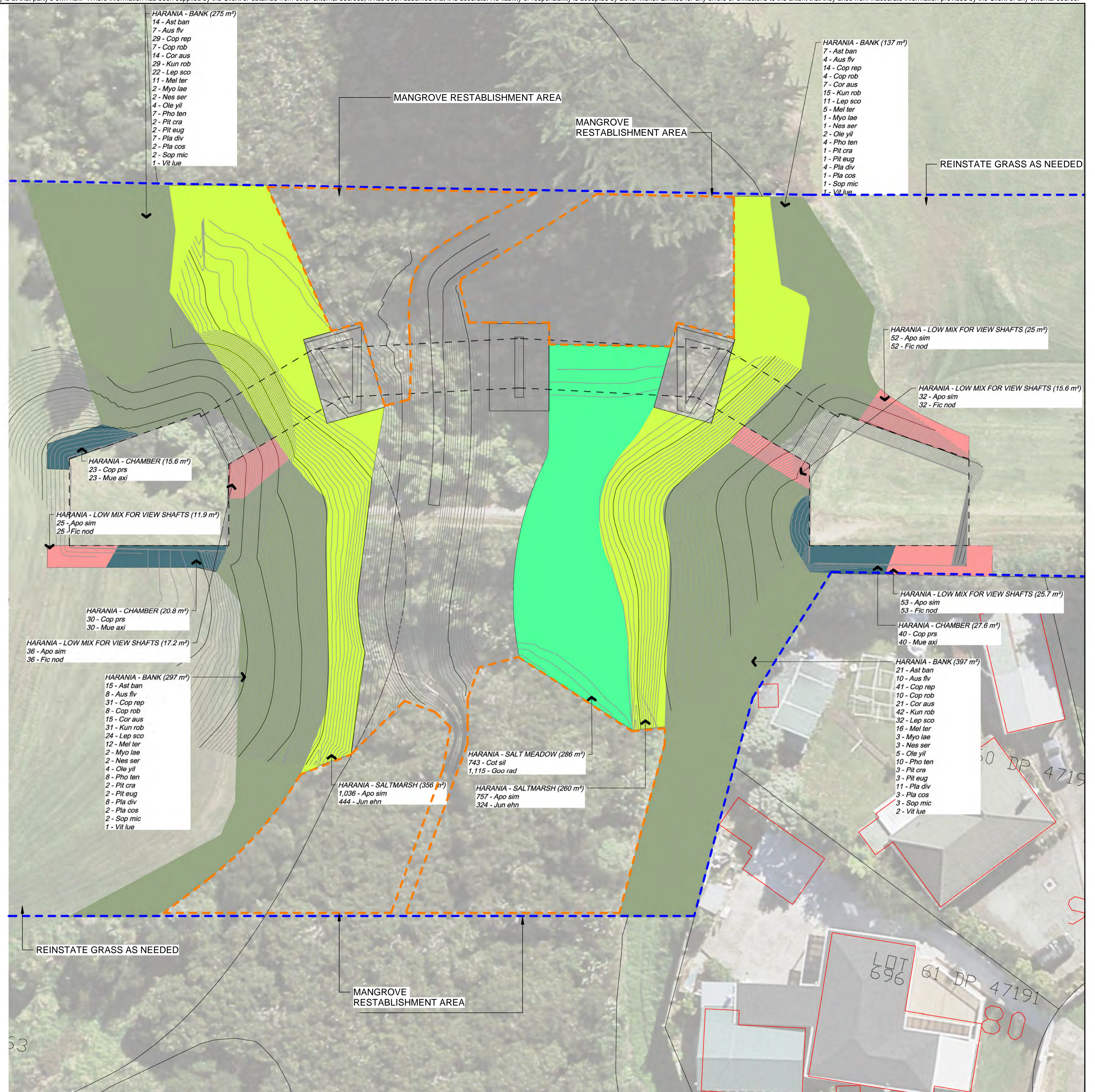

12 (No.) 45L TREES TO BE PLANTED FOR ADDITIONAL MITIGATION PLANTING. SPECIES AND LOCATIONS TO BE DETERMINED BY PROJECT ARBORIST IN CONJUNCTION WITH AUCKLAND COUNCIL PARKS.

ORIGINAL IN COLOUR

**KEY**

- Extent of Works (TBC)
- Mangrove Reestablishment Area

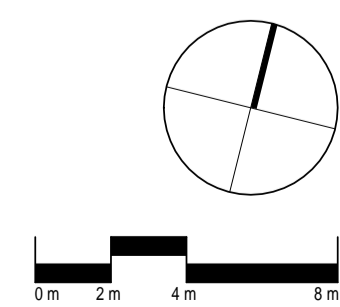

| REV DATE   | DESCRIPTION  |
|------------|--------------|
| A 18.10.24 | FOR APPROVAL |
| B 22.10.24 | FOR APPROVAL |
| C 23.10.24 | FOR APPROVAL |

APR  
MLB  
MLB  
MLB

Healthy Waters -  
Harania Flood  
Resilience Work -  
Tennessee Bridge  
Planting Plan

Design MBe Scale 1:200 @ A1 Date 08.10.2024  
Drawn DHj 1:400 @ A3  
Check MLe

**RESOURCE CONSENT**

DRAWING NO. BM230171D501 REVISION C

NOTES:

- 1) ALLOW FOR 100 MUEHLENBECKIA COMPLEXA 1L PLANTS IN EDGE CANOPY GAPS OF LIZARD RELOCATION SITE
- 2) REFER TO ECOLOGIST'S DOCUMENTATION FOR LOCATION OF LIZARD RELOCATION SITE



ORIGINAL IN COLOUR

KEY

- - - Extent of Works (Refer to Ecologist Documentation)

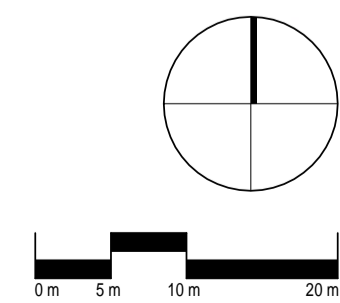

| REV | DATE     | DESCRIPTION  |
|-----|----------|--------------|
| A   | 18.10.24 | FOR APPROVAL |
| B   | 23.10.24 | FOR APPROVAL |

AP: MLe MLe

Healthy Waters -  
Harania Flood  
Resilience Work -  
Tennessee Bridge  
Planting Plan - Lizard Relocation

| Design | MLe | Scale       | Date       |
|--------|-----|-------------|------------|
| Drawn  | DHj | 1:500 @ A1  | 18.10.2024 |
| Check  | MLe | 1:1000 @ A3 |            |

**RESOURCE CONSENT**

| DRAWING NO.  | REVISION |
|--------------|----------|
| BM230171D505 | (B)      |