

BAYSWATER MARINA HOLDINGS LTD

BAYSWATER MARITIME PRECINCT

MAY 2021 - RC S92 ISSUE

Job: 12582-01



Sheet List Table	
Sheet Number	Sheet Title
100 GENERAL	
000	TITLE SHEET
100	EXISTING CONDITIONS & DEMOLITION OVERVIEW
101	EXISTING CONDITIONS & DEMOLITION 1 OF 4
102	EXISTING CONDITIONS & DEMOLITION 2 OF 4
103	EXISTING CONDITIONS & DEMOLITION 3 OF 4
104	EXISTING CONDITIONS & DEMOLITION 4 OF 4
120	TYPICAL TERRACE HOUSE CONNECTION ARRANGEMENT
150	PROPOSED STAGING PLAN
180	COASTAL INUNDATION PLAN - PROPOSED LEVELS
181	COASTAL INUNDATION PLAN - EXISTING LEVELS
200 EARTHWORKS & STRUCTURAL	
200	PROPOSED CONTOURS OVERVIEW
201	PROPOSED CONTOURS 1 OF 4
202	PROPOSED CONTOURS 2 OF 4
203	PROPOSED CONTOURS 3 OF 4
204	PROPOSED CONTOURS 4 OF 4
210	CUT AND FILL OVERVIEW
211	CUT AND FILL 1 OF 4
212	CUT AND FILL 2 OF 4
213	CUT AND FILL 3 OF 4
214	CUT AND FILL 4 OF 4
220	EARTHWORKS CROSS-SECTIONS
221	TERRACE HOUSE EXCAVATION - TEMPORARY TIMBER POLE RETAINING WALL
222	GABION BASKET RETAINING WALL
223	GANGWAY PLATFORM TYPICAL DETAILS
224	PLATFORM BALUSTRADE DETAILS
230	EROSION & SEDIMENT OVERVIEW
231	EROSION & SEDIMENT 1 OF 4

232	EROSION & SEDIMENT 2 OF 4
233	EROSION & SEDIMENT 3 OF 4
234	EROSION & SEDIMENT 4 OF 4
235	EROSION & SEDIMENT STANDARD DETAILS 1 OF 2
236	EROSION & SEDIMENT STANDARD DETAILS 2 OF 2
240	PROPOSED RETAINING WALL OVERVIEW
241	PROPOSED RETAINING WALL 1 OF 4
242	PROPOSED RETAINING WALL 2 OF 4
243	PROPOSED RETAINING WALL 3 OF 4
244	PROPOSED RETAINING WALL 4 OF 4
300 ROADS ACCESSWAYS & FOOTPATHS	
300	PROPOSED ROADING
301	PROPOSED ROADING 1 OF 4
302	PROPOSED ROADING 2 OF 4
303	PROPOSED ROADING 3 OF 4
304	PROPOSED ROADING 4 OF 4
305	ROAD LONGSECTION SHEET 1
306	ROAD LONGSECTION SHEET 2
307	ROAD LONGSECTION SHEET 3
308	NORTHERN MEWS PLAN AND LONGSECTION
309	
400 STORMWATER	
400	OVERALL STORMWATER PLAN
401	STORMWATER PLAN 1 OF 4
402	STORMWATER PLAN 2 OF 4
403	STORMWATER PLAN 3 OF 4
404	STORMWATER PLAN 4 OF 4
420	STORMWATER TYPICAL DETAILS
430	STORMWATER CATCHMENT PLAN - OVERLAND FLOW
431	STORMWATER CATCHMENT PLAN - PIPE NETWORK
435	

500 WASTEWATER	
500	OVERALL WASTEWATER PLAN
501	WASTEWATER PLAN 1 OF 4
502	WASTEWATER PLAN 2 OF 4
503	
504	WASTEWATER PLAN 4 OF 4
510	WASTEWATER LONGITUDINAL SECTIONS 1 OF 2
511	WASTEWATER LONGITUDINAL SECTIONS 2 OF 2
520	WASTEWATER PUMP STATION
600 WATER SUPPLY	
600	OVERALL WATER SUPPLY PLAN
601	WATER SUPPLY PLAN 1 OF 4
602	WATER SUPPLY PLAN 2 OF 4
603	WATER SUPPLY PLAN 3 OF 4
604	WATER SUPPLY PLAN 4 OF 4



LOCALITY PLAN
SCALE 1:2000 (A1) 1:4000 (A3)



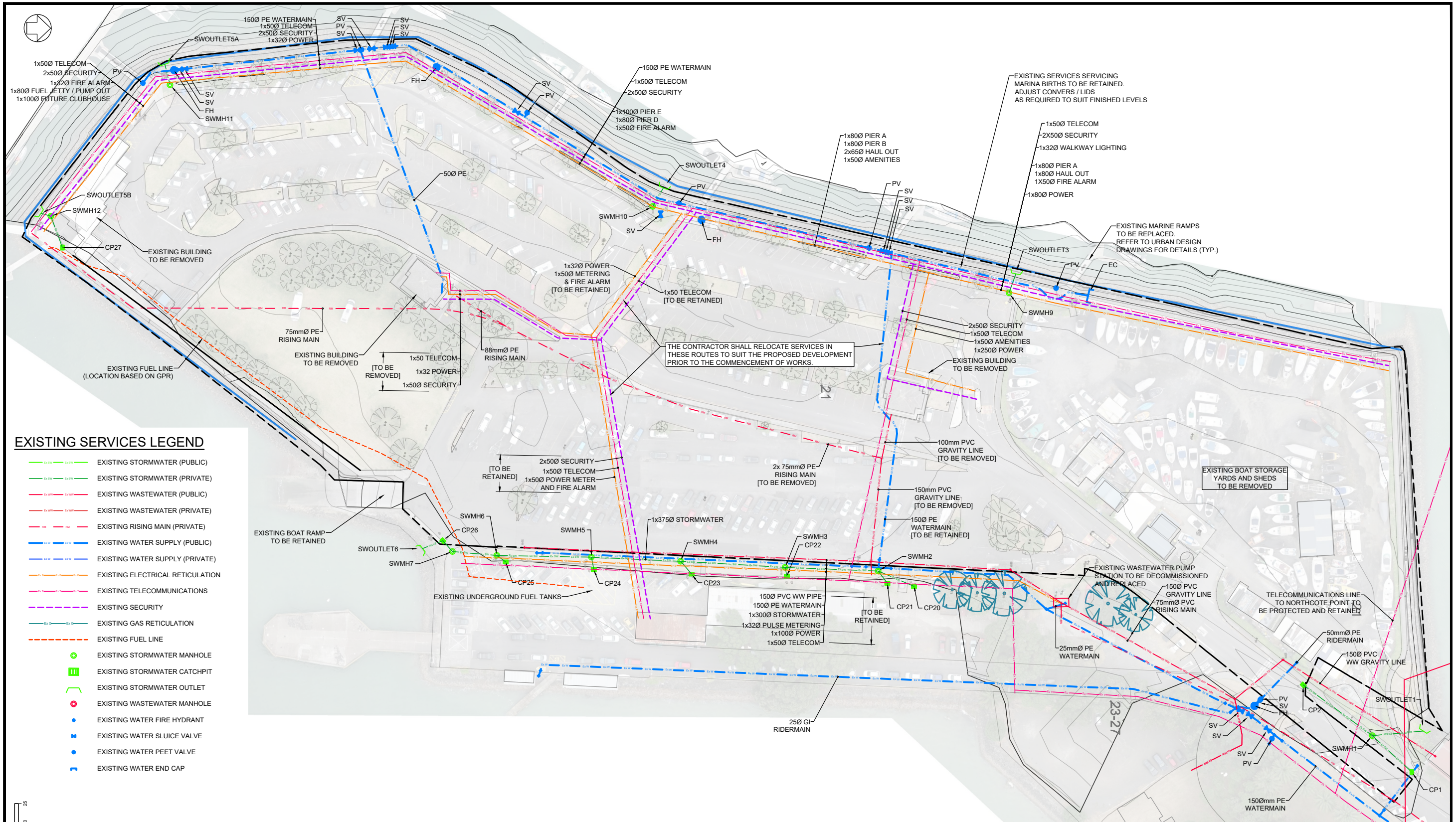

EXISTING SERVICES LEGEND

- EXISTING STORMWATER (PUBLIC)
- EXISTING STORMWATER (PRIVATE)
- EXISTING WASTEWATER (PUBLIC)
- EXISTING WASTEWATER (PRIVATE)
- EXISTING RISING MAIN (PRIVATE)
- EXISTING WATER SUPPLY (PUBLIC)
- EXISTING WATER SUPPLY (PRIVATE)
- EXISTING ELECTRICAL RETICULATION
- EXISTING TELECOMMUNICATIONS
- EXISTING SECURITY
- EXISTING GAS RETICULATION
- EXISTING FUEL LINE
- EXISTING STORMWATER MANHOLE
- EXISTING STORMWATER CATCHPIT
- └ EXISTING STORMWATER OUTLET
- EXISTING WASTEWATER MANHOLE
- EXISTING WATER FIRE HYDRANT
- EXISTING WATER SLUICE VALVE
- EXISTING WATER PEET VALVE
- └ EXISTING WATER END CAP

NOTES:

1. LEVELS IN TERMS OF MEAN SEA LEVEL (AUCKLAND VERTICAL DATUM 2000)
2. COORDINATES IN TERMS OF NZGD 2000 (MT EDEN CIRCUIT)
3. EXISTING SERVICE LOCATIONS ARE INDICATIVE ONLY AND SHOULD NOT BE RELIED UPON. THE CONTRACTOR SHALL UNDERTAKE THEIR OWN EXISTING SERVICE INVESTIGATIONS AND REPORT ANY DISCREPANCIES TO THE ENGINEER PRIOR TO THE COMMENCEMENT OF EXCAVATION WORKS.
4. EXISTING ASPHALT TO BE RIPPED AND DISPOSED OF AT AN ASPHALT RECYCLING FACILITY.
5. EXISTING PAVEMENT BASECOURSE AND SUB-BASE MATERIAL TO BE STOCKPILED AND REUSED IN NEW PAVEMENTS OR UNDER STRUCTURES (TO BE CONFIRMED BY GEOTECHNICAL ENGINEER).
6. EXISTING CONCRETE TO BE DISPOSED OF AT A CONCRETE RECYCLING FACILITY.
7. THE CONTRACTOR SHALL BE AWARE OF AND COMPLY WITH ALL REQUIREMENTS OF THE APPROVED RESOURCE CONSENT, ENGINEERING APPROVAL, BUILDING CONSENT, AND ANY OTHER SUCH APPROVALS. COPIES SHALL BE AVAILABLE FROM THE ENGINEER'S OFFICE.
8. REFER TO LANDSCAPE ARCHITECTS DRAWINGS FOR EXTENT OF VEGETATION TO BE RETAINED
9. SERVICE SUPPLY TO MARINE BERTHS SHALL BE MAINTAINED AT ALL TIMES. CONTRACTOR SHALL MAKE ALLOWANCE FOR PROVIDING TEMPORARY DIVERSIONS OR OTHER TEMPORARY MEASURES AS REQUIRED.

Original Size: 1:500
1:1000 (A3)

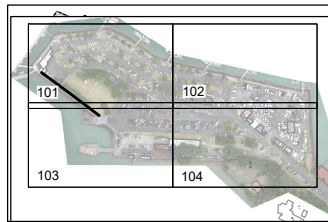

Design AW
Survey
Drawn MK
Checked ML
Date 27/04/2021
Scale 1:500 (A1) 1:1000 (A3)
CAD Filename 12582-01-100.dwg
© Copyright 2021 Airey Consultants Ltd



Job Title:
BAYSWATER MARINA HOLDINGS LTD
BAYSWATER MARITIME PRECINCT
21 SIR PETER BLAKE PARADE
BAYSWATER
AUCKLAND



Drawing Title:
EXISTING CONDITIONS & DEMOLITION OVERVIEW

File No. **12582-01-100**

Rev. **B** Dwg. No. **100**

B	RC S92 ISSUE	20/05/21
A	ISSUED FOR RESOURCE CONSENT	19/02/21
No.	Revision Details (Current Revision Date : 27/04/2021)	Date

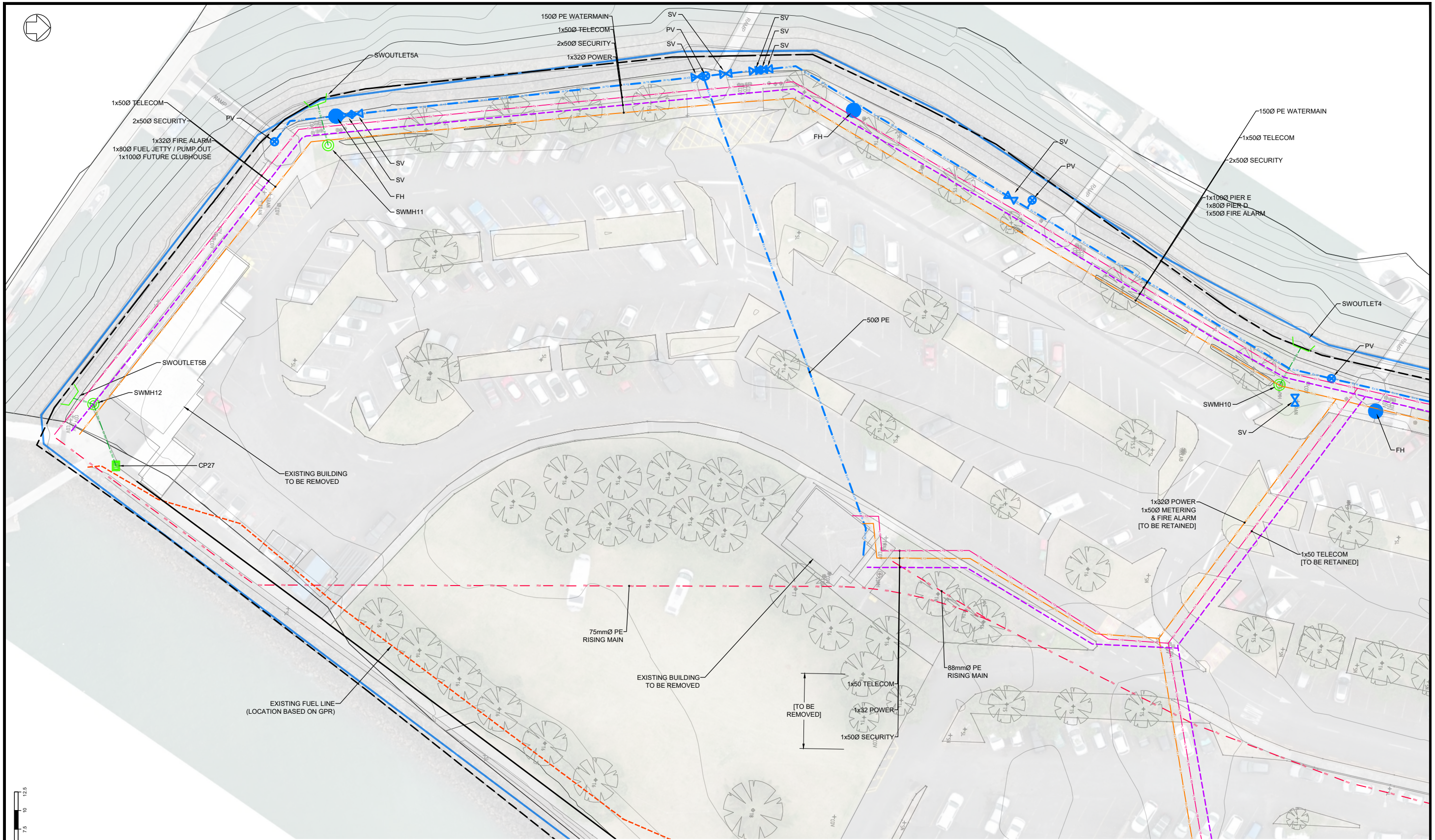

Original Size:
1:250
1:500 (A3)

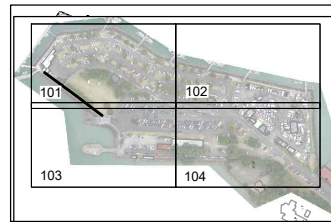

NOTES:
REFER TO SHEET 100 FOR NOTES

No.	Revision Details	Date
B	RC S92 ISSUE	20/05/21
A	ISSUED FOR RESOURCE CONSENT	19/02/21
No. Revision Details (Current Revision Date : 27/04/2021)		

Design	AW
Survey	
Drawn	MK
Checked	ML
Date	27/04/2021
Scale	1:250 (A1) 1:500 (A3)
CAD Filename	12582-01-100.dwg
© Copyright 2021 Airey Consultants Ltd	

RC

Job Title:
**BAYSWATER MARINA HOLDINGS LTD
BAYSWATER MARITIME PRECINCT
21 SIR PETER BLAKE PARADE
BAYSWATER
AUCKLAND**



Drawing Title: EXISTING CONDITIONS & DEMOLITION 1 OF 4		
File No. 12582-01-100	Rev. B	Dwg. No. 101

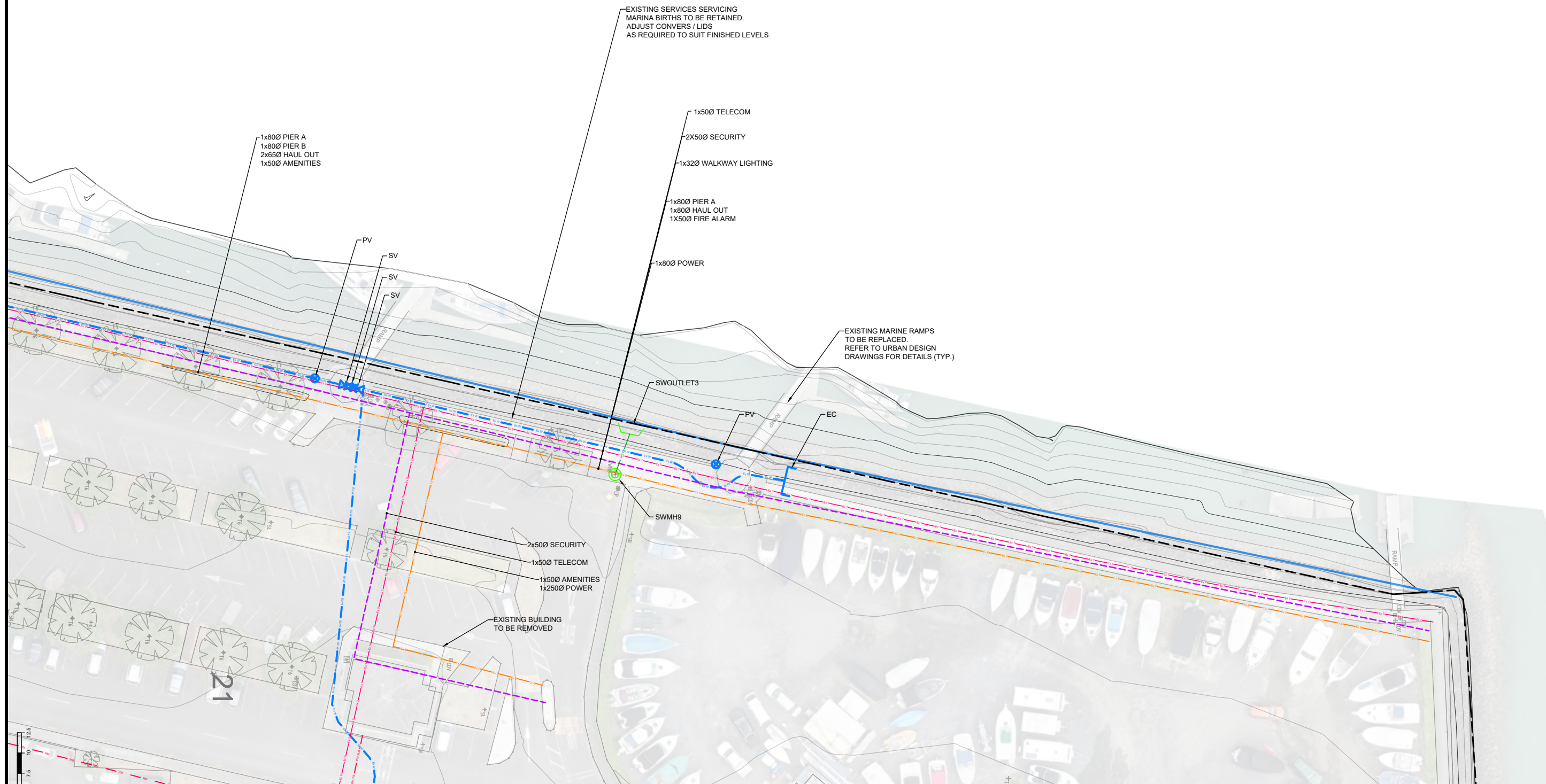

Original Size:
1:250
1:500 (A3)

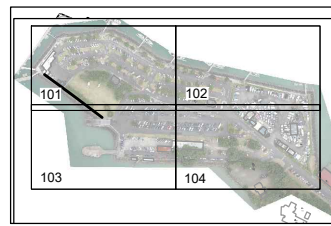

NOTES:
REFER TO SHEET 100 FOR NOTES

B	RC S92 ISSUE	20/05/21
A	ISSUED FOR RESOURCE CONSENT	19/02/21
No.	Revision Details (Current Revision Date : 27/04/2021)	Date

Design	AW
Survey	
Drawn	MK
Checked	ML
Date	27/04/2021
Scale	1:250 (A1) 1:500 (A3)
CAD Filename	12582-01-100.dwg
© Copyright 2021 Airey Consultants Ltd	



Job Title:
BAYSWATER MARINA HOLDINGS LTD
BAYSWATER MARITIME PRECINCT
21 SIR PETER BLAKE PARADE
BAYSWATER
AUCKLAND



Drawing Title: EXISTING CONDITIONS & DEMOLITION 2 OF 4	
File No. 12582-01-100	Rev. B
Dwg. No. 102	

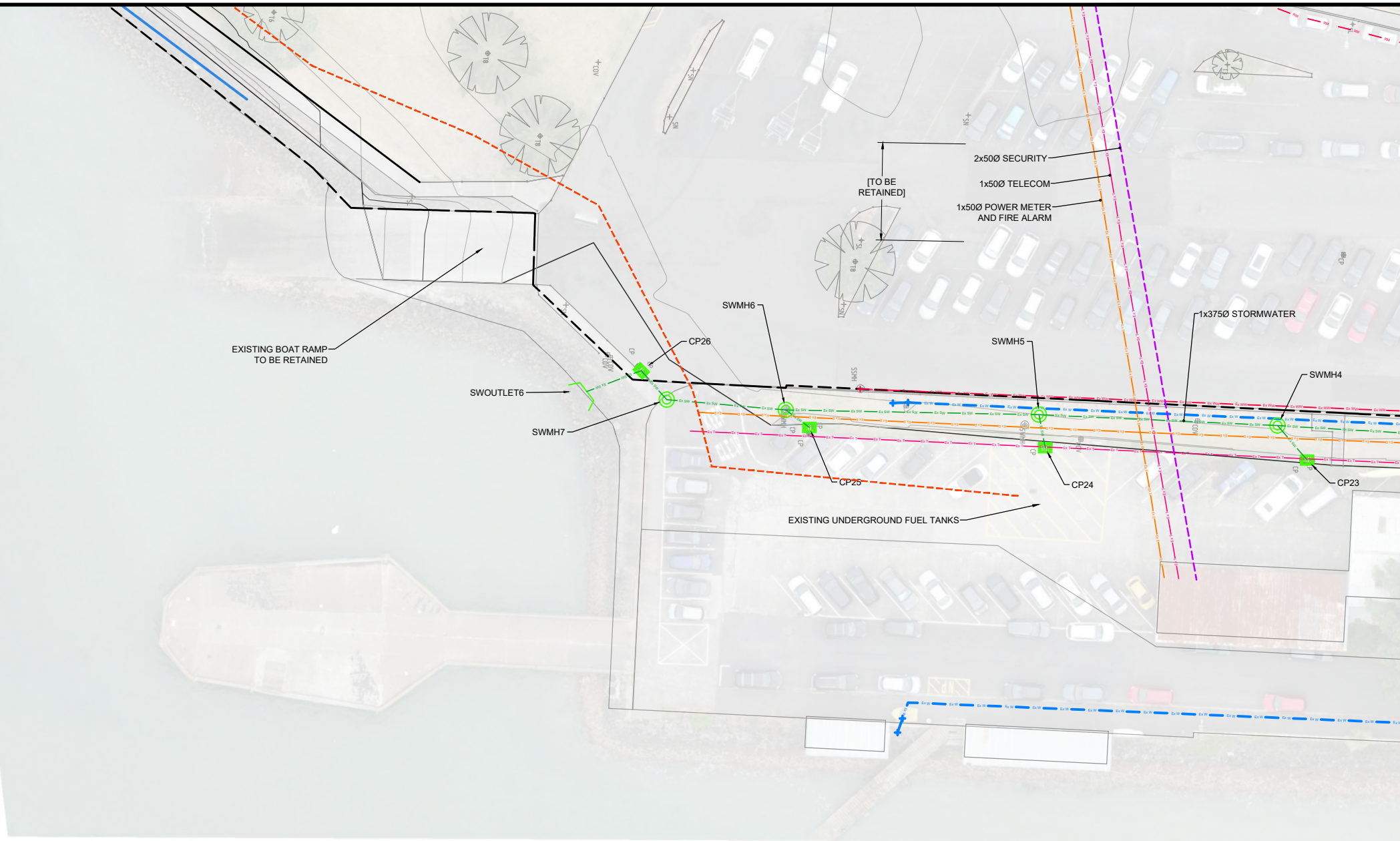

Original Size:
1:250
1:500 (A3)

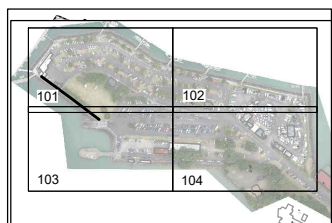

NOTES:
REFER TO SHEET 100 FOR NOTES

No.	Revision Details	Date
B	RC S92 ISSUE	20/05/21
A	ISSUED FOR RESOURCE CONSENT	19/02/21
(Current Revision Date : 27/04/2021)		

Design AW
Survey
Drawn MK
Checked ML
Date 27/04/2021
Scale 1:250 (A1) 1:500 (A3)
CAD Filename 12582-01-100.dwg
© Copyright 2021 Airey Consultants Ltd



Job Title:
**BAYSWATER MARINA HOLDINGS LTD
BAYSWATER MARITIME PRECINCT
21 SIR PETER BLAKE PARADE
BAYSWATER
AUCKLAND**



Drawing Title:
**EXISTING CONDITIONS & DEMOLITION
3 OF 4**

File No. 12582-01-100	Rev. B	Dwg. No. 103
---------------------------------	------------------	------------------------

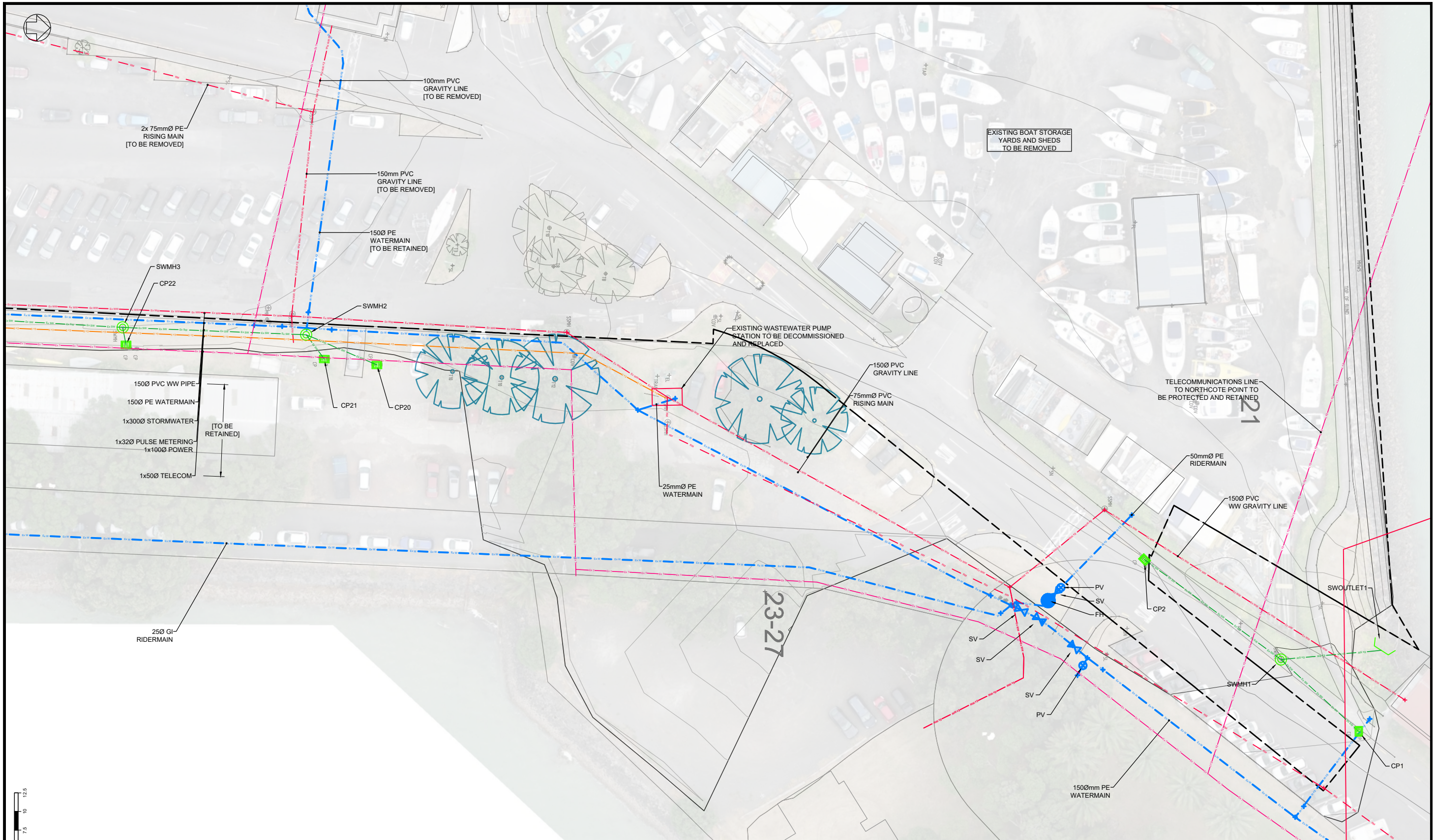

Original Size:
1:250
1:500 (A3)

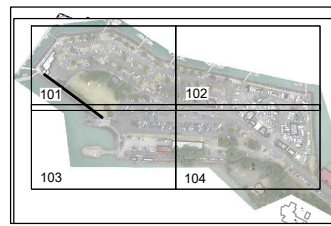

NOTES:
REFER TO SHEET 100 FOR NOTES

No.	Revision Details	Date
B	RC S92 ISSUE	20/05/21
A	ISSUED FOR RESOURCE CONSENT	19/02/21
(Current Revision Date : 27/04/2021)		

Design	AW
Survey	
Drawn	MK
Checked	ML
Date	27/04/2021
Scale	1:250 (A1) 1:500 (A3)
CAD Filename	12582-01-100.dwg
© Copyright 2021 Airey Consultants Ltd	



Job Title:
**BAYSWATER MARINA HOLDINGS LTD
BAYSWATER MARITIME PRECINCT
21 SIR PETER BLAKE PARADE
BAYSWATER
AUCKLAND**



Drawing Title: EXISTING CONDITIONS & DEMOLITION 4 OF 4		
File No. 12582-01-100	Rev. B	Dwg. No. 104

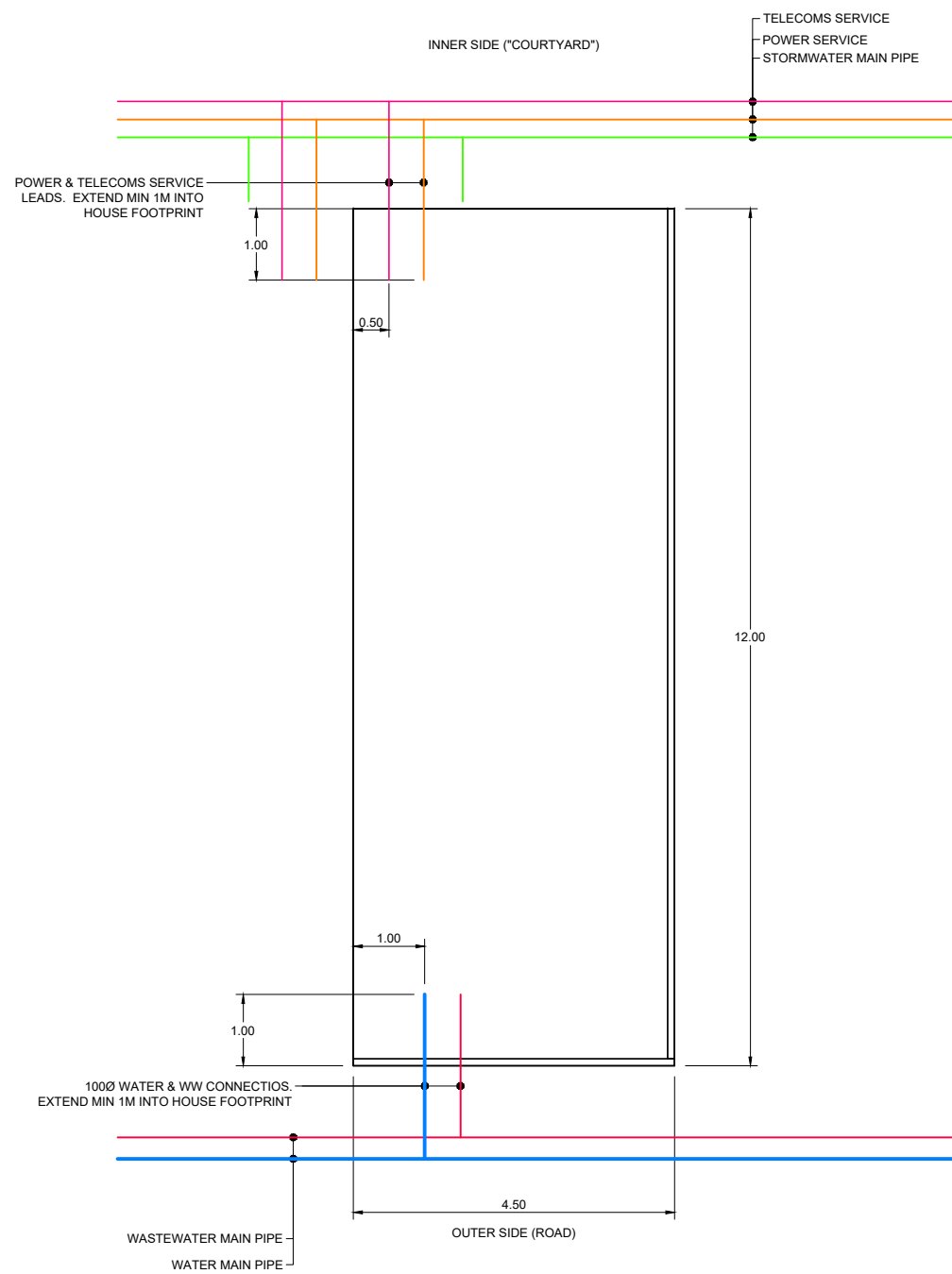

PLAN
SCALE 1:50 (A1) 1:100 (A3)

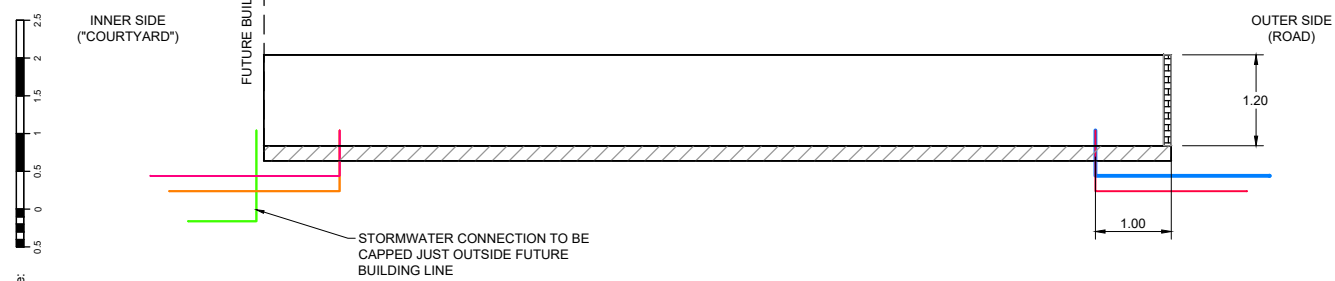

SECTION
SCALE 1:50 (A1) 1:100 (A3)

Original Size:
1:50
1:100 (A3)

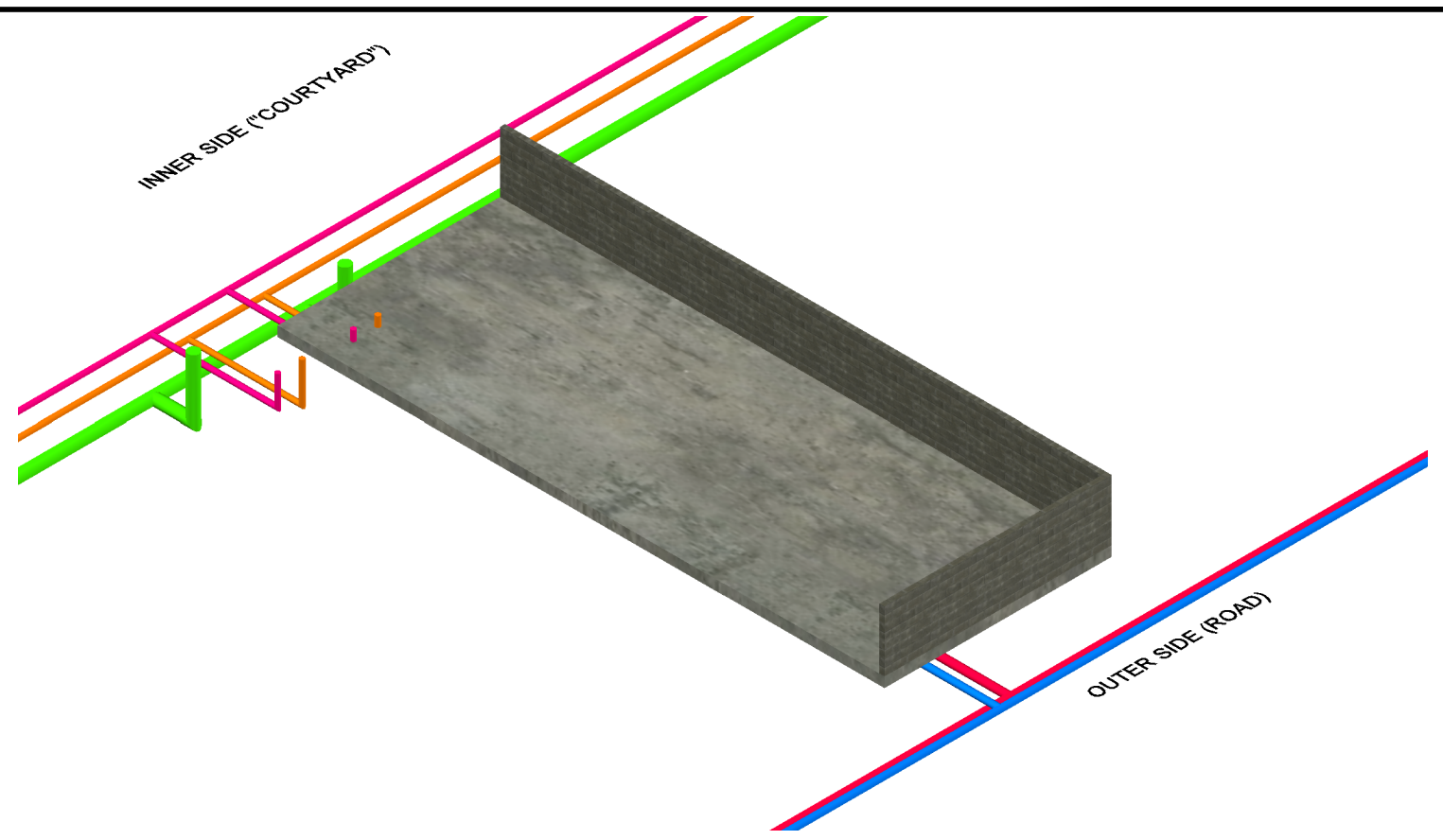

ISOMETRIC SW
SCALE 1:50 (A1) 1:100 (A3)

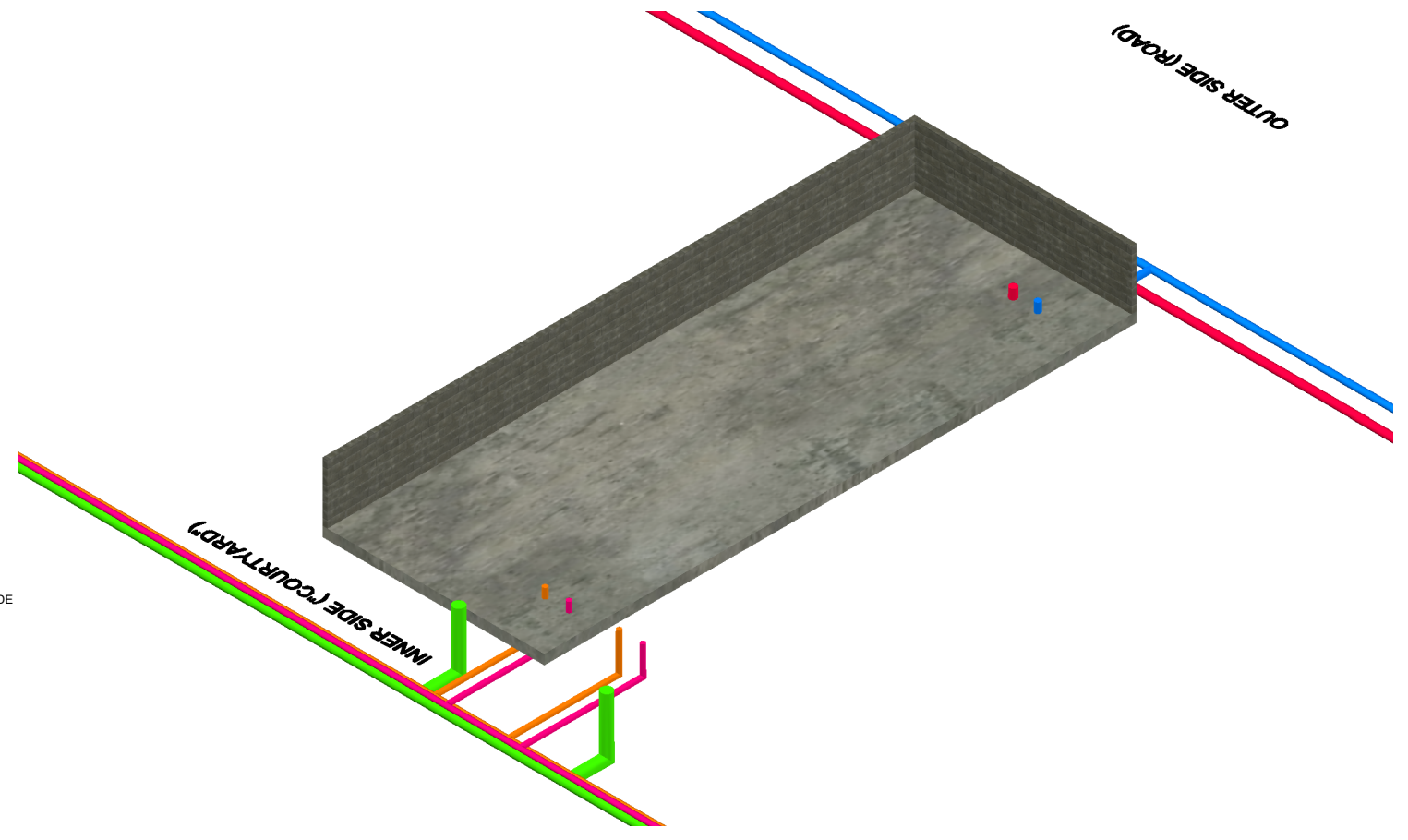

ISOMETRIC NW
SCALE 1:50 (A1) 1:100 (A3)

No.	Revision Details	(Current Revision Date : 30/11/2020)	Date
B	RC S92 ISSUE		20/05/21
A	ISSUED FOR RESOURCE CONSENT		19/02/21

Design	AW
Survey	
Drawn	MK
Checked	ML
Date	30/11/2020
Scale	1:50 (A1) 1:100 (A3)
CAD Filename	12582-01-120.dwg
© Copyright 2020 Airey Consultants Ltd	

RC

Job Title:
**BAYSWATER MARINA HOLDINGS LTD
BAYSWATER MARITIME PRECINCT
21 SIR PETER BLAKE PARADE
BAYSWATER
AUCKLAND**



Drawing Title: TYPICAL TERRACE HOUSE CONNECTION ARRANGEMENT		
File No. 12582-01-120	Rev. B	Dwg. No. 120

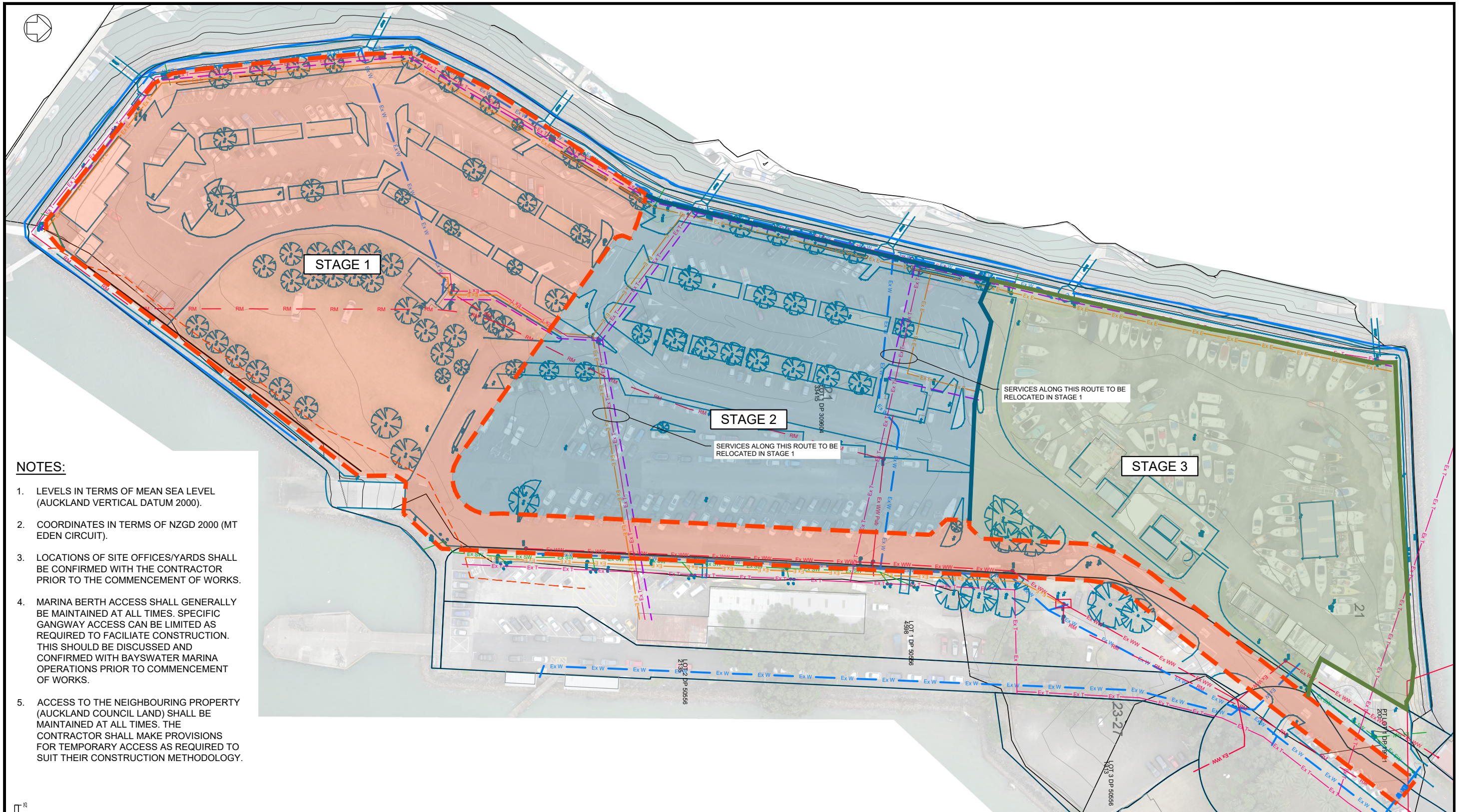

NOTES:

1. LEVELS IN TERMS OF MEAN SEA LEVEL (AUCKLAND VERTICAL DATUM 2000).
2. COORDINATES IN TERMS OF NZGD 2000 (MT EDEN CIRCUIT).
3. LOCATIONS OF SITE OFFICES/YARDS SHALL BE CONFIRMED WITH THE CONTRACTOR PRIOR TO THE COMMENCEMENT OF WORKS.
4. MARINA BERTH ACCESS SHALL GENERALLY BE MAINTAINED AT ALL TIMES. SPECIFIC GANGWAY ACCESS CAN BE LIMITED AS REQUIRED TO FACILITATE CONSTRUCTION. THIS SHOULD BE DISCUSSED AND CONFIRMED WITH BAYSWATER MARINA OPERATIONS PRIOR TO COMMENCEMENT OF WORKS.
5. ACCESS TO THE NEIGHBOURING PROPERTY (AUCKLAND COUNCIL LAND) SHALL BE MAINTAINED AT ALL TIMES. THE CONTRACTOR SHALL MAKE PROVISIONS FOR TEMPORARY ACCESS AS REQUIRED TO SUIT THEIR CONSTRUCTION METHODOLOGY.

Original Size:
1:500
1:1000 (A3)

No.	Revision Details	(Current Revision Date : 20/05/2021)	Date
B	RC S92 ISSUE		20/05/21
A	ISSUED FOR RESOURCE CONSENT		19/02/21

Design AW
Survey
Drawn MK
Checked ML
Date 20/05/2021
Scale 1:500 (A1) 1:1000 (A3)
CAD Filename 12582-01-150.dwg
© Copyright 2021 Airey Consultants Ltd



Job Title:
**BAYSWATER MARINA HOLDINGS LTD
BAYSWATER MARITIME PRECINCT
21 SIR PETER BLAKE PARADE
BAYSWATER
AUCKLAND**



Drawing Title: PROPOSED OVERALL STAGING PLAN	
File No. 12582-01-150	Rev. B
Dwg. No. 150	



COASTAL INUNDATION NOTES:

1. LEVELS IN TERMS OF MEAN SEA LEVEL (AUCKLAND VERTICAL DATUM 2000)
2. COORDINATES IN TERMS OF NZGD 2000 (MT EDEN CIRCUIT)
3. COASTAL INUNDATION LEVELS:
 - 1% AEP - RL2.37
 - 1% AEP +1m SEA LEVEL RISE - RL3.37
4. MINIMUM HABITABLE FLOOR LEVEL:
 - RL3.37
5. LOWEST PROPOSED FFL:
 - RL3.60

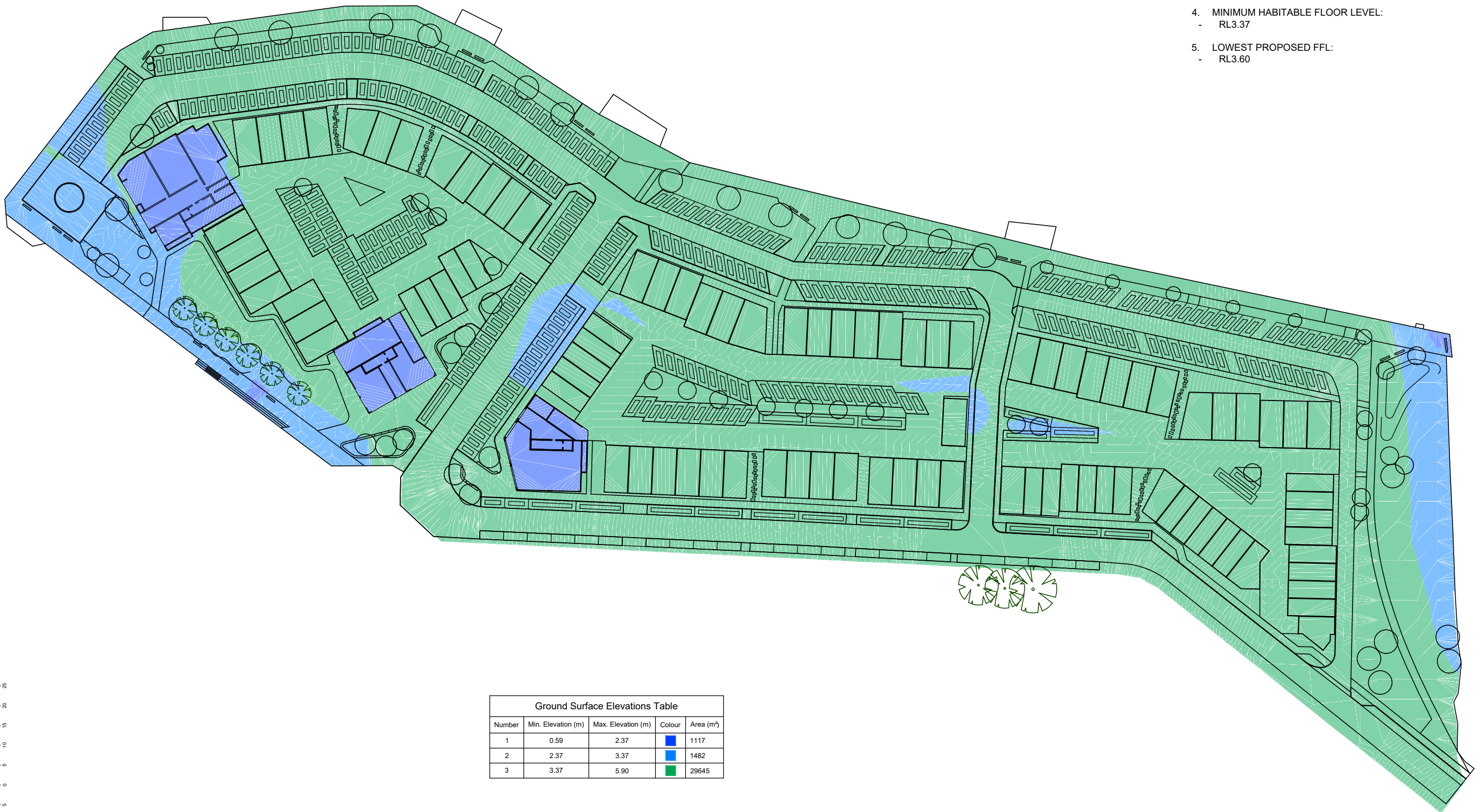

Ground Surface Elevations Table				
Number	Min. Elevation (m)	Max. Elevation (m)	Colour	Area (m ²)
1	0.59	2.37	Blue	1117
2	2.37	3.37	Light Blue	1482
3	3.37	5.90	Green	29645

Original Size: 1:500
 1:1000 (A3)

No.	Revision Details	Date
B	RC S92 ISSUE	20/05/21
A	ISSUED FOR RESOURCE CONSENT	19/02/21
No. Revision Details (Current Revision Date : 14/01/2021)		

Design AW
 Survey
 Drawn MK
 Checked ML
 Date 14/01/2021
 Scale 1:500 (A1) 1:1000 (A3)
 CAD Filename 12582-01-180.dwg
 © Copyright 2021 Airey Consultants Ltd



Job Title:
BAYSWATER MARINA HOLDINGS LTD
BAYSWATER MARITIME PRECINCT
21 SIR PETER BLAKE PARADE
BAYSWATER
AUCKLAND



Drawing Title: COASTAL INUNDATION PLAN - PROPOSED LEVELS		
File No. 12582-01-180	Rev. B	Dwg. No. 180