

706600mN

LT 309604 (Title Plan)

Cpy - 01/01, Pgs - 001, 27/08/03, 10:41



DocID 311027790

SHOAL BAY

AUCKLAND REGIONAL COUNCIL

706400mN

LOT 1
3.3415ha

PT HARBOUR BED
S067077

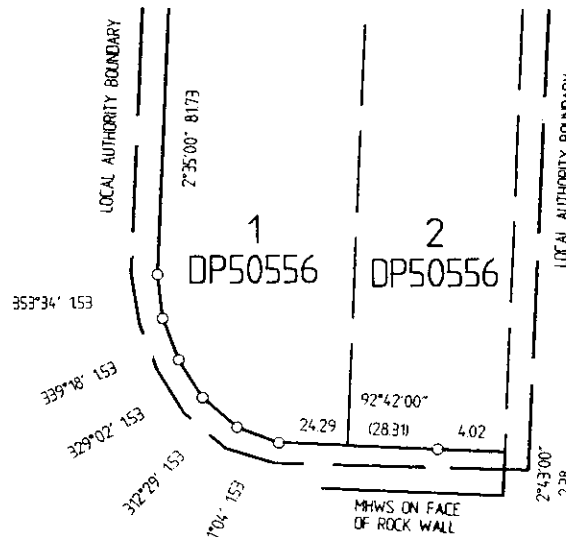
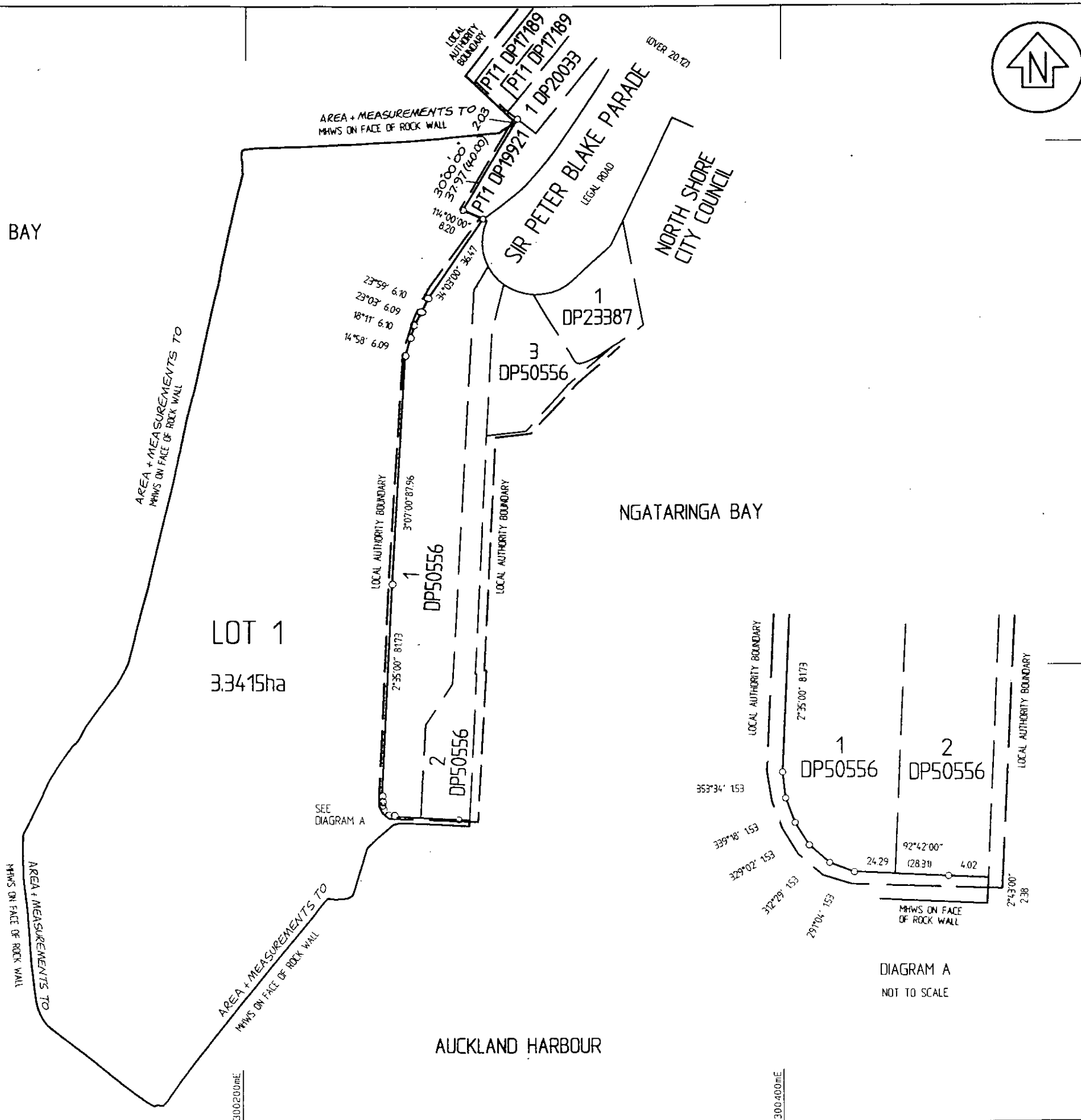

DIAGRAM A
NOT TO SCALE



Approvals

APPROVED PURSUANT TO SECTION 245 OF THE RESOURCE MANAGEMENT ACT 1991 ON THE 12th DAY OF June 2002

W Murray
MINISTER OF CONSERVATION
Under delegated authority

NEW CT ALLOCATED
LOT 1 37611

CLASS 1 SURVEY

I, ROGAN HAMPSON OF AUCKLAND, being a person entitled to practise as a registered surveyor, certify that-

(a) The surveys to which this dataset relates are accurate, and were undertaken by me or under my direction in accordance with the Survey Act 1986 and the Survey Regulations 1998;

(b) This dataset is accurate, and has been created in accordance with that Act and those Regulations.

Dated at NORTH HARBOUR this 18 day of AUGUST 2003. Signature: *[Signature]*

Total Area . 3.3415ha
Comprised in . No LT Registration

I, Registered Surveyor and holder of an annual practising certificate (or who may act as a registered surveyor pursuant to section 25 of the Survey Act 1986) hereby certify that this plan has been made from surveys executed by me or under my directions, that both plan and survey are correct and have been made in accordance with the Survey Regulations 1972 or any regulations made in substitution thereof.

Dated at this day of 20 Signature

Field Book p Traverse Book p
Reference Plans
Examined Correct

Approved as to Survey by Land Information NZ on 20/9/2003 Chief Surveyor

Deposited by Land Information NZ on

LAND DISTRICT . . . NORTH AUCKLAND
SURVEY BLK. & DIST. VI RANGITOTO
NZMS 261 SHT . . . RECORD MAP No

PLAN OF LOT 1 BEING PART BED WAITEMATA HARBOUR

TERRITORIAL AUTHORITY ADJOINS NORTH SHORE CITY
Surveyed By HAMPSON & ASSOC. LTD.
Scale . 1:1200 Date . OCTOBER 2000

28/8/2003 For Registrar General of Land
File (3709)
Received 27 AUG 2003
Instructions DP309604