

NOTICE OF REQUIREMENT FOR DESIGNATION OF LAND UNDER s168(2) OF THE RESOURCE MANAGEMENT ACT 1991

TO: Auckland Council

FROM: Auckland Transport

Auckland Transport (AT) (an Auckland Council Controlled Organisation) as a Requiring Authority under section 167 of the Resource Management Act 1991 (RMA) gives notice of requirement (NOR) for a designation in the Auckland Unitary Plan for a public work, being the construction, operation and maintenance of a transport corridor on Māmari Road in Whenuapai between Brigham Creek Road and Northside Drive.

1 SUMMARY

AT is proposing to construct eight roading projects over the next 20 years. These eight projects form the North West Local Arterials Network, under the Te Tupu Ngātahi Supporting Growth Programme.

This form is for NOR W2 which is for the construction, operation and maintenance of an upgrade to a transport corridor and associated activities on Māmari Road. NOR W2 is located in Whenuapai. The extent of the project, designation and boundary of NOR W2 is outlined below.



LEGEND

— Route Option
+ Railway

 Project Boundary



The purpose of the designation is for the construction, operation and maintenance of an arterial transport corridor. The activities to be enabled by the designation include environmental mitigation, temporary construction areas, ancillary structure and other activities required for the Project.

The Project objectives for NOR W2 are to:

Enable the provision of a transport corridor that:

- a) Improves connectivity within Whenuapai and by connecting Whenuapai to Westgate, via the future Northside Drive extension
- b) Integrates with and supports planned urban growth and the future transport network in Whenuapai
- c) Contributes to mode shift by providing dedicated facilities for public transport and active modes
- d) Is safe for all users
- e) Improves network resilience for all users.

As an approved Requiring Authority under section 176 of the RMA via section 47(1) of the Local Government (Auckland Council) Act 2009, Auckland Transport may designate to construct, operate and maintain a road and undertake ancillary activities.

2 THE SITE TO WHICH THE REQUIREMENT APPLIES IS AS FOLLOWS:

The area of the proposed NOR W2 designation is shown on the Designation Plans included in Attachment A of this Notice. NOR W2 applies to an area of land of approximately 106,571 square metres (not including legal roads) located in Whenuapai. The requirement applies to 22 land parcels (not including legal roads). The land directly affected by NOR W2 is identified in the Schedule of Directly Affected Property included in Attachment B of this Notice.

3 THE NATURE OF THE PROPOSED WORKS IS:

The nature of the proposed work is described in Section 8.3: NOR W2 Māmari Road and Section 7.2: Construction Methodology of the accompanying Assessment of Effects on the Environment (AEE) Report.

In summary, the proposed work includes:

- The widening of the existing Māmari Road corridor (north of Spedding Road) to an urban arterial with separated active mode facilities
- Tie-ins with existing roads, stormwater ponds, and culverts
- Batter slopes to enable widening of the corridor, and associated cut and fill activities
- Vegetation removal along the existing road corridor
- Other construction related activities required outside the permanent corridor including the re-grade of driveways, construction traffic manoeuvring and construction laydown areas.

4 THE NATURE OF THE PROPOSED CONDITIONS THAT WOULD APPLY ARE:

The proposed conditions that will apply to the work are included in **Attachment C** of this Notice.



5 THE EFFECTS THAT THE PROPOSED WORK WILL HAVE ON THE ENVIRONMENT, AND THE WAYS IN WHICH ANY ADVERSE EFFECTS WILL BE MITIGATED ARE:

The AEE Report contains a description of the existing and likely future environment (Part A), an assessment of the effects on the environment from the Project (Part B), and the proposed measures to avoid, remedy or mitigate the adverse effects of the Project (Section 25).

Positive Effects

The Project will generate a range of positive effects. The nature and degree of these positive effects are elaborated on in the AEE Part B, in particular Section 12. However, they are summarised as follows:

- The Project will provide the necessary transport infrastructure to support and integrate with the planned urban growth in Whenuapai, unlocking development capacity.
- The Project will provide a safe, reliable transport corridor that enables sustainable travel choice, improves safety and significantly improves access to employment and social amenities.
- An improved streetscape will improve the experiential qualities of the corridor for users and private properties adjacent to the road corridor.

Adverse Effects

There will be a range of potential adverse effects during the construction and operational phases of the Project, which are assessed in the following sections of the AEE Report:

- Traffic and transportation (Section 13)
- Traffic Noise and Vibration (Section 14)
- Construction Noise and Vibration (Section 15)
- Network Utilities (Section 16)
- Natural Hazards – Flooding (Section 17)
- Terrestrial Ecology (Section 18)
- Landscape and visual (Section 19)
- Historic Heritage (Section 20)
- Māori Culture, Values and Aspirations (Section 21)
- Community Effects (Section 22)
- Property, Business and Amenity Effects (Section 23)
- Urban Design Evaluation Framework (Section 24).

The AEE Report draws on information provided in the supporting technical documents (contained in Appendix 3 of the AEE).

6 ALTERNATIVE SITES, ROUTES, AND METHODS HAVE BEEN CONSIDERED TO THE FOLLOWING EXTENT:

A wide range of alternatives have been investigated for addressing the future transport needs of the North West growth area. Alternatives were assessed at all stages of Project development, commencing at a broad



scale and systematically narrowing the geographic area from potential corridors down to the indicative alignment.

The process by which AT considered alternative sites, routes and methods of NOR W2 is detailed in Appendix 1 of the AEE: Assessment of Alternatives Report. Development of NOR W2 was based on a comprehensive and robust optioneering process taking into account Mana Whenua, stakeholder and landowner feedback and specialist assessment inputs

7 THE PROPOSED WORK AND DESIGNATION ARE REASONABLY NECESSARY FOR ACHIEVING THE OBJECTIVES OF THE REQUIRING AUTHORITY BECAUSE:

The works and designation are reasonably necessary to meet the objectives of AT. Refer to Section 8: Project Objectives and Section 27: *Assessment against Section 171 and Part 2 of the AEE report.*

AT's purpose under section 39 of the Local Government (Auckland Council) Act 2009 (LGA) is "to contribute to an effective, efficient, and safe Auckland land transport system in the public interest". The Project will assist AT in meeting this objective.

The AT objectives for the Project are to:

Enable the provision of a transport corridor that:

- a) Improves connectivity within Whenuapai and by connecting Whenuapai to Westgate, via the future Northside Drive extension
- b) Integrates with and supports planned urban growth and the future transport network in Whenuapai
- c) Contributes to mode shift by providing dedicated facilities for public transport and active modes
- d) Is safe for all users
- e) Improves network resilience for all users.

The Project achieves these objectives by:

- Connecting users from Brigham Creek Road and within Whenuapai to future Northside Drive extension, which will connect to Westgate
- Enabling an urban standard corridor to support growth and integrating with future Brigham Creek Road, Spedding Road and Northside Drive extension
- Providing for active mode facilities along full length and at intersections and capacity for public transport
- Supporting Vision Zero and road safety outcomes
- Improving resilience by providing an alternative north-south corridor through Whenuapai.

The proposed designation is reasonably necessary as a planning tool, as it identifies and protects land required for the Project and will enable AT to carry out the proposed work.

8 THE FOLLOWING RESOURCE CONSENTS ARE NEEDED FOR THE PROPOSED ACTIVITY AND HAVE NOT BEEN APPLIED FOR:

The NOR will require resource consents relating to regional planning and National Environmental Standard matters for a number of activities to enable the proposed works. The resource consents are not sought at this time as the date for construction is unknown and could be up to 15 years away. The resource consents



will be sought when detailed design of the Project is complete and nearer to the proposed construction start date. The future resource consents likely to be required are summarised below.

- Resource consents for the disturbance of contaminated, or potentially contaminated land under the Resource Management (National Environmental Standard for Assessing and Managing Contaminants in Soil to Protect Human Health) Regulations 2011.
- Resource consents for specified infrastructure works within rivers, streams and natural wetlands under the Resource Management (National Environmental Standards for Freshwater) Regulations 2020.
- Resource consents for the following activities under the Auckland Unitary Plan:
 - Bulk earthworks and associated discharge of sediment
 - Vegetation removal
 - Stormwater discharge to land or water
 - Discharge of contaminants to land
 - Activities (including structures and associated works) in, on, under or over the bed of rivers, streams, wetlands
 - Water take, use and diversion.

9 THE FOLLOWING CONSULTATION HAS BEEN UNDERTAKEN WITH PARTIES THAT ARE LIKELY TO BE AFFECTED:

The consultation undertaken is detailed in Section 10: *NW Local Arterials Engagement* of the AEE Report.

Consultation and engagement is ongoing with various parties who are directly affected by or have an interest in the Project including Mana Whenua, property owners and occupiers, Auckland Council, Waka Kotahi, network utility operators, business and community representative groups and the wider community. Engagement activities include online video meetings, phone calls, face to face meetings, workshops, hui, newsletters and online information.

10 EXTENDED LAPSE PERIOD PROPOSED:

Under section 184(1) of the RMA a designation lapses on the expiry of 5 years after the date on which it is included in the district plan unless it is given effect to, substantial progress or effort has been made to give effect to, or a different period is specified when incorporated into the plan. There is a need for long term route protection to protect the corridor from inappropriate development until such time as the transport corridor is required to support and facilitate the planned urban growth and funding is allocated. Therefore, pursuant to section 184(1)(c) of the RMA, AT proposes an extended lapse period of 15 years for implementation of the proposed designation.



11 INFORMATION REQUIRED TO BE INCLUDED IN THIS NOTICE BY THE AUCKLAND UNITARY PLAN OR ANY REGULATION MADE UNDER THE RESOURCE MANAGEMENT ACT 1991:

AT attaches the following information required to be included in this notice by the Auckland Unitary Plan, or any regulations made under the Resource Management Act 1991.

- Volume 2: Assessment of Effects on the Environment
- Volume 3: Drawings
- Volume 4: Supporting Technical Assessment Reports

Signed on behalf of AT

A handwritten signature in black ink, appearing to read 'Jane Small', is written over the printed name.

Jane Small
Group Manager PMO, Strategic Programmes & Property pursuant to authority delegated by Auckland Transport

18 December 2022

Attachment A – Designation Plans

Attachment B – Schedule of Directly Affected Property

Attachment C – Proposed Conditions for the Designation



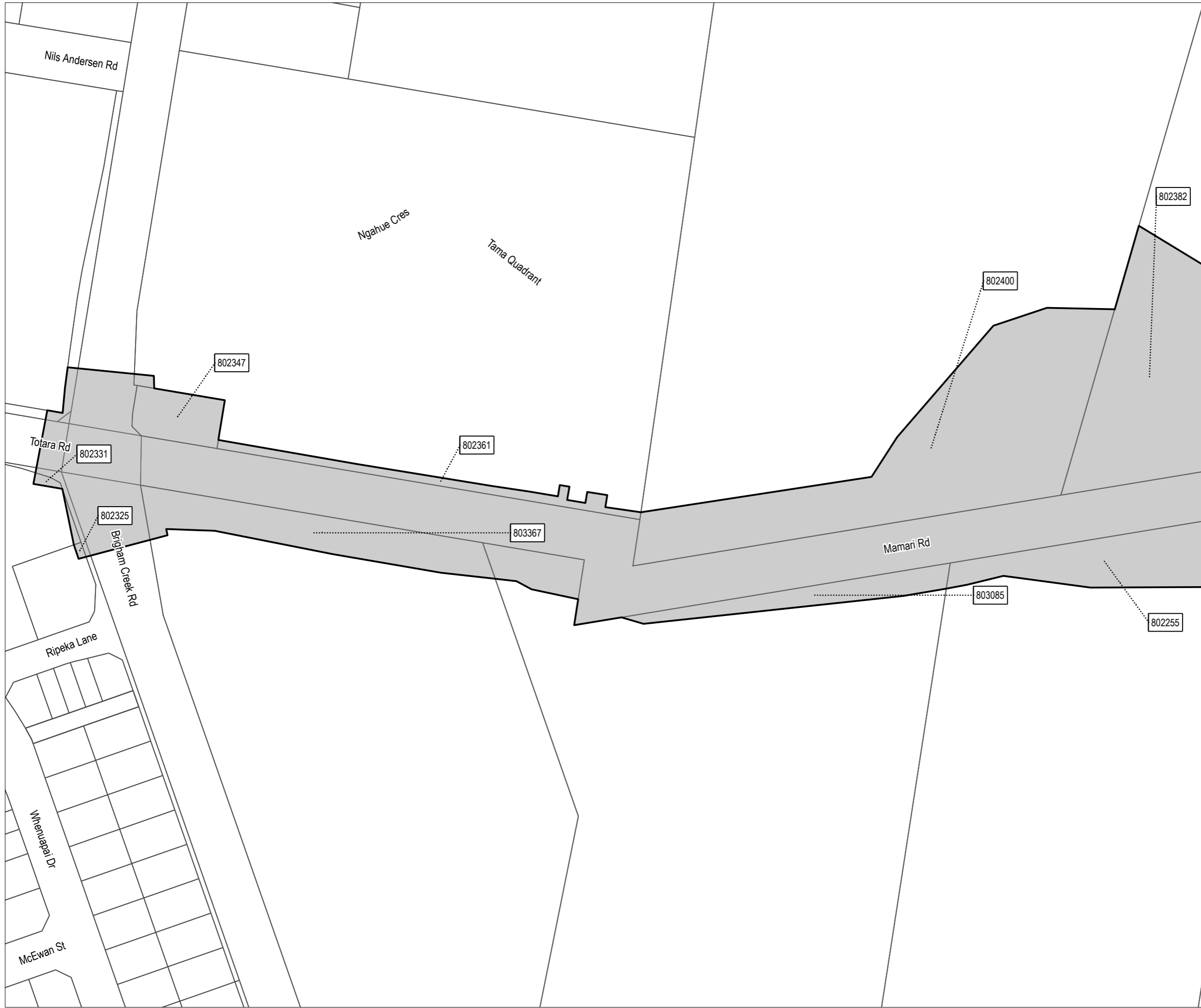

Attachment A – Designation Plans



Designation Plan

Land to be Designated
Mamari Road Upgrade

Legend

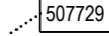
-  Proposed Designation
-  Parcel Boundary
-  507729 Property ID

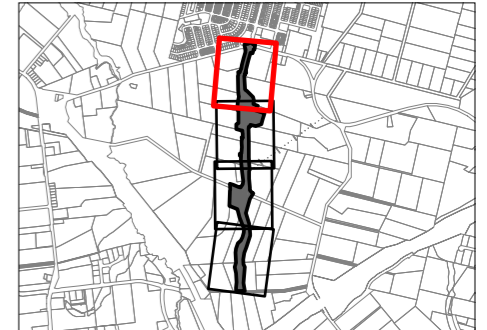

This map contains data derived in part or wholly from sources other than those party to the Supporting Growth Alliance, and therefore, no representations or warranties are made by those party to the Supporting Growth Alliance as to the accuracy or completeness of this information.

Map intended for distribution as a PDF document.
Scale may be incorrect when printed.

Contains information sourced from LINZ. Crown Copyright Reserved.

Map Scale @ A3: 1:1,500

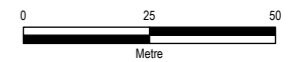

Revision	Author	Verified	Approved	Date
1	BAP	R.J.L	RE	27/11/2022



Client:
Auckland Transport / Waka Kotahi

Discipline:
GIS

Project:
North West Local Arterial Network

Drawing No:
SGA-PA-NW-035
Sheet No : 1 of 4



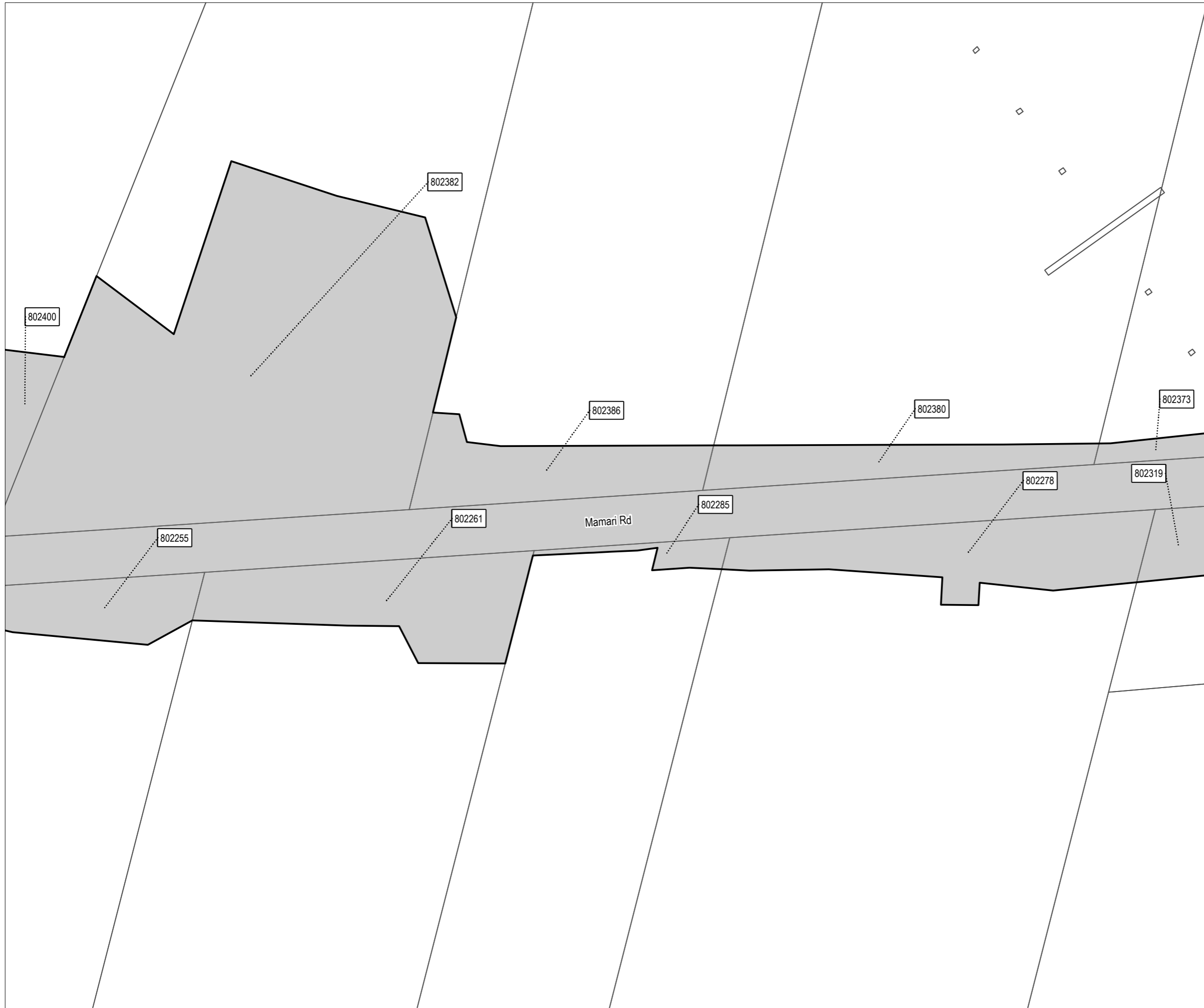

New Zealand Government



Designation Plan

Land to be Designated
Mamari Road Upgrade

Legend

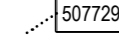
-  Proposed Designation
-  Parcel Boundary
-  507729 Property ID

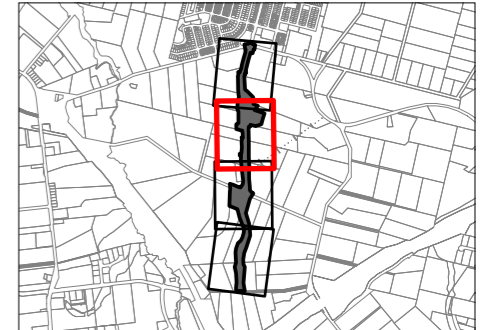

This map contains data derived in part or wholly from sources other than those party to the Supporting Growth Alliance, and therefore, no representations or warranties are made by those party to the Supporting Growth Alliance as to the accuracy or completeness of this information.

Map intended for distribution as a PDF document.
Scale may be incorrect when printed.

Contains information sourced from LINZ. Crown Copyright Reserved.

Map Scale @ A3: 1:1,500

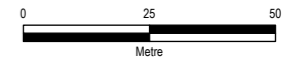

Revision	Author	Verified	Approved	Date
1	BAP	R.J.L	RE	27/11/2022



Client:
Auckland Transport / Waka Kotahi

Discipline:
GIS

Project:
North West Local Arterial Network

Drawing No:
SGA-PA-NW-035
Sheet No : 2 of 4



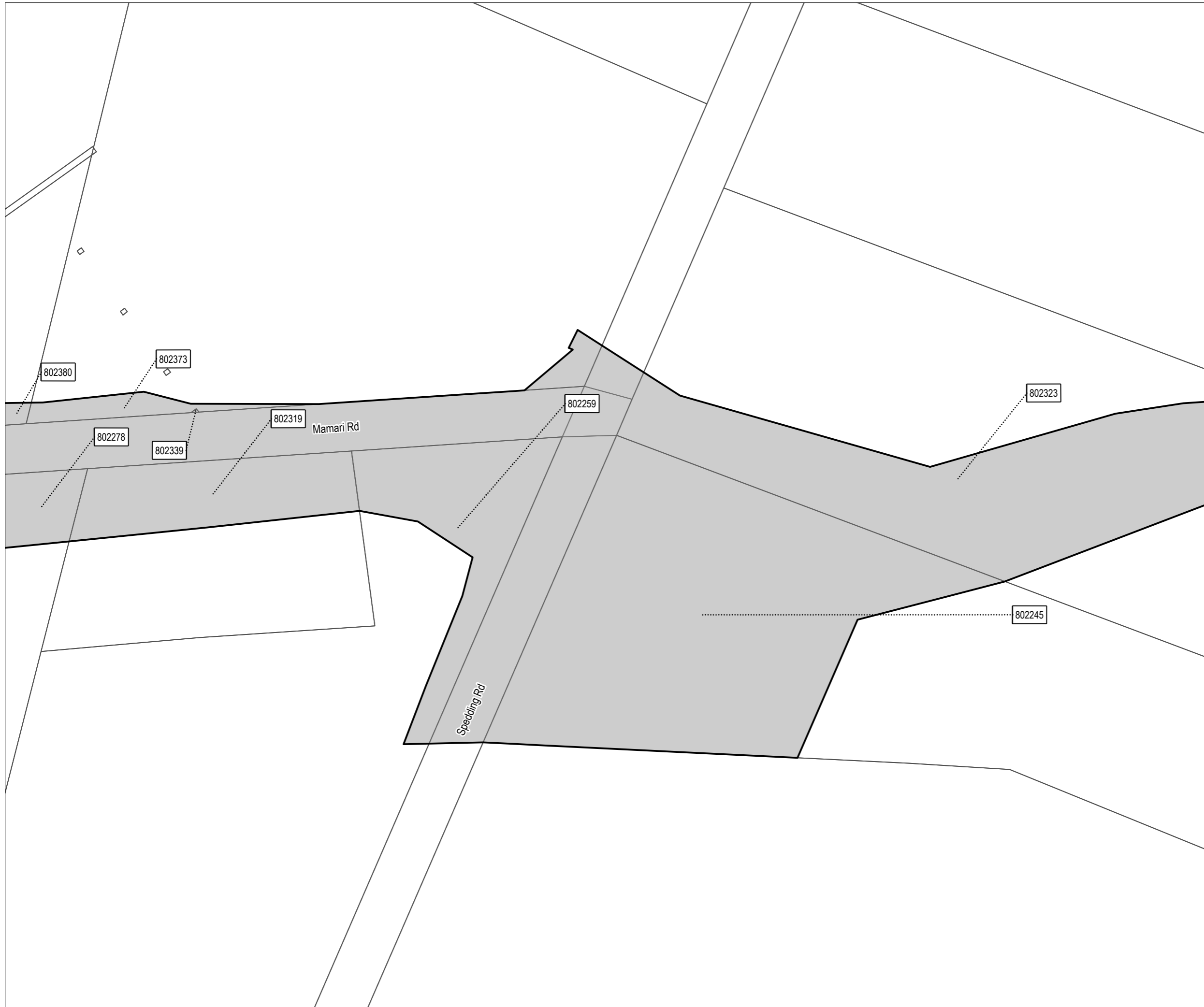

New Zealand Government



Designation Plan

Land to be Designated
Mamari Road Upgrade

Legend

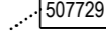
-  Proposed Designation
-  Parcel Boundary
-  507729 Property ID

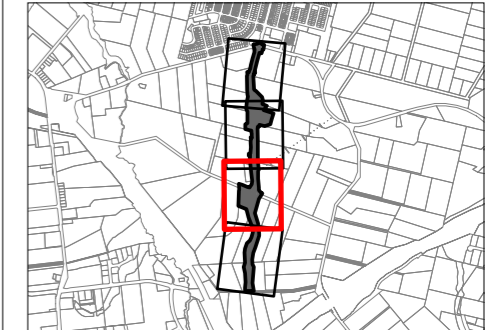

This map contains data derived in part or wholly from sources other than those party to the Supporting Growth Alliance, and therefore, no representations or warranties are made by those party to the Supporting Growth Alliance as to the accuracy or completeness of this information.

Map intended for distribution as a PDF document.
Scale may be incorrect when printed.

Contains information sourced from LINZ. Crown Copyright Reserved.

Map Scale @ A3: 1:1,500

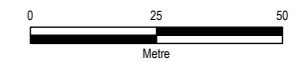

Revision	Author	Verified	Approved	Date
1	BAP	R.J.L	RE	27/11/2022



Client:
Auckland Transport / Waka Kotahi

Discipline:
GIS

Project:
North West Local Arterial Network

Drawing No:
SGA-PA-NW-035
Sheet No : 3 of 4





New Zealand Government



Designation Plan

Land to be Designated
Mamari Road Upgrade

Legend

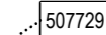
-  Proposed Designation
-  Parcel Boundary
-  507729 Property ID

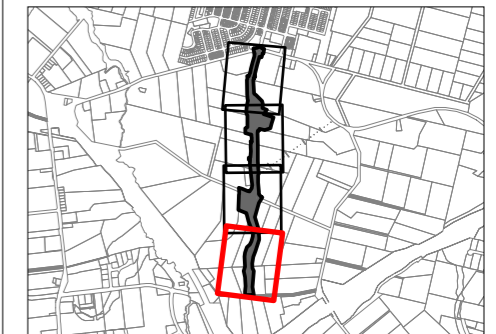

This map contains data derived in part or wholly from sources other than those party to the Supporting Growth Alliance, and therefore, no representations or warranties are made by those party to the Supporting Growth Alliance as to the accuracy or completeness of this information.

Map intended for distribution as a PDF document.
Scale may be incorrect when printed.

Contains information sourced from LINZ. Crown Copyright Reserved.

Map Scale @ A3: 1:1,500

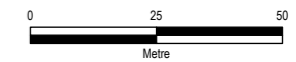

Revision	Author	Verified	Approved	Date
1	BAP	R.J.L	RE	27/11/2022



Client: **Auckland Transport / Waka Kotahi**

Discipline: **GIS**

Project: **North West Local Arterial Network**

Drawing No: **SGA-PA-NW-035**
Sheet No : 4 of 4



New Zealand Government



Attachment B – Schedule of Directly Affected Property

Property ID	Address	Title Number	Legal Description	Approx. additional land to be designated (m²)	Sheet No.
802382	28A Mamari Road	NA82D/362	Lot 3 DP 139410	18881	1
802322	80 Trig Road	NA21B/1232	Lot 3 DP 64470	12360	4
802357	5 Spedding Road	NA6B/666	Lot 2 DP 55087	2726	4
802259	17 Mamari Road	NA86D/706	Part Lot 3 DP 62079	3754	3
802319	15 Mamari Road	NA89A/109	Lot 1 DP 149404	3089	2
802323	7 Spedding Road	NA99C/946	Lot 1 DP 55087	20988	3
802347	2 Mamari Road	NA85A/756	Part Allot 1A PSH OF Waipareira	726	1
802261	7 Mamari Road	NA6B/1272	Lot 11 DP 53740	4080	2
802278	11 Mamari Road	NA20C/1038	Lot 4 DP 62079	3993	2
802285	9 Mamari Road	NA958/54	Lot 1 DP 37134	458	2
802255	5 Mamari Road	NA6B/1271	Lot 10 DP 53740	2522	1
802400	26 Mamari Road		Part Lot 2 DP 74825	7457	1
802339			Part Lot 19 DP 62344	3	3
802361	4-24 Mamari Road		Part Allot 1A PSH OF Waipareira	692	1
803367	45 Brigham Creek Road	898451	Lot 1 DP 538562	2142	1
802380	30 Mamari Road	NA41D/709	Part Lot 20 DP 62344	2124	2
802245	9 Spedding Road	730264	Lot 2 DP 496334	15109	3
802373	8 Spedding Road	NA41D/708	Part Lot 19 DP 62344	987	2
802325		714126	Lot 800 DP 492005	21	1
803085	41-43 Brigham Creek Road	898452	Lot 2 DP 538562	1566	1
802386	28 Mamari Road	316095	Lot 1 DP 378716	2835	2
802331	36 Whenuapai Drive	714127	Lot 801 DP 492005	80	1



Attachment C – Proposed Conditions for the Designation



Abbreviations and definitions

Acronym/Term	Definition
Activity sensitive to noise	Any dwelling, visitor accommodation, boarding house, marae, papakāinga, integrated residential development, retirement village, supported residential care, care centre, lecture theatre in a tertiary education facility, classroom in an education facility and healthcare facility with an overnight stay facility.
ARI	Annual Recurrence Interval
Average increase in flood hazard	Flow depth times velocity.
AUP	Auckland Unitary Plan
BPO or Best Practicable Option	Has the same meaning as in section 2 of the RMA 1991.
CEMP	Construction Environmental Management Plan
Certification	<p>Confirmation from the Manager that a material change to a <u>plan or CNVMP</u> Schedule has been prepared in accordance with the condition to which it relates.</p> <p>A material change to a management plan or CNVMP Schedule shall be deemed certified:</p> <ul style="list-style-type: none"> (a) where the Requiring Authority has received written confirmation from Council that the material change to the management plan is certified (b) ten working days from the submission of the material change to the management plan where no written confirmation of certification has been received (c) five working days from the submission of the material change to a CNVMP Schedule where no written confirmation of certification has been received.
CNVMP	Construction Noise and Vibration Management Plan
CNVMP Schedule or Schedule	A schedule to the CNVMP
Completion of Construction	When construction of the Project (or part of the Project) is complete and it is available for use.
Confirmed Biodiversity Areas	Areas recorded in the Identified Biodiversity Area Schedule where the ecological values and effects have been confirmed through the ecological survey under Condition Error! Reference source not found.
Construction Works	Activities undertaken to construct the Project excluding Enabling Works.
Council	Auckland Council
CTMP	Construction Traffic Management Plan
EMP	Ecological Management Plan
EIANZ Guidelines	Ecological Impact Assessment: EIANZ guidelines for use in New Zealand: terrestrial and freshwater ecosystems, second edition, dated May 2018.
Enabling works	Includes, but is not limited to, the following and similar activities:



Acronym/Term	Definition
	<ul style="list-style-type: none"> • geotechnical investigations (including trial embankments) • archaeological site investigations • formation of access for geotechnical investigations • establishment of site yards, site entrances and fencing • constructing and sealing site access roads • demolition or removal of buildings and structures • relocation of services • establishment of mitigation measures (such as erosion and sediment control measures, temporary noise walls, earth bunds and planting).
Existing authorised habitable floor	The floor level of any room (floor) in a residential building which is authorised by building consent and exists at the time the outline plan is submitted, excluding a laundry, bathroom, toilet or any room used solely as an entrance hall, passageway or garage.
Flood prone area	A potential ponding area that relies on a single culvert for drainage and does not have an overland flow path.
HHMP	Historic Heritage Management Plan
HNZPT	Heritage New Zealand Pouhere Taonga
HNZPTA	Heritage New Zealand Pouhere Taonga Act 2014
Identified Biodiversity Area	Means an area or areas of ecological value where the Project ecologist has identified that the project will potentially have a moderate or greater level of ecological effect, prior to implementation of impact management measures, as determined in accordance with the EIANZ guidelines.
Manager	The Manager – Resource Consents of the Auckland Council, or authorised delegate.
Mana Whenua	<p>Mana Whenua as referred to in the conditions is considered to be (as a minimum but not limited to) the following (in no particular order), who at the time of Notice of Requirement expressed a desire to be involved in the Project:</p> <ul style="list-style-type: none"> (a) Ngāti Whātua o Kaipara (b) Te Kawerau a Maki (c) Ngāti Whanaunga (d) Te Ākitai Waiohua
Maximum Probable Development	Design case for consideration of future flows allowing for development within a catchment that takes into account the maximum impervious surface limits of the current zone or, if the land is zoned Future Urban in the Auckland Unitary Plan, the probable level of development arising from zone changes.
Network Utility Operator	Has the same meaning as set out in section 166 of the RMA.
NOR	Notice of Requirement
NZAA	New Zealand Archaeological Association
Outline Plan	An outline plan prepared in accordance with section 176A of the RMA.
Pre-Project development	Existing site condition prior to the Project (including existing buildings and roadways).



Acronym/Term	Definition
Post-Project development	Site condition after the Project has been completed (including existing and new buildings and roadways).
Project Liaison Person	The person or persons appointed for the duration of the Project's Construction Works to be the main point of contact for persons wanting information about the Project or affected by the Construction Works.
Protected Premises and Facilities (PPF)	Protected Premises and Facilities as defined in New Zealand Standard NZS 6806:2010: Acoustics – Road-traffic noise – New and altered roads.
Requiring Authority	Has the same meaning as section 166 of the RMA and, for this Designation is Auckland Transport.
RMA	Resource Management Act (1991)
SCEMP	Stakeholder Communication and Engagement Management Plan
Stage of Work	Any physical works that require the development of an Outline Plan.
Start of Construction	The time when Construction Works (excluding Enabling Works) start.
Suitably Qualified Person	A person (or persons) who can provide sufficient evidence to demonstrate their suitability, experience and competence in the relevant field of expertise.
ULDMP	Urban and Landscape Design Management Plan
Urban Zoning	Land zoned residential or business, together with adjoining special purpose and open space zones.



Conditions

No.	Condition
<p>1.</p>	<p>Activity in General Accordance with Plans and Information</p> <p>(a) Except as provided for in the conditions below, and subject to final design and Outline Plan(s), works within the designation shall be undertaken in general accordance with the Project description and concept plan in Schedule 1</p> <p>(b) Where there is inconsistency between:</p> <ul style="list-style-type: none"> (i) the Project description and concept plan in Schedule 1 and the requirements of the following conditions, the conditions shall prevail (ii) the Project description and concept plan in Schedule 1, and the management plans under the conditions of the designation, the requirements of the management plans shall prevail.
<p>2.</p>	<p>Project Information</p> <p>(a) A project website, or equivalent virtual information source, shall be established within 12 months of the date on which this designation is included in the AUP. All directly affected owners and occupiers shall be notified in writing once the website or equivalent information source has been established. The project website or virtual information source shall include these conditions and shall provide information on:</p> <ul style="list-style-type: none"> (i) the status of the Project (ii) anticipated construction timeframes (iii) contact details for enquiries (iv) a subscription service to enable receipt of project updates by email (v) how to apply for consent for works in the designation under s176(1)(b) of the RMA. <p>(b) At the start of detailed design for a Stage of Work, the project website or virtual information source shall be updated to provide information on the likely date for Start of Construction, and any staging of works.</p>
<p>3.</p>	<p>Designation Review</p> <p>(a) The Requiring Authority shall within 6 months of Completion of Construction or as soon as otherwise practicable:</p> <ul style="list-style-type: none"> (i) review the extent of the designation to identify any areas of designated land that it no longer requires for the on-going operation, maintenance or mitigation of effects of the Project (ii) give notice to Auckland Council in accordance with section 182 of the RMA for the removal of those parts of the designation identified above.
<p>4.</p>	<p>Lapse</p> <p>(a) In accordance with section 184(1)(c) of the RMA, this designation shall lapse if not given effect to within 15 years from the date on which it is included in the AUP.</p>
<p>5.</p>	<p>Network Utility Operators (Section 176 Approval)</p> <p>(a) Prior to the start of Construction Works, Network Utility Operators with existing infrastructure located within the designation will not require written consent under section 176 of the RMA for the following activities:</p> <ul style="list-style-type: none"> (i) operation, maintenance and urgent repair works (ii) minor renewal works to existing network utilities necessary for the on-going provision or security of supply of network utility operations



No.	Condition
	<ul style="list-style-type: none"> (iii) minor works such as new service connections (iv) the upgrade and replacement of existing network utilities in the same location with the same or similar effects as the existing utility. <p>(b) To the extent that a record of written approval is required for the activities listed above, this condition shall constitute written approval.</p>
6.	<p>Outline Plan</p> <ul style="list-style-type: none"> (a) An Outline Plan (or Plans) shall be prepared in accordance with section 176A of the RMA. (b) Outline Plans (or Plan) may be submitted in parts or in stages to address particular activities (e.g. design or construction aspects), or a Stage of Work of the Project (c) Outline Plans shall include any management plan or plans that are relevant to the management of effects of those activities or Stage of Work, which may include: <ul style="list-style-type: none"> (i) Construction Environmental Management Plan (ii) Construction Traffic Management Plan (iii) Construction Noise and Vibration Management Plan (iv) Urban and Landscape Design Management Plan (v) Historic Heritage Management Plan (vi) Ecological Management Plan (vii) Tree Management Plan.
7.	<p>Management Plans</p> <ul style="list-style-type: none"> (a) Any management plan shall: <ul style="list-style-type: none"> (i) Be prepared and implemented in accordance with the relevant management plan condition (ii) Be prepared by a Suitably Qualified Person(s) (iii) Include sufficient detail relating to the management of effects associated with the relevant activities and/or Stage of Work to which it relates (iv) Summarise comments received from Mana Whenua and other stakeholders as required by the relevant management plan condition, along with a summary of where comments have: <ul style="list-style-type: none"> a. Been incorporated; and b. Where not incorporated, the reasons why. (v) Be submitted as part of an Outline Plan pursuant to s176A of the RMA, with the exception of SCEMPs and CNVMP Schedules (vi) Once finalised, uploaded to the Project website or equivalent virtual information source. (b) Any management plan developed in accordance with Condition 6 may: <ul style="list-style-type: none"> (i) Be submitted in parts or in stages to address particular activities (e.g. design or construction aspects) a Stage of Work of the Project, or to address specific activities authorised by the designation (ii) Except for material changes, be amended to reflect any changes in design, construction methods or management of effects without further process (iii) If there is a material change required to a management plan which has been submitted with an Outline Plan, the revised part of the plan shall be submitted to the Council as an update to the Outline Plan or for Certification as soon as practicable following identification of the need for a revision (c) Any material changes to the SCEMPs, are to be submitted to the Council for information.



No.	Condition
<p>8.</p>	<p>Cultural Advisory Report</p> <ul style="list-style-type: none"> (a) At least six (6) months prior to the start of detailed design for a Stage of Work, Mana Whenua shall be invited to prepare a Cultural Advisory Report for the Project (b) The objective of the Cultural Advisory Report is to assist in understanding and identifying Ngā Taonga Tuku Iho ('treasures handed down by our ancestors') affected by the Project, to inform their management and protection. To achieve the objective, the Requiring Authority shall invite Mana Whenua to prepare a Cultural Advisory Report that: <ul style="list-style-type: none"> (i) Identifies the cultural sites, landscapes and values that have the potential to be affected by the construction and operation of the Project (ii) Sets out the desired outcomes for management of potential effects on cultural sites, landscapes and values (iii) Identifies traditional cultural practices within the area that may be impacted by the Project (iv) Identifies opportunities for restoration and enhancement of identified cultural sites, landscapes and values within the Project area (v) Taking into account the outcomes of (i) to (iv) above, identify cultural matters and principles that should be considered in the development of the Urban and Landscape Design Management Plan and Historic Heritage Management Plan, and the Cultural Monitoring Plan referred to in Condition 14. (vi) Identifies and (if possible) nominates traditional names along the Project alignment. Noting there may be formal statutory processes outside the project required in any decision-making. (c) The desired outcomes for management of potential effects on cultural sites, landscapes and values identified in the Cultural Advisory Report shall be discussed with Mana Whenua and those outcomes reflected in the relevant management plans where practicable (d) Conditions 8(b) and (c) above will cease to apply if: <ul style="list-style-type: none"> (i) Mana Whenua have been invited to prepare a Cultural Advisory Report by a date at least 6 months prior to start of Construction Works; and (ii) Mana Whenua have not provided a Cultural Advisory Report within six months prior to start of Construction Works.
<p>9.</p>	<p>Urban and Landscape Design Management Plan (ULDMP)</p> <ul style="list-style-type: none"> (a) A ULDMP shall be prepared prior to the Start of Construction for a Stage of Work (b) Mana Whenua shall be invited to participate in the development of the ULDMP(s) to provide input into relevant cultural landscape and design matters including how desired outcomes for management of potential effects on cultural sites, landscapes and values identified and discussed in accordance with Condition 8(c) may be reflected in the ULDMP. The objective of the ULDMP(s) is to: <ul style="list-style-type: none"> (i) Enable integration of the Project's permanent works into the surrounding landscape and urban context (ii) Ensure that the Project manages potential adverse landscape and visual effects as far as practicable and contributes to a quality urban environment. (c) The ULDMP shall be prepared in general accordance with: <ul style="list-style-type: none"> (i) Auckland Transport's Urban Roads and Streets Design Guide (ii) Waka Kotahi Urban Design Guidelines: Bridging the Gap (2013) or any subsequent updated version (iii) Waka Kotahi Landscape Guidelines (2013) or any subsequent updated version

No.	Condition
	<ul style="list-style-type: none"> (iv) Waka Kotahi P39 Standard Specification for Highway Landscape Treatments (2013) or any subsequent updated version (v) Auckland's Urban Ngahere (Forest) Strategy or any subsequent updated version. <p>(d) To achieve the objective, the ULDMP(s) shall provide details of how the project:</p> <ul style="list-style-type: none"> (i) Is designed to integrate with the adjacent urban (or proposed urban) and landscape context, including the surrounding existing or proposed topography, urban environment (i.e. centres and density of built form), natural environment, landscape character and open space zones (i) Provides appropriate walking and cycling connectivity to, and interfaces with, existing or proposed adjacent land uses, public transport infrastructure and walking and cycling connections (ii) Promotes inclusive access (where appropriate) (iii) Promotes a sense of personal safety by aligning with best practice guidelines, such as: <ul style="list-style-type: none"> a. Crime Prevention Through Environmental Design (CPTED) principles b. Safety in Design (SID) requirements c. Maintenance in Design (MID) requirements and anti-vandalism/anti-graffiti measures. <p>(e) The ULDMP(s) shall include:</p> <ul style="list-style-type: none"> (i) a concept plan – which depicts the overall landscape and urban design concept, and explain the rationale for the landscape and urban design proposals (ii) developed design concepts, including principles for walking and cycling facilities and public transport (iii) landscape and urban design details – that cover the following: <ul style="list-style-type: none"> a. Road design – elements such as intersection form, carriageway gradient and associated earthworks contouring including cut and fill batters and the interface with adjacent land uses, benching, spoil disposal sites, median width and treatment, roadside width and treatment b. Roadside elements – such as lighting, fencing, wayfinding and signage c. architectural and landscape treatment of all major structures, including bridges and retaining walls d. Architectural and landscape treatment of noise barriers e. Landscape treatment of permanent stormwater control wetlands and swales f. Integration of passenger transport g. Pedestrian and cycle facilities including paths, road crossings and dedicated pedestrian/ cycle bridges or underpasses h. Historic heritage places with reference to the HHMP i. Re-instatement of construction and site compound areas, driveways, accessways and fences. <p>(f) The ULDMP shall also include the following planting details and maintenance requirements:</p> <ul style="list-style-type: none"> (i) planting design details including: <ul style="list-style-type: none"> a. identification of existing trees and vegetation that will be retained with reference to the Tree Management Plan and Ecological Management Plan. Where practicable, mature trees and native vegetation should be retained

No.	Condition
	<ul style="list-style-type: none"> b. street trees, shrubs and ground cover suitable for berms c. treatment of fill slopes to integrate with adjacent land use, streams, riparian margins and open space zones d. planting of stormwater wetlands e. identification of vegetation to be retained and any planting requirements under Conditions 22 and 23 f. integration of any planting requirements required by conditions of any resource consents for the project g. re-instatement planting of construction and site compound areas as appropriate. <p>(ii) a planting programme including the staging of planting in relation to the construction programme which shall, as far as practicable, include provision for planting within each planting season following completion of works in each Stage of Work; and</p> <p>(iii) detailed specifications relating to the following:</p> <ul style="list-style-type: none"> a. weed control and clearance b. pest animal management (to support plant establishment) c. ground preparation (top soiling and decompaction) d. mulching e. plant sourcing and planting, including hydroseeding and grassing, and use of eco-sourced species.
	<p>Advice Note:</p> <p><i>This designation is for the purpose of construction, operation and maintenance of an arterial transport corridor and it is not for the specific purpose of “road widening”. Therefore, it is not intended that the front yard definition in the Auckland Unitary Plan which applies a set back from a designation for road widening purposes applies to this designation. A set back is not required to manage effects between the designation boundary and any proposed adjacent sites or lots.</i></p>
<p>10.</p>	<p>Flood Hazard</p> <p>(a) The Project shall be designed to achieve the following flood risk outcomes:</p> <ul style="list-style-type: none"> (i) no increase in flood levels for existing authorised habitable floors that are already subject to flooding (ii) no more than a 10% reduction in freeboard for existing authorised habitable floors (iii) no increase of more than 50mm in flood level on land zoned for urban or future urban development where there is no existing dwelling (iv) no new flood prone areas (v) no more than a 10% average increase of flood hazard (defined as flow depth times velocity) for main access to authorised habitable dwellings existing at time the Outline Plan is submitted. <p>(b) Compliance with this condition shall be demonstrated in the Outline Plan, which shall include flood modelling of the pre-Project and post-Project 100 year ARI flood levels (for Maximum Probable Development land use and including climate change)</p> <p>(c) Where the above outcomes can be achieved through alternative measures outside of the designation such as flood stop banks, flood walls, raising existing authorised habitable floor level and new overland flow paths or varied through agreement with the relevant landowner, the Outline Plan shall include confirmation that any necessary landowner and statutory approvals have been obtained for that work or alternative outcome.</p>



No.	Condition
11.	<p>Construction Environmental Management Plan (CEMP)</p> <ul style="list-style-type: none">(a) A CEMP shall be prepared prior to the Start of Construction for a Stage of Work(b) The objective of the CEMP is to set out the management procedures and construction methods to be undertaken to, avoid, remedy or mitigate any adverse effects associated with Construction Works as far as practicable. To achieve the objective, the CEMP shall include:<ul style="list-style-type: none">(i) the roles and responsibilities of staff and contractors(ii) details of the site or project manager and the Project Liaison Person, including their contact details (phone and email address)(iii) the Construction Works programmes and the staging approach, and the proposed hours of work(iv) details of the proposed construction yards including temporary screening when adjacent to residential areas, locations of refuelling activities and construction lighting(v) methods for controlling dust and the removal of debris and demolition of construction materials from public roads or places(vi) methods for providing for the health and safety of the general public(vii) procedures for incident management(viii) procedures for the refuelling and maintenance of plant and equipment to avoid discharges of fuels or lubricants to Watercourses(ix) measures to address the storage of fuels, lubricants, hazardous and/or dangerous materials, along with contingency procedures to address emergency spill response(s) and clean up(x) procedures for responding to complaints about Construction Works(xi) methods for amending and updating the CEMP as required.
12.	<p>Stakeholder and Communication and Engagement Management Plan (SCEMP)</p> <ul style="list-style-type: none">(a) A SCEMP shall be prepared prior to the Start of Construction for a Stage of Work The objective of the SCEMP is to identify how the public and stakeholders (including directly affected and adjacent owners and occupiers of land) will be engaged with throughout the Construction Works. To achieve the objective, the SCEMP shall include:<ul style="list-style-type: none">(i) the contact details for the Project Liaison Person. These details shall be on the Project website, or equivalent virtual information source, and prominently displayed at the main entrance(s) to the site(s)(ii) the procedures for ensuring that there is a contact person available for the duration of Construction Works, for public enquiries or complaints about the Construction Works(iii) methods for engaging with Mana Whenua, to be developed in consultation with Mana Whenua(iv) a list of stakeholders, organisations (such as community facilities) and businesses who will be engaged with(v) Identification of the properties whose owners will be engaged with(vi) methods to communicate key project milestones and the proposed hours of construction activities including outside of normal working hours and on weekends and public holidays, to the parties identified in (iv) and (v) above(vii) linkages and cross-references to communication and engagement methods set out in other conditions and management plans where relevant.(b) Any SCEMP prepared for a Stage of Work shall be submitted to Council for information ten working days prior to the Start of Construction for a Stage of Work.



No.	Condition
<p>13.</p>	<p>Complaints Register</p> <ul style="list-style-type: none"> (a) At all times during Construction Works, a record of any complaints received about the Construction Works shall be maintained. The record shall include: <ul style="list-style-type: none"> (i) The date, time and nature of the complaint (ii) The name, phone number and address of the complainant (unless the complainant wishes to remain anonymous) (iii) Measures taken to respond to the complaint (including a record of the response provided to the complainant) or confirmation of no action if deemed appropriate (iv) The outcome of the investigation into the complaint (v) Any other activities in the area, unrelated to the Project that may have contributed to the complaint, such as non-project construction, fires, traffic accidents or unusually dusty conditions generally. (b) A copy of the Complaints Register required by this condition shall be made available to the Manager upon request as soon as practicable after the request is made.
<p>14.</p>	<p>Cultural Monitoring Plan</p> <ul style="list-style-type: none"> (a) Prior to the start of Construction Works, a Cultural Monitoring Plan shall be prepared by a Suitably Qualified Person(s) identified in collaboration with Mana Whenua (b) The objective of the Cultural Monitoring Plan is to identify methods for undertaking cultural monitoring to assist with management of any cultural effects during Construction works (c) The Cultural Monitoring Plan shall include: <ul style="list-style-type: none"> (i) Requirements for formal dedication or cultural interpretation to be undertaken prior to start of Construction Works in areas identified as having significance to Mana Whenua (ii) Requirements and protocols for cultural inductions for contractors and subcontractors (iii) Identification of activities, sites and areas where cultural monitoring is required during particular Construction Works (iv) Identification of personnel to undertake cultural monitoring, including any geographic definition of their responsibilities (v) Details of personnel to assist with management of any cultural effects identified during cultural monitoring, including implementation of the Accidental Discovery Protocol (d) If Enabling Works involving soil disturbance are undertaken prior to the start of Construction Works, an Enabling Works Cultural Monitoring Plan shall be prepared by a Suitably Qualified Person identified in collaboration with Mana Whenua. This plan may be prepared as a standalone Enabling Works Cultural Monitoring Plan or be included in the main Construction Works Cultural Monitoring Plan. <p>Advice Note: <i>Where appropriate, the Cultural Monitoring Plan shall align with the requirements of other conditions of the designation and resource consents for the Project which require monitoring during Construction Works.</i></p>
<p>15.</p>	<p>Construction Traffic Management Plan (CTMP)</p> <ul style="list-style-type: none"> (a) A CTMP shall be prepared prior to the Start of Construction for a Stage of Work

No.	Condition																																																			
	<p>(b) The objective of the CTMP is to avoid, remedy or mitigate, as far as practicable, adverse construction traffic effects. To achieve this objective, the CTMP shall include:</p> <ul style="list-style-type: none"> (i) methods to manage the effects of temporary traffic management activities on traffic (ii) measures to ensure the safety of all transport users (iii) the estimated numbers, frequencies, routes and timing of traffic movements, including any specific non-working or non-movement hours to manage vehicular and pedestrian traffic near schools or to manage traffic congestion (iv) site access routes and access points for heavy vehicles, the size and location of parking areas for plant, construction vehicles and the vehicles of workers and visitors (v) identification of detour routes and other methods to ensure the safe management and maintenance of traffic flows, including pedestrians and cyclists, on existing roads (vi) methods to maintain vehicle access to property and/or private roads where practicable, or to provide alternative access arrangements when it will not be (vii) the management approach to loads on heavy vehicles, including covering loads of fine material, the use of wheel-wash facilities at site exit points and the timely removal of any material deposited or spilled on public roads (viii) methods that will be undertaken to communicate traffic management measures to affected road users (e.g. residents/public/stakeholders/emergency services). 																																																			
<p>16.</p>	<p>Construction Noise Standards</p> <p>(a) Construction noise shall be measured and assessed in accordance with NZS6803:1999 Acoustics – Construction Noise and shall comply with the noise standards set out in the following table as far as practicable:</p> <p>Table 16.1: Construction noise standards</p> <table border="1" data-bbox="304 1256 1185 2020"> <thead> <tr> <th>Day of week</th> <th>Time period</th> <th>L_{Aeq(15min)}</th> <th>L_{AFmax}</th> </tr> </thead> <tbody> <tr> <td colspan="4" style="text-align: center;">Occupied activity sensitive to noise</td> </tr> <tr> <td rowspan="4"><i>Weekday</i></td> <td><i>0630h - 0730h</i></td> <td><i>55 dB</i></td> <td><i>75 dB</i></td> </tr> <tr> <td><i>0730h - 1800h</i></td> <td><i>70 dB</i></td> <td><i>85 dB</i></td> </tr> <tr> <td><i>1800h - 2000h</i></td> <td><i>65 dB</i></td> <td><i>80 dB</i></td> </tr> <tr> <td><i>2000h - 0630h</i></td> <td><i>45 dB</i></td> <td><i>75 dB</i></td> </tr> <tr> <td rowspan="4"><i>Saturday</i></td> <td><i>0630h - 0730h</i></td> <td><i>55 dB</i></td> <td><i>75 dB</i></td> </tr> <tr> <td><i>0730h - 1800h</i></td> <td><i>70 dB</i></td> <td><i>85 dB</i></td> </tr> <tr> <td><i>1800h - 2000h</i></td> <td><i>45 dB</i></td> <td><i>75 dB</i></td> </tr> <tr> <td><i>2000h - 0630h</i></td> <td><i>45 dB</i></td> <td><i>75 dB</i></td> </tr> <tr> <td rowspan="4"><i>Sunday and Public Holidays</i></td> <td><i>0630h - 0730h</i></td> <td><i>45 dB</i></td> <td><i>75 dB</i></td> </tr> <tr> <td><i>0730h - 1800h</i></td> <td><i>55 dB</i></td> <td><i>85 dB</i></td> </tr> <tr> <td><i>1800h - 2000h</i></td> <td><i>45 dB</i></td> <td><i>75 dB</i></td> </tr> <tr> <td><i>2000h - 0630h</i></td> <td><i>45 dB</i></td> <td><i>75 dB</i></td> </tr> <tr> <td colspan="4">Other occupied buildings</td> </tr> </tbody> </table>	Day of week	Time period	L _{Aeq(15min)}	L _{AFmax}	Occupied activity sensitive to noise				<i>Weekday</i>	<i>0630h - 0730h</i>	<i>55 dB</i>	<i>75 dB</i>	<i>0730h - 1800h</i>	<i>70 dB</i>	<i>85 dB</i>	<i>1800h - 2000h</i>	<i>65 dB</i>	<i>80 dB</i>	<i>2000h - 0630h</i>	<i>45 dB</i>	<i>75 dB</i>	<i>Saturday</i>	<i>0630h - 0730h</i>	<i>55 dB</i>	<i>75 dB</i>	<i>0730h - 1800h</i>	<i>70 dB</i>	<i>85 dB</i>	<i>1800h - 2000h</i>	<i>45 dB</i>	<i>75 dB</i>	<i>2000h - 0630h</i>	<i>45 dB</i>	<i>75 dB</i>	<i>Sunday and Public Holidays</i>	<i>0630h - 0730h</i>	<i>45 dB</i>	<i>75 dB</i>	<i>0730h - 1800h</i>	<i>55 dB</i>	<i>85 dB</i>	<i>1800h - 2000h</i>	<i>45 dB</i>	<i>75 dB</i>	<i>2000h - 0630h</i>	<i>45 dB</i>	<i>75 dB</i>	Other occupied buildings			
Day of week	Time period	L _{Aeq(15min)}	L _{AFmax}																																																	
Occupied activity sensitive to noise																																																				
<i>Weekday</i>	<i>0630h - 0730h</i>	<i>55 dB</i>	<i>75 dB</i>																																																	
	<i>0730h - 1800h</i>	<i>70 dB</i>	<i>85 dB</i>																																																	
	<i>1800h - 2000h</i>	<i>65 dB</i>	<i>80 dB</i>																																																	
	<i>2000h - 0630h</i>	<i>45 dB</i>	<i>75 dB</i>																																																	
<i>Saturday</i>	<i>0630h - 0730h</i>	<i>55 dB</i>	<i>75 dB</i>																																																	
	<i>0730h - 1800h</i>	<i>70 dB</i>	<i>85 dB</i>																																																	
	<i>1800h - 2000h</i>	<i>45 dB</i>	<i>75 dB</i>																																																	
	<i>2000h - 0630h</i>	<i>45 dB</i>	<i>75 dB</i>																																																	
<i>Sunday and Public Holidays</i>	<i>0630h - 0730h</i>	<i>45 dB</i>	<i>75 dB</i>																																																	
	<i>0730h - 1800h</i>	<i>55 dB</i>	<i>85 dB</i>																																																	
	<i>1800h - 2000h</i>	<i>45 dB</i>	<i>75 dB</i>																																																	
	<i>2000h - 0630h</i>	<i>45 dB</i>	<i>75 dB</i>																																																	
Other occupied buildings																																																				

No.	Condition																			
	<table border="1" data-bbox="304 322 1184 423"> <tr> <td data-bbox="304 322 480 423" rowspan="2"><i>All</i></td> <td data-bbox="480 322 716 376"><i>0730h – 1800h</i></td> <td data-bbox="716 322 952 376"><i>70 dB</i></td> <td data-bbox="952 322 1184 376"></td> </tr> <tr> <td data-bbox="480 376 716 423"><i>1800h – 0730h</i></td> <td data-bbox="716 376 952 423"><i>75 dB</i></td> <td data-bbox="952 376 1184 423"></td> </tr> </table> <p data-bbox="331 443 1190 533">(b) Where compliance with the noise standards set out in Table [above] is not practicable, and unless otherwise provided for in the CNVMP as required by Condition 19(c)((x)), then the methodology in Condition 19 shall apply.</p>	<i>All</i>	<i>0730h – 1800h</i>	<i>70 dB</i>		<i>1800h – 0730h</i>	<i>75 dB</i>													
<i>All</i>	<i>0730h – 1800h</i>		<i>70 dB</i>																	
	<i>1800h – 0730h</i>	<i>75 dB</i>																		
<p data-bbox="165 562 209 589">17.</p>	<p data-bbox="280 562 711 589">Construction Vibration Standards</p> <p data-bbox="331 607 1251 763">(a) Construction vibration shall be measured in accordance with ISO 4866:2010 Mechanical vibration and shock – Vibration of fixed structures – Guidelines for the measurement of vibrations and evaluation of their effects on structures and shall comply with the vibration standards set out in the following table as far as practicable</p> <p data-bbox="280 779 823 806">Table CNV2 Construction vibration criteria</p> <table border="1" data-bbox="292 819 1193 1216"> <thead> <tr> <th data-bbox="292 819 517 882">Receiver</th> <th data-bbox="517 819 743 882">Details</th> <th data-bbox="743 819 970 882">Category A</th> <th data-bbox="970 819 1193 882">Category B</th> </tr> </thead> <tbody> <tr> <td data-bbox="292 882 517 1061" rowspan="2"><i>Occupied Activities sensitive to noise</i></td> <td data-bbox="517 882 743 972"><i>Night-time 2000h - 0630h</i></td> <td data-bbox="743 882 970 972"><i>0.3mm/s ppv</i></td> <td data-bbox="970 882 1193 972"><i>2mm/s ppv</i></td> </tr> <tr> <td data-bbox="517 972 743 1061"><i>Daytime 0630h - 2000h</i></td> <td data-bbox="743 972 970 1061"><i>2mm/s ppv</i></td> <td data-bbox="970 972 1193 1061"><i>5mm/s ppv</i></td> </tr> <tr> <td data-bbox="292 1061 517 1151"><i>Other occupied buildings</i></td> <td data-bbox="517 1061 743 1151"><i>Daytime 0630h - 2000h</i></td> <td data-bbox="743 1061 970 1151"><i>2mm/s ppv</i></td> <td data-bbox="970 1061 1193 1151"><i>5mm/s ppv</i></td> </tr> <tr> <td data-bbox="292 1151 517 1216"><i>All other buildings</i></td> <td data-bbox="517 1151 743 1216"><i>At all other times</i></td> <td colspan="2" data-bbox="743 1151 1193 1216"><i>Tables 1 and 3 of DIN4150-3:1999</i></td> </tr> </tbody> </table> <p data-bbox="280 1234 1018 1261">*Category A criteria adopted from Rule E25.6.30.1 of the AUP</p> <p data-bbox="280 1272 1190 1335">**Category B criteria based on DIN 4150-3:1999 building damage criteria for daytime</p> <p data-bbox="331 1352 1203 1442">(b) Where compliance with the vibration standards set out in Table [above] is not practicable, and unless otherwise provided for in the CNVMP as required by Condition 18(c)(x), then the methodology in Condition 19 shall apply.</p>	Receiver	Details	Category A	Category B	<i>Occupied Activities sensitive to noise</i>	<i>Night-time 2000h - 0630h</i>	<i>0.3mm/s ppv</i>	<i>2mm/s ppv</i>	<i>Daytime 0630h - 2000h</i>	<i>2mm/s ppv</i>	<i>5mm/s ppv</i>	<i>Other occupied buildings</i>	<i>Daytime 0630h - 2000h</i>	<i>2mm/s ppv</i>	<i>5mm/s ppv</i>	<i>All other buildings</i>	<i>At all other times</i>	<i>Tables 1 and 3 of DIN4150-3:1999</i>	
Receiver	Details	Category A	Category B																	
<i>Occupied Activities sensitive to noise</i>	<i>Night-time 2000h - 0630h</i>	<i>0.3mm/s ppv</i>	<i>2mm/s ppv</i>																	
	<i>Daytime 0630h - 2000h</i>	<i>2mm/s ppv</i>	<i>5mm/s ppv</i>																	
<i>Other occupied buildings</i>	<i>Daytime 0630h - 2000h</i>	<i>2mm/s ppv</i>	<i>5mm/s ppv</i>																	
<i>All other buildings</i>	<i>At all other times</i>	<i>Tables 1 and 3 of DIN4150-3:1999</i>																		
<p data-bbox="165 1469 209 1496">18.</p>	<p data-bbox="280 1469 1066 1496">Construction Noise and Vibration Management Plan (CNVMP)</p> <p data-bbox="331 1514 1251 1541">(a) A CNVMP shall be prepared prior to the Start of Construction for a Stage of Work</p> <p data-bbox="331 1552 1190 1579">(b) A CNVMP shall be implemented during the Stage of Work to which it relates</p> <p data-bbox="331 1590 1267 1800">(c) The objective of the CNVMP is to provide a framework for the development and implementation of the Best Practicable Option for the management of construction noise and vibration effects to achieve the construction noise and vibration standards set out in Conditions 16 and 17 to the extent practicable. To achieve this objective, the CNVMP shall be prepared in accordance with Annex E2 of the New Zealand Standard NZS6803:1999 ‘Acoustics – Construction Noise’ (NZS6803:1999) and shall as a minimum, address the following:</p> <p data-bbox="376 1818 1091 1845">(i) Description of the works and anticipated equipment/processes</p> <p data-bbox="376 1856 1273 1910">(ii) Hours of operation, including times and days when construction activities would occur</p> <p data-bbox="376 1921 1082 1948">(iii) The construction noise and vibration standards for the project</p> <p data-bbox="376 1960 1155 1986">(iv) Identification of receivers where noise and vibration standards apply</p>																			



No.	Condition
	<ul style="list-style-type: none"> (v) A hierarchy of management and mitigation options, including any requirements to limit night works and works during other sensitive times, including Sundays and public holidays as far practicable (vi) Methods and frequency for monitoring and reporting on construction noise and vibration (vii) Procedures for communication and engagement with nearby residents and stakeholders, including notification of proposed construction activities, the period of construction activities, and management of noise and vibration complaints (viii) Contact details of the Project Liaison Person (ix) Procedures for the regular training of the operators of construction equipment to minimise noise and vibration as well as expected construction site behaviours for all workers (x) Identification of areas where compliance with the noise (Condition 16) and/or vibration standards (Condition 17 Category A or Category B) will not be practicable and the specific management controls to be implemented and consultation requirements with owners and occupiers of affected sites (xi) Procedures and requirements for the preparation of a Schedule to the CNVMP (Schedule) for those areas where compliance with the noise (Condition 16) and/or vibration standards (Condition 17 Category B) will not be practicable and where sufficient information is not available at the time of the CNVMP to determine the area specific management controls Condition 18(c)(x) (xii) Procedures for: <ul style="list-style-type: none"> A. communicating with affected receivers, where measured or predicted vibration from construction activities exceeds the vibration criteria of Condition 17 B. assessing, mitigating and monitoring vibration where measured or predicted vibration from construction activities exceeds the Category A vibration criteria of Condition 17, including the requirement to undertake building condition surveys before and after works to determine whether any damage has occurred as a result of construction vibration (xiii) Requirements for review and update of the CNVMP.
<p>19.</p>	<p>Schedule to a CNVMP</p> <ul style="list-style-type: none"> (a) Unless otherwise provided for in a CNVMP, a Schedule to the CNVMP (Schedule) shall be prepared prior to the start of the construction to which it relates by a Suitably Qualified Person, in consultation with the owners and occupiers of sites subject to the Schedule, when: <ul style="list-style-type: none"> (i) Construction noise is either predicted or measured to exceed the noise standards in Condition 16, except where the exceedance of the L_{Aeq} criteria is no greater than 5 decibels and does not exceed: <ul style="list-style-type: none"> A. 0630 – 2000: 2 period of up to 2 consecutive weeks in any 2 months, or B. 2000 - 0630: 1 period of up to 2 consecutive nights in any 10 days. (ii) Construction vibration is either predicted or measured to exceed the Category B standard at the receivers in Condition 17. (b) The objective of the Schedule is to set out the Best Practicable Option measures to manage noise and/or vibration effects of the construction activity beyond those measures set out in the CNVMP. The Schedule shall include details such as: <ul style="list-style-type: none"> (i) Construction activity location, start and finish dates (ii) The nearest neighbours to the construction activity



No.	Condition
	<ul style="list-style-type: none"> (iii) The predicted noise and/or vibration level for all receivers where the levels are predicted or measured to exceed the applicable standards and predicted duration of the exceedance (iv) The proposed mitigation options that have been selected, and the options that have been discounted as being impracticable and the reasons why (v) The consultation undertaken with owners and occupiers of sites subject to the Schedule, and how consultation has and has not been taken into account (vi) Location, times and types of monitoring. <p>(c) The Schedule shall be submitted to the Manager for certification at least 5 working days (except in unforeseen circumstances) in advance of Construction Works that are covered by the scope of the Schedule and shall form part of the CNVMP</p> <p>(d) Where material changes are made to a Schedule required by this condition, the Requiring Authority shall consult the owners and/or occupiers of sites subject to the Schedule prior to submitting the amended Schedule to the Manager for certification in accordance with (c) above. The amended Schedule shall document the consultation undertaken with those owners and occupiers, and how consultation outcomes have and have not been taken into account.</p>
<p>20.</p>	<p>Historic Heritage Management Plan (HHMP)</p> <ul style="list-style-type: none"> (a) A HHMP shall be prepared in consultation with Council, HNZPT and Mana Whenua prior to the Start of Construction for a Stage of Work (b) The objective of the HHMP is to protect historic heritage and to remedy and mitigate any residual effects as far as practicable. To achieve the objective, the HHMP shall identify: <ul style="list-style-type: none"> (i) Any adverse direct and indirect effects on historic heritage sites and measures to appropriately avoid, remedy or mitigate any such effects, including a tabulated summary of these effects and measures (ii) Methods for the identification and assessment of potential historic heritage places within the Designation to inform detailed design (iii) Known historic heritage places and potential archaeological sites within the Designation, including identifying any archaeological sites for which an Archaeological Authority under the HNZPTA will be sought or has been granted (iv) Any unrecorded archaeological sites or post-1900 heritage sites within the Designation, which shall also be documented and recorded (v) Roles, responsibilities and contact details of Project personnel, Council and HNZPT representatives, Mana Whenua representatives, and relevant agencies involved with heritage and archaeological matters including surveys, monitoring of Construction Works, compliance with AUP accidental discovery rule, and monitoring of conditions (vi) Specific areas to be investigated, monitored and recorded to the extent these are directly affected by the Project (vii) The proposed methodology for investigating and recording post-1900 historic heritage sites (including buildings) that need to be destroyed, demolished or relocated, including details of their condition, measures to mitigate any adverse effects and timeframe for implementing the proposed methodology, in accordance with the HNZPT Archaeological Guidelines Series No.1: Investigation and Recording of Buildings and Standing Structures (November 2018), or any subsequent version (viii) Methods to acknowledge cultural values identified through Condition 8 where archaeological sites also involve ngā taonga tuku iho (treasures handed down by our ancestors) and where feasible and practicable to do so



No.	Condition
	<ul style="list-style-type: none"> (ix) Methods for avoiding, remedying or mitigation adverse effects on historic heritage places and sites within the Designation during Construction Works as far as practicable. These methods shall include, but are not limited to: <ul style="list-style-type: none"> A. security fencing or hoardings around historic heritage places to protect them from damage during construction or unauthorised_access (x) measures to mitigate adverse effects on historic heritage sites that achieve positive historic heritage outcomes such as increased public awareness and interpretation signage (xi) Training requirements and inductions for contractors and subcontractors on historic heritage places within the Designation, legal obligations relating to accidental discoveries, the AUP Accidental Discovery Rule (E11.6.1). The training shall be undertaken prior to the Start of Construction, under the guidance of a Suitably Qualified Person and Mana Whenua representatives (to the extent the training relates to cultural values identified under Condition 14. <p>(c) Electric copies of all historic heritage reports relating to historic heritage investigations (evaluation, excavation and monitoring), shall be submitted to the Manager within 12 months of completion.</p>
<p>Accidental Discoveries</p> <p>Advice Note: The Requiring Authority is advised of the requirements of Rule E11.6.1 of the AUP for “Accidental Discovery” as they relate to both contaminated soils and heritage items.</p> <p>The requirements for accidental discoveries of heritage items are set out in Rule E11.6.1 of the AUP [and in the Waka Kotahi Minimum Standard P45 Accidental Archaeological Discovery Specification, or any subsequent version].</p>	
<p>21.</p>	<p>Pre-Construction Ecological Survey</p> <ul style="list-style-type: none"> (a) At the start of detailed design for a Stage of Work, an updated ecological survey shall be undertaken by a Suitably Qualified Person. The purpose of the survey is to inform the detailed design of ecological management plan by: <ul style="list-style-type: none"> (i) Confirming whether the species of value within the Identified Biodiversity Areas recorded in the Identified Biodiversity Area Schedule 2 are still present (ii) Confirming whether the project will or may have a moderate or greater level of ecological effect on ecological species of value, prior to implementation of impact management measures, as determined in accordance with the EIANZ guidelines. (b) If the ecological survey in (a) above confirms the presence of ecological features of value in accordance with condition 21(a)(i) or 21(a)(ii) and that effects are likely in accordance with condition 21(a)(ii) then an Ecological Management Plan (or Plans) shall be prepared in accordance with Condition 22 for these areas (Confirmed Biodiversity Areas).
<p>22.</p>	<p>Ecological Management Plan (EMP)</p> <ul style="list-style-type: none"> (a) An EMP shall be prepared for any Confirmed Biodiversity Areas (undertaken in Condition 21) prior to the Start of Construction for a Stage of Work. The objective of the EMP is to minimise effects of the Project on the ecological features of value of Confirmed Biodiversity Areas as far as practicable. The EMP shall set out the methods that will be used to achieve the objective which may include: <ul style="list-style-type: none"> (i) If an EMP is required in accordance with condition 21(b) for the presence of long tail bats, the EMP may include: <ul style="list-style-type: none"> A. measures to minimise disturbance from construction activities within the vicinity of any active long tail bat roosts (including maternity) that are

No.	Condition
	<p>discovered through survey until such roosts are confirmed to be vacant of bats</p> <p>B. how the timing of any construction work in the vicinity of any maternity long tail bat roosts will be limited to outside the bat maternity period (between December and March) where reasonably practicable</p> <p>C. identifying areas where vegetation is to be retained for the purposes of connectivity of long tail bat</p> <p>D. details of how bat connectivity (including suitable indigenous or exotic trees or artificial alternatives) will be provided and maintained. This could include identification of areas and timeframes for establishment of advance restoration / mitigation planting taking into account land ownership, accessibility and the timing of available funding</p> <p>E. where mitigation to minimise effects is not practicable, details of any offsetting proposed.</p> <p>(b) The EMP shall be consistent with any ecological management measures to be undertaken in compliance with conditions of any regional resource consents granted for the Project.</p> <p>Advice Note:</p> <p><i>Depending on the potential effects of the Project, the regional consents for the Project may include the following monitoring and management plans:</i></p> <ul style="list-style-type: none"> • <i>Stream and/or wetland restoration plans;</i> • <i>Vegetation restoration plans; and</i> • <i>Fauna management plans (eg avifauna, herpetofauna, bats).</i>
<p>23.</p>	<p>Tree Management Plan</p> <p>(a) Prior to the Start of Construction for a Stage of Work, a Tree Management Plan shall be prepared</p> <p>(b) The objective of the Tree Management Plan is to avoid, remedy or mitigate effects of construction activities on trees identified as protected or notable in the Auckland Unitary Plan</p> <p>(c) The Tree Management Plan shall:</p> <p>(i) confirm the trees that will be affected by the project work and are identified as protected or notable in the Auckland Unitary Plan</p> <p>(ii) demonstrate how the design and location of project works has avoided, remedied or mitigated any effects on any tree identified in (i) above. This may include:</p> <p>A. planting to replace trees that require removal (with reference to the ULDMMP planting design details in Condition 9)</p> <p>B. tree protection zones and tree protection measures such as protective fencing, ground protection and physical protection of roots, trunks and branches</p> <p>C. methods for work within the rootzone of trees that are to be retained in line with accepted arboricultural standards.</p> <p>(iii) demonstrate how the tree management measures (outlined in A – C above) are consistent with conditions of any resource consents granted for the project in relation to managing construction effects on trees.</p>
<p>24.</p>	<p>Low Noise Road Surface</p> <p>(a) The following condition only applies where an upgrade or extension to an existing road is within or adjacent to urban zoning (excluding open space and special purpose zones unless identified as mitigation within the relevant condition).</p>



No.	Condition
	<ul style="list-style-type: none"> (b) Asphaltic concrete surfacing (or equivalent low noise road surface) shall be implemented within 12 months of Completion of Construction of the project (c) Any future resurfacing works of the Project shall be undertaken in accordance with the Auckland Transport Reseal Guidelines, Asset Management and Systems 2013 or any updated version and asphaltic concrete surfacing (or equivalent low noise road surface) shall be implemented where: <ul style="list-style-type: none"> (i) The volume of traffic exceeds 10,000 vehicles per day; or (ii) The road is subject to high wear and tear (such as cul de sac heads, roundabouts and main road intersections); or (iii) It is in an industrial or commercial area where there is a high concentration of truck traffic; or (iv) It is subject to high usage by pedestrians, such as town centres, hospitals, shopping centres and schools. (d) Prior to commencing any future resurfacing works, the Requiring Authority shall advise the Manager if any of the triggers in Condition 24(c)(i) – (iv) are not met by the road or a section of it and therefore where the application of asphaltic concrete surfacing (or equivalent low noise road surface) is no longer required on the road or a section of it. Such advice shall also indicate when any resealing is to occur.
<p>25.</p>	<p>Traffic Noise</p> <p><i>For the purposes of Conditions 26 to 38:</i></p> <ul style="list-style-type: none"> (a) Building-Modification Mitigation – has the same meaning as in NZS 6806 (b) Design year has the same meaning as in NZS 6806 (c) Detailed Mitigation Options – means the fully detailed design of the Selected Mitigation Options, with all practical issues addressed (d) Habitable Space – has the same meaning as in NZS 6806 (e) Identified Noise Criteria Category – means the Noise Criteria Category for a PPF identified in Schedule 3: Identified PPFs Noise Criteria Categories (f) Mitigation – has the same meaning as in NZS 6806:2010 Acoustics – Road-traffic noise – New and altered roads (g) Noise Criteria Categories – means the groups of preference for sound levels established in accordance with NZS 6806 when determining the Best Practicable Option for noise mitigation (i.e. Categories A, B and C) (h) NZS 6806 – means New Zealand Standard NZS 6806:2010 Acoustics – Road-traffic noise – New and altered roads (i) Protected Premises and Facilities (PPFs) – means only the premises and facilities identified in green, orange or red in Schedule 3: PPFs Noise Criteria Categories (j) Selected Mitigation Options – means the preferred mitigation option resulting from a Best Practicable Option assessment undertaken in accordance with NZS 6806 (k) Structural Mitigation – has the same meaning as in NZS 6806.
<p>26.</p>	<p><i>The Noise Criteria Categories identified in Schedule 3: PPFs Noise Criteria Categories at each of the PPFs shall be achieved where practicable and subject to Conditions 26 to 38 (all traffic noise conditions).</i></p> <p><i>Achievement of the Noise Criteria Categories for PPFs shall be by reference to a traffic forecast for a high growth scenario in a design year at least 10 years after the programmed opening of the Project.</i></p>
<p>27.</p>	<p><i>As part of the detailed design of the Project, a Suitably Qualified Person shall determine the Selected Mitigation Options for the PPFs identified on Schedule 3 PPFs Noise Criteria Categories.</i></p>



No.	Condition
28.	<i>Prior to construction of the Project, a Suitably Qualified Person shall develop the Detailed Mitigation Options for the PPFs identified in Schedule 3 PPFs Noise Criteria Categories, taking into account the Selected Mitigation Options.</i>
29.	<i>If the Detailed Mitigation Options would result in the Identified Noise Criteria Category changing to a less stringent Category, e.g. from Category A to B or Category B to C, at any relevant PPF, a Suitably Qualified Person shall provide confirmation to the Manager that the Detailed Mitigation Option would be consistent with adopting the Best Practicable Option in accordance with NZS 6806 prior to implementation.</i>
30.	<i>The Detailed Mitigation Options shall be implemented prior to completion of construction of the Project, with the exception of any low-noise road surfaces, which shall be implemented within twelve months of completion of construction.</i>
31.	<i>Prior to the Start of Construction, a Suitably Qualified Person shall identify those PPFs which, following implementation of all the Detailed Mitigation Options, will not be Noise Criteria Categories A or B and where Building-Modification Mitigation might be required to achieve 40 dB $L_{Aeq(24h)}$ inside Habitable Spaces ('Category C Buildings').</i>
32.	<i>Prior to the Start of Construction in the vicinity of each Category C Building, the Requiring Authority shall write to the owner of the Category C Building requesting entry to assess the noise reduction performance of the existing building envelope. If the building owner agrees to entry within three months of the date of the Requiring Authority's letter, the Requiring Authority shall instruct a Suitably Qualified Person to visit the building and assess the noise reduction performance of the existing building envelope.</i>
33.	<p><i>For each Category C Building identified, the Requiring Authority is deemed to have complied with Condition 32 above if:</i></p> <ul style="list-style-type: none"> <i>(a) The Requiring Authority's Suitably Qualified Person has visited the building and assessed the noise reduction performance of the building envelope; or</i> <i>(b) The building owner agreed to entry, but the Requiring Authority could not gain entry for some reason (such as entry denied by a tenant); or</i> <i>(c) The building owner did not agree to entry within three of the date of the Requiring Authority's letter sent in accordance with Condition 32 above (including where the owner did not respond within that period); or</i> <i>(d) The building owner cannot, after reasonable enquiry, be found prior to completion of construction of the Project.</i> <p><i>If any of (b) to (d) above apply to a Category C Building, the Requiring Authority is not required to implement Building-Modification Mitigation to that building.</i></p>
34.	<p><i>Subject to Condition 33 above, within six months of the assessment undertaken in accordance with Conditions 32 and 33, the Requiring Authority shall write to the owner of each Category C Building advising:</i></p> <ul style="list-style-type: none"> <i>(a) If Building-Modification Mitigation is required to achieve 40 dB LAeq (24h) inside habitable spaces</i> <i>(b) The options available for Building-Modification Mitigation to the building, if required</i> <i>(c) That the owner has three months to decide whether to accept Building-Modification Mitigation to the building and to advise which option for Building-Modification Mitigation the owner prefers, if the Requiring Authority has advised that more than one option is available.</i>
35.	<i>Once an agreement on Building-Modification Mitigation is reached between the Requiring Authority and the owner of a Category C Building, the mitigation shall be implemented,</i>



No.	Condition
	<i>including any third party authorisations required, in a reasonable and practical timeframe agreed between the Requiring Authority and the owner.</i>
36.	<p><i>Subject to Condition 33, where Building-Modification Mitigation is required, the Requiring Authority is deemed to have complied with Condition 35 if:</i></p> <ul style="list-style-type: none"><i>(a) The Requiring Authority has completed Building Modification Mitigation to the building; or</i><i>(b) An alternative agreement for mitigation is reached between the Requiring Authority and the building owner; or</i><i>(c) The building owner did not accept the Requiring Authority's offer to implement Building-Modification Mitigation within three months of the date of the Requiring Authority's letter sent in accordance with Condition 33 (including where the owner did not respond within that period); or</i><i>(d) The building owner cannot, after reasonable enquiry, be found prior to completion of construction of the Project.</i>
37.	<p><i>The Detailed Mitigation Options shall be maintained so they retain their noise reduction performance as far as practicable</i></p>
38.	<p><i>The Noise Criteria Categories at the PPFs identified in Schedule 3: Identified PPFs Noise Criteria Categories do not need to be complied with where:</i></p> <ul style="list-style-type: none"><i>(a) the PPF no longer exists; or</i><i>(b) agreement of the landowner has been obtained confirming that the Noise Criteria Category level does not need to be met.</i>

Schedule 1: General Accordance Plans and Information

Project Description

The proposed work is the construction, operation, and maintenance of a transport corridor in Whenuapai, from the Brigham Creek Road intersection to the intersection with Northside Drive, including active transport facilities and associated infrastructure. The proposed work is shown in the following Concept Plan and includes:

- (a) An upgraded and new transport corridor, including public transport and active transport facilities;
- (b) Associated works including intersections, bridges, embankments, retaining, culverts, stormwater management systems;
- (c) Changes to local roads, where the proposed work intersects with local roads; and
- (d) Construction activities, including vegetation removal, construction compounds, laydown areas, bridge works area, construction traffic management and the re-grade of driveways.

Concept Plan

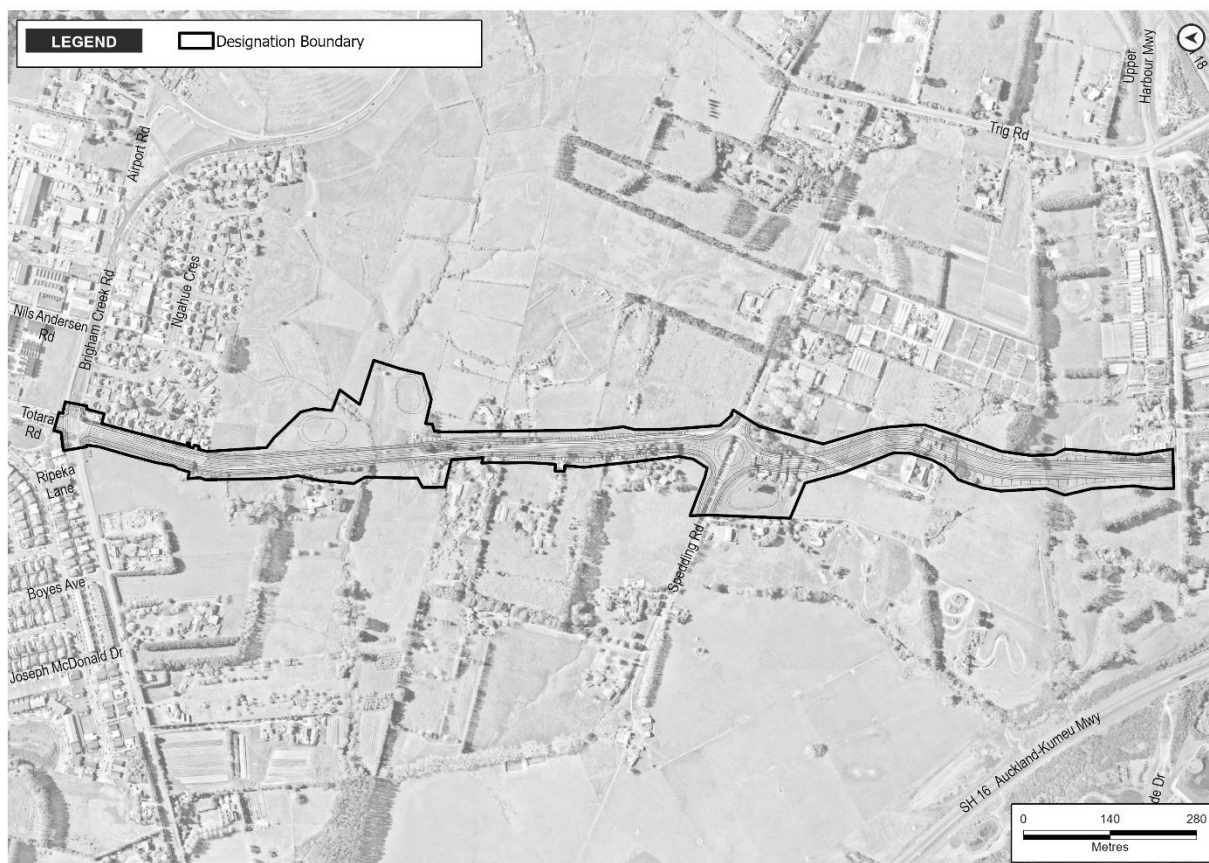



Schedule 2: Identified Biodiversity Areas

LEGEND

 Designation Boundary

 Identified Biodiversity Area

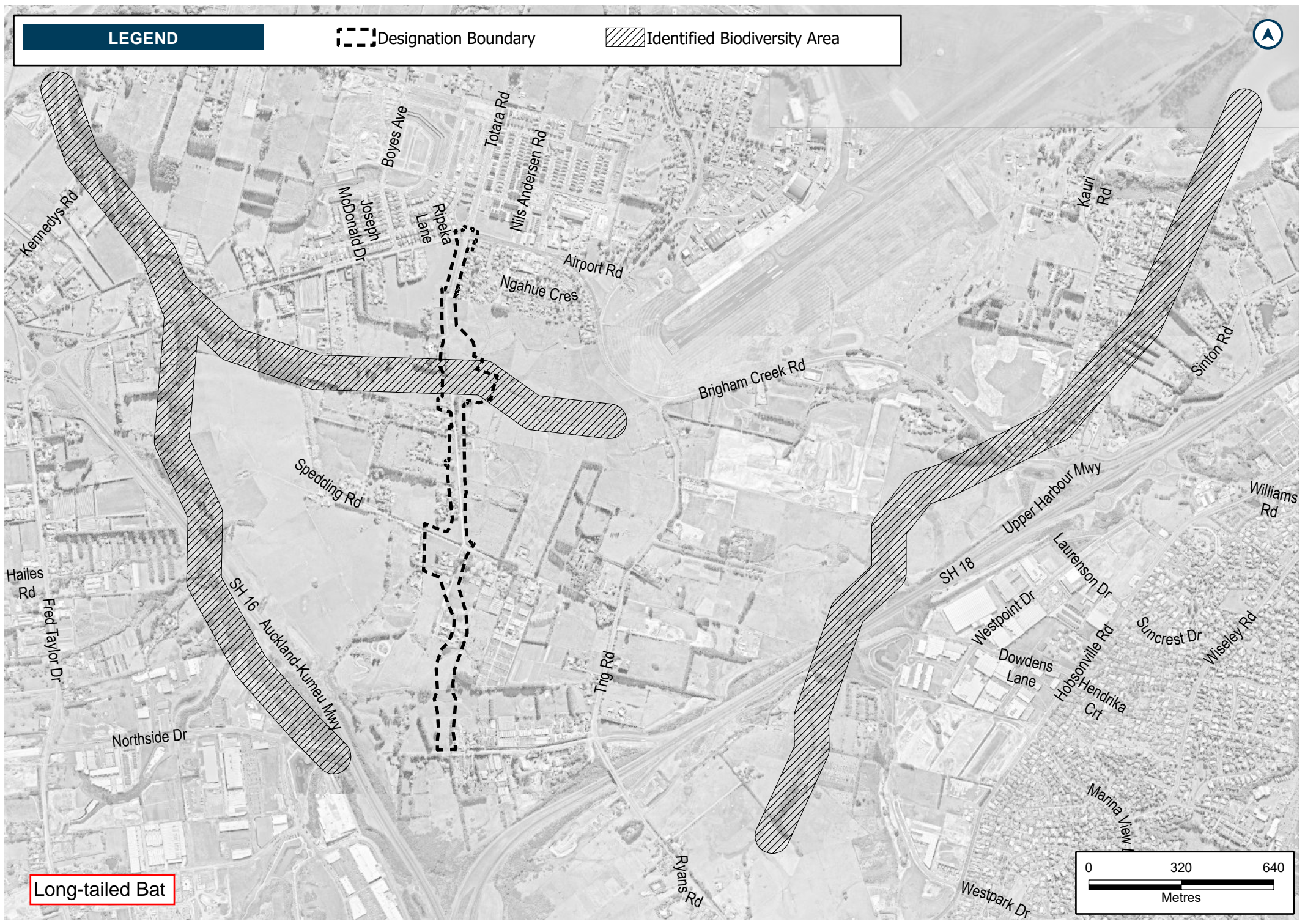

Long-tailed Bat

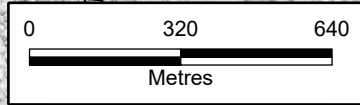



Schedule 3: Identified PPFs Noise Criteria Categories

Address	New or Altered Road	Noise Criteria Category
10 Spedding Road	Altered Road	A
11 Māmari Road	Altered Road	A
11a Spedding Road	Altered Road	A
15 Māmari Road	Altered Road	A
2-10 Ripeka Lane	Altered Road	C
28 Māmari Road	Altered Road	A
38 Whenuapai Drive	Altered Road	A
3 Ngahue Crescent	Altered Road	A
30 Māmari Road	Altered Road	B
42D Brigham Creek Rd	Altered Road	C
49 Brigham Creek Road	Altered Road	C
5 Ngahue Crescent	Altered Road	A
5 Spedding Road	Altered Road	A
51 Brigham Creek Road	Altered Road	B
53 Brigham Creek Road	Altered Road	C
5a Spedding Road	Altered Road	A
6 Spedding Road	Altered Road	A
7 Ngahue Crescent	Altered Road	A
8 Māmari Road	Altered Road	C
8 Spedding Road	Altered Road	A
9 Māmari Road	Altered Road	C
4 Māmari Road	Altered Road	C
6 Māmari Road	Altered Road	C
11 Spedding Road	New Road	A
7 Spedding Road	New Road	B
5 Māmari Road	New Road	B
66 Trig Road	New Road	A
68 Trig Road	New Road	A
70 Trig Road	New Road	B
72 Trig Road	New Road	A
78 Trig Road	New Road	A
80 Trig Road	New Road	A
10 Māmari Road	New Road	C
12 Māmari Road	New Road	C
14 Māmari Road	New Road	C
16 Māmari Road	New Road	C
18 Māmari Road	New Road	C
20 Māmari Road	New Road	C
22 Māmari Road	New Road	C



24 Māmari Road	New Road	C
1 Tama Quadrant	New Road	A
10 Tama Quadrant	New Road	A
3 Tama Quadrant	New Road	A
5 Tama Quadrant	New Road	A
7 Tama Quadrant	New Road	A
8 Tama Quadrant	New Road	A
9 Ngahue Crescent	New Road	A
9 Tama Quadrant	New Road	A
11 Ngahue Crescent	New Road	A



- Legend**
- Protected Premises and Facilities
 - NZS 6806 Assessment Area

This map contains data derived in part or wholly from sources other than those party to the Supporting Growth Alliance, and therefore, no representations or warranties are made by those party to the Supporting Growth Alliance as to the accuracy or completeness of this information.

Map intended for distribution as a PDF document
Scale may be incorrect when printed.

Contains information sourced from LINZ. Crown Copyright Reserved.

Unitary plan data sourced from Auckland Council published web services.
Legend information can be viewed on Auckland Council unitary plan viewer.

Linework shown on this plan is conceptual only.
Not to be used for construction.

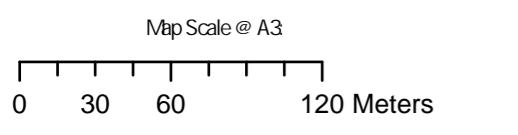

Revision	Author	Verified	Approved	Date	Title
1	Author	DRAFT	DRAFT	dd/mm/yyyy	

Supporting Growth
NoR W2 - Building Addresses

Client	Supporting Growth
Project	North West Package



Discipline:	GIS
Drawing No:	SGA-NOR-W1-000

Auckland Council, LINZ, Waikato Regional, Esri, Community Maps Contributors, LINZ, Esri, HERE, Garmin, Foursquare, METI/NASA, USGS



Legend

- Protected Premises and Facilities
- NZS 6806 Assessment Area

This map contains data derived in part or wholly from sources other than those party to the Supporting Growth Alliance, and therefore, no representations or warranties are made by those party to the Supporting Growth Alliance as to the accuracy or completeness of this information.

Map intended for distribution as a PDF document
Scale may be incorrect when printed.

Contains information sourced from LINZ. Crown Copyright Reserved.

Unitary plan data sourced from Auckland Council published web services.
Legend information can be viewed on Auckland Council unitary plan viewer.

Linework shown on this plan is conceptual only.
Not to be used for construction.

Auckland Council, LINZ, Waikato Regional, Esri Community Maps Contributors, LINZ, Esri, HERE, Garmin, Foursquare, METI/NASA, USGS

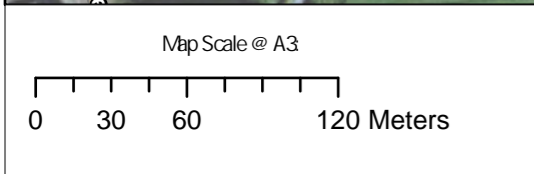

Revision	Author	Verified	Approved	Date
1	Author	DRAFT	DRAFT	dd/mm/yyyy

Title: **Supporting Growth
NoR W2 - Building Addresses**

Client: Supporting Growth

Project: North West Package



Discipline: GIS

Drawing No: SGA-NOR-W1-000



Legend

- Protected Premises and Facilities
- NZS 6806 Assessment Area

This map contains data derived in part or wholly from sources other than those party to the Supporting Growth Alliance, and therefore, no representations or warranties are made by those party to the Supporting Growth Alliance as to the accuracy or completeness of this information.

Map intended for distribution as a PDF document
Scale may be incorrect when printed.

Contains information sourced from LINZ. Crown Copyright Reserved.

Unitary plan data sourced from Auckland Council published web services.
Legend information can be viewed on Auckland Council unitary plan viewer.

Linework shown on this plan is conceptual only.
Not to be used for construction.

Auckland Council, LINZ, Waikato Regional, Esri Community Maps Contributors, LINZ, Esri, HERE, Garmin, Foursquare, METI/NASA, USGS

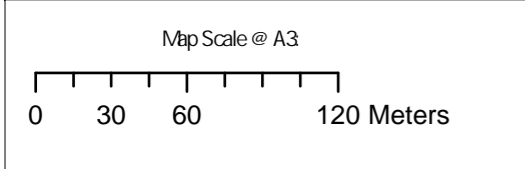

Revision	Author	Verified	Approved	Date	Title:
1	Author	DRAFT	DRAFT	dd/mm/yyyy	

**Supporting Growth
NoR W2 - Building Addresses**

Client	Supporting Growth
Project	North West Package



Discipline:	GIS
Drawing No:	SGA-NOR-W1-000