

C:\working\paccom_4510_au\joseph.delatorre@paccom.com\d18171\SSGA-DRG-NWE-001-GE-1101.dwg

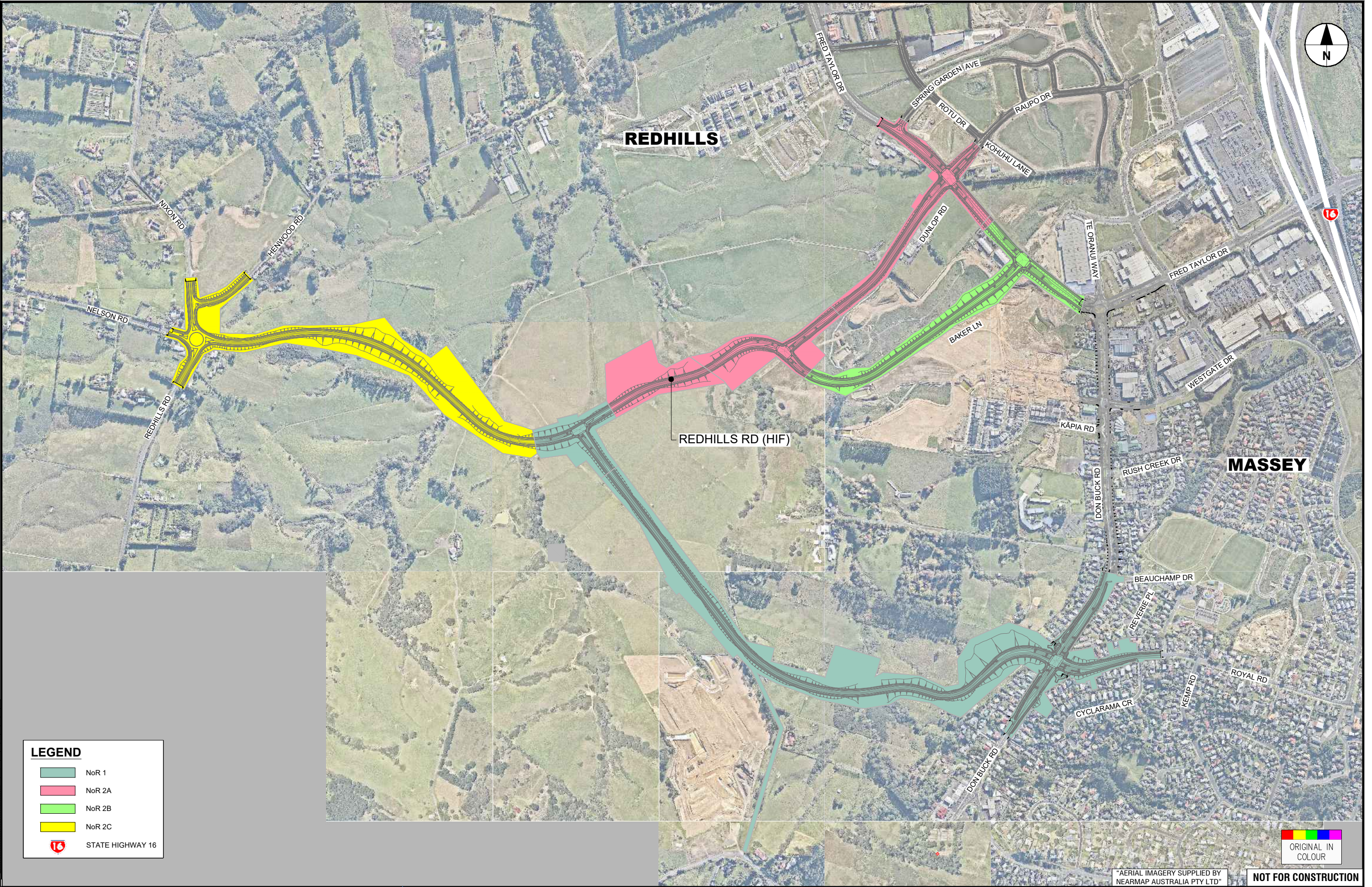

ORIGINAL SIZE A1
0 10 20 30 40 50 60 70 80 90 100m

LEGEND

- NoR 1
- NoR 2A
- NoR 2B
- NoR 2C
- STATE HIGHWAY 16



"AERIAL IMAGERY SUPPLIED BY NEARMAP AUSTRALIA PTY LTD"

NOT FOR CONSTRUCTION

REV	REVISIONS	DATE	APPROVED	DATE
E	ISSUED FOR NOTICE OF REQUIREMENT LODGEMENT	DEC 2022	JDT	DEC 2022
D	FOR NOTICE OF REQUIREMENT	11.09.20	VDLT	11.09.20
C	FOR DRAFT DETAILED BUSINESS CASE	25.07.19	VDLT	25.07.19
B	FOR AT INTERNAL REVIEW	17.04.19	VDLT	17.04.19
A	FOR SAFETY AUDIT	05.04.19	VDLT	05.04.19

REV	REVISIONS	DATE	APPROVED	DATE
			SURVEYED	NA
			DRAWN	V. DELA TORRE
			DRAWING CHECK	J. DELA TORRE
			DESIGN	P. HADWIN
			DESIGN REVIEW	D. ZIMMERLE
			APPROVED	B. BUSNARDO



SUPPORTING GROWTH PROGRAMME
NORTH WEST HIF REDHILLS
 Drawing Title:
GENERAL ARRANGEMENT PLAN

Drawing Status:		FOR LODGEMENT	
Drawing Date:		07.12.2022	
A1	1:5000	A3	1:10000
Discipline:		CIVIL	
Drawing No.:		SGA-DRG-NWE-001-GE-1101	
Revision:		E	

C:\working\pacom_4510_2\10508\delatorre\pacom_451018171\SSA-DRG-NWE-001-GE-1001.dwg

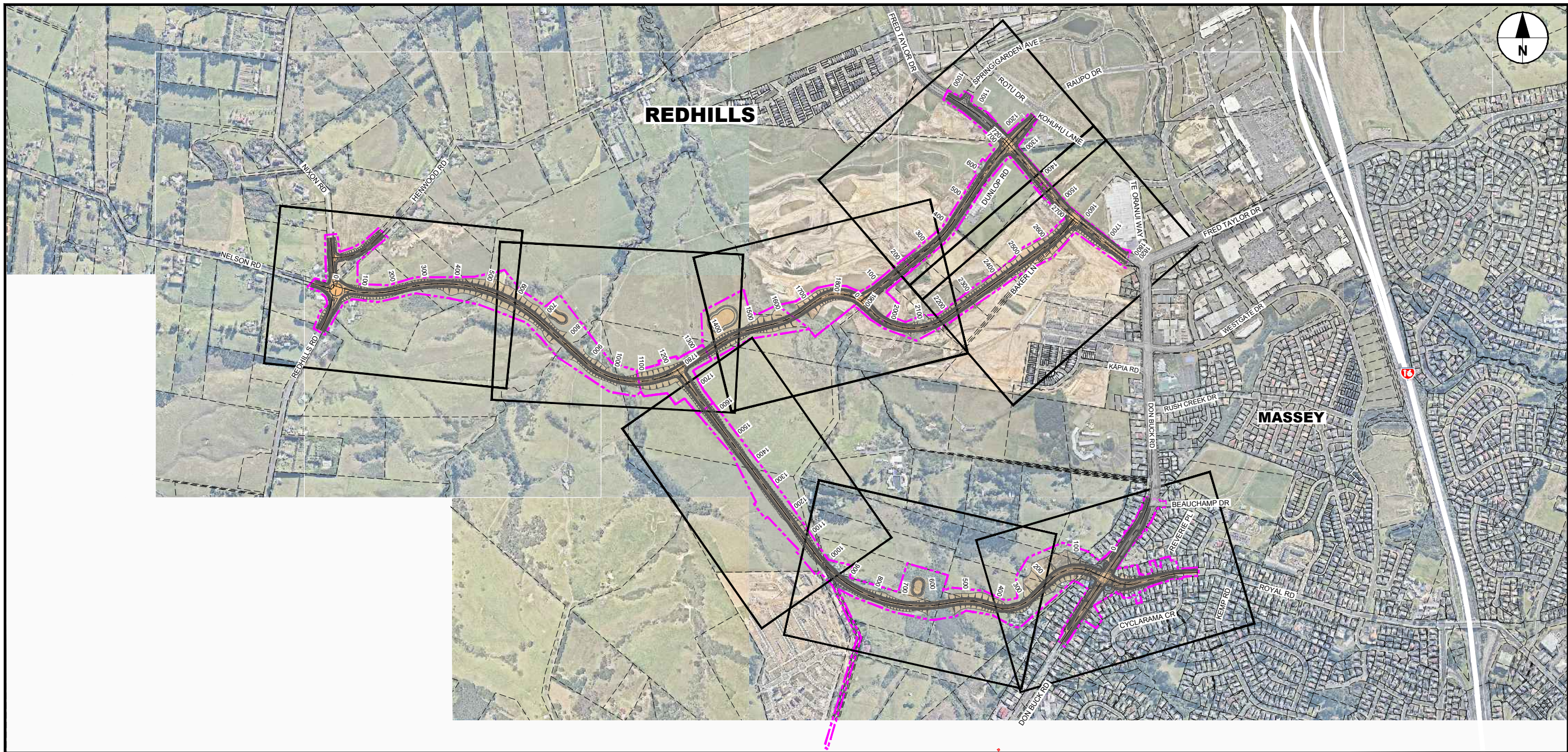

REDHILLS RD (HIF)

Scale NTS

GENERAL NOTES

GENERAL

- 1.1 THE GENERAL ARRANGEMENT (GA) PLANS PROVIDE PRELIMINARY / CONCEPT LEVEL DESIGN REQUIRED TO IDENTIFY THE DESIGNATION FOOTPRINT FOR THE CONSTRUCTION AND OPERATION OF THE PERMANENT WORKS.
- 1.2 THE GA PLANS INDICATE HOW EACH CORRIDOR TIES INTO THE EXISTING AND FUTURE TRANSPORT NETWORK.

STORMWATER

- 2.1 THE STORMWATER DESIGN IS INDICATIVE.
- 2.2 STORMWATER POND SIZES ARE INDICATIVE AND DESIGNED IN ACCORDANCE WITH AUCKLAND COUNCIL'S GUIDELINE DOCUMENT GD01: STORMWATER MANAGEMENT DEVICES GUIDE.

DRAWING LIST - REDHILLS RD (HIF)

DRAWING No.	DRAWING TITLE	REVISION
SGA-DRG-NWE-001-GE-1001	LOCATION PLAN, GENERAL NOTES, DRAWING LIST	E
SGA-DRG-NWE-001-CI-1001	GENERAL ARRANGEMENT LAYOUT PLAN - SHEET 1 OF 8	B
SGA-DRG-NWE-001-CI-1002	GENERAL ARRANGEMENT LAYOUT PLAN - SHEET 2 OF 8	B
SGA-DRG-NWE-001-CI-1003	GENERAL ARRANGEMENT LAYOUT PLAN - SHEET 3 OF 8	B
SGA-DRG-NWE-001-CI-1004	GENERAL ARRANGEMENT LAYOUT PLAN - SHEET 4 OF 8	B
SGA-DRG-NWE-001-CI-1005	GENERAL ARRANGEMENT LAYOUT PLAN - SHEET 5 OF 8	B
SGA-DRG-NWE-001-CI-1006	GENERAL ARRANGEMENT LAYOUT PLAN - SHEET 6 OF 8	B
SGA-DRG-NWE-001-CI-1007	GENERAL ARRANGEMENT LAYOUT PLAN - SHEET 7 OF 8	B
SGA-DRG-NWE-001-CI-1008	GENERAL ARRANGEMENT LAYOUT PLAN - SHEET 8 OF 8	B

ORIGINAL SIZE A1



ORIGINAL IN

NOT FOR CONSTRUCTION

FOR LODGEMENT

REV	REVISIONS	DATE	APPROVED	DATE
E	ISSUED FOR NOTICE OF REQUIREMENT LODGEMENT	07.12.2022	B. BUSNARDO	07.12.2022
D	FOR NOTICE OF REQUIREMENT	11.09.20		
C	FOR DRAFT DETAILED BUSINESS CASE	25.07.19		
B	FOR INTERNAL REVIEW	17.04.19		
A	FOR SAFETY AUDIT	05.04.19		



SUPPORTING GROWTH PROGRAMME
NORTH WEST HIF REDHILLS
 Location Plan, General Notes, Drawing List

"AERIAL IMAGERY SUPPLIED BY NEARMAP AUSTRALIA PTY LTD"

Drawing No.	SGA-DRG-NWE-001-GE-1001	Revision	E
Drawing Date	07.12.2022	Scale	NTS
Discipline	NTS	Scale	NTS

C:\pwworking\arc.com_4510_ahjoseph.dela@arc.com\0018719\SGA-DRG-NWE-001-CI-1001-COMBINED.dwg

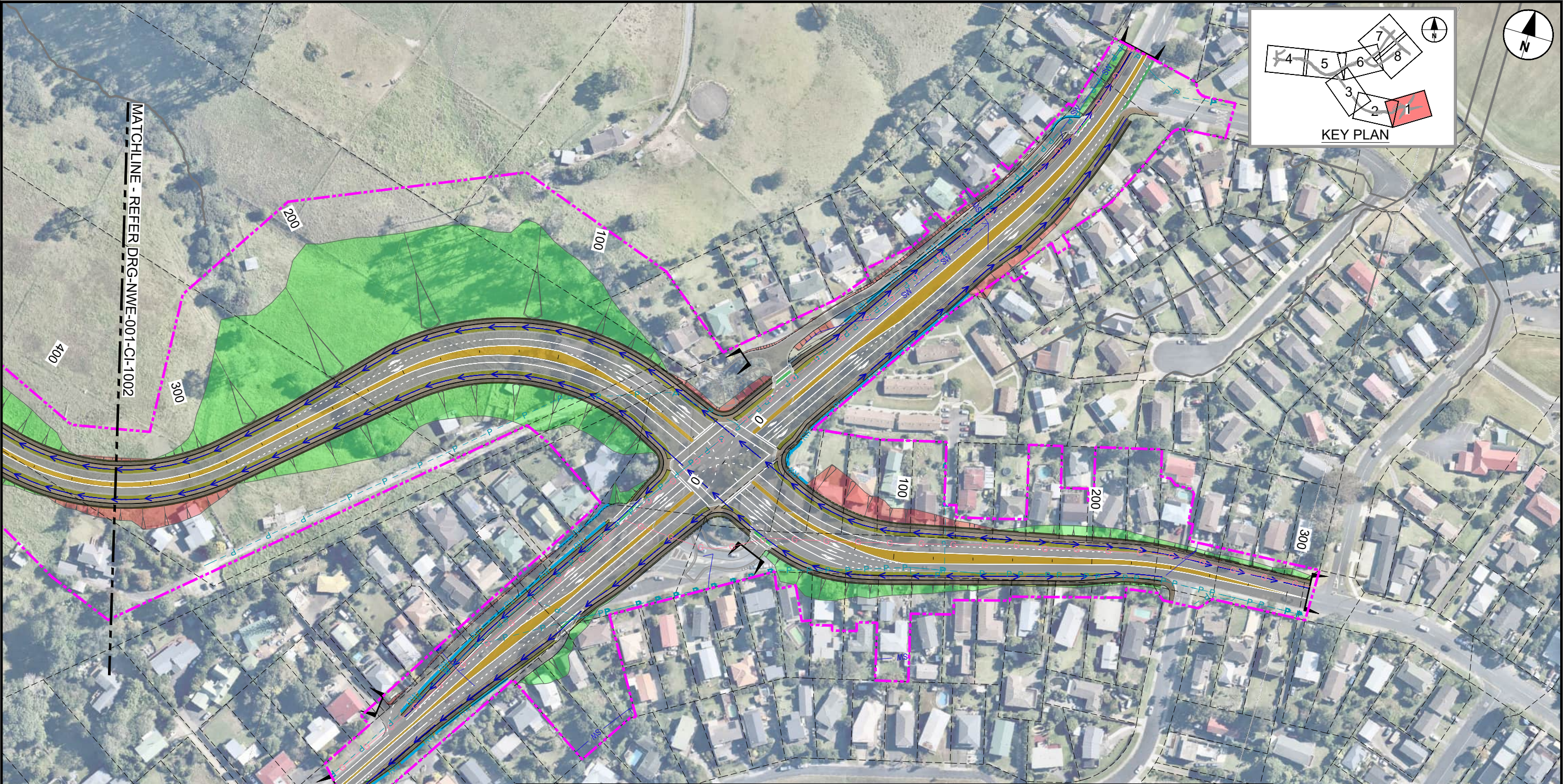

ORIGINAL SIZE A1
100mm
90
80
70
60
50
40
30
20
10
0

LEGEND GENERAL

- CONTROL LINE AND CHAINAGE
- EXISTING PROPERTY BOUNDARY
- PROPOSED DESIGNATION BOUNDARY
- PROPOSED ROAD CORRIDOR
- PROPOSED FOOTPATH
- PROPOSED CYCLEWAY
- PROPOSED BERM
- PROPOSED FLUSH MEDIAN, RAISED MEDIAN OR TRAFFIC ISLAND
- FILL BATTER
- CUT BATTER
- PROPOSED CROSSING OVER STREAM OR ROAD
- PROPOSED RETAINING WALL

LEGEND STORMWATER

- PROPOSED WETLAND
- PROPOSED CULVERT (SUBJECT TO RESOURCE CONSENT)
- PROPOSED SW PIPE INDICATIVE FLOW DIRECTION
- PROPOSED SWALE
- PROPOSED DIVERSION DRAIN
- EXISTING CULVERT
- EXISTING OVERLAND FLOW PATH
- EXISTING STORMWATER (MAIN)

LEGEND EXISTING UTILITIES

- GAS
- WATERCARE (MAIN)
- WASTE WATER (MAIN)
- VECTOR ELECTRICITY
- FIBRE OPTIC
- TRANSPOWER OVERHEAD LINES
- TRANSPOWER PYLON

"AERIAL IMAGERY SUPPLIED BY NEARMAP AUSTRALIA PTY LTD"

NOT FOR CONSTRUCTION

REV	DESCRIPTION	DATE	APPROVED	DATE
B	ISSUED FOR NOTICE OF REQUIREMENT LODGEMENT	DEC 2022	R. BROWN	28.08.2020
A	FOR DRAFT NOTICE OF REQUIREMENT	SEPT 2020	B. BUSNARDO	07.12.2022
REVISIONS				



**SUPPORTING GROWTH PROGRAMME
NORTH WEST HIF REDHILLS (NoR 1)**

GENERAL ARRANGEMENT LAYOUT PLAN
SHEET 1 OF 8

Drawing Date: 07.12.2022		Revision: B	
A1 Scale: 1:1000	A3 Scale: 1:2000	Discipline: CIVIL	
Drawing No: SGA-DRG-NWE-001-CI-1001		Project: SUPPORTING GROWTH PROGRAMME NORTH WEST HIF REDHILLS (NoR 1)	

C:\pwworking\paw.com\dtd10_aul\proj\hif\redhills\sga-drg-nwe-001-ci-1100-combined.dwg

ORIGINAL SIZE A1

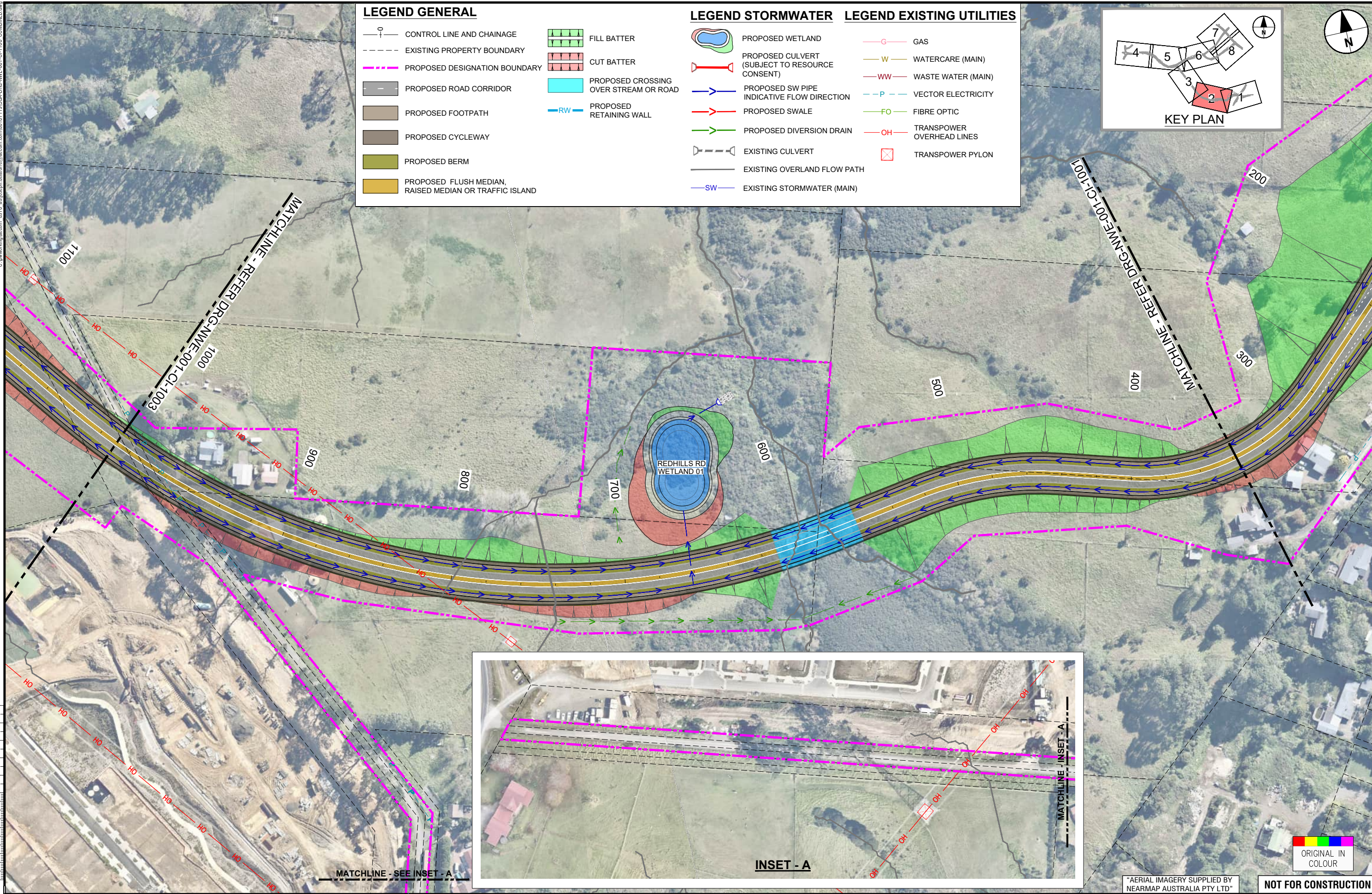

LEGEND GENERAL

- CONTROL LINE AND CHAINAGE
- EXISTING PROPERTY BOUNDARY
- PROPOSED DESIGNATION BOUNDARY
- PROPOSED ROAD CORRIDOR
- PROPOSED FOOTPATH
- PROPOSED CYCLEWAY
- PROPOSED BERM
- PROPOSED FLUSH MEDIAN, RAISED MEDIAN OR TRAFFIC ISLAND
- FILL BATTER
- CUT BATTER
- PROPOSED CROSSING OVER STREAM OR ROAD
- PROPOSED RETAINING WALL

LEGEND STORMWATER

- PROPOSED WETLAND
- PROPOSED CULVERT (SUBJECT TO RESOURCE CONSENT)
- PROPOSED SW PIPE INDICATIVE FLOW DIRECTION
- PROPOSED SWALE
- PROPOSED DIVERSION DRAIN
- EXISTING CULVERT
- EXISTING OVERLAND FLOW PATH
- EXISTING STORMWATER (MAIN)

LEGEND EXISTING UTILITIES

- GAS
- WATERCARE (MAIN)
- WASTE WATER (MAIN)
- VECTOR ELECTRICITY
- FIBRE OPTIC
- TRANSPWER OVERHEAD LINES
- TRANSPWER PYLON

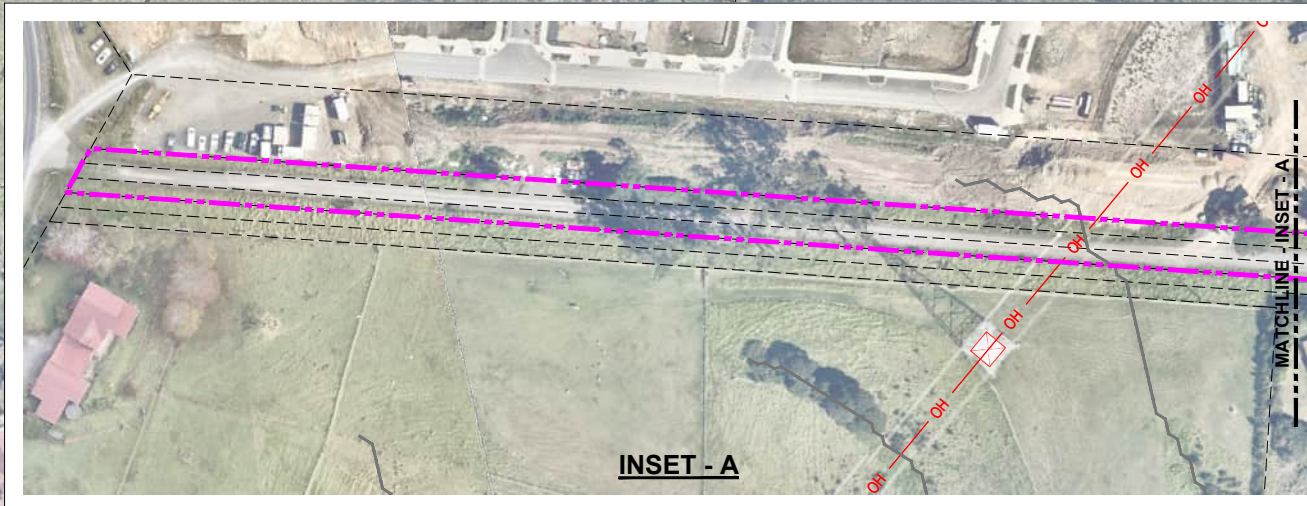
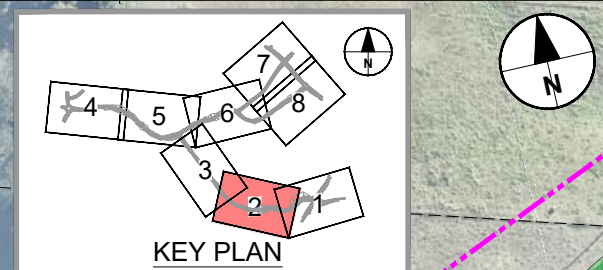

*AERIAL IMAGERY SUPPLIED BY NEARMAP AUSTRALIA PTY LTD

ORIGINAL IN COLOUR

NOT FOR CONSTRUCTION
FOR LODGEMENT

REV	ISSUED FOR NOTICE OF REQUIREMENT	DATE	DESIGN REVIEW	APPROVED	DATE
B	ISSUED FOR NOTICE OF REQUIREMENT LODGEMENT	DEC. 2022	R. BROWN	B. BUSNARDO	07.12.2022
A	FOR DRAFT NOTICE OF REQUIREMENT	SEPT. 2020			

SUPPORTING GROWTH PROGRAMME
NORTH WEST HIF REDHILLS (NoR 1)
Project:
Drawing Title:
GENERAL ARRANGEMENT LAYOUT PLAN
SHEET 2 OF 8

Drawing Status:		FOR LODGEMENT	
Drawing Date:		07.12.2022	
A1 Scale:	1:1000	A3 Scale:	1:2000
Discipline: CIVIL			
Drawing No: SGA-DRG-NWE-001-CI-1002			Revision: B

C:\pwworking\pac.com\dct10_aul\joseph.delaTorre@pac.com\d181715_SGA-DRG-NWE-001-CI-1100_COMBINED.dwg

LEGEND GENERAL

- CONTROL LINE AND CHAINAGE
- EXISTING PROPERTY BOUNDARY
- PROPOSED DESIGNATION BOUNDARY
- PROPOSED ROAD CORRIDOR
- PROPOSED FOOTPATH
- PROPOSED CYCLEWAY
- PROPOSED BERM
- PROPOSED FLUSH MEDIAN, RAISED MEDIAN OR TRAFFIC ISLAND
- FILL BATTER
- CUT BATTER
- PROPOSED CROSSING OVER STREAM OR ROAD
- PROPOSED RETAINING WALL

LEGEND STORMWATER

- PROPOSED WETLAND
- PROPOSED CULVERT (SUBJECT TO RESOURCE CONSENT)
- PROPOSED SW PIPE INDICATIVE FLOW DIRECTION
- PROPOSED SWALE
- PROPOSED DIVERSION DRAIN
- EXISTING CULVERT
- EXISTING OVERLAND FLOW PATH
- EXISTING STORMWATER (MAIN)

LEGEND EXISTING UTILITIES

- GAS
- WATERCARE (MAIN)
- WASTE WATER (MAIN)
- VECTOR ELECTRICITY
- FIBRE OPTIC
- TRANSPOWER OVERHEAD LINES
- TRANSPOWER PYLON

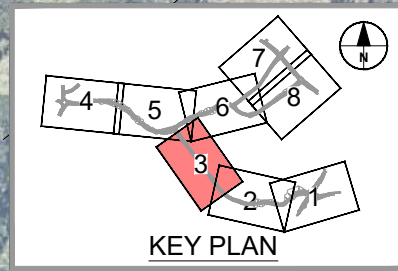

MATCHLINE - REFER DRG-NWE-001-CI-1005

MATCHLINE - REFER DRG-NWE-001-CI-1002

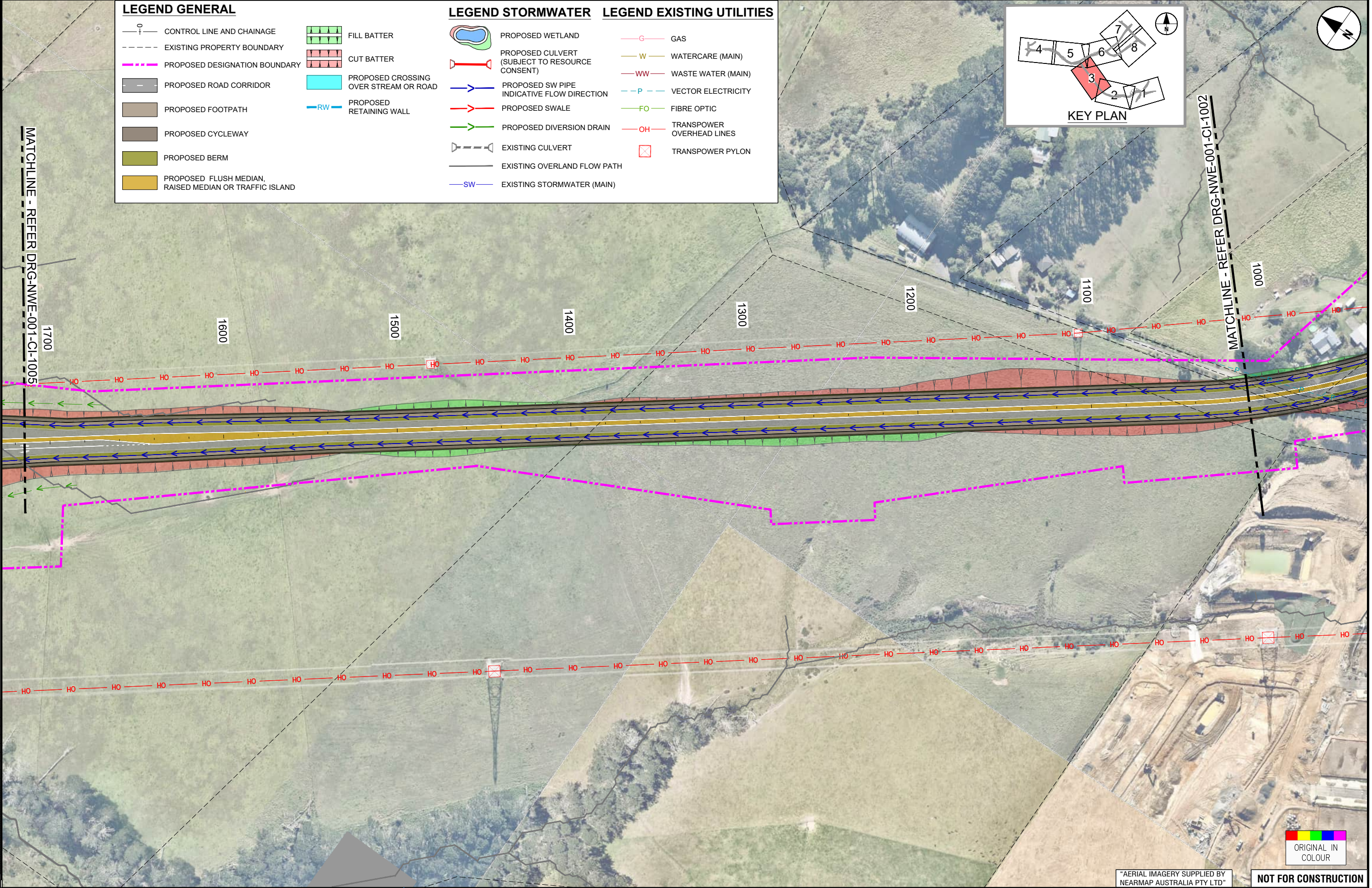

ORIGINAL SIZE A1

REV	REVISIONS	DRAWN	DATE	DESIGN REVIEW	DATE	APPROVED	DATE
B	ISSUED FOR NOTICE OF REQUIREMENT LODGEMENT			VDLT	DEC. 2022		
A	FOR DRAFT NOTICE OF REQUIREMENT			VDLT	SEPT. 2020		

SURVEYED	N/A		
DRAWN	V. DELA TORRE	28.08.2020	
DRAWING CHECK	J. DELA TORRE	28.08.2020	
DESIGN	D. DE ALMEIDA	28.08.2020	
DESIGN REVIEW	R. BROWN	28.08.2020	
APPROVED	B. BUSNARDO	07.12.2022	



SUPPORTING GROWTH PROGRAMME
NORTH WEST HIF REDHILLS (NoR 1)
 Project:
 Drawing Title:
GENERAL ARRANGEMENT LAYOUT PLAN
 SHEET 3 OF 8

"AERIAL IMAGERY SUPPLIED BY NEARMAP AUSTRALIA PTY LTD"



NOT FOR CONSTRUCTION

Drawing Status: FOR LODGEMENT			
Drawing Date:	07.12.2022		
A1 Scales:	1:1000	A3 Scales:	1:2000
Discipline:	CIVIL		
Drawing No.:	SGA-DRG-NWE-001-CI-1003		Revision: B

C:\pwworking\pacem.com\d10_aul\joseph.dietrich@pacem.com\d181719_SGA-DRG-NWE-001-CI-1100-COMBINED.dwg

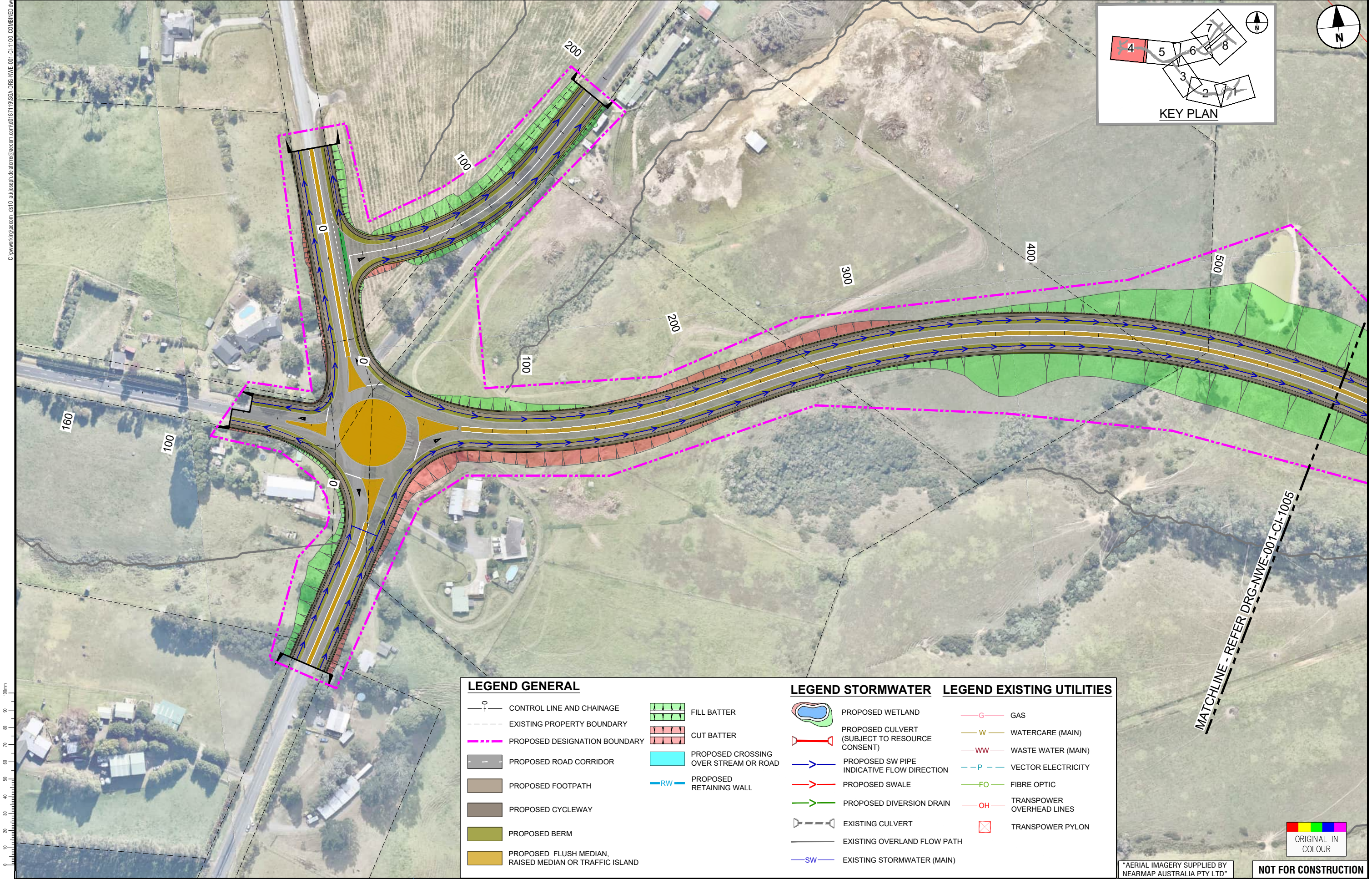
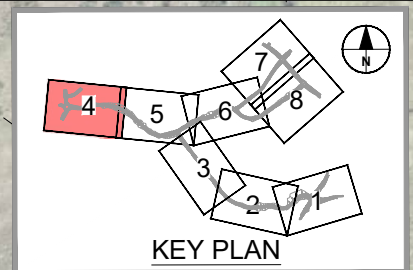

MATCHLINE - REFER DRG-NWE-001-CI-1005

LEGEND GENERAL

- CONTROL LINE AND CHAINAGE
- EXISTING PROPERTY BOUNDARY
- PROPOSED DESIGNATION BOUNDARY
- PROPOSED ROAD CORRIDOR
- PROPOSED FOOTPATH
- PROPOSED CYCLEWAY
- PROPOSED BERM
- PROPOSED FLUSH MEDIAN, RAISED MEDIAN OR TRAFFIC ISLAND

- FILL BATTER
- CUT BATTER
- PROPOSED CROSSING OVER STREAM OR ROAD
- PROPOSED RETAINING WALL

LEGEND STORMWATER

- PROPOSED WETLAND
- PROPOSED CULVERT (SUBJECT TO RESOURCE CONSENT)
- PROPOSED SW PIPE INDICATIVE FLOW DIRECTION
- PROPOSED SWALE
- PROPOSED DIVERSION DRAIN
- EXISTING CULVERT
- EXISTING OVERLAND FLOW PATH
- EXISTING STORMWATER (MAIN)

LEGEND EXISTING UTILITIES

- GAS
- WATERCARE (MAIN)
- WASTE WATER (MAIN)
- VECTOR ELECTRICITY
- FIBRE OPTIC
- TRANSPOWER OVERHEAD LINES
- TRANSPOWER PYLON

ORIGINAL SIZE A1

REV	ISSUED FOR NOTICE OF REQUIREMENT LODGEMENT	DATE	DESIGN REVIEW	DATE
B	ISSUED FOR NOTICE OF REQUIREMENT LODGEMENT	DEC. 2022	R. BROWN	28.08.2020
A	FOR DRAFT NOTICE OF REQUIREMENT	SEPT. 2020	B. BUSNARDO	07.12.2022
	REVISIONS			

SURVEYED	N/A	DATE
DRAWN	V. DELA TORRE	28.08.2020
DRAWING CHECK	J. DELA TORRE	28.08.2020
DESIGN	D. De ALMEIDA	28.08.2020
DESIGN REVIEW	R. BROWN	28.08.2020
APPROVED	B. BUSNARDO	07.12.2022



SUPPORTING GROWTH PROGRAMME
NORTH WEST HIF REDHILLS (NoR 2C)
 Drawing Title: GENERAL ARRANGEMENT LAYOUT PLAN
 SHEET 4 OF 8

AERIAL IMAGERY SUPPLIED BY NEARMAP AUSTRALIA PTY LTD



NOT FOR CONSTRUCTION

FOR LODGEMENT			
Drawing Date:	07.12.2022		
A1 Scale:	1:1000	A3 Scale:	1:2000
Discipline:	CIVIL		
Drawing No:	SGA-DRG-NWE-001-CI-1004		Revision:
			B

C:\pwworking\paccom_dsl10_aul\joseph.delaTorre@paccom.com\d0181719_SGA-DRG-NWE-001-CI-1100_COMBINED.dwg

LEGEND GENERAL

- CONTROL LINE AND CHAINAGE
- - - EXISTING PROPERTY BOUNDARY
- · - · - · PROPOSED DESIGNATION BOUNDARY
- ▬ PROPOSED ROAD CORRIDOR
- ▬ PROPOSED FOOTPATH
- ▬ PROPOSED CYCLEWAY
- ▬ PROPOSED BERM
- ▬ PROPOSED FLUSH MEDIAN, RAISED MEDIAN OR TRAFFIC ISLAND
- ▬ FILL BATTER
- ▬ CUT BATTER
- ▬ PROPOSED CROSSING OVER STREAM OR ROAD
- ▬ PROPOSED RETAINING WALL

LEGEND STORMWATER

- ▬ PROPOSED WETLAND
- ▬ PROPOSED CULVERT (SUBJECT TO RESOURCE CONSENT)
- ▬ PROPOSED SW PIPE INDICATIVE FLOW DIRECTION
- ▬ PROPOSED SWALE
- ▬ PROPOSED DIVERSION DRAIN
- ▬ EXISTING CULVERT
- ▬ EXISTING OVERLAND FLOW PATH
- ▬ EXISTING STORMWATER (MAIN)

LEGEND EXISTING UTILITIES

- G — GAS
- W — WATERCARE (MAIN)
- WW — WASTE WATER (MAIN)
- P — VECTOR ELECTRICITY
- FO — FIBRE OPTIC
- OH — TRANSPOWER OVERHEAD LINES
- ▬ TRANSPOWER PYLON

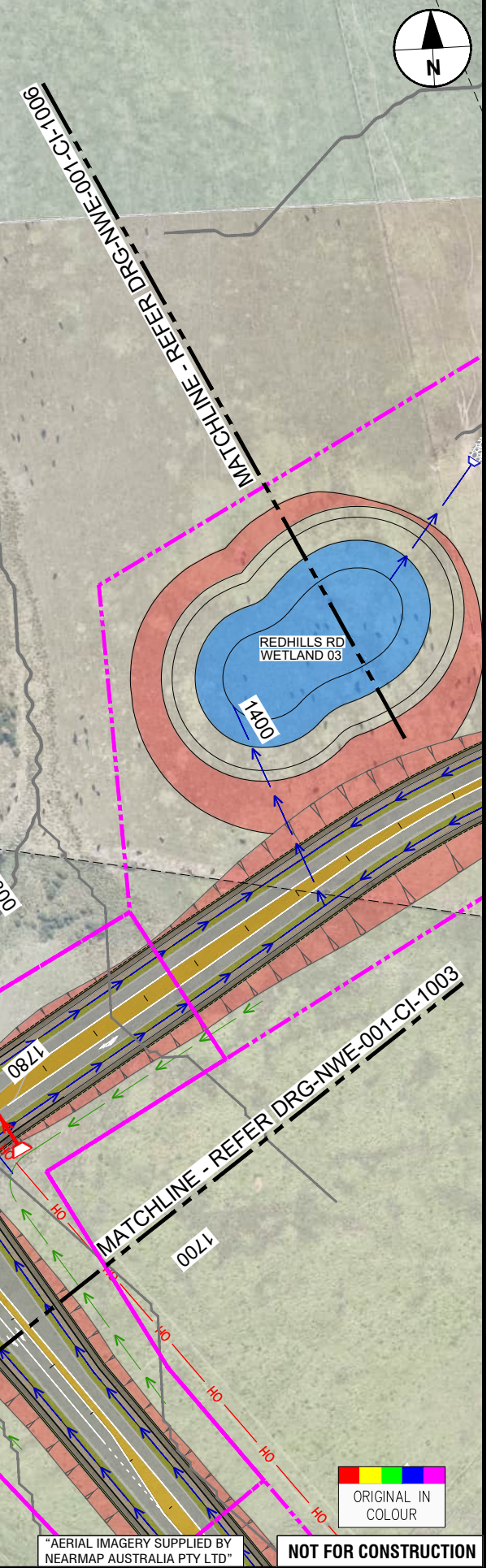
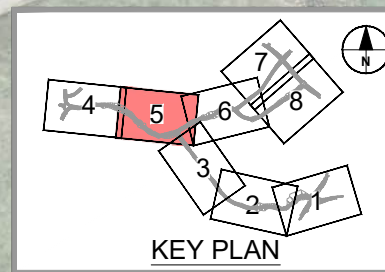

"AERIAL IMAGERY SUPPLIED BY NEARMAP AUSTRALIA PTY LTD"

NOT FOR CONSTRUCTION

ORIGINAL SIZE A1

REV	REVISIONS	DATE	APPROVED	DATE
B	ISSUED FOR NOTICE OF REQUIREMENT LODGEMENT	DEC. 2022	VDLT	
A	FOR DRAFT NOTICE OF REQUIREMENT	SEPT. 2022	VDLT	

SURVEYED	N/A	DATE
DRAWN	V. DELA TORRE	28.08.2020
DRAWING CHECK	J. DELA TORRE	28.08.2020
DESIGN	D. De ALMEIDA	28.08.2020
DESIGN REVIEW	R. BROWN	28.08.2020
APPROVED	B. BUSNARDO	07.12.2022



SUPPORTING GROWTH PROGRAMME
NORTH WEST HIF REDHILLS (NoR 2C AND NoR 2A)
 Drawing Title:
GENERAL ARRANGEMENT LAYOUT PLAN
SHEET 5 OF 8

FOR LODGEMENT			
Drawing Date:		07.12.2022	
A1	1:1000	A3	1:2000
Discipline: CIVIL			
Drawing No: SGA-DRG-NWE-001-CI-1005			Revision: B

C:\pwworking\pwworking.com\d10_aul\joseph.delella@pwworking.com\d10_115_SGA-DPS-NWE-001-CI-1100-COMBINED.dwg

LEGEND GENERAL

- CONTROL LINE AND CHAINAGE
- EXISTING PROPERTY BOUNDARY
- PROPOSED DESIGNATION BOUNDARY
- PROPOSED ROAD CORRIDOR
- PROPOSED FOOTPATH
- PROPOSED CYCLEWAY
- PROPOSED BERM
- PROPOSED FLUSH MEDIAN, RAISED MEDIAN OR TRAFFIC ISLAND
- FILL BATTER
- CUT BATTER
- PROPOSED CROSSING OVER STREAM OR ROAD
- PROPOSED RETAINING WALL

LEGEND STORMWATER

- PROPOSED WETLAND
- PROPOSED CULVERT (SUBJECT TO RESOURCE CONSENT)
- PROPOSED SW PIPE INDICATIVE FLOW DIRECTION
- PROPOSED SWALE
- PROPOSED DIVERSION DRAIN
- EXISTING CULVERT
- EXISTING OVERLAND FLOW PATH
- EXISTING STORMWATER (MAIN)

LEGEND EXISTING UTILITIES

- GAS
- WATERCARE (MAIN)
- WASTE WATER (MAIN)
- VECTOR ELECTRICITY
- FIBRE OPTIC
- TRANSPOWER OVERHEAD LINES
- TRANSPOWER PYLON

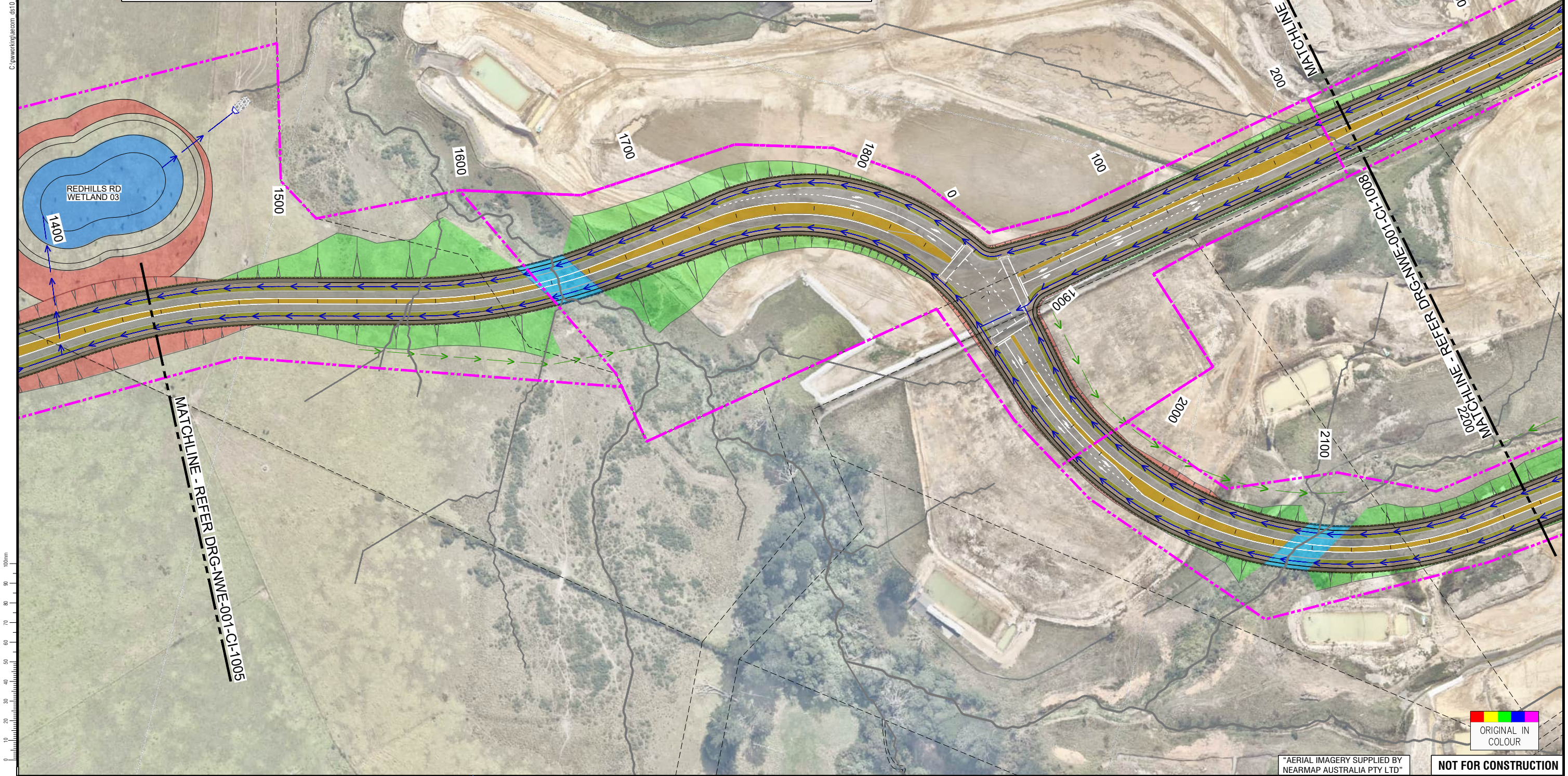
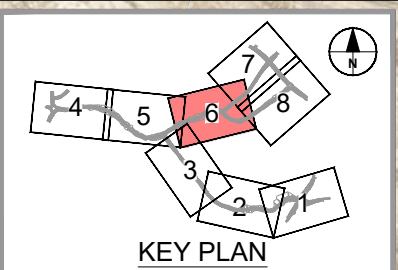

ORIGINAL SIZE A1

100mm



ORIGINAL IN COLOUR

"AERIAL IMAGERY SUPPLIED BY NEARMAP AUSTRALIA PTY LTD"

NOT FOR CONSTRUCTION

REV	DESCRIPTION	DATE	DESIGN REVIEW	DATE	APPROVED	DATE
B	ISSUED FOR NOTICE OF REQUIREMENT LODGEMENT	DEC. 2022	R. BROWN	28.08.2020	B. BUSNARDO	07.12.2022
A	FOR DRAFT NOTICE OF REQUIREMENT	SEPT. 2020	R. BROWN	28.08.2020	B. BUSNARDO	07.12.2022



SUPPORTING GROWTH PROGRAMME
NORTH WEST HIF REDHILLS (NoR 2A AND NoR 2B)
 Project Title:
GENERAL ARRANGEMENT LAYOUT PLAN
 SHEET 6 OF 8

Drawing Status:		FOR LODGEMENT	
Drawing Date:	07.12.2022		
A1 Scale:	1:1000	A3 Scale:	1:2000
Discipline: CIVIL			
Drawing No: SGA-DRG-NWE-001-CI-1006			Revision: B

C:\pwworking\sga.com\dct10_aul\psapb\delaterra@sga.com\d18115\SGA-DRES-NWE-001-CI-1100-COMBINED.dwg

LEGEND GENERAL

- CONTROL LINE AND CHAINAGE
- EXISTING PROPERTY BOUNDARY
- PROPOSED DESIGNATION BOUNDARY
- PROPOSED ROAD CORRIDOR
- PROPOSED FOOTPATH
- PROPOSED CYCLEWAY
- PROPOSED BERM
- PROPOSED FLUSH MEDIAN, RAISED MEDIAN OR TRAFFIC ISLAND
- FILL BATTER
- CUT BATTER
- PROPOSED CROSSING OVER STREAM OR ROAD
- PROPOSED RETAINING WALL

LEGEND STORMWATER

- PROPOSED WETLAND
- PROPOSED CULVERT (SUBJECT TO RESOURCE CONSENT)
- PROPOSED SW PIPE INDICATIVE FLOW DIRECTION
- PROPOSED SWALE
- PROPOSED DIVERSION DRAIN
- EXISTING CULVERT
- EXISTING OVERLAND FLOW PATH
- EXISTING STORMWATER (MAIN)
- GAS
- WATERCARE (MAIN)
- WASTE WATER (MAIN)
- VECTOR ELECTRICITY
- FIBRE OPTIC
- TRANSPOWER OVERHEAD LINES
- TRANSPOWER PYLON

LEGEND EXISTING UTILITIES

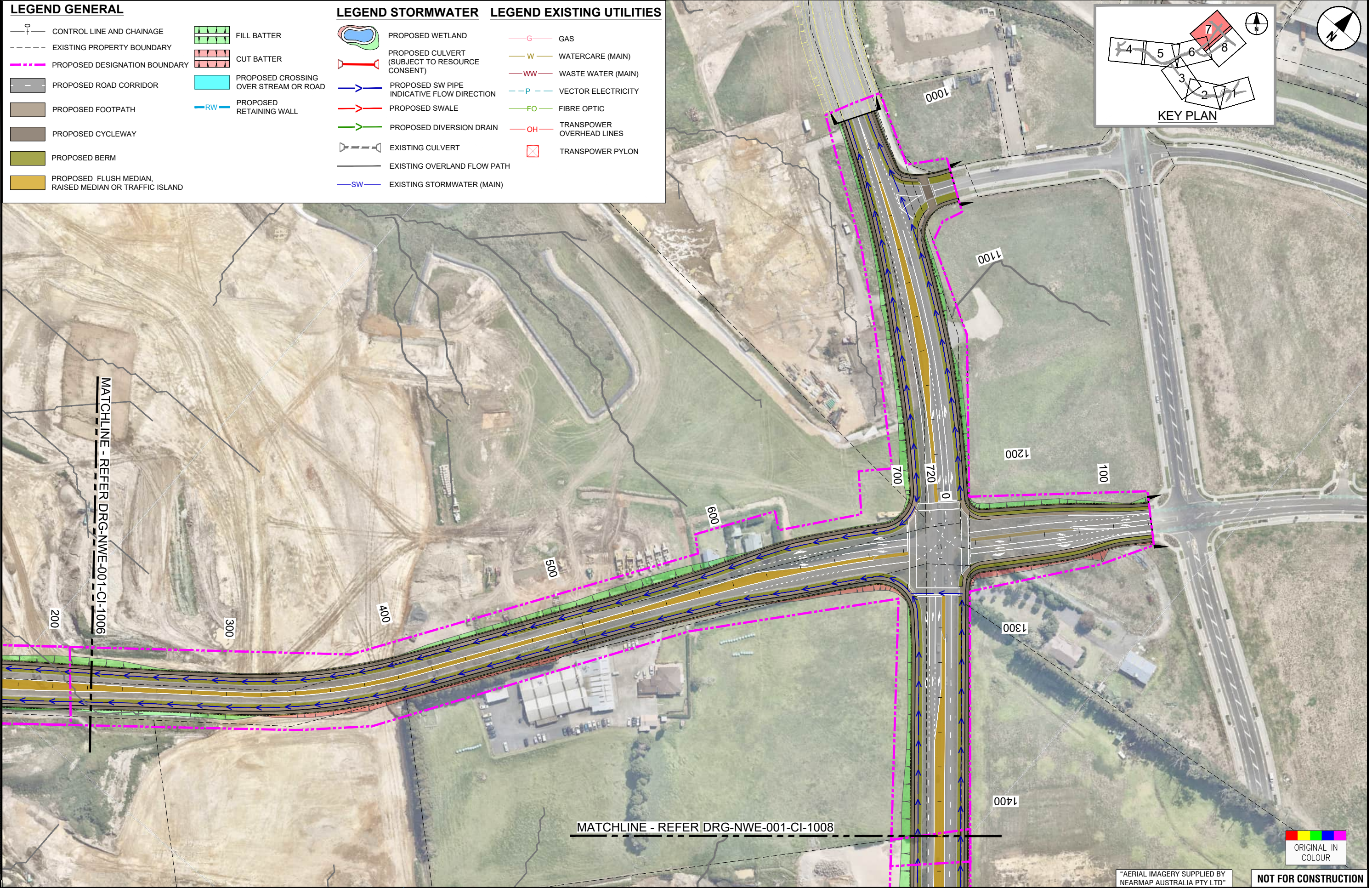
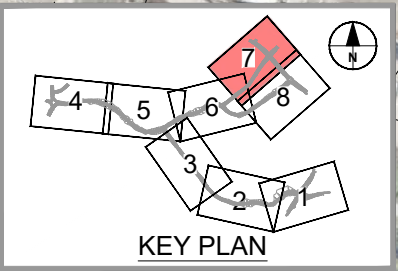

ORIGINAL SIZE A1

REV	REVISIONS	DATE	APPROVED	DATE
B	ISSUED FOR NOTICE OF REQUIREMENT LODGEMENT	DEC. 2022		
A	FOR DRAFT NOTICE OF REQUIREMENT	SEPT. 2020		

SURVEYED	N/A		
DRAWN	V. DELA TORRE	28.08.2020	
DRAWING CHECK	J. DELA TORRE	28.08.2020	
DESIGN	D. De ALMEIDA	28.08.2020	
DESIGN REVIEW	R. BROWN	28.08.2020	
APPROVED	B. BUSNARDO	07.12.2022	



SUPPORTING GROWTH PROGRAMME
NORTH WEST HIF REDHILLS (NoR 2A)
 Drawing Title:
GENERAL ARRANGEMENT LAYOUT PLAN
 SHEET 7 OF 8

"AERIAL IMAGERY SUPPLIED BY NEARMAP AUSTRALIA PTY LTD"

NOT FOR CONSTRUCTION

FOR LODGEMENT			
Drawing Date:	07.12.2022		
A1 Scales	1:1000	A3 Scales	1:2000
Discipline:	CIVIL		
Drawing No:	SGA-DRG-NWE-001-CI-1007		Revision
			B



C:\pwworking\paccom_dsl10_mullis@pac.com\dsl10_SGA-DRG-NWE-001-CI-1100_COMBINED.dwg

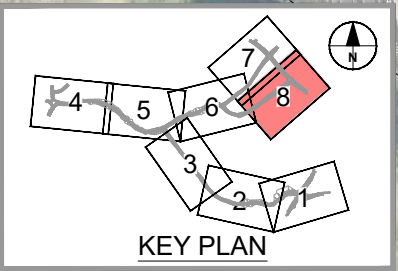
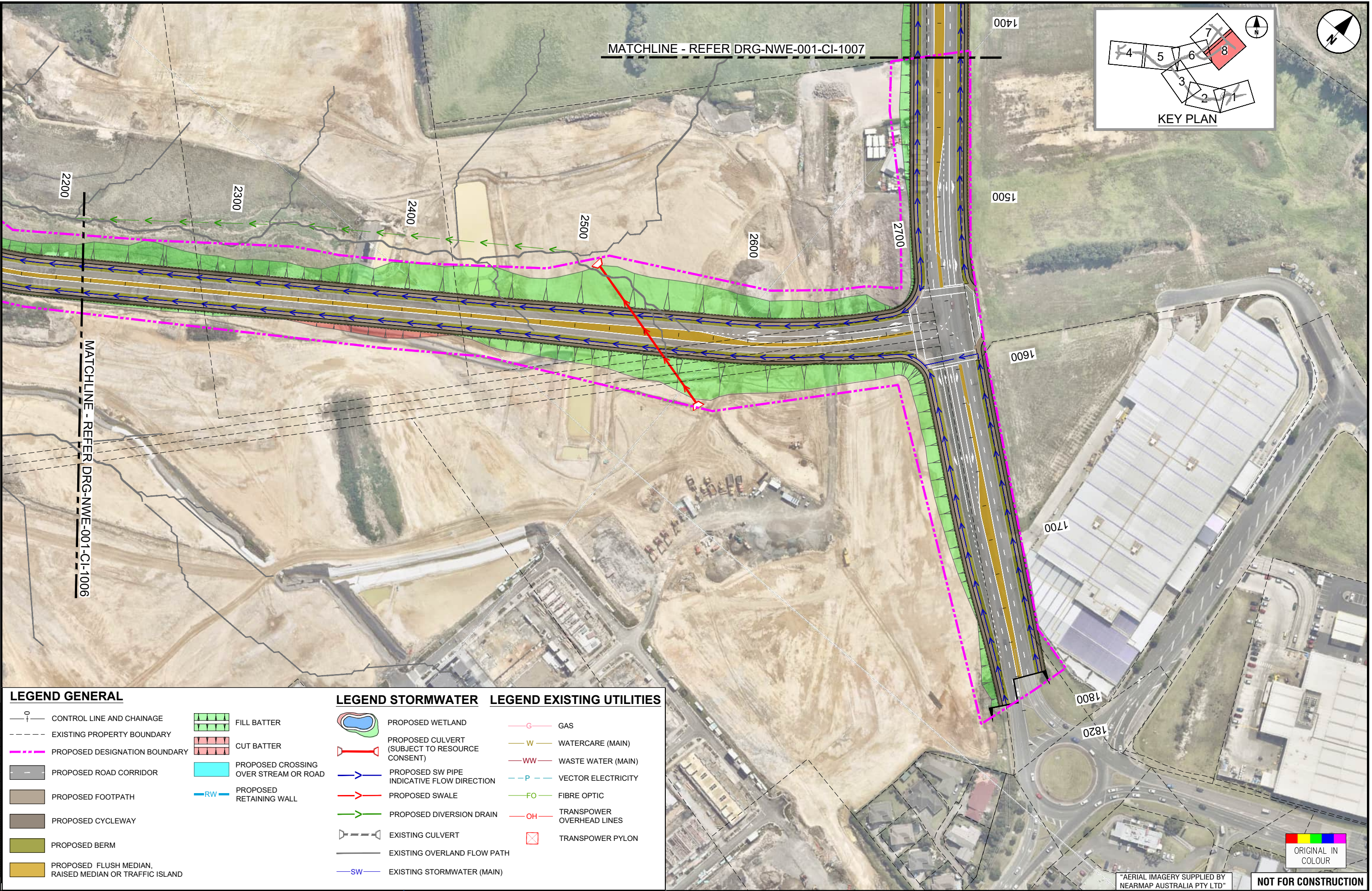

LEGEND GENERAL

- CONTROL LINE AND CHAINAGE
- EXISTING PROPERTY BOUNDARY
- PROPOSED DESIGNATION BOUNDARY
- PROPOSED ROAD CORRIDOR
- PROPOSED FOOTPATH
- PROPOSED CYCLEWAY
- PROPOSED BERM
- PROPOSED FLUSH MEDIAN, RAISED MEDIAN OR TRAFFIC ISLAND
- FILL BATTER
- CUT BATTER
- PROPOSED CROSSING OVER STREAM OR ROAD
- PROPOSED RETAINING WALL

LEGEND STORMWATER

- PROPOSED WETLAND
- PROPOSED CULVERT (SUBJECT TO RESOURCE CONSENT)
- PROPOSED SW PIPE INDICATIVE FLOW DIRECTION
- PROPOSED SWALE
- PROPOSED DIVERSION DRAIN
- EXISTING CULVERT
- EXISTING OVERLAND FLOW PATH
- EXISTING STORMWATER (MAIN)

LEGEND EXISTING UTILITIES

- GAS
- WATERCARE (MAIN)
- WASTE WATER (MAIN)
- VECTOR ELECTRICITY
- FIBRE OPTIC
- TRANSPOWER OVERHEAD LINES
- TRANSPOWER PYLON

ORIGINAL SIZE A1

REV	DESCRIPTION	DATE	APPROVED
B	ISSUED FOR NOTICE OF REQUIREMENT LODGEMENT	DEC. 2022	V. DELA TORRE
A	FOR DRAFT NOTICE OF REQUIREMENT	SEPT. 2020	D. De ALMEIDA
	REVISIONS		

SURVEYED	N/A	DATE
DRAWN	V. DELA TORRE	28.08.2020
DRAWING CHECK	J. DELA TORRE	28.08.2020
DESIGN	D. De ALMEIDA	28.08.2020
DESIGN REVIEW	R. BROWN	28.08.2020
APPROVED	B. BUSNARDO	07.12.2022



SUPPORTING GROWTH PROGRAMME
NORTH WEST HIF REDHILLS (NoR 2B)
 Drawing Title:
GENERAL ARRANGEMENT LAYOUT PLAN
 SHEET 8 OF 8

"AERIAL IMAGERY SUPPLIED BY NEARMAP AUSTRALIA PTY LTD"

NOT FOR CONSTRUCTION

FOR LODGEMENT

Discipline	Scale	Revision
CIVIL	1:1000	1
	A3 Scales	1:2000
Drawing No.	SGA-DRG-NWE-001-CI-1008	

