

C:\pwworking\pawson.d\10_aujoseph.delaunay\sga\041100\COMBINED.dwg

LEGEND GENERAL		LEGEND STORMWATER		LEGEND EXISTING UTILITIES	
	CONTROL LINE AND CHAINAGE		PROPOSED WETLAND		GAS
	EXISTING PROPERTY BOUNDARY		PROPOSED CULVERT (SUBJECT TO RESOURCE CONSENT)		WATERCARE (MAIN)
	PROPOSED DESIGNATION BOUNDARY		PROPOSED SW PIPE INDICATIVE FLOW DIRECTION		WASTE WATER (MAIN)
	PROPOSED ROAD CORRIDOR		PROPOSED SWALE		VECTOR ELECTRICITY
	PROPOSED FOOTPATH		PROPOSED DIVERSION DRAIN		FIBRE OPTIC
	PROPOSED CYCLEWAY		EXISTING CULVERT		TRANSPOWER OVERHEAD LINES
	PROPOSED BERM		EXISTING OVERLAND FLOW PATH		TRANSPOWER PYLON
	PROPOSED FLUSH MEDIAN, RAISED MEDIAN OR TRAFFIC ISLAND		EXISTING STORMWATER (MAIN)		SPARK INTERNATIONAL CABLE
	FILL BATTER				
	CUT BATTER				
	PROPOSED CROSSING OVER STREAM OR ROAD				
	PROPOSED RETAINING WALL				
	PROPOSED SWALE				

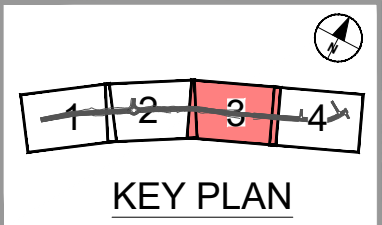

ORIGINAL SIZE A1

REV	ISSUED FOR NOTICE OF REQUIREMENT LODGEMENT	JDT	DEC. 2022	DESIGN REVIEW	D. ZIMMERLE	30.04.2021
A	DRAFT ISSUE FOR REVIEW	VDLT	JULY 2021	APPROVED	B. BUSNARDO	07.12.2022
B						

SURVEYED	N/A	30.04.2021
DRAWN	V. DELA TORRE	30.04.2021
DRAWING CHECK	J. DELA TORRE	30.04.2021
DESIGN	R. BELTRAN	30.04.2021
DESIGN REVIEW	D. ZIMMERLE	30.04.2021
APPROVED	B. BUSNARDO	07.12.2022



SUPPORTING GROWTH PROGRAMME
KUMĒU - HUAPAI - ACCESS RD UPGRADE (NoR S4)
 Drawing Title: GENERAL ARRANGEMENT LAYOUT PLAN
 SHEET 3 OF 4

"AERIAL IMAGERY SUPPLIED BY NEARMAP AUSTRALIA PTY LTD"

NOT FOR CONSTRUCTION

FOR LODGEMENT	
Drawing Date:	07.12.2022
Discipline:	CIVIL
Scale:	1:1000
Scale:	A3
Scale:	1:2000
Drawing No.:	SGA-DRG-NWE-004-CI-1103
Revision:	B



C:\pwworking\arcam\ds10\ajoseph\data\arcam\com\0135507\SGA_DRG-NWE-004-CI-1100_COMBINED.dwg

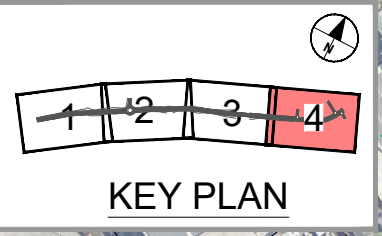
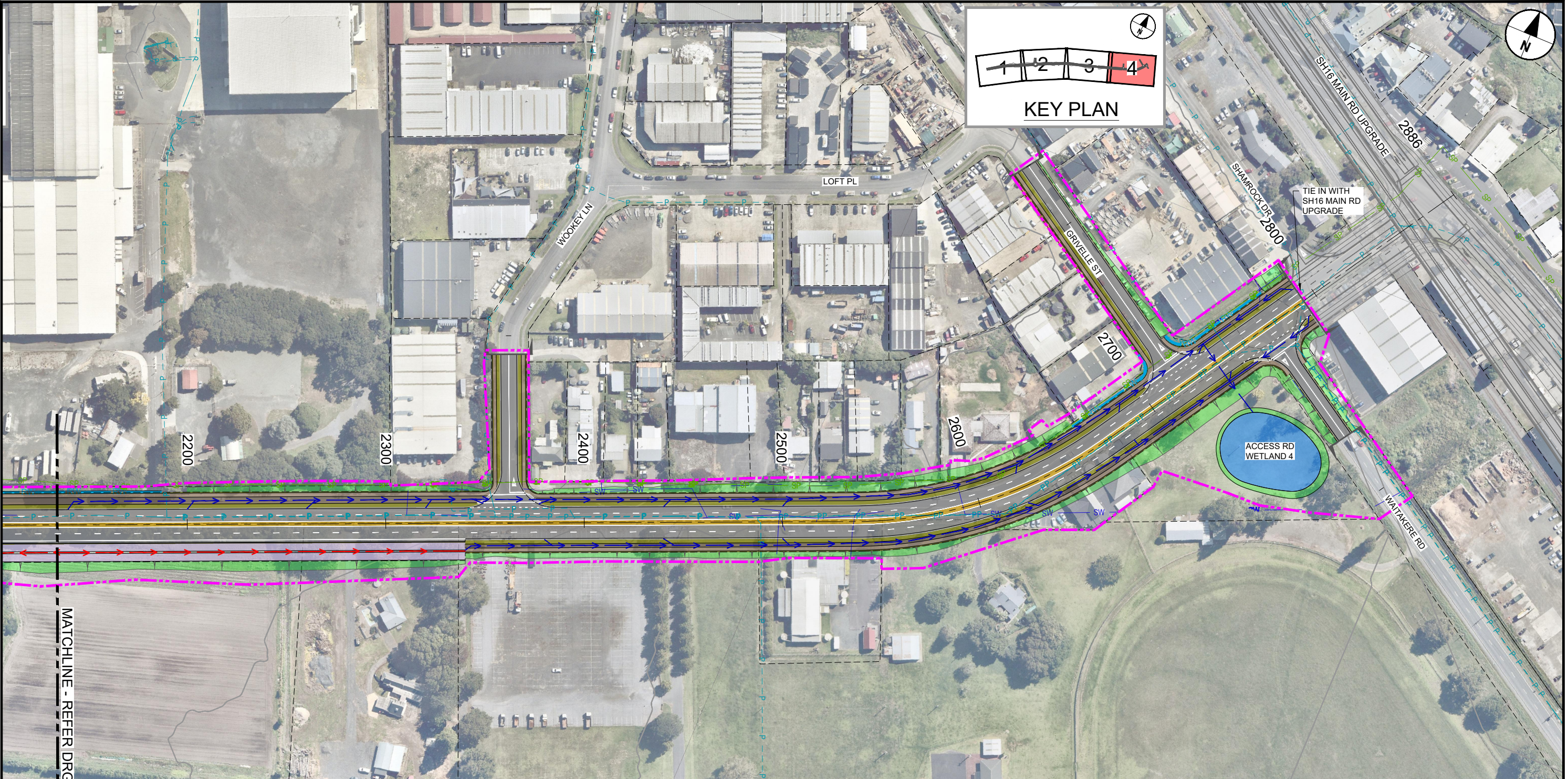

LEGEND GENERAL

- CONTROL LINE AND CHAINAGE
- EXISTING PROPERTY BOUNDARY
- PROPOSED DESIGNATION BOUNDARY
- PROPOSED ROAD CORRIDOR
- PROPOSED FOOTPATH
- PROPOSED CYCLEWAY
- PROPOSED BERM
- PROPOSED FLUSH MEDIAN, RAISED MEDIAN OR TRAFFIC ISLAND
- FILL BATTER
- CUT BATTER
- PROPOSED CROSSING OVER STREAM OR ROAD
- PROPOSED RETAINING WALL
- PROPOSED SWALE

LEGEND STORMWATER

- PROPOSED WETLAND
- PROPOSED CULVERT (SUBJECT TO RESOURCE CONSENT)
- PROPOSED SW PIPE INDICATIVE FLOW DIRECTION
- PROPOSED SWALE
- PROPOSED DIVERSION DRAIN
- EXISTING CULVERT
- EXISTING OVERLAND FLOW PATH
- EXISTING STORMWATER (MAIN)

LEGEND EXISTING UTILITIES

- GAS
- WATERCARE (MAIN)
- WASTE WATER (MAIN)
- VECTOR ELECTRICITY
- FIBRE OPTIC
- TRANSPOWER OVERHEAD LINES
- TRANSPOWER PYLON
- SPARK INTERNATIONAL CABLE

ORIGINAL IN COLOUR

"AERIAL IMAGERY SUPPLIED BY NEARMAP AUSTRALIA PTY LTD"

NOT FOR CONSTRUCTION

ORIGINAL SIZE A1

REV	ISSUED FOR NOTICE OF REQUIREMENT LODGEMENT	JDT	DEC. 2022	DESIGN REVIEW	D. ZIMMERLE	30.04.2021
A	DRAFT ISSUE FOR REVIEW	VDLT	JULY 2021	APPROVED	B. BUSNARDO	07.12.2022
REVISIONS						

SURVEYED	N/A	30.04.2021
DRAWN	V. DELA TORRE	30.04.2021
DRAWING CHECK	J. DELA TORRE	30.04.2021
DESIGN	R. BELTRAN	30.04.2021
DESIGN REVIEW	D. ZIMMERLE	30.04.2021
APPROVED	B. BUSNARDO	07.12.2022



SUPPORTING GROWTH PROGRAMME
KUMĒU - HUAPAI - ACCESS RD UPGRADE (NoR S4)
 Drawing Title: GENERAL ARRANGEMENT LAYOUT PLAN
 SHEET 4 OF 4

Drawing Date: 07.12.2022		FOR LODGEMENT	
Scale: 1:1000	Scale: A3	Scale: 1:2000	
Discipline: CIVIL		Revision: B	
Drawing No: SGA-DRG-NWE-004-CI-1104			