

C:\working\pacom_4510_au\joseph.delatorre@pacom.com\0153599\SGA-DRG-NWE-002-GE-3000_Aur

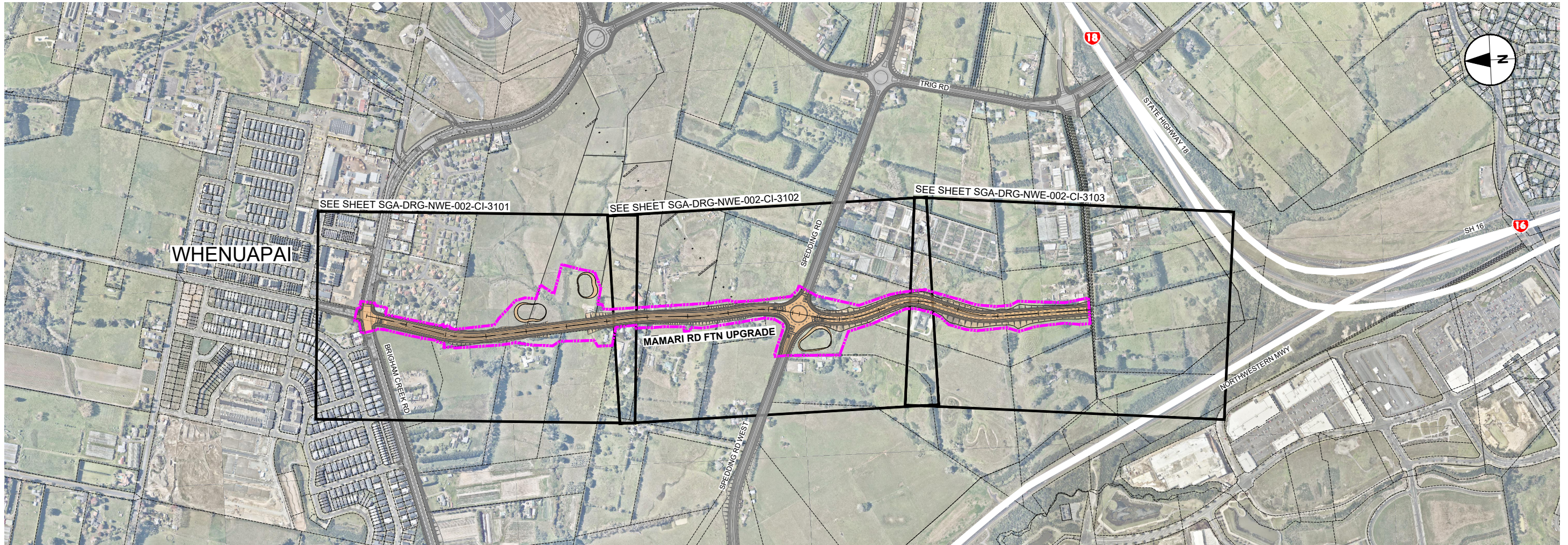

WHENUAPAI - MAMARI RD FTN UPGRADE LOCATION PLAN
Scale 1:5000

DRAWING LIST - WHENUAPAI - MAMARI RD FTN UPGRADE		
DRAWING No.	DRAWING TITLE	REVISION
SGA-DRG-NWE-002-GE-3000	LOCATION PLAN, GENERAL NOTES, DRAWING LIST	B
SGA-DRG-NWE-002-CI-3101	GENERAL ARRANGEMENT LAYOUT PLAN - SHEET 1 OF 3	B
SGA-DRG-NWE-002-CI-3102	GENERAL ARRANGEMENT LAYOUT PLAN - SHEET 2 OF 3	B
SGA-DRG-NWE-002-CI-3103	GENERAL ARRANGEMENT LAYOUT PLAN - SHEET 3 OF 3	B

GENERAL NOTES

GENERAL

- 1.1 THE GENERAL ARRANGEMENT (GA) PLANS PROVIDE PRELIMINARY / CONCEPT LEVEL DESIGN REQUIRED TO IDENTIFY THE DESIGNATION FOOTPRINT FOR THE CONSTRUCTION AND OPERATION OF THE PERMANENT WORKS.
- 1.2 THE GA PLANS INDICATE HOW EACH CORRIDOR TIES INTO THE EXISTING AND FUTURE TRANSPORT NETWORK.

STORMWATER

- 2.1 THE STORMWATER DESIGN IS INDICATIVE.
- 2.2 STORMWATER POND SIZES ARE INDICATIVE AND DESIGNED IN ACCORDANCE WITH AUCKLAND COUNCIL'S GUIDELINE DOCUMENT GD01: STORMWATER MANAGEMENT DEVICES GUIDE.

ORIGINAL SIZE A1
0 10 20 30 40 50 60 70 80 90 100mm



"AERIAL IMAGERY SUPPLIED BY NEARMAP AUSTRALIA PTY LTD"

NOT FOR CONSTRUCTION

REV	REVISIONS	DATE	APPROVED	DATE
B	ISSUED FOR NOTICE OF REQUIREMENT LODGEMENT	JDT DEC 2022		
A	DRAFT ISSUED FOR REVIEW	VOLT MAY 2022		

SUPPORTING GROWTH PROGRAMME
WHENUAPAI - MAMARI RD FTN UPGRADE (NoR W2)
 LOCATION PLAN, GENERAL NOTES & DRAWING LIST

FOR LODGEMENT			
Drawing Date:	07.12.2022		
A1 Scales:	NTS	A3 Scales:	NTS
Discipline:	CIVIL		
Drawing No:	SGA-DRG-NWE-002-GE-3000		Revision: B

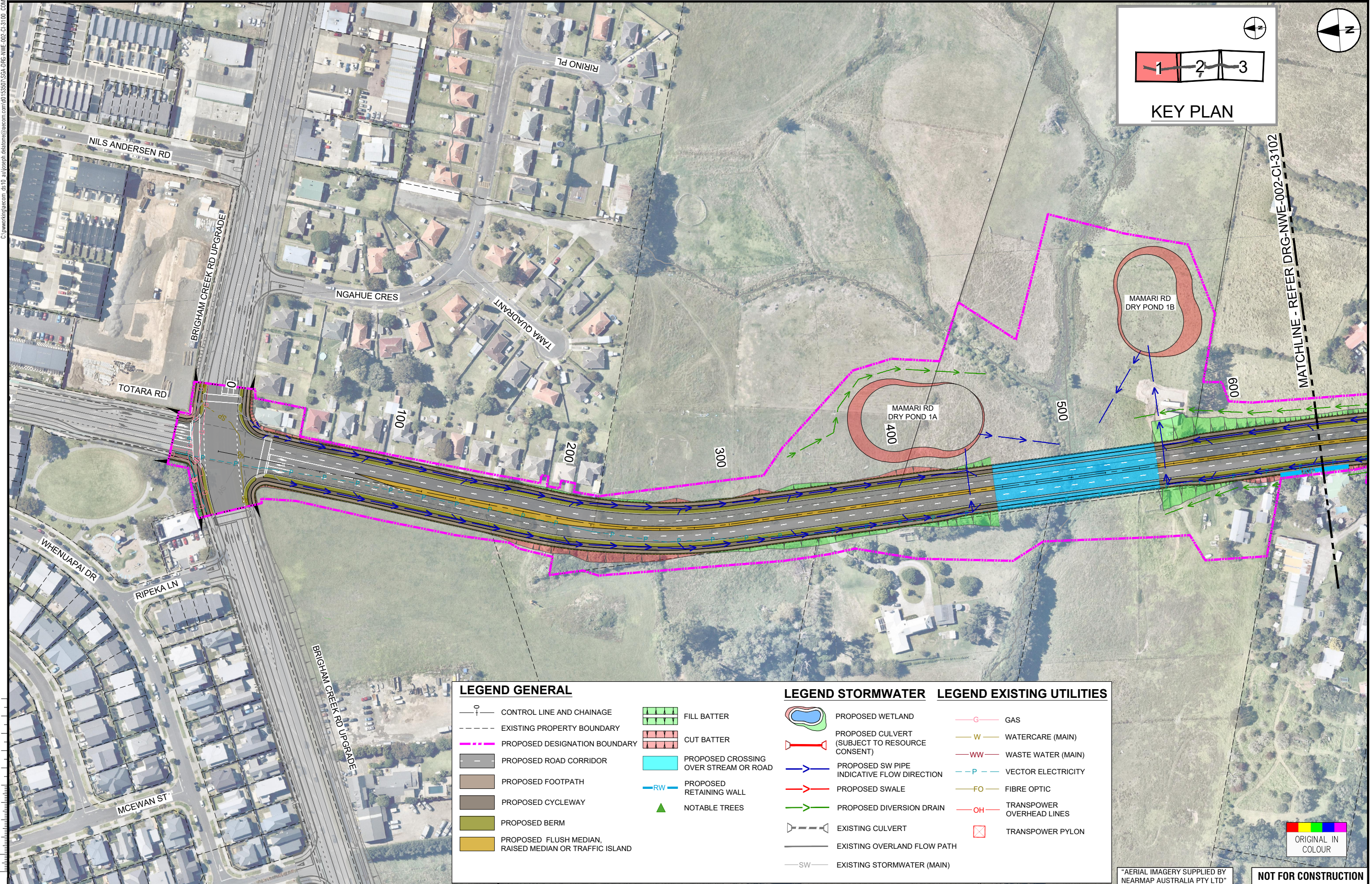

KEY PLAN

1 2 3

LEGEND GENERAL

- 0 — CONTROL LINE AND CHAINAGE
- - - - EXISTING PROPERTY BOUNDARY
- - - - PROPOSED DESIGNATION BOUNDARY
- ▬ PROPOSED ROAD CORRIDOR
- ▬ PROPOSED FOOTPATH
- ▬ PROPOSED CYCLEWAY
- ▬ PROPOSED BERM
- ▬ PROPOSED FLUSH MEDIAN, RAISED MEDIAN OR TRAFFIC ISLAND
- ▬ FILL BATTER
- ▬ CUT BATTER
- ▬ PROPOSED CROSSING OVER STREAM OR ROAD
- ▬ PROPOSED RETAINING WALL
- ▲ NOTABLE TREES

LEGEND STORMWATER

- ▬ PROPOSED WETLAND (SUBJECT TO RESOURCE CONSENT)
- ▬ PROPOSED CULVERT (SUBJECT TO RESOURCE CONSENT)
- ▬ PROPOSED SW PIPE INDICATIVE FLOW DIRECTION
- ▬ PROPOSED SWALE
- ▬ PROPOSED DIVERSION DRAIN
- ▬ EXISTING CULVERT
- ▬ EXISTING OVERLAND FLOW PATH
- ▬ EXISTING STORMWATER (MAIN)

LEGEND EXISTING UTILITIES

- G GAS
- W WATERCARE (MAIN)
- WW WASTE WATER (MAIN)
- P VECTOR ELECTRICITY
- FO FIBRE OPTIC
- OH TRANSPOWER OVERHEAD LINES
- ⊠ TRANSPOWER PYLON

ORIGINAL IN COLOUR

"AERIAL IMAGERY SUPPLIED BY NEARMAP AUSTRALIA PTY LTD" **NOT FOR CONSTRUCTION**

ORIGINAL SIZE A1

REV	ISSUED FOR NOTICE OF REQUIREMENT LODGEMENT	JDT	DEC 2022	DESIGN REVIEW	D. ZIMMERLE	30.04.2021
A	DRAFT ISSUE FOR REVIEW	VDLT	MAY 2021	DESIGN REVIEW	D. ZIMMERLE	30.04.2021
				APPROVED	B. BUSNARDO	07.12.2022



SUPPORTING GROWTH PROGRAMME
WHENUAPAI - MĀMARI RD FTN UPGRADE (NoR W2)
 Project Title:
GENERAL ARRANGEMENT LAYOUT PLAN
 SHEET 1 OF 3

Drawing Date:		07.12.2022	
Drawing Scale:		A3 1:2000	
Discipline:	CIVIL	Scale:	1:2000
Drawing No.:	SSGA-DRG-NWE-002-CI-3101	Revision:	B