

C:\pwworking\pwwork.com\d10_mil\pwworking\pwwork.com\d10_mil\SGA-DRG-NWE-002-GE-5000.dwg

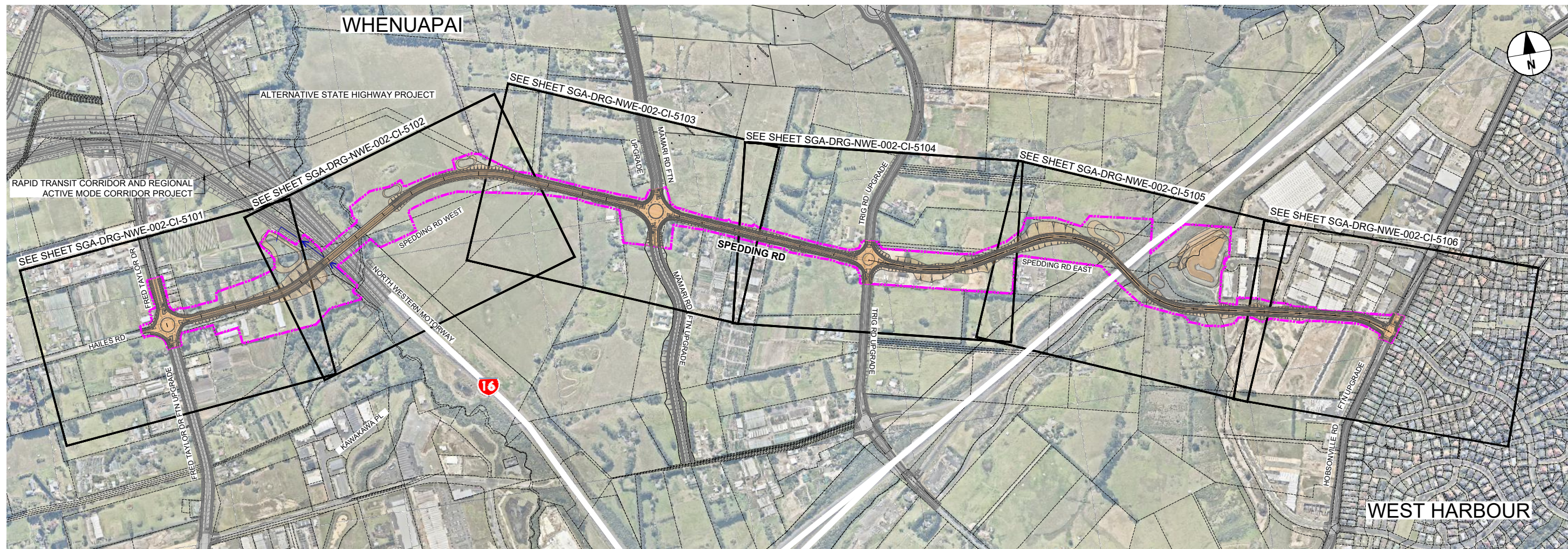

WHENUAPAI - NEW SPEDDING RD LOCATION PLAN

Scale 1:5000

DRAWING LIST - WHENUAPAI - NEW SPEDDING RD		
DRAWING No.	DRAWING TITLE	REVISION
SGA-DRG-NWE-002-GE-5000	LOCATION PLAN, GENERAL NOTES, DRAWING LIST	B
SGA-DRG-NWE-002-CI-5101	GENERAL ARRANGEMENT LAYOUT PLAN - SHEET 1 OF 6	B
SGA-DRG-NWE-002-CI-5102	GENERAL ARRANGEMENT LAYOUT PLAN - SHEET 2 OF 6	B
SGA-DRG-NWE-002-CI-5103	GENERAL ARRANGEMENT LAYOUT PLAN - SHEET 3 OF 6	B
SGA-DRG-NWE-002-CI-5104	GENERAL ARRANGEMENT LAYOUT PLAN - SHEET 4 OF 6	B
SGA-DRG-NWE-002-CI-5105	GENERAL ARRANGEMENT LAYOUT PLAN - SHEET 5 OF 6	B
SGA-DRG-NWE-002-CI-5106	GENERAL ARRANGEMENT LAYOUT PLAN - SHEET 6 OF 6	B

GENERAL NOTES

GENERAL

- 1.1 THE GENERAL ARRANGEMENT (GA) PLANS PROVIDE PRELIMINARY / CONCEPT LEVEL DESIGN REQUIRED TO IDENTIFY THE DESIGNATION FOOTPRINT FOR THE CONSTRUCTION AND OPERATION OF THE PERMANENT WORKS.
- 1.2 THE GA PLANS INDICATE HOW EACH CORRIDOR TIES INTO THE EXISTING AND FUTURE TRANSPORT NETWORK.

STORMWATER

- 2.1 THE STORMWATER DESIGN IS INDICATIVE.
- 2.2 STORMWATER POND SIZES ARE INDICATIVE AND DESIGNED IN ACCORDANCE WITH AUCKLAND COUNCIL'S GUIDELINE DOCUMENT GD01: STORMWATER MANAGEMENT DEVICES GUIDE.

ORIGINAL SIZE A1



"AERIAL IMAGERY SUPPLIED BY NEARMAP AUSTRALIA PTY LTD"

NOT FOR CONSTRUCTION

REV	ISSUED FOR NOTICE OF REQUIREMENT LODGEMENT	ISSUED FOR FIR REVIEW	REVISIONS	JDT	DEC. 2022	VDLT	MAY 2021	DESIGN REVIEW	D. ZIMMERLE	30.04.2021	APPROVED	B. BUSNARDO	07.12.2022
B													
A													



SUPPORTING GROWTH PROGRAMME
WHENUAPAI - NEW SPEDDING RD (NoR W4)
 Drawing Title: LOCATION PLAN, GENERAL NOTES & DRAWING LIST

Drawing Status:		FOR LODGEMENT	
Drawing Date:	07.12.2022		
A1 Scales	1:5000	A3 Scales	1:10000
Discipline: CIVIL			
Drawing No:	SGA-DRG-NWE-002-GE-5000	Revision:	B

C:\pwworking\arc.com_4510_ahjoseph.delaTorre@arc.com\0015507\SGA-DRG-NWE-002-CI-5100_COMBINED.dwg

LEGEND GENERAL

- CONTROL LINE AND CHAINAGE
- EXISTING PROPERTY BOUNDARY
- PROPOSED DESIGNATION BOUNDARY
- PROPOSED ROAD CORRIDOR
- PROPOSED FOOTPATH
- PROPOSED CYCLEWAY
- PROPOSED BERM
- PROPOSED FLUSH MEDIAN, RAISED MEDIAN OR TRAFFIC ISLAND
- FILL BATTER
- CUT BATTER
- PROPOSED CROSSING OVER STREAM OR ROAD
- PROPOSED RETAINING WALL

LEGEND STORMWATER

- PROPOSED WETLAND
- PROPOSED CULVERT (SUBJECT TO RESOURCE CONSENT)
- PROPOSED SW PIPE INDICATIVE FLOW DIRECTION
- PROPOSED SWALE
- PROPOSED DIVERSION DRAIN
- EXISTING CULVERT
- EXISTING OVERLAND FLOW PATH
- EXISTING STORMWATER (MAIN)

LEGEND EXISTING UTILITIES

- GAS
- WATERCARE (MAIN)
- WASTE WATER (MAIN)
- VECTOR ELECTRICITY
- FIBRE OPTIC
- TRANSPOWER OVERHEAD LINES
- TRANSPOWER PYLON

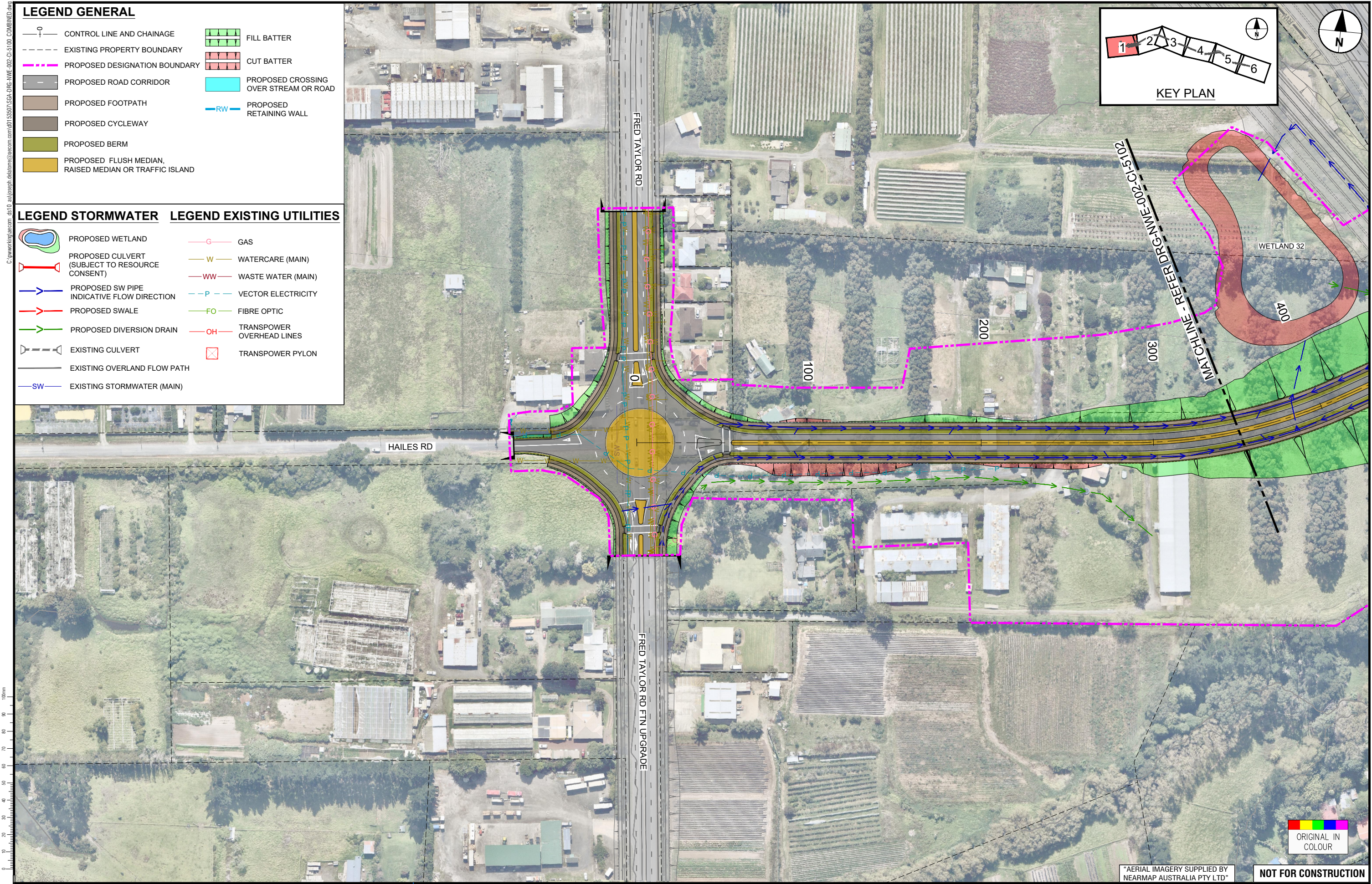
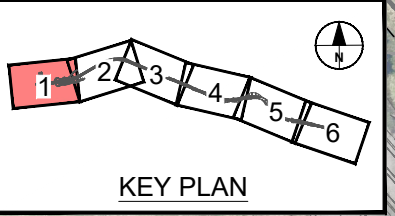

ORIGINAL SIZE A1

REV	DATE	BY	DESCRIPTION
B	ISSUED FOR NOTICE OF REQUIREMENT LODGEMENT	JDT	DEC 2022
A	DRAFT ISSUE FOR REVIEW	VDLT	MAY 2021

SURVEYED	N/A	
DRAWN	V. DELA TORRE	30.04.2021
DRAWING CHECK	J. DELA TORRE	30.04.2021
DESIGN	P. HADWIN	30.04.2021
DESIGN REVIEW	D. ZIMMERLE	30.04.2021
APPROVED	B. BUSNARDO	07.12.2022



SUPPORTING GROWTH PROGRAMME
WHENUAPAI - NEW SPEDDING RD (NoR W4)
 Project:
 Drawing Title:
GENERAL ARRANGEMENT LAYOUT PLAN
 SHEET 1 OF 6

"AERIAL IMAGERY SUPPLIED BY NEARMAP AUSTRALIA PTY LTD"

NOT FOR CONSTRUCTION

FOR LODGEMENT	
Drawing Date:	07.12.2022
A1 Scale:	1:5000
A3 Scale:	1:10000
Discipline:	CIVIL
Drawing No:	SGA-DRG-NWE-002-CI-5101
Revision:	B



C:\pwworking\pwwork.com\d10_mullis@pwwork.com\d155507_SGA-DRG-NWE-002-CI-5100_COMBINED.dwg

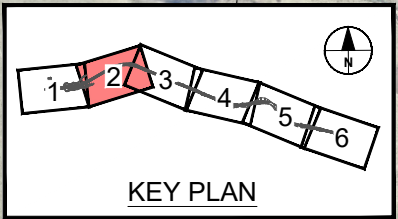
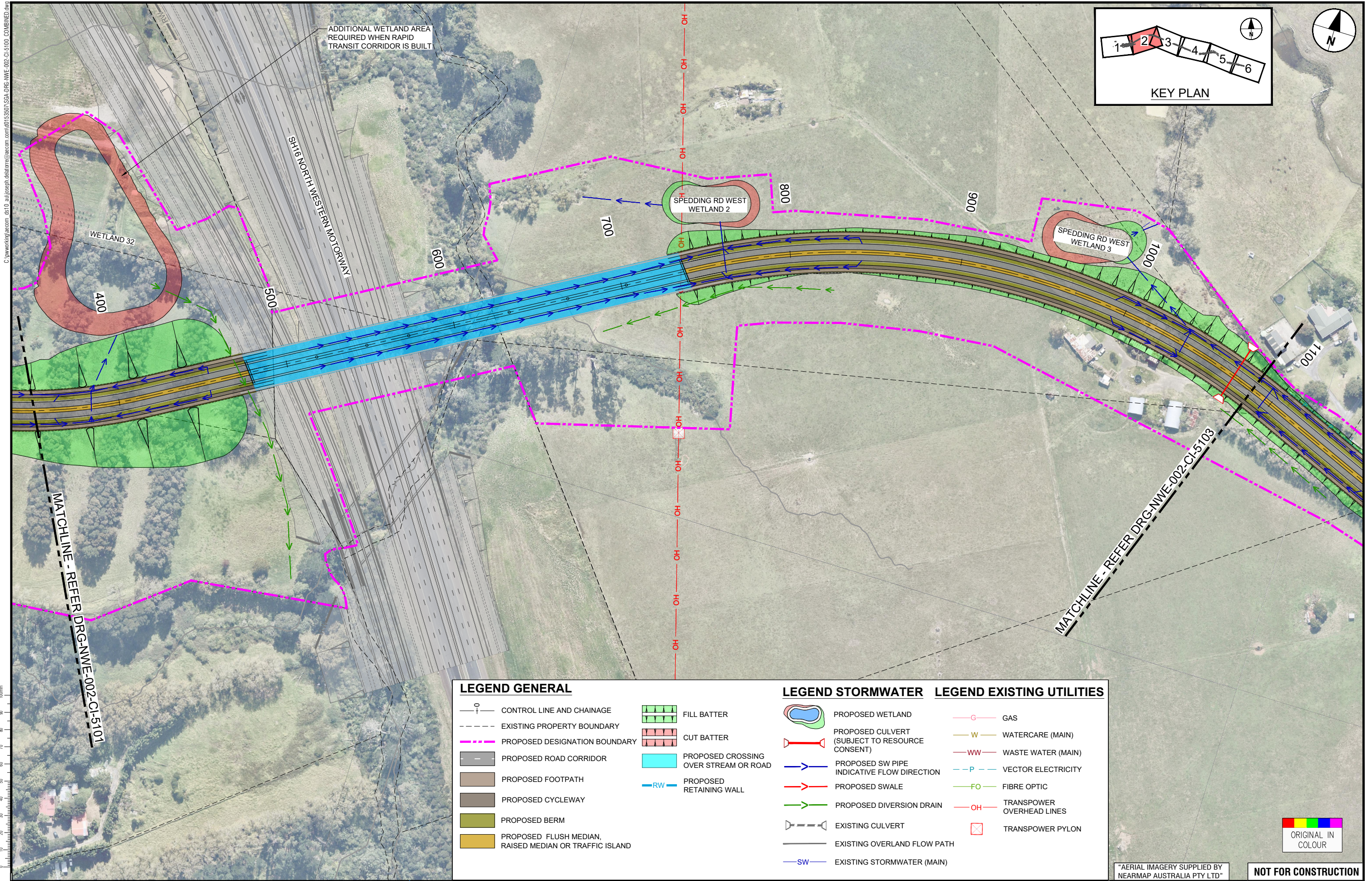

LEGEND GENERAL

- CONTROL LINE AND CHAINAGE
- EXISTING PROPERTY BOUNDARY
- PROPOSED DESIGNATION BOUNDARY
- PROPOSED ROAD CORRIDOR
- PROPOSED FOOTPATH
- PROPOSED CYCLEWAY
- PROPOSED BERM
- PROPOSED FLUSH MEDIAN, RAISED MEDIAN OR TRAFFIC ISLAND

- FILL BATTER
- CUT BATTER
- PROPOSED CROSSING OVER STREAM OR ROAD
- PROPOSED RETAINING WALL

LEGEND STORMWATER

- PROPOSED WETLAND
- PROPOSED CULVERT (SUBJECT TO RESOURCE CONSENT)
- PROPOSED SW PIPE INDICATIVE FLOW DIRECTION
- PROPOSED SWALE
- PROPOSED DIVERSION DRAIN
- EXISTING CULVERT
- EXISTING OVERLAND FLOW PATH
- EXISTING STORMWATER (MAIN)

LEGEND EXISTING UTILITIES

- GAS
- WATERCARE (MAIN)
- WASTE WATER (MAIN)
- VECTOR ELECTRICITY
- FIBRE OPTIC
- TRANSPOWER OVERHEAD LINES
- TRANSPOWER PYLON

ORIGINAL IN COLOUR

ORIGINAL SIZE A1

REV	ISSUED FOR NOTICE OF REQUIREMENT LODGEMENT	JDT	DEC. 2022	DESIGN REVIEW	D. ZIMMERLE	30.04.2021
A	DRAFT ISSUE FOR REVIEW	VOLT	MAY 2021	APPROVED	B. BUSNARDO	07.12.2022

SURVEYED	N/A	
DRAWN	V. DELA TORRE	30.04.2021
DRAWING CHECK	J. DELA TORRE	30.04.2021
DESIGN	P. HADWIN	30.04.2021
DESIGN REVIEW	D. ZIMMERLE	30.04.2021
APPROVED	B. BUSNARDO	07.12.2022



SUPPORTING GROWTH PROGRAMME
WHENUAPAI - NEW SPEDDING RD (NoR W4)
 Project:
 Drawing Title:
GENERAL ARRANGEMENT LAYOUT PLAN
 SHEET 2 OF 6

AERIAL IMAGERY SUPPLIED BY NEARMAP AUSTRALIA PTY LTD

NOT FOR CONSTRUCTION

Drawing Status:		FOR LODGEMENT	
Drawing Date:		07.12.2022	
A1 Scales	1:5000	A3 Scales	1:10000
Discipline: CIVIL			
Drawing No. SGA-DRG-NWE-002-CI-5102			Revision: B