

C:\working\pac.com_d510_2\10509\delatorre\pac.com_d510_2\10509_SGA-DRG-NWE-002-GE-7000.dwg

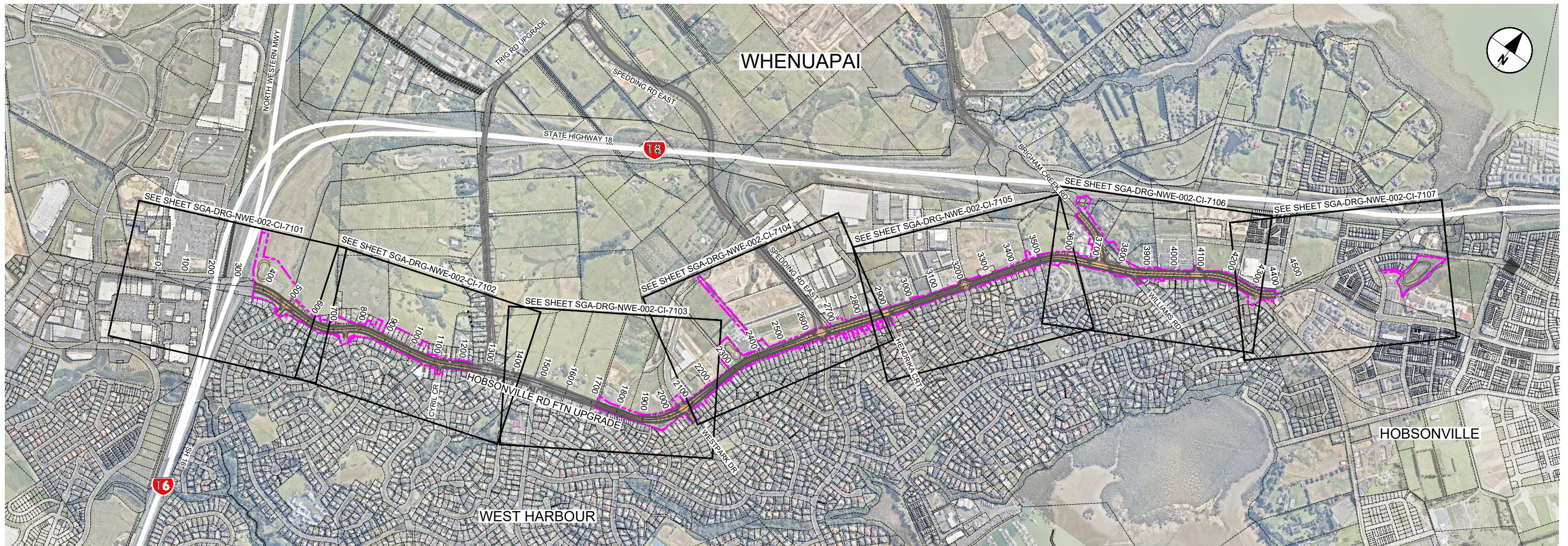

WHENUAPAI - HOBSONVILLE RD FTN UPGRADE LOCATION PLAN

Scale NTS

DRAWING LIST - WHENUAPAI - HOBSONVILLE ROAD FTN UPGRADE

DRAWING No.	DRAWING TITLE	REVISION
SGA-DRG-NWE-002-GE-7000	LOCATION PLAN, GENERAL NOTES, DRAWING LIST	B
SGA-DRG-NWE-002-CI-7101	GENERAL ARRANGEMENT LAYOUT PLAN - SHEET 1 OF 7	B
SGA-DRG-NWE-002-CI-7102	GENERAL ARRANGEMENT LAYOUT PLAN - SHEET 2 OF 7	B
SGA-DRG-NWE-002-CI-7103	GENERAL ARRANGEMENT LAYOUT PLAN - SHEET 3 OF 7	B
SGA-DRG-NWE-002-CI-7104	GENERAL ARRANGEMENT LAYOUT PLAN - SHEET 4 OF 7	B
SGA-DRG-NWE-002-CI-7105	GENERAL ARRANGEMENT LAYOUT PLAN - SHEET 5 OF 7	B
SGA-DRG-NWE-002-CI-7106	GENERAL ARRANGEMENT LAYOUT PLAN - SHEET 6 OF 7	B
SGA-DRG-NWE-002-CI-7107	GENERAL ARRANGEMENT LAYOUT PLAN - SHEET 7 OF 7	B

GENERAL NOTES

GENERAL

- 1.1 THE GENERAL ARRANGEMENT (GA) PLANS PROVIDE PRELIMINARY / CONCEPT LEVEL DESIGN REQUIRED TO IDENTIFY THE DESIGNATION FOOTPRINT FOR THE CONSTRUCTION AND OPERATION OF THE PERMANENT WORKS.
- 1.2 THE GA PLANS INDICATE HOW EACH CORRIDOR TIES INTO THE EXISTING AND FUTURE TRANSPORT NETWORK.

STORMWATER

- 2.1 THE STORMWATER DESIGN IS INDICATIVE.
- 2.2 STORMWATER POND SIZES ARE INDICATIVE AND DESIGNED IN ACCORDANCE WITH AUCKLAND COUNCIL'S GUIDELINE DOCUMENT GD01: STORMWATER MANAGEMENT DEVICES GUIDE.

ORIGINAL SIZE A1



"AERIAL IMAGERY SUPPLIED BY NEARMAP AUSTRALIA PTY LTD"

NOT FOR CONSTRUCTION

REV	ISSUED FOR NOTICE OF REQUIREMENT LODGEMENT	ISSUED FOR DRAFT ISSUE FOR REVIEW	DESIGN REVIEW	APPROVED	DATE
B			JDT DEC 2022	D. ZIMMERLE	30.04.2021
A			VOLT SEPT 2022	B. BUSNARDO	07.12.2022



SUPPORTING GROWTH PROGRAMME
WHENUAPAI - HOBSONVILLE RD FTN UPGRADE (NoR W5)
 Project: LOCATION PLAN, GENERAL NOTES, DRAWING LIST & LEGENDS

Drawing Status:		FOR LODGEMENT	
Drawing Date:	07.12.2022		
A1 Scales:	NTS	A3 Scales:	NTS
Discipline:	CIVIL		
Drawing No:	SGA-DRG-NWE-002-GE-7000	Revision:	B

C:\pwworking\pascam_dtd\0_a\joseph.dela@pascam.com\015507556\SGA_DRG-NWE-002-CI-7100_COMBINED.dwg

LEGEND GENERAL

- CONTROL LINE AND CHAINAGE
- EXISTING PROPERTY BOUNDARY
- PROPOSED DESIGNATION BOUNDARY
- PROPOSED ROAD CORRIDOR
- PROPOSED FOOTPATH
- PROPOSED CYCLEWAY
- PROPOSED BERM
- PROPOSED FLUSH MEDIAN, RAISED MEDIAN OR TRAFFIC ISLAND
- FILL BATTER
- CUT BATTER
- PROPOSED CROSSING OVER STREAM OR ROAD
- PROPOSED RETAINING WALL

LEGEND STORMWATER

- PROPOSED WETLAND
- PROPOSED CULVERT (SUBJECT TO RESOURCE CONSENT)
- PROPOSED SW PIPE INDICATIVE FLOW DIRECTION
- PROPOSED SWALE
- PROPOSED DIVERSION DRAIN
- EXISTING CULVERT
- EXISTING OVERLAND FLOW PATH
- EXISTING STORMWATER (MAIN)

LEGEND EXISTING UTILITIES

- GAS
- WATERCARE (MAIN)
- WASTE WATER (MAIN)
- VECTOR ELECTRICITY
- FIBRE OPTIC
- TRANSPOWER OVERHEAD LINES
- TRANSPOWER PYLON
- VODAFONE TRENCH

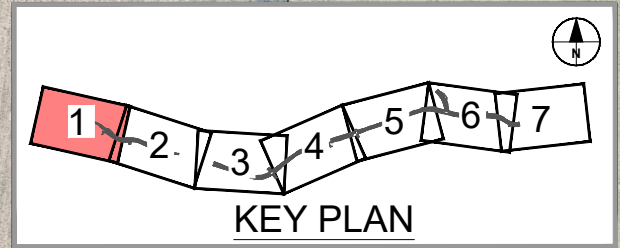

ORIGINAL SIZE A1

REV	DATE	APPROVED	BY	DATE
B	ISSUED FOR NOTICE OF REQUIREMENT LODGEMENT	JDT	DEC. 2022	
A	DRAFT ISSUE FOR REVIEW	VDLT	MAY 2021	
	REVISIONS			

<p>TE TUPU NGĀTAHI Supporting Growth</p>		<p>WAKA KOTAHI NZ TRANSPORT AGENCY</p>
---	--	---

SUPPORTING GROWTH PROGRAMME
WHENUAPAI - HOBSONVILLE RD FTN UPGRADE (NoR W5)

Project Title:
GENERAL ARRANGEMENT LAYOUT PLAN
SHEET 1 OF 7

FOR LODGEMENT

Drawing Date: 07.12.2022

A1 Scale: 1:1000	A3 Scale: 1:2000
------------------	------------------

Discipline: CIVIL

Drawing No: SGA-DRG-NWE-002-CI-7101

Revision: **B**

NOT FOR CONSTRUCTION

ORIGINAL IN COLOUR

"AERIAL IMAGERY SUPPLIED BY NEARMAP AUSTRALIA PTY LTD"