

C:\working\parcom\_4510\_a\isspnt\delatorre@parcom.com\2027\199\SGA-DRG-NWE-005-GE-1000.dwg

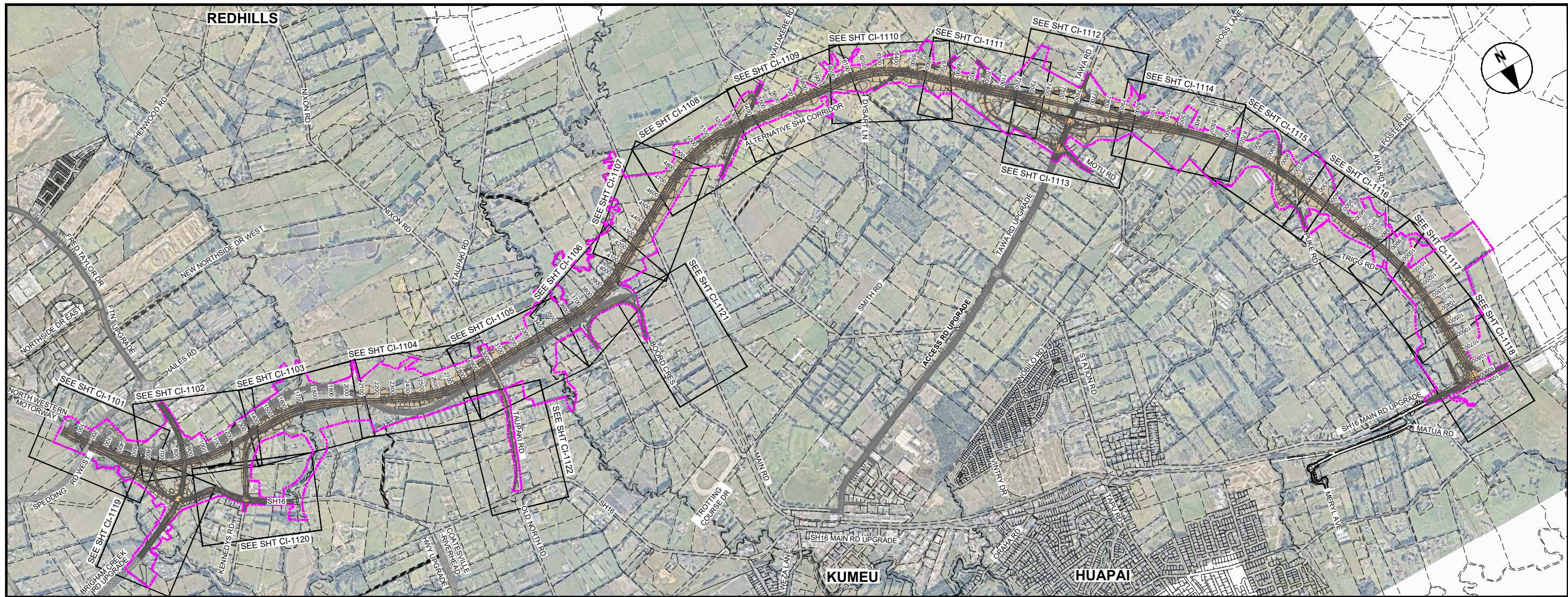

**NORTH WEST STRATEGIC - ALTERNATIVE STATE HIGHWAY CORRIDOR LOCATION PLAN**

Scale: NTS

DRAWING LIST - NORTH WEST STRATEGIC - ALTERNATIVE STATE HIGHWAY CORRIDOR		
DRAWING No.		REV
SGA-DRG-NWE-005-GE-1000	LOCATION PLAN, GENERAL NOTES, DRAWING LIST	B
SGA-DRG-NWE-005-CI-1101	GENERAL ARRANGEMENT PLAN - SHEET 1 OF 22	B
SGA-DRG-NWE-005-CI-1102	GENERAL ARRANGEMENT PLAN - SHEET 2 OF 22	B
SGA-DRG-NWE-005-CI-1103	GENERAL ARRANGEMENT PLAN - SHEET 3 OF 22	B
SGA-DRG-NWE-005-CI-1104	GENERAL ARRANGEMENT PLAN - SHEET 4 OF 22	B
SGA-DRG-NWE-005-CI-1105	GENERAL ARRANGEMENT PLAN - SHEET 5 OF 22	B
SGA-DRG-NWE-005-CI-1106	GENERAL ARRANGEMENT PLAN - SHEET 6 OF 22	B
SGA-DRG-NWE-005-CI-1107	GENERAL ARRANGEMENT PLAN - SHEET 7 OF 22	B
SGA-DRG-NWE-005-CI-1108	GENERAL ARRANGEMENT PLAN - SHEET 8 OF 22	B
SGA-DRG-NWE-005-CI-1109	GENERAL ARRANGEMENT PLAN - SHEET 9 OF 22	B
SGA-DRG-NWE-005-CI-1110	GENERAL ARRANGEMENT PLAN - SHEET 10 OF 22	B
SGA-DRG-NWE-005-CI-1111	GENERAL ARRANGEMENT PLAN - SHEET 11 OF 22	B

DRAWING LIST - NORTH WEST STRATEGIC - ALTERNATIVE STATE HIGHWAY CORRIDOR		
DRAWING No.		REV
SGA-DRG-NWE-005-CI-1112	GENERAL ARRANGEMENT PLAN - SHEET 12 OF 22	B
SGA-DRG-NWE-005-CI-1113	GENERAL ARRANGEMENT PLAN - SHEET 13 OF 22	B
SGA-DRG-NWE-005-CI-1114	GENERAL ARRANGEMENT PLAN - SHEET 14 OF 22	B
SGA-DRG-NWE-005-CI-1115	GENERAL ARRANGEMENT PLAN - SHEET 15 OF 22	B
SGA-DRG-NWE-005-CI-1116	GENERAL ARRANGEMENT PLAN - SHEET 16 OF 22	B
SGA-DRG-NWE-005-CI-1117	GENERAL ARRANGEMENT PLAN - SHEET 17 OF 22	B
SGA-DRG-NWE-005-CI-1118	GENERAL ARRANGEMENT PLAN - SHEET 18 OF 22	B
SGA-DRG-NWE-005-CI-1119	GENERAL ARRANGEMENT PLAN - SHEET 19 OF 22	B
SGA-DRG-NWE-005-CI-1120	GENERAL ARRANGEMENT PLAN - SHEET 20 OF 22	B
SGA-DRG-NWE-005-CI-1121	GENERAL ARRANGEMENT PLAN - SHEET 21 OF 22	B
SGA-DRG-NWE-005-CI-1122	GENERAL ARRANGEMENT PLAN - SHEET 22 OF 22	B

**GENERAL NOTES**

- GENERAL**
- 1.1 THE GENERAL ARRANGEMENT (GA) PLANS PROVIDE PRELIMINARY / CONCEPT LEVEL DESIGN REQUIRED TO IDENTIFY THE DESIGNATION FOOTPRINT FOR THE CONSTRUCTION AND OPERATION OF THE PERMANENT WORKS.
  - 1.2 THE GA PLANS INDICATE HOW EACH CORRIDOR TIES INTO THE EXISTING AND FUTURE TRANSPORT NETWORK.
- STORMWATER**
- 2.1 THE STORMWATER DESIGN IS INDICATIVE.
  - 2.2 STORMWATER POND SIZES ARE INDICATIVE AND DESIGNED IN ACCORDANCE WITH AUCKLAND COUNCIL'S GUIDELINE DOCUMENT GD01: STORMWATER MANAGEMENT DEVICES GUIDE.

ORIGINAL SIZE A1



"AERIAL IMAGERY SUPPLIED BY NEARMAP AUSTRALIA PTY LTD"

**NOT FOR CONSTRUCTION**

REV	ISSUED FOR NOTICE OF REQUIREMENT LODGEMENT	JDT	DEC. 2022	DESIGN REVIEW	D. ZIMMERLE	16.07.2021
	DRAFT ISSUE FOR REVIEW	VDLT	JULY 2021	DESIGN	R. BELTRAN	16.07.2021
				DRAWN	V. DELA TORRE	16.07.2021
					N/A	
				APPROVED	B. BUSNARDO	07.12.2022



**SUPPORTING GROWTH PROGRAMME**  
**NORTH WEST STRATEGIC - ALTERNATIVE STATE HIGHWAY (NoR S1)**  
 LOCATION PLAN, GENERAL NOTES & DRAWING LIST

Drawing Status:		<b>FOR LODGEMENT</b>	
Drawing Date:	07.12.2022		
A1 Scale: Discipline:	NTS GENERAL	A3 Scale:	NTS
Drawing No:	SGA-DRG-NWE-005-GE-1000	Revision:	<b>B</b>







C:\work\hpa\com.ds10\_a\joseph.deborra@ea.com.com\2021\193\SGA-DRG-NWE-005-CI-1100\_COMBINED

TIE-IN WITH NEW SPEDDING RD WEST PROJECT

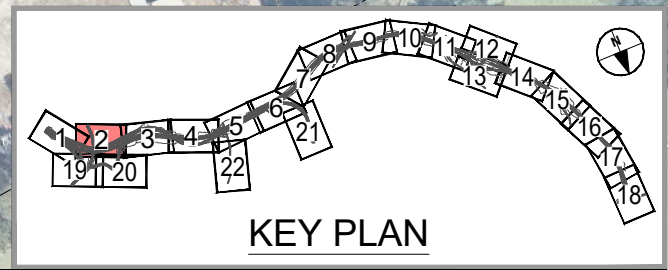

**LEGEND GENERAL**

- CONTROL LINE AND CHAINAGE
- - - - EXISTING PROPERTY BOUNDARY
- - - - EXISTING KIWI RAIL DESIGNATION
- - - - PROPOSED DESIGNATION BOUNDARY
- ▭ PROPOSED ROAD CORRIDOR
- ▭ PROPOSED FOOTPATH
- ▭ PROPOSED CYCLEWAY
- ▭ PROPOSED BERM
- ▭ PROPOSED FLUSH MEDIAN, RAISED MEDIAN OR TRAFFIC ISLAND
- ▭ FILL BATTER
- ▭ CUT BATTER
- ▭ PROPOSED CROSSING OVER STREAM OR ROAD
- ▭ PROPOSED SWALE
- ▭ PROPOSED ACTIVE MODE CORRIDOR
- RW— PROPOSED RETAINING WALL
- ▲ NOTABLE TREES

**LEGEND STORMWATER**

- ▭ PROPOSED WETLAND
- ▭ PROPOSED CULVERT (SUBJECT TO RESOURCE CONSENT)
- PROPOSED SW PIPE INDICATIVE FLOW DIRECTION
- PROPOSED SW CHANNEL
- PROPOSED SWALE
- PROPOSED DIVERSION DRAIN
- PROPOSED OVERLAND FLOW PATH
- ▭ EXISTING CULVERT
- ▭ EXISTING OVERLAND FLOW PATH

**LEGEND EXISTING UTILITIES**

- G— GAS (MAIN)
- SW— STORMWATER (MAIN)
- W— WATERCARE (MAIN)
- WW— WASTE WATER (MAIN)
- OH— TRANSPOWER OVERHEAD LINES
- ▭ TRANSPOWER PYLON

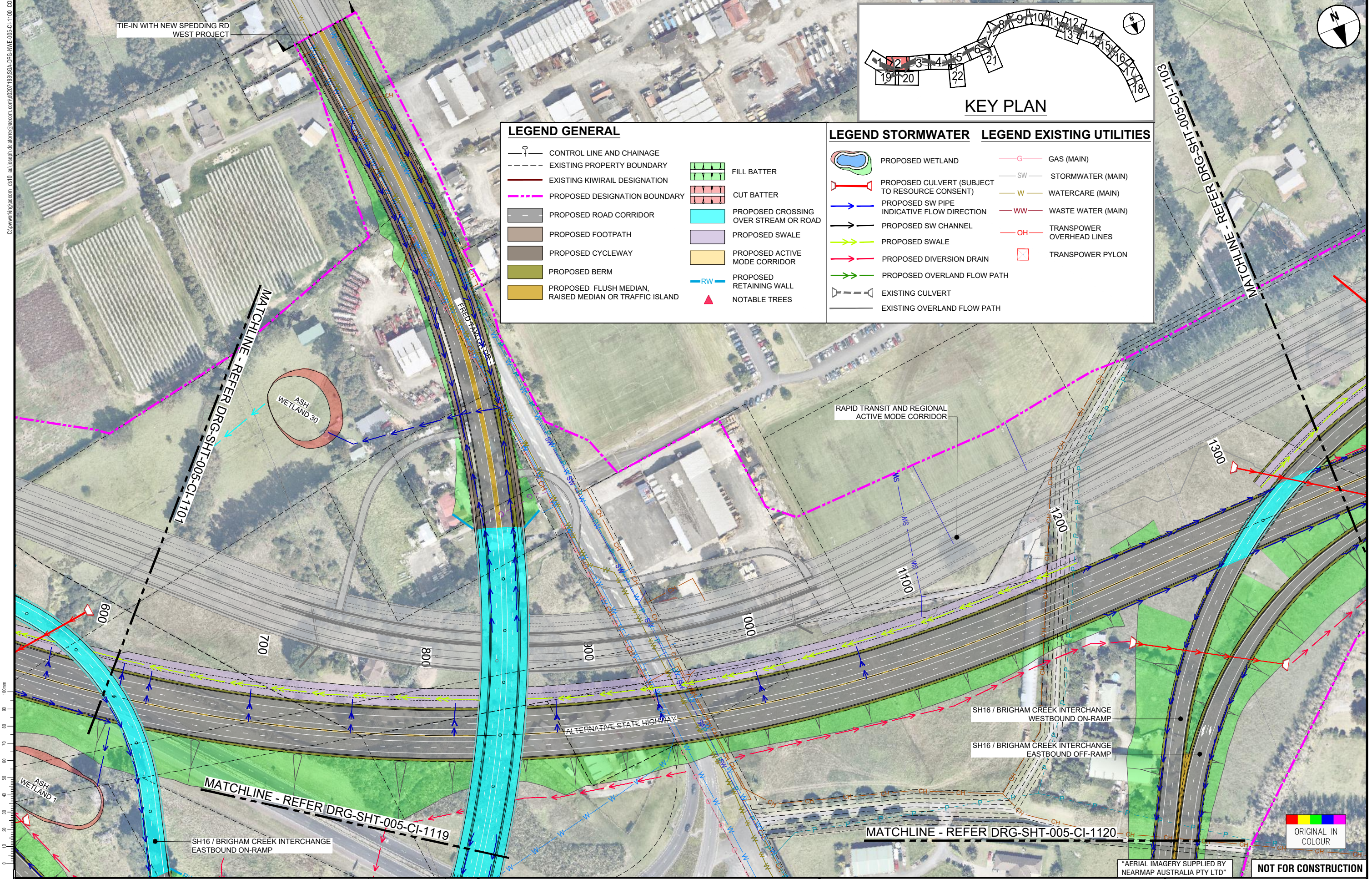

ORIGINAL SIZE A1

REV	DATE	BY	CHKD	DESCRIPTION
B	ISSUED FOR NOTICE OF REQUIREMENT LODGEMENT			
A	DRAFT ISSUE FOR REVIEW			

NO.	DATE	BY	CHKD	DESCRIPTION
1	16.07.2021	V. DELA TORRE		SURVEYED
2	16.07.2021	J. DELA TORRE		DRAWN
3	16.07.2021	R. BELTRAN		DESIGN
4	16.07.2021	R. KUBALA		DESIGN REVIEW
5	07.12.2022	B. BUSNARDO		APPROVED



**SUPPORTING GROWTH PROGRAMME**  
**NORTH WEST STRATEGIC - ALTERNATIVE STATE HIGHWAY (NoR S1)**  
 Drawing Title: **GENERAL ARRANGEMENT LAYOUT PLAN**  
 SHEET 2 OF 22

Drawing Status: <b>FOR LODGEMENT</b>	
Drawing Date: 07.12.2022	
Scale: A1 1:1000	A3 1:2000
Discipline: CIVIL	
Drawing No: SGA-DRG-NWE-005-CI-1102	Revision: <b>B</b>



**NOT FOR CONSTRUCTION**

\*AERIAL IMAGERY SUPPLIED BY NEARMAP AUSTRALIA PTY LTD\*



C:\working\sga\005-CI-1103\SGA\_DRG-NWE-005-CI-1103\_COMBINED.dwg

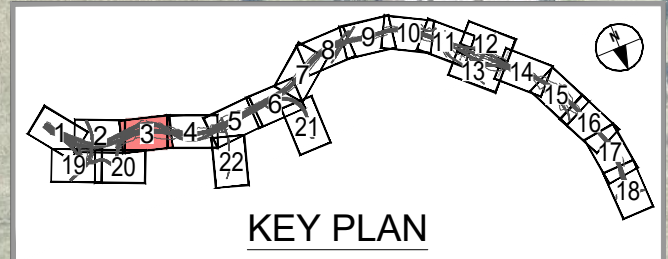
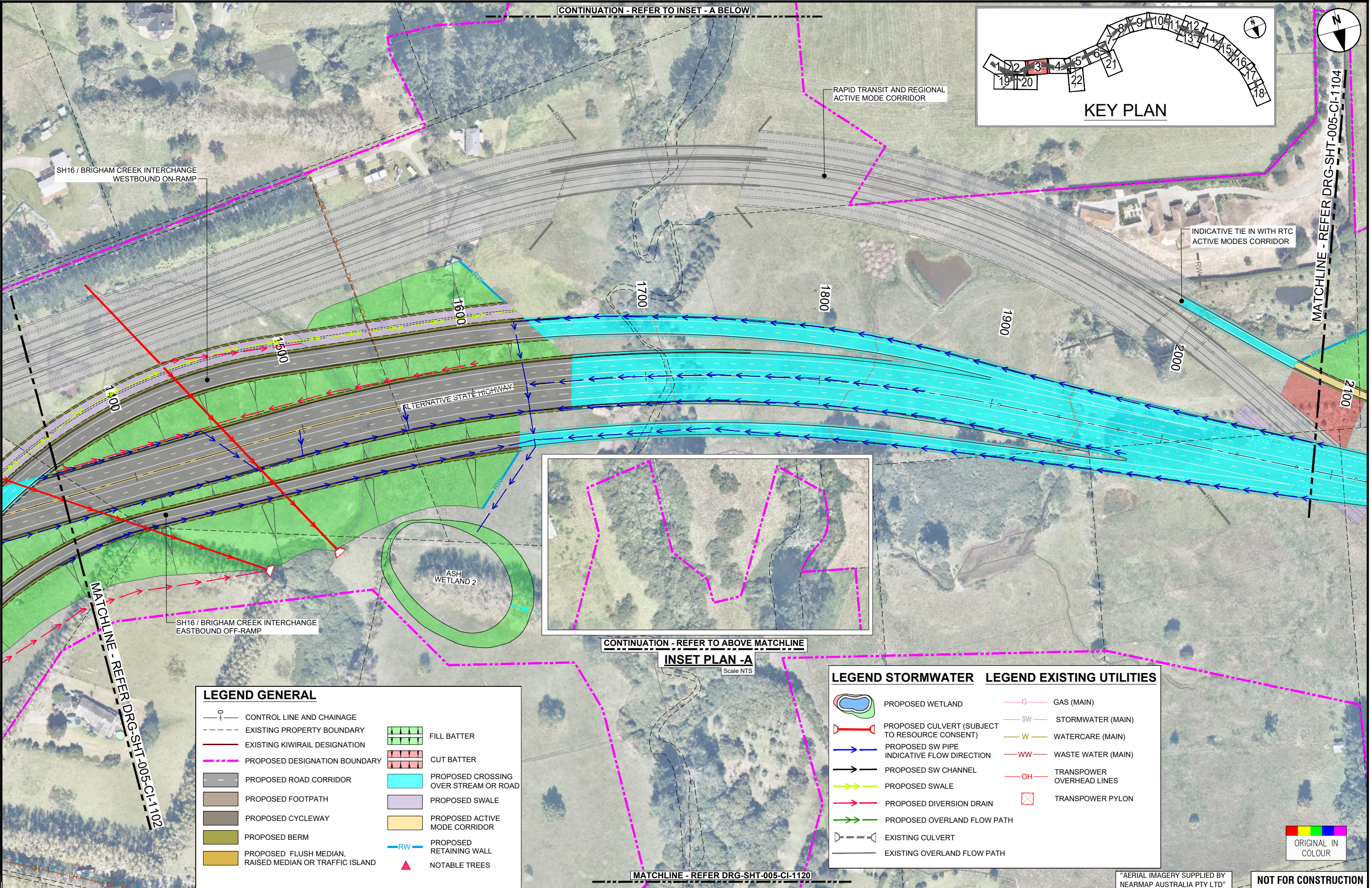

LEGEND GENERAL	
	CONTROL LINE AND CHAINAGE
	EXISTING PROPERTY BOUNDARY
	EXISTING KIWI RAIL DESIGNATION
	PROPOSED DESIGNATION BOUNDARY
	PROPOSED ROAD CORRIDOR
	PROPOSED FOOTPATH
	PROPOSED CYCLEWAY
	PROPOSED BERM
	PROPOSED FLUSH MEDIAN, RAISED MEDIAN OR TRAFFIC ISLAND
	FILL BATTER
	CUT BATTER
	PROPOSED CROSSING OVER STREAM OR ROAD
	PROPOSED SWALE
	PROPOSED ACTIVE MODE CORRIDOR
	PROPOSED RETAINING WALL
	NOTABLE TREES

LEGEND STORMWATER		LEGEND EXISTING UTILITIES	
	PROPOSED WETLAND		GAS (MAIN)
	PROPOSED CULVERT (SUBJECT TO RESOURCE CONSENT)		STORMWATER (MAIN)
	PROPOSED SW PIPE INDICATIVE FLOW DIRECTION		WATERCARE (MAIN)
	PROPOSED SW CHANNEL		WASTE WATER (MAIN)
	PROPOSED SWALE		TRANSPOWER OVERHEAD LINES
	PROPOSED DIVERSION DRAIN		TRANSPOWER PYLON
	PROPOSED OVERLAND FLOW PATH		
	EXISTING CULVERT		
	EXISTING OVERLAND FLOW PATH		

ORIGINAL SIZE A1

REV	ISSUED FOR NOTICE OF REQUIREMENT LODGEMENT	JDT	DEC 2022	DESIGN REVIEW	R. KUBALA	16.07.2021
A	DRAFT ISSUE FOR REVIEW	VDLT	JULY 2021	DESIGN REVIEW	R. KUBALA	16.07.2021
B	ISSUED FOR NOTICE OF REQUIREMENT LODGEMENT	JDT	DEC 2022	DESIGN REVIEW	R. KUBALA	16.07.2021
				APPROVED	B. BUSNARDO	07.12.2022



**SUPPORTING GROWTH PROGRAMME**  
**NORTH WEST STRATEGIC - ALTERNATIVE STATE HIGHWAY (NoR S1)**  
 Drawing Title: GENERAL ARRANGEMENT LAYOUT PLAN  
 SHEET 3 OF 22

DRAWING STATUS		FOR LODGEMENT	
Drawing Date:	07.12.2022	A1 Scale:	1:1000
Discipline:	CIVIL	A3 Scale:	1:2000
Drawing No:	SGA-DRG-NWE-005-CI-1103	Revision:	B

ORIGINAL IN COLOUR

NOT FOR CONSTRUCTION

\*AERIAL IMAGERY SUPPLIED BY NEARMAP AUSTRALIA PTY LTD\*



C:\working\sga\dm\0 a\joseph.delacruz@sga.com.au\2021\183\SGA-DRG-NWE-005-CI-1100-COMBINED.dwg

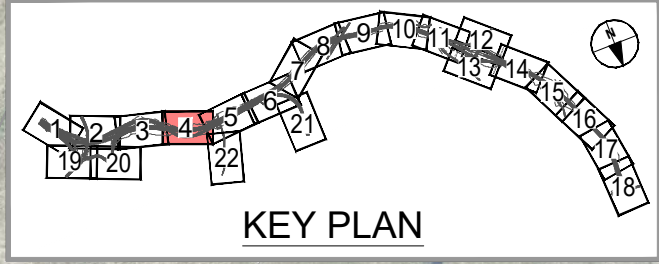
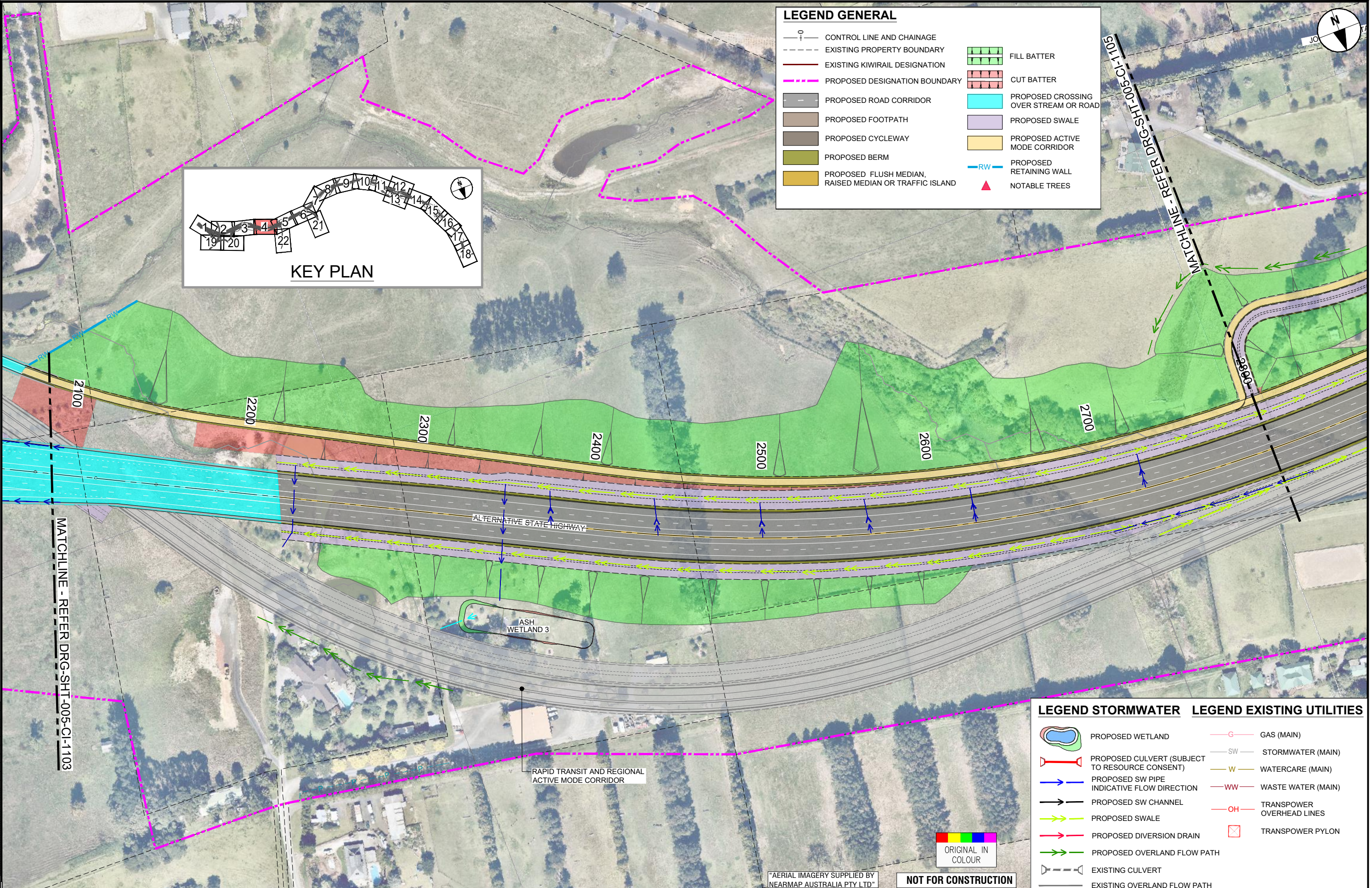

LEGEND GENERAL	
	CONTROL LINE AND CHAINAGE
	EXISTING PROPERTY BOUNDARY
	EXISTING KIWIRAIL DESIGNATION
	PROPOSED DESIGNATION BOUNDARY
	PROPOSED ROAD CORRIDOR
	PROPOSED FOOTPATH
	PROPOSED CYCLEWAY
	PROPOSED BERM
	PROPOSED FLUSH MEDIAN, RAISED MEDIAN OR TRAFFIC ISLAND
	FILL BATTER
	CUT BATTER
	PROPOSED CROSSING OVER STREAM OR ROAD
	PROPOSED SWALE
	PROPOSED ACTIVE MODE CORRIDOR
	PROPOSED RETAINING WALL
	NOTABLE TREES

LEGEND STORMWATER		LEGEND EXISTING UTILITIES	
	PROPOSED WETLAND		GAS (MAIN)
	PROPOSED CULVERT (SUBJECT TO RESOURCE CONSENT)		STORMWATER (MAIN)
	PROPOSED SW PIPE		WATERCARE (MAIN)
	INDICATIVE FLOW DIRECTION		WASTE WATER (MAIN)
	PROPOSED SW CHANNEL		TRANSPOWER OVERHEAD LINES
	PROPOSED SWALE		TRANSPOWER PYLON
	PROPOSED DIVERSION DRAIN		
	PROPOSED OVERLAND FLOW PATH		
	EXISTING CULVERT		
	EXISTING OVERLAND FLOW PATH		

ORIGINAL SIZE	A1
ISSUED FOR NOTICE OF REQUIREMENT LODGEMENT	JDT DEC 2022
DRAFT ISSUE FOR REVIEW	VDLT JULY 2021
REVISIONS	REVISIONS
SURVEYED	N/A
DRAWN	V. DELA TORRE 16.07.2021
DRAWING CHECK	J. DELA TORRE 16.07.2021
DESIGN	R. BELTRAN 16.07.2021
DESIGN REVIEW	R. KUBALA 16.07.2021
APPROVED	B. BUSNARDO 07.12.2022

TE TUPU NGĀTAHI Supporting Growth

WAKA KOTAHI NZ TRANSPORT AGENCY

NOT FOR CONSTRUCTION

**SUPPORTING GROWTH PROGRAMME**

**NORTH WEST STRATEGIC - ALTERNATIVE STATE HIGHWAY (NoR S1)**

GENERAL ARRANGEMENT LAYOUT PLAN

SHEET 4 OF 22

**FOR LODGEMENT**

Drawing Date: 07.12.2022

Scale: A1 1:1000, A3 1:2000

Discipline: CIVIL

Drawing No: SGA-DRG-NWE-005-CI-1104

Revision: B











C:\pwworking\arcam.com\_data\all\scph\daldrac@arcam.com\0207193\SGA\_DRG-NWE-005-CI-1100\_COMBINED.dwg

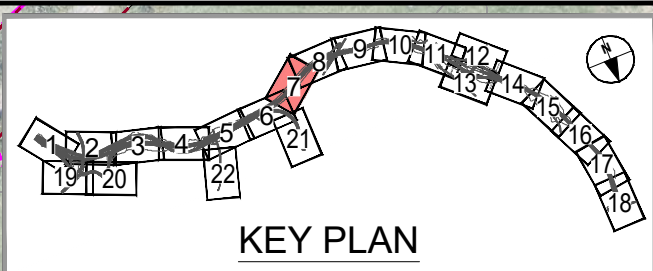
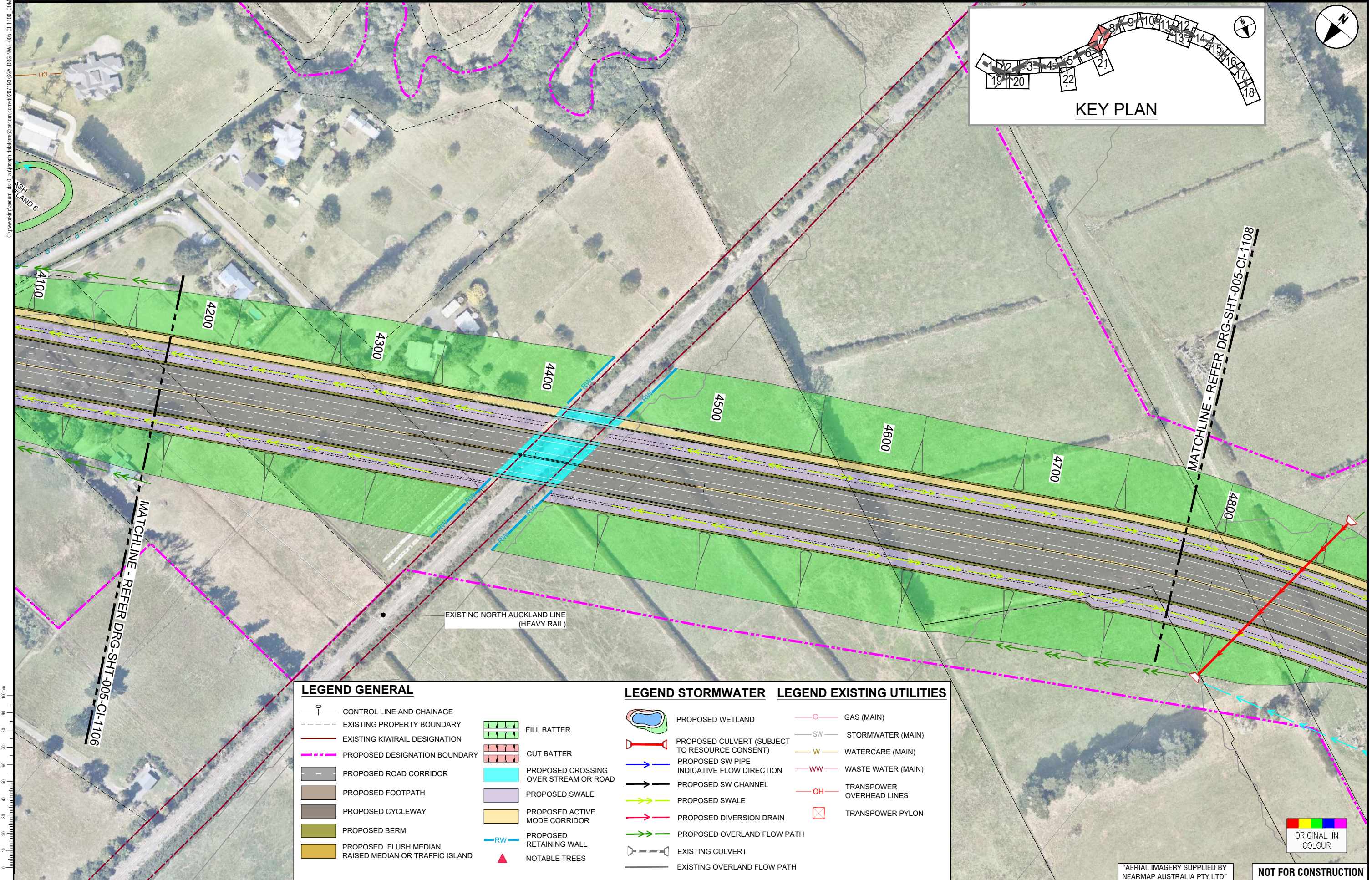

**LEGEND GENERAL**

- CONTROL LINE AND CHAINAGE
- EXISTING PROPERTY BOUNDARY
- EXISTING KIWIRAIL DESIGNATION
- PROPOSED DESIGNATION BOUNDARY
- PROPOSED ROAD CORRIDOR
- PROPOSED FOOTPATH
- PROPOSED CYCLEWAY
- PROPOSED BERM
- PROPOSED FLUSH MEDIAN, RAISED MEDIAN OR TRAFFIC ISLAND
- FILL BATTER
- CUT BATTER
- PROPOSED CROSSING OVER STREAM OR ROAD
- PROPOSED SWALE
- PROPOSED ACTIVE MODE CORRIDOR
- PROPOSED RETAINING WALL
- NOTABLE TREES

**LEGEND STORMWATER**

- PROPOSED WETLAND
- PROPOSED CULVERT (SUBJECT TO RESOURCE CONSENT)
- PROPOSED SW PIPE INDICATIVE FLOW DIRECTION
- PROPOSED SW CHANNEL
- PROPOSED SWALE
- PROPOSED DIVERSION DRAIN
- PROPOSED OVERLAND FLOW PATH
- EXISTING CULVERT
- EXISTING OVERLAND FLOW PATH

**LEGEND EXISTING UTILITIES**

- GAS (MAIN)
- STORMWATER (MAIN)
- WATERCARE (MAIN)
- WASTE WATER (MAIN)
- TRANSPOWER OVERHEAD LINES
- TRANSPOWER PYLON

ORIGINAL SIZE A1

REV	ISSUED FOR NOTICE OF REQUIREMENT LODGEMENT	JDT	DEC 2022	DESIGN REVIEW	R. KUBALA	16.07.2021
A	DRAFT ISSUE FOR REVIEW	VDLT	JULY 2021	DESIGN	R. BELTRAN	16.07.2021
B				DRAWING CHECK	J. DELA TORRE	16.07.2021
				DRAWN	V. DELA TORRE	16.07.2021
				SURVEYED	N/A	

REV	ISSUED FOR NOTICE OF REQUIREMENT LODGEMENT	JDT	DEC 2022	DESIGN REVIEW	R. KUBALA	16.07.2021
A	DRAFT ISSUE FOR REVIEW	VDLT	JULY 2021	DESIGN	R. BELTRAN	16.07.2021
B				DRAWING CHECK	J. DELA TORRE	16.07.2021
				DRAWN	V. DELA TORRE	16.07.2021
				SURVEYED	N/A	



**SUPPORTING GROWTH PROGRAMME**  
**NORTH WEST STRATEGIC - ALTERNATIVE STATE HIGHWAY (NoR S1)**  
 Project:  
 Drawing Title: GENERAL ARRANGEMENT LAYOUT PLAN  
 SHEET 7 OF 22

**FOR LODGEMENT**  
 Drawing Date: 07.12.2022  
 Drawing No: SGA-DRG-NWE-005-CI-1107  
 Discipline: CIVIL  
 Scale: A1 1:1000, A3 1:2000  
 Revision: B

"AERIAL IMAGERY SUPPLIED BY NEARMAP AUSTRALIA PTY LTD"

**NOT FOR CONSTRUCTION**

ORIGINAL IN COLOUR



C:\working\sga\05\005-CI-1108-COMBINE

**LEGEND GENERAL**

- CONTROL LINE AND CHAINAGE
- EXISTING PROPERTY BOUNDARY
- EXISTING KIWIRAIL DESIGNATION
- PROPOSED DESIGNATION BOUNDARY
- PROPOSED ROAD CORRIDOR
- PROPOSED FOOTPATH
- PROPOSED CYCLEWAY
- PROPOSED BERM
- PROPOSED FLUSH MEDIAN, RAISED MEDIAN OR TRAFFIC ISLAND
- FILL BATTER
- CUT BATTER
- PROPOSED CROSSING OVER STREAM OR ROAD
- PROPOSED SWALE
- PROPOSED ACTIVE MODE CORRIDOR
- PROPOSED RETAINING WALL
- NOTABLE TREES

**LEGEND STORMWATER**

- PROPOSED WETLAND
- PROPOSED CULVERT (SUBJECT TO RESOURCE CONSENT)
- PROPOSED SW PIPE
- PROPOSED SW CHANNEL
- PROPOSED SWALE
- PROPOSED DIVERSION DRAIN
- PROPOSED OVERLAND FLOW PATH
- EXISTING CULVERT
- EXISTING OVERLAND FLOW PATH

**LEGEND EXISTING UTILITIES**

- GAS (MAIN)
- STORMWATER (MAIN)
- WATERCARE (MAIN)
- WASTE WATER (MAIN)
- TRANSPOWER OVERHEAD LINES
- TRANSPOWER PYLON

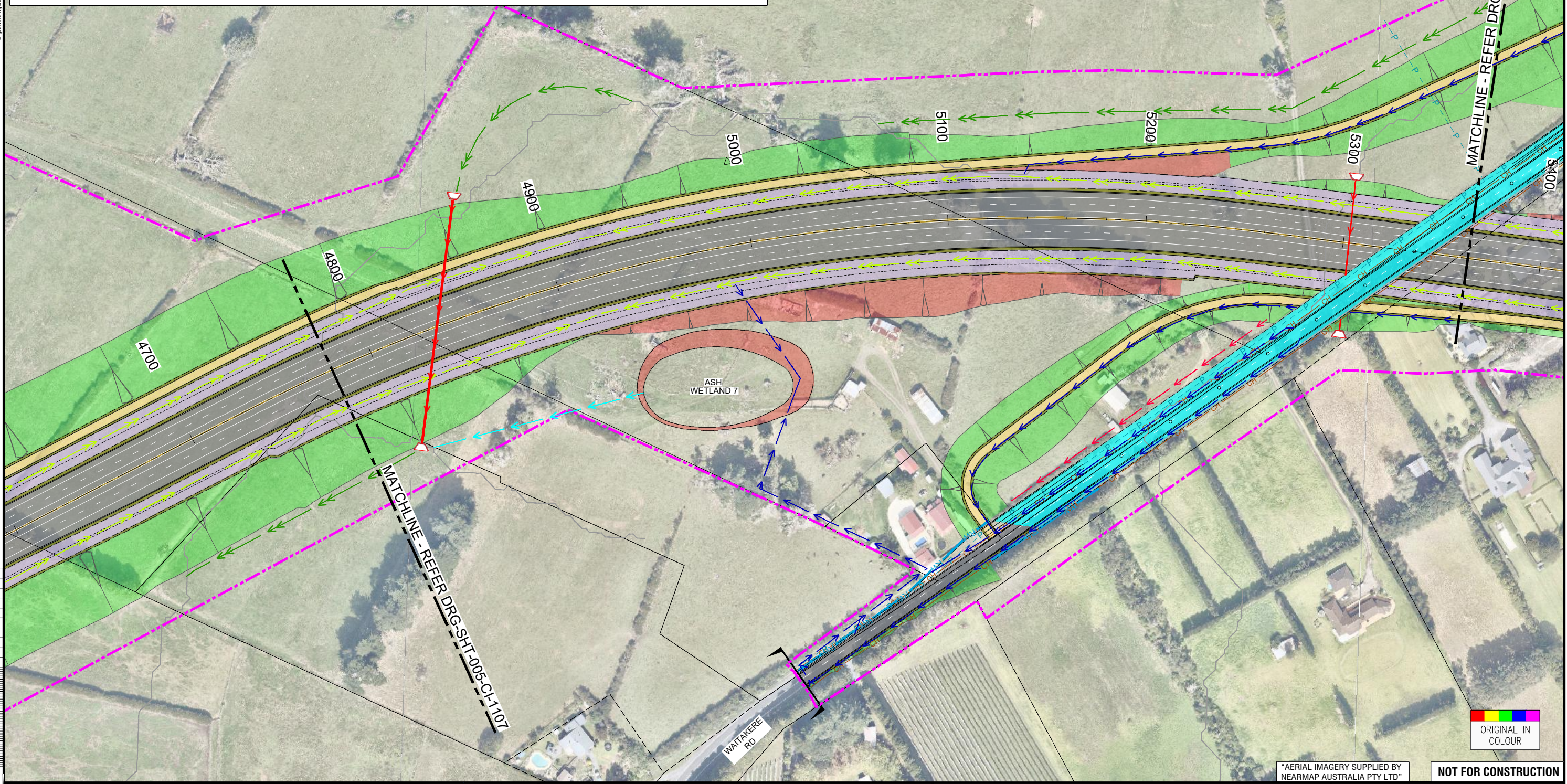
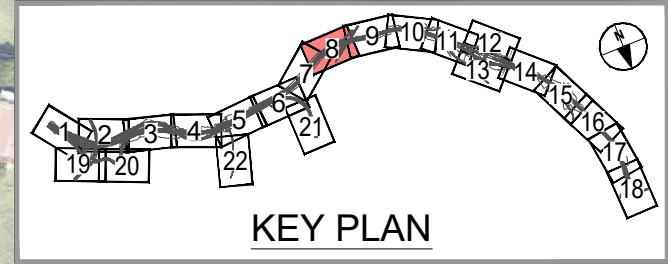

ORIGINAL SIZE A1

ISSUED FOR NOTICE OF REQUIREMENT LODGEMENT	JDT	DEC. 2022
DRAFT ISSUE FOR REVIEW	VOLT	JULY 2021
REVISIONS	DRAWN	DATE

SURVEYED	N/A	
DRAWN	V. DELA TORRE	16.07.2021
DRAWING CHECK	J. DELA TORRE	16.07.2021
DESIGN	R. BELTRAN	16.07.2021
DESIGN REVIEW	R. KUBALA	16.07.2021
APPROVED	B. BUSNARDO	07.12.2022



**SUPPORTING GROWTH PROGRAMME**  
**NORTH WEST STRATEGIC - ALTERNATIVE STATE HIGHWAY (NoR S1)**  
 Drawing Title: GENERAL ARRANGEMENT LAYOUT PLAN  
 SHEET 8 OF 22

Drawing Status: <b>FOR LODGEMENT</b>	
Drawing Date: 07.12.2022	
A1 Scale: 1:1000	A3 Scale: 1:2000
Discipline: CIVIL	
Drawing No: SGA-DRG-NWE-005-CI-1108	Revision: <b>B</b>

"AERIAL IMAGERY SUPPLIED BY NEARMAP AUSTRALIA PTY LTD" **NOT FOR CONSTRUCTION**





C:\working\pacom\_ds10\_av\joseph.delatorre@pacom.com\d0207193\SGA-DRG-NWE-005-CI-1100-COMBINE1

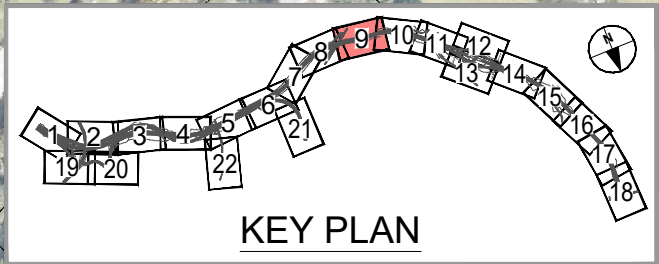
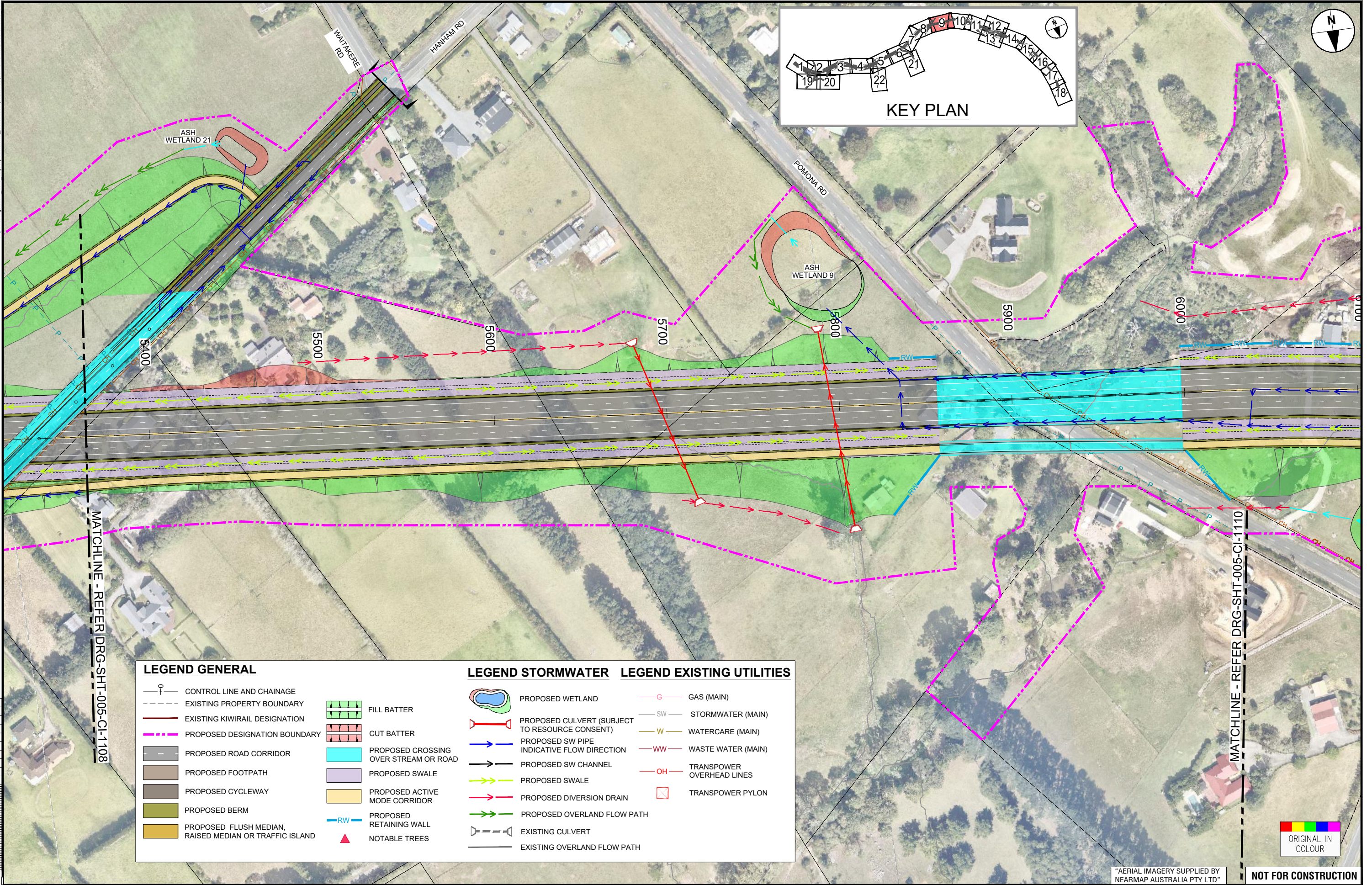

LEGEND GENERAL		LEGEND STORMWATER		LEGEND EXISTING UTILITIES	
	CONTROL LINE AND CHAINAGE		PROPOSED WETLAND		GAS (MAIN)
	EXISTING PROPERTY BOUNDARY		PROPOSED CULVERT (SUBJECT TO RESOURCE CONSENT)		STORMWATER (MAIN)
	EXISTING KIWIRAIL DESIGNATION		PROPOSED SW PIPE		WATERCARE (MAIN)
	PROPOSED DESIGNATION BOUNDARY		INDICATIVE FLOW DIRECTION		WASTE WATER (MAIN)
	PROPOSED ROAD CORRIDOR		PROPOSED SW CHANNEL		TRANSPOWER OVERHEAD LINES
	PROPOSED FOOTPATH		PROPOSED SWALE		TRANSPOWER PYLON
	PROPOSED CYCLEWAY		PROPOSED DIVERSION DRAIN		
	PROPOSED BERM		PROPOSED OVERLAND FLOW PATH		
	PROPOSED FLUSH MEDIAN, RAISED MEDIAN OR TRAFFIC ISLAND		EXISTING CULVERT		
	FILL BATTER		EXISTING OVERLAND FLOW PATH		
	CUT BATTER				
	PROPOSED CROSSING OVER STREAM OR ROAD				
	PROPOSED SWALE				
	PROPOSED ACTIVE MODE CORRIDOR				
	PROPOSED RETAINING WALL				
	NOTABLE TREES				

MATCHLINE - REFER DRG-SHT-005-CI-1108

MATCHLINE - REFER DRG-SHT-005-CI-1110

ORIGINAL IN COLOUR

"AERIAL IMAGERY SUPPLIED BY NEARMAP AUSTRALIA PTY LTD"

NOT FOR CONSTRUCTION

ORIGINAL SIZE A1

REV	ISSUED FOR NOTICE OF REQUIREMENT LODGEMENT	JDT	DEC. 2022	DESIGN REVIEW	R. KUBALA	16.07.2021
A	DRAFT ISSUE FOR REVIEW <td>VOLT</td> <td>JULY 2021 <td>APPROVED</td> <td>B. BUSNARDO</td> <td>07.12.2022</td> </td>	VOLT	JULY 2021 <td>APPROVED</td> <td>B. BUSNARDO</td> <td>07.12.2022</td>	APPROVED	B. BUSNARDO	07.12.2022

SURVEYED	N/A	
DRAWN	V. DELA TORRE	16.07.2021
DRAWING CHECK	J. DELA TORRE	16.07.2021
DESIGN	R. BELTRAN	16.07.2021
DESIGN REVIEW	R. KUBALA	16.07.2021
APPROVED	B. BUSNARDO	07.12.2022



**SUPPORTING GROWTH PROGRAMME**  
**NORTH WEST STRATEGIC - ALTERNATIVE STATE HIGHWAY (NoR S1)**  
 Drawing Title: GENERAL ARRANGEMENT LAYOUT PLAN  
 SHEET 9 OF 22

FOR LODGEMENT	
Drawing Date:	07.12.2022
A1 Scales:	1:1000
A3 Scales:	1:2000
Discipline:	CIVIL
Drawing No.:	SGA-DRG-NWE-005-CI-1109
Revision:	B



C:\working\project\0510 - a1\joseph.delatorre\0510-005-CI-1100 - COLOUR.rvt

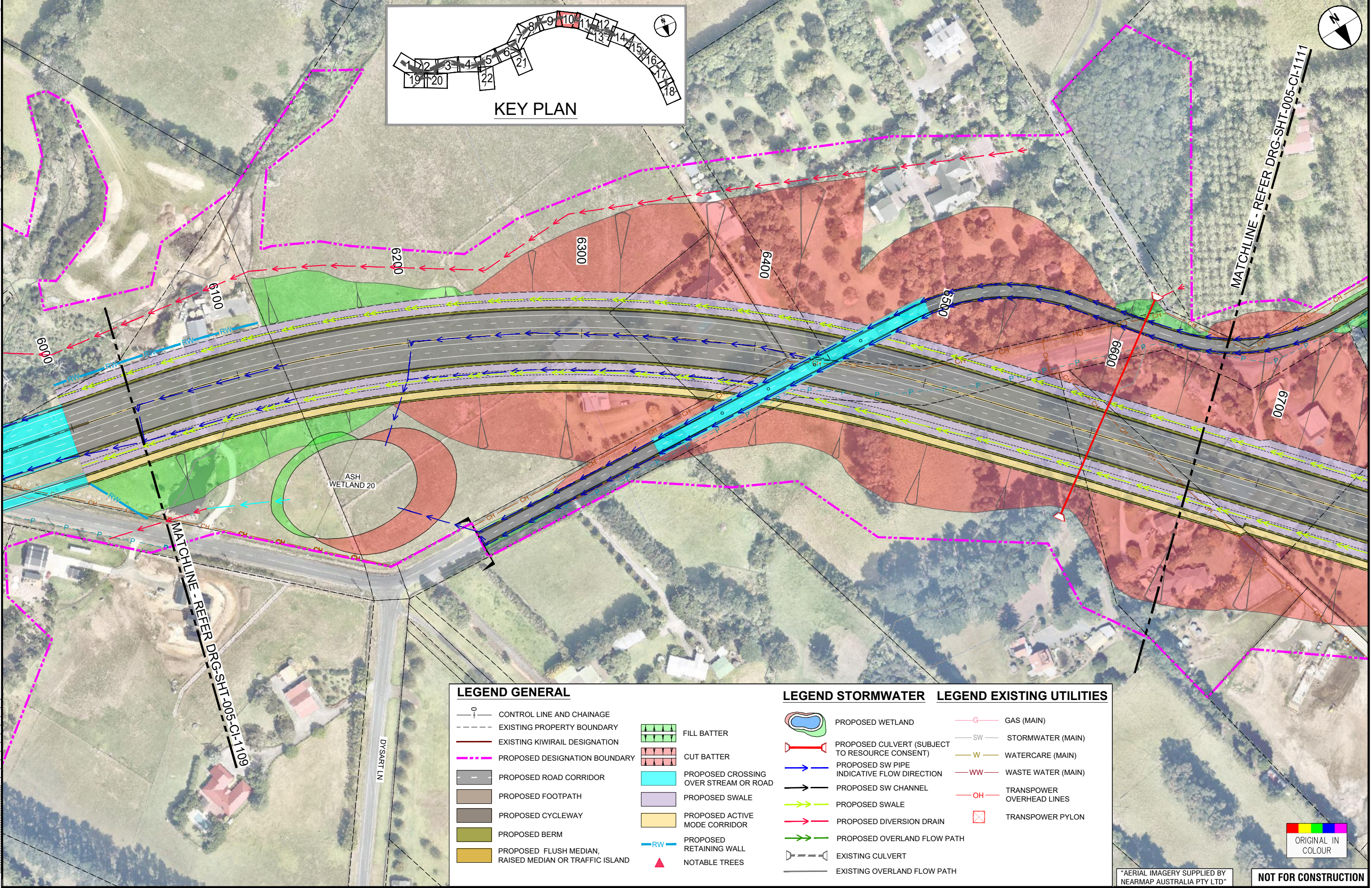
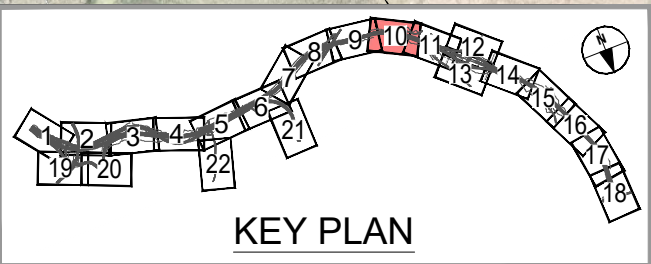

ORIGINAL SIZE A1  
100mm  
90  
80  
70  
60  
50  
40  
30  
20  
10  
0

**LEGEND GENERAL**

- CONTROL LINE AND CHAINAGE
- EXISTING PROPERTY BOUNDARY
- EXISTING KIWIRAIL DESIGNATION
- PROPOSED DESIGNATION BOUNDARY
- PROPOSED ROAD CORRIDOR
- PROPOSED FOOTPATH
- PROPOSED CYCLEWAY
- PROPOSED BERM
- PROPOSED FLUSH MEDIAN, RAISED MEDIAN OR TRAFFIC ISLAND
- FILL BATTER
- CUT BATTER
- PROPOSED CROSSING OVER STREAM OR ROAD
- PROPOSED SWALE
- PROPOSED ACTIVE MODE CORRIDOR
- PROPOSED RETAINING WALL
- NOTABLE TREES

**LEGEND STORMWATER**

- PROPOSED WETLAND
- PROPOSED CULVERT (SUBJECT TO RESOURCE CONSENT)
- PROPOSED SW PIPE
- PROPOSED SW CHANNEL
- PROPOSED SWALE
- PROPOSED DIVERSION DRAIN
- PROPOSED OVERLAND FLOW PATH
- EXISTING CULVERT
- EXISTING OVERLAND FLOW PATH

**LEGEND EXISTING UTILITIES**

- GAS (MAIN)
- STORMWATER (MAIN)
- WATERCARE (MAIN)
- WASTE WATER (MAIN)
- TRANSPOWER OVERHEAD LINES
- TRANSPOWER PYLON

"AERIAL IMAGERY SUPPLIED BY NEARMAP AUSTRALIA PTY LTD"

ORIGINAL IN COLOUR

**NOT FOR CONSTRUCTION**

REV	DESCRIPTION	DATE	DESIGNED	CHECKED	DATE
A	DRAFT ISSUE FOR REVIEW	JULY 2021	R. BELTRAN	J. DELA TORRE	16.07.2021
B	ISSUED FOR NOTICE OF REQUIREMENT LODGEMENT	DEC 2022	R. KUBALA	J. DELA TORRE	16.07.2021

SURVEYED	N/A	DATE
DRAWN	V. DELA TORRE	16.07.2021
DRAWING CHECK	J. DELA TORRE	16.07.2021
DESIGN	R. BELTRAN	16.07.2021
DESIGN REVIEW	R. KUBALA	16.07.2021
APPROVED	B. BUSNARDO	07.12.2022



**SUPPORTING GROWTH PROGRAMME**  
**NORTH WEST STRATEGIC - ALTERNATIVE STATE HIGHWAY (NoR S1)**  
 Project Title:  
**GENERAL ARRANGEMENT LAYOUT PLAN**  
 SHEET 10 OF 22

<b>FOR LODGEMENT</b>	
Drawing Date:	07.12.2022
A1 Scale:	1:1000
A3 Scale:	1:2000
Discipline:	CIVIL
Drawing No.:	SGA-DRG-NWE-005-CI-1110
Revision:	B