

C:\pwworking\pwwork.com\d10_au\joseph.delt@pwwork.com\0155507_SGA-DRG-NWE-002-CI-4100-COMBINED.dwg

LEGEND GENERAL

- CONTROL LINE AND CHAINAGE
- EXISTING PROPERTY BOUNDARY
- PROPOSED DESIGNATION BOUNDARY
- PROPOSED ROAD CORRIDOR
- PROPOSED FOOTPATH
- PROPOSED CYCLEWAY
- PROPOSED BERM
- PROPOSED FLUSH MEDIAN, RAISED MEDIAN OR TRAFFIC ISLAND
- FILL BATTER
- CUT BATTER
- PROPOSED CROSSING OVER STREAM OR ROAD
- PROPOSED RETAINING WALL

LEGEND STORMWATER

- PROPOSED WETLAND
- PROPOSED CULVERT (SUBJECT TO RESOURCE CONSENT)
- PROPOSED SW PIPE INDICATIVE FLOW DIRECTION
- PROPOSED SWALE
- PROPOSED DIVERSION DRAIN
- EXISTING CULVERT
- EXISTING OVERLAND FLOW PATH
- EXISTING STORMWATER (MAIN)

LEGEND EXISTING UTILITIES

- GAS
- WATERCARE (MAIN)
- WASTE WATER (MAIN)
- VECTOR ELECTRICITY
- FIBRE OPTIC
- TRANSPOWER OVERHEAD LINES
- TRANSPOWER PYLON
- VODAFONE TRENCH

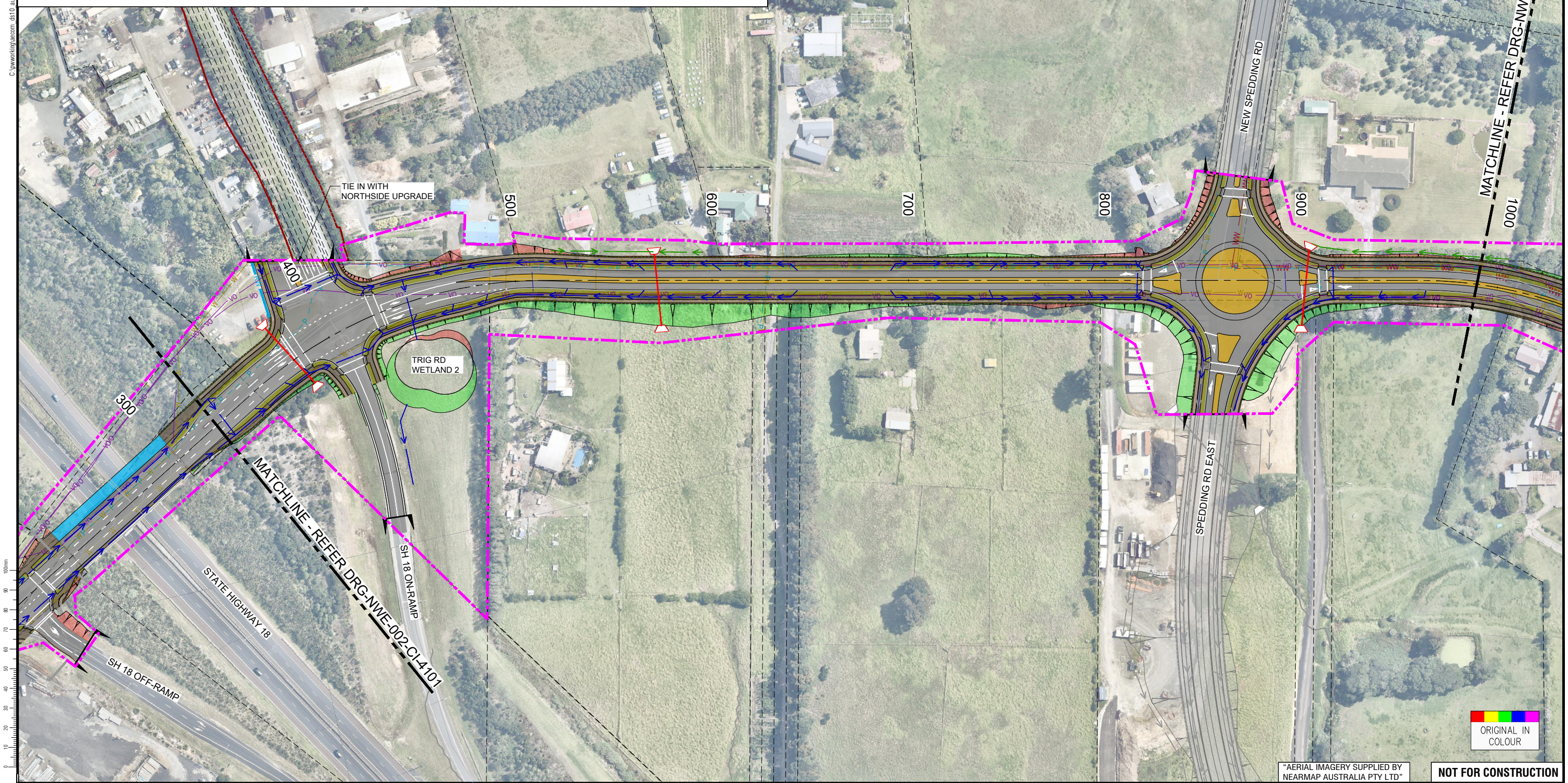
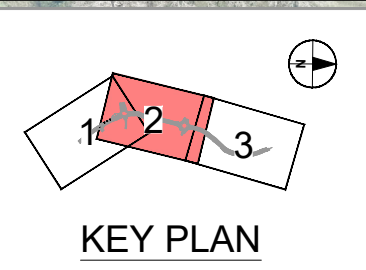

ORIGINAL SIZE A1

REV	ISSUED FOR NOTICE OF REQUIREMENT LODGEMENT	JDT	DEC. 2022	DESIGN REVIEW	D. ZIMMERLE	30.04.2021
A	DRAFT ISSUE FOR REVIEW	VDLT	MAY 2021	APPROVED	B. BUSNARDO	07.12.2022

SURVEYED	N/A	
DRAWN	V. DELA TORRE	30.04.2021
DRAWING CHECK	J. DELA TORRE	30.04.2021
DESIGN	P. HADWIN	30.04.2021
DESIGN REVIEW	D. ZIMMERLE	30.04.2021
APPROVED	B. BUSNARDO	07.12.2022



SUPPORTING GROWTH PROGRAMME
WHENUAPAI - TRIG RD UPGRADE (NoR W1)
 Drawing Title:
GENERAL ARRANGEMENT LAYOUT PLAN
 SHEET 2 OF 3

"AERIAL IMAGERY SUPPLIED BY NEARMAP AUSTRALIA PTY LTD"

NOT FOR CONSTRUCTION

Drawing Status: FOR LODGEMENT			
Drawing Date: 07.12.2022			
A1 Scales: 1:1000	A3 Scales: 1:2000		
Discipline: CIVIL			
Drawing No: SGA-DRG-NWE-002-CI-4102			Revision: B



C:\pwworking\pwworking.com\d10_001\pwworking\pwworking.com\d10_001\SGA-DRG-NWE-002-CI-4100-COMBINED.dwg

LEGEND GENERAL

- CONTROL LINE AND CHAINAGE
- EXISTING PROPERTY BOUNDARY
- PROPOSED DESIGNATION BOUNDARY
- PROPOSED ROAD CORRIDOR
- PROPOSED FOOTPATH
- PROPOSED CYCLEWAY
- PROPOSED BERM
- PROPOSED FLUSH MEDIAN, RAISED MEDIAN OR TRAFFIC ISLAND
- FILL BATTER
- CUT BATTER
- PROPOSED CROSSING OVER STREAM OR ROAD
- PROPOSED RETAINING WALL

LEGEND STORMWATER

- PROPOSED WETLAND
- PROPOSED CULVERT (SUBJECT TO RESOURCE CONSENT)
- PROPOSED SW PIPE INDICATIVE FLOW DIRECTION
- PROPOSED SWALE
- PROPOSED DIVERSION DRAIN
- EXISTING CULVERT
- EXISTING OVERLAND FLOW PATH
- EXISTING STORMWATER (MAIN)

LEGEND EXISTING UTILITIES

- GAS
- WATERCARE (MAIN)
- WASTE WATER (MAIN)
- VECTOR ELECTRICITY
- FIBRE OPTIC
- TRANSPOWER OVERHEAD LINES
- TRANSPOWER PYLON
- VODAFONE TRENCH

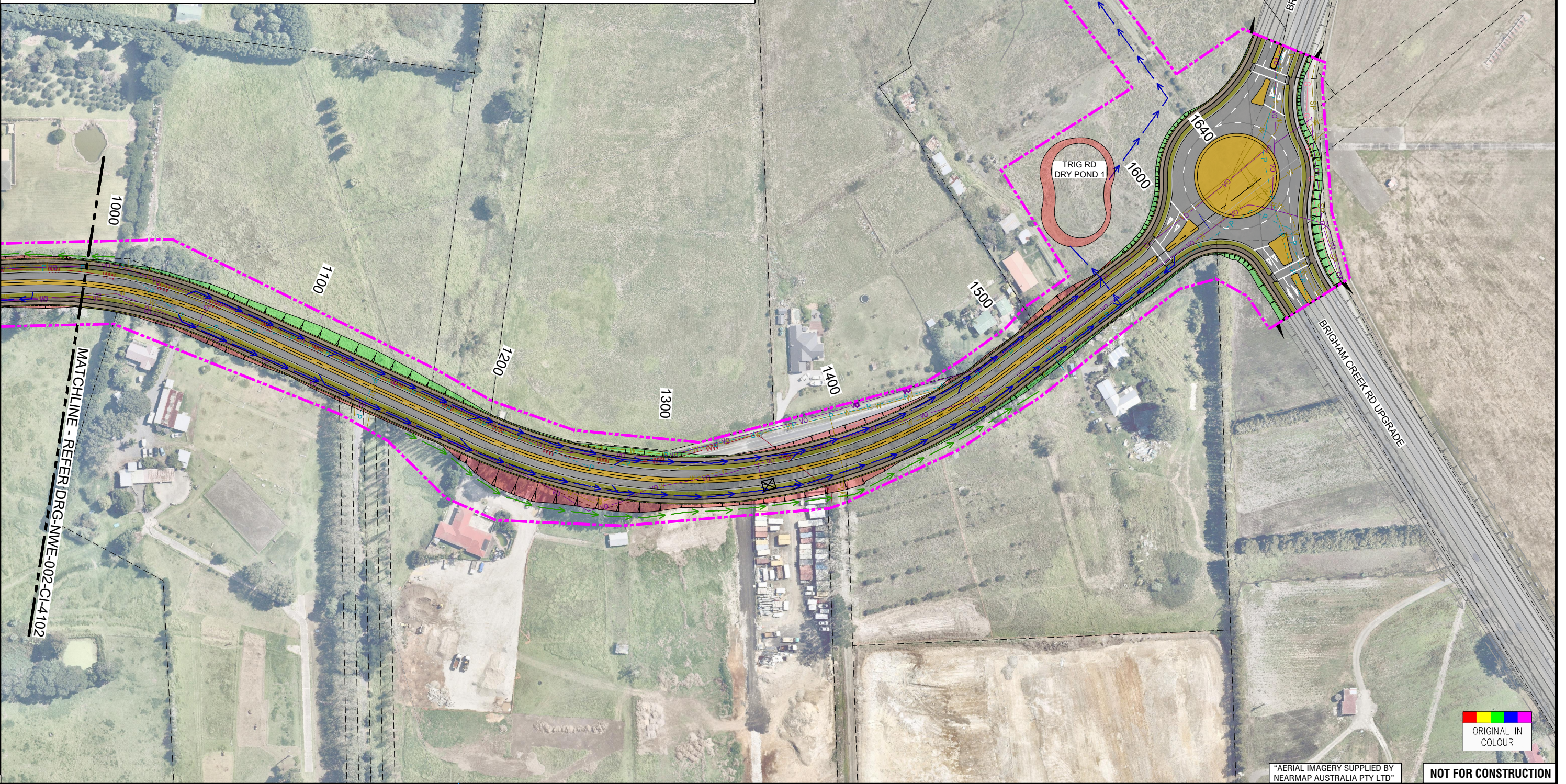
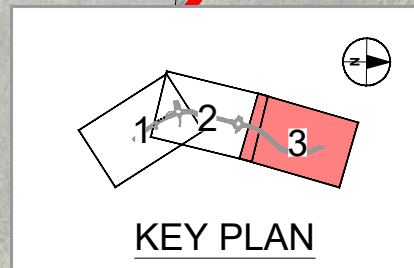

ORIGINAL SIZE A1

REV	REVISIONS	DATE
B	ISSUED FOR NOTICE OF REQUIREMENT LODGEMENT	JDT DEC. 2022
A	DRAFT ISSUE FOR REVIEW	VDLT MAY 2021

SURVEYED	N/A	
DRAWN	V. DELA TORRE	30.04.2021
DRAWING CHECK	J. DELA TORRE	30.04.2021
DESIGN	P. HADWIN	30.04.2021
DESIGN REVIEW	D. ZIMMERLE	30.04.2021
APPROVED	B. BUSNARDO	07.12.2022



SUPPORTING GROWTH PROGRAMME
WHENUAPAI - TRIG RD UPGRADE (NoR W1)
 Drawing Title:
GENERAL ARRANGEMENT LAYOUT PLAN
 SHEET 3 OF 3

Drawing Status:		FOR LODGEMENT	
Drawing Date:		07.12.2022	
A1 Scales	1:1000	A3 Scales	1:2000
Discipline: CIVIL			
Drawing No. SGA-DRG-NWE-002-CI-4103			Revision: B

ORIGINAL IN COLOUR

NOT FOR CONSTRUCTION

"AERIAL IMAGERY SUPPLIED BY NEARMAP AUSTRALIA PTY LTD"