

C:\working\pascam_db\10_a\joseph.dela@transca.com\015507507_SGA_DRG-NWE-002-CI-3100_COMBINED.dwg

LEGEND GENERAL

- CONTROL LINE AND CHAINAGE
- EXISTING PROPERTY BOUNDARY
- PROPOSED DESIGNATION BOUNDARY
- PROPOSED ROAD CORRIDOR
- PROPOSED FOOTPATH
- PROPOSED CYCLEWAY
- PROPOSED BERM
- PROPOSED FLUSH MEDIAN, RAISED MEDIAN OR TRAFFIC ISLAND
- FILL BATTER
- CUT BATTER
- PROPOSED CROSSING OVER STREAM OR ROAD
- PROPOSED RETAINING WALL
- NOTABLE TREES
- EXISTING RUNWAY LANDING LIGHTS

LEGEND STORMWATER

- PROPOSED WETLAND
- PROPOSED CULVERT (SUBJECT TO RESOURCE CONSENT)
- PROPOSED SW PIPE INDICATIVE FLOW DIRECTION
- PROPOSED SWALE
- PROPOSED DIVERSION DRAIN
- EXISTING CULVERT
- EXISTING OVERLAND FLOW PATH
- EXISTING STORMWATER (MAIN)

LEGEND EXISTING UTILITIES

- GAS
- WATERCARE (MAIN)
- WASTE WATER (MAIN)
- VECTOR ELECTRICITY
- FIBRE OPTIC
- TRANSPOWER OVERHEAD LINES
- TRANSPOWER PYLON

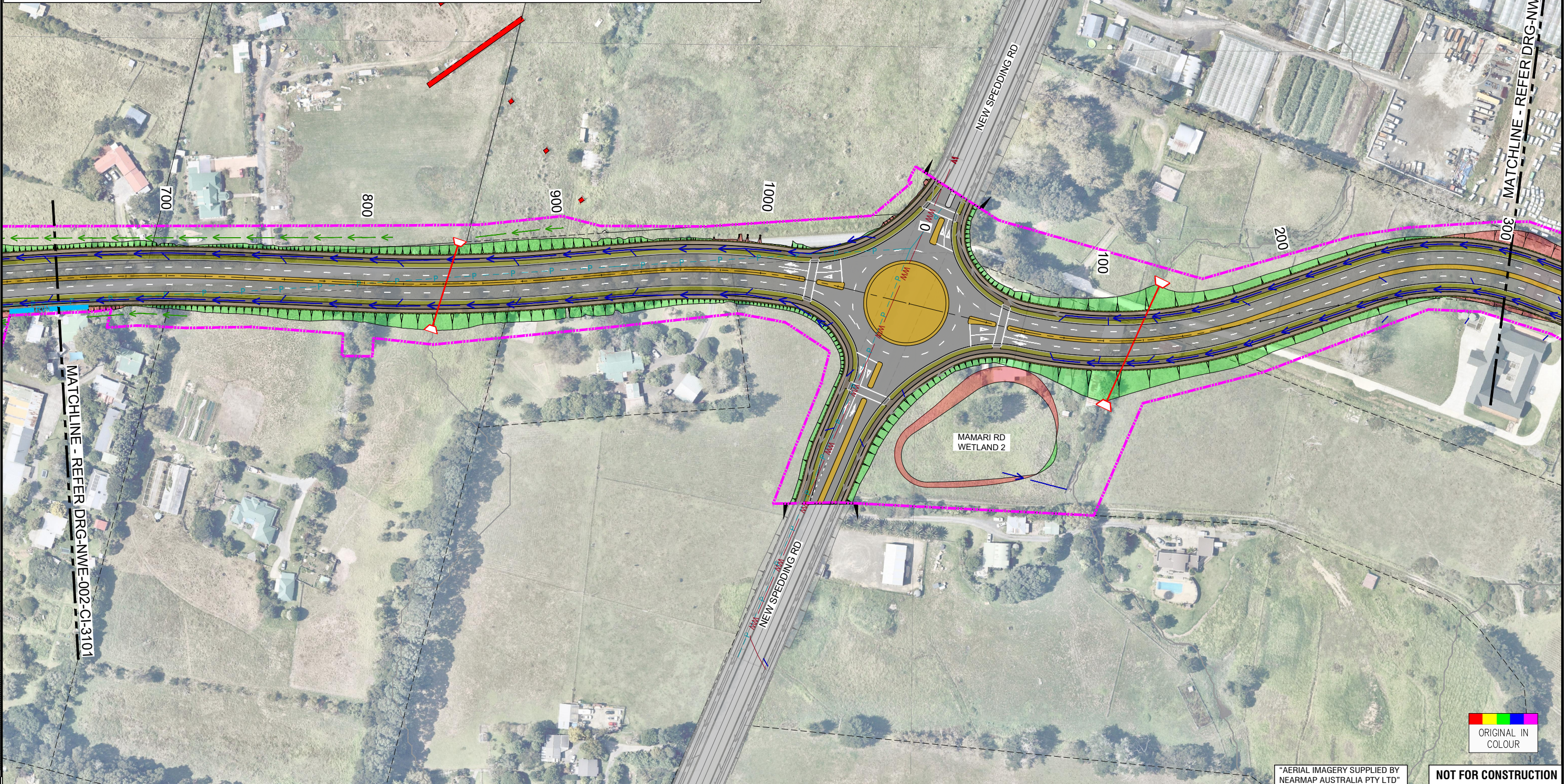
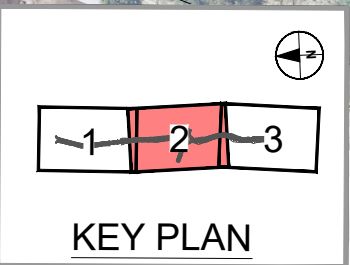

ORIGINAL SIZE A1

REV	ISSUED FOR NOTICE OF REQUIREMENT LODGEMENT	JDT	DEC 2022	DESIGN REVIEW	D. ZIMMERLE	30.04.2021
A	DRAFT ISSUE FOR REVIEW	VDLT	MAY 2021	DESIGN	P. HADWIN	30.04.2021
B				DRAWN	V. DELA TORRE	30.04.2021
				DRAWING CHECK	J. DELA TORRE	30.04.2021
				SURVEYED	N/A	30.04.2021

REV	ISSUED FOR NOTICE OF REQUIREMENT LODGEMENT	JDT	DEC 2022	DESIGN REVIEW	D. ZIMMERLE	30.04.2021
A	DRAFT ISSUE FOR REVIEW	VDLT	MAY 2021	DESIGN	P. HADWIN	30.04.2021
B				DRAWN	V. DELA TORRE	30.04.2021
				DRAWING CHECK	J. DELA TORRE	30.04.2021
				SURVEYED	N/A	30.04.2021



SUPPORTING GROWTH PROGRAMME
WHENUAPAI - MĀMARI RD FTN UPGRADE (NoR W2)
 Drawing Title: GENERAL ARRANGEMENT LAYOUT PLAN
 SHEET 1 OF 3

Drawing Date: 07.12.2022		FOR LODGEMENT	
A1 Scale: 1:1000	A3 Scale: 1:2000	Revision: B	
Discipline: CIVIL		Drawing No: SSGA-DRG-NWE-002-CI-3102	

"AERIAL IMAGERY SUPPLIED BY NEARMAP AUSTRALIA PTY LTD"

NOT FOR CONSTRUCTION

ORIGINAL IN COLOUR

C:\working\pacom_0510_au\joseph.delatorre\pacom_051015557\SGA-DRG-NWE-002-CI-3102_COMBINED.dwg

LEGEND GENERAL

- CONTROL LINE AND CHAINAGE
- EXISTING PROPERTY BOUNDARY
- EXISTING DESIGNATION BOUNDARY
- PROPOSED DESIGNATION BOUNDARY
- PROPOSED ROAD CORRIDOR
- PROPOSED FOOTPATH
- PROPOSED CYCLEWAY
- PROPOSED BERM
- PROPOSED FLUSH MEDIAN, RAISED MEDIAN OR TRAFFIC ISLAND
- FILL BATTER
- CUT BATTER
- PROPOSED CROSSING OVER STREAM OR ROAD
- PROPOSED RETAINING WALL
- NOTABLE TREES

LEGEND STORMWATER

- PROPOSED WETLAND
- PROPOSED CULVERT (SUBJECT TO RESOURCE CONSENT)
- PROPOSED SW PIPE INDICATIVE FLOW DIRECTION
- PROPOSED SWALE
- PROPOSED DIVERSION DRAIN
- EXISTING CULVERT
- EXISTING OVERLAND FLOW PATH
- EXISTING STORMWATER (MAIN)

LEGEND EXISTING UTILITIES

- GAS
- WATERCARE (MAIN)
- WASTE WATER (MAIN)
- VECTOR ELECTRICITY
- FIBRE OPTIC
- TRANSPOWER OVERHEAD LINES
- TRANSPOWER PYLON

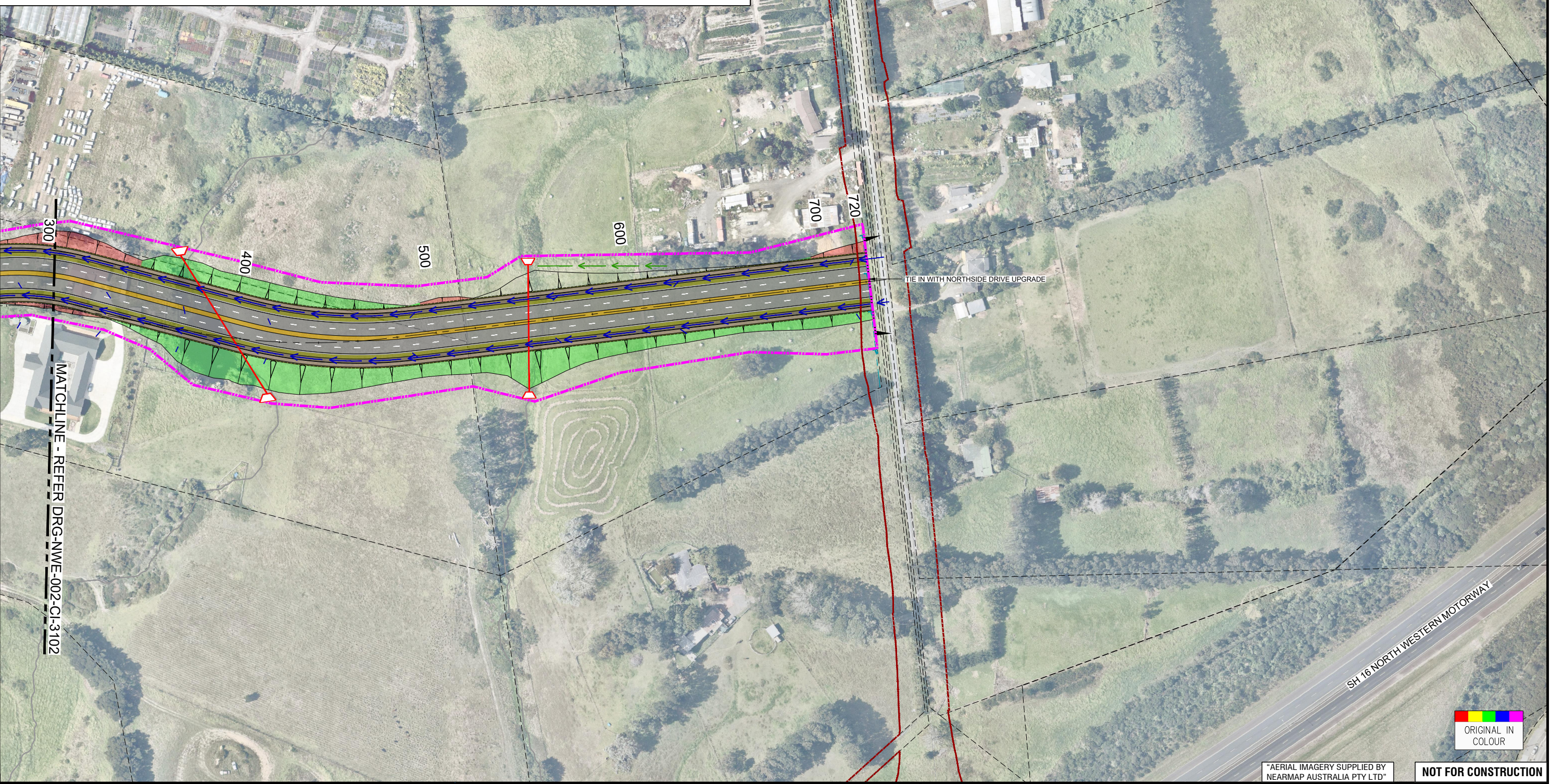
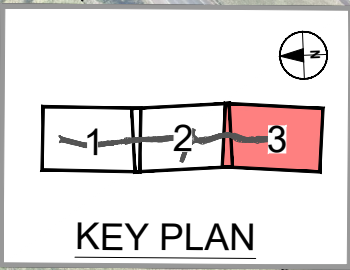

ORIGINAL SIZE A1

REV	ISSUED FOR NOTICE OF REQUIREMENT LODGEMENT	JDT	DEC. 2022	DESIGN REVIEW	D. ZIMMERLE	30.04.2021
A	DRAFT ISSUE FOR REVIEW	VOLT	MAY 2021	APPROVED	B. BUSNARDO	07.12.2022
B						

SURVEYED	N/A	30.04.2021
DRAWN	V. DELA TORRE	30.04.2021
DRAWING CHECK	J. DELA TORRE	30.04.2021
DESIGN	P. HADWIN	30.04.2021
DESIGN REVIEW	D. ZIMMERLE	30.04.2021
APPROVED	B. BUSNARDO	07.12.2022



SUPPORTING GROWTH PROGRAMME
WHENUAPAI - MAMARI RD FTN UPGRADE (NoR W2)
 GENERAL ARRANGEMENT LAYOUT PLAN
 SHEET 3 OF 3

"AERIAL IMAGERY SUPPLIED BY NEARMAP AUSTRALIA PTY LTD"

NOT FOR CONSTRUCTION

FOR LODGEMENT			
Drawing Date:	07.12.2022		
A1 Scale:	1:1000	A3 Scale:	1:2000
Discipline:	CIVIL		
Drawing No:	SGA-DRG-NWE-002-CI-3103		
Revision:	B		

