

C:\pwworking\pwwork.com\d10_aul\joseph.delella@pwwork.com\d155807_SGA-DRG-NWE-002-CI-5100-COMBINED.dwg

LEGEND GENERAL

- CONTROL LINE AND CHAINAGE
- EXISTING PROPERTY BOUNDARY
- PROPOSED DESIGNATION BOUNDARY
- PROPOSED ROAD CORRIDOR
- PROPOSED FOOTPATH
- PROPOSED CYCLEWAY
- PROPOSED BERM
- PROPOSED FLUSH MEDIAN, RAISED MEDIAN OR TRAFFIC ISLAND
- FILL BATTER
- CUT BATTER
- RUNWAY LANDING
- PROPOSED CROSSING OVER STREAM OR ROAD
- PROPOSED RETAINING WALL

LEGEND STORMWATER

- PROPOSED WETLAND
- PROPOSED CULVERT (SUBJECT TO RESOURCE CONSENT)
- PROPOSED SW PIPE INDICATIVE FLOW DIRECTION
- PROPOSED SWALE
- PROPOSED DIVERSION DRAIN
- EXISTING CULVERT
- EXISTING OVERLAND FLOW PATH
- EXISTING STORMWATER (MAIN)

LEGEND EXISTING UTILITIES

- GAS
- WATERCARE (MAIN)
- WASTE WATER (MAIN)
- VECTOR ELECTRICITY
- FIBRE OPTIC
- TRANSPOWER OVERHEAD LINES
- TRANSPOWER PYLON

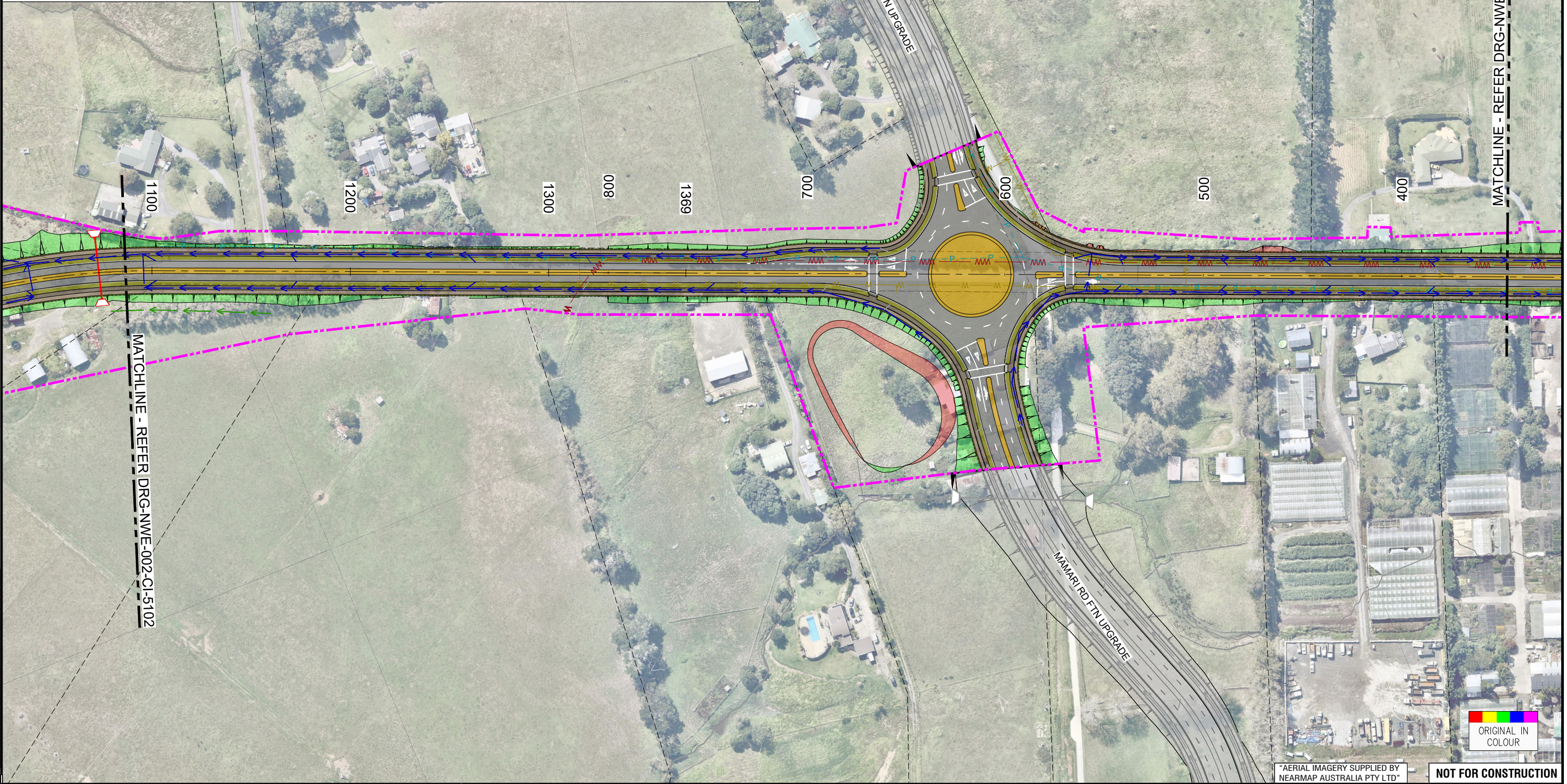
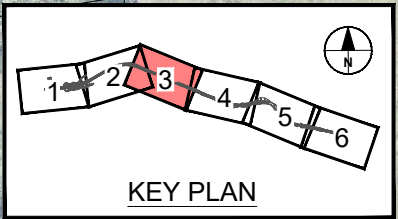

ORIGINAL SIZE A1

REV	ISSUED FOR NOTICE OF REQUIREMENT LODGEMENT	JDT	DEC. 2022	DESIGN REVIEW	D. ZIMMERLE	30.04.2021
A	DRAFT ISSUE FOR REVIEW	VDLT	MAY 2021	APPROVED	B. BUSNARDO	07.12.2022

SURVEYED	N/A	
DRAWN	V. DELA TORRE	30.04.2021
DRAWING CHECK	J. DELA TORRE	30.04.2021
DESIGN	P. HADWIN	30.04.2021
DESIGN REVIEW	D. ZIMMERLE	30.04.2021
APPROVED	B. BUSNARDO	07.12.2022



SUPPORTING GROWTH PROGRAMME
WHENUAPAI - NEW SPEDDING RD (NoR W4)
 Drawing Title:
GENERAL ARRANGEMENT LAYOUT PLAN
 SHEET 3 OF 6

"AERIAL IMAGERY SUPPLIED BY NEARMAP AUSTRALIA PTY LTD"



NOT FOR CONSTRUCTION

Drawing Status:		FOR LODGEMENT	
Drawing Date:	07.12.2022		
A1 Scales	1:5000	A3 Scales	1:10000
Discipline:	CIVIL		
Drawing No.:	SGA-DRG-NWE-002-CI-5103		Revision
			B

C:\pwworking\pwworking.com\d10_au\joseph.delaTorre@pwworking.com\d10_au\SGA-DRG-NWE-002-CI-5100-COMBINED.dwg

LEGEND GENERAL

- CONTROL LINE AND CHAINAGE
- EXISTING PROPERTY BOUNDARY
- PROPOSED DESIGNATION BOUNDARY
- PROPOSED ROAD CORRIDOR
- PROPOSED FOOTPATH
- PROPOSED CYCLEWAY
- PROPOSED BERM
- PROPOSED FLUSH MEDIAN, RAISED MEDIAN OR TRAFFIC ISLAND
- FILL BATTER
- CUT BATTER
- PROPOSED CROSSING OVER STREAM OR ROAD
- PROPOSED RETAINING WALL

LEGEND STORMWATER

- PROPOSED WETLAND
- PROPOSED CULVERT (SUBJECT TO RESOURCE CONSENT)
- PROPOSED SW PIPE INDICATIVE FLOW DIRECTION
- PROPOSED SWALE
- PROPOSED DIVERSION DRAIN
- EXISTING CULVERT
- EXISTING OVERLAND FLOW PATH
- EXISTING STORMWATER (MAIN)

LEGEND EXISTING UTILITIES

- GAS
- WATERCARE (MAIN)
- WASTE WATER (MAIN)
- VECTOR ELECTRICITY
- FIBRE OPTIC
- TRANSPOWER OVERHEAD LINES
- TRANSPOWER PYLON

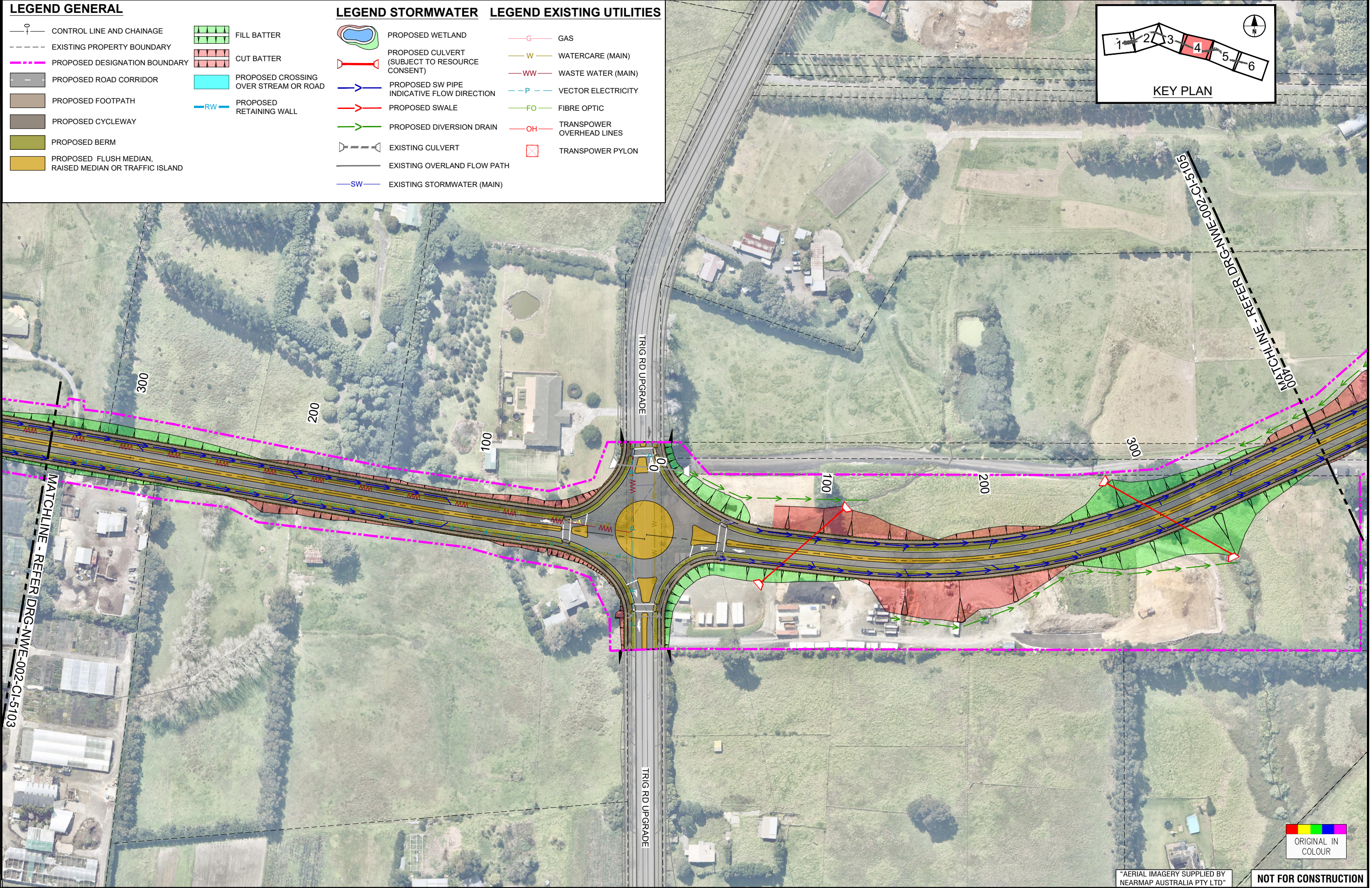
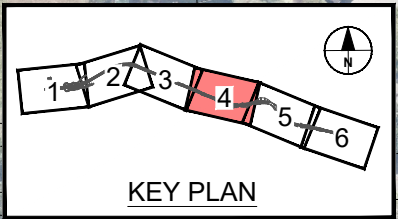

ORIGINAL SIZE A1

REV	ISSUED FOR NOTICE OF REQUIREMENT LODGEMENT	JDT	DEC. 2022	DESIGN REVIEW	D. ZIMMERLE	30.04.2021
A	DRAFT ISSUE FOR REVIEW	VDLT	MAY 2021	DESIGN	P. HADWIN	30.04.2021
B				DRAWN	V. DELA TORRE	30.04.2021

SURVEYED	N/A	
DRAWN	V. DELA TORRE	30.04.2021
DRAWING CHECK	J. DELA TORRE	30.04.2021
DESIGN	P. HADWIN	30.04.2021
DESIGN REVIEW	D. ZIMMERLE	30.04.2021
APPROVED	B. BUSNARDO	07.12.2022



SUPPORTING GROWTH PROGRAMME
WHENUAPAI - NEW SPEDDING RD (NoR W4)
 Drawing Title:
GENERAL ARRANGEMENT LAYOUT PLAN
 SHEET 4 OF 6

"AERIAL IMAGERY SUPPLIED BY NEARMAP AUSTRALIA PTY LTD"



NOT FOR CONSTRUCTION

Drawing Status:		FOR LODGEMENT	
Drawing Date:	07.12.2022		
A1 Scales	1:5000	A3 Scales	1:10000
Discipline: CIVIL			
Drawing No:	SGA-DRG-NWE-002-CI-5104	Revision:	B

C:\pwworking\pwworking.com\d10_m\joseph.delaTorre@pwworking.com\d155507_SGA-DRG-NWE-002-CI-5100-COMBINED.dwg

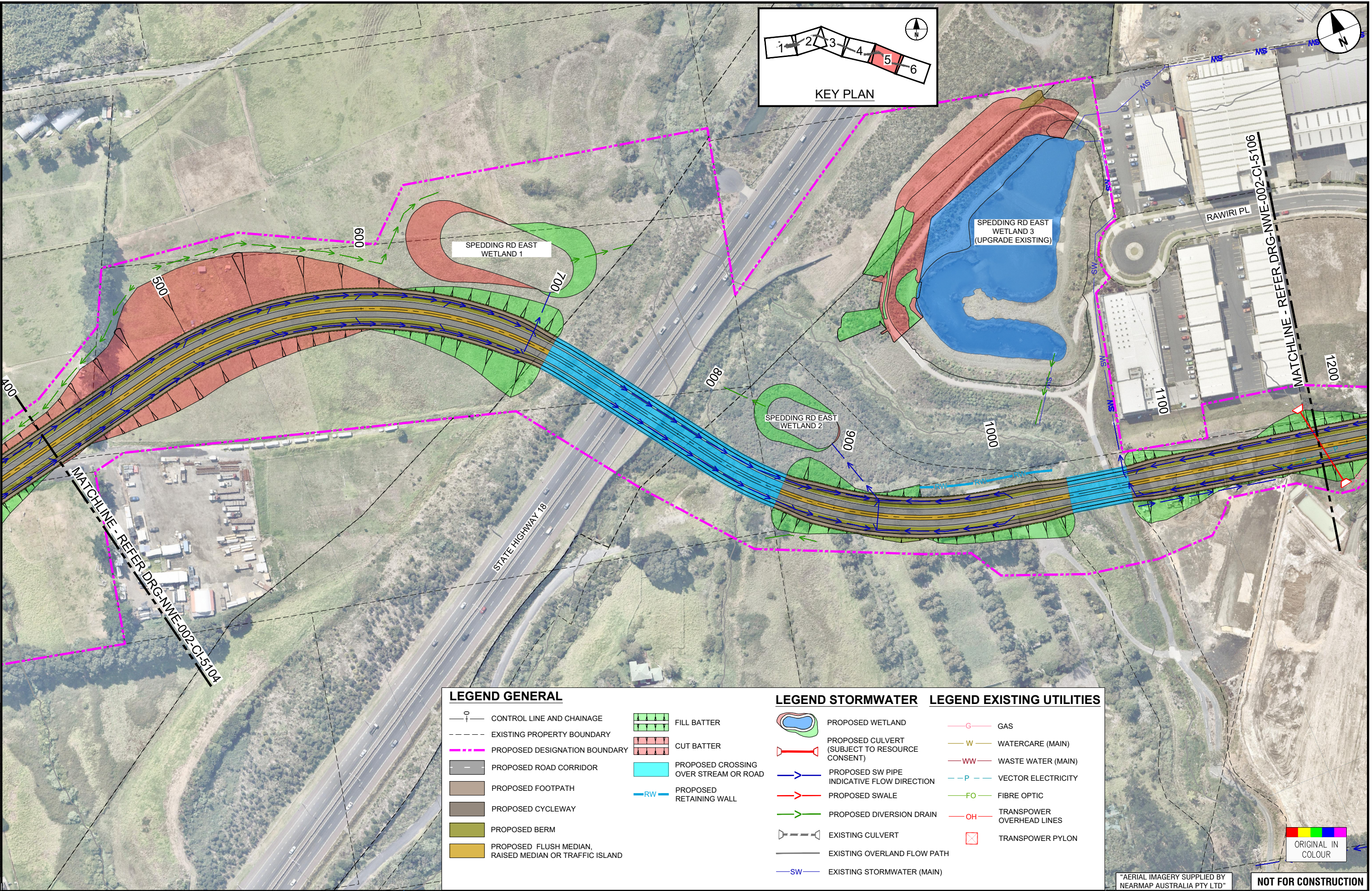

LEGEND GENERAL

- CONTROL LINE AND CHAINAGE
- EXISTING PROPERTY BOUNDARY
- PROPOSED DESIGNATION BOUNDARY
- PROPOSED ROAD CORRIDOR
- PROPOSED FOOTPATH
- PROPOSED CYCLEWAY
- PROPOSED BERM
- PROPOSED FLUSH MEDIAN, RAISED MEDIAN OR TRAFFIC ISLAND

- FILL BATTER
- CUT BATTER
- PROPOSED CROSSING OVER STREAM OR ROAD
- PROPOSED RETAINING WALL

LEGEND STORMWATER

- PROPOSED WETLAND
- PROPOSED CULVERT (SUBJECT TO RESOURCE CONSENT)
- PROPOSED SW PIPE INDICATIVE FLOW DIRECTION
- PROPOSED SWALE
- PROPOSED DIVERSION DRAIN
- EXISTING CULVERT
- EXISTING OVERLAND FLOW PATH
- EXISTING STORMWATER (MAIN)

LEGEND EXISTING UTILITIES

- GAS
- WATERCARE (MAIN)
- WASTE WATER (MAIN)
- VECTOR ELECTRICITY
- FIBRE OPTIC
- TRANSPOWER OVERHEAD LINES
- TRANSPOWER PYLON

ORIGINAL SIZE A1

REV	ISSUED FOR NOTICE OF REQUIREMENT LODGEMENT	JDT	DEC. 2022	DESIGN REVIEW	D. ZIMMERLE	30.04.2021
A	DRAFT ISSUE FOR REVIEW	VOLT	MAY 2021	APPROVED	B. BUSNARDO	07.12.2022

SURVEYED	N/A	
DRAWN	V. DELA TORRE	30.04.2021
DRAWING CHECK	J. DELA TORRE	30.04.2021
DESIGN	P. HADWIN	30.04.2021
DESIGN REVIEW	D. ZIMMERLE	30.04.2021
APPROVED	B. BUSNARDO	07.12.2022



SUPPORTING GROWTH PROGRAMME
WHENUAPAI - NEW SPEDDING RD (NoR W4)
 GENERAL ARRANGEMENT LAYOUT PLAN
 SHEET 5 OF 6

"AERIAL IMAGERY SUPPLIED BY NEARMAP AUSTRALIA PTY LTD"

NOT FOR CONSTRUCTION

Drawing Status:		FOR LODGEMENT	
Drawing Date:	07.12.2022		
A1 Scale:	1:5000	A3 Scale:	1:10000
Discipline: CIVIL			
Drawing No:	SGA-DRG-NWE-002-CI-5105	Revision:	B