

C:\pwworking\arcam.com\0155507\SGA-DRG-NWE-002-CI-7100-COMBINED.dwg

LEGEND GENERAL

- CONTROL LINE AND CHAINAGE
- EXISTING PROPERTY BOUNDARY
- PROPOSED DESIGNATION BOUNDARY
- PROPOSED ROAD CORRIDOR
- PROPOSED FOOTPATH
- PROPOSED CYCLEWAY
- PROPOSED BERM
- PROPOSED FLUSH MEDIAN, RAISED MEDIAN OR TRAFFIC ISLAND
- FILL BATTER
- CUT BATTER
- PROPOSED CROSSING OVER STREAM OR ROAD
- PROPOSED RETAINING WALL

LEGEND STORMWATER

- PROPOSED WETLAND
- PROPOSED CULVERT (SUBJECT TO RESOURCE CONSENT)
- PROPOSED SW PIPE INDICATIVE FLOW DIRECTION
- PROPOSED SWALE
- PROPOSED DIVERSION DRAIN
- EXISTING CULVERT
- EXISTING OVERLAND FLOW PATH
- EXISTING STORMWATER (MAIN)

LEGEND EXISTING UTILITIES

- GAS
- WATERCARE (MAIN)
- WASTE WATER (MAIN)
- VECTOR ELECTRICITY
- FIBRE OPTIC
- TRANSPOWER OVERHEAD LINES
- TRANSPOWER PYLON
- VODAFONE TRENCH

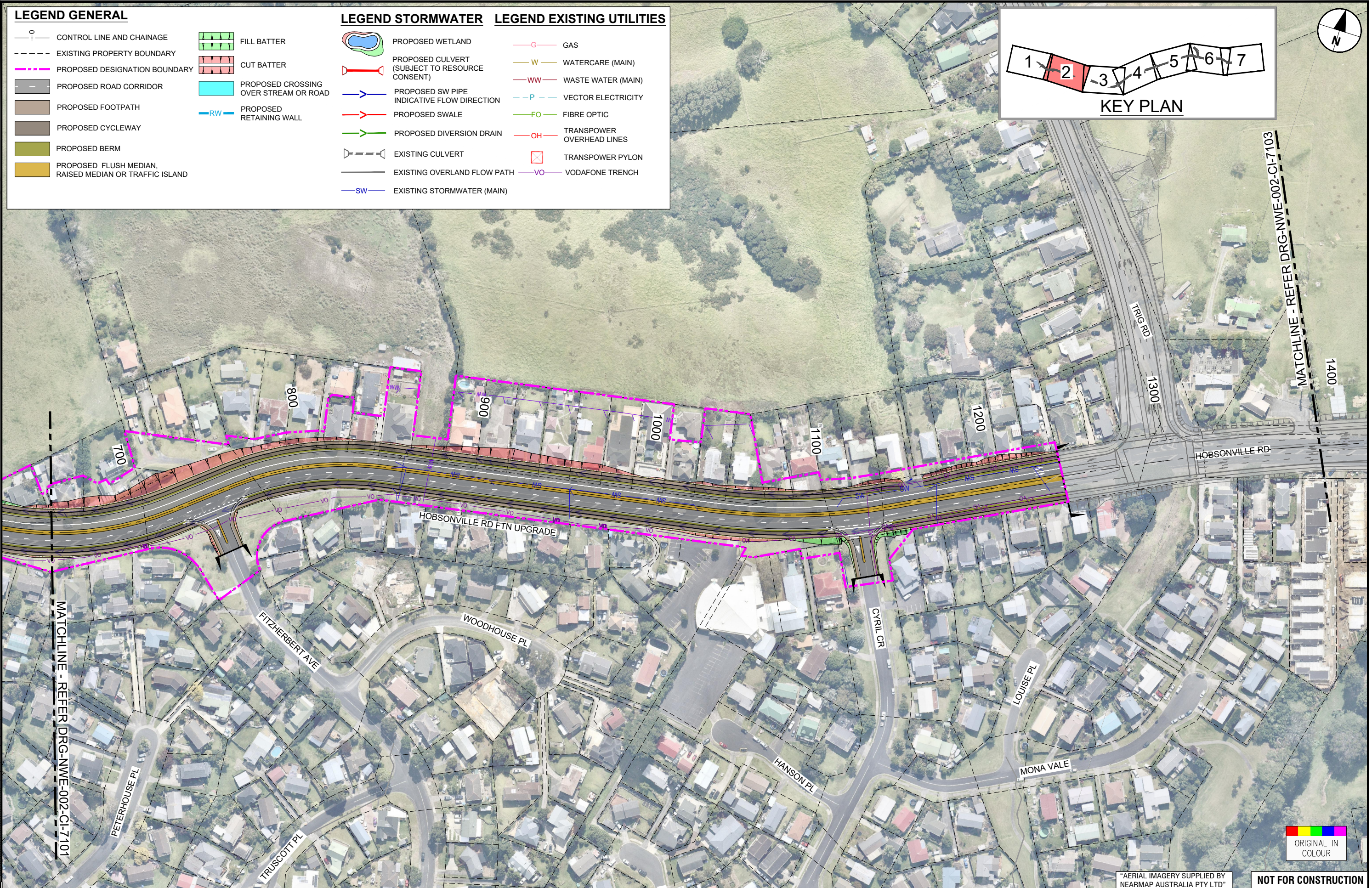
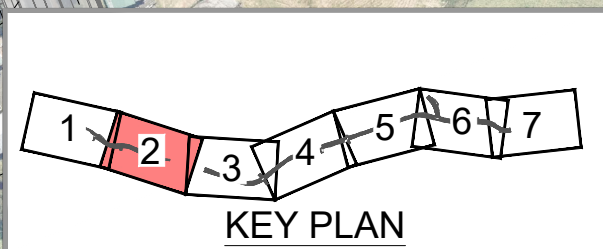

ORIGINAL SIZE A1

MATCHLINE - REFER DRG-NWE-002-CI-7101

MATCHLINE - REFER DRG-NWE-002-CI-7103

ORIGINAL IN COLOUR

"AERIAL IMAGERY SUPPLIED BY NEARMAP AUSTRALIA PTY LTD" **NOT FOR CONSTRUCTION**

REV	DATE	APPROVED	BY
A	MAY 2021	D. ZIMMERLE	
B	DEC 2022	B. BUSNARDO	

<p>TE TUPU NGĀTAHI Supporting Growth</p>		<p>WAKA KOTAHI NZ TRANSPORT AGENCY</p>
---	--	---

SUPPORTING GROWTH PROGRAMME
WHENUAPAI - HOBSONVILLE RD FTN UPGRADE (NoR W5)

Project Title:
GENERAL ARRANGEMENT LAYOUT PLAN
SHEET 2 OF 7

Drawing Date: 07.12.2022		FOR LODGEMENT	
A1 Scale: 1:1000	A3 Scale: 1:2000		
Discipline: CIVIL			
Drawing No: SGA-DRG-NWE-002-CI-7102		Revision: B	

C:\pwworking\arcam.com\d0155507\SGA-DRG-NWE-002-CI-7100-COMBINED.dwg

LEGEND GENERAL

- CONTROL LINE AND CHAINAGE
- EXISTING PROPERTY BOUNDARY
- PROPOSED DESIGNATION BOUNDARY
- PROPOSED ROAD CORRIDOR
- PROPOSED FOOTPATH
- PROPOSED CYCLEWAY
- PROPOSED BERM
- PROPOSED FLUSH MEDIAN, RAISED MEDIAN OR TRAFFIC ISLAND
- FILL BATTER
- CUT BATTER
- PROPOSED CROSSING OVER STREAM OR ROAD
- PROPOSED RETAINING WALL
- NOTABLE TREES

LEGEND STORMWATER

- PROPOSED WETLAND
- PROPOSED CULVERT (SUBJECT TO RESOURCE CONSENT)
- PROPOSED SW PIPE INDICATIVE FLOW DIRECTION
- PROPOSED SWALE
- PROPOSED DIVERSION DRAIN
- EXISTING CULVERT
- EXISTING OVERLAND FLOW PATH
- EXISTING STORMWATER (MAIN)

LEGEND EXISTING UTILITIES

- GAS
- WATERCARE (MAIN)
- WASTE WATER (MAIN)
- VECTOR ELECTRICITY
- FIBRE OPTIC
- TRANSPOWER OVERHEAD LINES
- TRANSPOWER PYLON

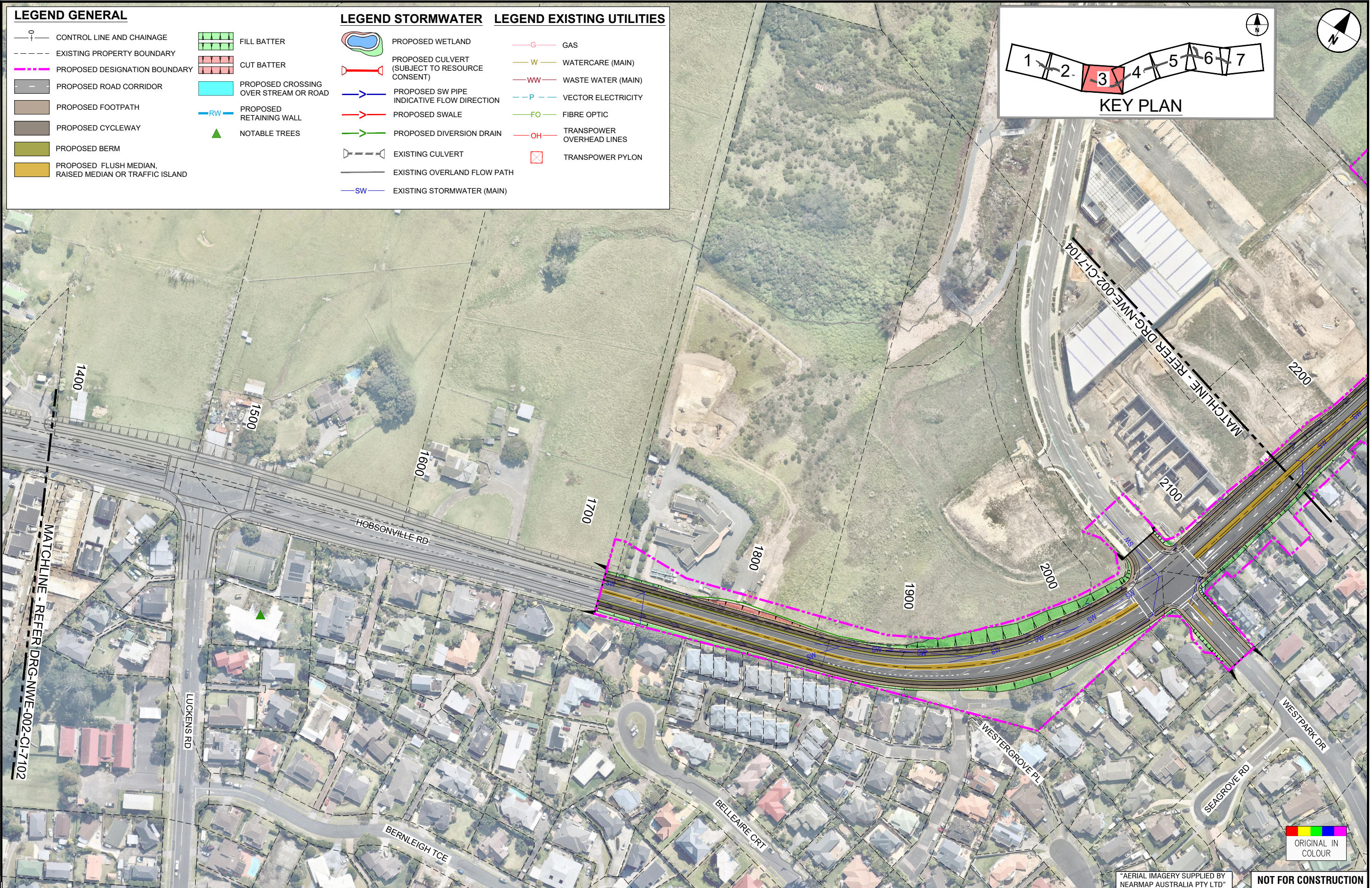
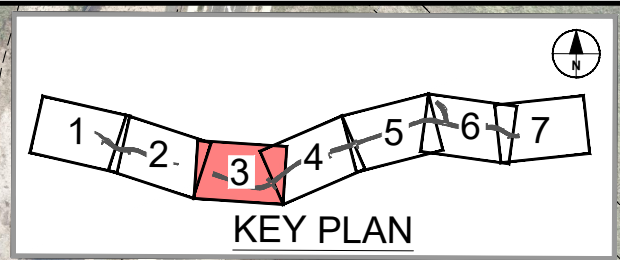

ORIGINAL SIZE A1

REV	ISSUED FOR NOTICE OF REQUIREMENT LODGEMENT	JDT	DEC. 2022	DESIGN REVIEW	D. ZIMMERLE	30.04.2021
A	DRAFT ISSUE FOR REVIEW	VDLT	MAY 2021	APPROVED	B. BUSNARDO	07.12.2022

SURVEYED	N/A	30.04.2021
DRAWN	V. DELA TORRE	30.04.2021
DRAWING CHECK	J. DELA TORRE	30.04.2021
DESIGN	P. HADWIN	30.04.2021
DESIGN REVIEW	D. ZIMMERLE	30.04.2021
APPROVED	B. BUSNARDO	07.12.2022



SUPPORTING GROWTH PROGRAMME
WHENUAPAI - HOBSONVILLE RD FTN UPGRADE (NoR W5)
 Drawing Title:
GENERAL ARRANGEMENT LAYOUT PLAN
 SHEET 3 OF 7

Drawing Date:		07.12.2022	
A1	1:1000	A3	1:2000
Discipline:	CIVIL		
Drawing No:	SGA-DRG-NWE-002-CI-7103		
Revision:	B		

NOT FOR CONSTRUCTION



"AERIAL IMAGERY SUPPLIED BY NEARMAP AUSTRALIA PTY LTD"

C:\pwworking\pawcom_dsl\0_a\joseph.dela@pawcom.com\0155507\SGA_DRG-NWE-002-CI-7100_COMBINED.dwg

LEGEND GENERAL

- CONTROL LINE AND CHAINAGE
- EXISTING PROPERTY BOUNDARY
- PROPOSED DESIGNATION BOUNDARY
- PROPOSED ROAD CORRIDOR
- PROPOSED FOOTPATH
- PROPOSED CYCLEWAY
- PROPOSED BERM
- PROPOSED FLUSH MEDIAN, RAISED MEDIAN OR TRAFFIC ISLAND
- FILL BATTER
- CUT BATTER
- PROPOSED CROSSING OVER STREAM OR ROAD
- PROPOSED RETAINING WALL

LEGEND STORMWATER

- PROPOSED WETLAND
- PROPOSED CULVERT (SUBJECT TO RESOURCE CONSENT)
- PROPOSED SW PIPE INDICATIVE FLOW DIRECTION
- PROPOSED SWALE
- PROPOSED DIVERSION DRAIN
- EXISTING CULVERT
- EXISTING OVERLAND FLOW PATH
- EXISTING STORMWATER (MAIN)

LEGEND EXISTING UTILITIES

- GAS
- WATERCARE (MAIN)
- WASTE WATER (MAIN)
- VECTOR ELECTRICITY
- FIBRE OPTIC
- TRANSPOWER OVERHEAD LINES
- TRANSPOWER PYLON

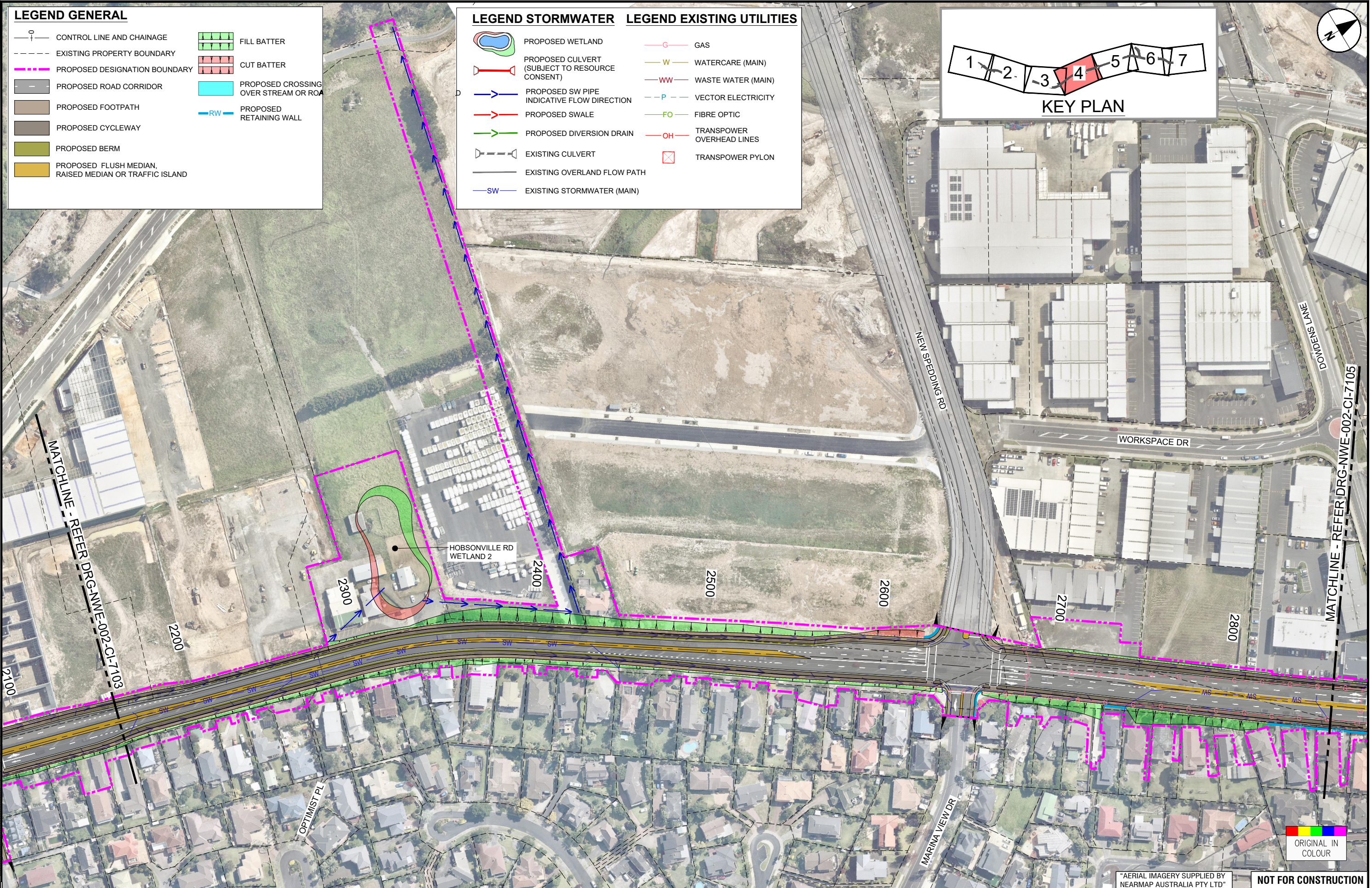
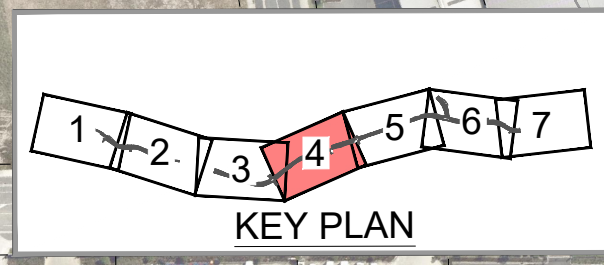

ORIGINAL SIZE A1

REV	ISSUED FOR NOTICE OF REQUIREMENT LODGEMENT	JDT	DEC. 2022	DESIGN REVIEW	D. ZIMMERLE	30.04.2021
A	DRAFT ISSUE FOR REVIEW	VDLT	MAY 2021	DESIGN REVIEW	D. ZIMMERLE	30.04.2021
				APPROVED	B. BUSNARDO	07.12.2022



SUPPORTING GROWTH PROGRAMME
WHENUAPAI - HOBSONVILLE RD FTN UPGRADE (NoR W5)
 Drawing Title: GENERAL ARRANGEMENT LAYOUT PLAN
 SHEET 4 OF 7

"AERIAL IMAGERY SUPPLIED BY NEARMAP AUSTRALIA PTY LTD"

NOT FOR CONSTRUCTION

Drawing Date: 07.12.2022		Revision: B	
A1 Scale: 1:1000	A3 Scale: 1:2000	Discipline: CIVIL	
Drawing No: SGA-DRG-NWE-002-CI-7104		Revision: B	

