

C:\pwworking\pascam_data\0_a\joseph.dela@transcom.com\20210718\SGA_DRG-NWE-005-CI-3100_COMBINED.dwg

LEGEND GENERAL

- CONTROL LINE AND CHAINAGE
- EXISTING PROPERTY BOUNDARY
- EXISTING KIWIRAIL DESIGNATION
- PROPOSED DESIGNATION BOUNDARY
- PROPOSED ROAD CORRIDOR
- PROPOSED FOOTPATH
- PROPOSED CYCLEWAY
- PROPOSED BERM
- PROPOSED FLUSH MEDIAN, RAISED MEDIAN OR TRAFFIC ISLAND
- FILL BATTER
- CUT BATTER
- PROPOSED CROSSING OVER STREAM OR ROAD
- PROPOSED SWALE
- PROPOSED ACTIVE MODE CORRIDOR
- PROPOSED RETAINING WALL

LEGEND STORMWATER

- PROPOSED WETLAND
- PROPOSED CULVERT (SUBJECT TO RESOURCE CONSENT)
- PROPOSED SW PIPE
- PROPOSED SW CHANNEL
- PROPOSED SWALE
- PROPOSED DIVERSION DRAIN
- PROPOSED OVERLAND FLOW PATH
- EXISTING CULVERT
- EXISTING OVERLAND FLOW PATH

LEGEND EXISTING UTILITIES

- GAS (MAIN)
- STORMWATER (MAIN)
- WATERCARE (MAIN)
- WASTE WATER (MAIN)
- TRANSPOWER OVERHEAD LINES
- TRANSPOWER PYLON

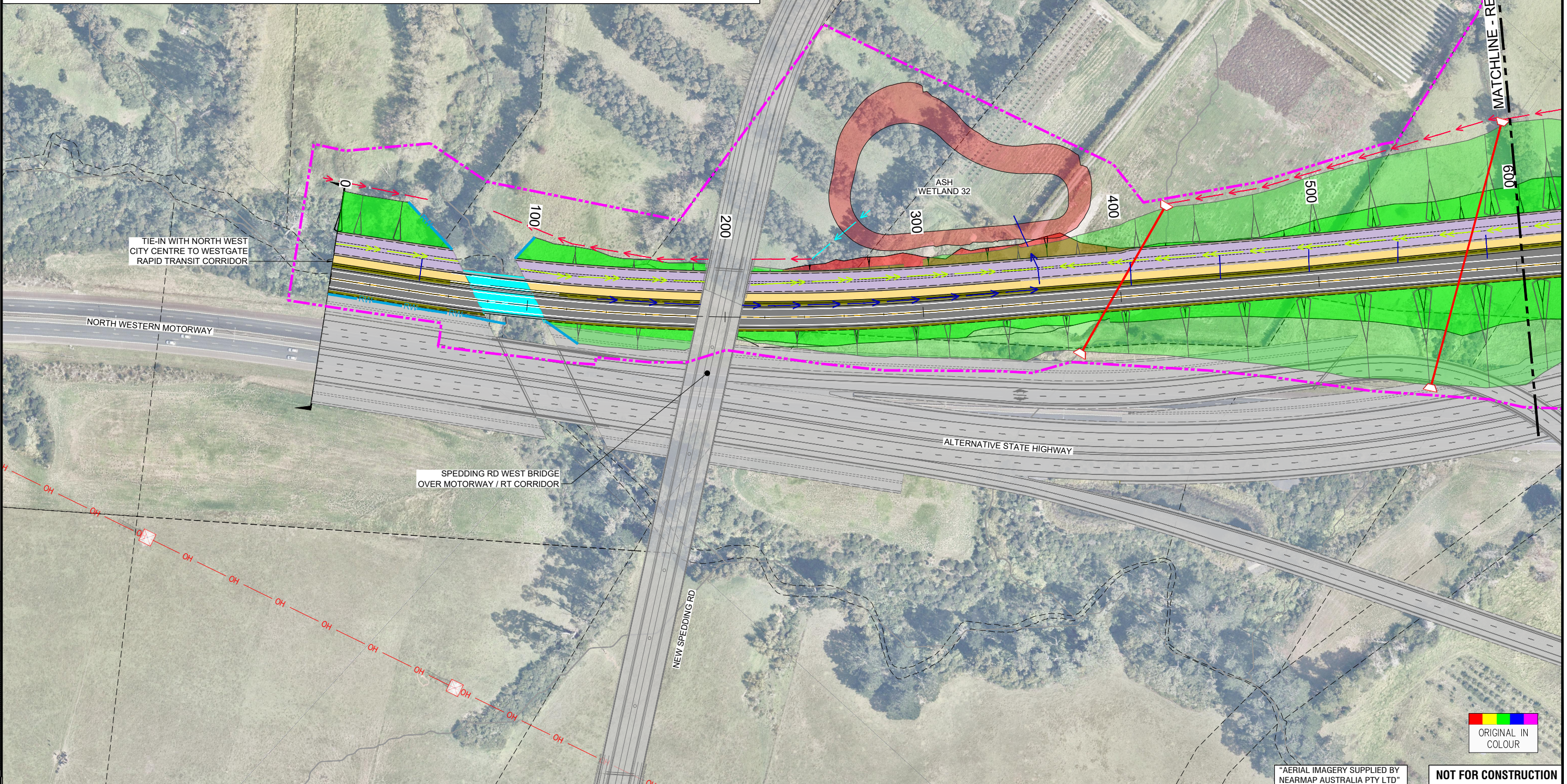
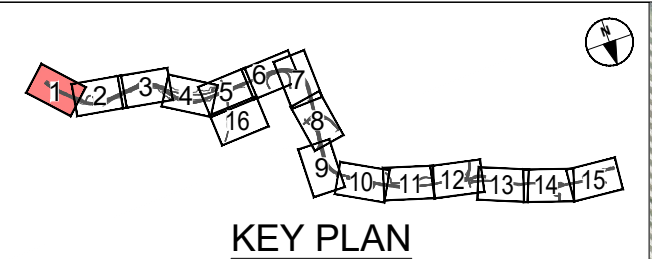

ORIGINAL SIZE A1

REV	DATE	BY	DESCRIPTION
B	ISSUED FOR NOTICE OF REQUIREMENT LODGEMENT	JDT	DEC. 2022
A	DRAFT ISSUE FOR REVIEW	VDLT	JULY 2021

SURVEYED	N/A	DATE	16.07.2021
DRAWN	V. DELA TORRE	DATE	16.07.2021
DRAWING CHECK	J. DELA TORRE	DATE	16.07.2021
DESIGN	R. BELTRAN	DATE	16.07.2021
DESIGN REVIEW	R. KUBALA	DATE	16.07.2021
APPROVED	B. BUSNARDO	DATE	07.12.2022



SUPPORTING GROWTH PROGRAMME
NORTH WEST STRATEGIC - RAPID TRANSIT CORRIDOR (NoR S3)
 Drawing Title: GENERAL ARRANGEMENT LAYOUT PLAN
 SHEET 1 OF 16

Drawing Date: 07.12.2022		FOR LODGEMENT	
A1 Scale: 1:1000	A3 Scale: 1:2000	Revision: B	
Discipline: CIVIL		Drawing No: SGA-DRG-NWE-005-CI-3101	

"AERIAL IMAGERY SUPPLIED BY NEARMAP AUSTRALIA PTY LTD" **NOT FOR CONSTRUCTION**

ORIGINAL IN COLOUR