

C:\pwworking\jarcam.d\310_au\joseph.dela@arcam.com\0155507\SGA-DRG-NWE-002-CI-7100-COMBINED.dwg

LEGEND GENERAL

- CONTROL LINE AND CHAINAGE
- EXISTING PROPERTY BOUNDARY
- PROPOSED DESIGNATION BOUNDARY
- PROPOSED ROAD CORRIDOR
- PROPOSED FOOTPATH
- PROPOSED CYCLEWAY
- PROPOSED BERM
- PROPOSED FLUSH MEDIAN, RAISED MEDIAN OR TRAFFIC ISLAND
- FILL BATTER
- CUT BATTER
- PROPOSED CROSSING OVER STREAM OR ROAD
- PROPOSED RETAINING WALL
- NOTABLE TREES

LEGEND STORMWATER

- PROPOSED WETLAND
- PROPOSED CULVERT (SUBJECT TO RESOURCE CONSENT)
- PROPOSED SW PIPE INDICATIVE FLOW DIRECTION
- PROPOSED SWALE
- PROPOSED DIVERSION DRAIN
- EXISTING CULVERT
- EXISTING OVERLAND FLOW PATH
- EXISTING STORMWATER (MAIN)

LEGEND EXISTING UTILITIES

- GAS
- WATERCARE (MAIN)
- WASTE WATER (MAIN)
- VECTOR ELECTRICITY
- FIBRE OPTIC
- TRANSPOWER OVERHEAD LINES
- TRANSPOWER PYLON

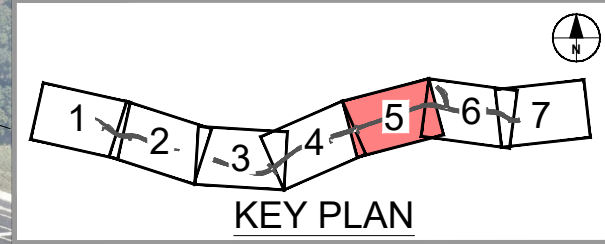

ORIGINAL SIZE A1
100mm
90
80
70
60
50
40
30
20
10
0

MATCHLINE - REFER DRG-NWE-002-CI-7104

MATCHLINE - REFER DRG-NWE-002-CI-7106

ORIGINAL IN COLOUR

"AERIAL IMAGERY SUPPLIED BY NEARMAP AUSTRALIA PTY LTD"

NOT FOR CONSTRUCTION

REV	DATE	APPROVED	BY
B	ISSUED FOR NOTICE OF REQUIREMENT LODGEMENT	JDT	DEC. 2022
A	DRAFT ISSUE FOR REVIEW	VDLT	MAY 2021
REVISIONS		DESIGN REVIEW	D. ZIMMERLE
		APPROVED	B. BUSNARDO
		SURVEYED	N/A
		DRAWN	V. DELA TORRE
		DRAWING CHECK	J. DELA TORRE
		DESIGN	P. HADWIN
		DESIGN REVIEW	D. ZIMMERLE
		APPROVED	B. BUSNARDO



SUPPORTING GROWTH PROGRAMME
WHENUAPAI - HOBSONVILLE RD FTN UPGRADE (NoR W5)
 Drawing Title:
 GENERAL ARRANGEMENT LAYOUT PLAN
 SHEET 5 OF 7

Drawing Date: 07.12.2022		FOR LODGEMENT	
A1 Scale: 1:1000	A3 Scale: 1:2000		
Discipline: CIVIL			
Drawing No: SGA-DRG-NWE-002-CI-7105		Revision: B	

C:\pwworking\arcam.com\015507\SGA-DRG-NWE-002-CI-7100-COMBINED.dwg

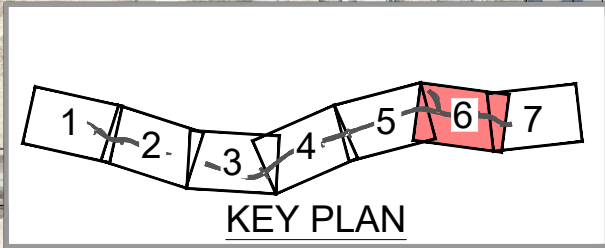
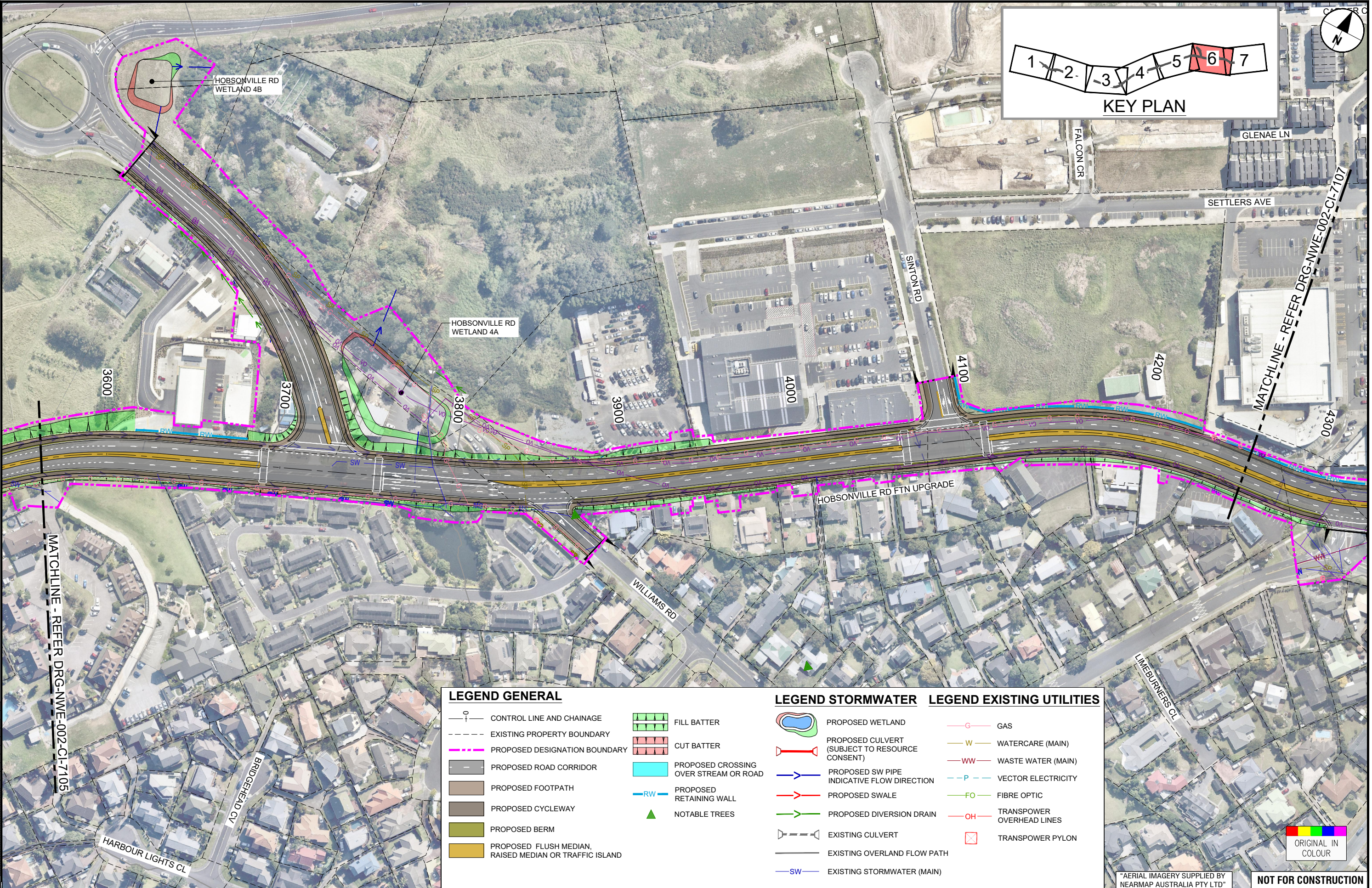

LEGEND GENERAL

- CONTROL LINE AND CHAINAGE
- EXISTING PROPERTY BOUNDARY
- PROPOSED DESIGNATION BOUNDARY
- PROPOSED ROAD CORRIDOR
- PROPOSED FOOTPATH
- PROPOSED CYCLEWAY
- PROPOSED BERM
- PROPOSED FLUSH MEDIAN, RAISED MEDIAN OR TRAFFIC ISLAND
- FILL BATTER
- CUT BATTER
- PROPOSED CROSSING OVER STREAM OR ROAD
- PROPOSED RETAINING WALL
- NOTABLE TREES

LEGEND STORMWATER

- PROPOSED WETLAND
- PROPOSED CULVERT (SUBJECT TO RESOURCE CONSENT)
- PROPOSED SW PIPE INDICATIVE FLOW DIRECTION
- PROPOSED SWALE
- PROPOSED DIVERSION DRAIN
- EXISTING CULVERT
- EXISTING OVERLAND FLOW PATH
- EXISTING STORMWATER (MAIN)

LEGEND EXISTING UTILITIES

- GAS
- WATERCARE (MAIN)
- WASTE WATER (MAIN)
- VECTOR ELECTRICITY
- FIBRE OPTIC
- TRANSPOWER OVERHEAD LINES
- TRANSPOWER PYLON



"AERIAL IMAGERY SUPPLIED BY NEARMAP AUSTRALIA PTY LTD"

NOT FOR CONSTRUCTION

ORIGINAL SIZE A1

REV	ISSUED FOR NOTICE OF REQUIREMENT LODGEMENT	JDT	DEC. 2022	DESIGN REVIEW	D. ZIMMERLE	30.04.2021
A	DRAFT ISSUE FOR REVIEW	VDLT	MAY 2021	APPROVED	B. BUSNARDO	07.12.2022
REVISIONS						

SURVEYED	N/A
DRAWN	V. DELA TORRE
DRAWING CHECK	J. DELA TORRE
DESIGN	P. HADWIN
DESIGN REVIEW	D. ZIMMERLE
APPROVED	B. BUSNARDO



SUPPORTING GROWTH PROGRAMME
WHENUAPAI - HOBSONVILLE RD FTN UPGRADE (NoR W5)
 Drawing Title: GENERAL ARRANGEMENT LAYOUT PLAN
 SHEET 6 OF 7

Drawing Date: 07.12.2022		FOR LODGEMENT	
A1 Scale: 1:1000	A3 Scale: 1:2000	Discipline: CIVIL	
Drawing No: SGA-DRG-NWE-002-CI-7106		Revision: B	

