

C:\pwworking\arc.com\_data\0\_a\joseph.dela.torre@arc.com\2021\183\SGA\_DRG\_NWE-005-CI-2100\_COMBINED.dwg

**LEGEND GENERAL**

- CONTROL LINE AND CHAINAGE
- EXISTING PROPERTY BOUNDARY
- EXISTING KIWIRAIL DESIGNATION
- PROPOSED DESIGNATION BOUNDARY
- PROPOSED ROAD CORRIDOR
- PROPOSED FOOTPATH
- PROPOSED CYCLEWAY
- PROPOSED BERM
- PROPOSED FLUSH MEDIAN, RAISED MEDIAN OR TRAFFIC ISLAND
- PROPOSED INDICATIVE INTEGRATED LANE
- FILL BATTER
- CUT BATTER
- PROPOSED CROSSING OVER STREAM OR ROAD
- PROPOSED SWALE
- PROPOSED ACTIVE MODE CORRIDOR
- PROPOSED RETAINING WALL
- NOTABLE TREES

**LEGEND STORMWATER**

- PROPOSED WETLAND
- PROPOSED CULVERT (SUBJECT TO RESOURCE CONSENT)
- PROPOSED SW PIPE INDICATIVE FLOW DIRECTION
- PROPOSED SW CHANNEL
- PROPOSED SWALE
- PROPOSED DIVERSION DRAIN
- PROPOSED OVERLAND FLOW PATH
- EXISTING CULVERT
- EXISTING OVERLAND FLOW PATH

**LEGEND EXISTING UTILITIES**

- GAS (MAIN)
- STORMWATER (MAIN)
- WATERCARE (MAIN)
- WASTE WATER (MAIN)
- TRANSPOWER OVERHEAD LINES
- TRANSPOWER PYLON

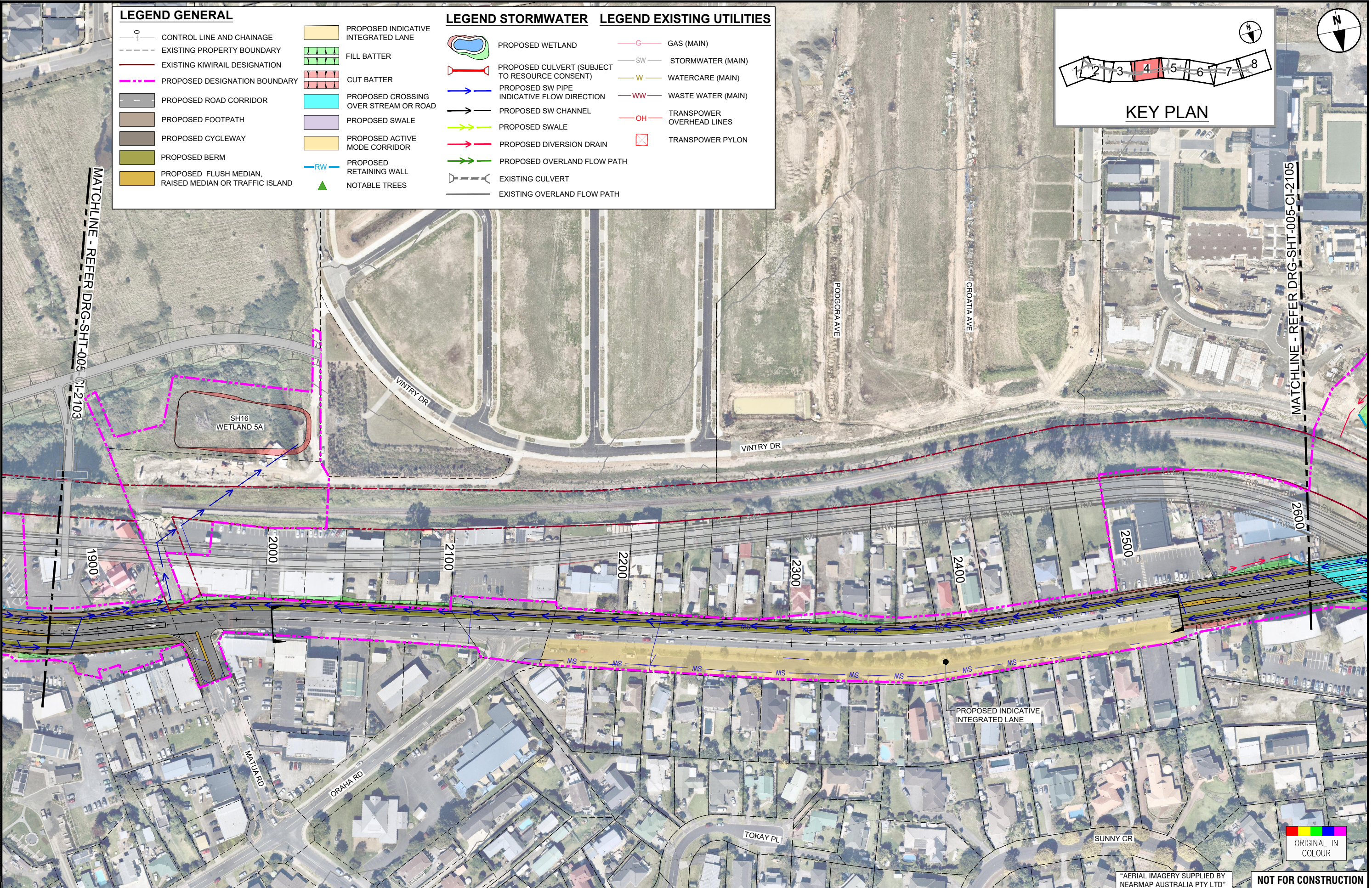
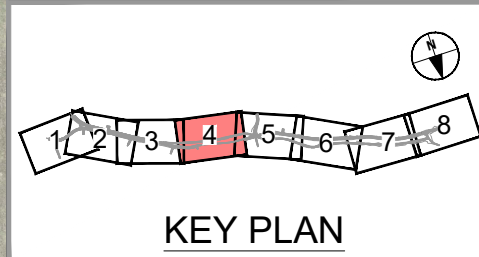

ORIGINAL SIZE A1

REV	ISSUED FOR NOTICE OF REQUIREMENT LODGEMENT	JDT	DEC 2022	DESIGN REVIEW	R. KUBALA	16.07.2021
A	DRAFT ISSUE FOR REVIEW	VDLT	JULY 2021	APPROVED	B. BUSNARDO	07.12.2022
REVISIONS						

SURVEYED	N/A	
DRAWN	V. DELA TORRE	16.07.2021
DRAWING CHECK	J. DELA TORRE	16.07.2021
DESIGN	R. BELTRAN	16.07.2021
DESIGN REVIEW	R. KUBALA	16.07.2021
APPROVED	B. BUSNARDO	07.12.2022



**SUPPORTING GROWTH PROGRAMME**  
**NORTH WEST STRATEGIC - SH16 MAIN ROAD UPGRADE (NoR S2)**  
 Drawing Title: GENERAL ARRANGEMENT LAYOUT PLAN  
 SHEET 4 OF 8

DRAWING STATUS: <b>FOR LODGEMENT</b>	
Drawing Date:	07.12.2022
A1 Scale:	1:1000
A3 Scale:	1:2000
Discipline:	CIVIL
Drawing No:	SGA-DRG-NWE-005-CI-2104
Revision:	<b>B</b>

ORIGINAL IN COLOUR

NOT FOR CONSTRUCTION

\*AERIAL IMAGERY SUPPLIED BY NEARMAP AUSTRALIA PTY LTD\*



