

C:\pwworking\arcam.com\20207183\SGA-DRG-NWE-005-CI-2100-COMBINED.dwg

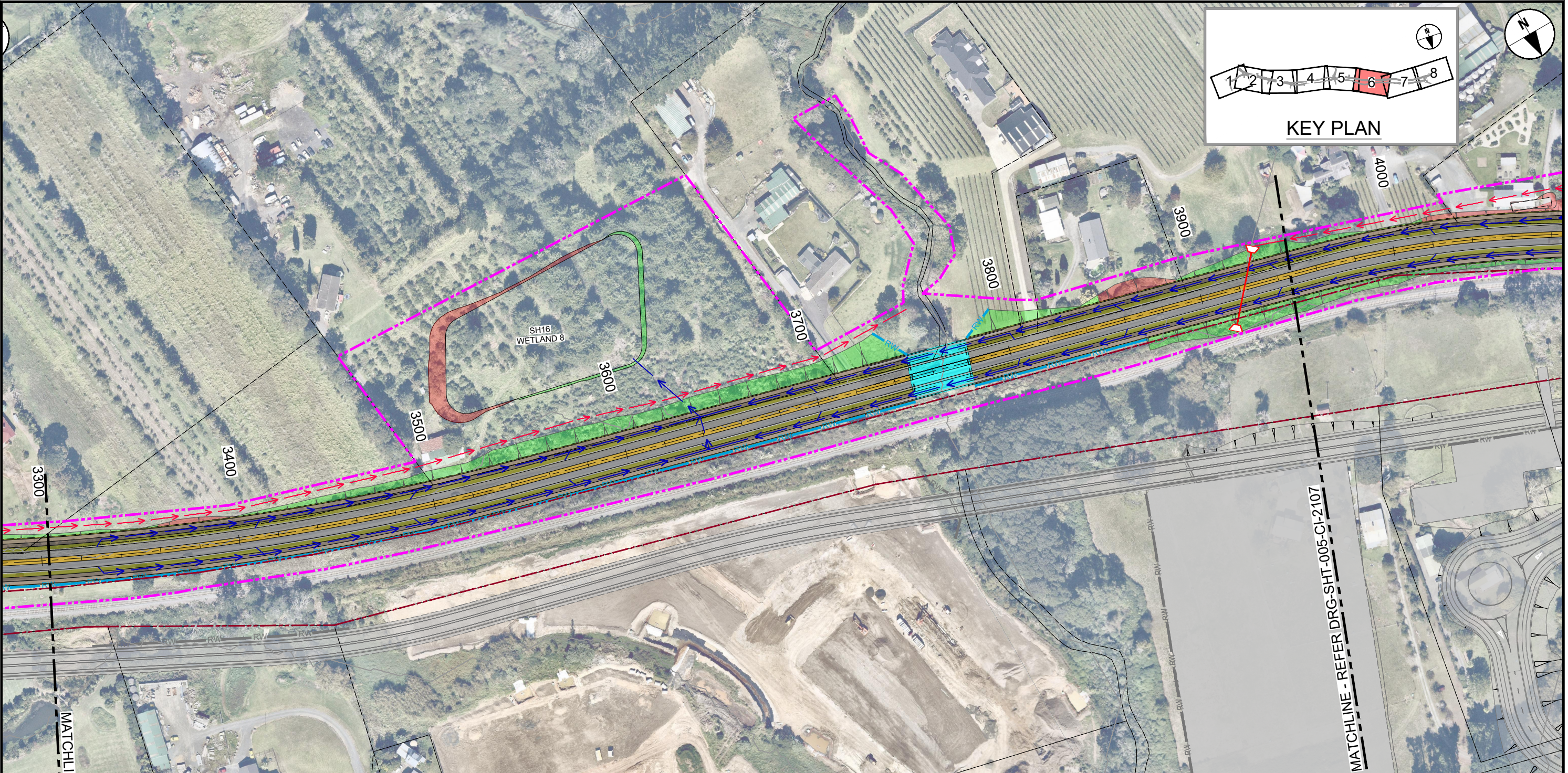
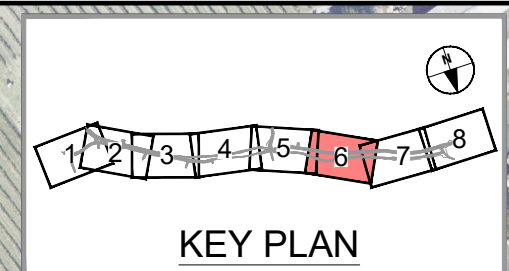

LEGEND GENERAL		LEGEND STORMWATER		LEGEND EXISTING UTILITIES	
	CONTROL LINE AND CHAINAGE		PROPOSED WETLAND		GAS (MAIN)
	EXISTING PROPERTY BOUNDARY		PROPOSED CULVERT (SUBJECT TO RESOURCE CONSENT)		STORMWATER (MAIN)
	EXISTING KIWI RAIL DESIGNATION		PROPOSED SW PIPE INDICATIVE FLOW DIRECTION		WATERCARE (MAIN)
	PROPOSED DESIGNATION BOUNDARY		PROPOSED SW CHANNEL		WASTE WATER (MAIN)
	PROPOSED ROAD CORRIDOR		PROPOSED SWALE		TRANSPOWER OVERHEAD LINES
	PROPOSED FOOTPATH		PROPOSED DIVERSION DRAIN		TRANSPOWER PYLON
	PROPOSED CYCLEWAY		PROPOSED OVERLAND FLOW PATH		
	PROPOSED BERM		EXISTING CULVERT		
	PROPOSED FLUSH MEDIAN, RAISED MEDIAN OR TRAFFIC ISLAND		EXISTING OVERLAND FLOW PATH		
	FILL BATTER				
	CUT BATTER				
	PROPOSED CROSSING OVER STREAM OR ROAD				
	PROPOSED SWALE				
	PROPOSED ACTIVE MODE CORRIDOR				
	PROPOSED RETAINING WALL				

ORIGINAL SIZE A1  
0 10 20 30 40 50 60 70 80 90 100mm

MATCHLINE - REFER DRG-SHT-005-CI-2105

MATCHLINE - REFER DRG-SHT-005-CI-2107

ORIGINAL IN COLOUR

"AERIAL IMAGERY SUPPLIED BY NEARMAP AUSTRALIA PTY LTD"

NOT FOR CONSTRUCTION

REV	ISSUED FOR NOTICE OF REQUIREMENT LODGEMENT	JDT	DEC 2022	DESIGN REVIEW	R. KUBALA	16.07.2021
A	DRAFT ISSUE FOR REVIEW	VDLT	JULY 2021	APPROVED	B. BUSNARDO	07.12.2022
REVISIONS						



**SUPPORTING GROWTH PROGRAMME**  
**NORTH WEST STRATEGIC - SH16 MAIN ROAD UPGRADE (NoR S2)**  
 Project:  
 Drawing Title:  
 GENERAL ARRANGEMENT LAYOUT PLAN  
 SHEET 6 OF 8

Drawing Date:		07.12.2022	
A1	1:1000	A3	1:2000
Discipline:		CIVIL	
Drawing No:		SGA-DRG-NWE-005-CI-2106	
Revision:		B	



C:\pwworking\jarcam\_dtd\0\_aud\scph\data\scam\20207183\SGA\_DRG-NWE-005-CI-2100\_COMBINED.dwg

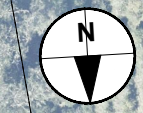
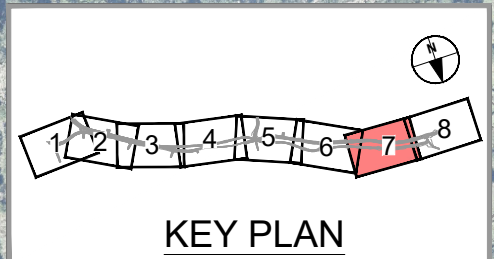
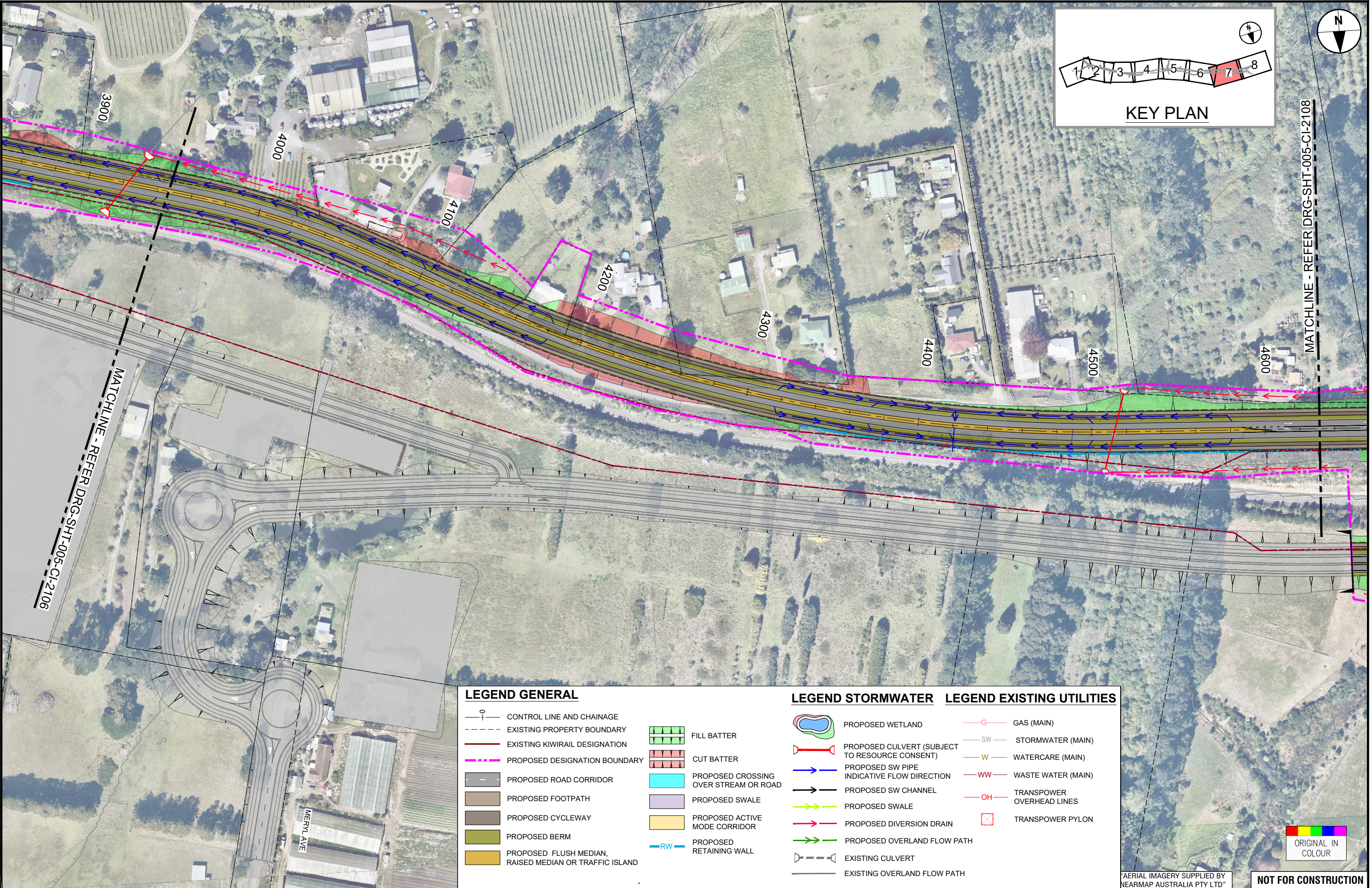

**LEGEND GENERAL**

- CONTROL LINE AND CHAINAGE
- EXISTING PROPERTY BOUNDARY
- EXISTING KIWIRAIL DESIGNATION
- PROPOSED DESIGNATION BOUNDARY
- PROPOSED ROAD CORRIDOR
- PROPOSED FOOTPATH
- PROPOSED CYCLEWAY
- PROPOSED BERM
- PROPOSED FLUSH MEDIAN, RAISED MEDIAN OR TRAFFIC ISLAND
- FILL BATTER
- CUT BATTER
- PROPOSED CROSSING OVER STREAM OR ROAD
- PROPOSED SWALE
- PROPOSED ACTIVE MODE CORRIDOR
- PROPOSED RETAINING WALL

**LEGEND STORMWATER**

- PROPOSED WETLAND
- PROPOSED CULVERT (SUBJECT TO RESOURCE CONSENT)
- PROPOSED SW PIPE INDICATIVE FLOW DIRECTION
- PROPOSED SW CHANNEL
- PROPOSED SWALE
- PROPOSED DIVERSION DRAIN
- PROPOSED OVERLAND FLOW PATH
- EXISTING CULVERT
- EXISTING OVERLAND FLOW PATH

**LEGEND EXISTING UTILITIES**

- GAS (MAIN)
- STORMWATER (MAIN)
- WATERCARE (MAIN)
- WASTE WATER (MAIN)
- TRANSPOWER OVERHEAD LINES
- TRANSPOWER PYLON



ORIGINAL SIZE A1

REV	DATE	BY	CHKD	APP'D	DESCRIPTION
B	16.07.2021	V. DELA TORRE			DRAWN
A	16.07.2021	J. DELA TORRE			DRAWING CHECK
	16.07.2021	R. BELTRAN			DESIGN
	16.07.2021	R. KUBALA			DESIGN REVIEW
	07.12.2022	B. BUSNARDO			APPROVED



**SUPPORTING GROWTH PROGRAMME**  
**NORTH WEST STRATEGIC - SH16 MAIN ROAD UPGRADE (NoR S2)**  
 Project: SUPPORTING GROWTH PROGRAMME  
 Drawing Title: GENERAL ARRANGEMENT LAYOUT PLAN  
 SHEET 7 OF 8

Drawing Date: 07.12.2022		FOR LODGEMENT	
Scale: 1:1000	Scale: 1:2000	Discipline: CIVIL	
Drawing No: SGA-DRG-NWE-005-CI-2107		Revision: B	

AERIAL IMAGERY SUPPLIED BY NEARMAP AUSTRALIA PTY LTD

NOT FOR CONSTRUCTION