

C:\pwworking\pascam_dsl\0_a\joseph.dela@pascam.com\20210718\SGA_DRG-NWE-005-CI-3103_COMBINED.dwg

LEGEND GENERAL

	CONTROL LINE AND CHAINAGE		FILL BATTER
	EXISTING PROPERTY BOUNDARY		CUT BATTER
	EXISTING KIWRIL DESIGNATION		PROPOSED CROSSING OVER STREAM OR ROAD
	PROPOSED DESIGNATION BOUNDARY		PROPOSED SWALE
	PROPOSED ROAD CORRIDOR		PROPOSED ACTIVE MODE CORRIDOR
	PROPOSED FOOTPATH		PROPOSED RETAINING WALL
	PROPOSED CYCLEWAY		
	PROPOSED BERM		
	PROPOSED FLUSH MEDIAN, RAISED MEDIAN OR TRAFFIC ISLAND		

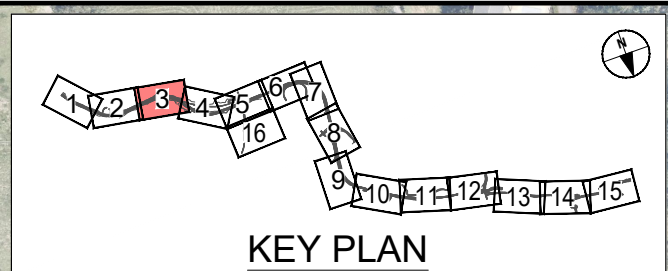

LEGEND STORMWATER

- PROPOSED WETLAND
- PROPOSED CULVERT (SUBJECT TO RESOURCE CONSENT)
- PROPOSED SW PIPE INDICATIVE FLOW DIRECTION
- PROPOSED SW CHANNEL
- PROPOSED SWALE
- PROPOSED DIVERSION DRAIN
- PROPOSED OVERLAND FLOW PATH
- EXISTING CULVERT
- EXISTING OVERLAND FLOW PATH

LEGEND EXISTING UTILITIES

- GAS (MAIN)
- STORMWATER (MAIN)
- WATERCARE (MAIN)
- WASTE WATER (MAIN)
- TRANSPOWER OVERHEAD LINES
- TRANSPOWER PYLON

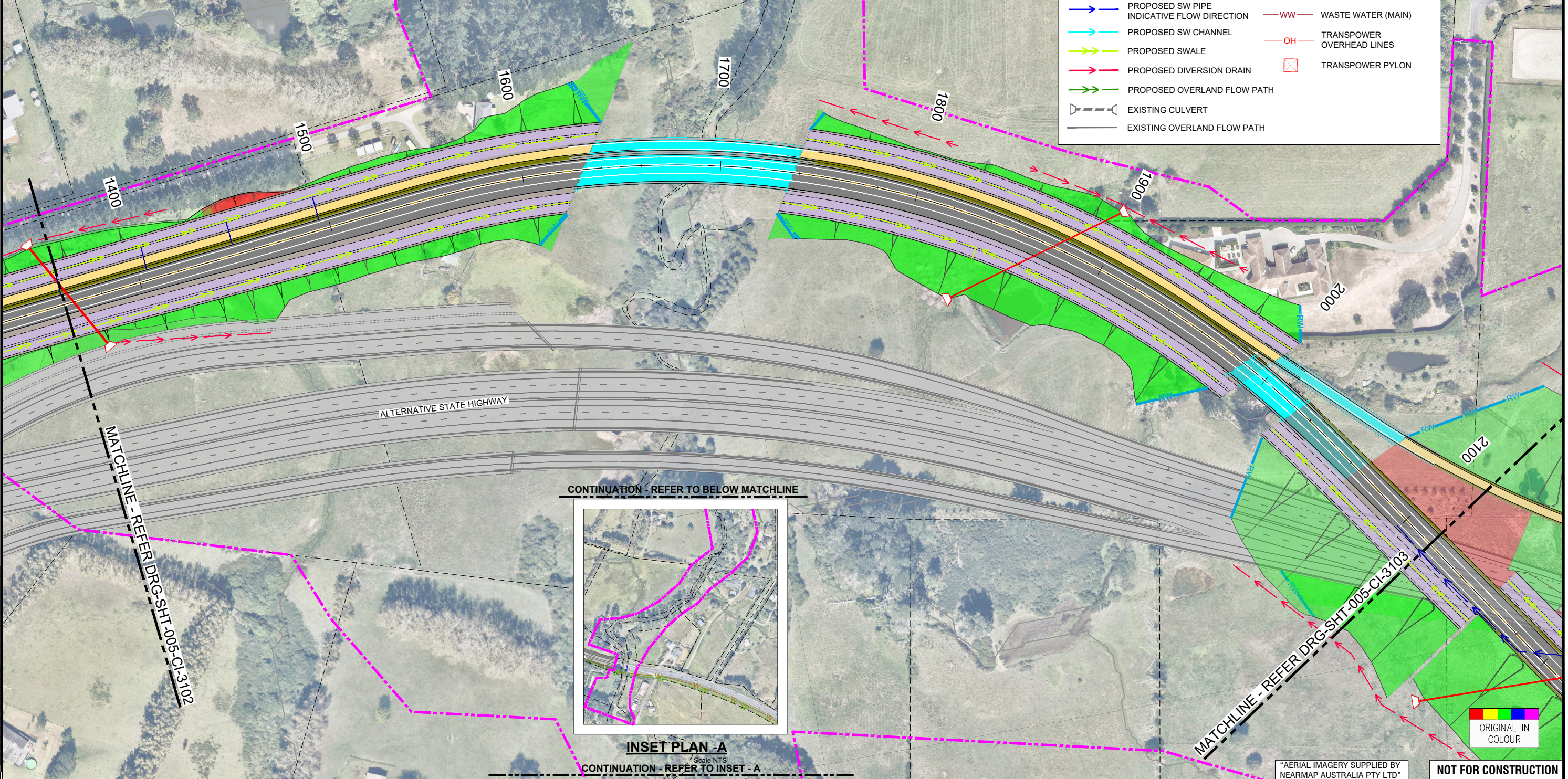

CONTINUATION - REFER TO BELOW MATCHLINE

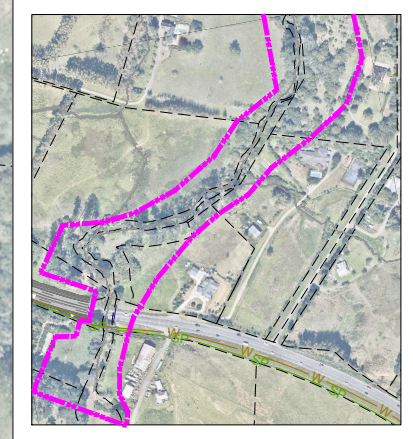

CONTINUATION - REFER TO INSET - A

MATCHLINE - REFER DRG-SHT-005-CI-3103



"AERIAL IMAGERY SUPPLIED BY NEARMAP AUSTRALIA PTY LTD"

NOT FOR CONSTRUCTION

ORIGINAL SIZE A1

REV	ISSUED FOR NOTICE OF REQUIREMENT LODGEMENT	JDT	DEC 2022	DESIGN REVIEW	R. KUBALA	16.07.2021
A	DRAFT ISSUE FOR REVIEW	VDLT	JULY 2021	DESIGN	R. BELTRAN	16.07.2021
B				DRAWING CHECK	J. DELA TORRE	16.07.2021
				DRAWN	V. DELA TORRE	16.07.2021
				SURVEYED	N/A	

REV	ISSUED FOR NOTICE OF REQUIREMENT LODGEMENT	JDT	DEC 2022	DESIGN REVIEW	R. KUBALA	16.07.2021
A	DRAFT ISSUE FOR REVIEW	VDLT	JULY 2021	DESIGN	R. BELTRAN	16.07.2021
B				DRAWING CHECK	J. DELA TORRE	16.07.2021
				DRAWN	V. DELA TORRE	16.07.2021
				SURVEYED	N/A	



SUPPORTING GROWTH PROGRAMME
NORTH WEST STRATEGIC - RAPID TRANSIT CORRIDOR (NoR S3)
 Drawing Title: GENERAL ARRANGEMENT LAYOUT PLAN
 SHEET 3 OF 16

FOR LODGEMENT
 Drawing Date: 07.12.2022
 Drawing No: SGA-DRG-NWE-005-CI-3103
 Discipline: CIVIL
 Scale: 1:1000
 Revision: B

C:\working\pac.com_dsl\0_a\joseph.delatorre@pac.com\0207193\SGA-DRG-NWE-005-CI-3100-COMBINED.dwg

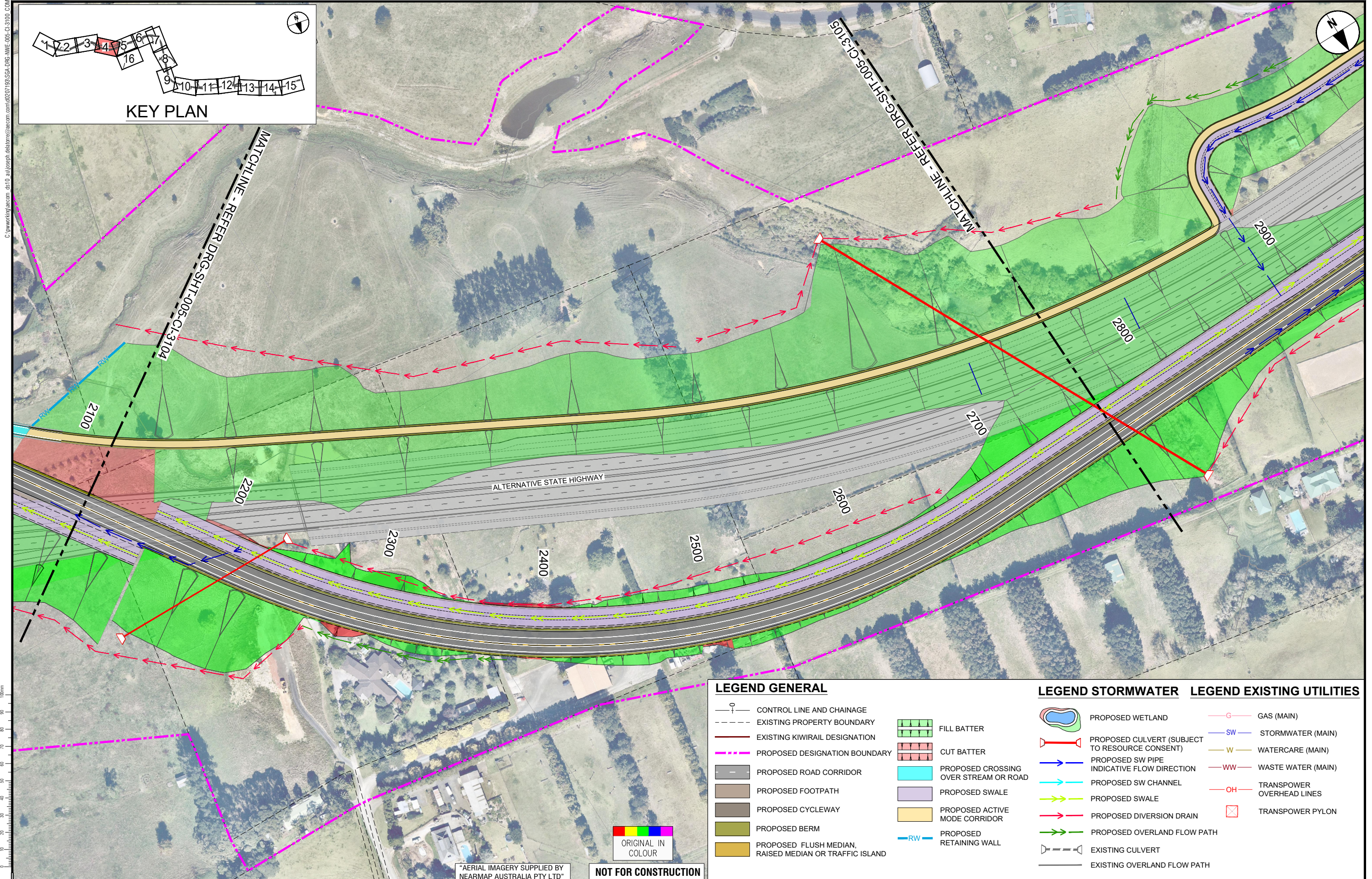
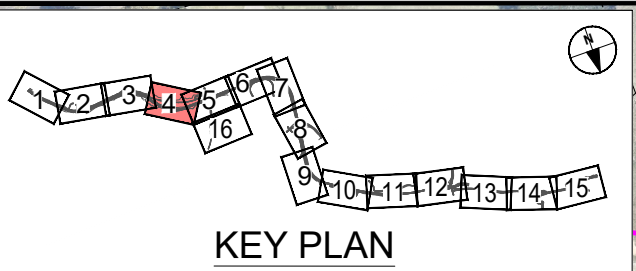

ORIGINAL SIZE
A1
100mm
98
96
94
92
90
88
86
84
82
80
78
76
74
72
70
68
66
64
62
60
58
56
54
52
50
48
46
44
42
40
38
36
34
32
30
28
26
24
22
20
18
16
14
12
10
8
6
4
2
0

LEGEND GENERAL		LEGEND STORMWATER		LEGEND EXISTING UTILITIES	
	CONTROL LINE AND CHAINAGE		PROPOSED WETLAND		GAS (MAIN)
	EXISTING PROPERTY BOUNDARY		PROPOSED CULVERT (SUBJECT TO RESOURCE CONSENT)		STORMWATER (MAIN)
	EXISTING KIWI RAIL DESIGNATION		PROPOSED SW PIPE INDICATIVE FLOW DIRECTION		WATERCARE (MAIN)
	PROPOSED DESIGNATION BOUNDARY		PROPOSED SW CHANNEL		WASTE WATER (MAIN)
	PROPOSED ROAD CORRIDOR		PROPOSED SWALE		TRANSPOWER OVERHEAD LINES
	PROPOSED FOOTPATH		PROPOSED DIVERSION DRAIN		TRANSPOWER PYLON
	PROPOSED CYCLEWAY		PROPOSED OVERLAND FLOW PATH		EXISTING CULVERT
	PROPOSED BERM		EXISTING OVERLAND FLOW PATH		
	PROPOSED FLUSH MEDIAN, RAISED MEDIAN OR TRAFFIC ISLAND				
	FILL BATTER				
	CUT BATTER				
	PROPOSED CROSSING OVER STREAM OR ROAD				
	PROPOSED SWALE				
	PROPOSED ACTIVE MODE CORRIDOR				
	PROPOSED RETAINING WALL				



"AERIAL IMAGERY SUPPLIED BY NEARMAP AUSTRALIA PTY LTD"

NOT FOR CONSTRUCTION

REV	DATE	BY	DESCRIPTION	DATE	BY	DESCRIPTION
B	DEC. 2022	JDT	ISSUED FOR NOTICE OF REQUIREMENT LODGEMENT	16.07.2021	N/A	SURVEYED
A	JULY 2021	VDLT	DRAFT ISSUE FOR REVIEW	16.07.2021	V. DELA TORRE	DRAWN
				16.07.2021	J. DELA TORRE	DRAWING CHECK
				16.07.2021	R. BELTRAN	DESIGN
				16.07.2021	R. KUBALA	DESIGN REVIEW
				07.12.2022	B. BUSNARDO	APPROVED



SUPPORTING GROWTH PROGRAMME
NORTH WEST STRATEGIC - RAPID TRANSIT CORRIDOR (NOR S3)
 Project Title:
GENERAL ARRANGEMENT LAYOUT PLAN
 SHEET 4 OF 16

FOR LODGEMENT
 Drawing Date: 07.12.2022
 A1 Scales: 1:1000
 A3 Scales: 1:2000
 Discipline: CIVIL
 Drawing No: SGA-DRG-NWE-005-CI-3104
 Revision: B