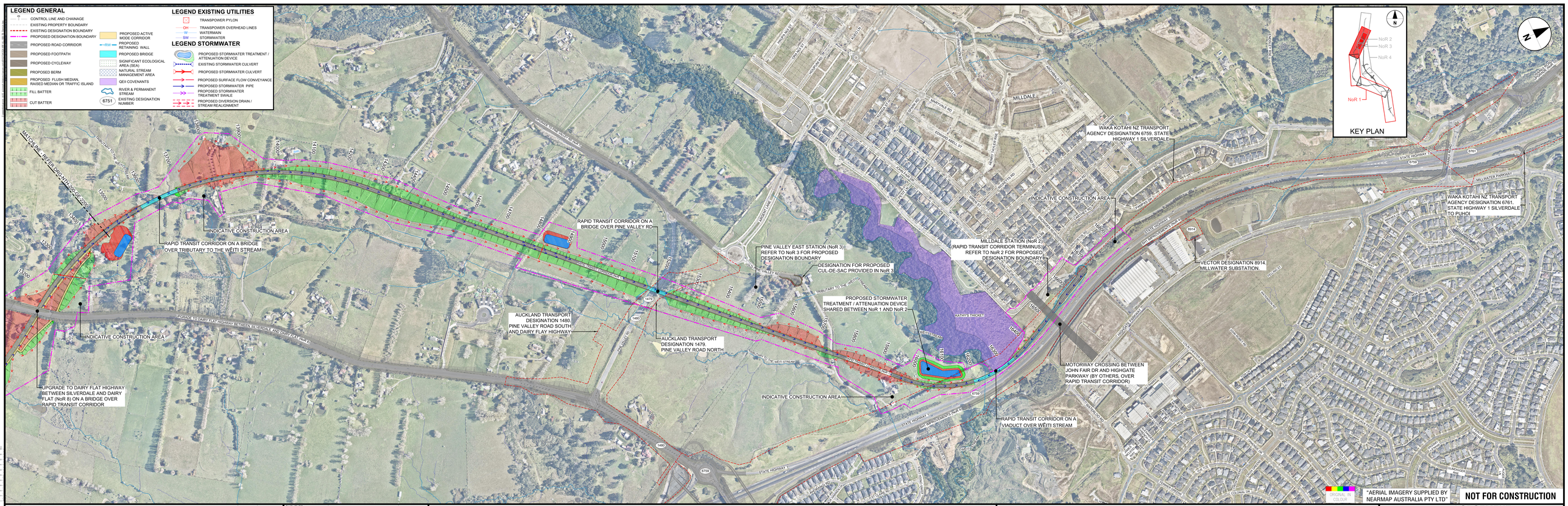

REV	REVISIONS	DRAWN	DATE
C	THIRD ISSUE FOR LODGEMENT OF NOTICE OF REQUIREMENT	JDT	JUL. 2023
B	SECOND ISSUE FOR SOFT LODGEMENT	JDT	MAY 2023
A	FIRST ISSUE FOR AEE AND SME REVIEW	JDT	FEB. 2023

SURVEYED	N/A	N/A
DRAWN	I. MILLER / R. CRUZ	25.01.2023
DRAWING CHECK	J. DELA TORRE	25.01.2023
DESIGN	P. HADWIN	25.01.2023
DESIGN REVIEW	M. BARRENTOS	25.01.2023
APPROVED	B. BUSNARDO	07.07.2023

TE TUPU NGĀTAHI Supporting Growth

WAKA KOTAHI NZ TRANSPORT AGENCY

Project: **SUPPORTING GROWTH PROGRAMME NORTH**

Drawing Title: GENERAL ARRANGEMENT LAYOUT PLAN
RAPID TRANSIT CORRIDOR (NoR 1) - SHEET 4 OF 4

Drawing Status: **LODGEMENT**

Drawing Date: 07.07.2023

A1 Scales 1:1000 | A3 Scales 1:2000

Discipline: GENERAL

Drawing No. SGA-DRG-NTH-200-GE-2300

Revision C