

C:\pwworking\pascam_dtd\0_a\joseph.delaTorre\ascom.com\2021\835\SGA-DRG-NWE-005-CI-3100_COMBINED.dwg

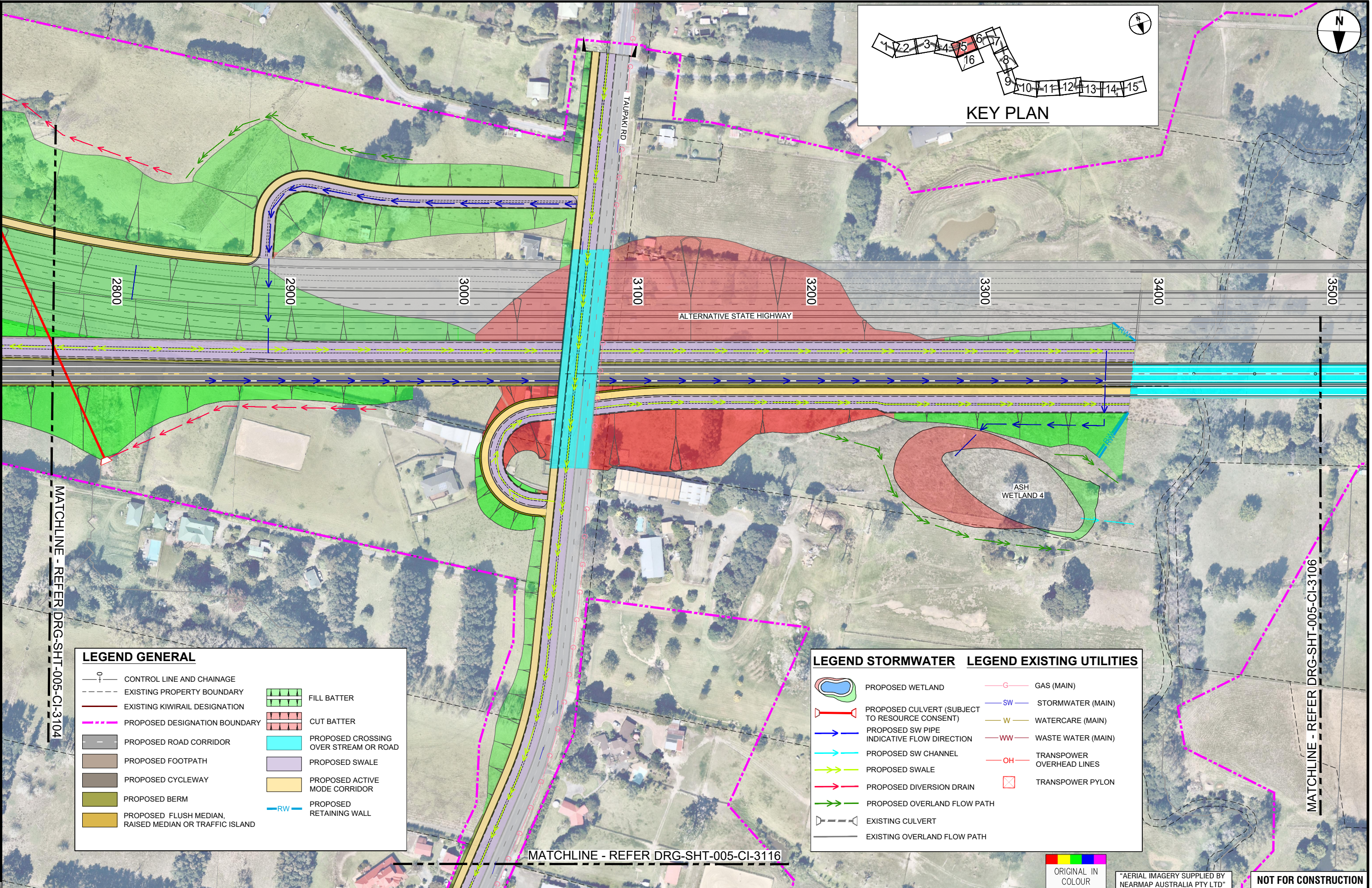
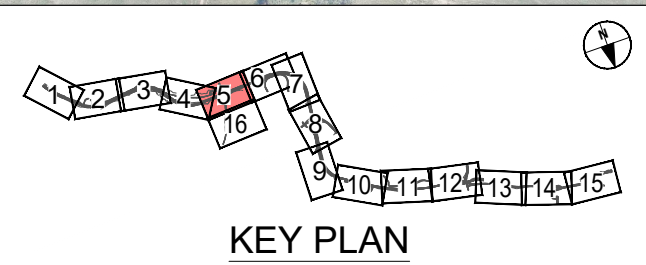

LEGEND GENERAL

	CONTROL LINE AND CHAINAGE		FILL BATTER
	EXISTING PROPERTY BOUNDARY		CUT BATTER
	EXISTING KIWIRAIL DESIGNATION		PROPOSED CROSSING OVER STREAM OR ROAD
	PROPOSED DESIGNATION BOUNDARY		PROPOSED SWALE
	PROPOSED ROAD CORRIDOR		PROPOSED ACTIVE MODE CORRIDOR
	PROPOSED FOOTPATH		PROPOSED RETAINING WALL
	PROPOSED CYCLEWAY		
	PROPOSED BERM		
	PROPOSED FLUSH MEDIAN, RAISED MEDIAN OR TRAFFIC ISLAND		

LEGEND STORMWATER

	PROPOSED WETLAND		GAS (MAIN)
	PROPOSED CULVERT (SUBJECT TO RESOURCE CONSENT)		STORMWATER (MAIN)
	PROPOSED SW PIPE INDICATIVE FLOW DIRECTION		WATERCARE (MAIN)
	PROPOSED SW CHANNEL		WASTE WATER (MAIN)
	PROPOSED SWALE		TRANSPOWER OVERHEAD LINES
	PROPOSED DIVERSION DRAIN		TRANSPOWER PYLON
	PROPOSED OVERLAND FLOW PATH		
	EXISTING CULVERT		
	EXISTING OVERLAND FLOW PATH		

LEGEND EXISTING UTILITIES

	GAS (MAIN)
	STORMWATER (MAIN)
	WATERCARE (MAIN)
	WASTE WATER (MAIN)
	TRANSPOWER OVERHEAD LINES
	TRANSPOWER PYLON

ORIGINAL SIZE A1

ISSUED FOR NOTICE OF REQUIREMENT LODGEMENT	JDT	DEC. 2022
DRAFT ISSUE FOR REVIEW	VDLT	JULY 2021
REVISIONS	DRAWN	DATE

SURVEYED	N/A	
DRAWN	V. DELA TORRE	16.07.2021
DRAWING CHECK	J. DELA TORRE	16.07.2021
DESIGN	R. BELTRAN	16.07.2021
DESIGN REVIEW	R. KUBALA	16.07.2021
APPROVED	B. BUSNARDO	07.12.2022



SUPPORTING GROWTH PROGRAMME
NORTH WEST STRATEGIC - RAPID TRANSIT CORRIDOR (NoR S3)
 Project Title:
GENERAL ARRANGEMENT LAYOUT PLAN
 SHEET 5 OF 16

ORIGINAL IN COLOUR

"AERIAL IMAGERY SUPPLIED BY NEARMAP AUSTRALIA PTY LTD"

NOT FOR CONSTRUCTION

FOR LODGEMENT

Drawing Date:	07.12.2022
Drawing Scale:	A1 1:1000 A3 1:2000
Discipline:	CIVIL
Drawing No:	SGA-DRG-NWE-005-CI-3105
Revision:	B

C:\pwworking\pac.com_data\0_a\joseph.dela@pac.com.com\20207183\SGA-DRG-NWE-005-CI-3100-COMBINED.dwg

CONTINUATION - REFER TO INSET BELOW

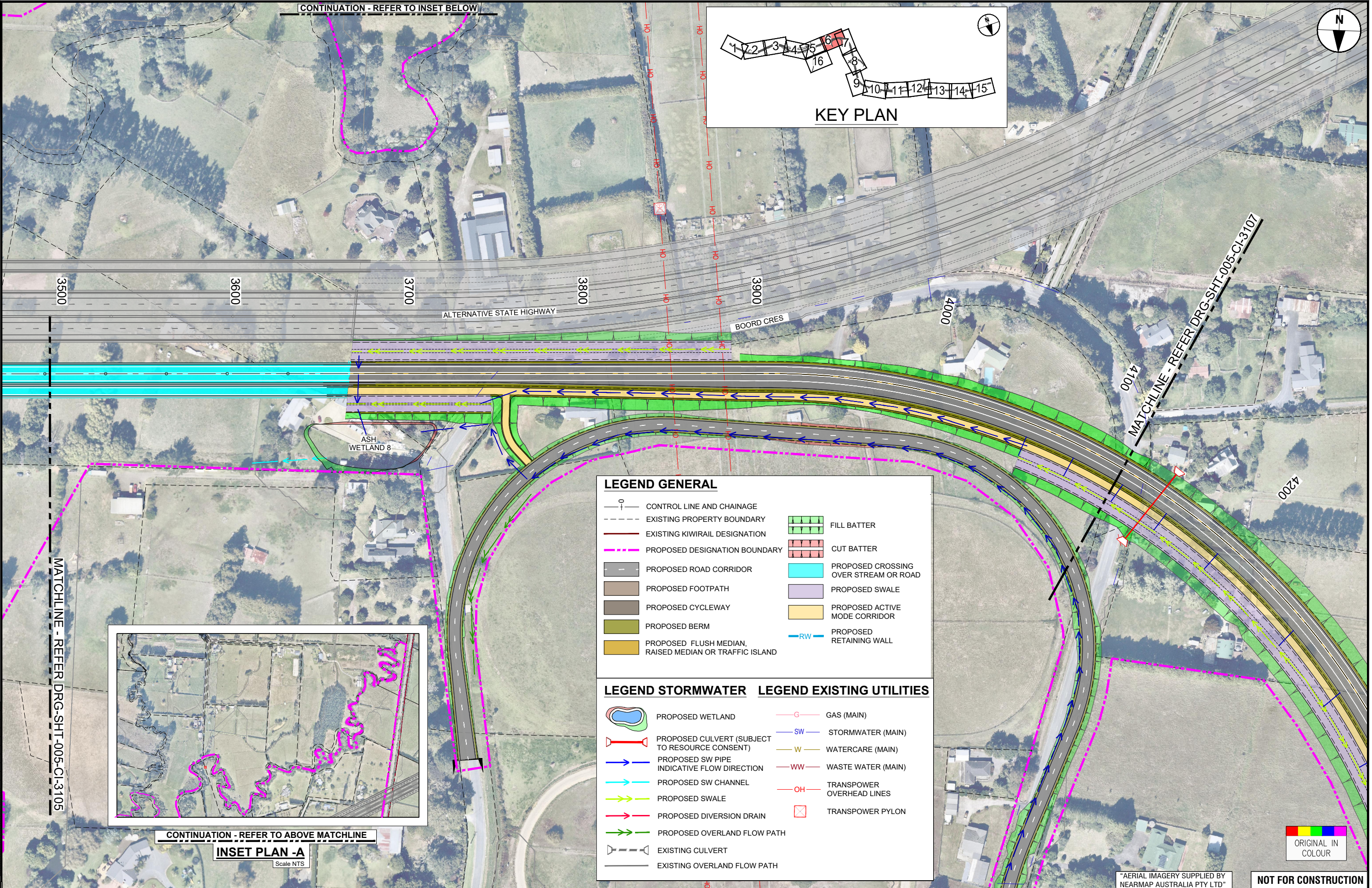
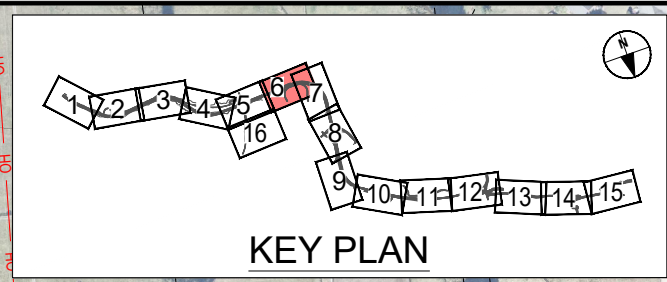

LEGEND GENERAL

- CONTROL LINE AND CHAINAGE
- EXISTING PROPERTY BOUNDARY
- EXISTING KIWRAIL DESIGNATION
- PROPOSED DESIGNATION BOUNDARY
- PROPOSED ROAD CORRIDOR
- PROPOSED FOOTPATH
- PROPOSED CYCLEWAY
- PROPOSED BERM
- PROPOSED FLUSH MEDIAN, RAISED MEDIAN OR TRAFFIC ISLAND
- FILL BATTER
- CUT BATTER
- PROPOSED CROSSING OVER STREAM OR ROAD
- PROPOSED SWALE
- PROPOSED ACTIVE MODE CORRIDOR
- PROPOSED RETAINING WALL

LEGEND STORMWATER

- PROPOSED WETLAND
- PROPOSED CULVERT (SUBJECT TO RESOURCE CONSENT)
- PROPOSED SW PIPE INDICATIVE FLOW DIRECTION
- PROPOSED SW CHANNEL
- PROPOSED SWALE
- PROPOSED DIVERSION DRAIN
- PROPOSED OVERLAND FLOW PATH
- EXISTING CULVERT
- EXISTING OVERLAND FLOW PATH

LEGEND EXISTING UTILITIES

- GAS (MAIN)
- STORMWATER (MAIN)
- WATERCARE (MAIN)
- WASTE WATER (MAIN)
- TRANSPOWER OVERHEAD LINES
- TRANSPOWER PYLON

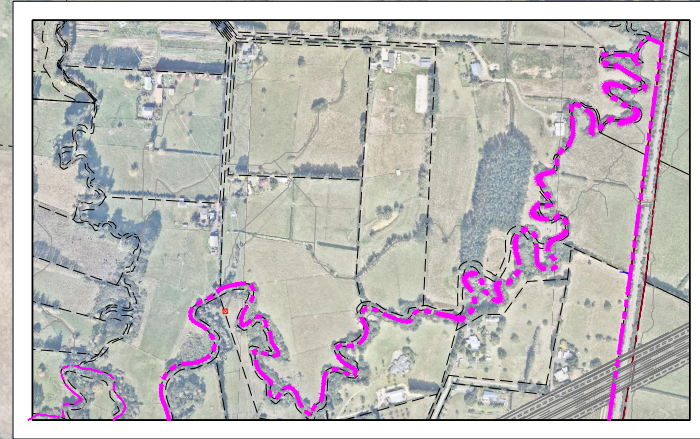

CONTINUATION - REFER TO ABOVE MATCHLINE

MATCHLINE - REFER DRG-SHT-005-CI-3105

MATCHLINE - REFER DRG-SHT-005-CI-3107

ORIGINAL IN COLOUR

ORIGINAL SIZE A1

REV	DESCRIPTION	DATE	APPROVED	DATE
B	ISSUED FOR NOTICE OF REQUIREMENT LODGEMENT	JDT DEC 2022		
A	DRAFT ISSUE FOR REVIEW	VDLT JULY 2021		
REVISIONS				

SURVEYED	N/A	16.07.2021
DRAWN	V. DELA TORRE	16.07.2021
DRAWING CHECK	J. DELA TORRE	16.07.2021
DESIGN	R. BELTRAN	16.07.2021
DESIGN REVIEW	R. KUBALA	16.07.2021
APPROVED	B. BUSNARDO	07.12.2022



SUPPORTING GROWTH PROGRAMME
NORTH WEST STRATEGIC - RAPID TRANSIT CORRIDOR (NoR S3)
 Drawing Title: GENERAL ARRANGEMENT LAYOUT PLAN
 SHEET 6 OF 16

FOR LODGEMENT

Drawing Date: 07.12.2022

A1 Scale: 1:1000	A3 Scale: 1:2000
------------------	------------------

Discipline: CIVIL

Drawing No: SGA-DRG-NWE-005-CI-3106

Revision: **B**

NOT FOR CONSTRUCTION