LEGEND GENERAL

- CONTROL LINE AND CHAINAGE
- EXISTING PROPERTY BOUNDARY
- EXISTING DESIGNATION BOUNDARY
- PROPOSED DESIGNATION BOUNDARY
- PROPOSED ROAD CORRIDOR
- PROPOSED FOOTPATH
- PROPOSED CYCLEWAY
- PROPOSED BERM
- PROPOSED FLUSH MEDIAN, RAISED MEDIAN OR TRAFFIC ISLAND
- FILL BATTER
- CUT BATTER
- RSW PROPOSED RETAINING WALL
- PROPOSED BRIDGE
- SIGNIFICANT ECOLOGICAL AREA (SEA)
- NATURAL STREAM MANAGEMENT AREA
- QEII COVENANTS
- RIVER & PERMANENT STREAM
- 6751 EXISTING DESIGNATION NUMBER

LEGEND EXISTING UTILITIES

- TRANSPOWER PYLON
- OH TRANSPOWER OVERHEAD LINES

LEGEND STORMWATER

- PROPOSED STORMWATER TREATMENT / ATTENUATION DEVICE
- EXISTING STORMWATER CULVERT
- PROPOSED STORMWATER CULVERT
- PROPOSED SURFACE FLOW CONVEYANCE
- PROPOSED STORMWATER PIPE

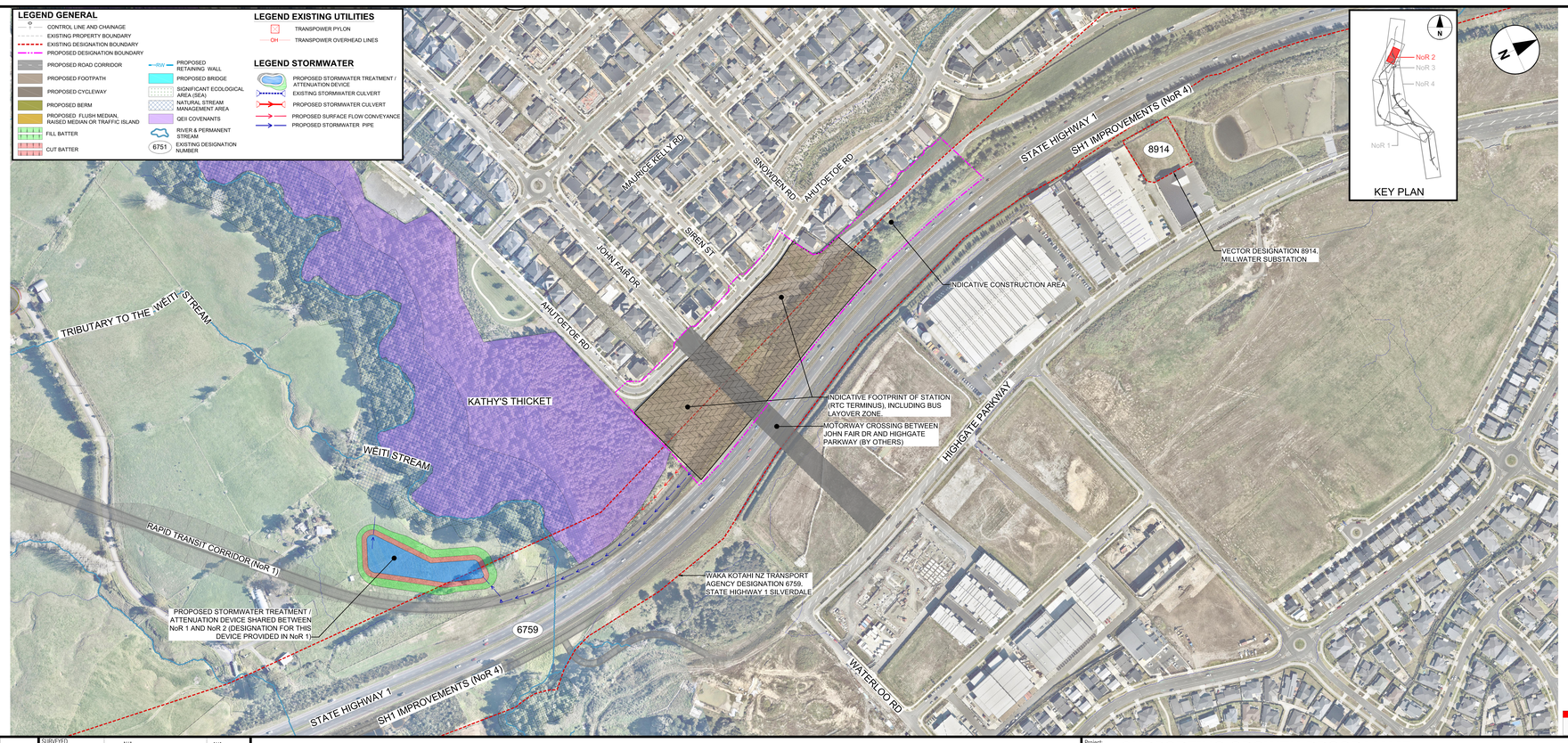

ORIGINAL IN COLOUR

"AERIAL IMAGERY SUPPLIED BY NEARMAP AUSTRALIA PTY LTD"

NOT FOR CONSTRUCTION

REV	REVISIONS	DRAWN	DATE
C	THIRD ISSUE FOR LODGEMENT OF NOTICE OF REQUIREMENT	JDT	JUL. 2023
B	SECOND ISSUE FOR SOFT LODGEMENT	JDT	MAY 2023
A	FIRST ISSUE FOR AEE AND SME REVIEW	JDT	MAR. 2023

SURVEYED	N/A	N/A
DRAWN	I. MILLER / R. CRUZ	07.03.2023
DRAWING CHECK	J. DELA TORRE	07.03.2023
DESIGN	M. BARRIENTOS	07.03.2023
DESIGN REVIEW	M. BARRIENTOS	07.03.2023
APPROVED	B. BUSNARDO	07.07.2023

TE TUPU NGĀTAHI Supporting Growth

WAKA KOTAHI NZ TRANSPORT AGENCY

Project: **SUPPORTING GROWTH PROGRAMME NORTH**

Drawing Title: GENERAL ARRANGEMENT LAYOUT PLAN MILLDALE STATION (NoR 2)

Drawing Status: **LODGEMENT**

Drawing Date: 07.07.2023

A1 Scales	1:500	A3 Scales	1:1000

Discipline: GENERAL

Drawing No. SGA-DRG-NTH-200-GE-2600

Revision **C**