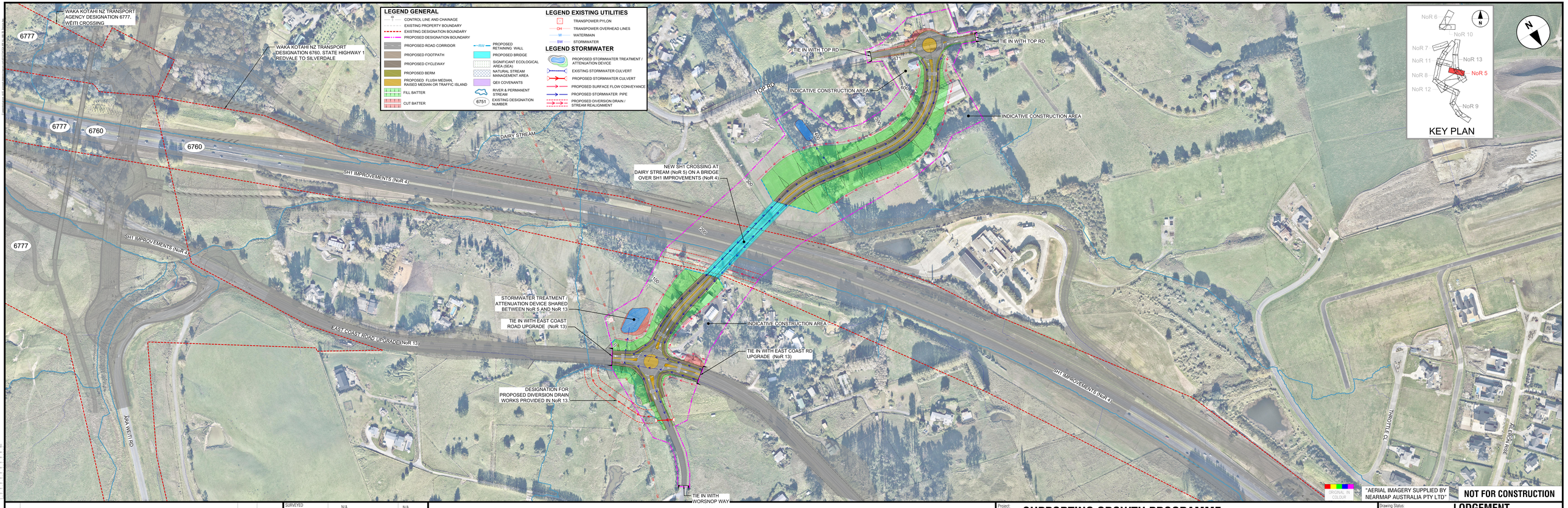

REV	REVISIONS	DRAWN	DATE
C	THIRD ISSUE FOR LODGEMENT OF NOTICE OF REQUIREMENT	JDT	JUL. 2023
B	SECOND ISSUE FOR SOFT LODGEMENT	JDT	MAY 2023
A	FIRST ISSUE FOR AEE AND SME REVIEW	JDT	MAR. 2023

SURVEYED	N/A	N/A
DRAWN	I MILLER	06.03.2023
DRAWING CHECK	J. DELA TORRE	06.03.2023
DESIGN	B. MITROVIC	06.03.2023
DESIGN REVIEW	M. BARRENTOS	06.03.2023
APPROVED	B. BUSNARDO	07.07.2023

TE TUPU NGĀTAHI Supporting Growth

WAKA KOTAHI NZ TRANSPORT AGENCY

Project: **SUPPORTING GROWTH PROGRAMME NORTH**

Drawing Title: GENERAL ARRANGEMENT LAYOUT PLAN
NEW SH1 CROSSING AT DAIRY STREAM (NoR 5)

Drawing Status: **LODGEMENT**

Drawing Date: 07.07.2023

A1 Scales 1:500 | A3 Scales 1:1000

Discipline: GENERAL

Drawing No. SGA-DRG-NTH-100-GE-9000

Revision C