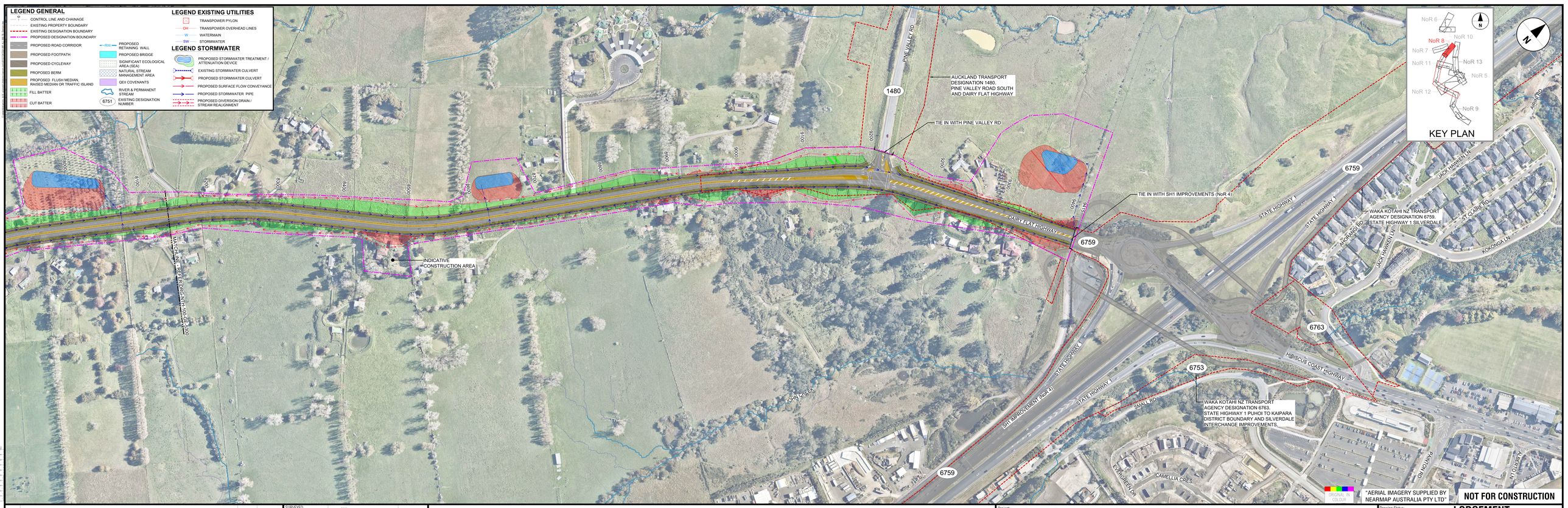


| REV | REVISIONS | DRAWN | DATE |
|---|---|---|---|
| C | THIRD ISSUE FOR LODGEMENT OF NOTICE OF REQUIREMENT | JDT | JUL. 2023 |
| B | SECOND ISSUE FOR SOFT LODGEMENT | JDT | MAY 2023 |
| A | FIRST ISSUE FOR AEE AND SME REVIEW | JDT | MAR. 2023 |

| | | |
|---|---|---|
| SURVEYED | N/A | N/A |
| DRAWN | I MILLER | 27.02.2023 |
| DRAWING CHECK | J. DELA TORRE | 27.02.2023 |
| DESIGN | R. BELTRAN | 27.02.2023 |
| DESIGN REVIEW | M. BARRIENTOS | 27.02.2023 |
| APPROVED | B. BUSNARDO | 07.07.2023 |

TE TUPU NGĀTAHI Supporting Growth

WAKA KOTAHI NZ TRANSPORT AGENCY

Project: **SUPPORTING GROWTH PROGRAMME NORTH**

Drawing Title: GENERAL ARRANGEMENT LAYOUT PLAN
UPGRADE TO DAIRY FLAT HIGHWAY BETWEEN SILVERDALE AND DAIRY FLAT (NoR 8) - SHEET 5 OF 5

Drawing Status: **LODGEMENT**

Drawing Date: 07.07.2023

| A1 Scales | 1:500 | A3 Scales | 1:1000 |
|---|---|---|---|

Discipline: GENERAL

Drawing No. SGA-DRG-NTH-100-GE-5400

Revision C