

C:\pwworking\pascam_dtd\0_a\joseph.dela\pascam.com\20210718\SGA_DRG-NWE-005-CI-31100_COMBINED.dwg

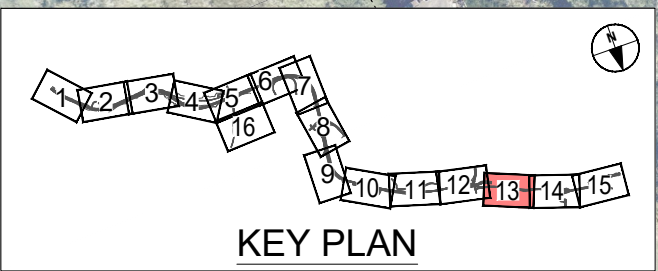
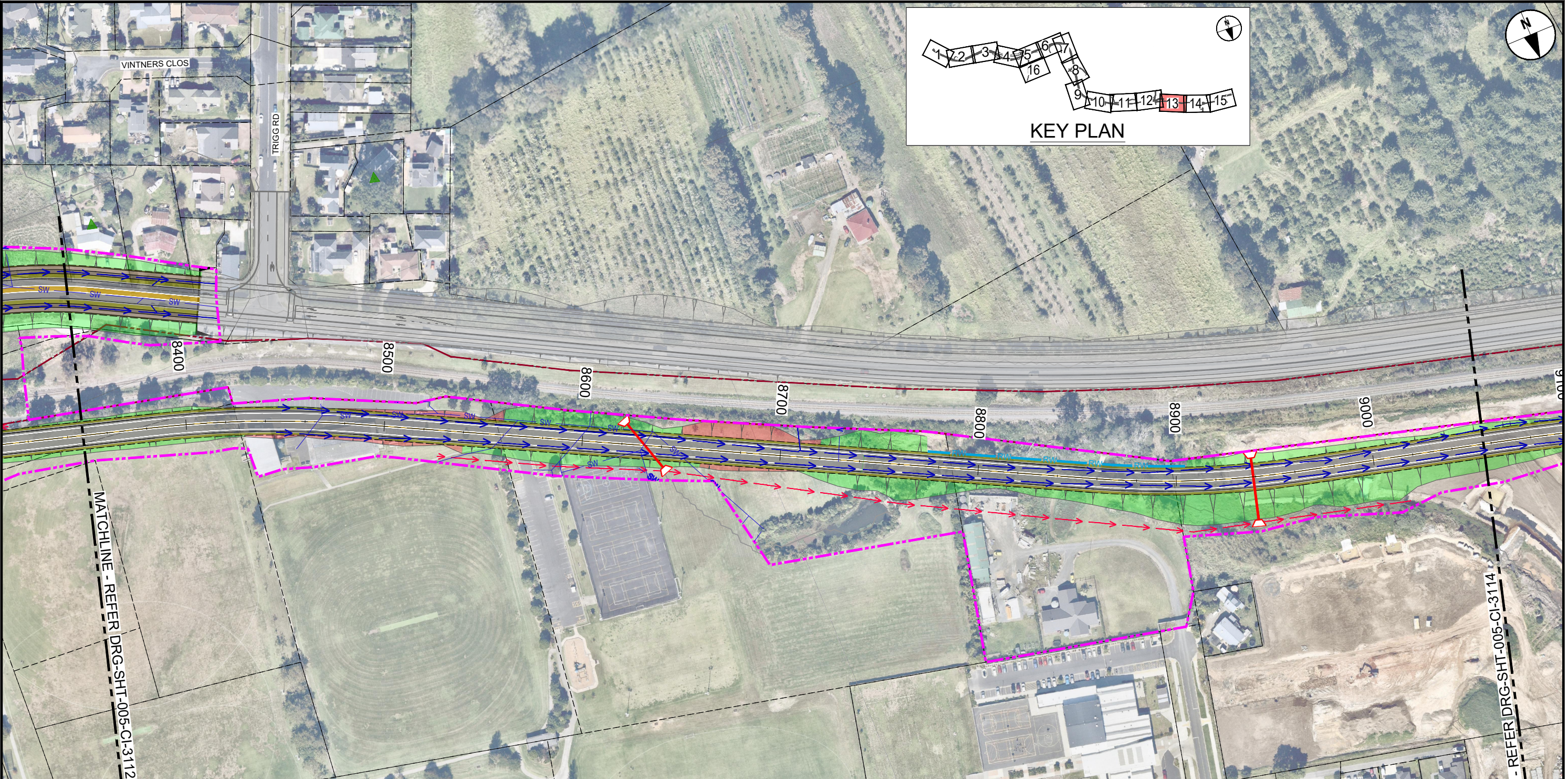

ORIGINAL SIZE A1

LEGEND GENERAL

- CONTROL LINE AND CHAINAGE
- EXISTING PROPERTY BOUNDARY
- EXISTING KIWI RAIL DESIGNATION
- PROPOSED DESIGNATION BOUNDARY
- PROPOSED ROAD CORRIDOR
- PROPOSED FOOTPATH
- PROPOSED CYCLEWAY
- PROPOSED BERM
- PROPOSED FLUSH MEDIAN, RAISED MEDIAN OR TRAFFIC ISLAND
- FILL BATTER
- CUT BATTER
- PROPOSED CROSSING OVER STREAM OR ROAD
- PROPOSED SWALE
- PROPOSED ACTIVE MODE CORRIDOR
- PROPOSED RETAINING WALL
- NOTABLE TREES

LEGEND STORMWATER

- PROPOSED WETLAND
- PROPOSED CULVERT (SUBJECT TO RESOURCE CONSENT)
- PROPOSED SW PIPE INDICATIVE FLOW DIRECTION
- PROPOSED SW CHANNEL
- PROPOSED SWALE
- PROPOSED DIVERSION DRAIN
- PROPOSED OVERLAND FLOW PATH
- EXISTING CULVERT
- EXISTING OVERLAND FLOW PATH

LEGEND EXISTING UTILITIES

- GAS (MAIN)
- STORMWATER (MAIN)
- WATERCARE (MAIN)
- WASTE WATER (MAIN)
- TRANSPOWER OVERHEAD LINES
- TRANSPOWER PYLON

REV	ISSUED FOR NOTICE OF REQUIREMENT LODGEMENT	JDT	DEC 2022	DESIGN REVIEW	R. KUBALA	16.07.2021
A	DRAFT ISSUE FOR REVIEW	VDLT	JULY 2021	APPROVED	B. BUSNARDO	07.12.2022

SURVEYED	N/A	16.07.2021
DRAWN	V. DELA TORRE	16.07.2021
DRAWING CHECK	J. DELA TORRE	16.07.2021
DESIGN	R. BELTRAN	16.07.2021
DESIGN REVIEW	R. KUBALA	16.07.2021
APPROVED	B. BUSNARDO	07.12.2022



SUPPORTING GROWTH PROGRAMME
NORTH WEST STRATEGIC - RAPID TRANSIT CORRIDOR (NoR S3)
 Project Title: GENERAL ARRANGEMENT LAYOUT PLAN
 SHEET 13 OF 16

Drawing Date: 07.12.2022		FOR LODGEMENT	
Scale: 1:1000	Scale: 1:2000	Revision: B	
Discipline: CIVIL		Drawing No: SGA-DRG-NWE-005-CI-3113	

ORIGINAL IN COLOUR

NOT FOR CONSTRUCTION

C:\working\p\arc.com_d\10_aujoseph\delaterra\arc.com\2027183\SGA_DRG-NWE-005-CI-31100_COMBINED.dwg

MATCHLINE - REFER DRG-SHT-005-CI-3113

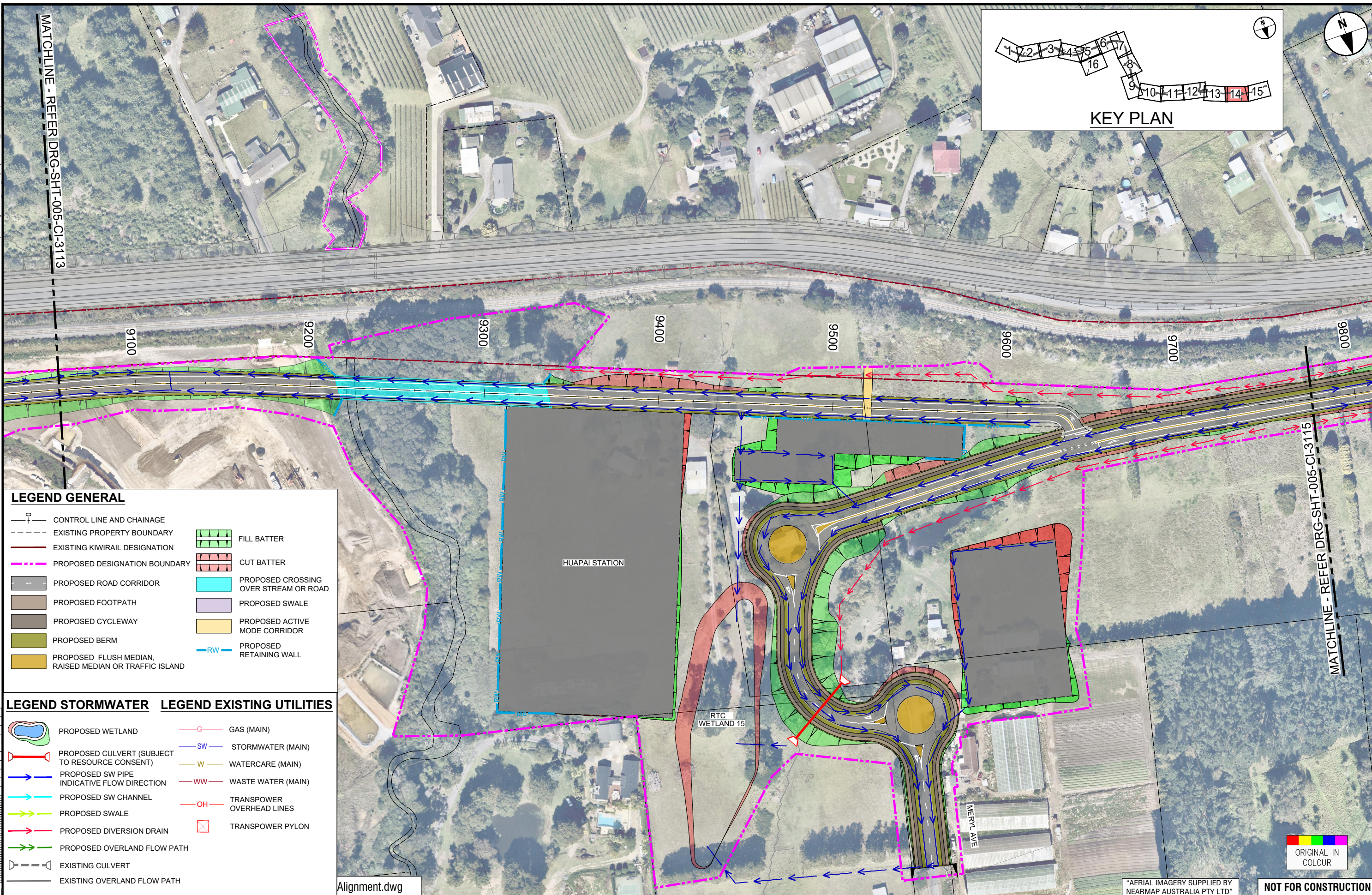
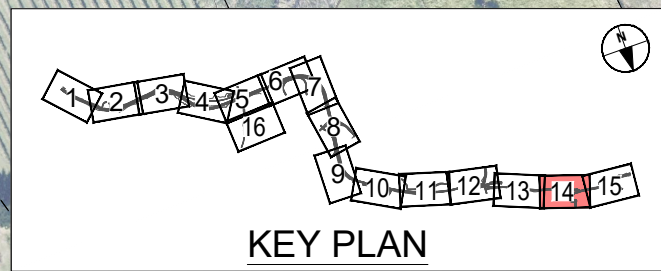

LEGEND GENERAL

- CONTROL LINE AND CHAINAGE
- EXISTING PROPERTY BOUNDARY
- EXISTING KIWI RAIL DESIGNATION
- PROPOSED DESIGNATION BOUNDARY
- PROPOSED ROAD CORRIDOR
- PROPOSED FOOTPATH
- PROPOSED CYCLEWAY
- PROPOSED BERM
- PROPOSED FLUSH MEDIAN, RAISED MEDIAN OR TRAFFIC ISLAND
- FILL BATTER
- CUT BATTER
- PROPOSED CROSSING OVER STREAM OR ROAD
- PROPOSED SWALE
- PROPOSED ACTIVE MODE CORRIDOR
- PROPOSED RETAINING WALL

LEGEND STORMWATER

- PROPOSED WETLAND
- PROPOSED CULVERT (SUBJECT TO RESOURCE CONSENT)
- PROPOSED SW PIPE INDICATIVE FLOW DIRECTION
- PROPOSED SW CHANNEL
- PROPOSED SWALE
- PROPOSED DIVERSION DRAIN
- PROPOSED OVERLAND FLOW PATH
- EXISTING CULVERT
- EXISTING OVERLAND FLOW PATH

LEGEND EXISTING UTILITIES

- GAS (MAIN)
- STORMWATER (MAIN)
- WATERCARE (MAIN)
- WASTE WATER (MAIN)
- TRANSPOWER OVERHEAD LINES
- TRANSPOWER PYLON

Alignment.dwg



"AERIAL IMAGERY SUPPLIED BY NEARMAP AUSTRALIA PTY LTD"

NOT FOR CONSTRUCTION

ORIGINAL SIZE A1

REV	ISSUED FOR NOTICE OF REQUIREMENT LODGEMENT	JDT	DEC 2022	DESIGN REVIEW	R. KUBALA	16.07.2021
A	DRAFT ISSUE FOR REVIEW	VDLT	JULY 2021	DESIGN CHECK	J. DELA TORRE	16.07.2021
B				DRAWN	V. DELA TORRE	16.07.2021
REVISIONS		DATE	DATE	APPROVED	B. BUSNARDO	07.12.2022

SURVEYED	N/A	
DRAWN	V. DELA TORRE	16.07.2021
DRAWING CHECK	J. DELA TORRE	16.07.2021
DESIGN	R. BELTRAN	16.07.2021
DESIGN REVIEW	R. KUBALA	16.07.2021
APPROVED	B. BUSNARDO	07.12.2022



SUPPORTING GROWTH PROGRAMME
NORTH WEST STRATEGIC - RAPID TRANSIT CORRIDOR (NoR S3)
 Drawing Title: GENERAL ARRANGEMENT LAYOUT PLAN
 SHEET 14 OF 16

Drawing Date: 07.12.2022		FOR LODGEMENT	
A1 Scale: 1:1000	A3 Scale: 1:2000		
Discipline: CIVIL			
Drawing No: SGA-DRG-NWE-005-CI-3114		Revision: B	