

C:\working\proj\arc.com\_dtd\0\_aujoseph.delaTorre\arc.com\20210718\SGA\_DRG-NWE-005-CI-31100\_COMBINED.dwg

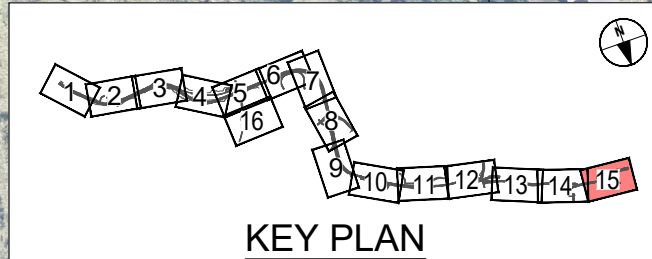
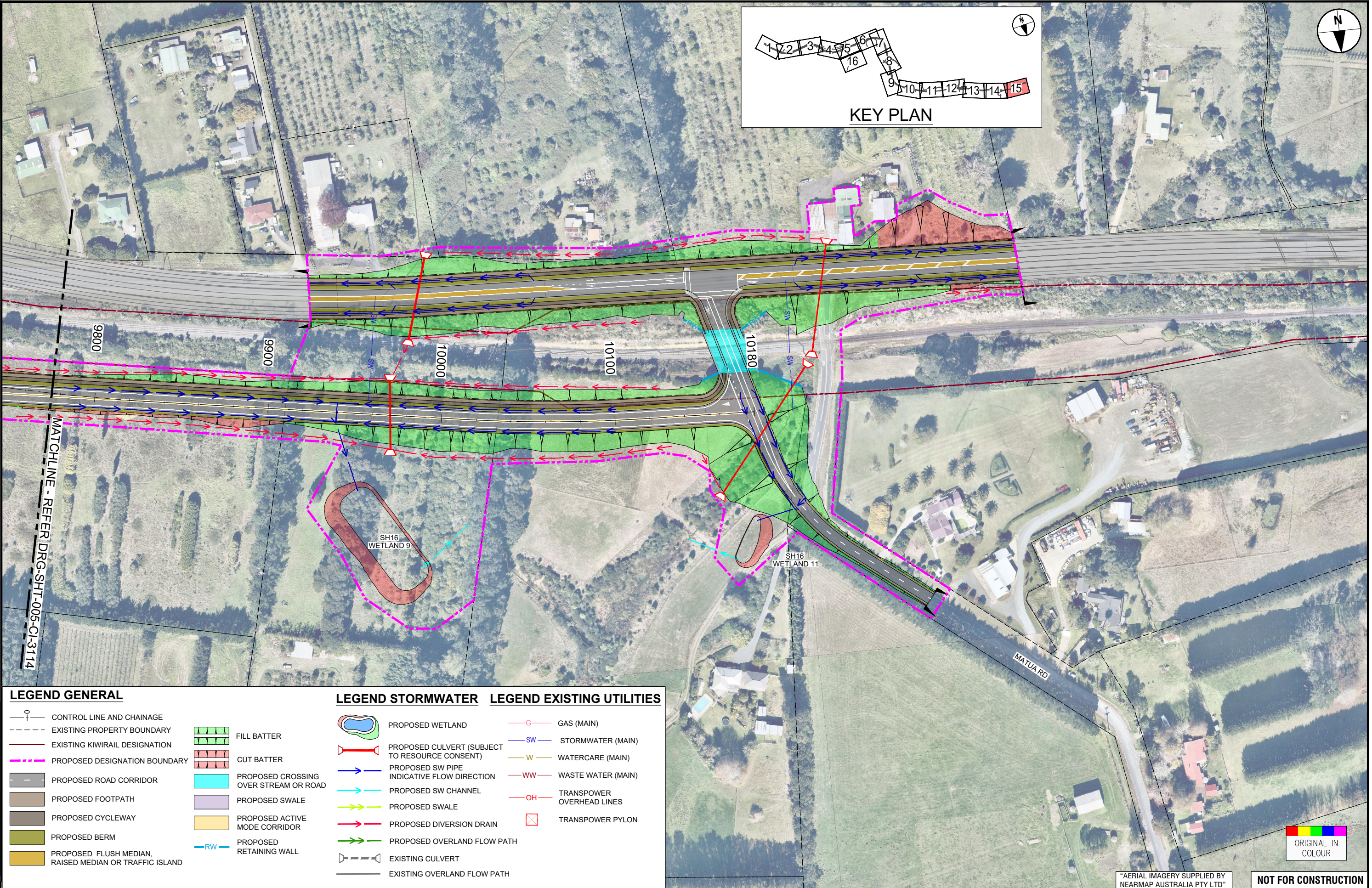

MATCHLINE - REFER DRG-SHT-005-CI-3114

**LEGEND GENERAL**

- CONTROL LINE AND CHAINAGE
- EXISTING PROPERTY BOUNDARY
- EXISTING KIWI RAIL DESIGNATION
- PROPOSED DESIGNATION BOUNDARY
- PROPOSED ROAD CORRIDOR
- PROPOSED FOOTPATH
- PROPOSED CYCLEWAY
- PROPOSED BERM
- PROPOSED FLUSH MEDIAN, RAISED MEDIAN OR TRAFFIC ISLAND
- FILL BATTER
- CUT BATTER
- PROPOSED CROSSING OVER STREAM OR ROAD
- PROPOSED SWALE
- PROPOSED ACTIVE MODE CORRIDOR
- PROPOSED RETAINING WALL

**LEGEND STORMWATER**

- PROPOSED WETLAND
- PROPOSED CULVERT (SUBJECT TO RESOURCE CONSENT)
- PROPOSED SW PIPE INDICATIVE FLOW DIRECTION
- PROPOSED SW CHANNEL
- PROPOSED SWALE
- PROPOSED DIVERSION DRAIN
- PROPOSED OVERLAND FLOW PATH
- EXISTING CULVERT
- EXISTING OVERLAND FLOW PATH

**LEGEND EXISTING UTILITIES**

- GAS (MAIN)
- STORMWATER (MAIN)
- WATERCARE (MAIN)
- WASTE WATER (MAIN)
- TRANSPOWER OVERHEAD LINES
- TRANSPOWER PYLON

ORIGINAL IN COLOUR

ORIGINAL SIZE A1

REV	ISSUED FOR NOTICE OF REQUIREMENT LODGEMENT	JDT	DEC. 2022	DESIGN REVIEW	R. KUBALA	16.07.2021
A	DRAFT ISSUE FOR REVIEW	VDLT	JULY 2021	APPROVED	B. BUSNARDO	07.12.2022
REV	REVISIONS	DRAWN	DATE	APPROVED		

SURVEYED	N/A	
DRAWN	V. DELA TORRE	16.07.2021
DRAWING CHECK	J. DELA TORRE	16.07.2021
DESIGN	R. BELTRAN	16.07.2021
DESIGN REVIEW	R. KUBALA	16.07.2021
APPROVED	B. BUSNARDO	07.12.2022



**SUPPORTING GROWTH PROGRAMME**  
**NORTH WEST STRATEGIC - RAPID TRANSIT CORRIDOR (NoR S3)**  
 Drawing Title: GENERAL ARRANGEMENT LAYOUT PLAN  
 SHEET 15 OF 16

Drawing Date: 07.12.2022		FOR LODGEMENT	
A1 Scale: 1:1000	A3 Scale: 1:2000		
Discipline: CIVIL			
Drawing No: SGA-DRG-NWE-005-CI-3115		Revision: B	

"AERIAL IMAGERY SUPPLIED BY NEARMAP AUSTRALIA PTY LTD"

NOT FOR CONSTRUCTION

C:\pwworking\pascam\_data\0\_a\joseph.delatorre@pascam.com\20207183\SGA\_DRG-NWE-005-CI-3100\_COMBINED.dwg

MATCHLINE - REFER DRG-SHT-005-CI-3105

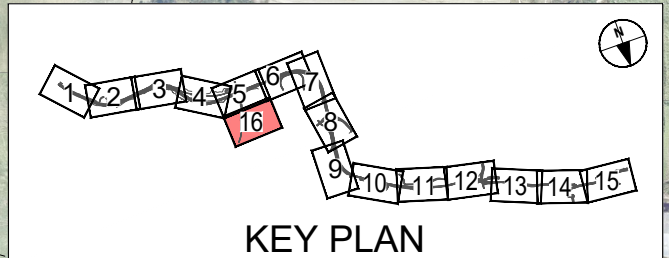

ORIGINAL SIZE A1  
100mm  
90  
80  
70  
60  
50  
40  
30  
20  
10  
0

LEGEND GENERAL		LEGEND STORMWATER		LEGEND EXISTING UTILITIES	
	CONTROL LINE AND CHAINAGE		PROPOSED WETLAND		GAS (MAIN)
	EXISTING PROPERTY BOUNDARY		PROPOSED CULVERT (SUBJECT TO RESOURCE CONSENT)		STORMWATER (MAIN)
	EXISTING KIWI RAIL DESIGNATION		PROPOSED SW PIPE INDICATIVE FLOW DIRECTION		WATERCARE (MAIN)
	PROPOSED DESIGNATION BOUNDARY		PROPOSED SW CHANNEL		WASTE WATER (MAIN)
	PROPOSED ROAD CORRIDOR		PROPOSED SWALE		TRANSPOWER OVERHEAD LINES
	PROPOSED FOOTPATH		PROPOSED DIVERSION DRAIN		TRANSPOWER PYLON
	PROPOSED CYCLEWAY		PROPOSED OVERLAND FLOW PATH		EXISTING CULVERT
	PROPOSED BERM		EXISTING OVERLAND FLOW PATH		
	PROPOSED FLUSH MEDIAN, RAISED MEDIAN OR TRAFFIC ISLAND				
	FILL BATTER				
	CUT BATTER				
	PROPOSED CROSSING OVER STREAM OR ROAD				
	PROPOSED SWALE				
	PROPOSED ACTIVE MODE CORRIDOR				
	PROPOSED RETAINING WALL				

ORIGINAL IN COLOUR

"AERIAL IMAGERY SUPPLIED BY NEARMAP AUSTRALIA PTY LTD"

NOT FOR CONSTRUCTION

REV	DESCRIPTION	DATE	APPROVED	DATE
B	ISSUED FOR NOTICE OF REQUIREMENT LODGEMENT	JDT DEC 2022		
A	DRAFT ISSUE FOR REVIEW	VDLT JULY 2021		
REVISIONS				

NO.	DESCRIPTION	DATE
1	SURVEYED	N/A
2	DRAWN	V. DELA TORRE 16.07.2021
3	DRAWING CHECK	J. DELA TORRE 16.07.2021
4	DESIGN	R. BELTRAN 16.07.2021
5	DESIGN REVIEW	R. KUBALA 16.07.2021
6	APPROVED	B. BUSNARDO 07.12.2022



**SUPPORTING GROWTH PROGRAMME**  
**NORTH WEST STRATEGIC - RAPID TRANSIT CORRIDOR (NoR S3)**  
 Drawing Title: GENERAL ARRANGEMENT LAYOUT PLAN  
 SHEET 16 OF 16

FOR LODGEMENT	
Drawing Date:	07.12.2022
Drawing No:	SGA-DRG-NWE-005-CI-3116
Discipline:	CIVIL
Scale:	1:1000
Scale:	1:2000
Revision:	B