

Pt Lot 4  
Deed Whau 29

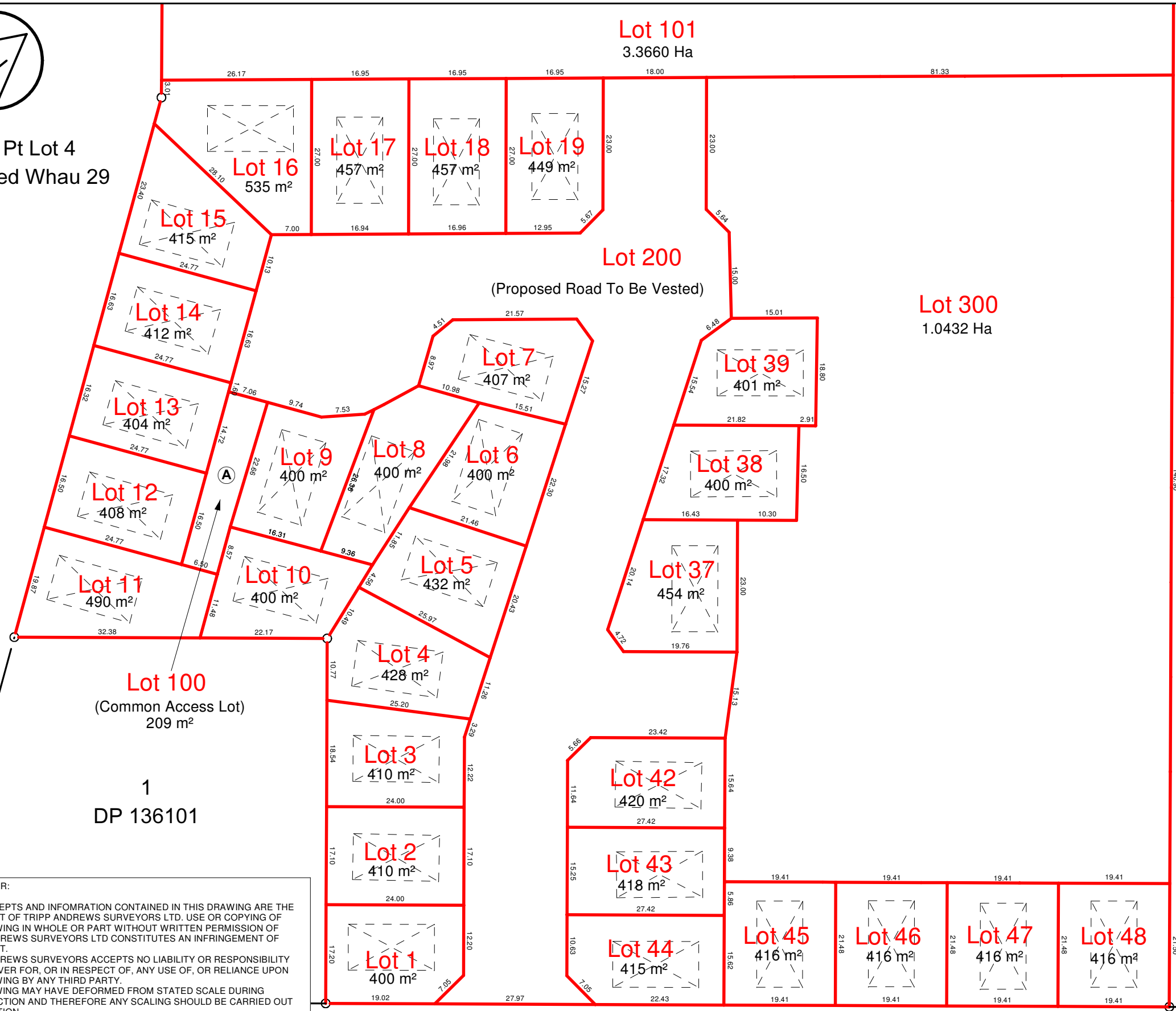

# STAGE ONE



**SUB60237908 BUN60077077**  
Approved Resource Consent Plan

23/05/2019

NOTES:  
1. AREAS AND DIMENSIONS ARE SUBJECT TO THE FINAL LAND TRANSFER SURVEY.  
2. ALL BUILDING PLATFORMS ARE 15m x 8m  
3. SEE CRANG CIVIL PLANS FOR ALL ENGINEERING WORKS

Pt 9  
DP 24487

Pt 9  
DP 24487

## Memorandum of Easements

Purpose	Shown	Servient Tenement	Dominant Tenement
Right to Convey Electricity, Water, Gas, Telecommunications & Computer Media	(A)	Lot 49 Hereon	Lots 9 - 13 Hereon

### AMALGAMATION CONDITION:

THAT LOT 100 HEREON (COMMON ACCESS) BE HELD AS TO ONE UNDIVIDED ONE FIFTH SHARE BY THE OWNERS OF EACH OF THE LOTS 9 - 13 HEREON AS TENANTS IN COMMON ON THE SAID SHARES AND THAT INDIVIDUAL COMPUTER FREEHOLD REGISTERS BE ISSUED IN ACCORDANCE HEREWITH.

SCALE 1:750 (A3)

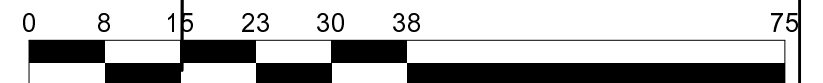

## Constable Road

DISCLAIMER:  
THE CONCEPTS AND INFORMATION CONTAINED IN THIS DRAWING ARE THE COPYRIGHT OF TRIPP ANDREWS SURVEYORS LTD. USE OR COPYING OF THIS DRAWING IN WHOLE OR PART WITHOUT WRITTEN PERMISSION OF TRIPP ANDREWS SURVEYORS LTD CONSTITUTES AN INFRINGEMENT OF COPYRIGHT.  
TRIPP ANDREWS SURVEYORS ACCEPTS NO LIABILITY OR RESPONSIBILITY WHATSOEVER FOR, OR IN RESPECT OF, ANY USE OF, OR RELIANCE UPON THIS DRAWING BY ANY THIRD PARTY.  
THIS DRAWING MAY HAVE DEFORMED FROM STATED SCALE DURING REPRODUCTION AND THEREFORE ANY SCALING SHOULD BE CARRIED OUT WITH CAUTION.  
THIS DRAWING SHALL ONLY BE USED FOR THE PURPOSES AGREED BY TRIPP ANDREWS SURVEYORS LTD AND ITS CLIENT.

**TRIPP ANDREWS SURVEYORS LTD**  
LICENSED CADASTRAL SURVEYORS & ENGINEERS

PO BOX 28-750  
REMUERA  
AUCKLAND 1541

Ph 09 589 1962  
info@TrippAndrews.co.nz

**LOTS 1 - 19, 37 - 39, 42 - 48, 100, 200 & 300 BEING  
A SUBDIVISION OF LOT 102  
(STAGE 1A) WAIUKU)**

CLIENT: Pokurua Holding Ltd

AREA: 6.1477 Ha

CFR: NA85A/37

SCALE 1:750 (A3)

SHEET 1 OF 1

DATE: 23/04/2019

**15183**

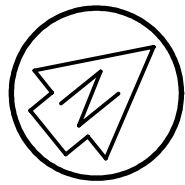

Pt Lot 4  
Deed Whau 29

Lot 101  
3.3660 Ha

# STAGE TWO



**SUB60237908 BUN60077077**  
Approved Resource Consent Plan

23/05/2019

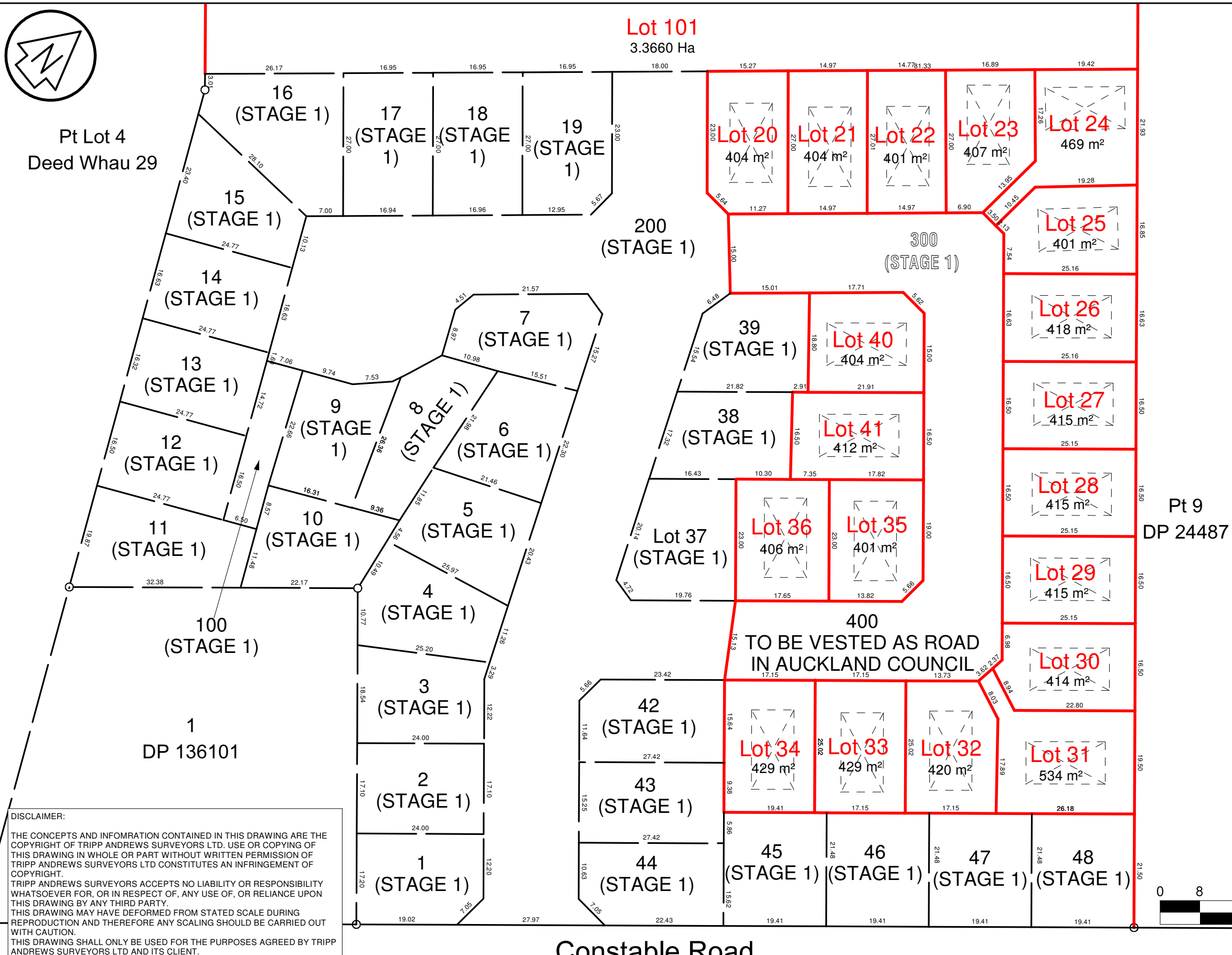

Pt 9  
DP 24487

Pt 9  
DP 24487

NOTES:  
 1. AREAS AND DIMENSIONS ARE SUBJECT TO THE FINAL LAND TRANSFER SURVEY.  
 2. ALL BUILDING PLATFORMS ARE 15m x 8m  
 3. SEE CRANG CIVIL PLANS FOR ALL ENGINEERING WORKS

AMALGAMATION CONDITION:  
 THAT LOT 100 HEREON (COMMON ACCESS) BE HELD AS TO ONE UNDIVIDED ONE FIFTH SHARE BY THE OWNERS OF EACH OF THE LOTS 9 - 13 HEREON AS TENANTS IN COMMON ON THE SAID SHARES AND THAT INDIVIDUAL COMPUTER FREEHOLD REGISTERS BE ISSUED IN ACCORDANCE HEREWITH.

SCALE 1:750 (A3)

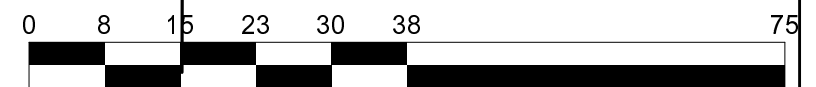

DISCLAIMER:  
 THE CONCEPTS AND INFORMATION CONTAINED IN THIS DRAWING ARE THE COPYRIGHT OF TRIPP ANDREWS SURVEYORS LTD. USE OR COPYING OF THIS DRAWING IN WHOLE OR PART WITHOUT WRITTEN PERMISSION OF TRIPP ANDREWS SURVEYORS LTD CONSTITUTES AN INFRINGEMENT OF COPYRIGHT.  
 TRIPP ANDREWS SURVEYORS ACCEPTS NO LIABILITY OR RESPONSIBILITY WHATSOEVER FOR, OR IN RESPECT OF, ANY USE OF, OR RELIANCE UPON THIS DRAWING BY ANY THIRD PARTY.  
 THIS DRAWING MAY HAVE DEFORMED FROM STATED SCALE DURING REPRODUCTION AND THEREFORE ANY SCALING SHOULD BE CARRIED OUT WITH CAUTION.  
 THIS DRAWING SHALL ONLY BE USED FOR THE PURPOSES AGREED BY TRIPP ANDREWS SURVEYORS LTD AND ITS CLIENT.

Constable Road

**TRIPP ANDREWS SURVEYORS LTD**  
 LICENSED CADASTRAL SURVEYORS & ENGINEERS  
 PO BOX 28-750  
 REMUERA  
 AUCKLAND 1541  
 Ph 09 589 1962  
 info@TrippAndrews.co.nz

**LOTS 20 - 36, 40, 41 & 400 BEING  
 A SUBDIVISION OF LOT 300 (STAGE 1)  
 (45 CONSTABLE ROAD, WAIUKU)**

CLIENT: Pokurua Holding Ltd  
 AREA: 6.1477 Ha  
 CFR: NA85A/37  
 SCALE 1:750 (A3)  
 SHEET 1 OF 1  
 DATE: 23/04/2019

**15183**



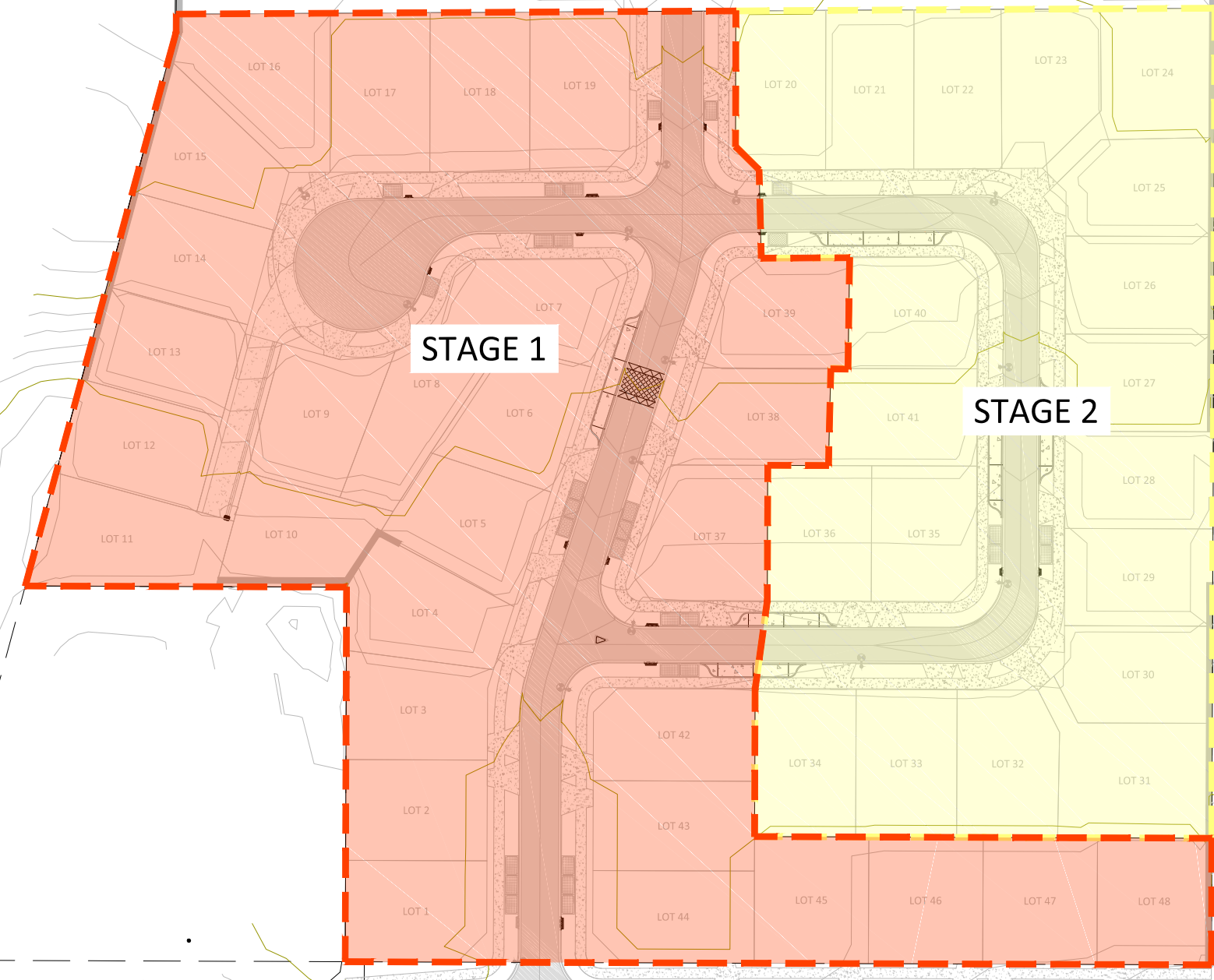

SAVED: P:\1231 - 45 Constable Road, Waiuku\Drawing\0\_STAGE 1\1\_C110 DEVELOPMENT LAYOUT PLAN.dwg - April 18, 2019. PRINTED: April 18, 2019

CONSTABLE ROAD

**CONSENT ISSUE**

REVISION	CHANGES	CHECKED	DATE
A	RESOURCE CONSENT	VC	16/04/2019

**COPYRIGHT:**  
This document and the copyright in this document remain the property of Crang Consulting Ltd. The contents of this document may not be reproduced either in whole or in part by any means whatsoever without the prior written consent of Crang Consulting.

**CRANG CIVIL**  
CONSULTING ENGINEERS

PHONE +64 09 330 3325  
WEB www.crangcivil.co.nz  
ADDRESS 1016a Great South Road, Penrose, Auckland  
POST PO Box 42-089, Orakei, Auckland 1745, NZ

**CLIENT**  
POKORUA HOLDINGS LTD

**PROJECT**  
45 CONSTABLE ROAD  
WAIUKU  
STAGE 1

**TITLE**  
DEVELOPMENT LAYOUT PLAN  
STAGE 1-2

DATE	APRIL 2019	SCALE
DRAWN	SH	A1 1:500
DESIGNED	SH	A3 1:1000
PROJECT No	1231	DRAWING No
		1_C110
		REVISION
		A



**SUB60237908 BUN60077077**  
Approved Resource Consent Plan

23/05/2019



**LEGEND**

- PROPOSED LOT BOUNDARIES
- - - EXISTING LOT BOUNDARIES

**NOTES**

1. BEARING AND COORDINATE DATUM IS GEODETIC 2000. ORIGIN IS MT. EDEN

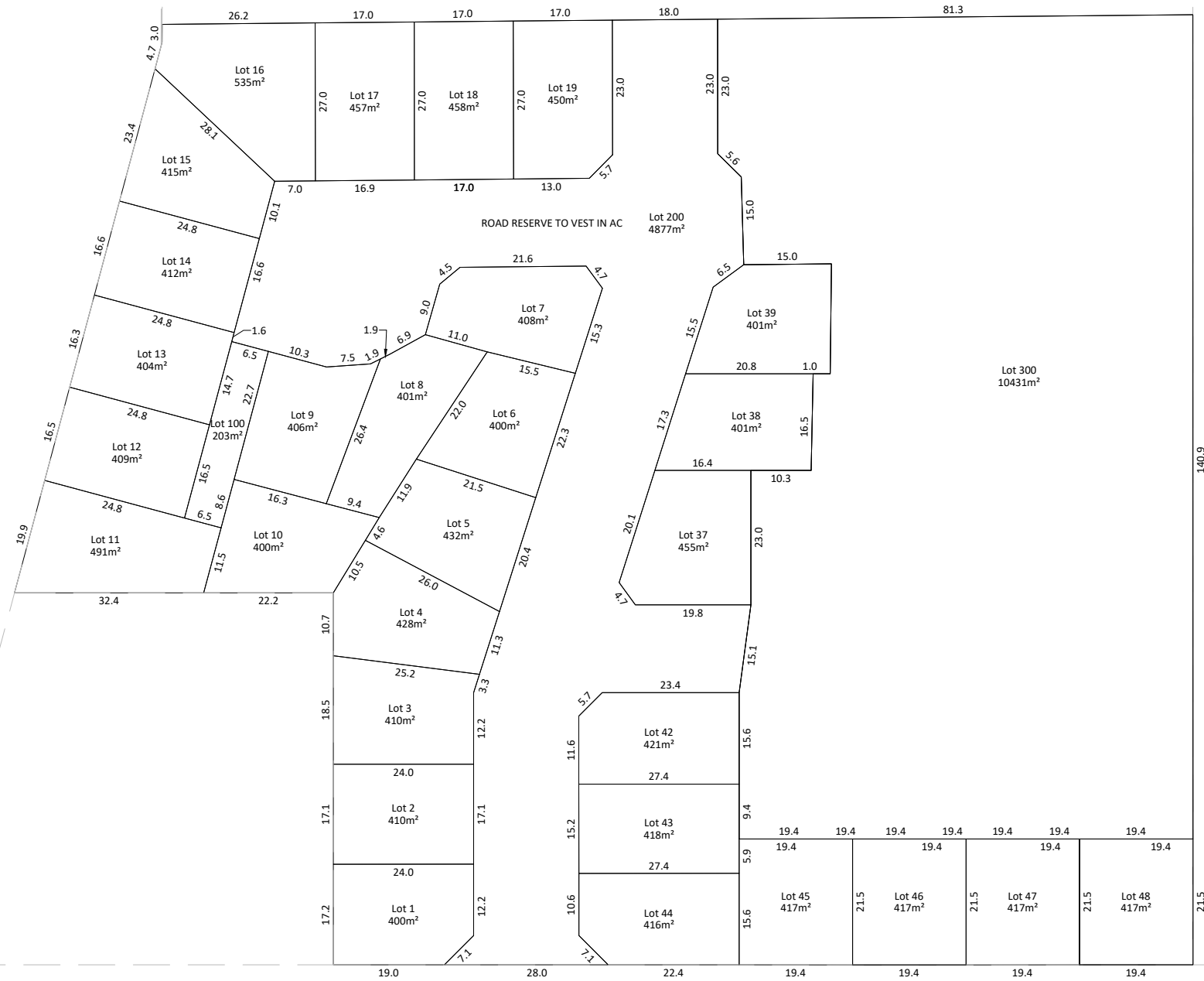

**CONSENT ISSUE**

REVISION	CHANGES	CHECKED	DATE
A	RESOURCE CONSENT	VC	16/04/2019

**COPYRIGHT:**  
This document and the copyright in this document remain the property of Crang Consulting Ltd. The contents of this document may not be reproduced either in whole or in part by any means whatsoever without the prior written consent of Crang Consulting.



phone +64 09 320 3325  
web www.crangcivil.co.nz  
address Unit 4, 517 Mount Wellington Highway, Auckland  
post PO Box 42-089, Orakei, Auckland 1745, NZ

**CLIENT**  
**POKORUA HOLDINGS LTD**

**PROJECT**  
**45 CONSTABLE ROAD WAIUKU STAGE 1**

**TITLE**  
**SCHEME PLAN**

DATE	APRIL 2019	SCALE
DRAWN	SH	A1 1:500
DESIGNED	SH	A3 1:1000
PROJECT No	1231	DRAWING No
		1_C150
		REVISION
		A



SUB60237908 BUN60077077

Approved Resource Consent Plan

23/05/2019



LEGEND

- PR LOT BOUNDARIES
- EX LOT BOUNDARIES
- RETAINING WALL
- PR CONCRETE FOOTPATH
- PR ASPHALT PAVEMENT
- PR RAIN GARDEN
- PR STREET LIGHT
- STAGE 1 BOUNDARY
- STAGE 2 BOUNDARY

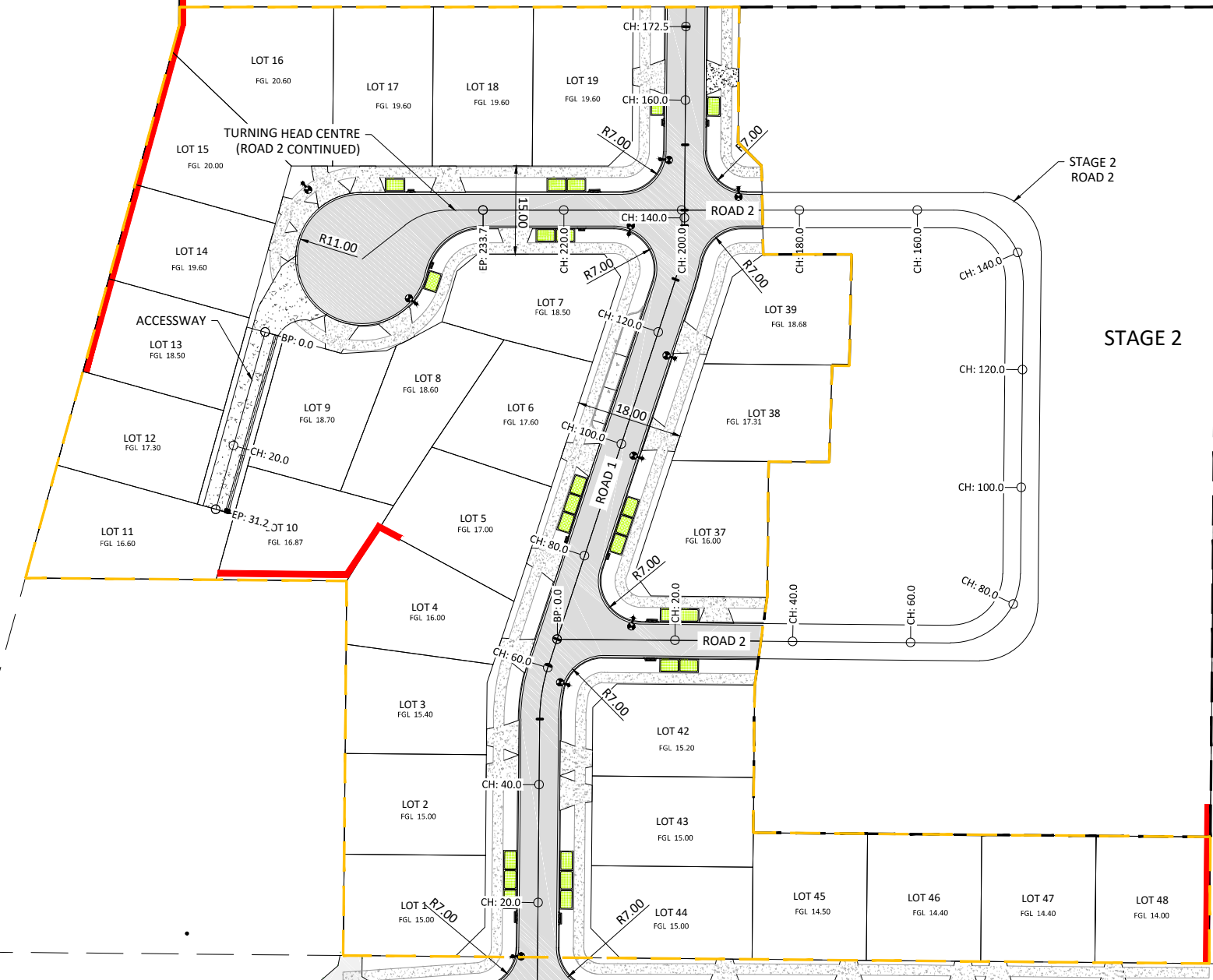

CONSENT ISSUE

REVISION	CHANGES	CHECKED	DATE
A	RESOURCE CONSENT	VC	16/04/2019

COPYRIGHT:  
This document and the copyright in this document remain the property of Crang Consulting Ltd. The contents of this document may not be reproduced either in whole or in part by any means whatsoever without the prior written consent of Crang Consulting.

**CRANG CIVIL**  
CONSULTING ENGINEERS

phone +64 09 320 3325  
web www.crangcivil.co.nz  
address Unit 4, 517 Mount Wellington Highway, Auckland  
post PO Box 42-089, Orakei, Auckland 1745, NZ

CLIENT  
**POKORUA HOLDINGS LTD**

PROJECT  
**45 CONSTABLE ROAD WAIUKU STAGE 1**

TITLE  
**ROADING PLAN**

DATE	APRIL 2019	SCALE	A1 1:500
DRAWN	SH	A3	1:1000
DESIGNED	SH	REVISION	A
PROJECT No	1231	DRAWING No	1_C300

SAVED: P:\1231 - 45 Constable Road, Waiuku\Drawing\0\_STAGE 1\1\_C300 ROADING PLAN.dwg - April 18, 2019 - PRINTED: April 18, 2019

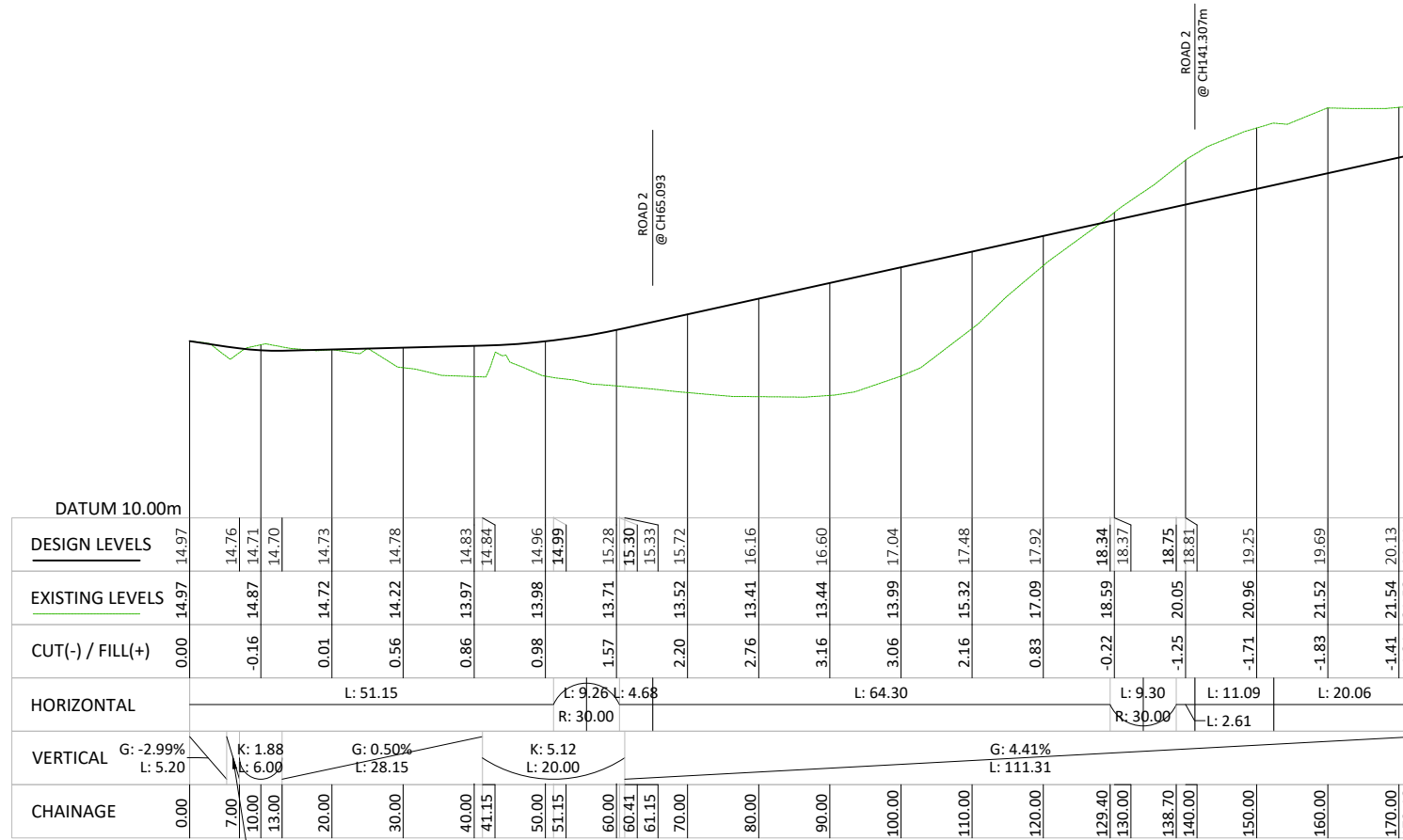

CL- ROAD 1  
SCALE 1H:5V

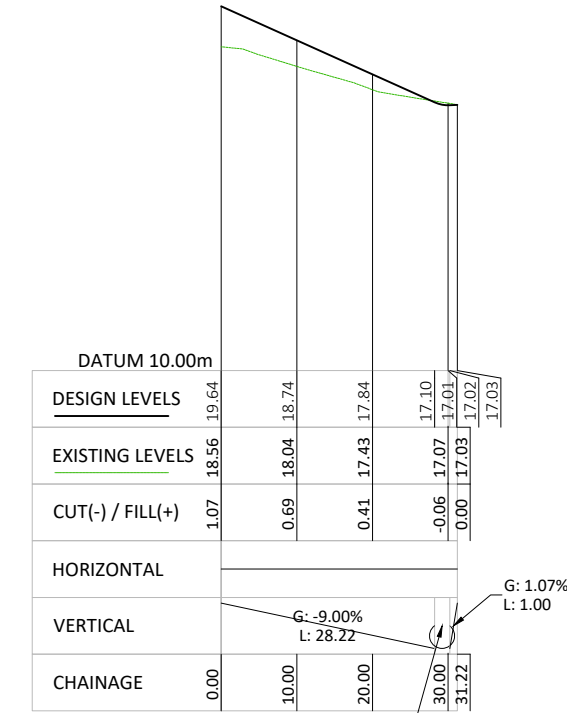

CL-ACCESSWAY\_1  
SCALE 1H:5V

CONSENT ISSUE

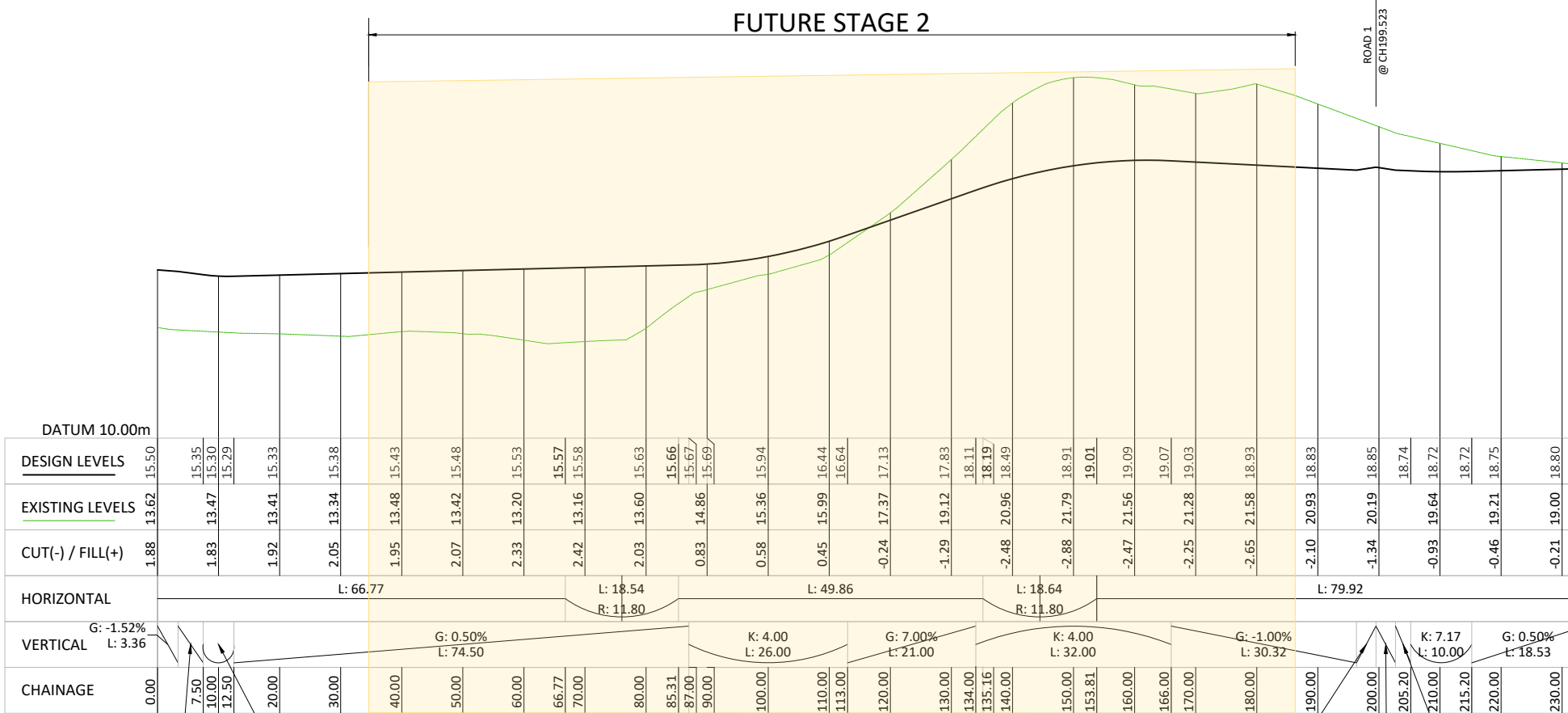

CL- ROAD 2  
SCALE 1H:5V

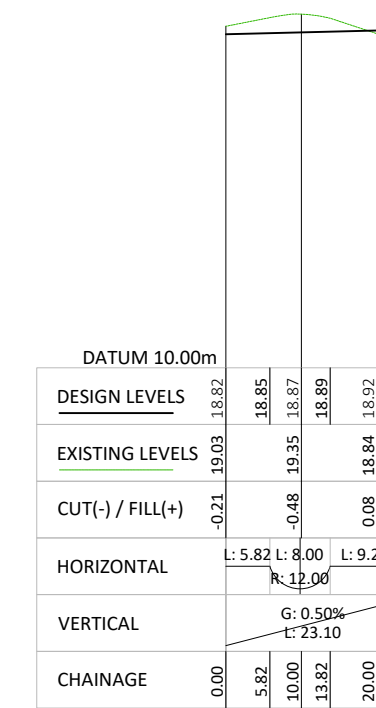

CL- TURNING HEAD CENTER  
SCALE 1H:5V (ROAD 2 CONTINUED)

SAVED: P:\1231 - 45 Constable Road, Waiuku\Drawing\0\_STAGE 1\1\_C310 ROADING LONGSECTIONS.dwg - April 15, 2019, PRINTED: April 18, 2019

A	RESOURCE CONSENT	VC	16/04/2019
REVISION	CHANGES	CHECKED	DATE

COPYRIGHT:  
This document and the copyright in this document remain the property of Crang Consulting Ltd. The contents of this document may not be reproduced either in whole or in part by any means whatsoever without the prior written consent of Crang Consulting.



phone +64 09 320 3325  
web www.crangcivil.co.nz  
address Unit 4, 517 Mount Wellington Highway, Auckland  
post PO Box 42-089, Orakei, Auckland 1745, NZ

CLIENT  
**POKORUA HOLDINGS LTD**

PROJECT  
**45 CONSTABLE ROAD WAIUKU STAGE 1**

TITLE  
**ROADING LONGSECTIONS**

DATE	APRIL 2019	SCALE	A1 1:500
DRAWN	SH	A3	1:1000
DESIGNED	SH	REVISION	A
PROJECT No	1231	DRAWING No	1_C310

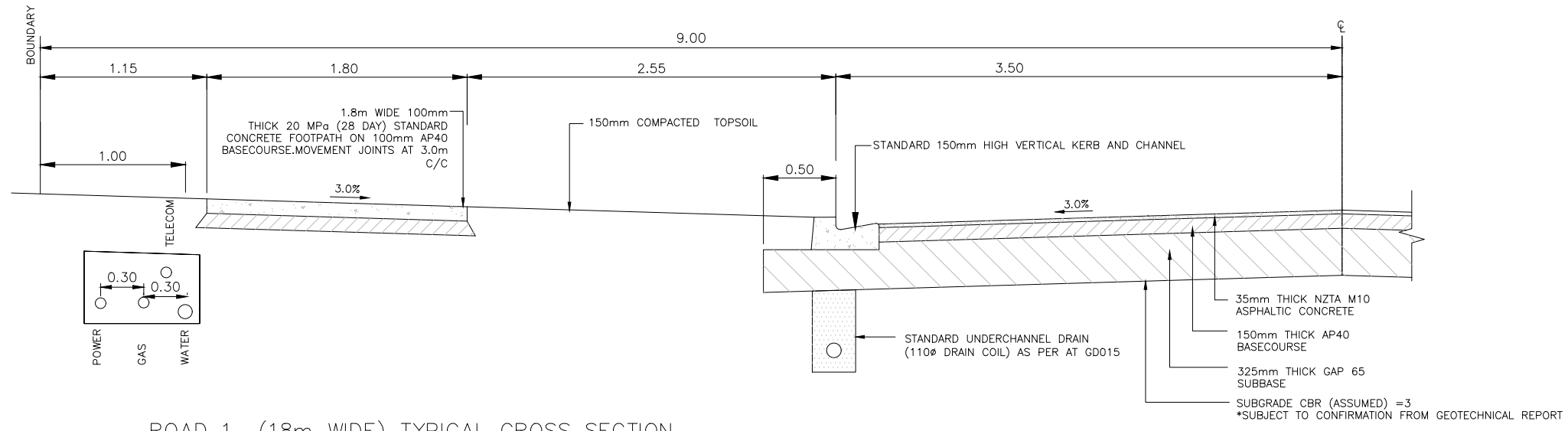

ROAD 1 (18m WIDE) TYPICAL CROSS SECTION

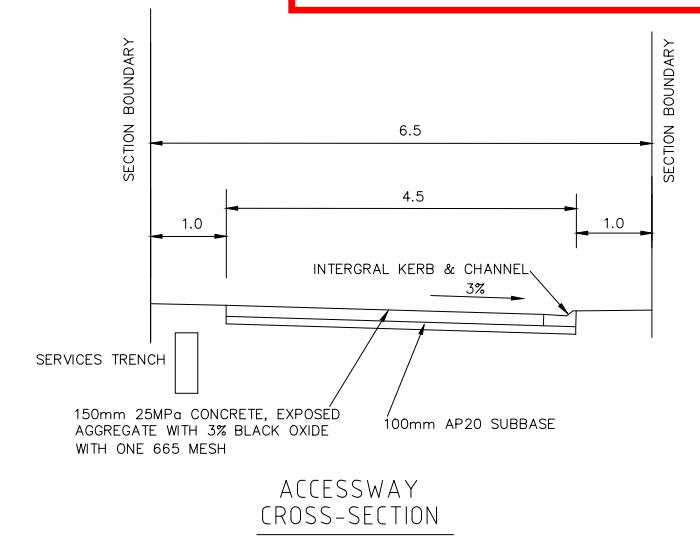

ACCESSWAY CROSS-SECTION

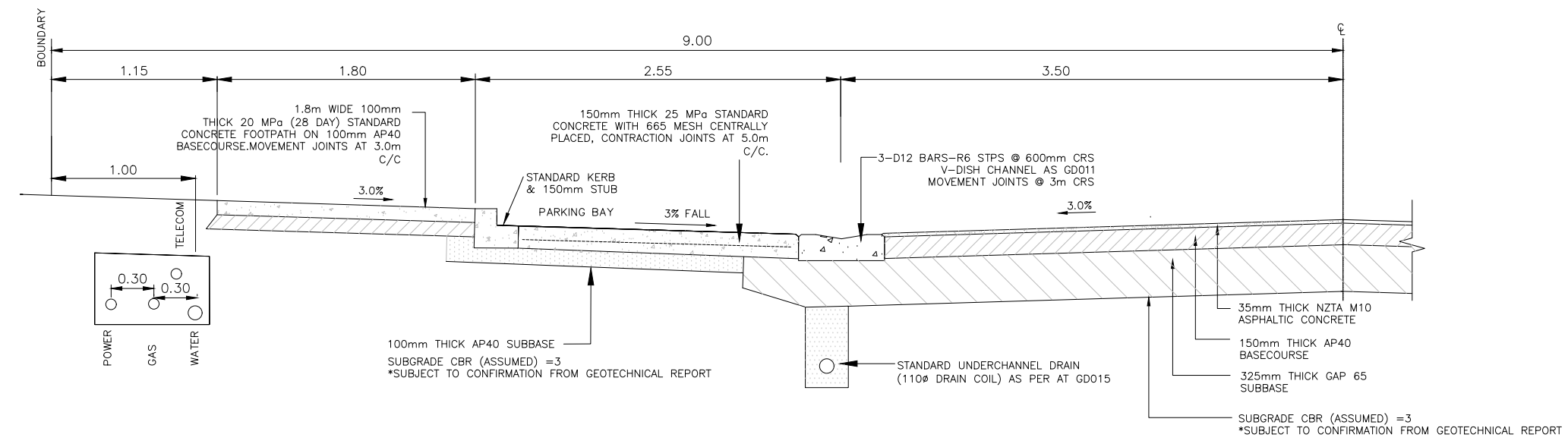

ROAD 1 (18m WIDE) WITH PARKING BAY TYPICAL CROSS SECTION

**CONSENT ISSUE**

REVISION	CHANGES	CHECKED	DATE
A	RESOURCE CONSENT	VC	16/04/2019

**COPYRIGHT:**  
 This document and the copyright in this document remain the property of Crang Consulting Ltd. The contents of this document may not be reproduced either in whole or in part by any means whatsoever without the prior written consent of Crang Consulting.

**CRANG CIVIL CONSULTING ENGINEERS**  
 phone +64 09 320 3325  
 web www.crangcivil.co.nz  
 address Unit 4, 517 Mount Wellington Highway, Auckland  
 post PO Box 42-089, Orakei, Auckland 1745, NZ

**CLIENT**  
 POKORUA HOLDINGS LTD

**PROJECT**  
 45 CONSTABLE ROAD WAIUKU STAGE 1

**TITLE**  
 ROAD 1 (18M WIDE) & ACCESSWAY TYPICAL CROSS SECTIONS

DATE	APRIL 2019	SCALE
DRAWN	SH	A1 1:20
DESIGNED	SH	A3 1:40
PROJECT No	1231	DRAWING No
		1_C320
		REVISION
		A



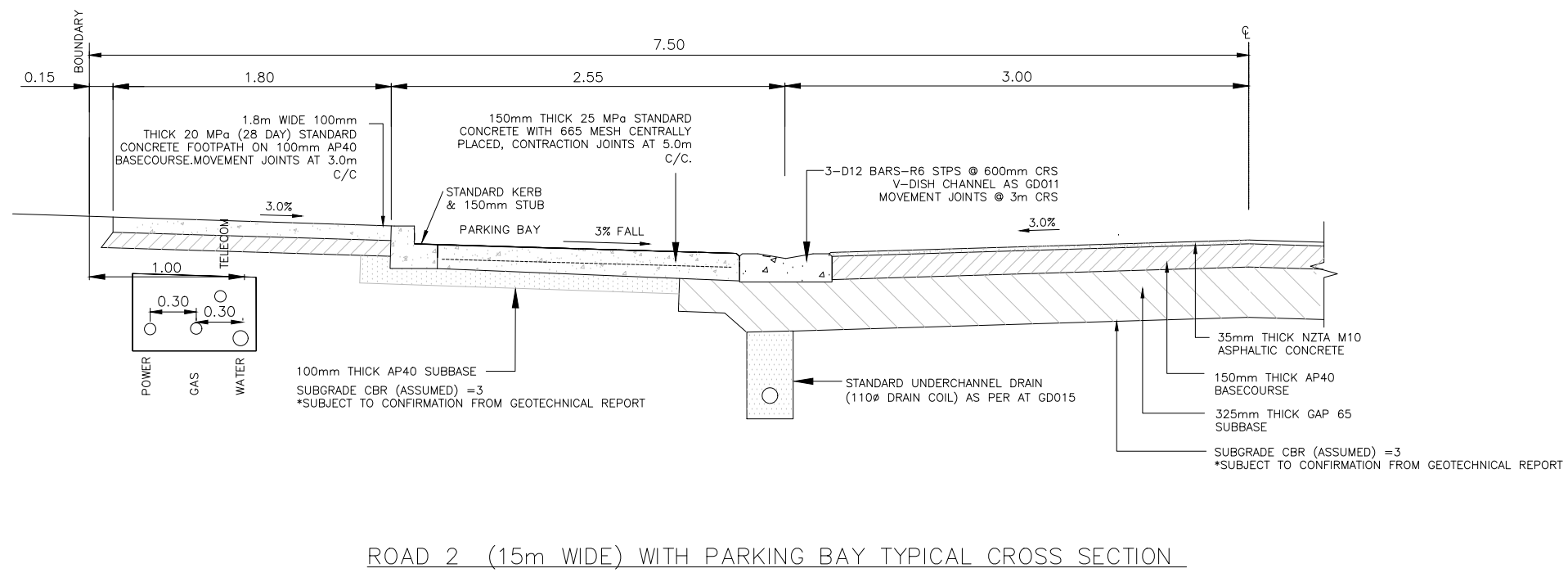
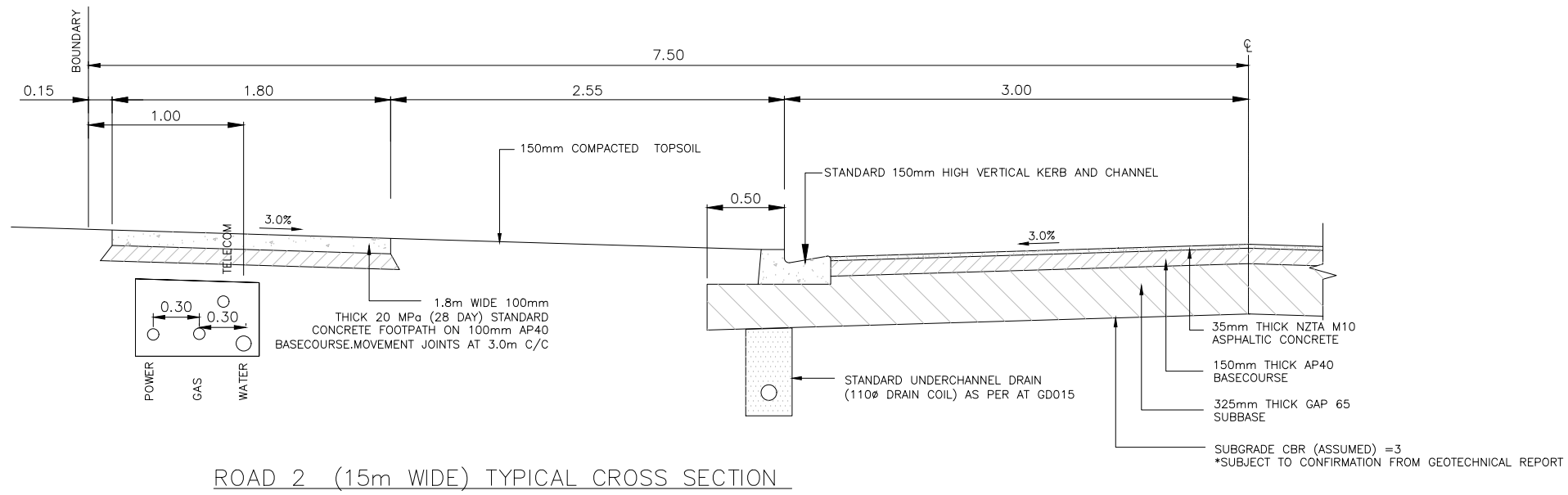

CONSENT ISSUE

REVISION	CHANGES	CHECKED	DATE
A	RESOURCE CONSENT	VC	16/04/2019

COPYRIGHT:  
This document and the copyright in this document remain the property of Crang Consulting Ltd. The contents of this document may not be reproduced either in whole or in part by any means whatsoever without the prior written consent of Crang Consulting.

**CRANG CIVIL**  
CONSULTING ENGINEERS

phone +64 09 320 3325  
web www.crangcivil.co.nz  
address Unit 4, 517 Mount Wellington Highway, Auckland  
post PO Box 42-089, Orakei, Auckland 1745, NZ

CLIENT  
**POKORUA HOLDINGS LTD**

PROJECT  
**45 CONSTABLE ROAD WAIUKU STAGE 1**

TITLE  
**ROAD 2 (15M WIDE) TYPICAL CROSS SECTIONS**

DATE	APRIL 2019	SCALE
DRAWN	SH	A1 1:20
DESIGNED	SH	A3 1:40
PROJECT No	1231	DRAWING No
		1_C321
		REVISION
		A

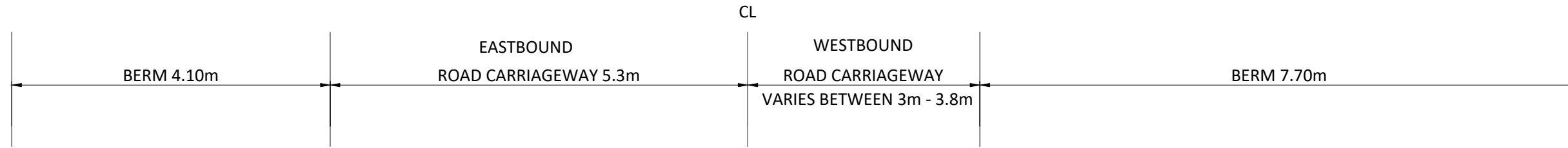

**CONSTABLE ROAD  
 EXISTING CROSS SECTION**

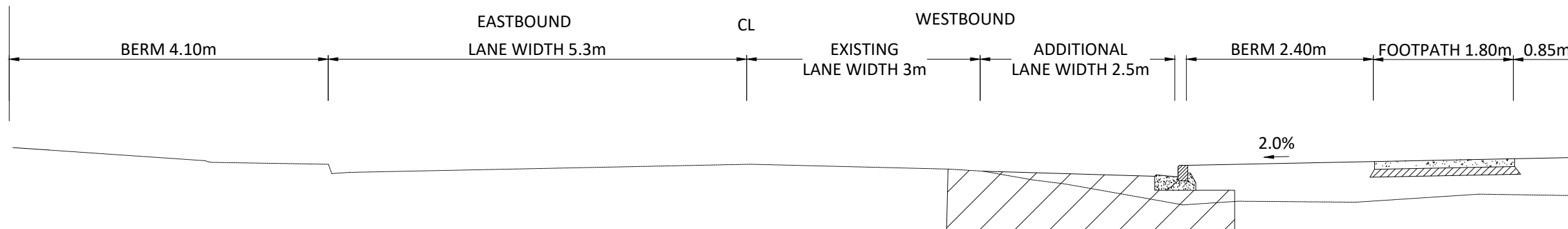

**CONSTABLE ROAD  
 PROPOSED CROSS SECTION**

**CONSENT ISSUE**

REVISION	CHANGES	CHECKED	DATE
A	RESOURCE CONSENT	VC	16/04/2019

**COPYRIGHT:**  
 This document and the copyright in this document remain the property of Crang Consulting Ltd. The contents of this document may not be reproduced either in whole or in part by any means whatsoever without the prior written consent of Crang Consulting.

**CRANG CIVIL CONSULTING ENGINEERS**  
 phone +64 09 320 3325  
 web www.crangcivil.co.nz  
 address Unit 4, 517 Mount Wellington Highway, Auckland  
 post PO Box 42-089, Orakei, Auckland 1745, NZ

**CLIENT**  
 POKORUA HOLDINGS LTD

**PROJECT**  
 45 CONSTABLE ROAD  
 WAIUKU  
 STAGE 1

**TITLE**  
 CONSTABLE ROAD CROSS SECTIONS

DATE	APRIL 2019	SCALE
DRAWN	SH	A1 N.T.S
DESIGNED	SH	A3 N.T.S
PROJECT No	1231	DRAWING No
		1_C322
		REVISION
		A



**LEGEND**

- PR LOT BOUNDARIES
- EX LOT BOUNDARIES
- STAGE 1 BOUNDARY
- STAGE 2 BOUNDARY

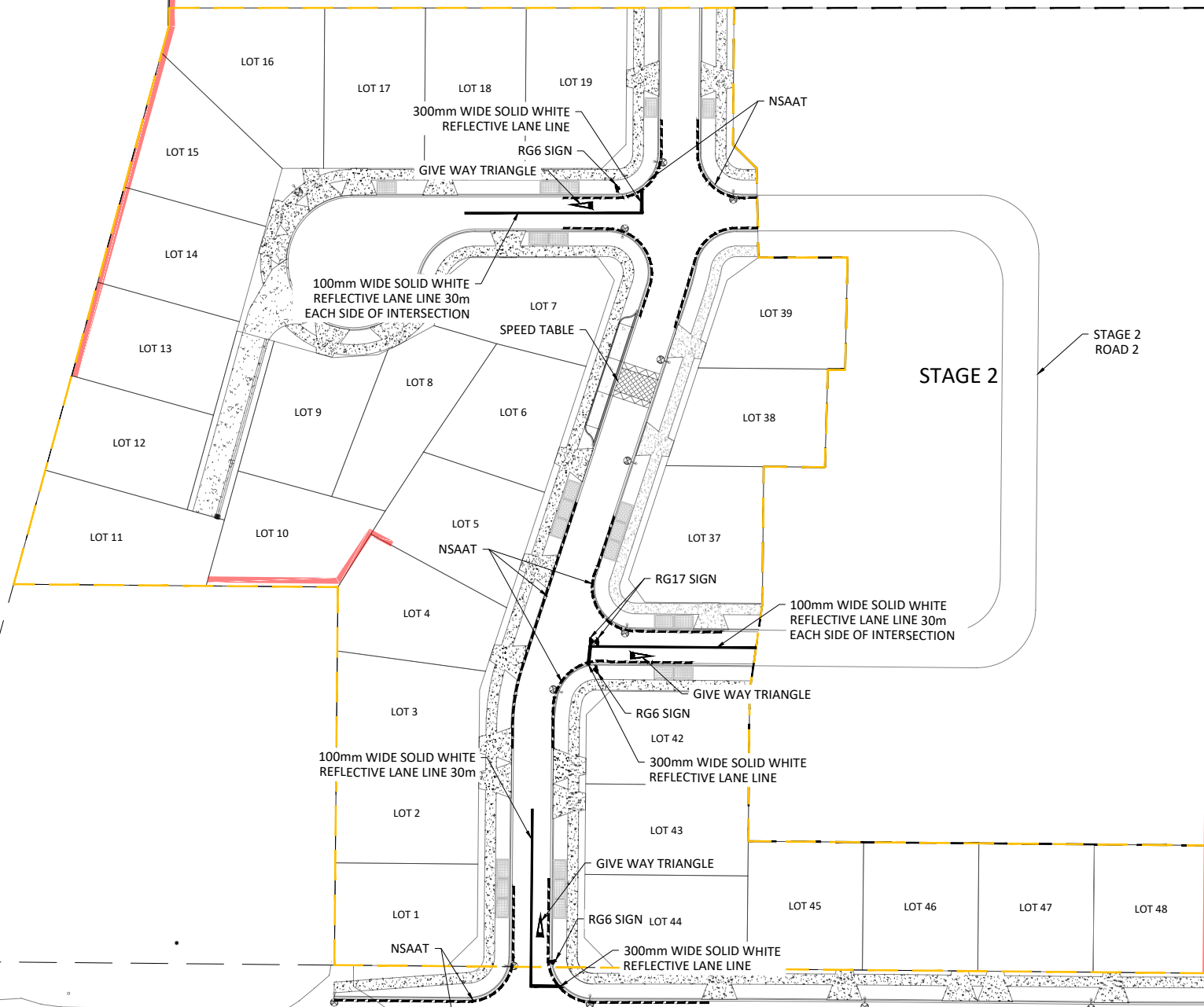

**CONSENT ISSUE**

REVISION	CHANGES	CHECKED	DATE
A	RESOURCE CONSENT	VC	16/04/2019

**COPYRIGHT:**  
 This document and the copyright in this document remain the property of Crang Consulting Ltd. The contents of this document may not be reproduced either in whole or in part by any means whatsoever without the prior written consent of Crang Consulting.

**CRANG CIVIL CONSULTING ENGINEERS**  
 phone +64 09 320 3325  
 web www.crangcivil.co.nz  
 address Unit 4, 517 Mount Wellington Highway, Auckland  
 post PO Box 42-089, Orakei, Auckland 1745, NZ

**CLIENT**  
 POKORUA HOLDINGS LTD

**PROJECT**  
 45 CONSTABLE ROAD  
 WAIUKU  
 STAGE 1

**TITLE**  
 ROAD MARKING PLAN

DATE	APRIL 2019	SCALE	A1 1:500
DRAWN	SH	A3 1:1000	
DESIGNED	SH	REVISION	A
PROJECT No	1231	DRAWING No	1_C330

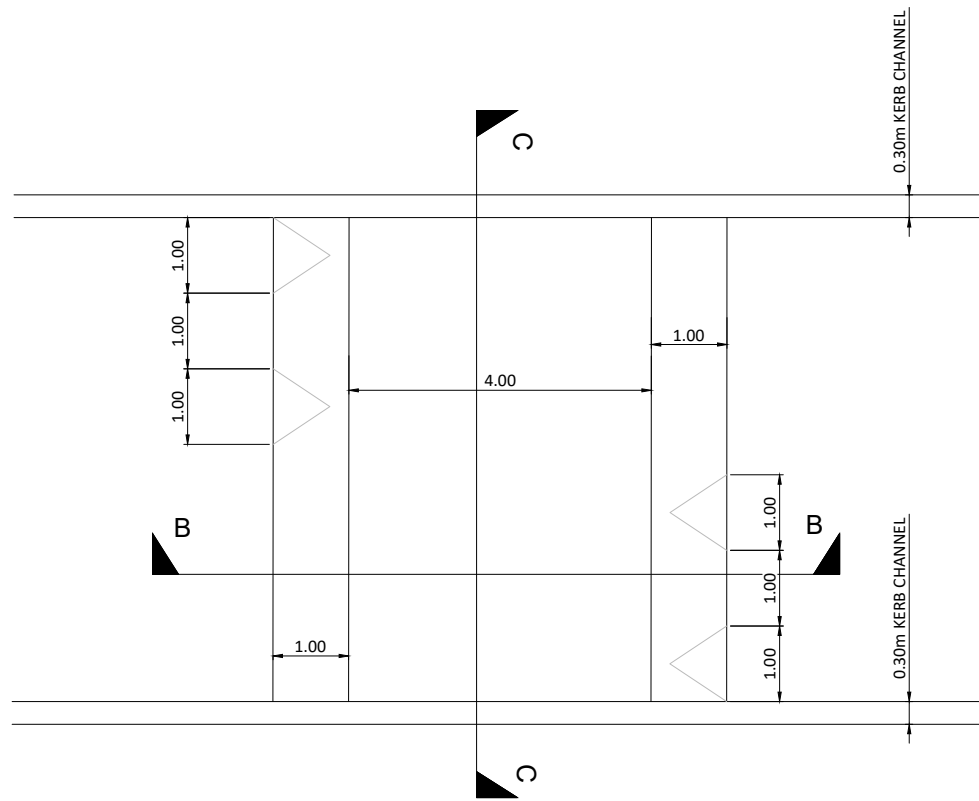

TYPICAL SPEED HUMP PLAN

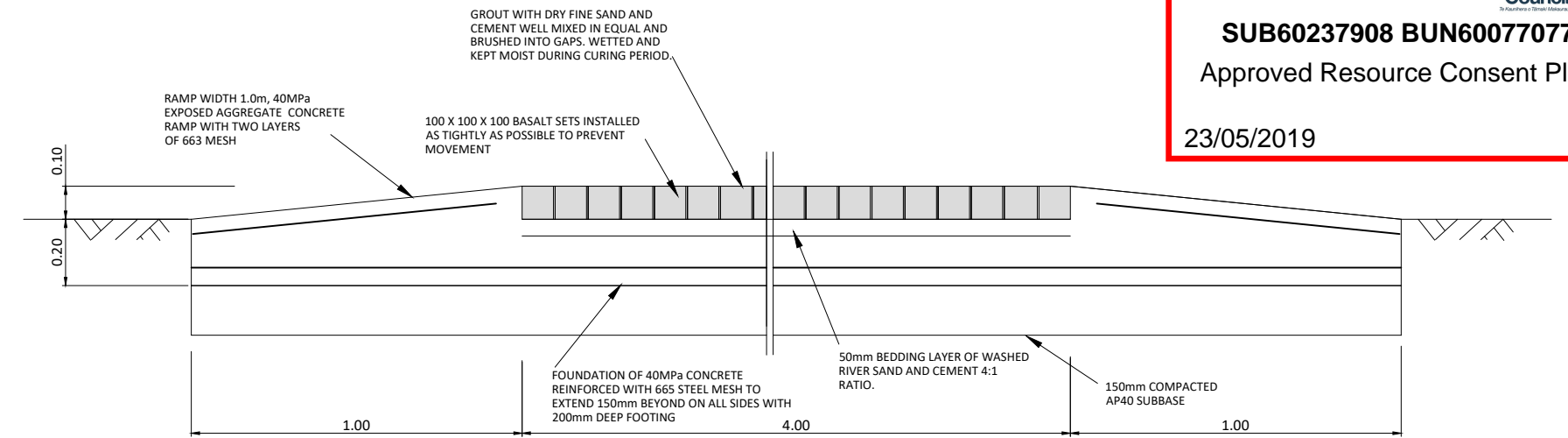

SECTION B - B

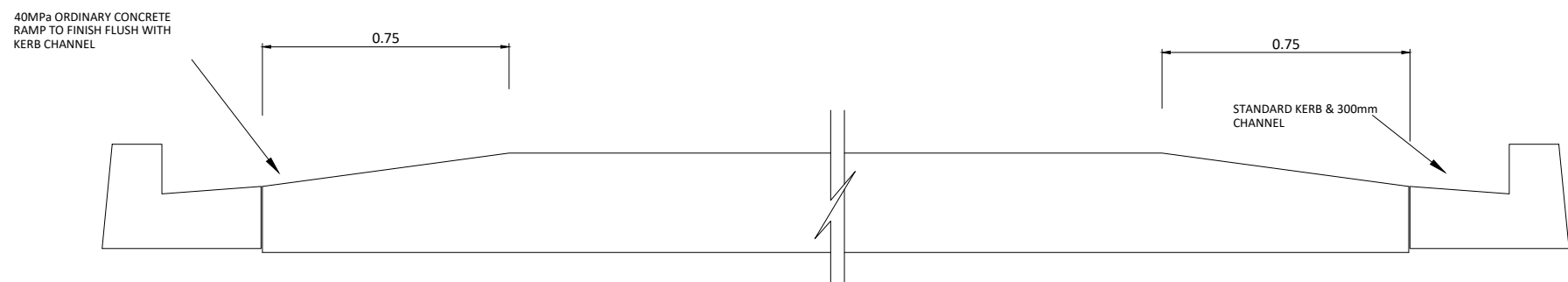

SECTION C - C

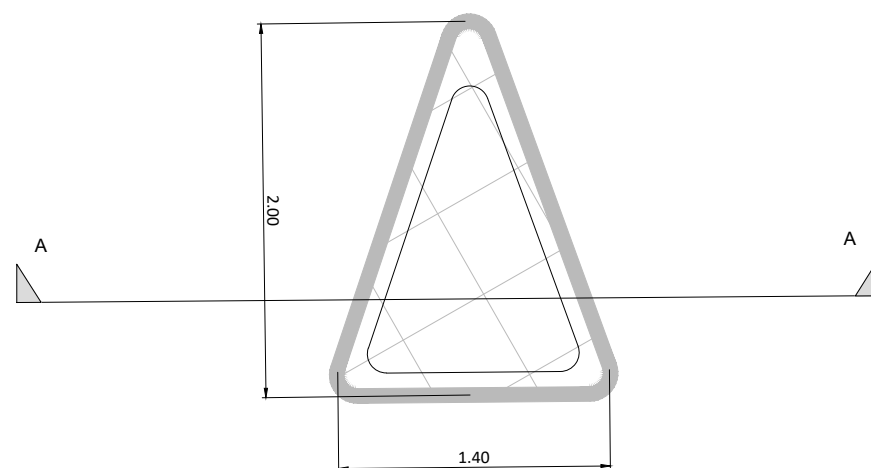

FLUSH ISLAND PLAN

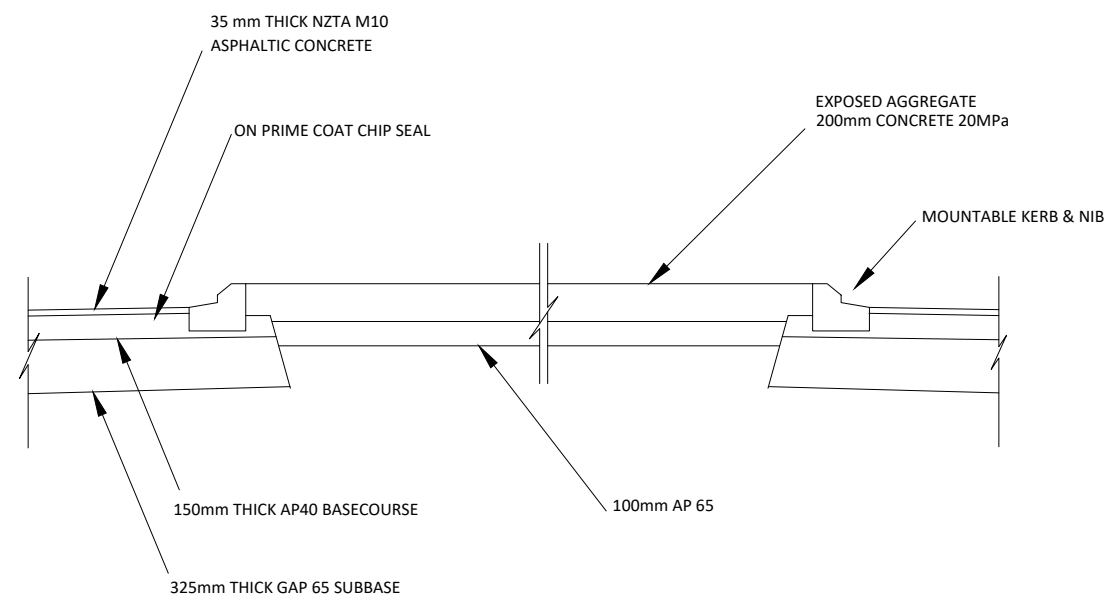

SECTION A - A

**CONSENT ISSUE**

REVISION	CHANGES	CHECKED	DATE
A	RESOURCE CONSENT	VC	XX/XX/XX

**COPYRIGHT:**  
This document and the copyright in this document remain the property of Crang Consulting Ltd. The contents of this document may not be reproduced either in whole or in part by any means whatsoever without the prior written consent of Crang Consulting.



phone +64 09 320 3325  
web www.crangcivil.co.nz  
address Unit 4, 517 Mount Wellington Highway, Auckland  
post PO Box 42-089, Orakei, Auckland 1745, NZ

CLIENT  
**POKORUA HOLDINGS LTD**

PROJECT  
**45 CONSTABLE ROAD WAIUKU STAGE 1**

TITLE  
**SPEED TABLE & FLUSH ISLAND DETAILS**

DATE	APRIL 2019	SCALE
DRAWN	SH	A1 N.T.S
DESIGNED	SH	A3 N.T.S
PROJECT No	1231	DRAWING No
		1_C331
		REVISION
		A



**SUB60237908 BUN60077077**  
 Approved Resource Consent Plan

23/05/2019



**LEGEND**

- PR LOT BOUNDARIES
- EX LOT BOUNDARIES
- PR RETAINING WALL
- PR CONCRETE FOOTPATH
- PR ASPHALT PAVEMENT
- PR STREET LIGHT

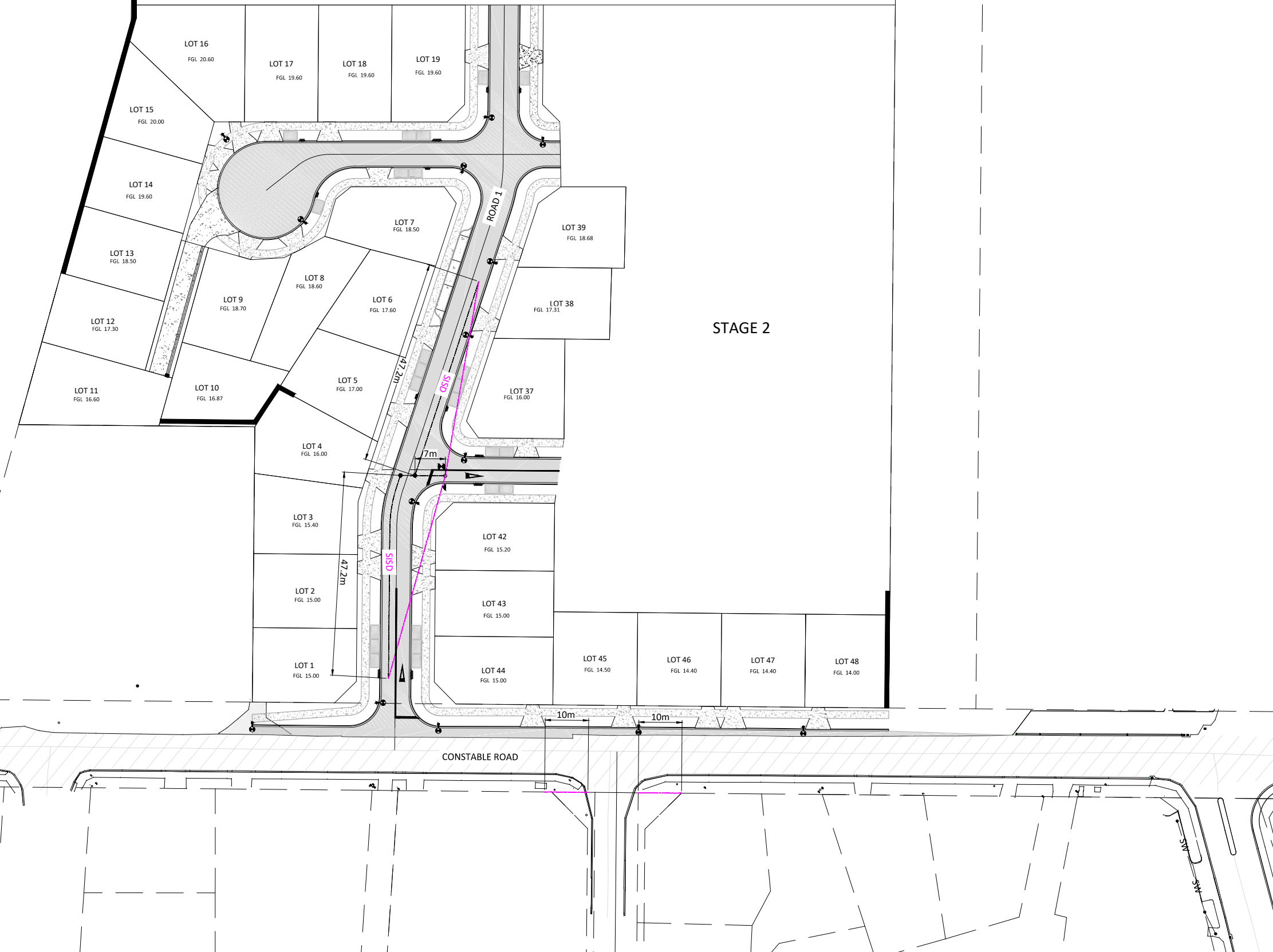

STAGE 2

**CONSENT ISSUE**

REVISION	CHANGES	CHECKED	DATE
A	RESOURCE CONSENT	VC	16/04/2019

**COPYRIGHT:**  
 This document and the copyright in this document remain the property of Crang Consulting Ltd. The contents of this document may not be reproduced either in whole or in part by any means whatsoever without the prior written consent of Crang Consulting.

**CRANG CIVIL**  
 CONSULTING ENGINEERS

phone +64 09 320 3325  
 web www.crangcivil.co.nz  
 address Unit 4, 517 Mount Wellington Highway, Auckland  
 post PO Box 42-089, Orakei, Auckland 1745, NZ

**CLIENT**  
 POKORUA HOLDINGS LTD

**PROJECT**  
 45 CONSTABLE ROAD  
 WAIUKU  
 STAGE 1

**TITLE**  
 SIGHT VISIBILITY PLAN

DATE	APRIL 2019	SCALE	A1 1:500
DRAWN	SH	A3	1:1000
DESIGNED	SH	REVISION	A
PROJECT No	1231	DRAWING No	1_C332

SAVED: P:\1231 - 45 Constable Road, Waiuku\Drawing\0\_STAGE 1\1\_C332 SIGHT VISIBILITY PLAN.dwg - April 17, 2019. PRINTED: April 18, 2019



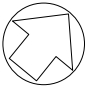

**LEGEND**

- PR LOT BOUNDARIES
- EX LOT BOUNDARIES
- STAGE 1 BOUNDARY
- SW EXISTING STORMWATER
- SS EXISTING WASTEWATER
- SW PROPOSED STORMWATER
- SS PROPOSED WASTEWATER
- PROP SW CONNECTION
- PROP WW CONNECTION
- PROPOSED CESSPIT

- NOTES:**
- ALL WORK, DESIGN AND MATERIALS TO COMPLY WITH THE LATEST WATERCARE ENGINEERING STANDARDS.
  - ALL SANITARY SEWER LINES SHALL BE 150Ø uPVC SN16 UNLESS SHOWN OTHERWISE.
  - ALL WASTEWATER MANHOLES TO BE FITTED WITH STAINLESS STEEL SAFETY GRILLES IN ACCORDANCE WITH WSL Std Dwg WW-40.
  - ALL SEWER PIPES AND MANHOLES TO COMPLY WITH WATERCARE'S MATERIAL SUPPLY STANDARDS.
  - APPROVED HARDFILL SHALL BE USED WHEN BACKFILLING ALL ROAD CROSSINGS.
  - CLEARANCE BETWEEN THE STORMWATER AND WASTEWATER PIPES LESS THAN 300mm POLYSTYRENE PACKS SHOULD BE USED.
  - ALL WASTEWATER AND STORMWATER LOT CONNECTIONS TO BE 100mm uPVC.
  - ALL STORMWATER CATCHPIT LEADS ARE 225mm Ø RCRRJ CLASS 4.
  - EXISTING SERVICE LOCATIONS ARE APPROXIMATE ONLY.

**CONSENT ISSUE**

REVISION	CHANGES	CHECKED	DATE
A	RESOURCE CONSENT	VC	16/04/2019

**COPYRIGHT:**  
This document and the copyright in this document remain the property of Crang Consulting Ltd. The contents of this document may not be reproduced either in whole or in part by any means whatsoever without the prior written consent of Crang Consulting.



phone +64 9 320 3325  
web www.crangcivil.co.nz  
address Unit 4, 517 Mount Wellington Highway, Auckland  
post PO Box 42-089, Orakei, Auckland 1745, NZ

**CLIENT**  
**POKORUA HOLDINGS LTD**

**PROJECT**  
**45 CONSTABLE ROAD WAIUKU STAGE 1**

**TITLE**  
**DRAINAGE PLAN**

DATE	APRIL 2019	SCALE
DRAWN	SH	A1 1:500
DESIGNED	SH	A3 1:1000
PROJECT No	1231	DRAWING No
		1_C400
		REVISION
		A

SAVED: P:\1231 - 45 Constable Road, Waiuku\Drawing\0\_STAGE 1\1\_C400 DRAINAGE PLAN.dwg - April 16, 2019, PRINTED: April 18, 2019

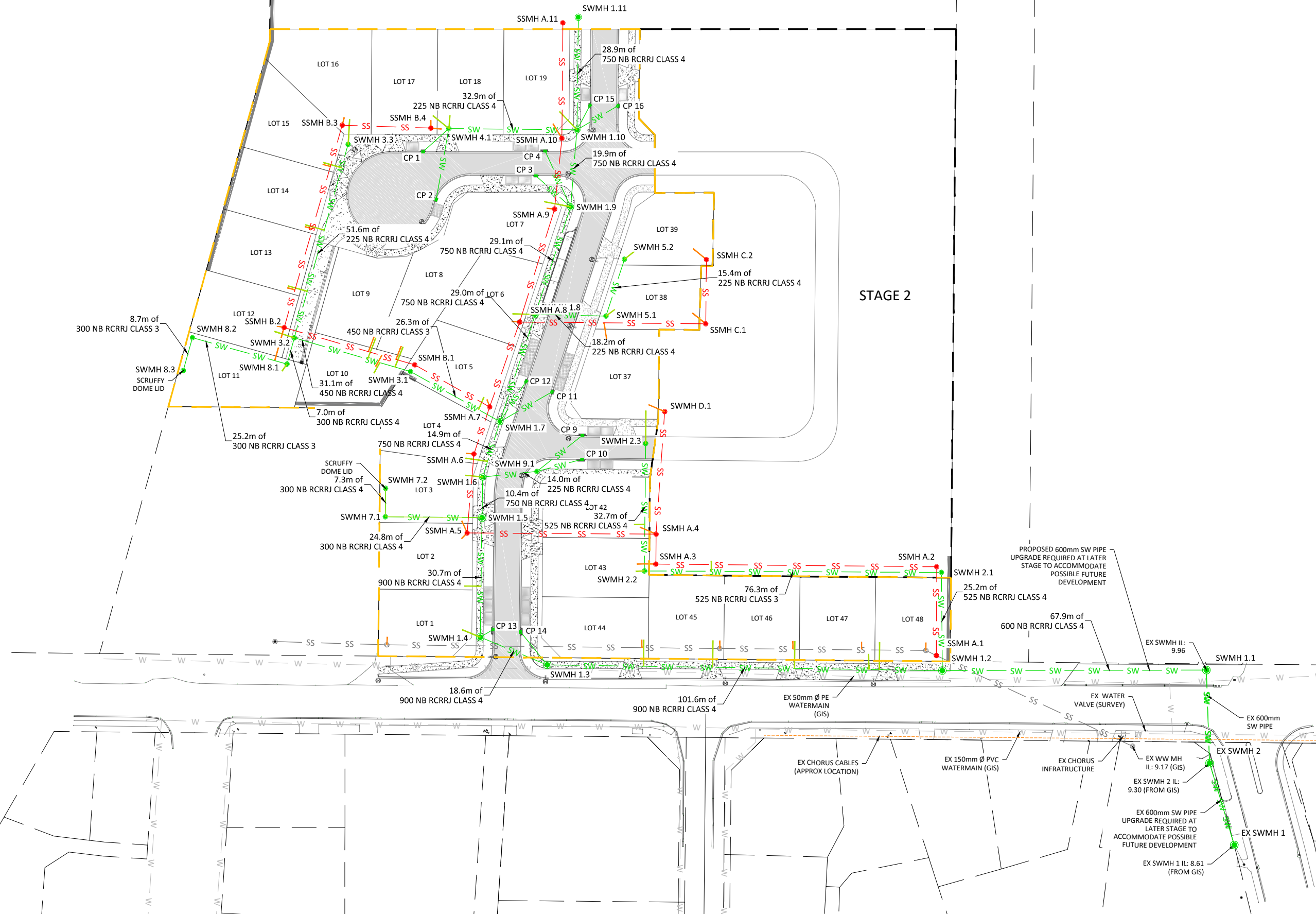

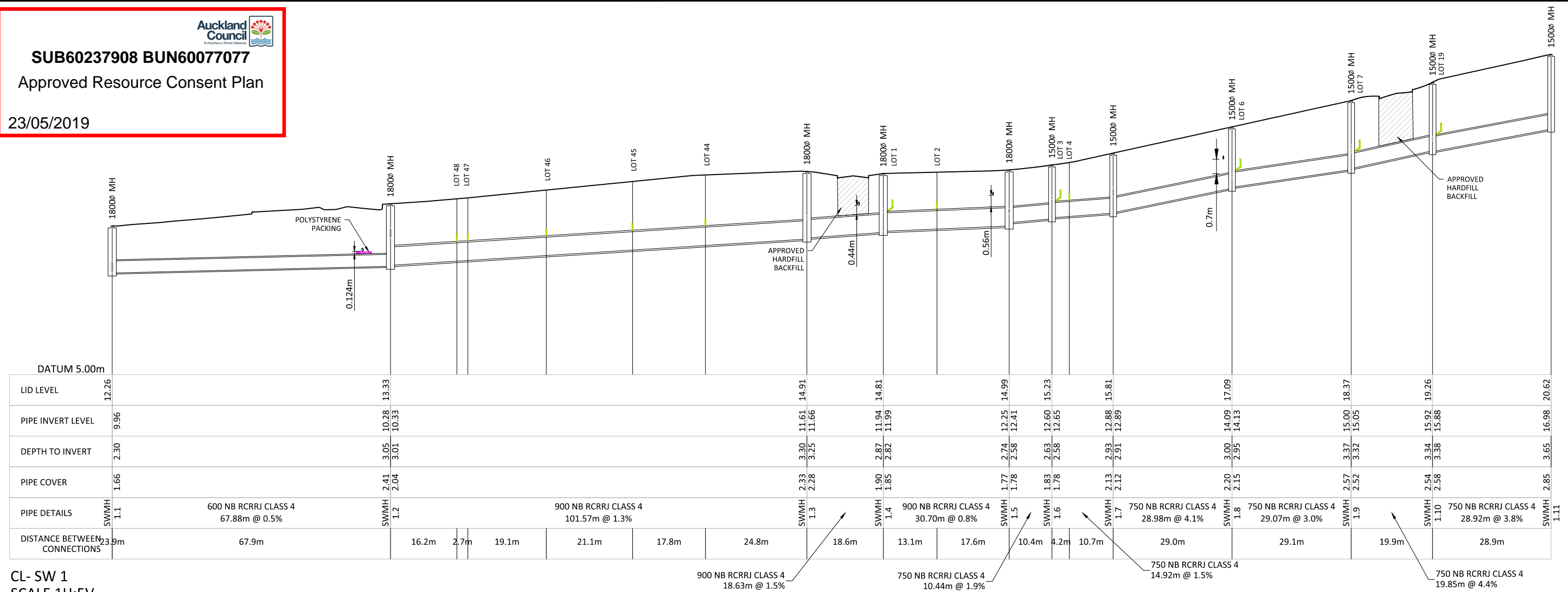

CL- SW 1  
SCALE 1H:5V

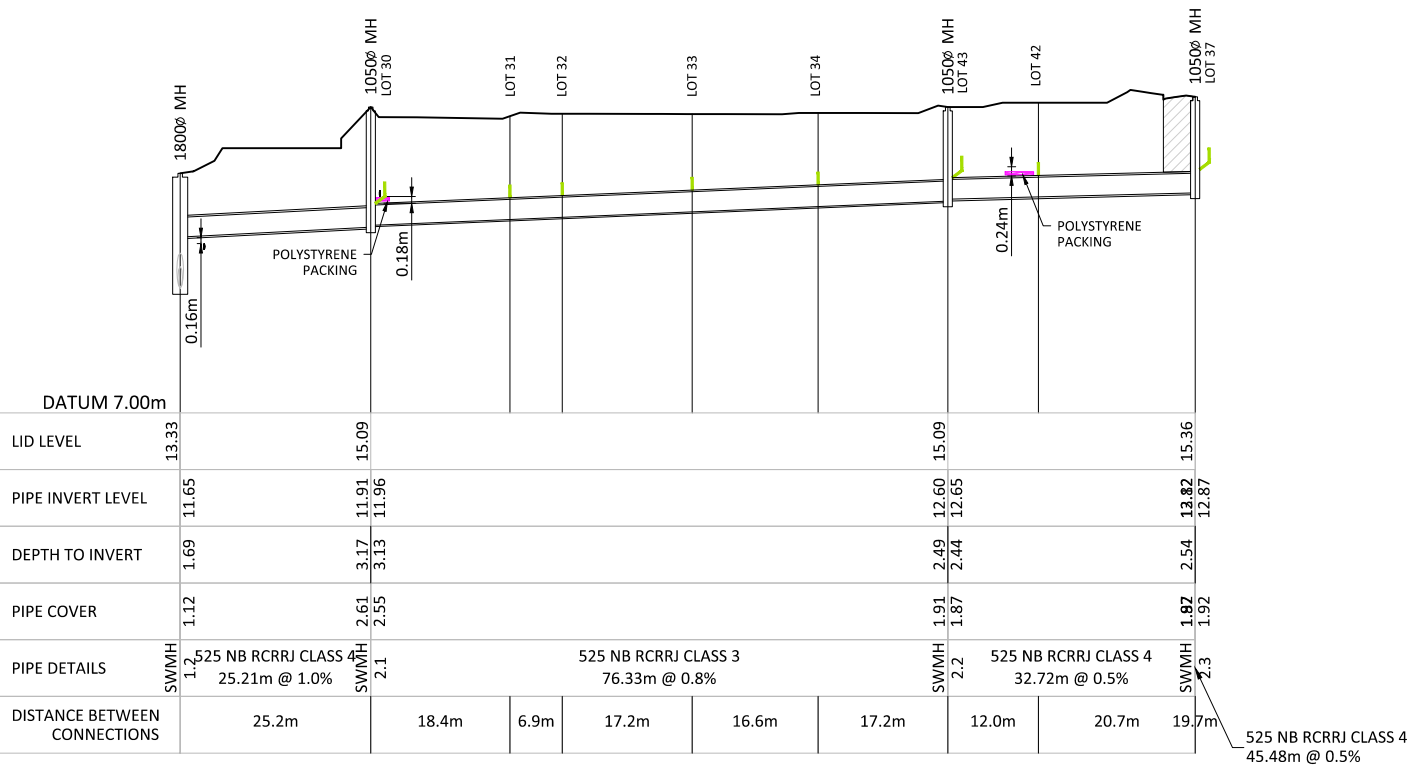

CL- SW 2  
SCALE 1H:5V

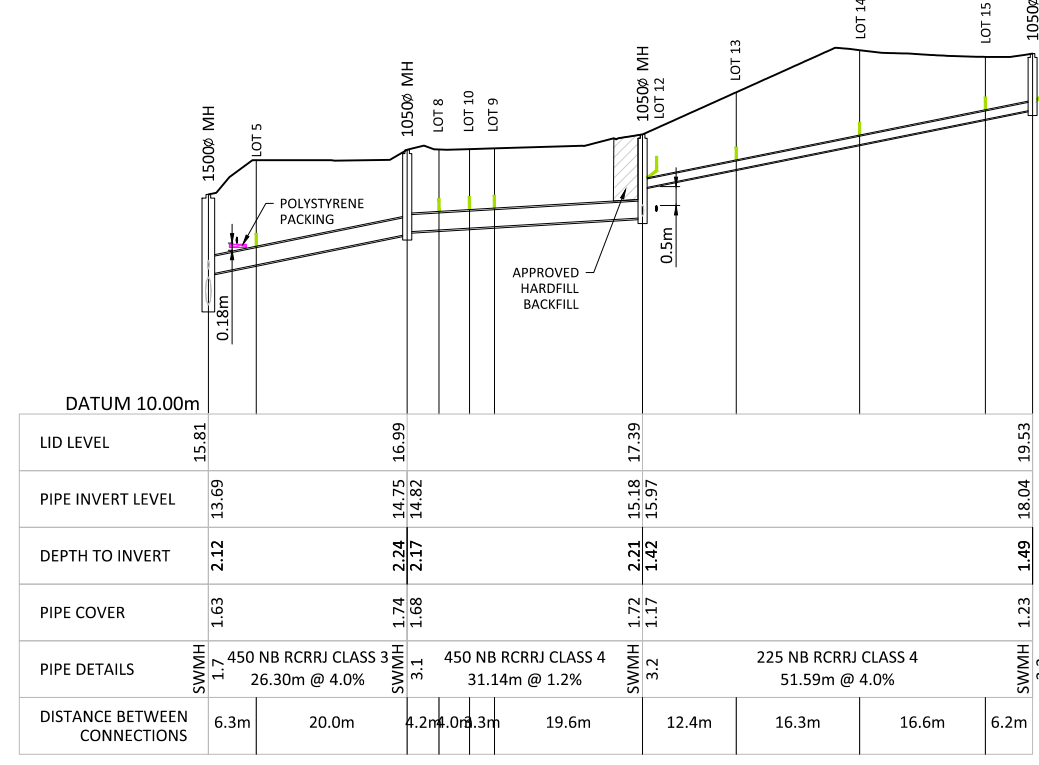

CL- SW 3  
SCALE 1H:5V

**CRANG CIVIL**  
CONSULTING ENGINEERS

PHONE +64 09 330 3325  
WEB www.crangcivil.co.nz  
ADDRESS 1016a Great South Road, Penrose, Auckland  
POST PO Box 42-089, Orakei, Auckland 1745, NZ

**CLIENT**  
POKORUA HOLDINGS LTD

**PROJECT**  
45 CONSTABLE ROAD  
WAIUKU  
STAGE 1

**TITLE**  
STORMWATER  
LONGSECTIONS SHEET 1

DATE	REVISION	SCALE
APRIL 2019	A1	1:500
	A3	1:1000

PROJECT No	DRAWING No	REVISION
1231	1_C401	A



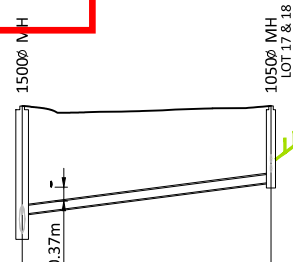

DATUM 10.00m	
LID LEVEL	19.26
PIPE INVERT LEVEL	16.39
DEPTH TO INVERT	2.87
PIPE COVER	2.62
PIPE DETAILS	SWMH 1.10 225 NB RCRRJ CLASS 4 32.92m @ 2.6%
DISTANCE BETWEEN CONNECTIONS	SWMH 4.1

CL- SW 4  
SCALE 1H:5V

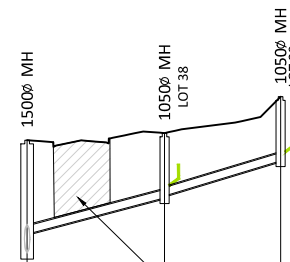

DATUM 10.00m	
LID LEVEL	17.09
PIPE INVERT LEVEL	14.60
DEPTH TO INVERT	2.49
PIPE COVER	2.24
PIPE DETAILS	SWMH 1.8 225 NB RCRRJ CLASS 4 18.18m @ 5.3%
DISTANCE BETWEEN CONNECTIONS	18.2m SWMH 5.1 15.4m SWMH 5.2

CL- SW 5  
SCALE 1H:5V

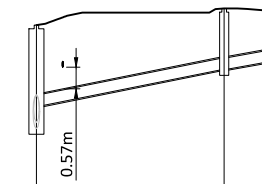

DATUM 8.00m	
LID LEVEL	14.99
PIPE INVERT LEVEL	12.82
DEPTH TO INVERT	2.16
PIPE COVER	1.83
PIPE DETAILS	SWMH 1.5 300 NB RCRRJ CLASS 4 24.84m @ 4.0%
DISTANCE BETWEEN CONNECTIONS	24.8m SWMH 7.1 7.3m SWMH 7.2

CL- SW 7  
SCALE 1H:5V

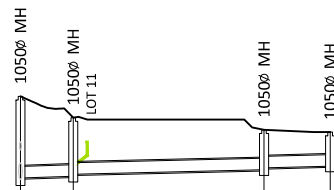

DATUM 12.00m	
LID LEVEL	17.39
PIPE INVERT LEVEL	15.23
DEPTH TO INVERT	2.16
PIPE COVER	1.83
PIPE DETAILS	SWMH 3.2 300 NB RCRRJ CLASS 3 25.24m @ 0.5%
DISTANCE BETWEEN CONNECTIONS	7.0m SWMH 8.1 25.2m SWMH 8.2 8.7m SWMH 8.3

CL- SW 8  
SCALE 1H:5V

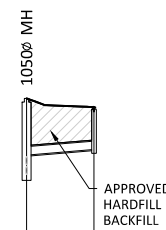

DATUM 12.00m	
LID LEVEL	19.26
PIPE INVERT LEVEL	17.76
DEPTH TO INVERT	1.50
PIPE COVER	1.25
PIPE DETAILS	SWMH 4.1 225 NB RCRRJ CLASS 4 8.92m @ 1.7%
DISTANCE BETWEEN CONNECTIONS	CP 1

CL- CP1  
SCALE 1H:5V

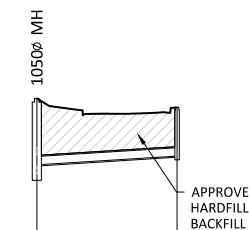

DATUM 12.00m	
LID LEVEL	19.26
PIPE INVERT LEVEL	17.50
DEPTH TO INVERT	1.76
PIPE COVER	1.51
PIPE DETAILS	SWMH 4.1 225 NB RCRRJ CLASS 4 18.55m @ 1.3%
DISTANCE BETWEEN CONNECTIONS	CP 2

CL- CP2  
SCALE 1H:5V

REVISION	CHANGES	CHECKED	DATE
A	RESOURCE CONSENT	VC	16/04/2019

COPYRIGHT:  
This document and the copyright in this document remain the property of Crang Consulting Ltd. The contents of this document may not be reproduced either in whole or in part by any means whatsoever without the prior written consent of Crang Consulting.

**CRANG CIVIL**  
CONSULTING ENGINEERS

PHONE +64 09 330 3325  
WEB www.crangcivil.co.nz  
ADDRESS 1016a Great South Road, Penrose, Auckland  
POST PO Box 42-089, Orakei, Auckland 1745, NZ

CLIENT  
**POKORUA HOLDINGS LTD**

PROJECT  
**45 CONSTABLE ROAD WAIUKU STAGE 1**

TITLE  
**STORMWATER LONGSECTIONS SHEET 2**

DATE	APRIL 2019	SCALE
DRAWN	SH	A1 1:500
DESIGNED	SH	A3 1:1000
PROJECT No	1231	DRAWING No
		1_C402
		REVISION
		A

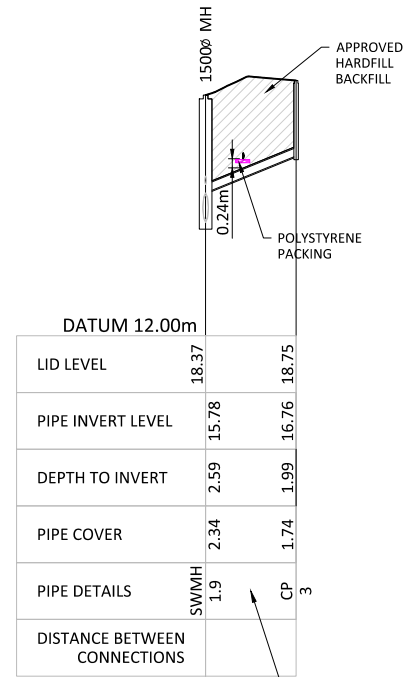

CL- CP3  
SCALE 1H:5V

225 NB RCRRJ CLASS 4  
11.97m @ 8.2%

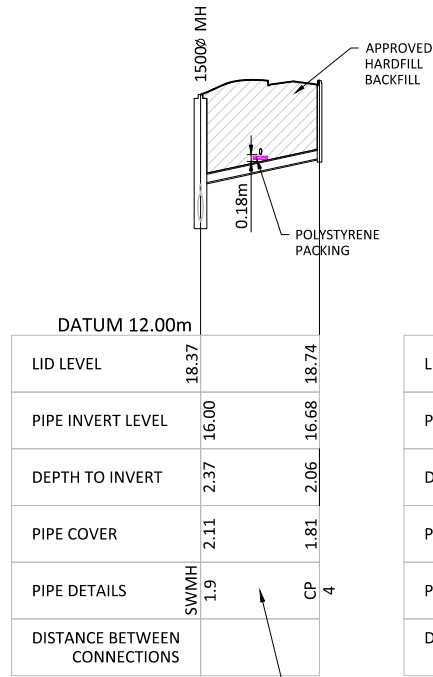

CL- CP4  
SCALE 1H:5V

225 NB RCRRJ CLASS 4  
15.75m @ 4.3%

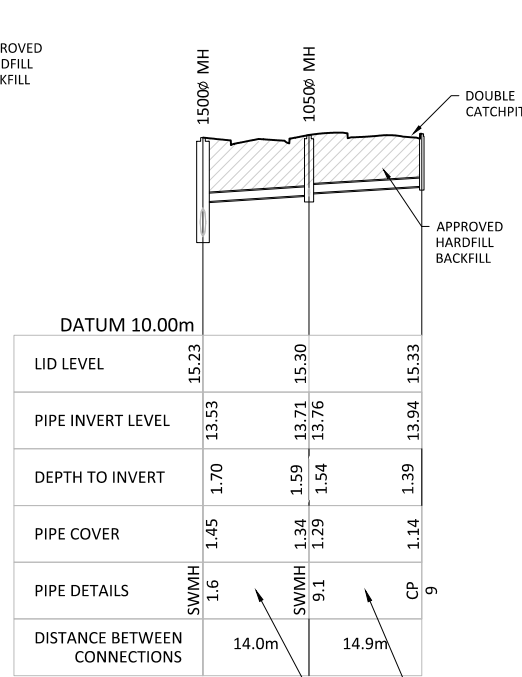

CL- CP9  
SCALE 1H:5V

225 NB RCRRJ CLASS 4  
14.03m @ 1.3%

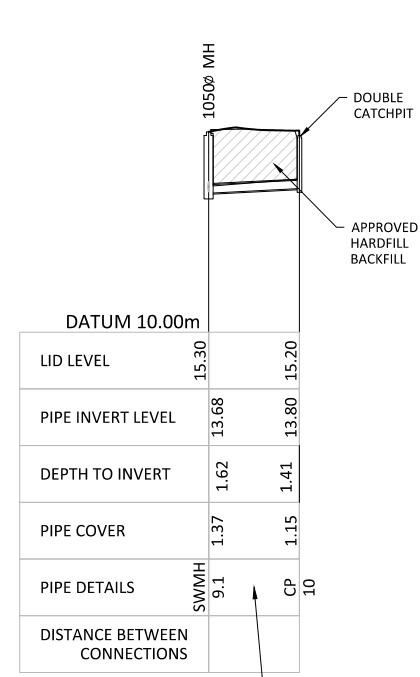

CL- CP10  
SCALE 1H:5V

225 NB RCRRJ CLASS 4  
12.01m @ 1.0%

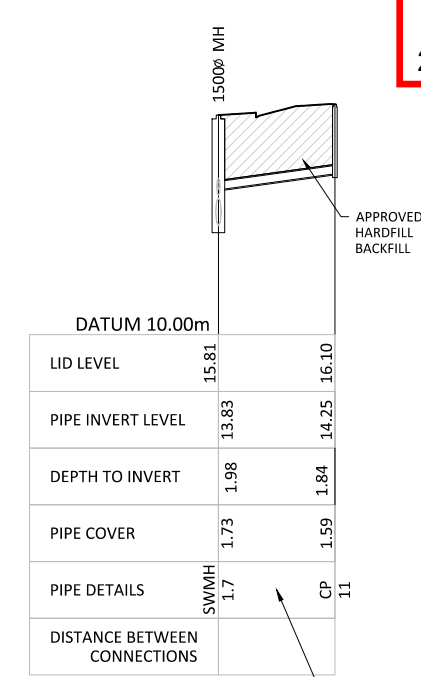

CL- CP11  
SCALE 1H:5V

225 NB RCRRJ CLASS 4  
15.41m @ 2.8%

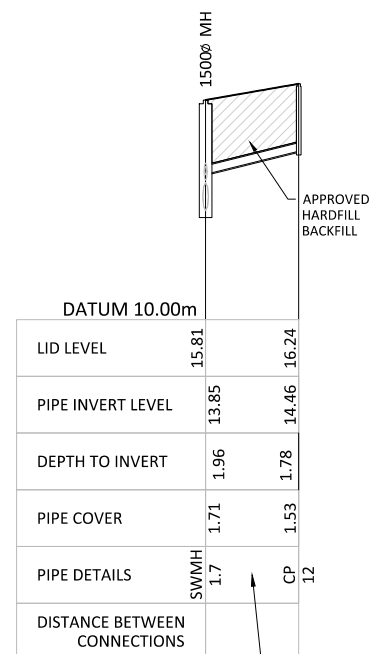

CL- CP12  
SCALE 1H:5V

225 NB RCRRJ CLASS 4  
12.32m @ 5.0%

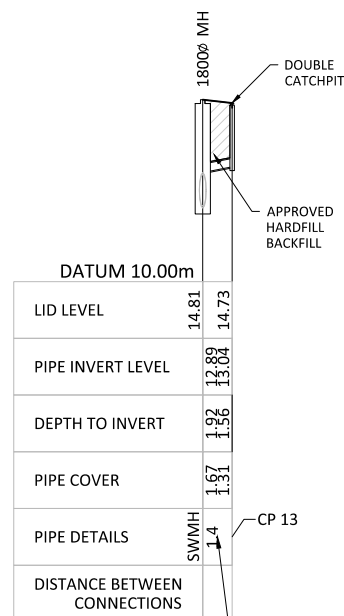

CL- CP13  
SCALE 1H:5V

225 NB RCRRJ CLASS 4  
3.88m @ 3.8%

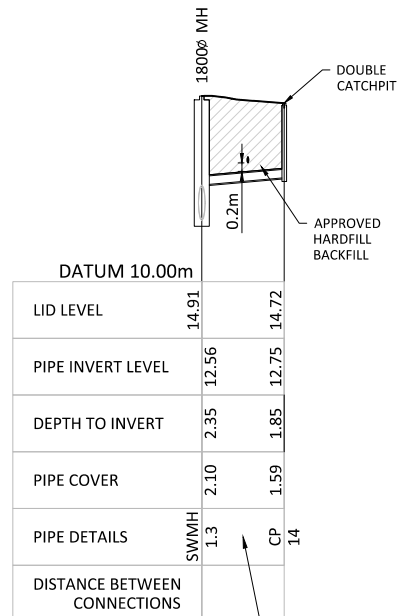

CL- CP14  
SCALE 1H:5V

225 NB RCRRJ CLASS 4  
10.91m @ 1.8%

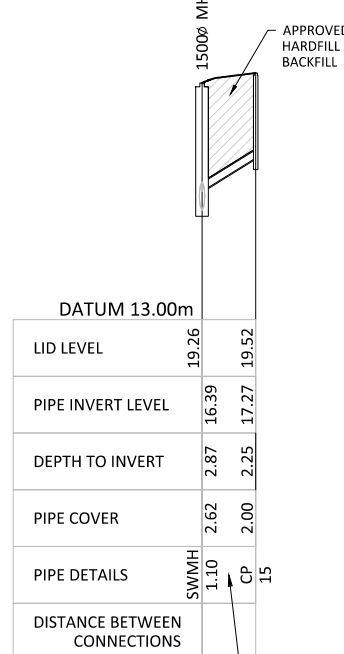

CL- CP15  
SCALE 1H:5V

225 NB RCRRJ CLASS 4  
7.10m @ 12.4%

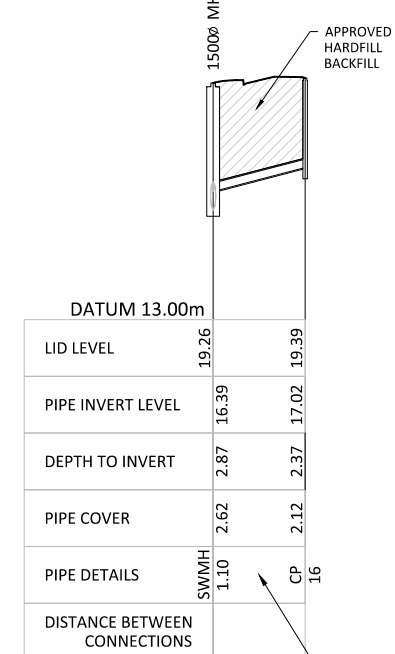

CL- CP16  
SCALE 1H:5V

225 NB RCRRJ CLASS 4  
12.17m @ 5.2%

A	RESOURCE CONSENT	VC	16/04/2019
REVISION	CHANGES	CHECKED	DATE
COPYRIGHT: This document and the copyright in this document remain the property of Crang Consulting Ltd. The contents of this document may not be reproduced either in whole or in part by any means whatsoever without the prior written consent of Crang Consulting.			
<p>PHONE +64 09 330 3325 WEB www.crangcivil.co.nz ADDRESS 1016a Great South Road, Penrose, Auckland POST PO Box 42-089, Orakei, Auckland 1745, NZ</p>			
CLIENT <b>POKORUA HOLDINGS LTD</b>			
PROJECT <b>45 CONSTABLE ROAD WAIUKU STAGE 1</b>			
TITLE <b>STORMWATER LONGSECTIONS SHEET 3</b>			
DATE	APRIL 2019	SCALE	A1 1:500
DRAWN	SH		A3 1:1000
DESIGNED	SH		
PROJECT No	1231	DRAWING No	1_C403
		REVISION	A

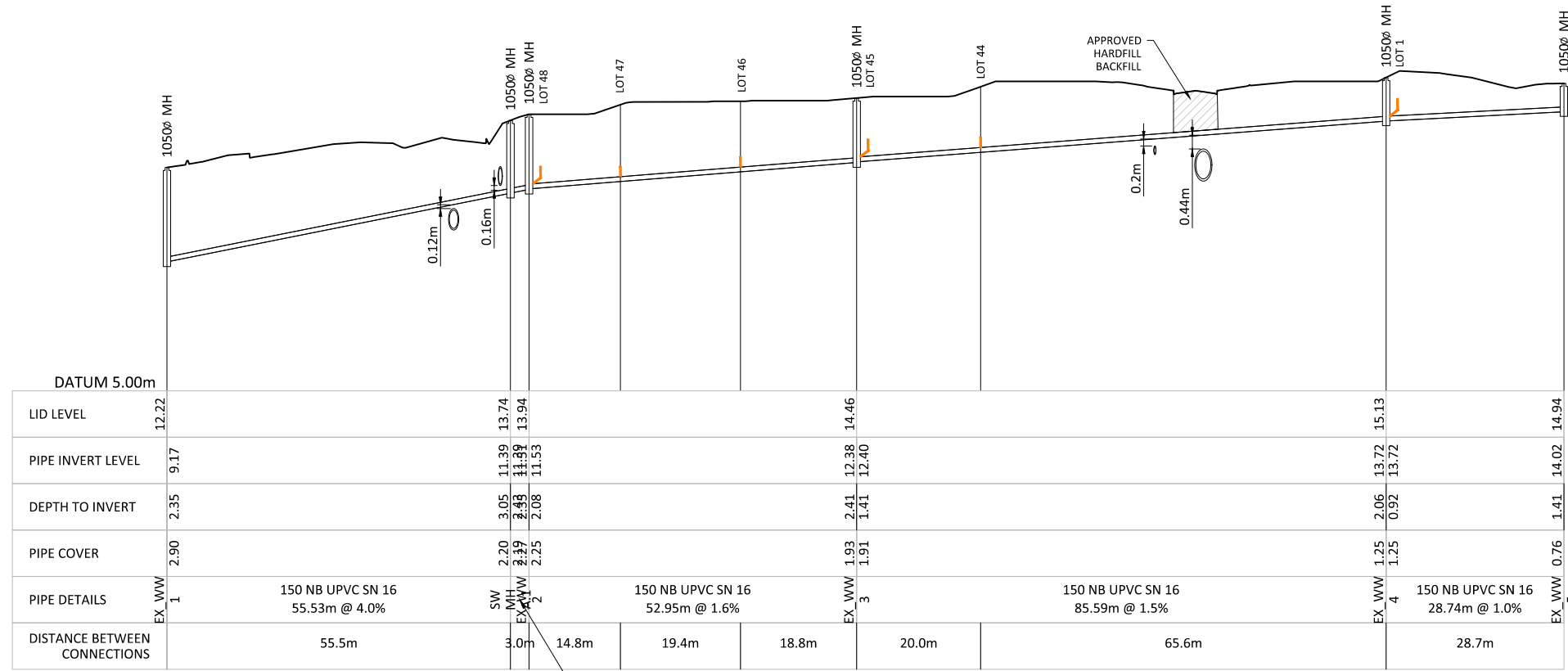

CL- EXISTING WW  
SCALE 1H:5V

150 NB UPVC SN 16  
3.01m @ 4.0%

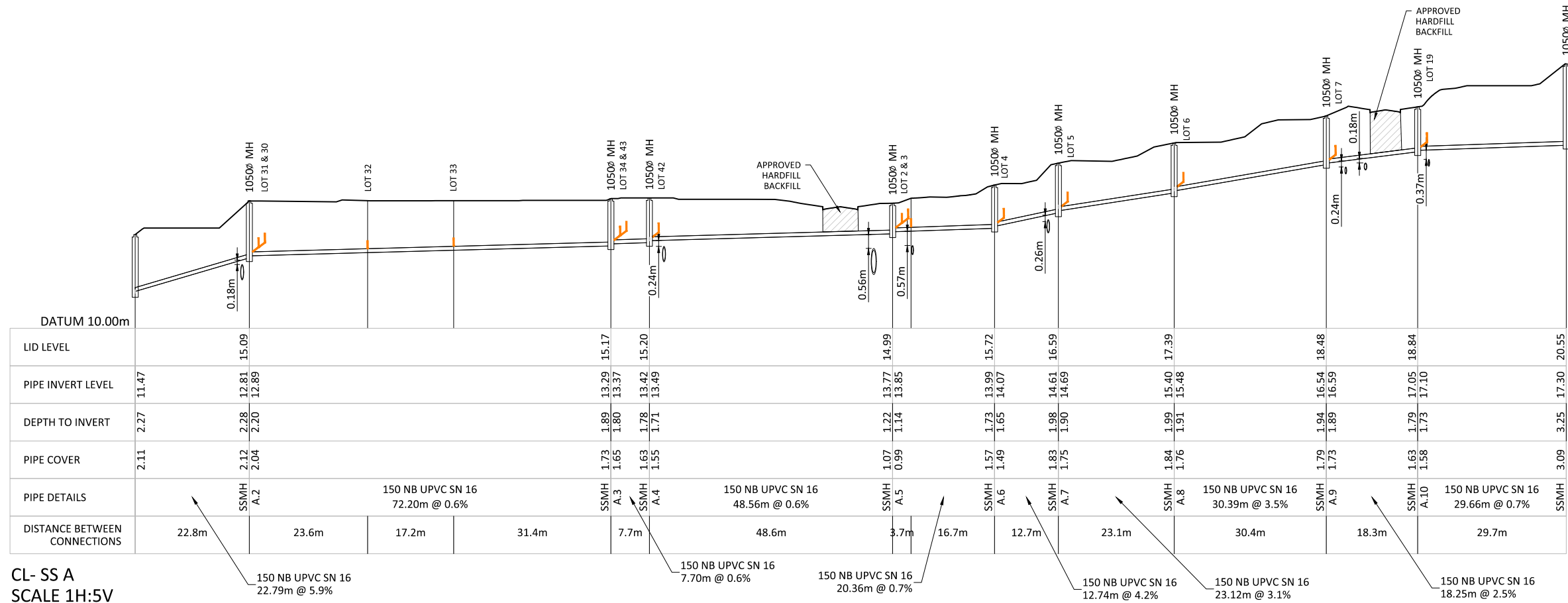

CL- SS A  
SCALE 1H:5V

150 NB UPVC SN 16  
22.79m @ 5.9%

150 NB UPVC SN 16  
7.70m @ 0.6%

150 NB UPVC SN 16  
20.36m @ 0.7%

150 NB UPVC SN 16  
12.74m @ 4.2%

150 NB UPVC SN 16  
23.12m @ 3.1%

150 NB UPVC SN 16  
18.25m @ 2.5%

REVISION	A	RESOURCE CONSENT	VC	16/04/2019
REVISION		CHANGES	CHECKED	DATE

COPYRIGHT:  
This document and the copyright in this document remain the property of Crang Consulting Ltd. The contents of this document may not be reproduced either in whole or in part by any means whatsoever without the prior written consent of Crang Consulting.

**CRANG CIVIL**  
CONSULTING ENGINEERS

PHONE +64 09 330 3325  
WEB www.crangcivil.co.nz  
ADDRESS 1016a Great South Road, Penrose, Auckland  
POST PO Box 42-089, Orakei, Auckland 1745, NZ

CLIENT  
**POKORUA HOLDINGS LTD**

PROJECT  
**45 CONSTABLE ROAD WAIUKU STAGE 1**

TITLE  
**WASTEWATER LONGSECTIONS SHEET 1**

DATE	APRIL 2019	SCALE	A1 1:500
DRAWN	SH		A3 1:1000
DESIGNED	SH		
PROJECT No	1231	DRAWING No	1_C404
		REVISION	A

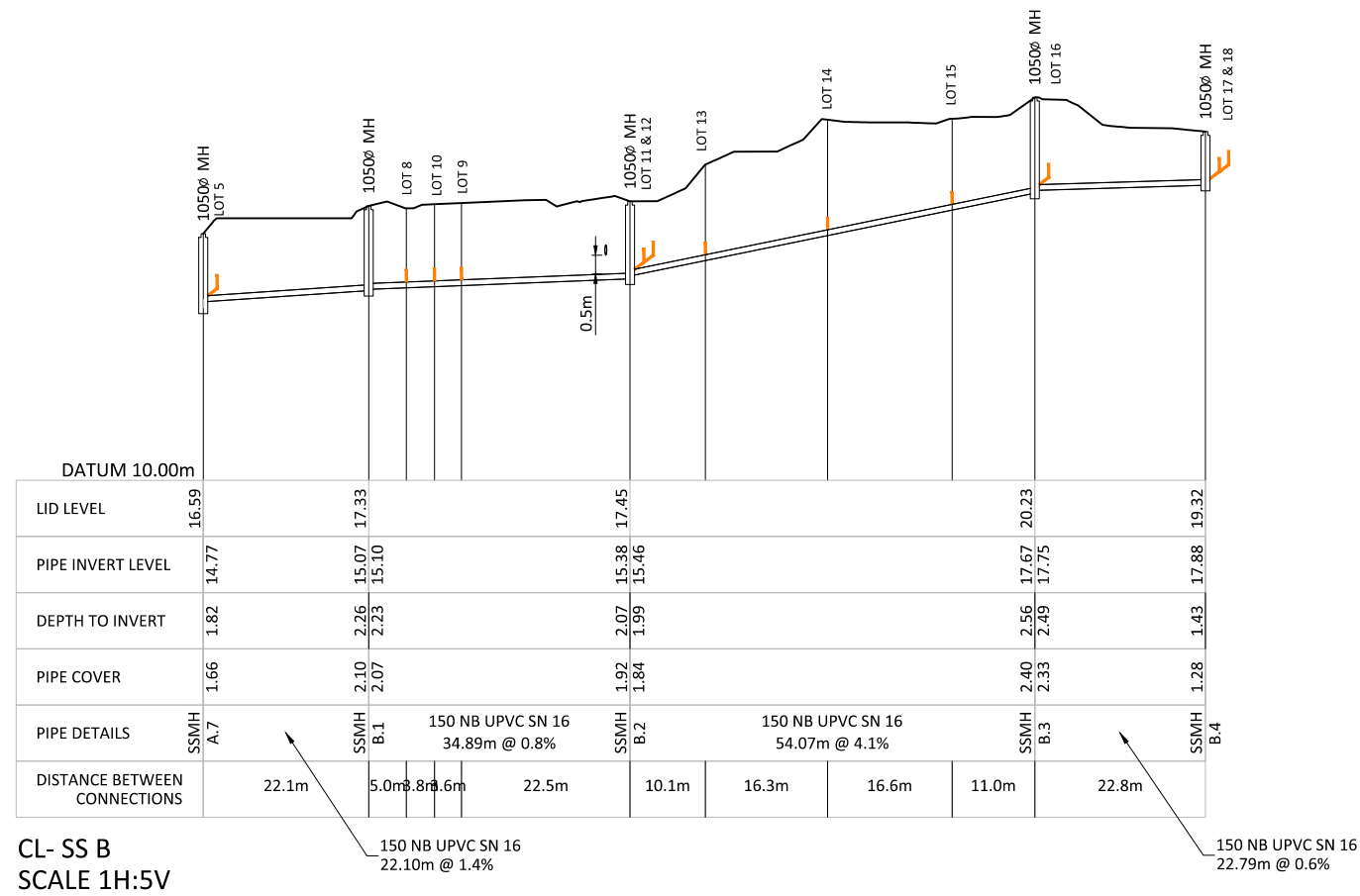

CL- SS B  
SCALE 1H:5V

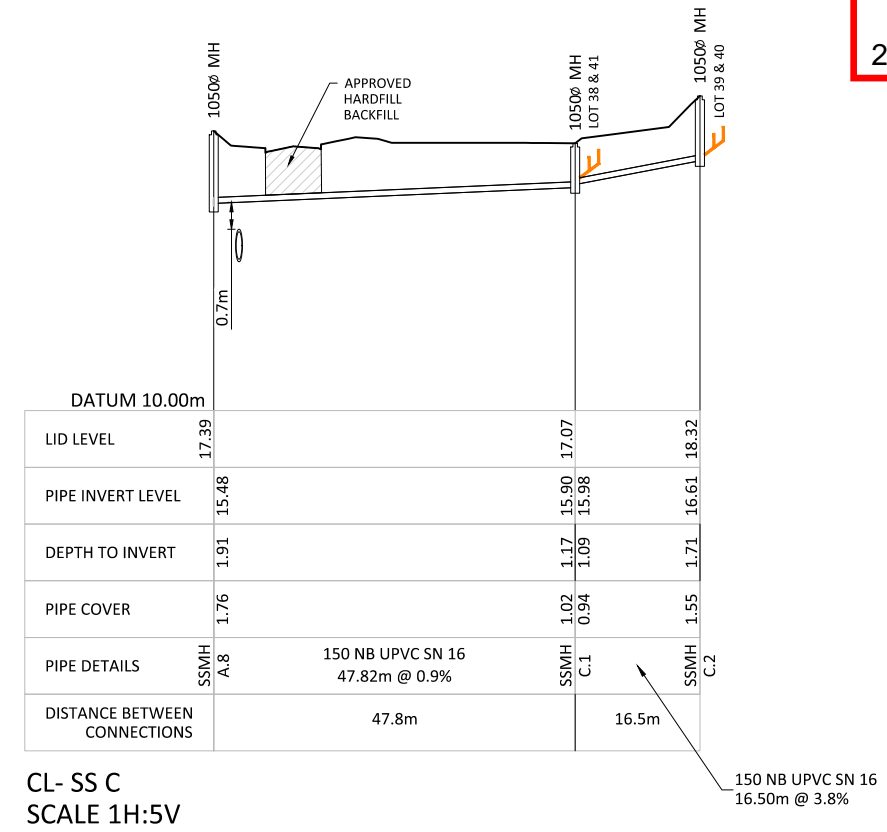

CL- SS C  
SCALE 1H:5V

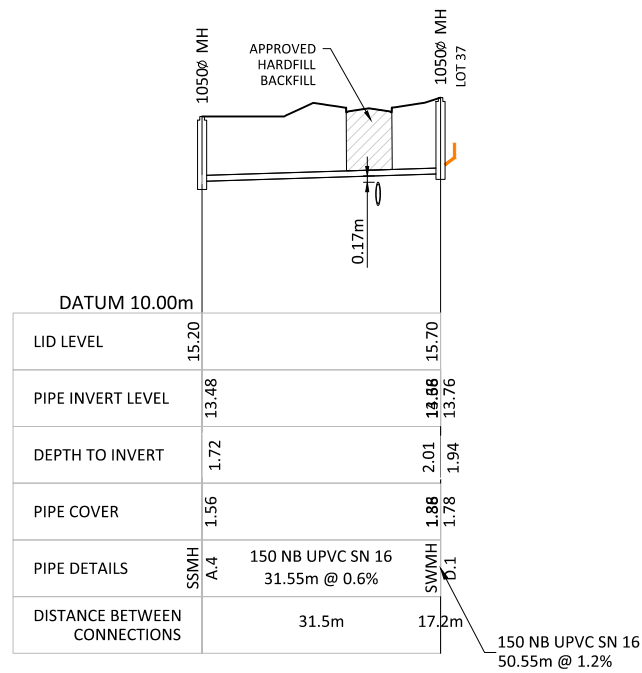

CL- SS D  
SCALE 1H:5V

REVISION	CHANGES	CHECKED	DATE
A	RESOURCE CONSENT	VC	16/04/2019

COPYRIGHT:  
This document and the copyright in this document remain the property of Crang Consulting Ltd. The contents of this document may not be reproduced either in whole or in part by any means whatsoever without the prior written consent of Crang Consulting.

**CRANG CIVIL**  
CONSULTING ENGINEERS

PHONE +64 09 330 3325  
WEB www.crangcivil.co.nz  
ADDRESS 1016a Great South Road, Penrose, Auckland  
POST PO Box 42-089, Orakei, Auckland 1745, NZ

CLIENT  
**POKORUA HOLDINGS LTD**

PROJECT  
**45 CONSTABLE ROAD WAIUKU STAGE 1**

TITLE  
**WASTEWATER LONGSECTIONS SHEET 2**

DATE	SCALE
APRIL 2019	A1 1:500
DRAWN SH	A3 1:1000
DESIGNED SH	REVISION
PROJECT No 1231	DRAWING No 1_C405

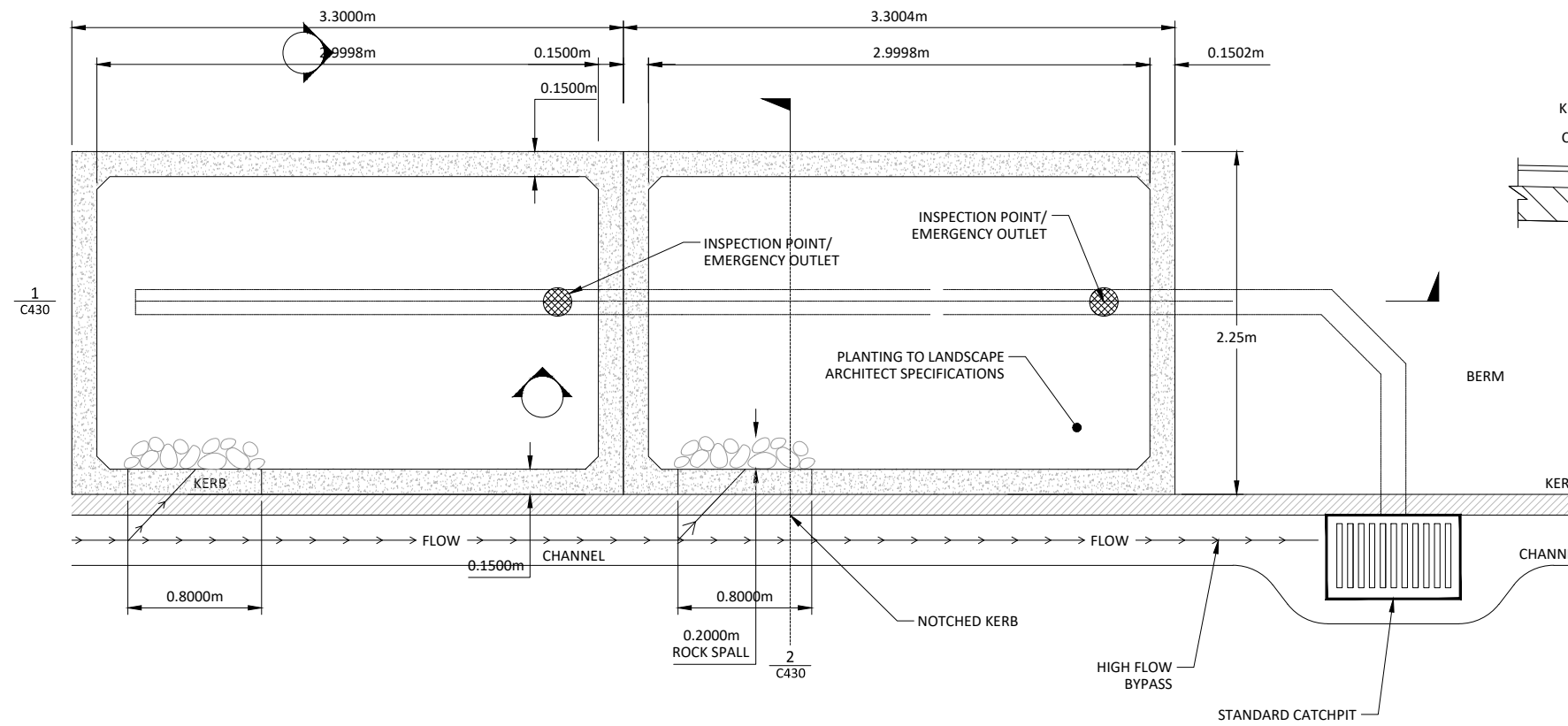

RAINGARDEN PLAN VIEW

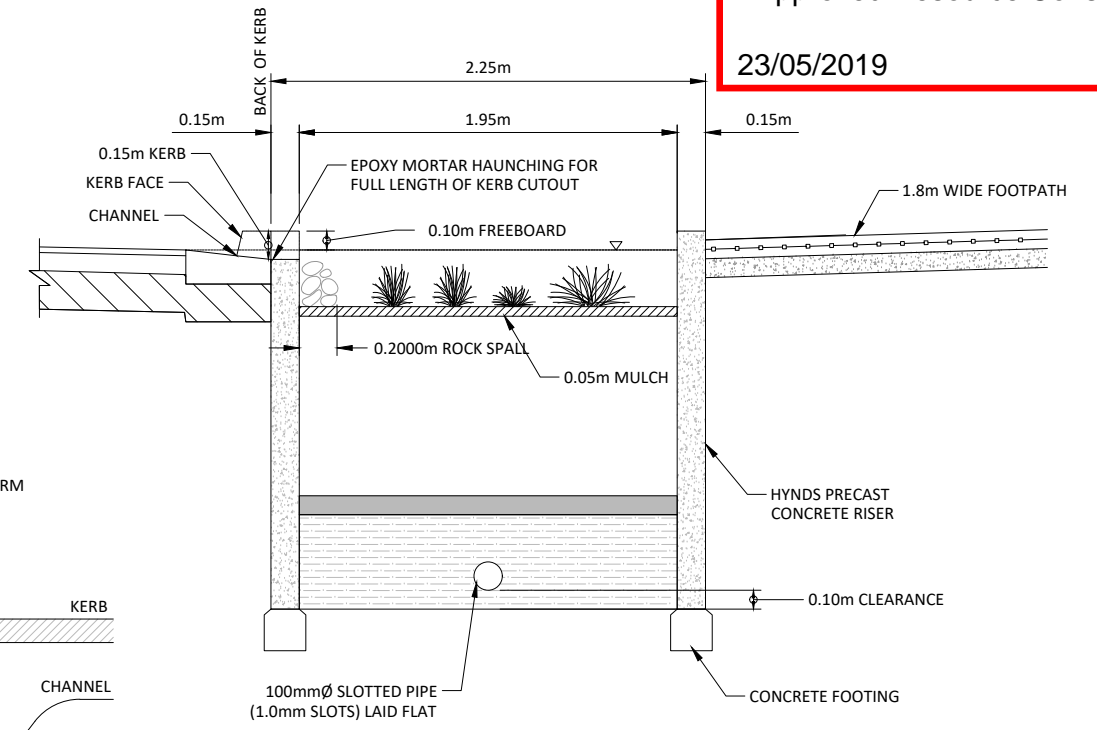

ROADSIDE RAINGARDEN  
TYPICAL CROSS SECTION

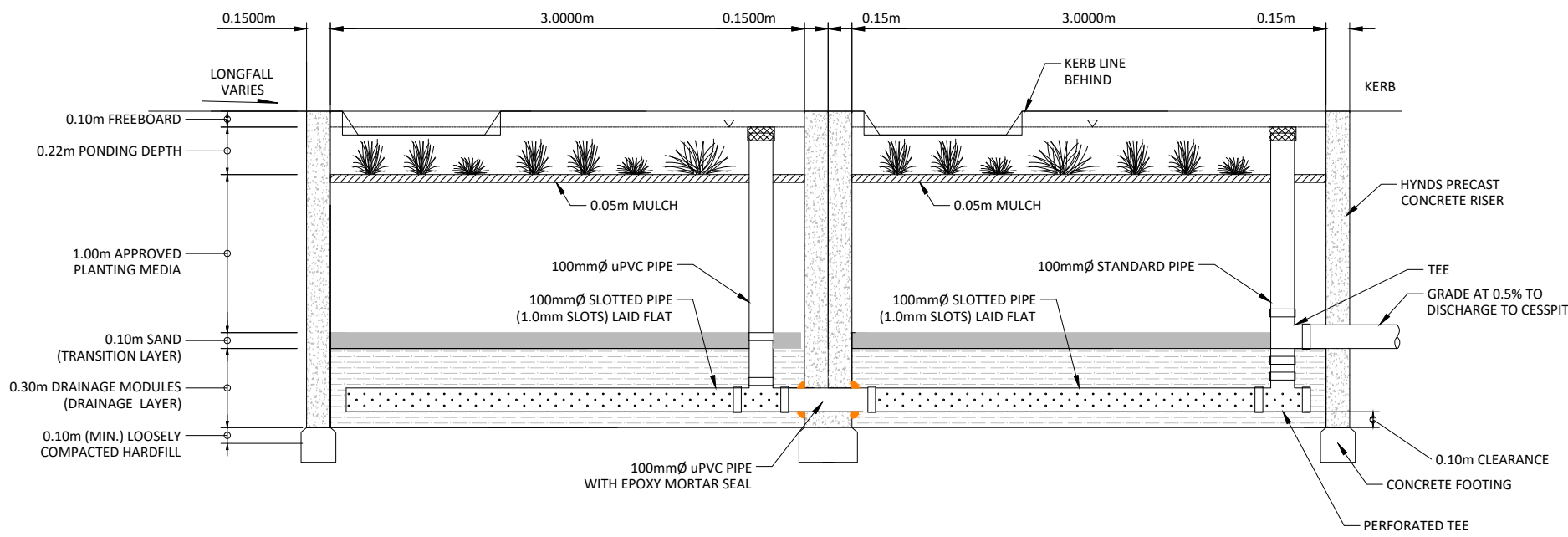

ROADSIDE RAINGARDEN  
LONGITUDINAL SECTION

CONSENT ISSUE

REVISION	CHANGES	CHECKED	DATE
A	RESOURCE CONSENT	VC	16/04/2019

COPYRIGHT:  
This document and the copyright in this document remain the property of Crang Consulting Ltd. The contents of this document may not be reproduced either in whole or in part by any means whatsoever without the prior written consent of Crang Consulting.

**CRANG CIVIL**  
CONSULTING ENGINEERS

phone +64 09 320 3325  
web www.crangcivil.co.nz  
address Unit 4, 517 Mount Wellington Highway, Auckland  
post PO Box 42-089, Orakei, Auckland 1745, NZ

CLIENT  
**POKORUA HOLDINGS LTD**

PROJECT  
**45 CONSTABLE ROAD  
WAIUKU  
STAGE 1**

TITLE  
**RAIN GARDEN DETAILS**

DATE	APRIL 2019	SCALE
DRAWN	SH	A1 1:20
DESIGNED	SH	A3 1:40
PROJECT No	1231	DRAWING No
		1_C430
		REVISION
		A



**SUB60237908 BUN60077077**  
Approved Resource Consent Plan

23/05/2019



**LEGEND**

- PR LOT BOUNDARIES
- EX LOT BOUNDARIES
- STAGE 2 BOUNDARY
- PR RETAINING WALL
- PR CONCRETE FOOTPATH
- PR ASPHALT PAVEMENT
- PR RAIN GARDEN

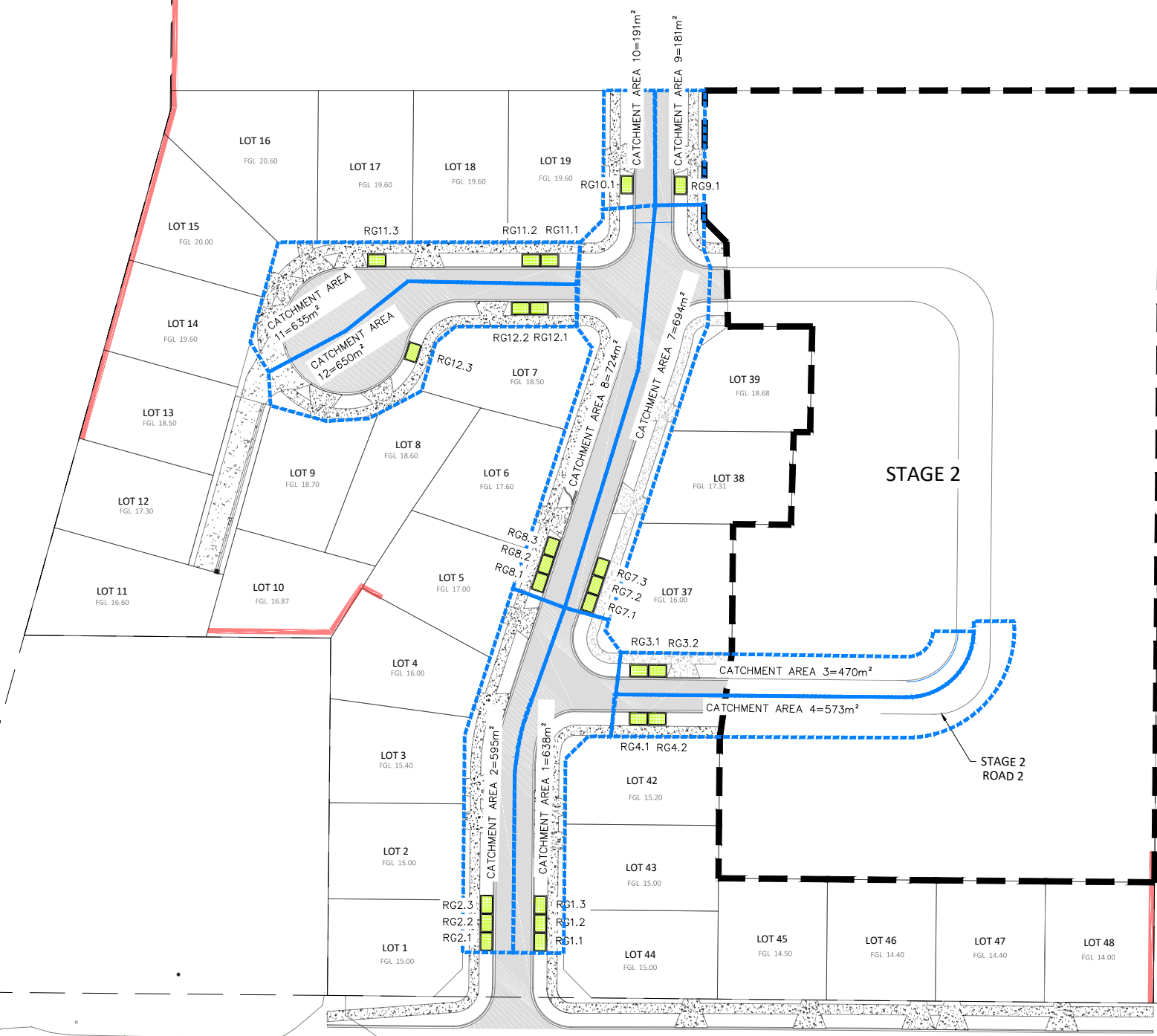

**CONSENT ISSUE**

REVISION	CHANGES	CHECKED	DATE
A	RESOURCE CONSENT	VC	16/04/2019

**COPYRIGHT:**  
This document and the copyright in this document remain the property of Crang Consulting Ltd. The contents of this document may not be reproduced either in whole or in part by any means whatsoever without the prior written consent of Crang Consulting.

**CRANG CIVIL CONSULTING ENGINEERS**  
 phone +64 09 320 3325  
 web www.crangcivil.co.nz  
 address Unit 4, 517 Mount Wellington Highway, Auckland  
 post PO Box 42-089, Orakei, Auckland 1745, NZ

**CLIENT**  
POKORUA HOLDINGS LTD

**PROJECT**  
45 CONSTABLE ROAD  
WAIUKU  
STAGE 1

**TITLE**  
RAIN GARDEN CATCHMENT PLAN

DATE	APRIL 2019	SCALE
DRAWN	SH	A1 1:500
DESIGNED	SH	A3 1:1000
PROJECT No	1231	DRAWING No
		1_C440
		REVISION
		A

SAVED: P:\1231 - 45 Constable Road, Waiuku\Drawing\0\_STAGE 1\1\_C440 RAIN GARDEN CATCHMENT AREA PLAN.dwg - April 18, 2019. PRINTED: April 18, 2019

**Auckland Council**  
**SUB60237908 BUN60077077**  
 Approved Resource Consent Plan  
 23/05/2019

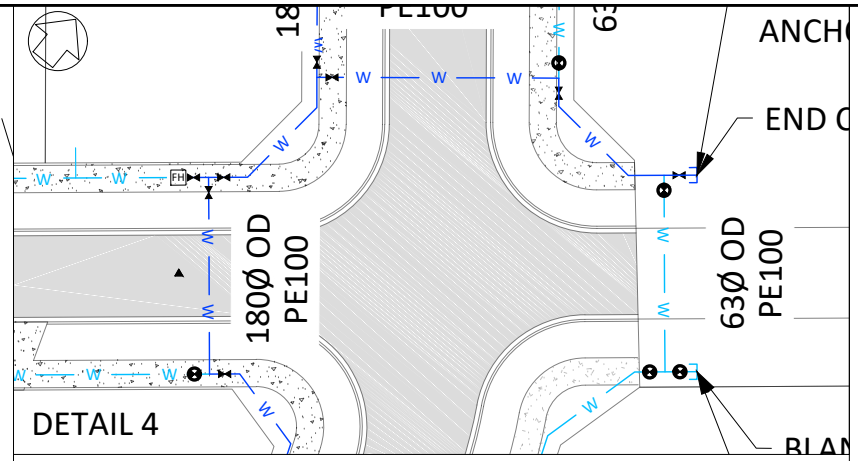
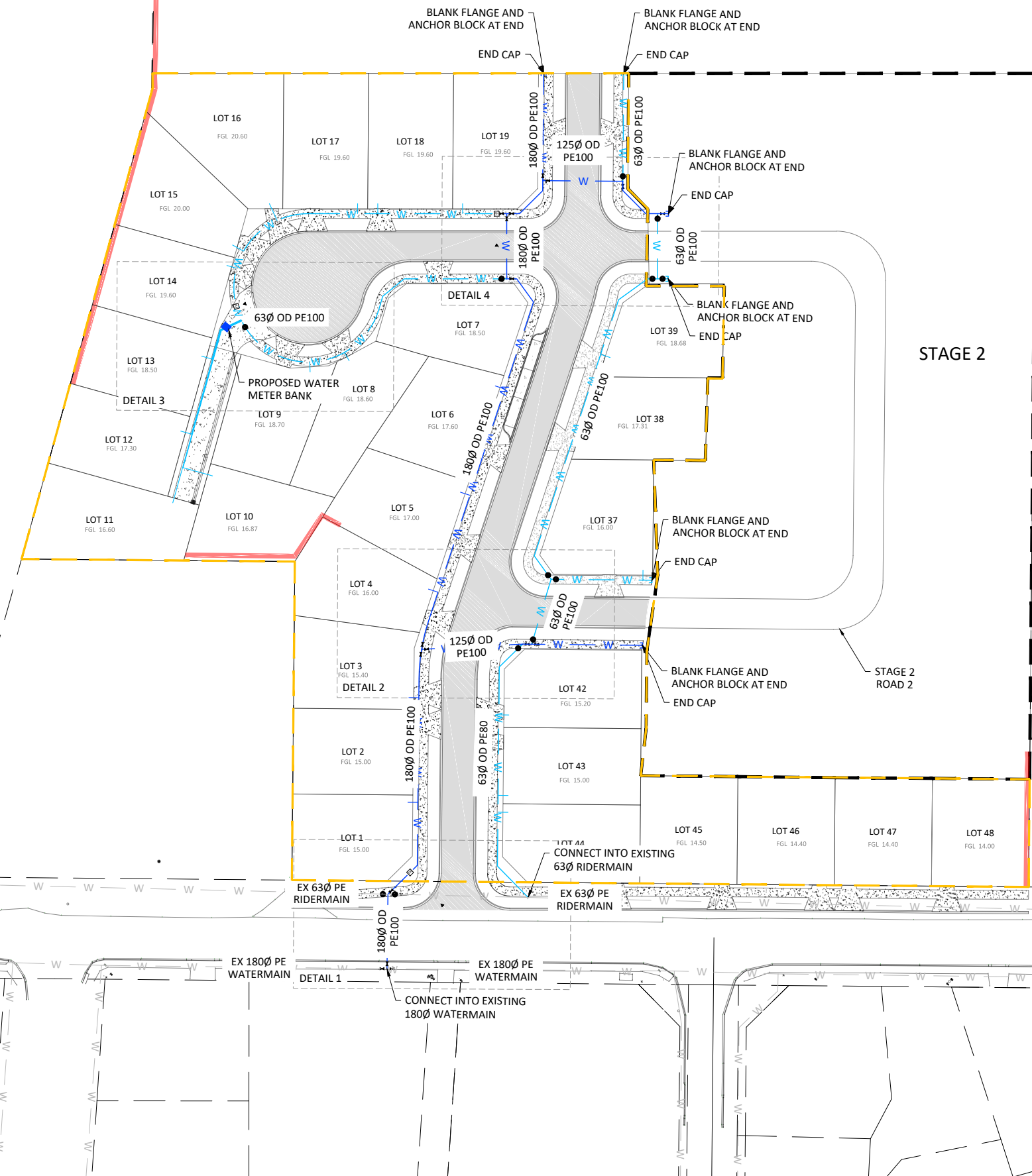

**BLOWUP DETAIL 4**  
 SCALE: A1 @ 1:250 & A3 @ 1:500

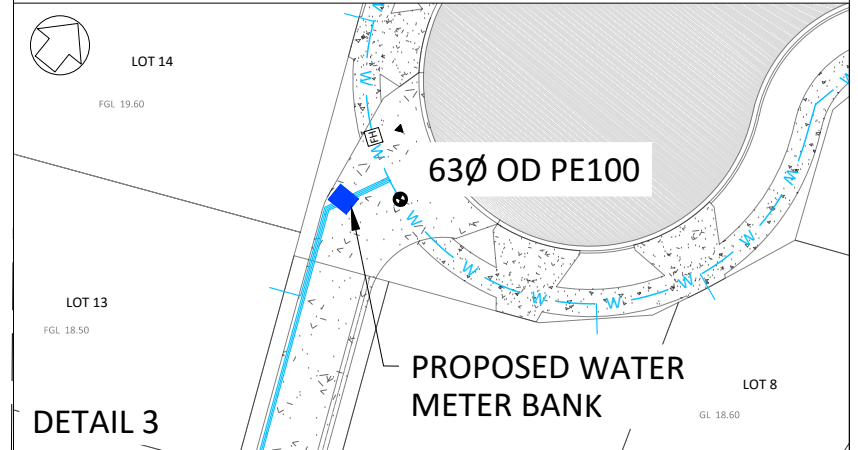

**BLOWUP DETAIL 3**  
 SCALE: A1 @ 1:250 & A3 @ 1:500

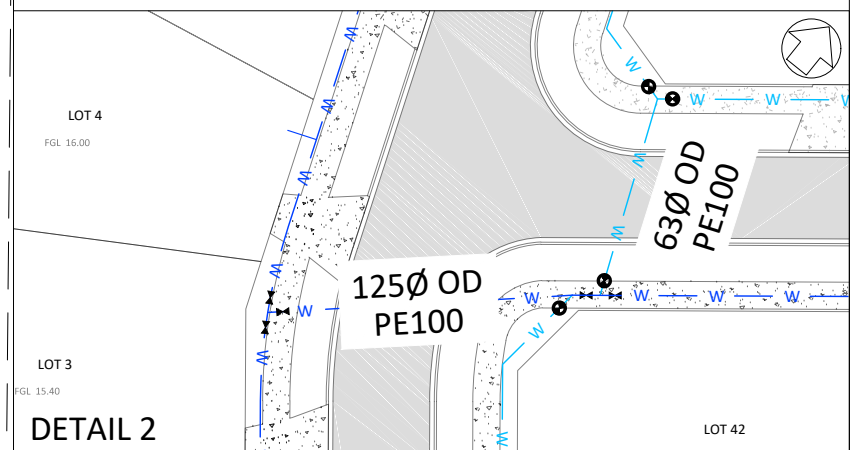

**BLOWUP DETAIL 2**  
 SCALE: A1 @ 1:250 & A3 @ 1:500

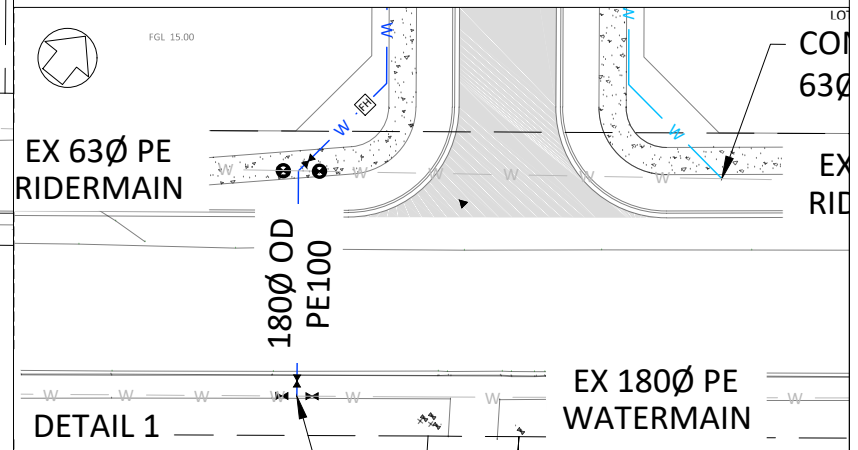

**BLOWUP DETAIL 1**  
 SCALE: A1 @ 1:250 & A3 @ 1:500

- LEGEND**
- PR LOT BOUNDARIES
  - EX LOT BOUNDARIES
  - STAGE 2 BOUNDARY
  - PROPOSED WATERMAIN SUPPLY
  - PROPOSED RIDERMAIN SUPPLY
  - PROPOSED SLUICE VALVE
  - PROPOSED GATE VALVE
  - PROPOSED FIRE HYDRANT
  - EXISTING WATERMAIN SUPPLY
  - STAGE 1 BOUNDARY

- NOTES:**
- ALL WORKS AND MATERIALS TO BE IN ACCORDANCE WITH WATERCARE ENGINEERING STANDARDS AND CODE OF PRACTICE
  - CONTRACTOR TO LOCATE AND CONFIRM ALL EXISTING SERVICES AND MAINTAIN PROTECTION FOR DURATION OF WORKS
  - CONNECTIONS TO LIVE NETWORK TO BE COMPLETED BY WATERCARE NOMINATED CONTRACTOR
  - ALL WATERMAIN ROAD AND VEHICLE CROSSINGS TO BE HARDFILL BACKFILL 1.0m EITHER SIDE
  - ANCHOR BLOCKS TO BE INSTALLED IN ACCORDANCE WITH WS15, WS16 & WS17
  - REFER TO DRAWING C680 FOR DETAILS

**CONSENT ISSUE**

REVISION	CHANGES	CHECKED	DATE
A	RESOURCE CONSENT	VC	16/04/2019

**COPYRIGHT:**  
 This document and the copyright in this document remain the property of Crang Consulting Ltd. The contents of this document may not be reproduced either in whole or in part by any means whatsoever without the prior written consent of Crang Consulting.

**CRANG CIVIL CONSULTING ENGINEERS**  
 phone +64 09 320 3325  
 web www.crangcivil.co.nz  
 address Unit 4, 517 Mount Wellington Highway, Auckland  
 post PO Box 42-089, Orakei, Auckland 1745, NZ

**CLIENT**  
 POKORUA HOLDINGS LTD

**PROJECT**  
 45 CONSTABLE ROAD  
 WAIUKU  
 STAGE 1

**TITLE**  
 WATER SUPPLY PLAN

DATE	APRIL 2019	SCALE
DRAWN	SH	A1 1:500
DESIGNED	SH	A3 1:1000
PROJECT No	1231	DRAWING No
		1_C600
		REVISION
		A

SAVED: P:\1231 - 45 Constable Road, Waiuku\Drawing\0\_STAGE 1\1\_C600 WATER SUPPLY PLAN.dwg - April 18, 2019, PRINTED: April 18, 2019



SUB60237908 BUN60077077

Approved Resource Consent Plan

23/05/2019

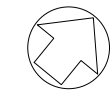
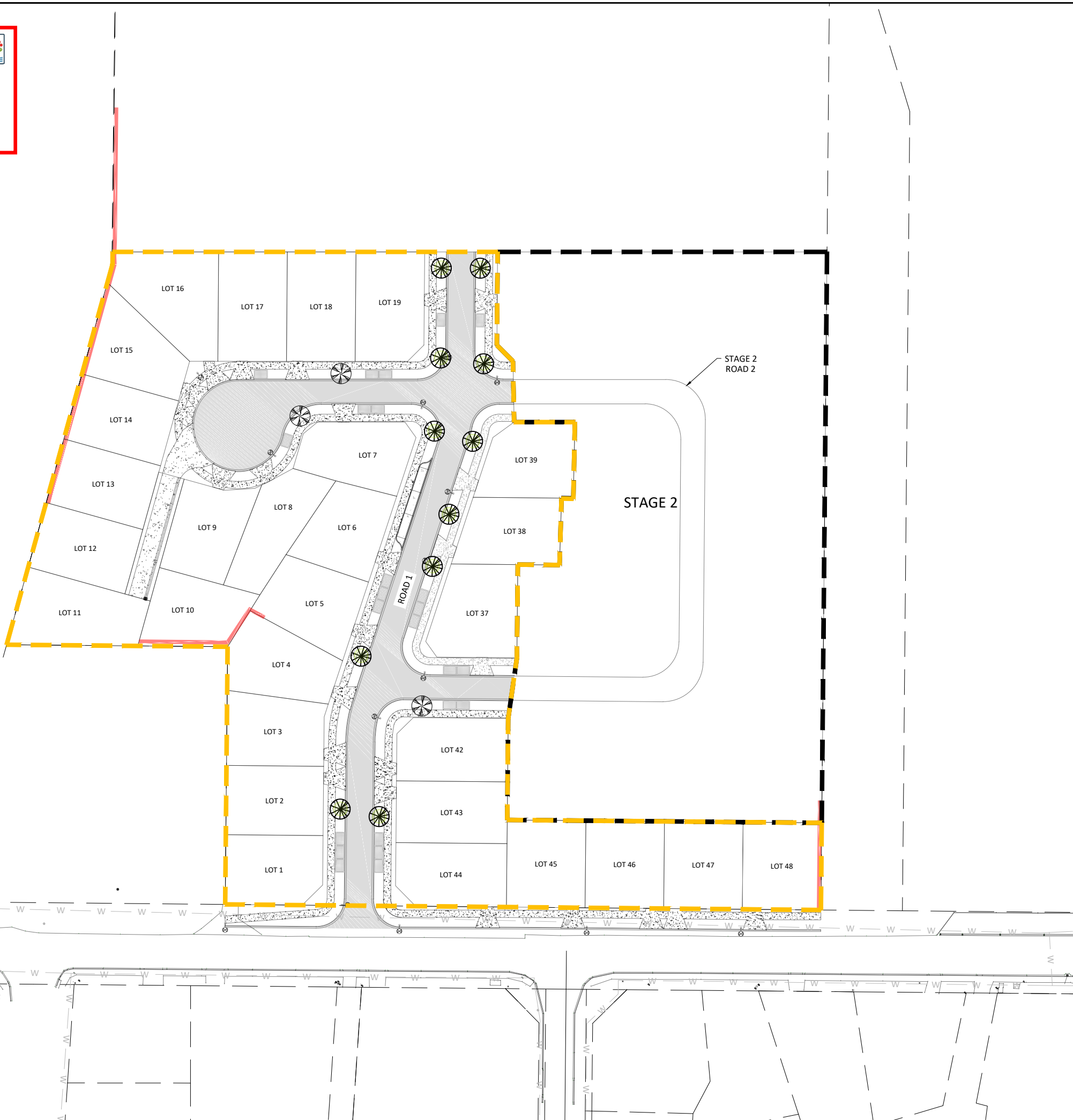

LEGEND

- PR LOT BOUNDARIES
- EX LOT BOUNDARIES
- STAGE 1 BOUNDARY
- STAGE 2 BOUNDARY

- METROSIDEROS EXCELSA MISTRAL
- KERMADEC NIKAU RHOPALOSTYLIS CHEESMANI

CONSENT ISSUE

REVISION	CHANGES	CHECKED	DATE
A	RESOURCE CONSENT	VC	16/04/2019

**COPYRIGHT:**  
 This document and the copyright in this document remain the property of Crang Consulting Ltd. The contents of this document may not be reproduced either in whole or in part by any means whatsoever without the prior written consent of Crang Consulting.



phone +64 09 320 3325  
 web www.crangcivil.co.nz  
 address Unit 4, 517 Mount Wellington Highway, Auckland  
 post PO Box 42-089, Orakei, Auckland 1745, NZ

CLIENT  
**POKORUA HOLDINGS LTD**

PROJECT  
**45 CONSTABLE ROAD WAIUKU STAGE 1**

TITLE  
**STREET TREES PLAN**

DATE	APRIL 2019	SCALE
DRAWN	SH	A1 1:500
DESIGNED	SH	A3 1:1000
PROJECT No	DRAWING No	REVISION
1231	1_C700	A

SAVED: P:\1231 - 45 Constable Road, Waiuku\Drawing\0\_STAGE 1\1\_C700 STREET TREES PLAN.dwg - April 17, 2019. PRINTED: April 18, 2019





**SUB60237908 BUN60077077**  
Approved Resource Consent Plan

23/05/2019



**LEGEND**

- PR LOT BOUNDARIES
- EX LOT BOUNDARIES
- STAGE 1 BOUNDARY
- STAGE 2 BOUNDARY
- PROPOSED POWER
- PROPOSED TELECOM

NOTES:  
1. POWER AND TELECOM LAYOUT AND CONNECTIONS TO BE CONFIRMED WITH SERVICE PROVIDER

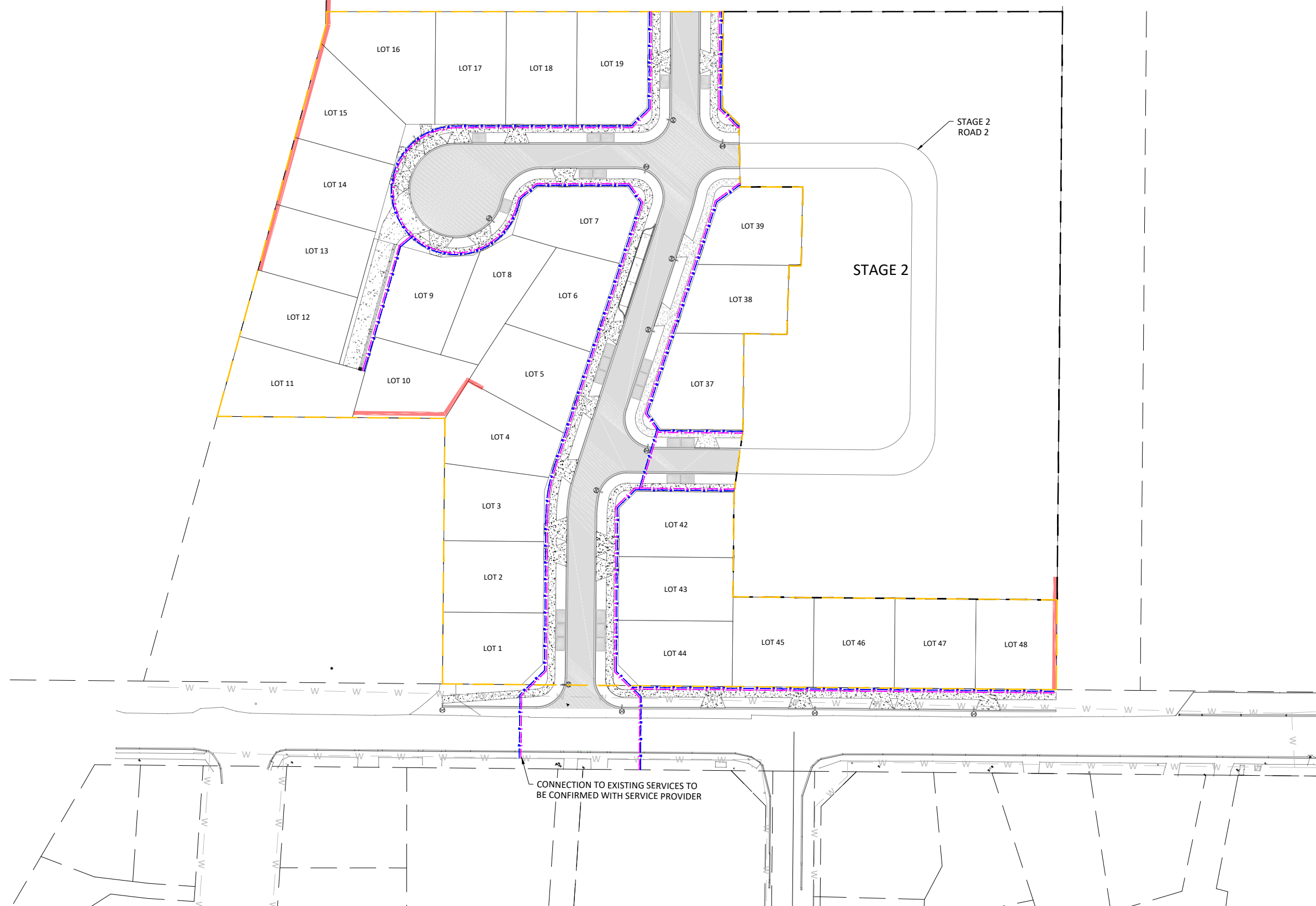

**CONSENT ISSUE**

REVISION	CHANGES	CHECKED	DATE
A	RESOURCE CONSENT	VC	16/04/2019

**COPYRIGHT:**  
This document and the copyright in this document remain the property of Crang Consulting Ltd. The contents of this document may not be reproduced either in whole or in part by any means whatsoever without the prior written consent of Crang Consulting.



phone +64 09 320 3325  
web www.crangcivil.co.nz  
address Unit 4, 517 Mount Wellington Highway, Auckland  
post PO Box 42-089, Orakei, Auckland 1745, NZ

**CLIENT**  
**POKORUA HOLDINGS LTD**

**PROJECT**  
**45 CONSTABLE ROAD WAIUKU STAGE 1**

**TITLE**  
**SERVICES PLAN**

DATE	APRIL 2019	SCALE	A1 1:500
DRAWN	SH	A3 1:1000	
DESIGNED	SH	REVISION	A
PROJECT No	1231	DRAWING No	1_C800



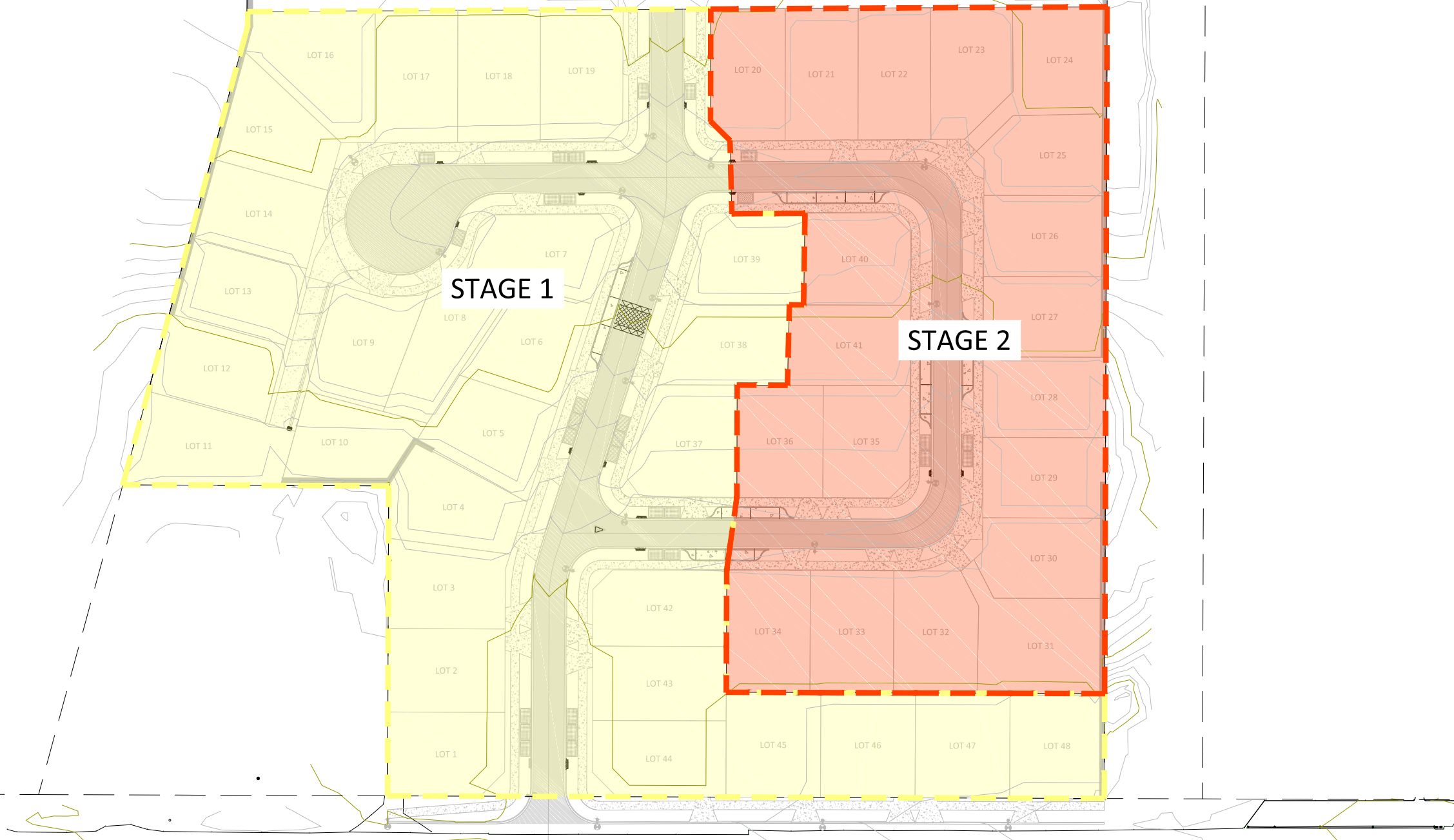

SAVED: P:\1231 - 45 Constable Road, Waiuku\Drawing\0\_STAGE 2\2\_C110 DEVELOPMENT LAYOUT PLAN.dwg - April 18, 2019. PRINTED: April 18, 2019

**CONSENT ISSUE**

REVISION	CHANGES	CHECKED	DATE
A	RESOURCE CONSENT	VC	16/04/2019

**COPYRIGHT:**  
This document and the copyright in this document remain the property of Crang Consulting Ltd. The contents of this document may not be reproduced either in whole or in part by any means whatsoever without the prior written consent of Crang Consulting.

**CRANG CIVIL**  
CONSULTING ENGINEERS

PHONE +64 09 330 3325  
WEB www.crangcivil.co.nz  
ADDRESS 1016a Great South Road, Penrose, Auckland  
POST PO Box 42-089, Orakei, Auckland 1745, NZ

**CLIENT**  
POKORUA HOLDINGS LTD

**PROJECT**  
45 CONSTABLE ROAD  
WAIUKU  
STAGE 2

**TITLE**  
DEVELOPMENT LAYOUT PLAN  
STAGE 1-2

DATE	SCALE
APRIL 2019	A1 1:500
DRAWN SH	A3 1:1000
DESIGNED SH	REVISION A
PROJECT No 1231	DRAWING No 2_C110

LOTS 20-35, 40 AND 41 BEING A SUBDIVISION OF LOT 300  
(SEE STAGE 1 PLAN)

19 NEW RESIDENTIAL LOTS



**SUB60237908 BUN60077077**  
Approved Resource Consent Plan



23/05/2019

**LEGEND**

- PROPOSED LOT BOUNDARIES
- EXISTING LOT BOUNDARIES
- STAGE 1 LOT BOUNDARIES

**NOTES**

1. BEARING AND COORDINATE DATUM IS GEODETIC 2000. ORIGIN IS MT. EDEN

**CONSENT ISSUE**

REVISION	CHANGES	CHECKED	DATE
A	RESOURCE CONSENT	VC	16/04/2019

**COPYRIGHT:**  
This document and the copyright in this document remain the property of Crang Consulting Ltd. The contents of this document may not be reproduced either in whole or in part by any means whatsoever without the prior written consent of Crang Consulting.



phone +64 09 320 3325  
web www.crangcivil.co.nz  
address Unit 4, 517 Mount Wellington Highway, Auckland  
post PO Box 42-089, Orakei, Auckland 1745, NZ

**CLIENT**  
**POKORUA HOLDINGS LTD**

**PROJECT**  
**45 CONSTABLE ROAD WAIUKU STAGE 2**

**TITLE**  
**SCHEME PLAN**









DATE	APRIL 2019	SCALE
DRAWN	SH	A1 1:500
DESIGNED	SH	A3 1:1000
PROJECT No	1231	DRAWING No
		2_C150
		REVISION
		A

SAVED: P:\1231 - 45 Constable Road, Waiuku\Drawing\0\_STAGE 2\2\_C150 SCHEME PLAN.dwg - April 17, 2019. PRINTED: April 18, 2019



CONSTABLE ROAD

**LEGEND**

-  PR LOT BOUNDARIES
-  EX LOT BOUNDARIES
-  RETAINING WALL
-  PR CONCRETE FOOTPATH
-  PR ASPHALT PAVEMENT
-  PR RAIN GARDEN
-  PR STREET LIGHT
-  STAGE 1 BOUNDARY
-  STAGE 2 BOUNDARY

**CONSENT ISSUE**

REVISION	CHANGES	CHECKED	DATE
A	RESOURCE CONSENT	VC	16/04/2019

**COPYRIGHT:**  
This document and the copyright in this document remain the property of Crang Consulting Ltd. The contents of this document may not be reproduced either in whole or in part by any means whatsoever without the prior written consent of Crang Consulting.



phone +64 09 320 3325  
web www.crangcivil.co.nz  
address Unit 4, 517 Mount Wellington Highway, Auckland  
post PO Box 42-089, Orakei, Auckland 1745, NZ

**CLIENT**  
**POKORUA HOLDINGS LTD**

**PROJECT**  
**45 CONSTABLE ROAD WAIUKU STAGE 2**

**TITLE**  
**ROADING PLAN**

DATE	APRIL 2019	SCALE
DRAWN	SH	A1 1:500
DESIGNED	SH	A3 1:1000
PROJECT No	1231	DRAWING No
		2_C300
		REVISION
		A

SAVED: P:\1231 - 45 Constable Road, Waiuku\Drawing\0\_STAGE 2\2\_C300 ROADING PLAN.dwg - April 18, 2019 - PRINTED: April 18, 2019

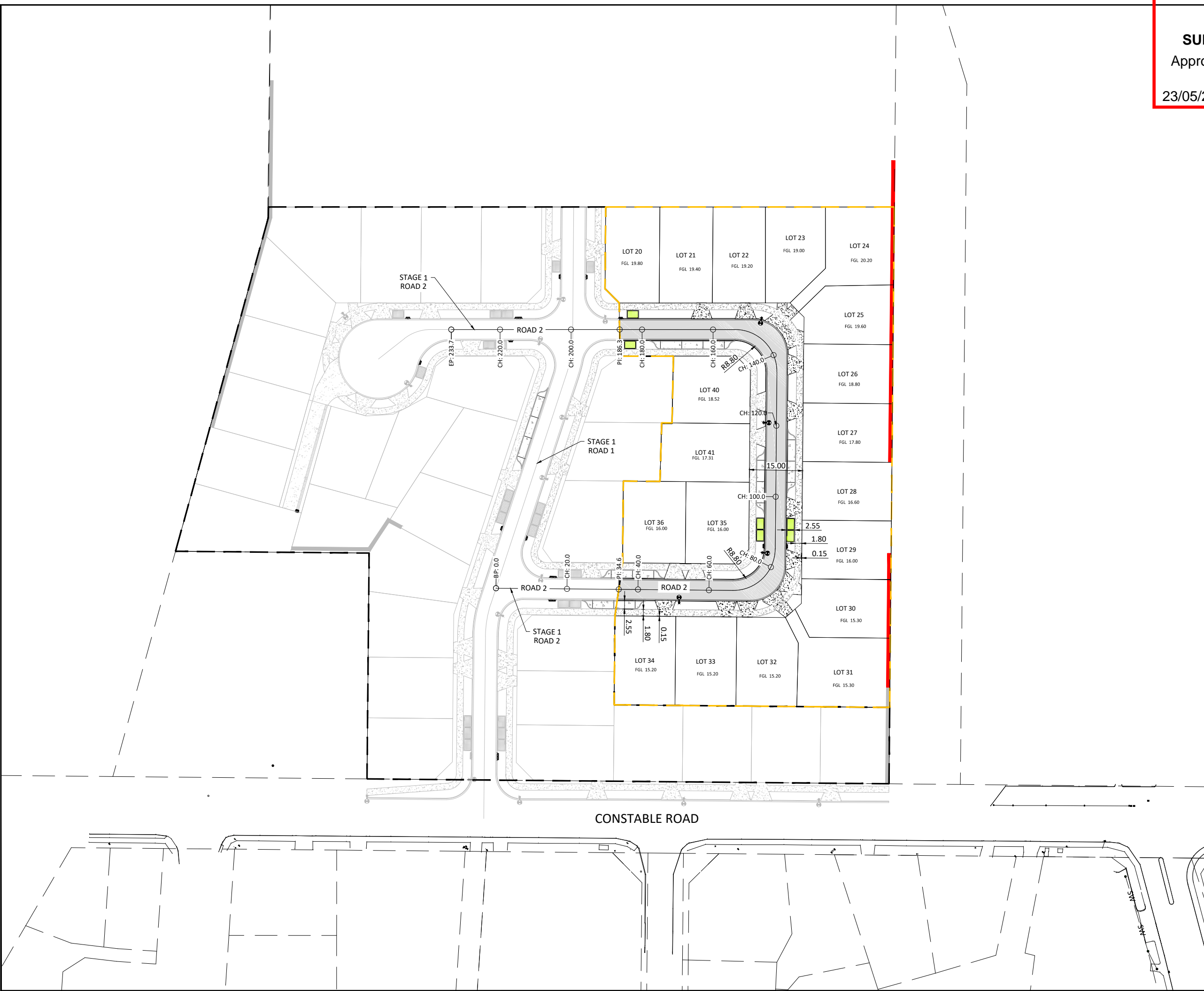

CONSTABLE ROAD

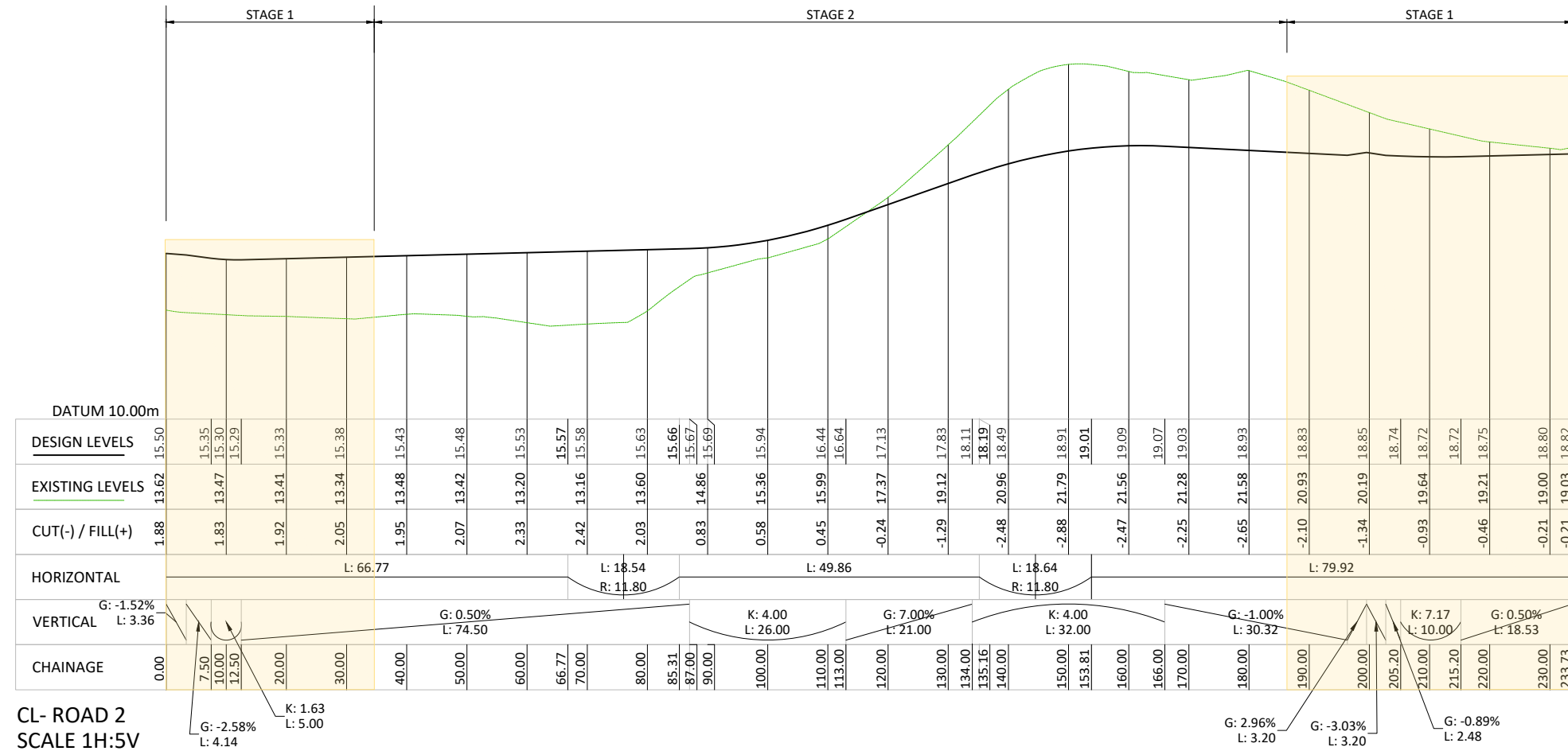

CL- ROAD 2  
SCALE 1H:5V

CONSENT ISSUE

REVISION	CHANGES	CHECKED	DATE
A	RESOURCE CONSENT	VC	16/04/2019

COPYRIGHT:  
This document and the copyright in this document remain the property of Crang Consulting Ltd. The contents of this document may not be reproduced either in whole or in part by any means whatsoever without the prior written consent of Crang Consulting.

**CRANG CIVIL**  
CONSULTING ENGINEERS

phone +64 09 320 3325  
web www.crangcivil.co.nz  
address Unit 4, 517 Mount Wellington Highway, Auckland  
post PO Box 42-089, Orakei, Auckland 1745, NZ

CLIENT  
**POKORUA HOLDINGS LTD**

PROJECT  
**45 CONSTABLE ROAD WAIUKU STAGE 2**

TITLE  
**ROADING LONGSECTIONS**

DATE	APRIL 2019	SCALE	A1 1:500
DRAWN	SH		A3 1:1000
DESIGNED	SH		
PROJECT No	1231	DRAWING No	2_C310
		REVISION	A

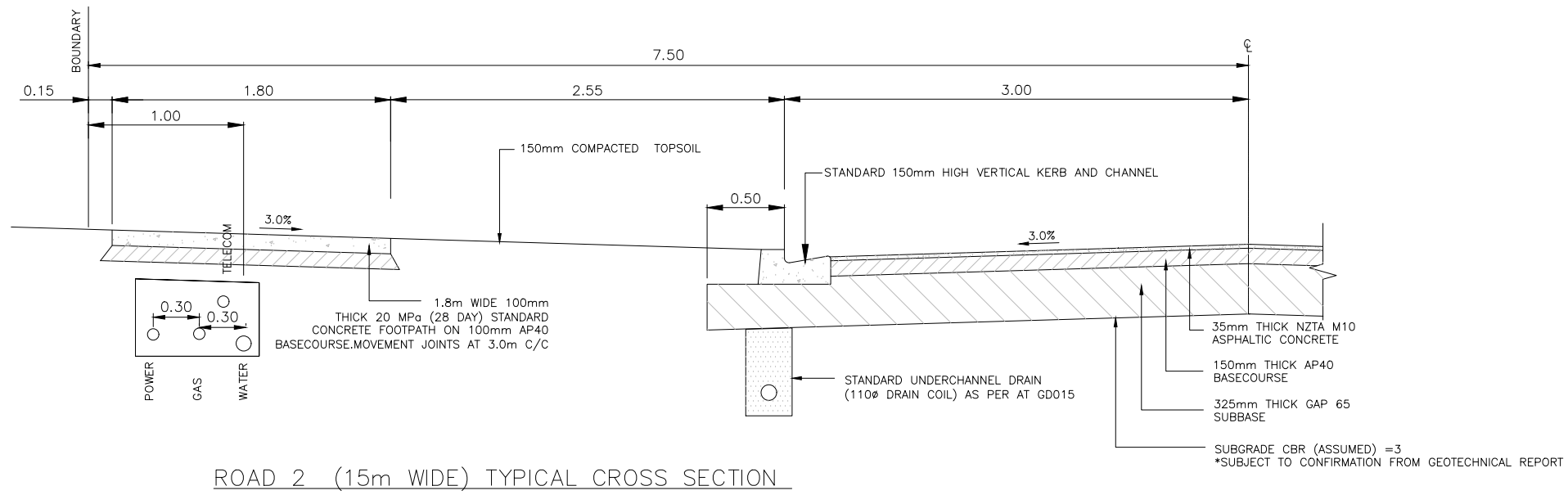

ROAD 2 (15m WIDE) TYPICAL CROSS SECTION

CONSENT ISSUE

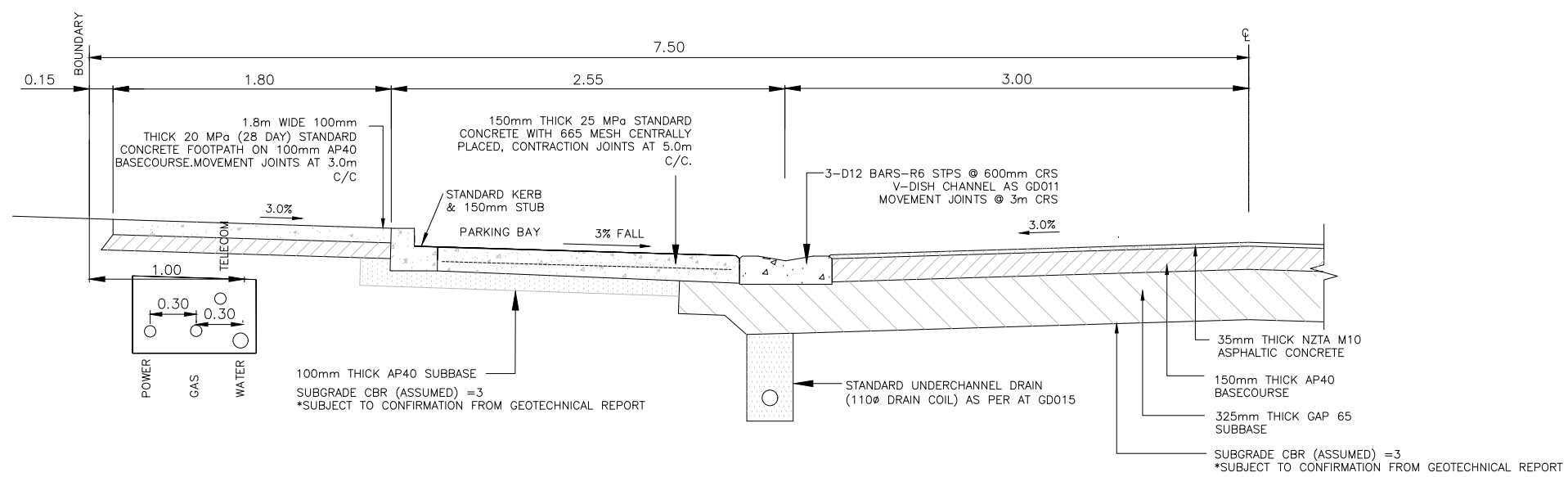

ROAD 2 (15m WIDE) WITH PARKING BAY TYPICAL CROSS SECTION

REVISION	CHANGES	CHECKED	DATE
A	RESOURCE CONSENT	VC	16/04/2019

COPYRIGHT:  
This document and the copyright in this document remain the property of Crang Consulting Ltd. The contents of this document may not be reproduced either in whole or in part by any means whatsoever without the prior written consent of Crang Consulting.



phone +64 09 320 3325  
web www.crangcivil.co.nz  
address Unit 4, 517 Mount Wellington Highway, Auckland  
post PO Box 42-089, Orakei, Auckland 1745, NZ

CLIENT  
**POKORUA HOLDINGS LTD**

PROJECT  
**45 CONSTABLE ROAD WAIUKU STAGE 2**

TITLE  
**ROAD 2 (15M WIDE) TYPICAL CROSS SECTIONS**

DATE	APRIL 2019	SCALE
DRAWN	SH	A1 1:20
DESIGNED	SH	A3 1:40
PROJECT No	1231	DRAWING No
		2_C320
		REVISION
		A

LEGEND

- PR LOT BOUNDARIES
- EX LOT BOUNDARIES
- - - STAGE 1 BOUNDARY
- - - STAGE 2 BOUNDARY

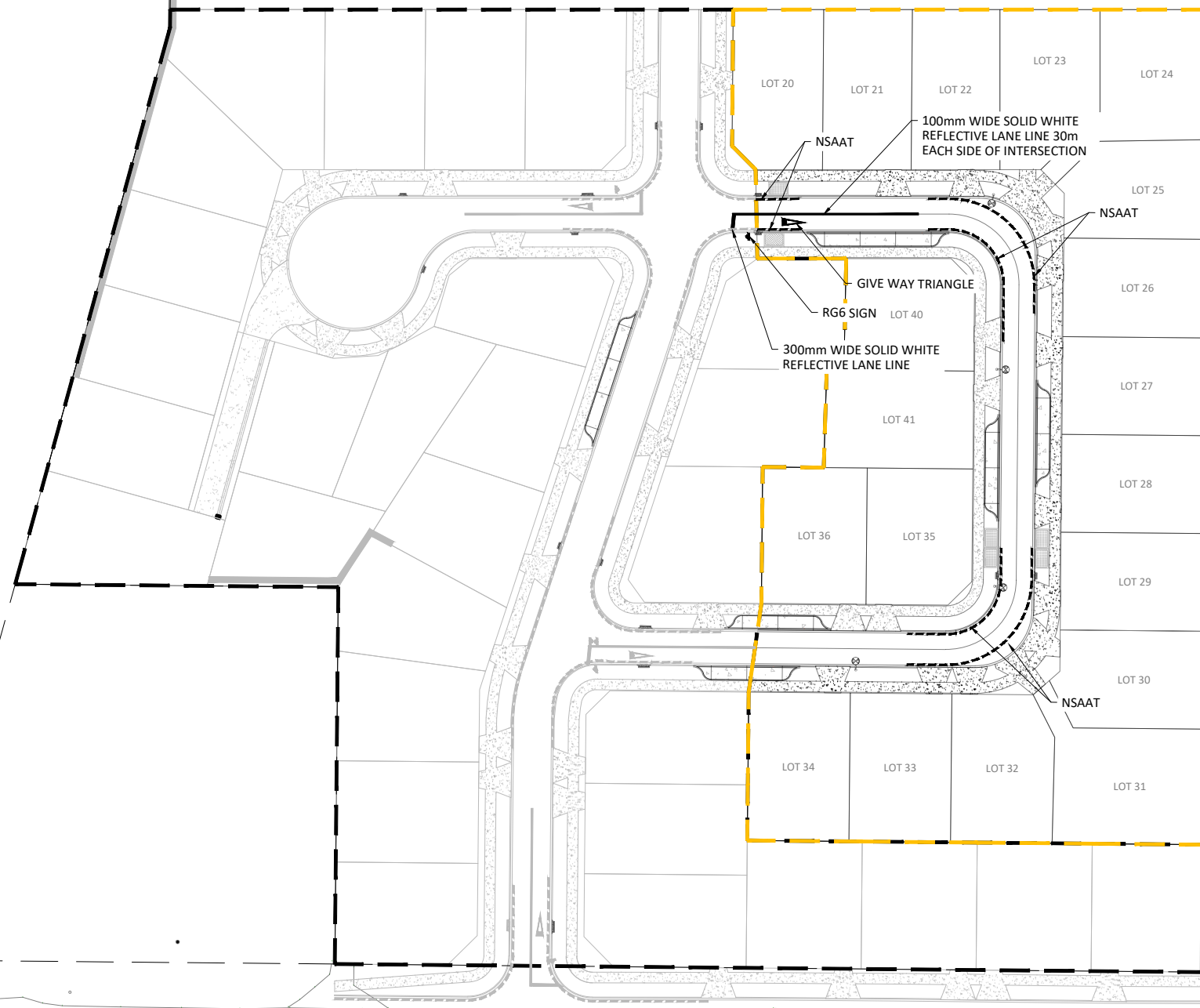

**CONSENT ISSUE**

REVISION	CHANGES	CHECKED	DATE
A	RESOURCE CONSENT	VC	16/04/2019

**COPYRIGHT:**  
This document and the copyright in this document remain the property of Crang Consulting Ltd. The contents of this document may not be reproduced either in whole or in part by any means whatsoever without the prior written consent of Crang Consulting.



phone +64 09 320 3325  
web www.crangcivil.co.nz  
address Unit 4, 517 Mount Wellington Highway, Auckland  
post PO Box 42-089, Orakei, Auckland 1745, NZ

CLIENT  
**POKORUA HOLDINGS LTD**

PROJECT  
**45 CONSTABLE ROAD WAIUKU STAGE 2**

TITLE  
**ROAD MARKING PLAN**

DATE	APRIL 2019	SCALE
DRAWN	SH	A1 1:500
DESIGNED	SH	A3 1:1000
PROJECT No	DRAWING No	REVISION
1231	2_C330	A



23/05/2019

LEGEND

- STAGE 2 BOUNDARY
- STAGE 1 BOUNDARY

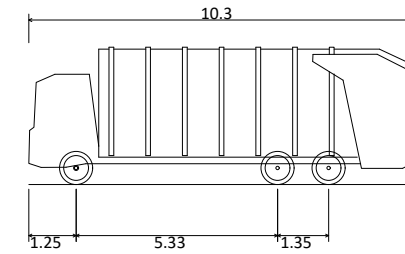

Rubbish Truck 10.3m  
Overall Length  
Overall Width  
Overall Body Height  
Min Body Ground Clearance  
Track Width  
Lock-to-lock time  
Max Steering Angle (Virtual)

10.300m  
2.500m  
3.632m  
0.427m  
2.500m  
6.00s  
47.00°

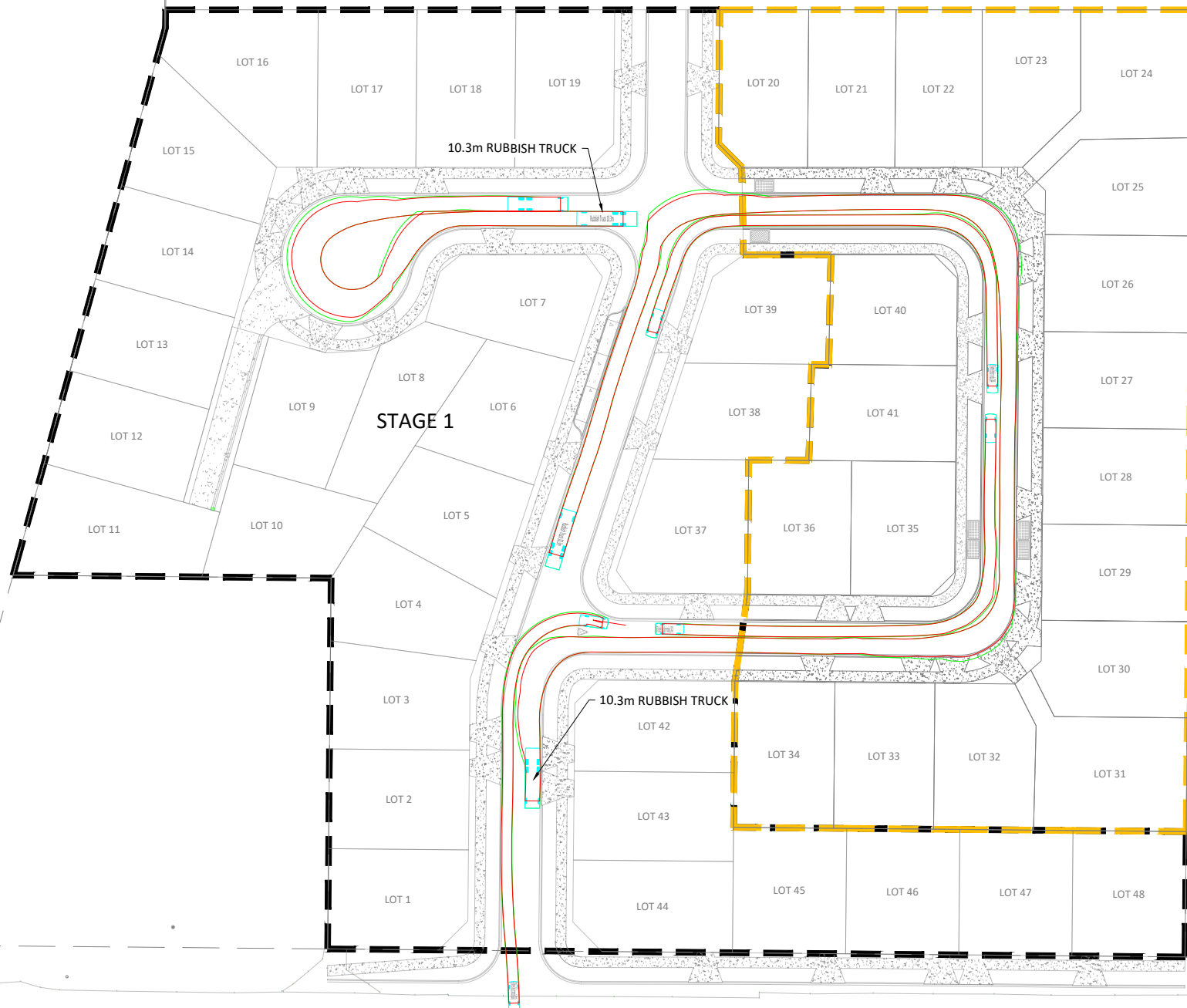

**CONSENT ISSUE**

REVISION	CHANGES	CHECKED	DATE
A	RESOURCE CONSENT	VC	16/04/2019

**COPYRIGHT:**  
This document and the copyright in this document remain the property of Crang Consulting Ltd. The contents of this document may not be reproduced either in whole or in part by any means whatsoever without the prior written consent of Crang Consulting.



phone +64 09 320 3325  
web www.crangcivil.co.nz  
address Unit 4, 517 Mount Wellington Highway, Auckland  
post PO Box 42-089, Orakei, Auckland 1745, NZ

**CLIENT**  
**POKORUA HOLDINGS LTD**

**PROJECT**  
**45 CONSTABLE ROAD WAIUKU STAGE 2**

**TITLE**  
**10.3M TRUCK TRACKING PLAN**

DATE	APRIL 2019	SCALE
DRAWN	SH	A1 1:500
DESIGNED	SH	A3 1:1000
PROJECT No	1231	DRAWING No 2_C350
		REVISION A

23/05/2019

STAGE 1 BOUNDARY  
STAGE 2 BOUNDARY

- SW EXISTING STORMWATER
- SS EXISTING WASTEWATER
- W EXISTING WATER
- SW STAGE 1 STORMWATER
- SS STAGE 1 WASTEWATER
- SW PROPOSED STORMWATER
- SS PROPOSED WASTEWATER
- PROP SW CONNECTION
- PROP WW CONNECTION
- PROPOSED CATCHPIT

- NOTES:
- ALL WORK, DESIGN AND MATERIALS TO COMPLY WITH THE LATEST WATERCARE ENGINEERING STANDARDS.
  - ALL WASTEWATER PIPES SHALL BE 150Ø uPVC SN16 UNLESS SHOWN OTHERWISE.
  - ALL WASTEWATER MANHOLES TO BE FITTED WITH STAINLESS STEEL SAFETY GRILLES IN ACCORDANCE WITH WSL Std Dwg WW-40.
  - ALL SEWER PIPES AND MANHOLES TO COMPLY WITH WATERCARE'S MATERIAL SUPPLY STANDARDS.
  - APPROVED HARDFILL SHALL BE USED WHEN BACKFILLING ALL ROAD CROSSINGS.
  - CLEARANCE BETWEEN THE STORMWATER AND WASTEWATER PIPES LESS THAN 300mm POLYSTYRENE PACKS SHOULD BE USED.
  - ALL WASTEWATER AND STORMWATER LOT CONNECTIONS TO BE 100mm uPVC.
  - ALL STORMWATER CATCHPIT LEADS ARE 225mm Ø RCRRJ CLASS 4.
  - EXISTING SERVICE LOCATIONS ARE APPROXIMATE ONLY.

## CONSENT ISSUE

A	RESOURCE CONSENT	VC	16/04/2019
REVISION	CHANGES	CHECKED	DATE

**COPYRIGHT:**  
This document and the copyright in this document remain the property of Crang Consulting Ltd. The contents of this document may not be reproduced either in whole or in part by any means whatsoever without the prior written consent of Crang Consulting.



phone +64 09 320 3325  
web www.crangcivil.co.nz  
address Unit 4, 517 Mount Wellington Highway, Auckland  
post PO Box 42-089, Orakei, Auckland 1745, NZ

CLIENT  
**POKORUA HOLDINGS LTD**

PROJECT  
**45 CONSTABLE ROAD WAIUKU STAGE 2**

TITLE  
**DRAINAGE PLAN**

DATE	APRIL 2019	SCALE	A1 1:500
DRAWN	SH	A3 1:1000	
DESIGNED	SH	REVISION	A
PROJECT No	1231	DRAWING No	2_C400

SAVED: P:\1231 - 45 Constable Road, Waiuku\Drawing\0\_STAGE 2\2\_C400 DRAINAGE PLAN.dwg - April 17, 2019, PRINTED: April 18, 2019

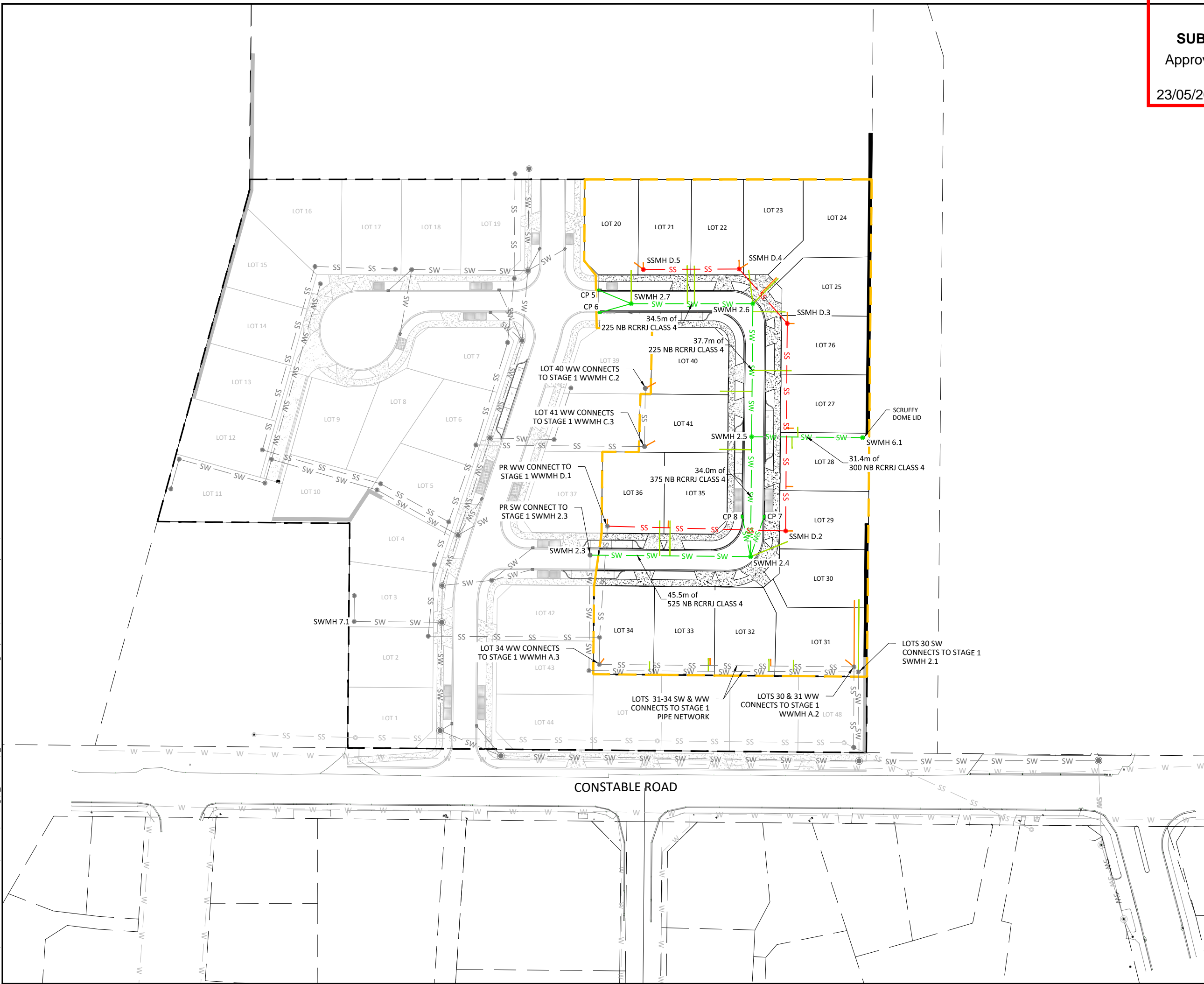

CONSTABLE ROAD

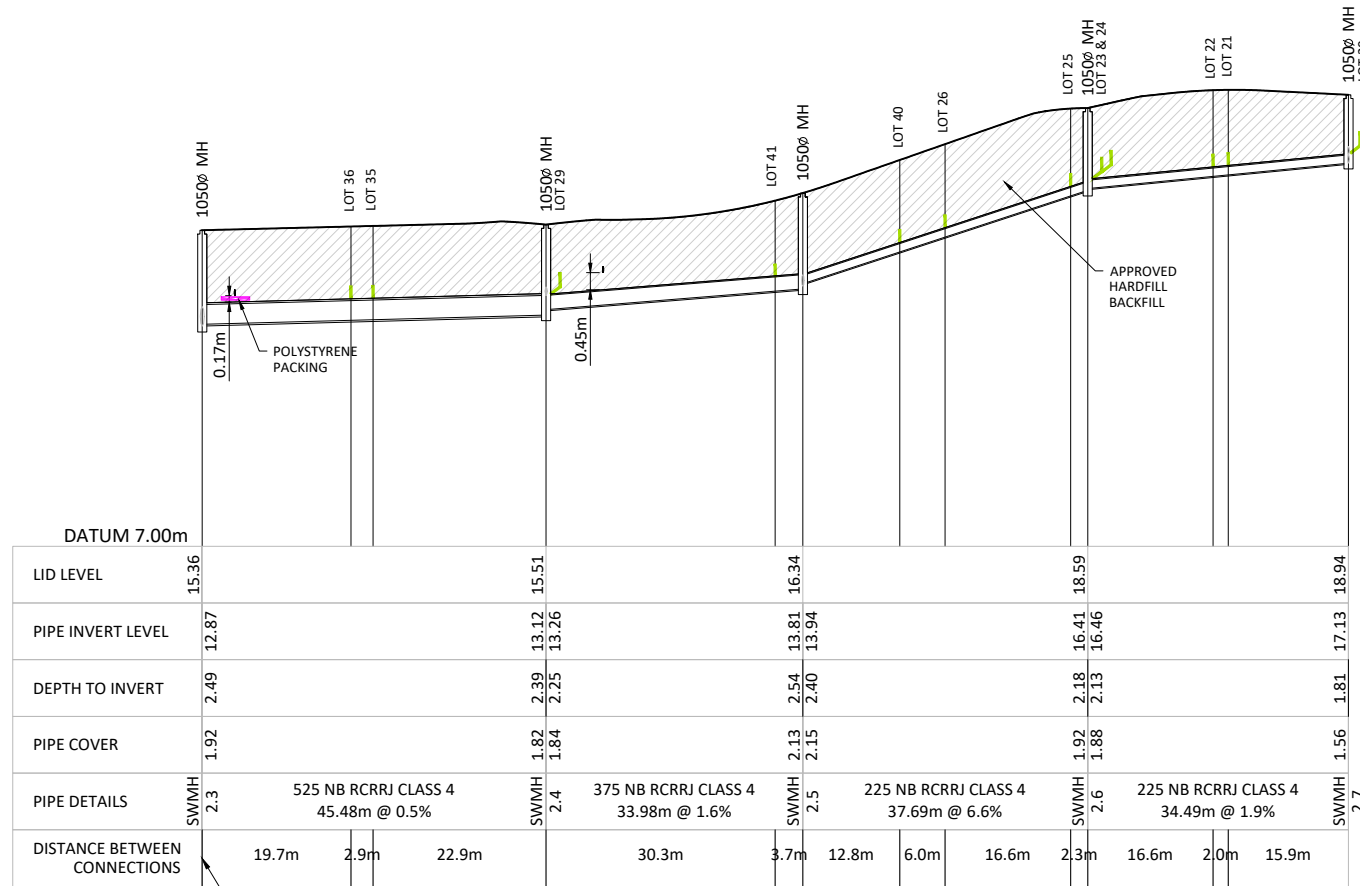

CL- SW 2  
SCALE 1H:5V

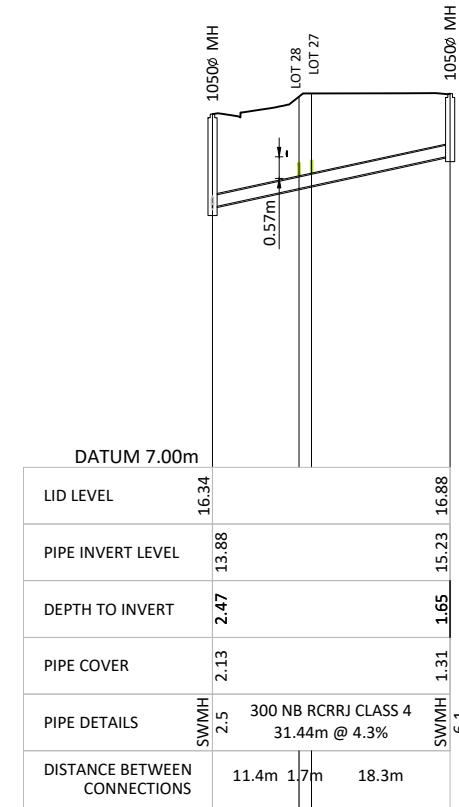

CL- SW 6  
SCALE 1H:5V

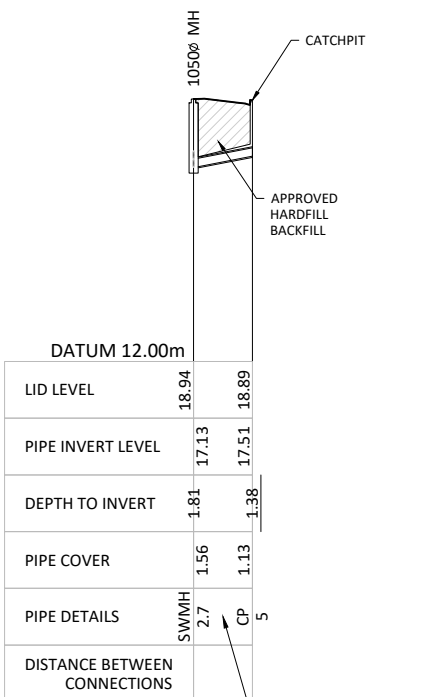

CL- CP5  
SCALE 1H:5V

225 NB RCRRJ CLASS 4  
10.01m @ 3.8%

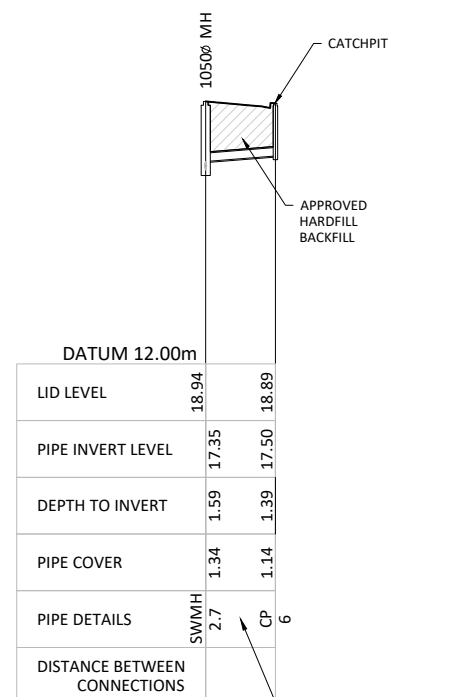

CL- CP6  
SCALE 1H:5V

225 NB RCRRJ CLASS 4  
9.22m @ 1.6%

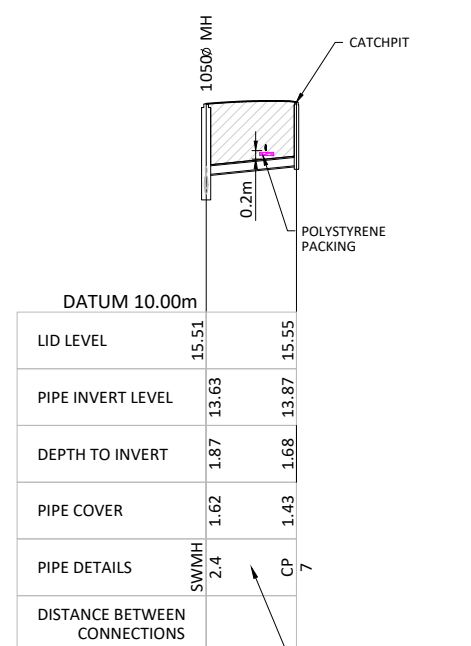

CL- CP7  
SCALE 1H:5V

225 NB RCRRJ CLASS 4  
11.95m @ 2.0%

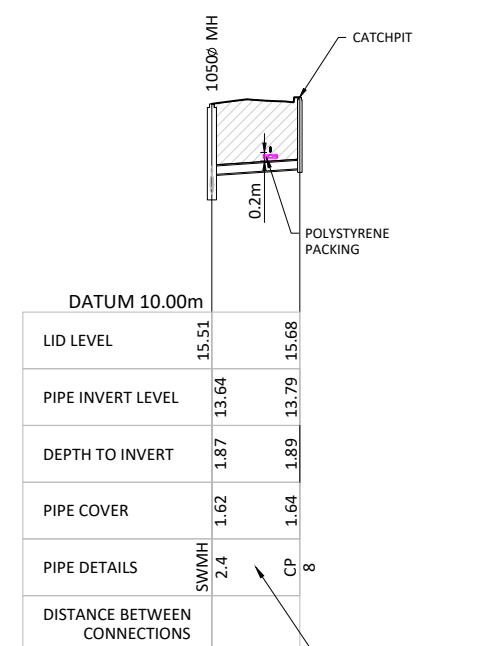

CL- CP8  
SCALE 1H:5V

225 NB RCRRJ CLASS 4  
11.63m @ 1.4%

REVISION	CHANGES	CHECKED	DATE
A	RESOURCE CONSENT	VC	16/04/2019

COPYRIGHT:  
This document and the copyright in this document remain the property of Crang Consulting Ltd. The contents of this document may not be reproduced either in whole or in part by any means whatsoever without the prior written consent of Crang Consulting.

**CRANG CIVIL**  
CONSULTING ENGINEERS

PHONE +64 09 330 3325  
WEB www.crangcivil.co.nz  
ADDRESS 1016a Great South Road, Penrose, Auckland  
POST PO Box 42-089, Orakei, Auckland 1745, NZ

CLIENT  
**POKORUA HOLDINGS LTD**

PROJECT  
**45 CONSTABLE ROAD WAIUKU STAGE 2**

TITLE  
**STORMWATER LONGSECTIONS SHEET 1**

DATE	APRIL 2019	SCALE
DRAWN	SH	A1 1:500
DESIGNED	SH	A3 1:1000
PROJECT No	1231	DRAWING No
		2_C401
		REVISION
		A

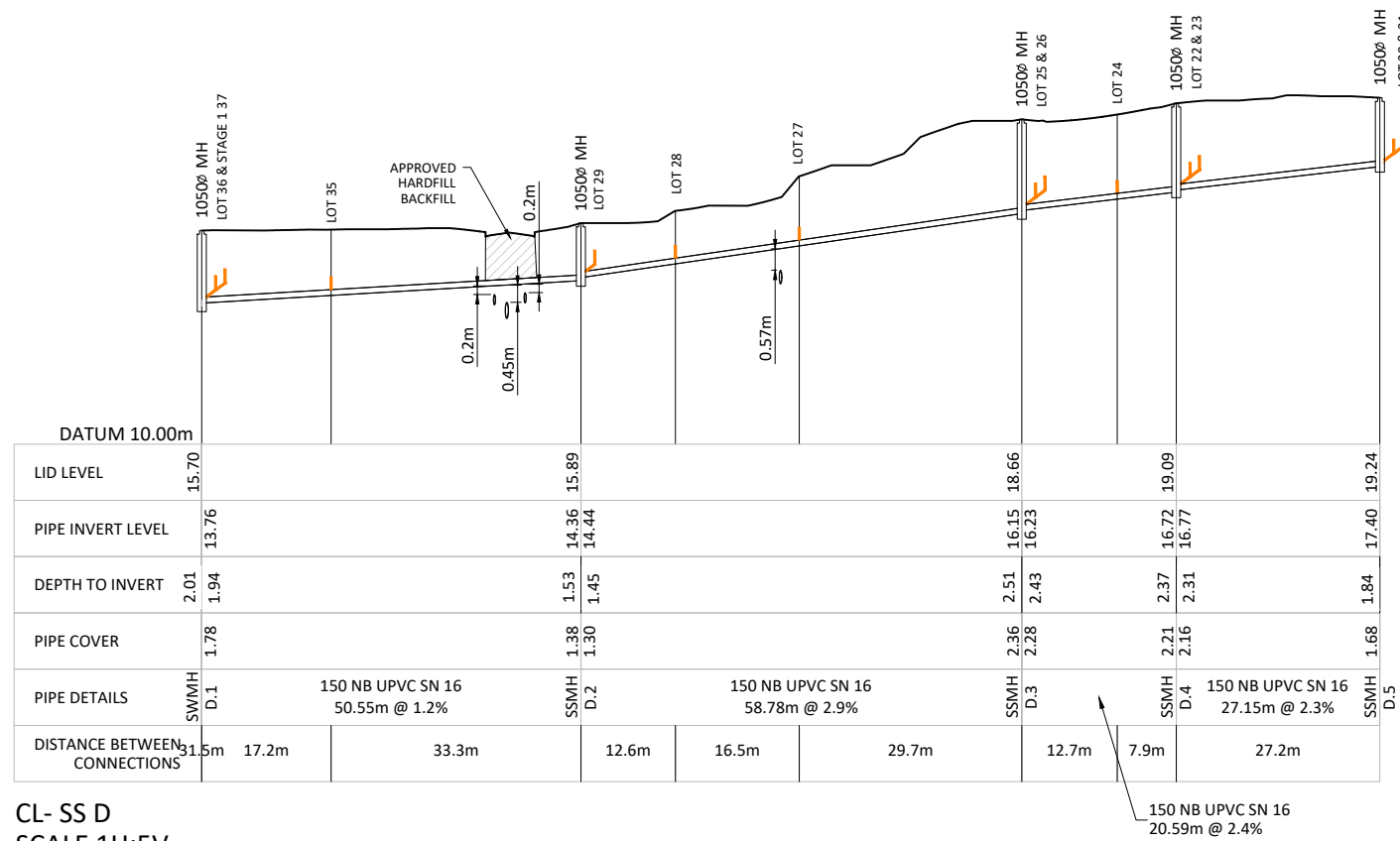

CL- SS D  
SCALE 1H:5V

REVISION	CHANGES	CHECKED	DATE
A	RESOURCE CONSENT	VC	16/04/2019

COPYRIGHT:  
This document and the copyright in this document remain the property of Crang Consulting Ltd. The contents of this document may not be reproduced either in whole or in part by any means whatsoever without the prior written consent of Crang Consulting.

**CRANG CIVIL**  
CONSULTING ENGINEERS

PHONE +64 09 330 3325  
WEB www.crangcivil.co.nz  
ADDRESS 1016a Great South Road, Penrose, Auckland  
POST PO Box 42-089, Orakei, Auckland 1745, NZ

CLIENT  
**POKORUA HOLDINGS LTD**

PROJECT  
**45 CONSTABLE ROAD WAIUKU STAGE 2**

TITLE  
**WASTEWATER LONGSECTIONS SHEET 1**

DATE	SCALE
APRIL 2019	A1 1:500
DRAWN SH	A3 1:1000
DESIGNED SH	REVISION A
PROJECT No 1231	DRAWING No 2_C402

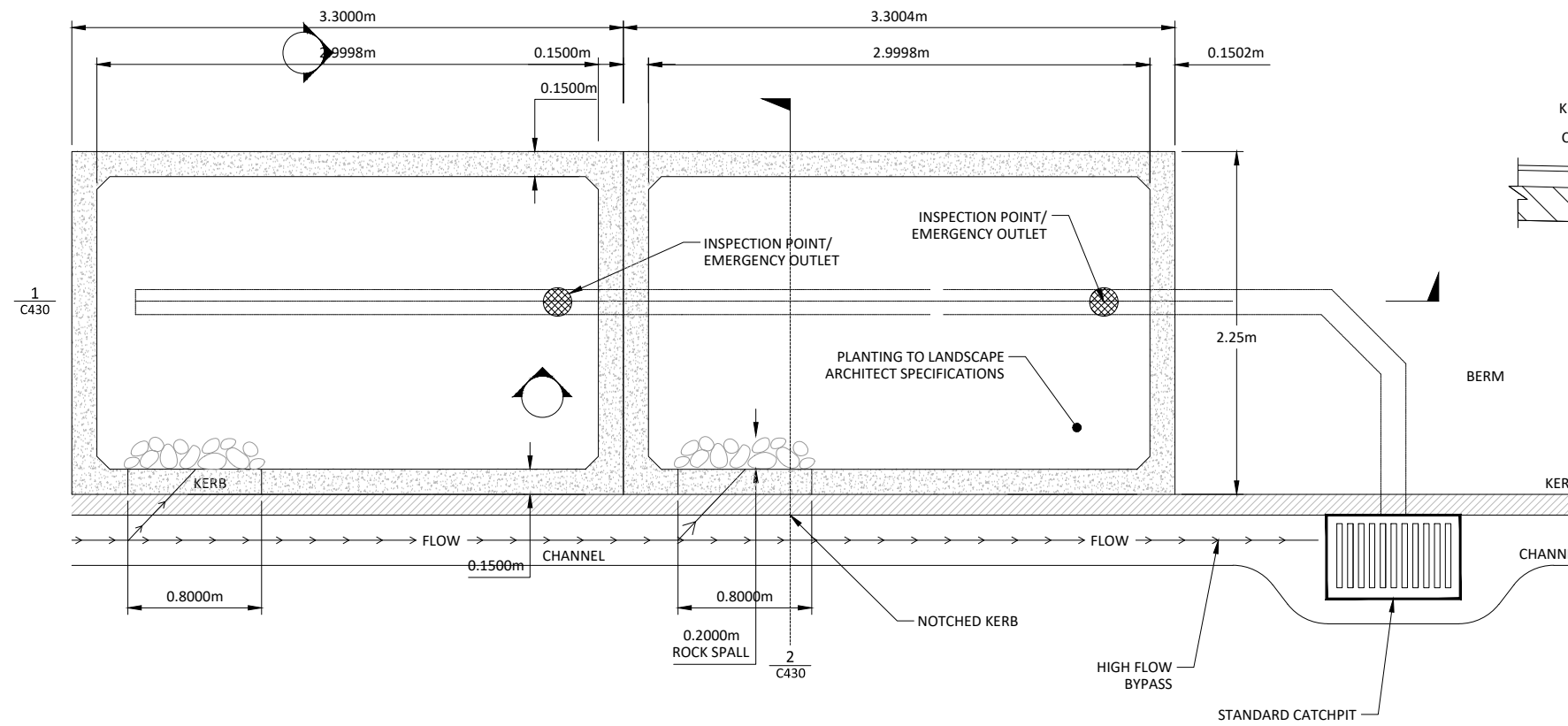

RAINGARDEN PLAN VIEW

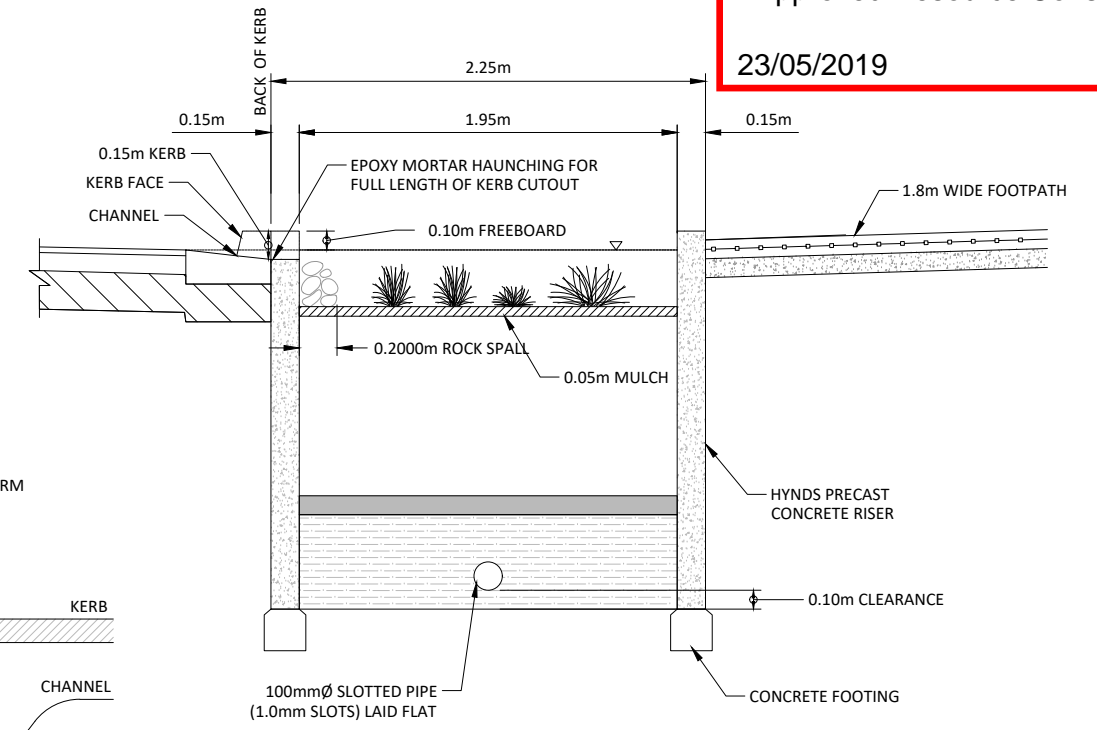

ROADSIDE RAINGARDEN  
TYPICAL CROSS SECTION

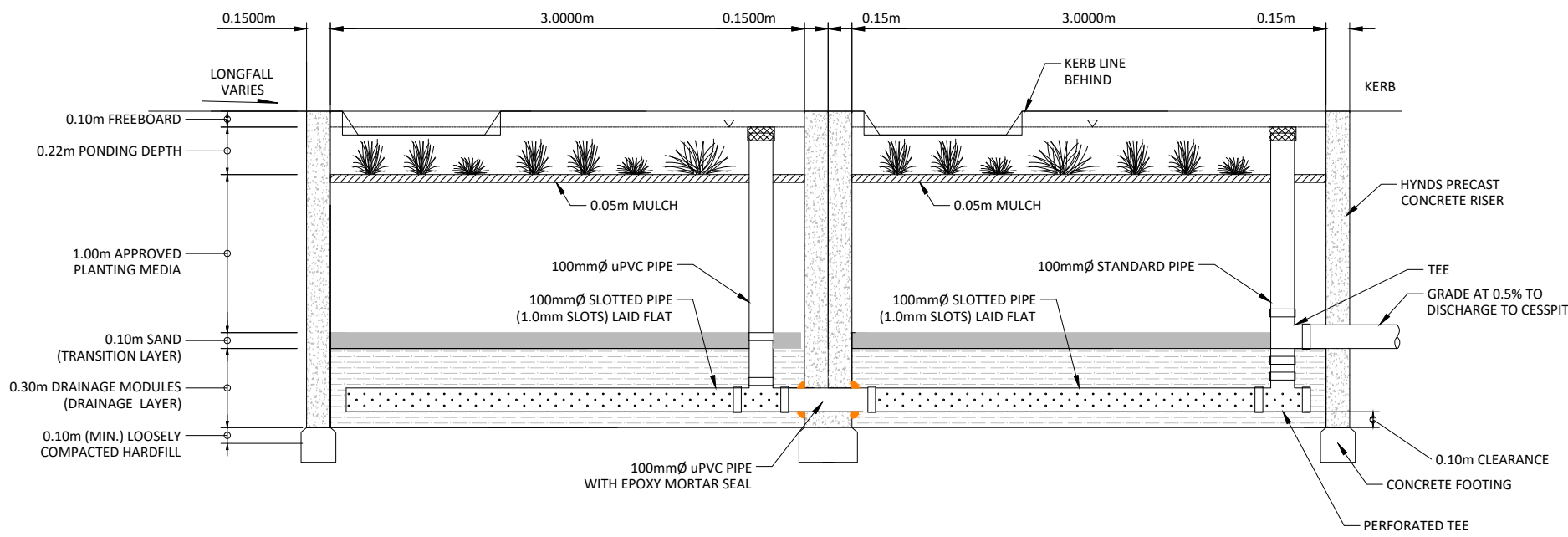

ROADSIDE RAINGARDEN  
LONGITUDINAL SECTION

CONSENT ISSUE

A	RESOURCE CONSENT	VC	16/04/2019
REVISION	CHANGES	CHECKED	DATE

COPYRIGHT:  
This document and the copyright in this document remain the property of Crang Consulting Ltd. The contents of this document may not be reproduced either in whole or in part by any means whatsoever without the prior written consent of Crang Consulting.

**CRANG CIVIL**  
CONSULTING ENGINEERS

phone +64 09 320 3325  
web www.crangcivil.co.nz  
address Unit 4, 517 Mount Wellington Highway, Auckland  
post PO Box 42-089, Orakei, Auckland 1745, NZ

CLIENT  
**POKORUA HOLDINGS LTD**

PROJECT  
**45 CONSTABLE ROAD WAIUKU STAGE 2**

TITLE  
**RAIN GARDEN DETAILS**

DATE	APRIL 2019	SCALE	A1 1:20
DRAWN	SH	A3 1:40	
DESIGNED	SH	REVISION	A
PROJECT No	1231	DRAWING No	2_C430

SAVED: P:\1231 - 45 Constable Road, Waiuku\Drawing\0\_STAGE 2\2\_C440 RAIN GARDEN CATCHMENT AREA PLAN.dwg - April 17, 2019. PRINTED: April 18, 2019

**LEGEND**

- PR LOT BOUNDARIES
- EX LOT BOUNDARIES
- STAGE 1 BOUNDARY
- STAGE 1 BOUNDARY
- PR CONCRETE FOOTPATH
- PR RAIN GARDEN

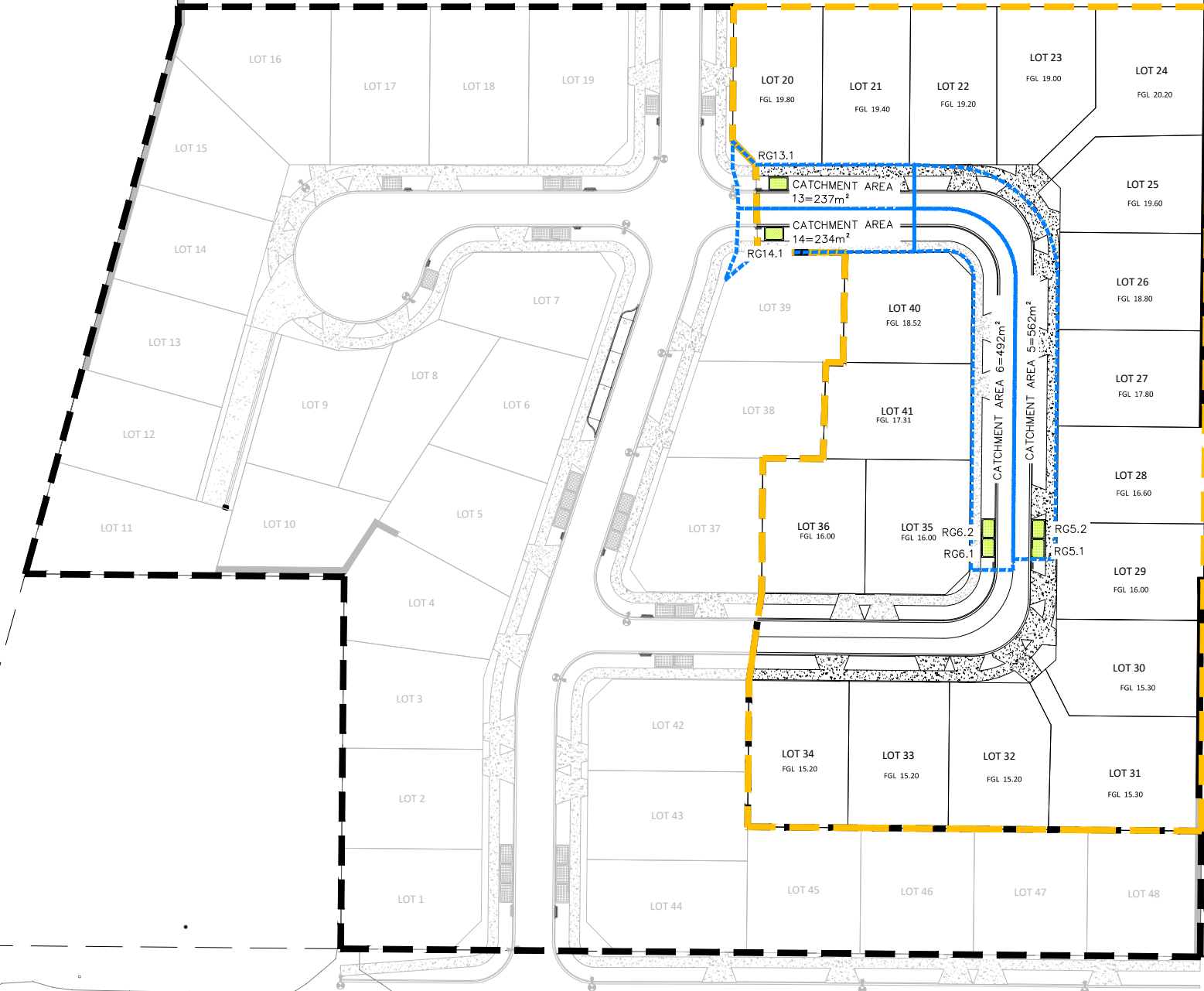

**CONSENT ISSUE**

REVISION	CHANGES	CHECKED	DATE
A	RESOURCE CONSENT	VC	16/04/2019

**COPYRIGHT:**  
This document and the copyright in this document remain the property of Crang Consulting Ltd. The contents of this document may not be reproduced either in whole or in part by any means whatsoever without the prior written consent of Crang Consulting.



phone +64 09 320 3325  
web www.crangcivil.co.nz  
address Unit 4, 517 Mount Wellington Highway, Auckland  
post PO Box 42-089, Orakei, Auckland 1745, NZ

**CLIENT**  
**POKORUA HOLDINGS LTD**

**PROJECT**  
**45 CONSTABLE ROAD WAIUKU STAGE 2**

**TITLE**  
**RAIN GARDEN CATCHMENT PLAN**

DATE	APRIL 2019	SCALE
DRAWN	SH	A1 1:500
DESIGNED	SH	A3 1:1000
PROJECT No	1231	DRAWING No
		2_C440
		REVISION
		A

**LEGEND**

- PR LOT BOUNDARIES
- EX LOT BOUNDARIES
- STAGE 2 BOUNDARY
- STAGE 1 BOUNDARY
- PROPOSED WATERMAIN SUPPLY
- PROPOSED RIDERMAIN SUPPLY
- EXISTING WATERMAIN SUPPLY
- STAGE 1 WATERMAIN SUPPLY

**NOTES:**

- ALL WORKS AND MATERIALS TO BE IN ACCORDANCE WITH WATERCARE ENGINEERING STANDARDS AND CODE OF PRACTICE
- CONTRACTOR TO LOCATE AND CONFIRM ALL EXISTING SERVICES AND MAINTAIN PROTECTION FOR DURATION OF WORKS
- CONNECTIONS TO LIVE NETWORK TO BE COMPLETED BY WATERCARE NOMINATED CONTRACTOR
- ALL WATERMAIN ROAD AND VEHICLE CROSSINGS TO BE HARDFILL BACKFILL 1.0m EITHER SIDE
- ANCHOR BLOCKS TO BE INSTALLED IN ACCORDANCE WITH WS15, WS16 & WS17
- REFER TO DRAWING C680 & C681 FOR DETAILS

**CONSENT ISSUE**

REVISION	CHANGES	CHECKED	DATE
A	RESOURCE CONSENT	VC	16/04/2019

**COPYRIGHT:**  
This document and the copyright in this document remain the property of Crang Consulting Ltd. The contents of this document may not be reproduced either in whole or in part by any means whatsoever without the prior written consent of Crang Consulting.

**CRANG CIVIL CONSULTING ENGINEERS**

phone +64 09 320 3325  
 web www.crangcivil.co.nz  
 address Unit 4, 517 Mount Wellington Highway, Auckland  
 post PO Box 42-089, Orakei, Auckland 1745, NZ

**CLIENT**  
POKORUA HOLDINGS LTD

**PROJECT**  
45 CONSTABLE ROAD  
WAIUKU  
STAGE 2





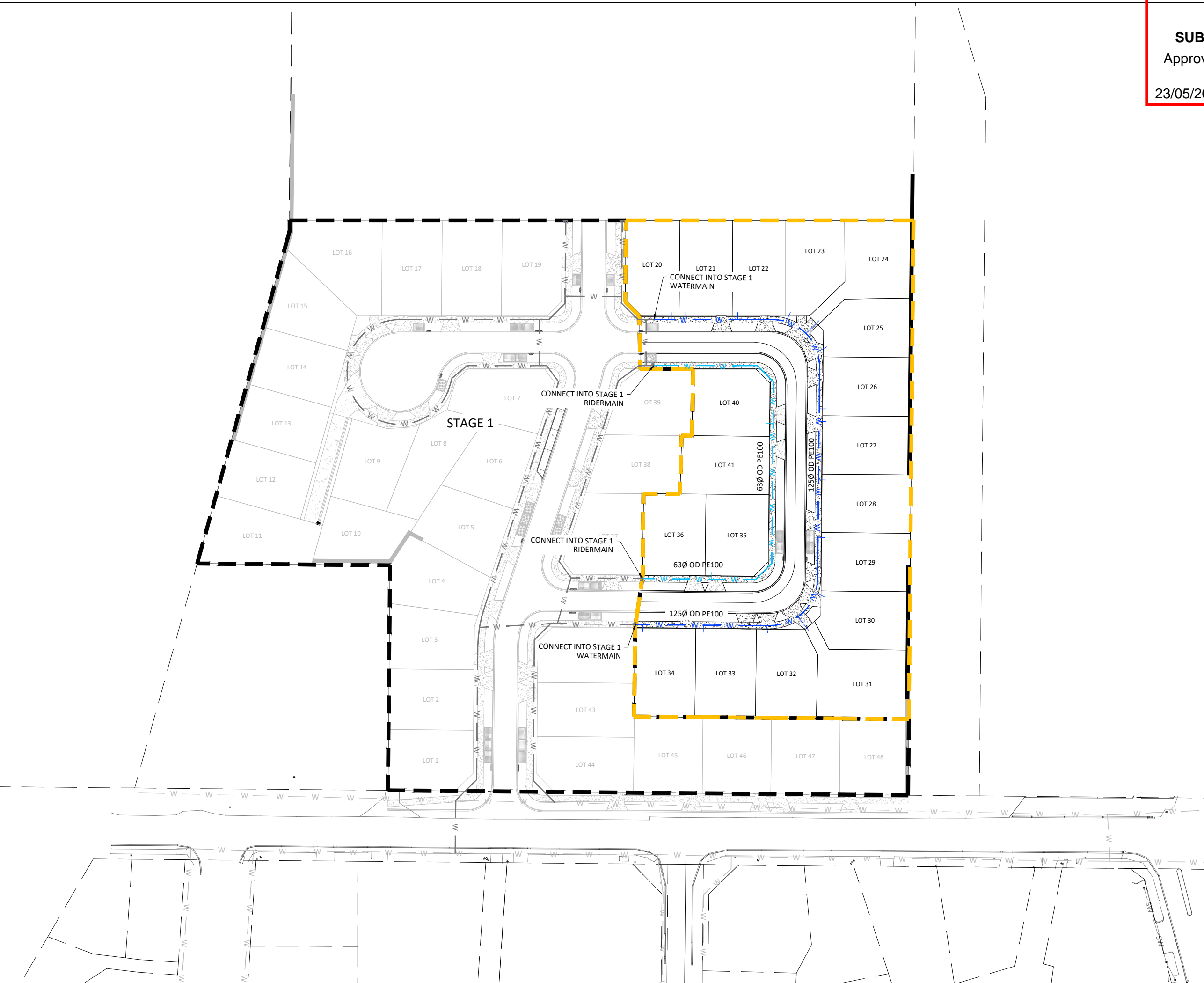

**TITLE**  
WATER SUPPLY PLAN

DATE	APRIL 2019	SCALE
DRAWN	SH	A1 1:500
DESIGNED	SH	A3 1:1000
PROJECT No	1231	DRAWING No
		2_C600
		REVISION
		A

SAVED: P:\1231 - 45 Constable Road, Waiuku\Drawing\0\_STAGE 2\2\_C600 WATER SUPPLY PLAN.dwg - April 18, 2019, PRINTED: April 18, 2019



LEGEND

-  PR LOT BOUNDARIES
-  EX LOT BOUNDARIES
-  STAGE 1 BOUNDARY
-  STAGE 2 BOUNDARY
-  KERMADEC NIKAU  
RHOPALOSTYLIS CHEESMANI
-  STAGE 1 TREES

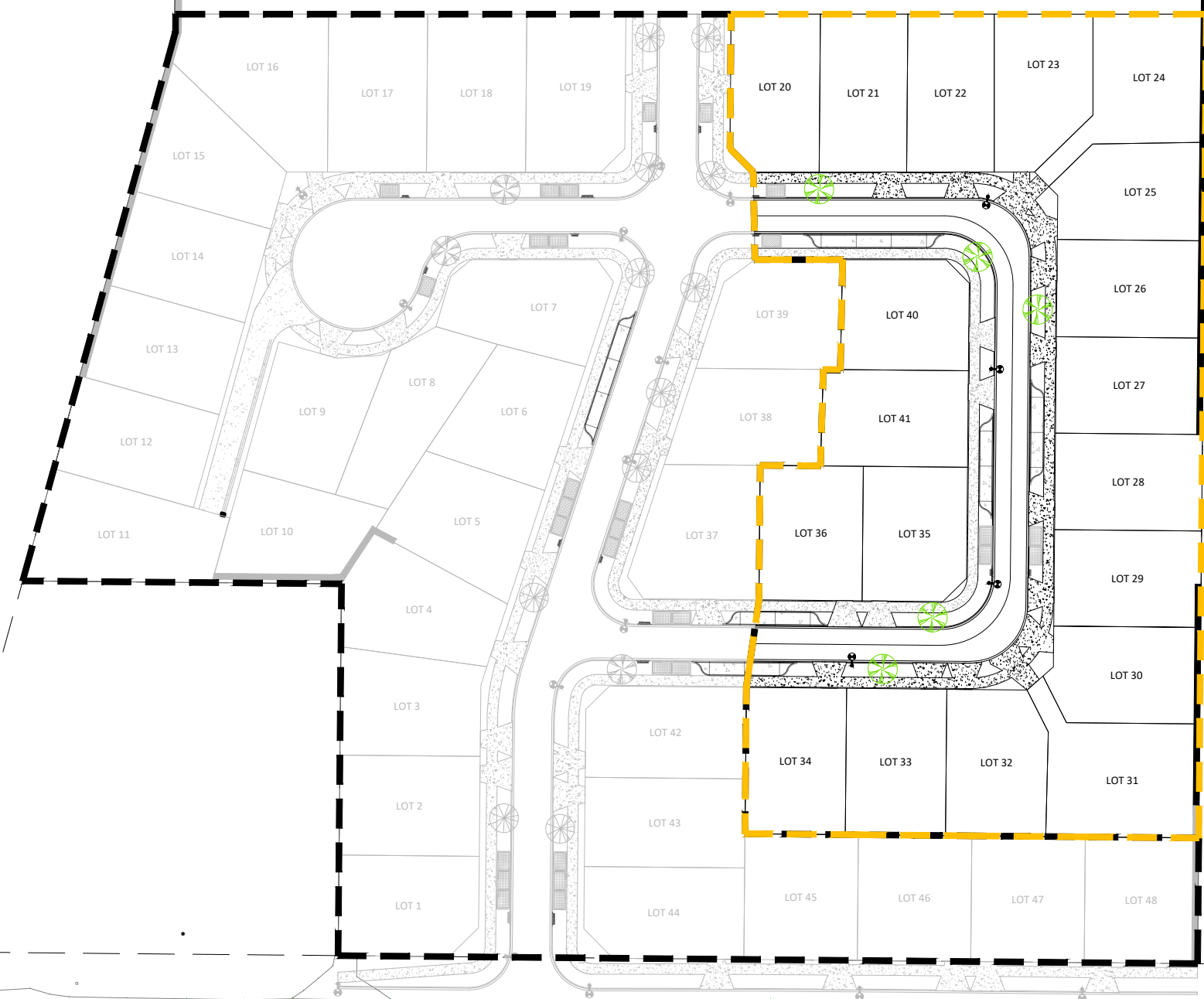

**CONSENT ISSUE**

REVISION	CHANGES	CHECKED	DATE
A	RESOURCE CONSENT	VC	16/04/2019

**COPYRIGHT:**  
This document and the copyright in this document remain the property of Crang Consulting Ltd. The contents of this document may not be reproduced either in whole or in part by any means whatsoever without the prior written consent of Crang Consulting.

**CRANG CIVIL CONSULTING ENGINEERS**  
 phone +64 09 320 3325  
 web www.crangcivil.co.nz  
 address Unit 4, 517 Mount Wellington Highway, Auckland  
 post PO Box 42-089, Orakei, Auckland 1745, NZ

**CLIENT**  
POKORUA HOLDINGS LTD

**PROJECT**  
45 CONSTABLE ROAD  
WAIUKU  
STAGE 2

**TITLE**  
STREET TREES PLAN

DATE	APRIL 2019	SCALE	A1 1:500
DRAWN	SH	A3 1:1000	
DESIGNED	SH	REVISION	
PROJECT No	1231	DRAWING No	2_C700
		REVISION	A



**LEGEND**

- PR LOT BOUNDARIES
- EX LOT BOUNDARIES
- STAGE 1 BOUNDARY
- STAGE 2 BOUNDARY
- PROPOSED POWER
- PROPOSED TELECOM
- STAGE 1 POWER
- STAGE 1 TELECOM

NOTES:  
1. POWER AND TELECOM LAYOUT AND CONNECTIONS TO BE CONFIRMED WITH SERVICE PROVIDER

**CONSENT ISSUE**

REVISION	CHANGES	CHECKED	DATE
A	RESOURCE CONSENT	VC	16/04/2019

**COPYRIGHT:**  
This document and the copyright in this document remain the property of Crang Consulting Ltd. The contents of this document may not be reproduced either in whole or in part by any means whatsoever without the prior written consent of Crang Consulting.



phone +64 09 320 3325  
web www.crangcivil.co.nz  
address Unit 4, 517 Mount Wellington Highway, Auckland  
post PO Box 42-089, Orakei, Auckland 1745, NZ

**CLIENT**  
**POKORUA HOLDINGS LTD**

**PROJECT**  
**45 CONSTABLE ROAD WAIUKU STAGE 2**

**TITLE**  
**SERVICES PLAN**

DATE	APRIL 2019	SCALE	A1 1:500
DRAWN	SH	A3	1:1000
DESIGNED	SH	REVISION	A
PROJECT No	1231	DRAWING No	2_C800

