

Auckland Unitary Plan Operative in part

PROPOSED PLAN CHANGE 82

Plan change 82 - Amendments to Schedule 14 Historic Heritage Schedule

Public notification: 18 August 2022

Close of submissions: 29 September 2022

This is a council initiated plan change

Explanatory note – not part of proposed plan change

The proposed plan change seeks to amend Schedule 14.1 Schedule of Historic Heritage, Schedule 14.3 Historic Heritage Place maps and the planning maps to update the category status and/or other information for 99 historic heritage places that are already identified in the historic heritage schedule. The proposed amendments include the deletion of some historic heritage places.

Plan change provisions

Note:

Amendments proposed by this plan change to the Auckland Unitary Plan are underlined for new text and ~~strikethrough~~ where existing text is proposed to be deleted. The use of Indicates that there is more text, but it is not being changed. These are used when the whole provisions if too long to be included.

Plan Change 82

Proposed amendments to Chapter L Schedules (Schedule 14.1 Schedule of Historic Heritage and Schedule 14.3 Historic Heritage Place maps)

Notes:

1. New text is shown as underlined and deleted text as ~~strikethrough~~.
2. Some existing text is shown to place the changes in context.

Attachment A

Plan Change 82 to the Auckland Unitary Plan (Operative in part)

Proposed amendments to Chapter L: Schedule 14.1 Schedule of Historic Heritage

Chapter L: Schedules

Schedule 14.1 Historic Heritage Schedule

Proposed change(s): Amend the entries in Schedule 14.1 as shown below

Notes:

1. New text is shown as underline and deleted text as ~~strikethrough~~
2. Only the entries in Schedule 14.1 that are proposed to be amended are shown.

ID	Place Name and/or Description	Verified Location	Verified Legal Description	Category	Primary Feature	Heritage Values	Extent of Place	Exclusions	Additional Rules for Archaeological Sites or Features	Place of Māori Interest or Significance
00056	Broadcasting Corporation of New Zealand Transmitter Station 1YA radio transmitter station	2-12 Selwood Road, Henderson	LOT 8 DP 1034; road reserve	A* <u>A</u>	Transmitter station	A,B, <u>D</u> , <u>E</u> ,F,G, <u>H</u>	Refer to planning maps	Interior of building(s); <u>cell phone tower; driveway; post-1935 transmission equipment; shipping container/shed</u>		
00075	Residence	147 Sturges Road, Henderson	LOT 3 DP 193533	B		A,F	Refer to planning maps	Interior of building(s)		
00106	Residence	8 Kellys Road, Oratia	PT LOT 13 DP 10987	B		F	Refer to planning maps	Interior of building(s)		
00127	Falls Hotel (former)	Falls Park, 22 Alderman Drive, Henderson	PT LOT 7 DP 1467; LOT 2 DP 564257	A* <u>B</u>	Hotel	A,B,F,G	Refer to planning maps	Interior of building(s); <u>post-1992 single storey additions</u>		
00134	Swan Swan's Arch and vault	Swan Arch Reserve, Central Park Drive, Te Atatu-Atatū South	LOT 39 DP 134558	A* <u>B</u>	Arch; vault	A, <u>B</u> ,F,G	Refer to planning maps			
00143	Henderson Railway Station	Henderson Railway Station, 35 Rainside Avenue, Henderson	Railway reserve; road reserve	A* <u>B</u>	Station building	A,B,F, <u>H</u>	Refer to planning maps	Interior of building(s); <u>buildings and structures constructed after 1987</u>		
00168	Residence Semadeni residence	19 Longbush Road, Te Atatu-Atatū Peninsula	Lot 87 DP 203198	A* <u>B</u>	Residence	A,F,G	Refer to planning maps	Interior of building(s)		
00189	St Andrews Sunday School Hall (former)	40 Rankin Avenue (also known as 22 Margan Avenue), New Lynn	LOT 1 DP 49993	B		A,B,F	Refer to planning maps	Interior of building(s)		
00200	Kiln Gardner Bros & Parker /Ambrico downdraught kiln	Ambrico Historic Reserve, 8 Ambrico Place, New Lynn	LOT 3 DP 124443; LOT 4 DP 124443	A* <u>A</u>	Kiln	A,B, <u>D</u> ,F, <u>G</u>	Refer to planning maps	Interior of building(s); <u>Te Toi Uku museum building</u>	Yes	

ID	Place Name and/or Description	Verified Location	Verified Legal Description	Category	Primary Feature	Heritage Values	Extent of Place	Exclusions	Additional Rules for Archaeological Sites or Features	Place of Māori Interest or Significance
00252	Donner House, including and studios	50 Kohu Road, Titirangi	LOT 46 DP 19360	A* <u>A</u>	Donner House Residence and two studios	A,B,D,E,F,G,H	Refer to planning maps	Interior of building(s) Donner House bathrooms and laundry, except for floor plan of these rooms; interior of 1963 brick studio		
00854	Gillespie House (former)	59 Seaview Road, Glenfield	LOT 50 DP 51749	A*	Residence	A,F,G	Refer to planning maps	Interior of building(s)		
00895	Manager's House (former)	57 Colonial Road Chelsea Estate, Chatswood	Lot 1 DP 405428	A* <u>A</u>	Manager's House (former)	A,B,D,E,F,G,H	Refer to planning maps	Interior of building(s) Interior of kitchen and bathrooms		
00896	Chelsea Estate Refinery cottages (former)	60 Colonial Road, Birkenhead	LOT 5 DP 405428; road reserve	A* <u>A</u>	Four cottages Cottages	A,B,D,F,G,H	Refer to planning maps	Interior of building(s)		
00897	LeRoy Homestead (former) Eversleigh (former) Le Roy homestead (former)	3 Glade Place, Birkenhead	Lot 2 DP 80447	A* <u>B</u>	Residence	A,F,G	Refer to planning maps	Interior of building(s); <u>garage</u>		
00898	Gilderdale Thompson residence (former)	9 Hinemoa Street, Birkenhead	Lot 1 DP 11421	A* <u>B</u>	Residence	A,F,G	Refer to planning maps	Interior of building(s)		
00899	Hellaby's Butcher Shop (former) Marinovic Buildings-R & W Hellaby Limited Building (former)	94 Hinemoa Street, Birkenhead	LOT 100 DP 498519; road reserve	A* <u>B</u>	Building; outbuildings brick outbuilding	A,B,F,G,H	Refer to planning maps	Interior of building(s), except interior of tiled room on corner of ground floor		
00901	All Saints Church and hall	181 Hinemoa Street, Birkenhead	Lot 2 DP 15597	A* <u>B</u>	Church	A,B,F,G,H	Refer to planning maps	Interior of building(s)		
00902	Zion Hill Methodist Church complex	237 Onewa Road, Birkenhead	Pt Lot 7 DP 27187	A* <u>B</u>	Original 1885 church; original 1901 hall	A,B,D,F,G,H	Refer to planning maps	Interior of building(s); exterior of eastern detached outbuilding		

ID	Place Name and/or Description	Verified Location	Verified Legal Description	Category	Primary Feature	Heritage Values	Extent of Place	Exclusions	Additional Rules for Archaeological Sites or Features	Place of Māori Interest or Significance
								<u>Post-1964 additions and their interiors</u>		
00904	Pompallier Cemetery (Birkenhead and Northcote Protestant/Anglican and Roman Catholic cemeteries and urupa) Northcote/Birkenhead Anglican Cemetery, Birkenhead Catholic Cemetery and Urupā	Pompallier Reserve, Birkenhead Anglican Cemetery, Birkenhead Catholic Cemetery, R 2 Glenfield Road, Birkenhead	PT ALLOT 121 PARISH OF TAKAPUNA; PT ALLOT 152 PARISH OF TAKAPUNA	A* B	Graves	A,B,D,F,G,H	Refer to planning maps		<u>Yes</u>	
00906	Clement Wragge Gardens complex	Needles Eye Reserve, 8, 10-12 and 14 Awanui Street, Birkenhead	PT LOT 4 DP 3444; LOT 1 DP 192659; LOT 25A DP 211; road reserve; PART BED WAITEMATA HARBOUR SURVEY OFFICE PLAN 67176; CMA	A*	All pre-1923 garden features and plantings	A,B,D,G,H	Refer to planning maps			
00908	<u>Birkenhead War Memorial Monument</u>	Nell Fisher Reserve, R 204 Hinemoa Street, Birkenhead	Lot 1 DP 20559; <u>Pt Lot 1 DP 2922</u>	A* B	Monument	A,B,F,G,H	Refer to planning maps			
00909	Glenfield Road Public Cemetery Takapuna (Auckland) Public Cemetery/Birkenhead-Glenfield Cemetery	Glenfield Cemetery, Corner Glenfield Road and Eskdale Road R 228 Eskdale Road, Birkenhead	Pt Allot 122 Parish of TAKAPUNA; Pt Allot 122 Parish of TAKAPUNA	A* B	Graves	A,B,D,F,G,H	Refer to planning maps		<u>Yes</u>	
00910	St John the Baptist Church <u>and hall</u>	49 Church Street, Northcote Point	Lot 51 Allot 31 Sec 2 Parish of TAKAPUNA	A* B	Church; <u>hall</u>	A,B,F,H	Refer to planning maps	<u>Post-1975 additions including their interiors; garage, including the interior</u>		

ID	Place Name and/or Description	Verified Location	Verified Legal Description	Category	Primary Feature	Heritage Values	Extent of Place	Exclusions	Additional Rules for Archaeological Sites or Features	Place of Māori Interest or Significance
00912	St Peter's Rural Training School for Māori Boys (former)/St Peter's Māori College (former)/Hato Petera Petēra College (former)/Administration building, and school buildings complex	103 College Road, Northcote	Lot 2 DP 134763	A* B	Hato Petera School buildings complex Refer to Schedule 14.3	A,B,C,F,G,H	Refer to planning maps	Interior of building(s); refer to Schedule 14.3 for the features that are exclusions		Yes
00913	St Aidan's Presbyterian Church	97 Onewa Road, Northcote	LOT 2 DP 156500	A* B	Church	A,B,F,G,H	Refer to planning maps	Interior of building(s); post-1977 additions		
00914	Northcote College – C Block Northcote District High School Secondary and Intermediate Blocks (former)	Northcote College, 1 Kauri Glen Road, Northcote	Pt Lot DP 70475	A* B	C School Block School buildings	A,B,F,H	Refer to planning maps	Interior of building(s); post-1951 additions		
00915	Northcote Public School Infant Department (former)/Old gymnasium Northcote District School Infant Block (former)/Manual Training School (former)	Northcote College, 1 Kauri Glen Road, Northcote	Pt Lot 1 DP 70475	A* B	Building-T- shaped school building	A,B,F,H	Refer to planning maps	Lean-to additions along the southern and western elevations; lift		
00917	Northcote Tavern Hotel (former)	37 Queen Street, Northcote Point	PT LOT 7 DP 23966; LOT 4 DP 23966; road reserve	A* A	Tavern Hotel	A,B,F,G,H	Refer to planning maps	Interior of building(s); free-standing garage; post-1970 additions		
00920	Northcote Post Office (former)	115 Queen Street, Northcote Point	Lot 1 DP 122388; road reserve	A* B	1929 portion of building	A,B,F,G,H	Refer to planning maps	Interior of building(s); later additions 1972 addition		
00921	Bridgeway Cinema/ and shops (former)/Waitemata Bus and Transport Company (former)	120-128 Queen Street, Northcote Point	Pt Lot 1 DP 2133; LOT 6 DP 123599; road reserve	A* B	Cinema/shop complex -Building	A,B,F,H	Refer to planning maps	Interior of building(s)		

ID	Place Name and/or Description	Verified Location	Verified Legal Description	Category	Primary Feature	Heritage Values	Extent of Place	Exclusions	Additional Rules for Archaeological Sites or Features	Place of Māori Interest or Significance
00922	Thomas Hilditch shop, and dwelling and workshop (former)	130 Queen Street, Northcote Point	Lot 1 DP 13328; road reserve	A* B	Shop; dwelling; workshop-residence	A,F,G,H	Refer to planning maps	Interior of building(s)		
00924	<u>Northcote</u> War Memorial Hall	2 Rodney Road, Northcote Point	<u>LOT 1 ALLOT 53 PARISH OF TAKAPUNA</u> ; Lot 2 Allot 53 Parish of TAKAPUNA; road reserve	A* B	Hall <u>Building</u>	A,B,F,G,H	Refer to planning maps	Interior of building(s)		
00925	Onewa Masonic Lodge Onewa No. 182 (former)	14 Rodney Road, Northcote Point	Lot 8 Allot 52 Parish of TAKAPUNA	A* B	<u>Masonic Lodge Building</u>	A,B,F,G,H	Refer to planning maps	Interior of building(s)		
00926	Northcote War Memorial Pavilion	69 Onewa Road (corner Onewa Road and Lake Road), Northcote	PT ALLOT 2 PARISH OF TAKAPUNA; road reserve	A* A	Pavilion	A,B,E,G,H	Refer to planning maps			
00927	Northcote Point Sea Wall sea wall, including sea wall at "The Gold Hole"	2 Queen Street, Gold Hole, R 13 Princes Street, R 2 Sulphur Beach Road, Northcote Point	Lot 1 DP 66872; Part Harbour BED SO 45029; Lot 1 DP 172523; PT BED AUCKLAND HARBOUR SURVEY OFFICE PLAN 67077; PT WAITEMATA HARBOUR BED SURVEY OFFICE PLAN 45028; CMA	A* B	Sea wall	A,B,D,E,G,H	Refer to planning maps	<u>Northcote Point wharf; function venue building; motorway ramp</u>	Yes	
00928	Public telephone box	Corner Queen Street and Stafford Street Road, Northcote Point	Road reserve	A* B	Telephone box	B,H A,F,G	Refer to planning maps	<u>Verandah of adjacent building at 143 Queen Street, Northcote Point</u>		
00930	Birkenhead & and Northcote Gas Company wharf	R 20 Council Terrace, Northcote Point	PART-BED WAITEMATA HARBOUR SURVEY OFFICE PLAN 67176 PT HARBOUR BED; LOT 2 DP 62708; LOT	A* B	Wharf <u>structure</u> remnants	A,D,H	Refer to planning maps	Buildings and structures that are not the primary feature		

ID	Place Name and/or Description	Verified Location	Verified Legal Description	Category	Primary Feature	Heritage Values	Extent of Place	Exclusions	Additional Rules for Archaeological Sites or Features	Place of Māori Interest or Significance
			<u>11 DP 45780; ALLOT 541 PARISH OF TAKAPUNA; CMA</u>							
00932	Lymington Castle	47 Verbena Road, Birkdale	Lot 3 DP 315307	A*	Residence	A,F,G	Refer to planning maps	Interior of building(s)		
01003	Residence <u>Quinton Villa</u>	1 Queen Street, Northcote Point	Allot 32 Town of WOODSIDE	A* B	Residence	A,F,G,H	Refer to planning maps	Interior of building(s); <u>motorway ramp</u>		
01050	Frank Sargeson's Cottage	14A Esmonde Road, Takapuna	Pt Lot 1 DP 105922	A* A	Cottage	A,B,D,F,G,H	Refer to planning maps			
01052	Lake House	Barrys Point Reserve, 37 Fred Thomas Drive, Takapuna	LOT 2 DP 61305	A* B	Lake House villa <u>Residence</u>	A,B,F,G	Refer to planning maps	<u>Sprinkler shed; methane mitigation shed; sculptures; pergola; the following interior spaces: toilets; kitchens</u>		
01054	<u>Pumphouse and "Green Shed"</u>	Lake Pupuke Reserve, Killarney Park, 39 Killarney Street, Takapuna	PT LOT 3 DP 1558; LOT 1 DP 1DP 84317	A* B	1904 Pumphouse <u>pumphouse;</u> <u>chimney</u>	A,B,D,F,G,H	Refer to planning maps	Interior of building(s); <u>post-1983 additions; amphitheatre including stage, seating and storage spaces</u>		
01055	Duddings <u>Dudding's Store</u> (former)	335 Lake Road, Hauraki	Pt Lot 1 DP 61717; road reserve	A* B	Main brick building <u>Two-storey building</u>	A,F,G	Refer to planning maps	Interior of building(s); <u>1982/3 rear extension</u>		
01058	St Joseph's -Convent <u>Industrial School and Orphanage for Boys</u> (former)	2 Taharoto Road, Takapuna	Pt Allotment 77 Parish of Takapuna	A* B	Former convent <u>school and orphanage building</u>	A,B,F,G,H	Refer to planning maps	Interior of building(s); modern school and accessory buildings		
01059	<u>Watts' residence (former)</u> <u>/ Golder House (former)</u>	14 Rewiti Avenue, Takapuna	Lot 1 DP 206400	A* A	Residence; <u>including attached garage on Rewiti Street</u>	A,E,F,G,H	Refer to planning maps	<u>2018 additions, including their interiors</u>		

ID	Place Name and/or Description	Verified Location	Verified Legal Description	Category	Primary Feature	Heritage Values	Extent of Place	Exclusions	Additional Rules for Archaeological Sites or Features	Place of Māori Interest or Significance
01060	Castor Bay Battery complex	Kennedy Park, R 137 Beach Road, 141 Beach Road, 139 Beach Road, Castor Bay	ALLOT 463 PARISH OF TAKAPUNA; LOT 1 DP 104826; LOT 2 DP 104826; LOT 10 DP 38175; LOT 11 DP 38175; LOT 12 DP 38175; LOT 13 DP 38175; CMA	A* A	All World War II military-associated installations-The former Battery Observation Post, gun emplacements, searchlight emplacements, engine room, parade ground and terrace, and barracks/recreation building at 139 Beach Road	A,B,D,E,F,G,H	Refer to planning maps	Interior of barracks/recreation building at 139 Beach Road; playground; toilet block		
01062	War Memorial Gates memorial gates and coronation trees	Takapuna Primary School, 23 Auburn Street (Albert Street frontage), Takapuna	Pt Allot 79 Parish of TAKAPUNA; road reserve	A* B	Memorial gates; two Coronation oak trees	A,B,G,H	Refer to planning maps			
01072	Merksworth Merksworth Castle	253 Hurstmere Road, R 255 Hurstmere Road, Takapuna	Lot 1 DP 362322; LOT 2 DP 362322; LOT 4 DP 7523; SEC 1 SO 68419; CMA	A* B	Residence	A,B,F,G,H	Refer to planning maps	Interior of building(s); garage		
01073	Hurstmere	288 Hurstmere Road, Takapuna	Lot 1 DP 46813	A* B	Residence	A,F,G	Refer to planning maps	Interior of building(s)		
01083	Second House	18 Northboro Road, Hauraki	Lot 2 DP 35324	A* A	Residence	A,B,D,E,F,G,H	Refer to planning maps	Interior of building(s) Interior of the residence except for the floor plan, exposed rafters, raked ceiling with diagonally-laid sarking and plywood wall linings; garage/laundry attached to the southwest of the residence; exterior deck on the northeast		

ID	Place Name and/or Description	Verified Location	Verified Legal Description	Category	Primary Feature	Heritage Values	Extent of Place	Exclusions	Additional Rules for Archaeological Sites or Features	Place of Māori Interest or Significance
								<u>side of the residence;</u> <u>accessory buildings</u>		
01084	First House	20 Northboro Road, Hauraki	Lot 3 DP 35324	A* <u>A</u>	Residence	A, <u>B</u> , <u>D</u> ,E,F,G, <u>H</u>	Refer to planning maps	Interior of building(s)		
01095	Shop/residence <u>Grocer shop and residence</u> (former)	58 Calliope Road, Stanley Point	Lot 6 DP 340; road reserve	A* <u>B</u>	Commercial building	A,F, <u>G</u> ,H	Refer to planning maps	Interior of building(s); <u>northern one-story extension</u>		
01098	Robert Duder House <u>Homestead</u>	11 Church Street, Devonport	Lot 1 Deeds 1092	A* <u>B</u>	Residence	A,F, <u>G</u> ,H	Refer to planning maps	Interior of building(s); <u>garage</u>		
01099	Holy Trinity Church and Hall	20 Church Street, <u>2 Vauxhall Road and 4 Vauxhall Road</u> , Devonport	<u>Lot 1 DP 57880</u> ; Lot 2 DP 57880; <u>Lot 3 DP 57880</u>	A* <u>B</u>	Church; hall	A,B,F,G,H	Refer to planning maps	<u>Vicarage</u> ; <u>1957 vestry extension to the church</u> ; <u>western entrance foyer addition to church</u> ; <u>carport</u> ; <u>1989 southern extension to the hall</u>		
01100	Devonport Power Station (former)	47-49 Church Street, Devonport	PT ALLOT 17A SEC 2 PARISH OF TAKAPUNA; road reserve	A* <u>B</u>	Power station building	A,B, <u>E</u> ,F,G,H	Refer to planning maps	Interior of building(s)		
01103	Takapuna Boating Club and saltwater swimming pool	17 Sir Peter Blake Parade, Bayswater	LOT 1 DP 20033; Lot 2 DP 20033; Part Lot 1 DP 17189; Pt Lot 1 DP 19921; road reserve; CMA	A* <u>B</u>	Boating Club building	A, <u>B</u> ,F,G	Refer to planning maps	Interior of building(s)		
01104	St Michael and All Angels Church (<u>former</u>)	159 Bayswater Avenue, Bayswater	Lot 1 DP 93090; road reserve	A* <u>B</u>	Church	A,B,F,G,H	Refer to planning maps	<u>Front boundary fence</u>		
01106	Elizabeth House	5 King Edward Parade, Devonport	PT ALLOT 19 SEC 2 PARISH OF TAKAPUNA	A* <u>A</u>	Residence <u>Elizabeth house</u>	A, <u>B</u> ,F,G,H	Refer to planning maps	Interior of building(s), <u>except the main staircase and original</u>		

ID	Place Name and/or Description	Verified Location	Verified Legal Description	Category	Primary Feature	Heritage Values	Extent of Place	Exclusions	Additional Rules for Archaeological Sites or Features	Place of Māori Interest or Significance
								dining room ceiling; <u>four rear garages</u>		
01107	Rockcliff	6A King Edward Parade, Devonport	Lot 1 DP 77570	A* <u>A</u>	Residence	A,F,G,H	Refer to planning maps	Interior of building(s); <u>rear 1996 dwelling unit;</u> <u>swimming pool;</u> <u>pergola</u>		
01108	Masonic Tavern	29 King Edward Parade, Devonport		A*	Masonic Tavern	A,B,C,D,E,F,G,H	Refer to planning maps	Interior of building(s)	Yes	Yes
01111	Takapuna Grammar School	Takapuna Grammar School, 210 Lake Road, Belmont	Lot 1 DP 18718	A* <u>B</u>	<u>U-plan main Main block (1927-1938)</u>	A,B,F,G,H	Refer to planning maps	Interior of building(s); <u>post-1990 buildings and structures</u>		
01112	Buffalo Hall/Court Victoria Hall/ <u>Buffalo Hall (former)</u>	2 Lake Road <u>21 Albert Road,</u> Devonport	Lot 2 DP 20511; SEC 1 SO 470272; SEC 2 SO 470272; road reserve	A* <u>B</u>	Hall	A,B,F,G,H	Refer to planning maps	Interior of building(s)		
01113	Residence Mays' residence (former)	9 Mays Street, Devonport	LOT 4 DP 49550; LOT 6 DP 198; PT LOT 7 DP 198	A* <u>B</u>	Residence	A,F,G,H	Refer to planning maps	Interior of building(s)		
01115	First State house on the North Shore	27 Niccol Avenue, Narrow Neck	Lot 1 DP 122558	A* <u>B</u>	Residence	A,B,F,G,H	Refer to planning maps	Interior of building(s)		
01118	St Paul's Presbyterian Church (former) and <u>Mount Victoria Presbyterian and general cemetery graveyard</u>	100A and 100B Victoria Road, Devonport	LOT 1 DP 464763; LOT 2 DP 2 DP 464763; SEC 1 SO 464762; road reserve	A* <u>B</u>	Church; graves	A,B,D,E,F,G,H	Refer to planning maps		<u>Yes</u>	
01119	St Frances de Sales and <u>All Souls Catholic Church and cemetery graveyard</u>	2A and 2B Albert Road, Devonport	LOT 1 DP 24804; AlotM26A <u>ALLOT M26A</u> Sec 2 Parish of TAKAPUNA	A* <u>B</u>	Church; graves	A,B,D,E,F,G,H	Refer to planning maps	Presbytery and accessory buildings on 2A Albert Road	<u>Yes</u>	

ID	Place Name and/or Description	Verified Location	Verified Legal Description	Category	Primary Feature	Heritage Values	Extent of Place	Exclusions	Additional Rules for Archaeological Sites or Features	Place of Māori Interest or Significance
01120	The Esplanade Hotel	1 Victoria Road, Devonport	SEC 2 SO 473763; road reserve	A* <u>A</u>	Hotel building	A,B,F,G,H	Refer to planning maps	<u>Interior of upper floors except for staircases; arched openings in halls and above doorways; toplight windows; fireplaces. Refer to diagram in Schedule 14.3 for ground floor exclusions</u>		
01121	Devonport Post Office (former)/ <u>Devonport Borough Council Building</u> (former)	3 Victoria Road, Devonport	Pt Land On DP 737; road reserve	A* <u>B</u>	Interior features: main stair; upstairs Victoria Road- frontage offices; Council Chamber and public foyer; back stairs <u>Building</u>	A,B,F,G,H	Refer to planning maps	<u>Verandah; interior of building(s), except public foyer and main stair, first floor offices fronting Victoria Road, Council Chamber, back stairs</u>		
01122	Mays Building <u>Mays' Buildings</u>	5-15 and 17 -19 Victoria Road, Devonport	LOT 1 DP 30140; LOT 4 DP 44089; road reserve	A* <u>B</u>	May's Building <u>Each of the three buildings that are collectively known as Mays' Buildings</u>	A,B,F,G,H	Refer to planning maps	<u>Interior of building(s), except for the arcade and rear alley</u>		
01123	Post Office (former)	10 Victoria Road, Devonport	LOT 1 DP 152818; road reserve	A* <u>B</u>	Post Office <u>building</u>	A,B, <u>D</u> ,F,G,H	Refer to planning maps	Interior of building(s)		
01124	Bank of New Zealand (former)	14 Victoria Road, Devonport	Allot 77 Sec 2 Parish of TAKAPUNA; Allot 78 Sec 2 Parish of TAKAPUNA; road reserve	A* <u>B</u>	Bank <u>building</u>	A,B,F,G,H	Refer to planning maps	Interior of building(s)		
01132	Victoria Theatre	48-56 Victoria Road, Devonport	Pt Lot 20A Deeds T12; road reserve	A* <u>A</u>	Victoria -Theatre	A,B, <u>D,E</u> ,F,G,H	Refer to planning maps	<u>Interior of toilets and projection rooms</u>		
01134	Devonia Building	61 -67 Victoria Road, Devonport	Land On DP 3720; road reserve	A* <u>B</u>	Devonia Building	A,B ,F,G,H	Refer to planning maps	Interior of building(s)		

ID	Place Name and/or Description	Verified Location	Verified Legal Description	Category	Primary Feature	Heritage Values	Extent of Place	Exclusions	Additional Rules for Archaeological Sites or Features	Place of Māori Interest or Significance
01136	Alisons' Buildings	73-79 Victoria Road, Devonport	LOT 7 DP 1972; PT LOT 8_DP 1972; road reserve	A* <u>B</u>	Alisons' Buildings	A,B,F,G,H	Refer to planning maps	Interior of building(s)		
01143	Earnscliffe	44 Williamson Avenue, Belmont	Lot 40 DP 37086	A* <u>B</u>	Residence	A,E,F,G	Refer to planning maps	Interior of building(s)		
01144	O'Neills Point Cemetery	<u>O'Neill's Cemetery Park</u> , R 122 Bayswater Avenue, <u>Bayswater Takapuna</u>	Pt Allot 13 Sec 1 Parish of TAKAPUNA	A* <u>A</u>	Graves	A,B,D,E,F,G,H	Refer to planning maps		<u>Yes</u>	
01146	Memorial Drive	R 29 and 34 Lake Road, Devonport	LOT 1 DP 171325; LOT 2 DP 77578; SEC 3 BLK VI SD RANGITOTO; PT SEC 7 BLK IV SD RANGITOTO; RECLAIMED LAND DP 693; road reserve	A* <u>B</u>	<u>69 M</u> memorial trees; <u>62</u> memorial plaques; <u>four cross-shaped garden beds</u>	A,B,F,G	Refer to planning maps			
01147	Shell path	<u>Queens Parade Reserve</u> , <u>Queens Parade and King Edward Parade</u> , <u>Devonport Waterfront</u>	<u>PART HARBOUR BED SO 20236</u> ; <u>LOT 1 DP 22936</u> ; road reserve; <u>CMA</u> ; <u>PART HARBOUR BED SURVEY OFFICE PLAN 20236</u>	A*	Shell path	A,H	Refer to planning maps			
01149	E.W. Alison Memorial and clock <u>Alison Clock</u>	Marine Square, R 3 Queens Parade, Devonport	Lot 1 DP 22936; road reserve	A* <u>B</u>	Memorial, clock <u>Clock</u>	A,B,D,G,H	Refer to planning maps			
01150	Hydrographic Survey Station and mast <u>Windsor Reserve commemorative landscape</u>	Windsor Reserve, R 2 Victoria Road, Devonport	PT ALLOT 22C SEC 2 PARISH OF TAKAPUNA; <u>LOT 2 DP 110332</u> ; road reserve <u>CMA</u>	A* <u>B</u>	Survey Station; mast <u>Hydrograph Survey Station; and mast; J.P Mays and H. Frankham South African War Memorial fountain and stone</u>	A,B,H	Refer to planning maps	<u>Buildings and structures that are not primary features, except for commemorative plaques; park infrastructure and furniture; footpaths; bandstand, except for the 1903 concrete pond</u>		

ID	Place Name and/or Description	Verified Location	Verified Legal Description	Category	Primary Feature	Heritage Values	Extent of Place	Exclusions	Additional Rules for Archaeological Sites or Features	Place of Māori Interest or Significance
								wall and memorial stone; cast iron replica horses in the fountain; brick and tile pond wall around the fountain		
01151	Devonport World War I Memorial	Windsor Reserve, corner of Victoria Road and Flagstaff Terrace King Edward Parade, Devonport	Road reserve	A* A	Memorial	A,B,F,G,H	Refer to planning maps			
01152	Fountain	Windsor Reserve, corner of Victoria Road and Flagstaff Terrace, Devonport	Road reserve	A*	Fountain	A,B,H	Refer to planning maps			
01153	Tainui Landing Monument	Torpedo Bay Reserve, R42 King Edward Parade, Devonport	ALLOT 40 SEC 2 PARISH OF TAKAPUNA; road reserve; CMA	A* B	Monument	A,B,F,G	Refer to planning maps			Yes
01154	Memorial to J.P. Mays and H. Frankham	Windsor Reserve, Flagstaff Terrace, Devonport	LOT 2 DP 110322	A*	Memorial	A	Refer to planning maps			
01157	Magazine Rock	King Edward Parade, Devonport		A*	Rock	A	Refer to planning maps			
01158	Watson Memorial Clock	Duders Beach, King Edward Parade (opposite Church Street), Devonport	PART HARBOUR BED SURVEY OFFICE PLAN 20236 PLAN 20236; CMA; road reserve	A* B	Clock	A,B,D,G,H	Refer to planning maps			
01160	Original Devonport Wharf site	King Edward Parade, Devonport		A*	Site of wharf and any physical remains, plaque	A,D	To be defined#		Yes	

ID	Place Name and/or Description	Verified Location	Verified Legal Description	Category	Primary Feature	Heritage Values	Extent of Place	Exclusions	Additional Rules for Archaeological Sites or Features	Place of Māori Interest or Significance
01161	Execution Site plaque	King Edward Parade Reserve, King Edward Parade (opposite Mays Street), Devonport	PART HARBOUR BED SURVEY OFFICE PLAN20236; road reserve	A*	Site of execution	A,B	Refer to planning maps			
01162	Boat Building Industry plaque	Duders Beach, King Edward Parade Reserve, King Edward Parade, Devonport	Road reserve	A*	Plaque	A,B	Refer to planning maps			
01163	D'Urville of the Astrolabe Plaque	Torpedo Bay, King Edward Parade (adjacent to 64 King Edward Parade), Devonport	Road reserve	A*	Plaque	A,B	Refer to planning maps			
01164	Te Puna Springs site Takapuna spring site (R11/3312)	Torpedo Bay, King Edward Parade 62 King Edward Parade, Devonport	Pt Allot 12 Sec 2 Parish of Takapuna; Pt Harbour Board Survey Office Plan 20236; Road reserve	A* A	Site of spring Escarpment and covered spring cavity at rear of 62 King Edward Parade	A,B,C,D,H	Refer to planning maps	Post-1900 buildings and structures	Yes	Yes
01165	Mount Victoria Anglican Cemetery/public graveyard	Takarunga/Mount Victoria, Albert Road (also known as R 24 Kerr Street), Devonport	LOT 2 DP 24804	A* A	Graves	A,B,C,D,E,F,G,H	Refer to planning maps		Yes	Yes
01166	St Augustine's Memorial Church and Mission hall (former)	95A Calliope Road, Stanley Point	Pt Lot 68 DP 1055	A* B	Church; hall	A,B,F,G,H	Refer to planning maps			
01168	Nothing Happened plaque	Windsor Reserve, R-2 Victoria Road, Devonport	PT ALLOT 22C SEC 2 PARISH OF TAKAPUNA; road reserve	A*	Plaque	A,B	Refer to planning maps			
01246	Rotherham House	27A Rutland Road, Stanley Point	Lot 2 DP 327968	A* A	Residence	A,B,D,E,F,G,H	Refer to planning maps	Interior of building (s) Post-1978 interiors		

ID	Place Name and/or Description	Verified Location	Verified Legal Description	Category	Primary Feature	Heritage Values	Extent of Place	Exclusions	Additional Rules for Archaeological Sites or Features	Place of Māori Interest or Significance
01372	Our Lady Star of the Sea graveyard Church and cemetery	28 Picton Street, Howick	LOT 5 DP 48322	A* B	Church and cemetery Cemetery; graveyard	A,B,D,F,G,H	Refer to planning maps		Yes	
02267	Major Bremner's Cottage	99 McQuoids Road, Flat Bush	Lot 2 DP 106761	B		A,F,G	Refer to planning maps	Interior of building(s)		
02501	Munro Homestead homestead, including and stables	120 Monument Road, Clevedon	Lot 2 DP 197869 Lot 2000 DP 530495, Lot 1 DP 512932	B	Residence; stables	A,B,F,G,H	Refer to planning maps			
02686	Red Bluff/Castor Bay Battery recreation hut (former)	139 Beach Road, Castor Bay	Lot 11 DP 38175	A	Dormitory	A,B,D,E,F,H		Interior of building(s)		

Attachment B

Plan Change 82 to the Auckland Unitary Plan (Operative in part)

**Proposed amendments to Chapter L: Schedule 14.3 Historic Heritage Place
maps**

Notes:

1. Add the following maps to Schedule 14.3 Historic Heritage Place maps
2. Only the maps proposed to be added to Schedule 14.3 are shown

Map 14.3.14 Schedule ID 912 – St Peter's Rural Training School (former)/St Peter's Māori College (former)/Hato Petēra College (former)



Map 14.3.15 Schedule ID 1120 – Esplanade Hotel

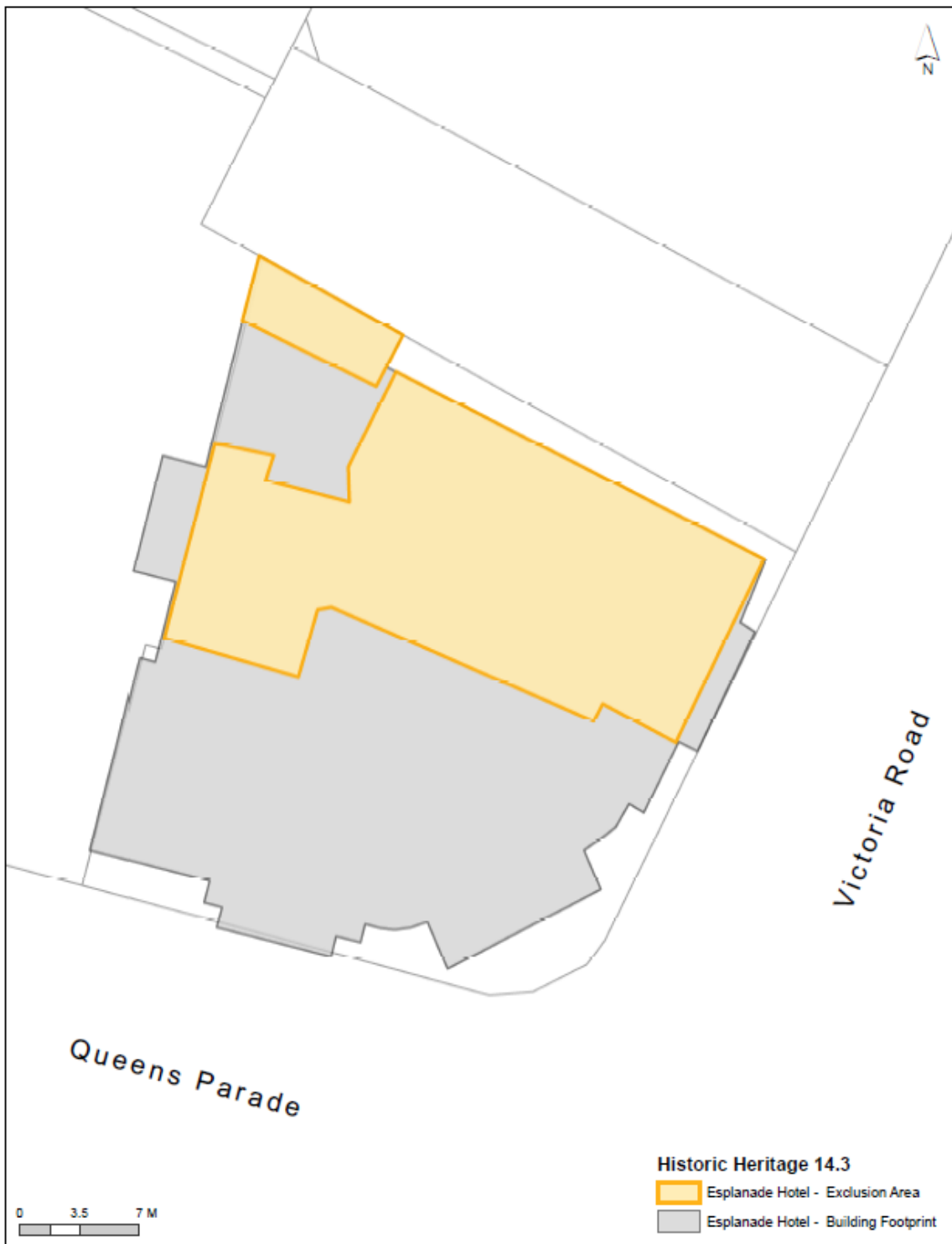

**Schedule 14.3 - 1 Victoria Road, Devonport
ID1120 - Esplanade Hotel**

Attachment C

Plan Change 82 to the Auckland Unitary Plan (Operative in part)

**Proposed amendments to Auckland Unitary Plan GIS Viewer
(Planning maps)**

Notes:

1. Amend the Historic Heritage Overlay Extent of Place maps on the Plan maps as shown
2. The description of the map changes in italics does not form part of the plan change

Local Board Area:	Henderson-Massey
ID:	00056
Place name and/or description	1YA radio transmitter station
Subject property:	2-12 Selwood Road, Henderson
Legal Description:	LOT 8 DP 1034
Proposed changes:	<i>Amend Historic Heritage Overlay Extent of Place so it applies to the area shown below</i>

Proposed Historic Heritage Overlay Extent of Place



Existing Historic Heritage Overlay Extent of Place



Local Board Area:	Henderson-Massey
ID:	00075
Place name and/or description	Residence
Subject property:	147 Sturges Road, Henderson
Legal Description:	LOT 3 DP 193533
Proposed changes:	<i>Delete Historic Heritage Overlay Extent of Place from 147 Sturges Road</i>

Proposed Historic Heritage Overlay Extent of Place (no overlay)



Existing Historic Heritage Overlay Extent of Place



Local Board Area:	Waitākere Ranges
ID:	00106
Place name and/or description	Residence
Subject property:	8 Kellys Road, Oratia
Legal Description:	PT LOT 13 DP 10987
Proposed changes:	<i>Delete Historic Heritage Overlay Extent of Place from 8 Kellys Road</i>

Proposed Historic Heritage Overlay Extent of Place (no overlay)



Existing Historic Heritage Overlay Extent of Place



Local Board Area:	Henderson-Massey
ID:	00127
Place name and/or description	Falls Hotel (former)
Subject property:	Falls Park, 22 Alderman Drive, Henderson
Legal Description:	PT LOT 7 DP 1467; LOT 1 DP 24633; LOT 2 DP 24633
Proposed changes:	<i>Amend Historic Heritage Overlay Extent of Place so it applies to the area shown below</i>

Proposed Historic Heritage Overlay Extent of Place

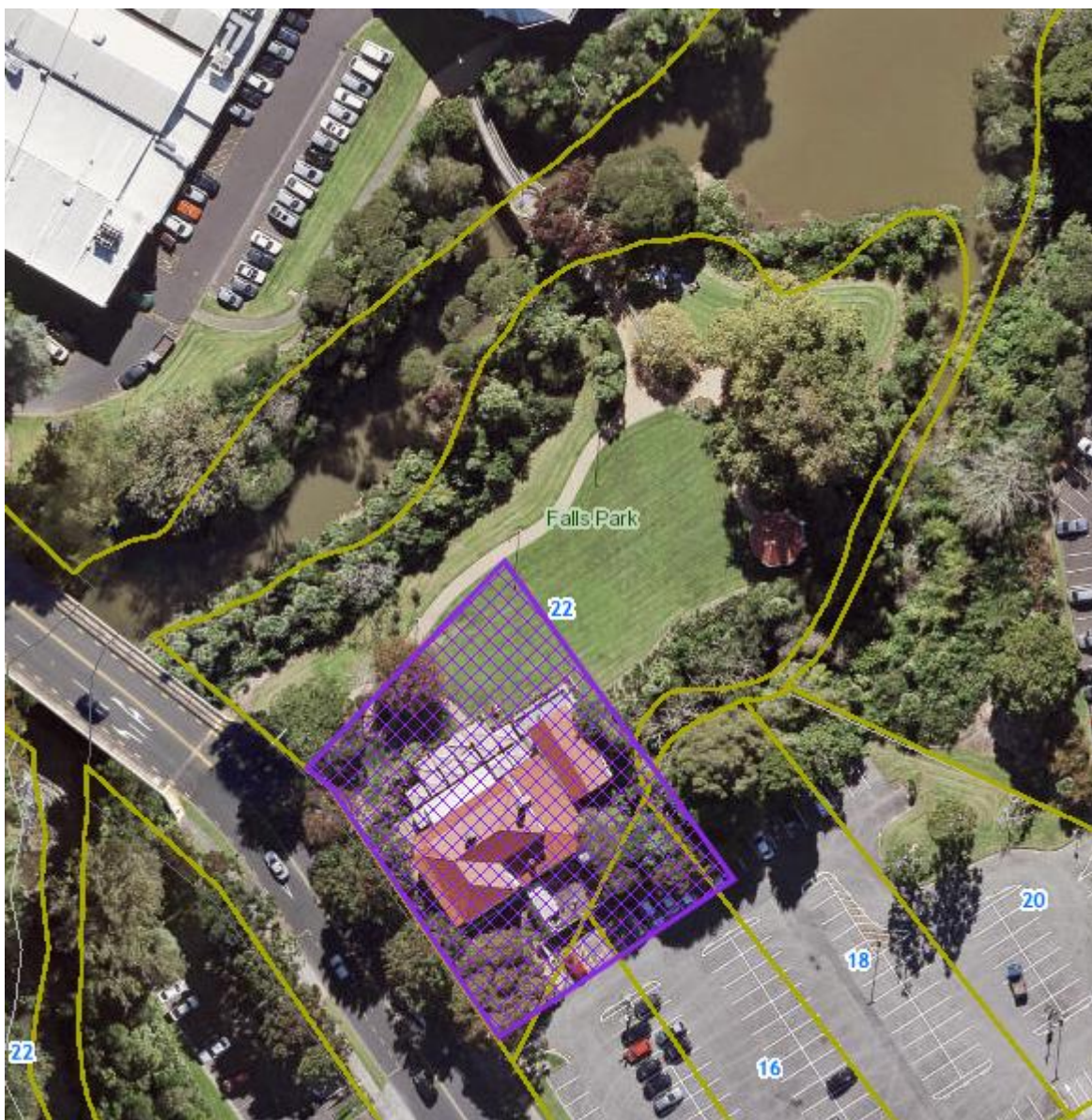

Existing Historic Heritage Overlay Extent of Place (blue outline)



Local Board Area:	Whau
ID:	00189
Place name and/or description	St Andrews Sunday School Hall (former)
Subject property:	40 Rankin Avenue (also known as 22 Margan Avenue), New Lynn
Legal Description:	LOT 1 DP 49993
Proposed changes:	<i>Delete Historic Heritage Overlay Extent of Place</i>

Proposed Historic Heritage Overlay Extent of Place (no overlay)



Existing Historic Heritage Overlay Extent of Place



Local Board Area:	Whau
ID:	00200
Place name and/or description	Gardner Bros & Parker /Ambrico downdraught kiln
Subject property:	Ambrico Historic Reserve, 8 Ambrico Place, New Lynn
Legal Description:	LOT 3 DP 1244443; LOT 4 DP 1244443
Proposed changes:	<i>Amend Historic Heritage Overlay Extent of Place so it applies to the area shown below</i>

Proposed Historic Heritage Overlay Extent of Place



Existing Historic Heritage Overlay Extent of Place



Local Board Area:	Kaipātiki
ID:	00854
Place name and/or description	Gillespie House (former)
Subject property:	59 Seaview Road, Glenfield
Legal Description:	LOT 50 DP 51749
Proposed changes:	<i>Delete the Historic Heritage Overlay Extent of Place from 59 Seaview Road</i>

Proposed Historic Heritage Overlay Extent of Place (no overlay)

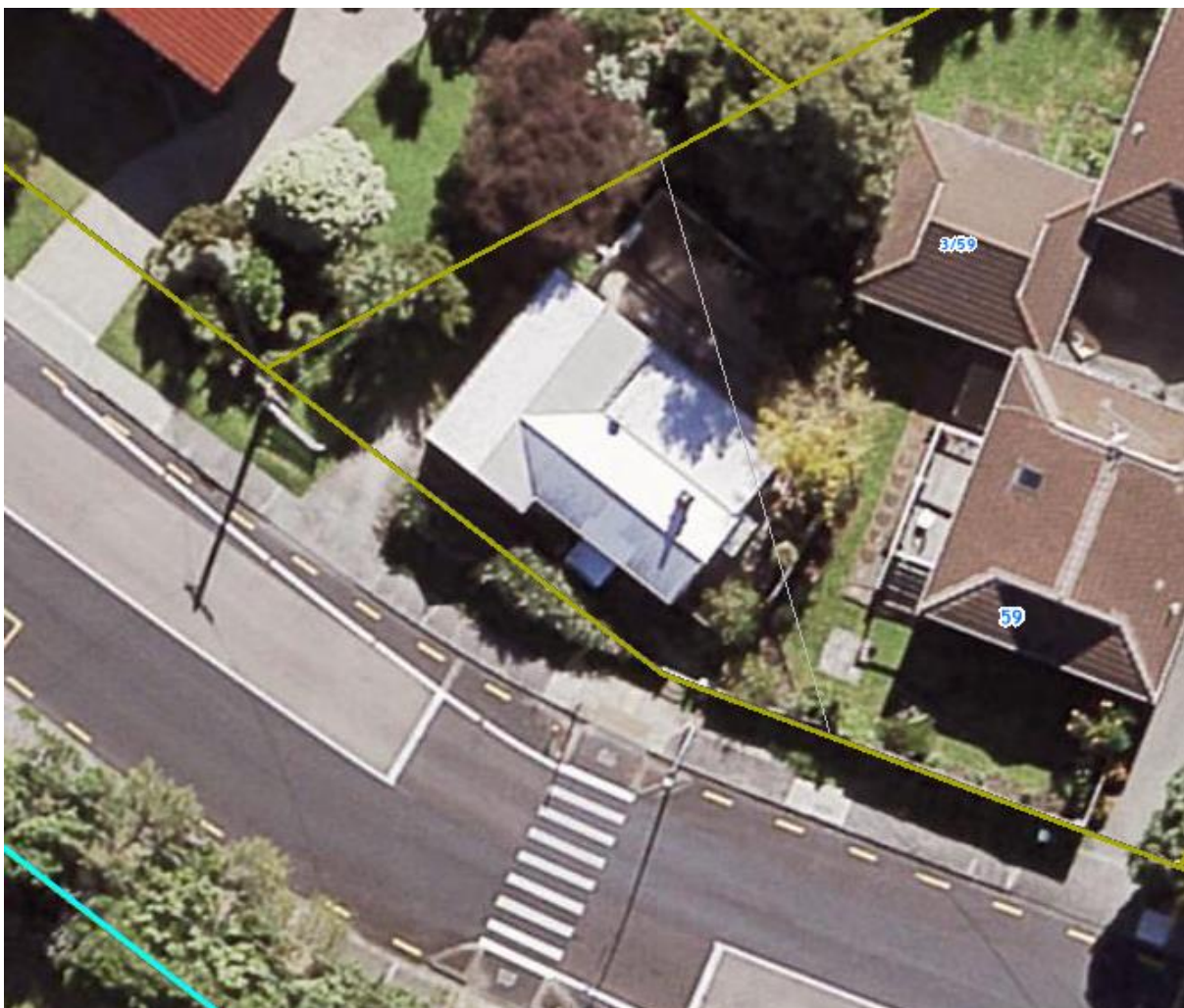

Existing Historic Heritage Overlay Extent of Place (blue outline)

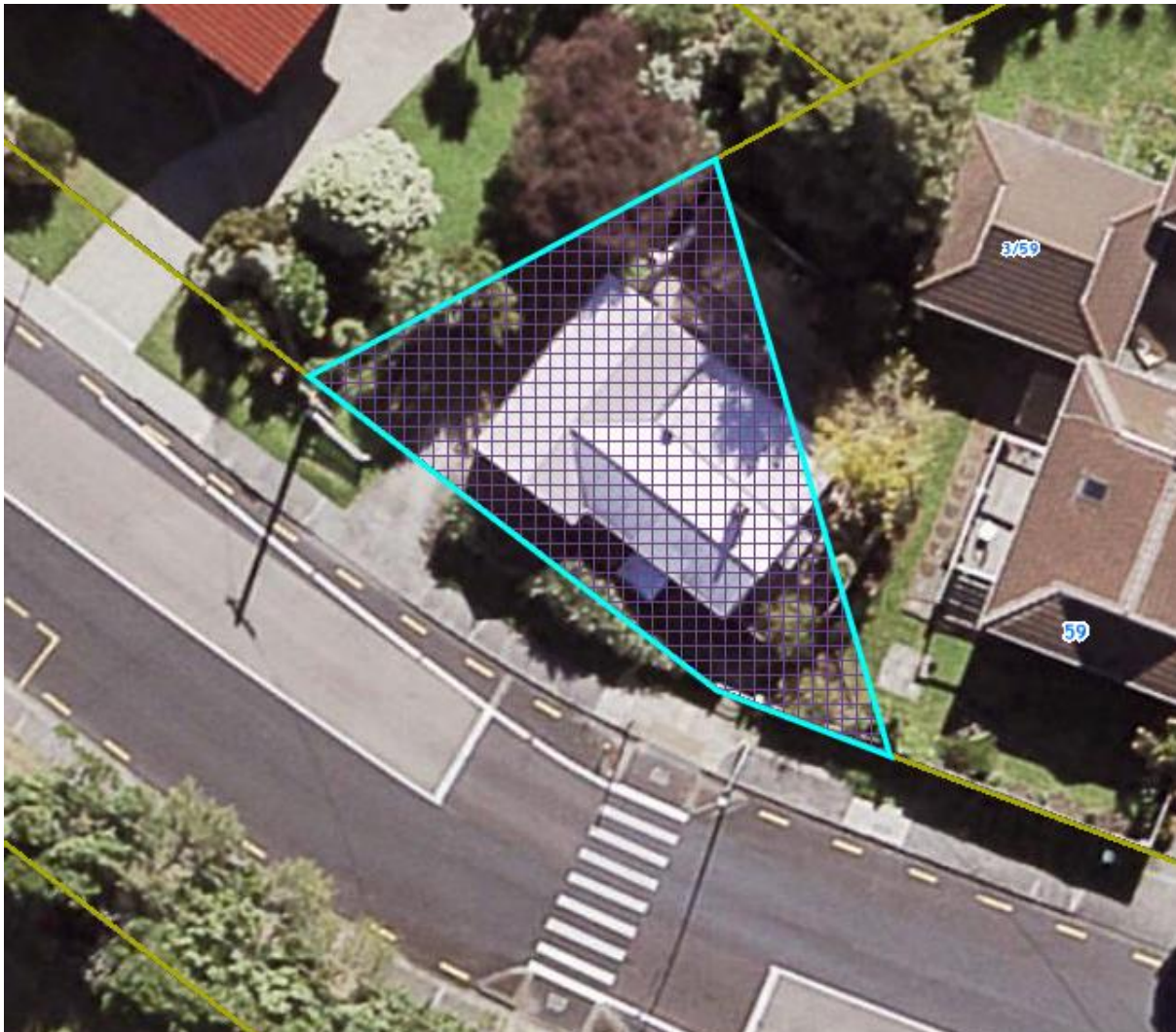

Local Board Area:	Kaipātiki
ID:	00895
Place name and/or description	Manager's House (former)
Subject property:	57 Colonial Road Chelsea Estate, Chatswood
Legal Description:	LOT 1 DP 405428
Proposed changes:	<i>Delete Historic Heritage Overlay Place (purple dot). Add Historic Heritage Overlay Extent of Place to the area shown below.</i>

Proposed Historic Heritage Overlay Extent of Place



Existing Historic Heritage Overlay Place (purple dot within red circle)



Local Board Area:	Kaipātiki
ID:	00902
Place name and/or description	Zion Hill Methodist Church complex
Subject property:	237 Onewa Road, Birkenhead
Legal Description:	Pt Lot 7 DP 27187
Proposed changes:	<i>Amend the Historic Heritage Overlay Extent of Place so that it applies to the area below</i>

Proposed Historic Heritage Overlay Extent of Place



Existing Historic Heritage Overlay Extent of Place (blue outline)



Local Board Area:	Kaipātiki
ID:	00906
Place name and/or description	Clement Wragge Gardens complex
Subject property:	Needles Eye Reserve, 8, 10-12 and 14 Awanui Street, Birkenhead
Legal Description:	PT LOT 4 DP 3444; LOT 1 DP 192659; LOT 25A DP211; road reserve; PART BED WAITEMATA HARBOUR SURVEY OFFICE PLAN 67176; CMA
Proposed changes:	<i>Delete Historic Heritage Overlay Extent of Place from 8, 10-12 and 14 Awanui Street</i>

Proposed Historic Heritage Overlay Extent of Place (no overlay)



Existing Historic Heritage Overlay Extent of Place (blue outline)



Local Board Area:	Kaipātiki
ID:	00908
Place name and/or description	Birkenhead War Memorial Monument
Subject property:	Nell Fisher Reserve, R 204 Hinemoa Street, Birkenhead
Legal Description:	Lot 1 DP 20559; PT LOT 1 DP 2922
Proposed changes:	<i>Amend Historic Heritage Overlay Extent of Place so that it applies to the area shown below</i>

Proposed Historic Heritage Overlay Extent of Place

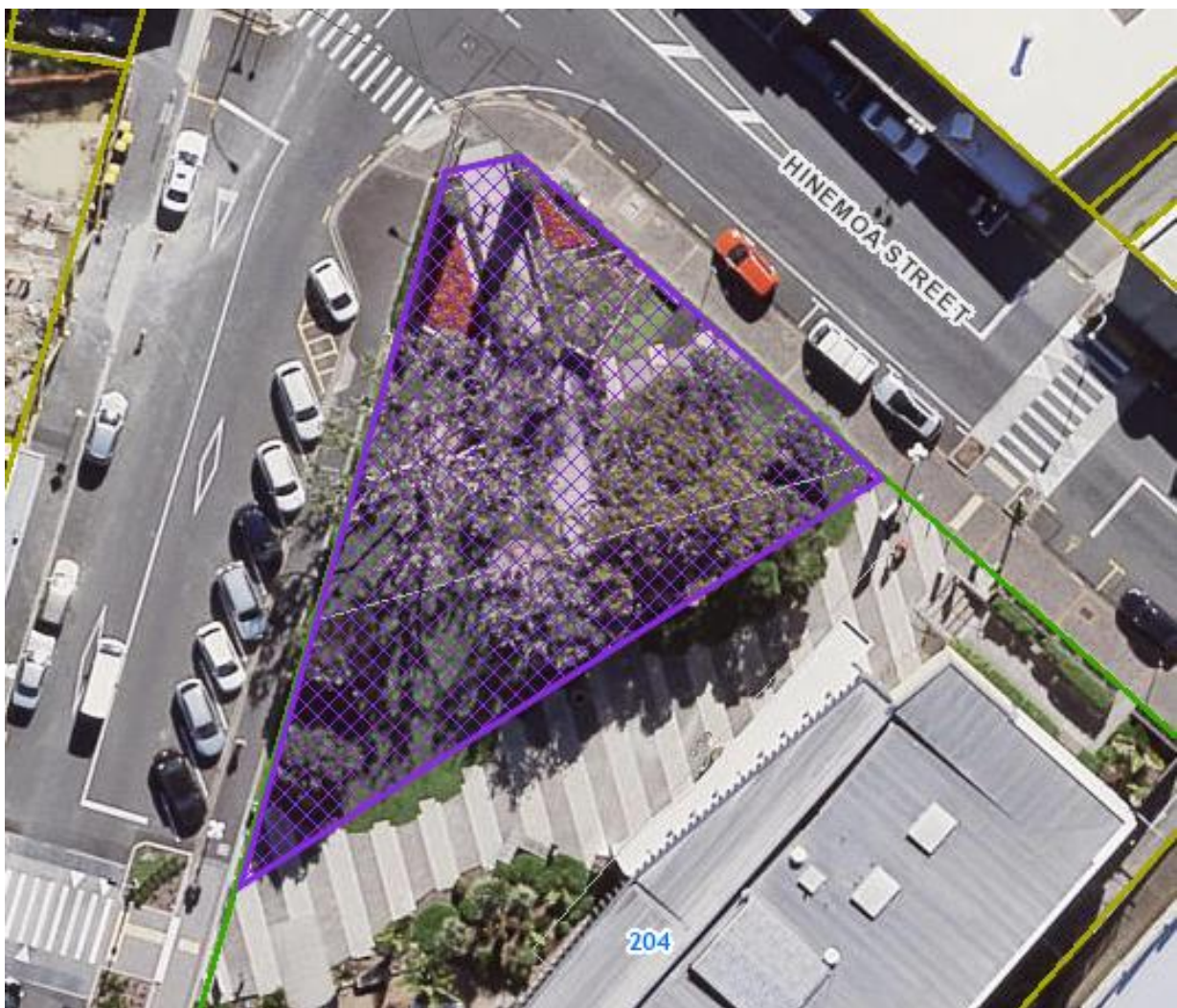

Existing Historic Heritage Overlay Extent of Place (blue outline)

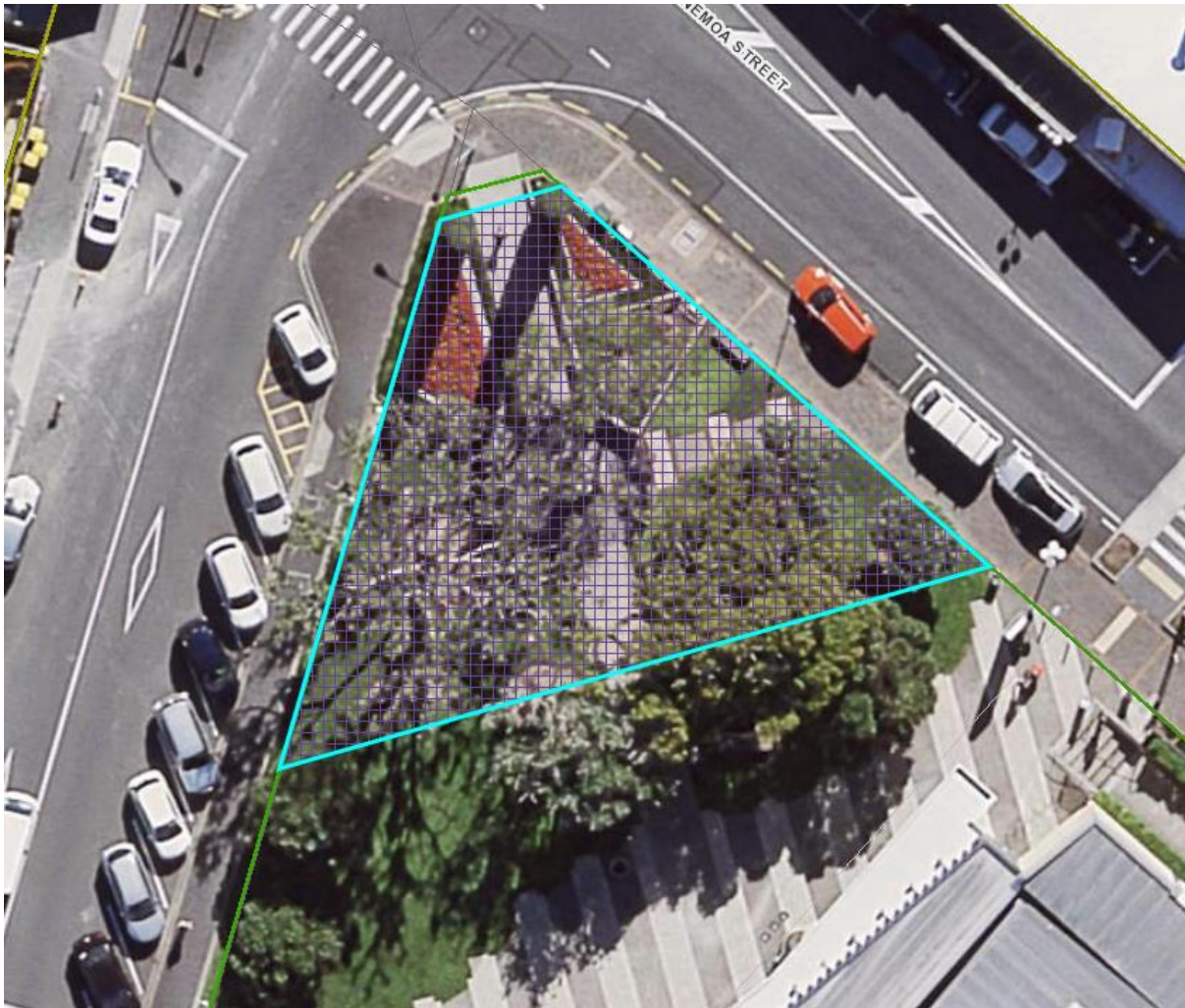

Local Board Area:	Kaipātiki
ID:	00910
Place name and/or description	St John the Baptist Church and hall
Subject property:	49 Church Street, Northcote Point
Legal Description:	Lot 51 Allot 31 Sec 2 Parish of TAKAPUNA
Proposed changes:	<i>Amend Historic Heritage Overlay Extent of Place so it is removed from rear carpark area</i>

Proposed Historic Heritage Overlay Extent of Place



Existing Historic Heritage Overlay Extent of Place (blue outline)



Local Board Area:	Kaipātiki
ID:	00912
Place name and/or description	St Peter's Rural Training School (former)/St Peter's Maori College (former)/Hato Petera College (former)
Subject property:	103 College Road, Northcote
Legal Description:	Lot 2 DP 134763
Proposed changes:	<i>Amend Historic Heritage Overlay Extent of Place so it applies to the area shown below</i>

Proposed Historic Heritage Overlay Extent of Place



Existing Historic Heritage Overlay Extent of Place (blue outline)



Local Board Area:	Kaipātiki
ID:	00913
Place name and/or description	St Aidan's Presbyterian Church
Subject property:	97 Onewa Road, Northcote
Legal Description:	LOT 2 DP 156500
Proposed changes:	<i>Amend Historic Heritage Overlay Extent of Place so that it is applies to the area shown below</i>

Proposed Historic Heritage Overlay Extent of Place

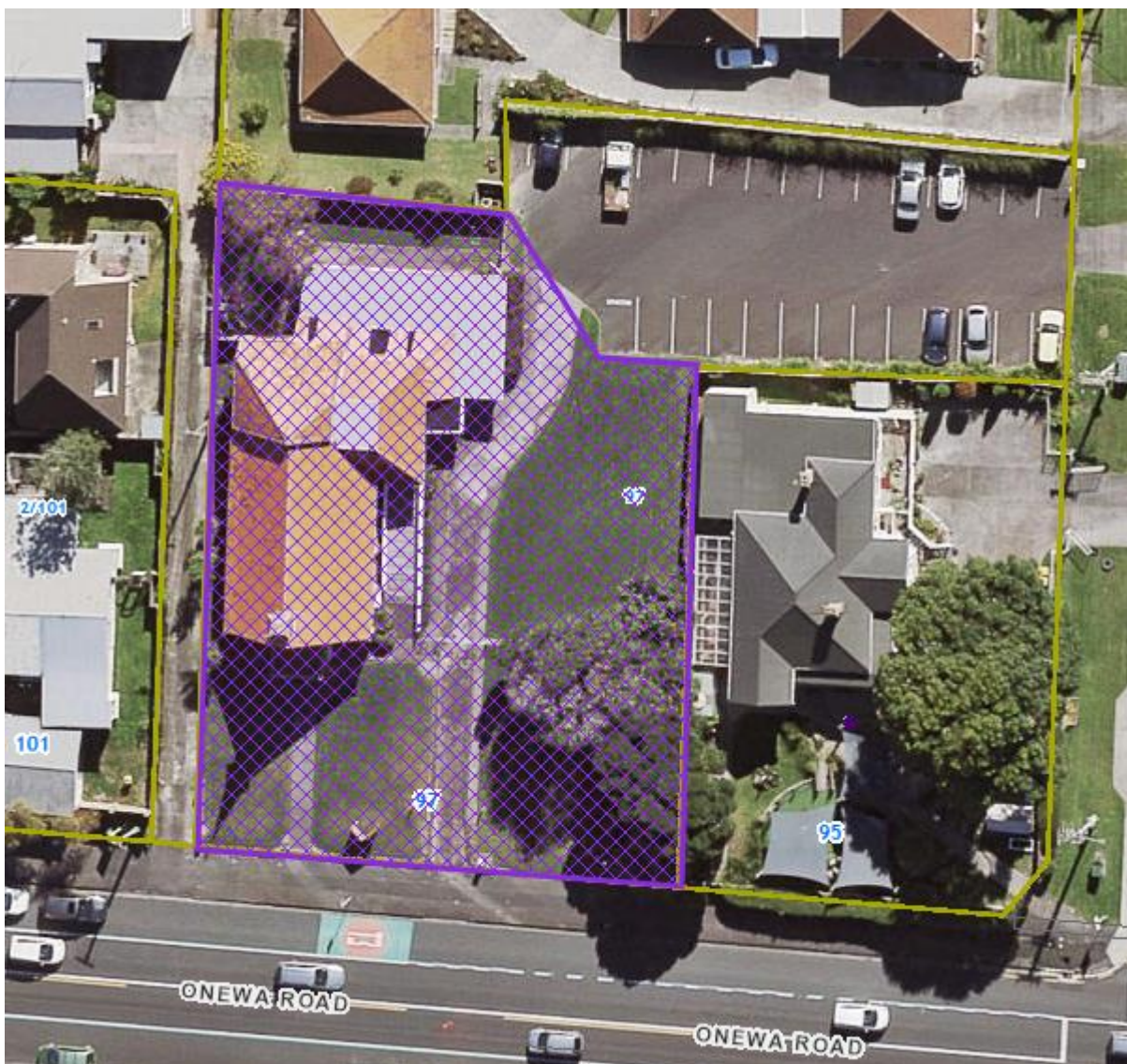

Existing Historic Heritage Overlay Extent of Place:

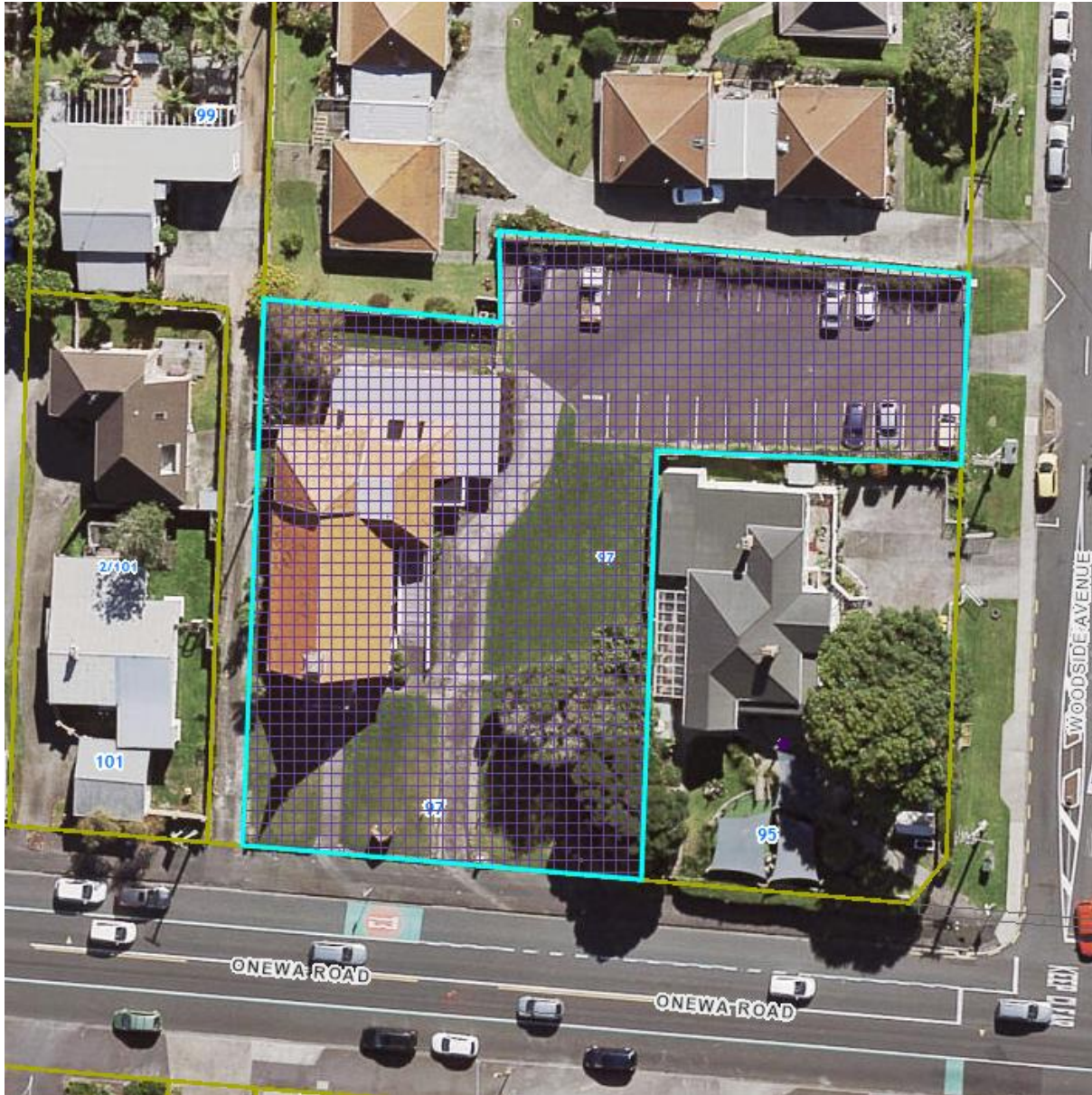

Local Board Area:	Kaipātiki
ID:	00914
Place name and/or description	Northcote District High School Secondary and Intermediate Blocks (former)
Subject property:	Northcote College, 1 Kauri Glen Road, Northcote
Legal Description:	Pt Lot DP 70475
Proposed changes:	<i>Amend Historic Heritage Overlay Extent of Place so that it applies to the area shown below</i>

Proposed Historic Heritage Overlay Extent of Place



Existing Historic Heritage Overlay Extent of Place (blue outline)

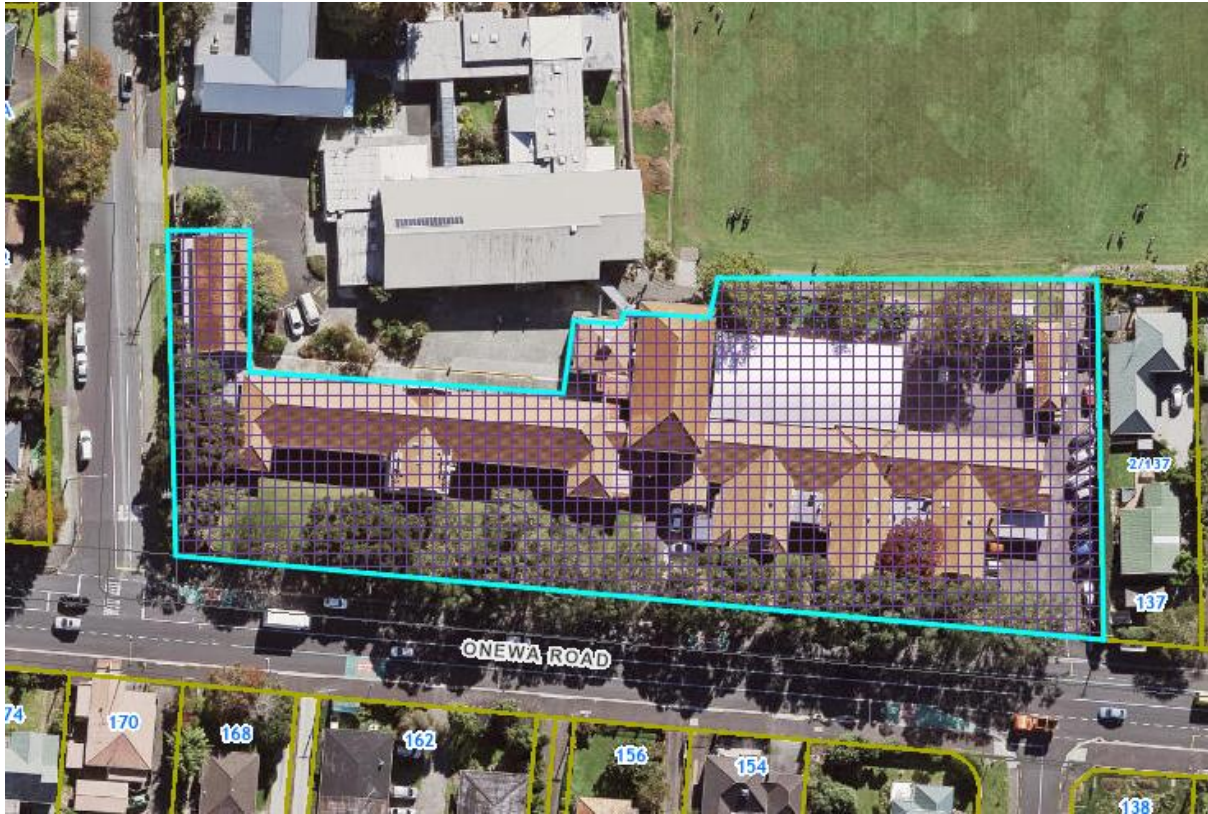

Local Board Area:	Kaipātiki
ID:	00920
Place name and/or description	Northcote Post Office (former)
Subject property:	115 Queen Street, Northcote Point
Legal Description:	Lot 1 DP 122388; road reserve
Proposed changes:	<i>Amend Historic Heritage Overlay Extent of Place so it applies to the area shown below</i>

Proposed Historic Heritage Overlay Extent of Place



Existing Historic Heritage Overlay Extent of Place (blue outline)

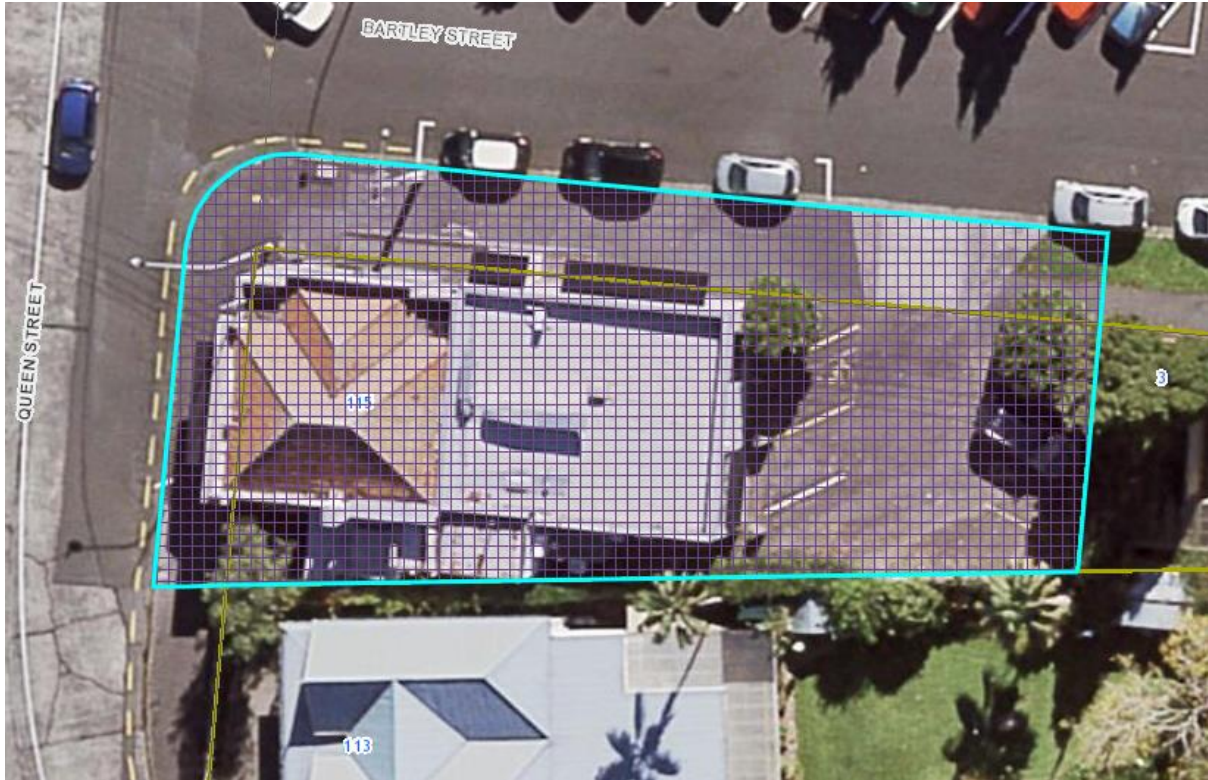

Local Board Area:	Kaipātiki
ID:	00921
Place name and/or description	Bridgeway Cinema/and shops (former)/Waitemata Bus and Transport Company (former)
Subject property:	120-128 Queen Street, Northcote Point
Legal Description:	Pt Lot 1 DP 2133; LOT 6 DP 123599; road reserve
Proposed changes:	<i>Amend Historic Heritage Overlay Extent of Place to add Lot 6 DP 123599, as shown below</i>

Proposed Historic Heritage Overlay Extent of Place



Existing Historic Heritage Overlay Extent of Place (blue outline)

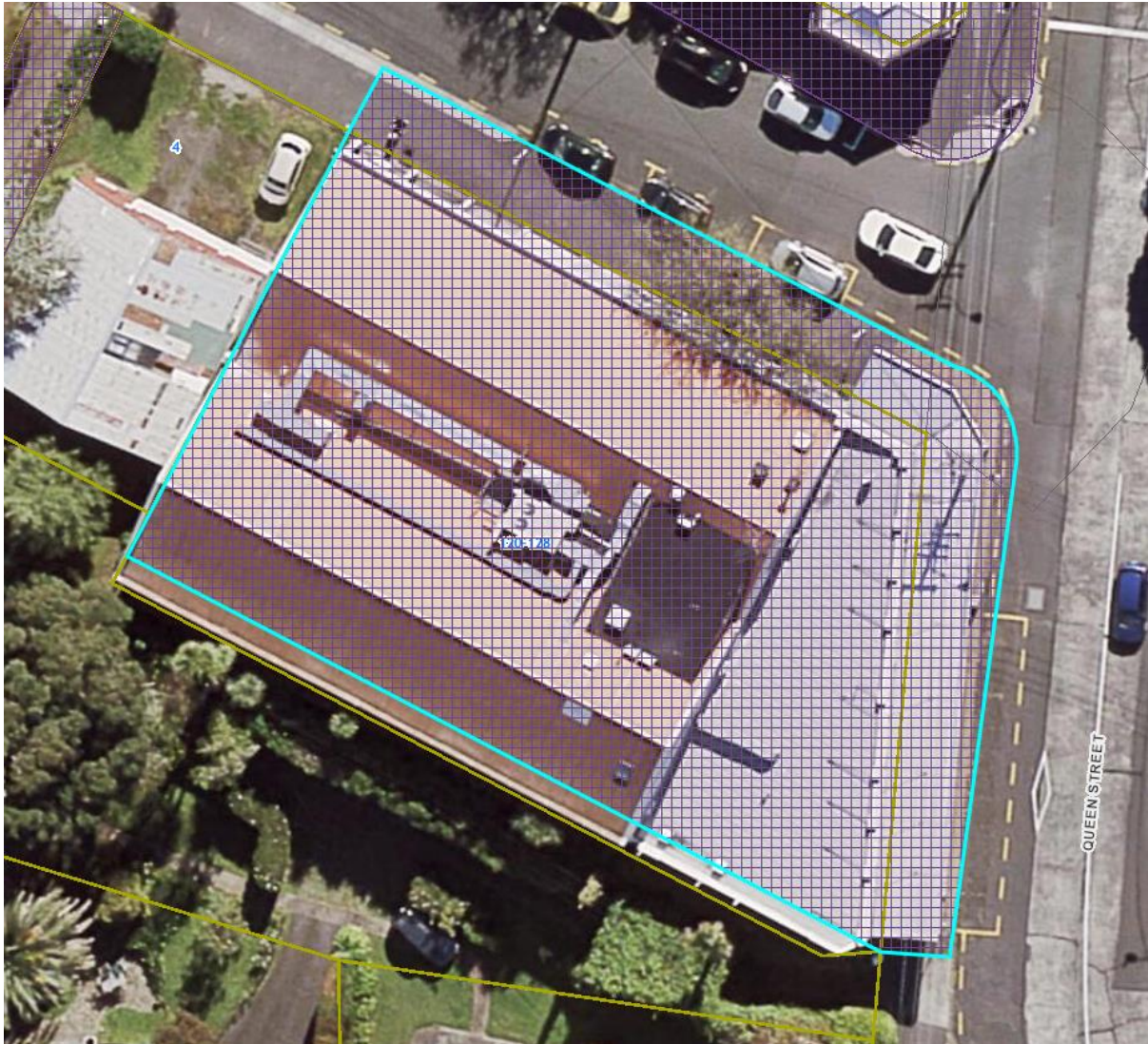

Local Board Area:	Kaipātiki
ID:	00924
Place name and/or description	Northcote War Memorial Hall
Subject property:	2 Rodney Road, Northcote Point
Legal Description:	LOT 1 ALLOT 53 PARISH OF TAKAPUNA; Lot 2 Allot 53 Parish of TAKAPUNA; road reserve
Proposed changes:	<i>Amend Historic Heritage Overlay Extent of Place so it applies to the area shown below</i>

Proposed Historic Heritage Overlay Extent of Place

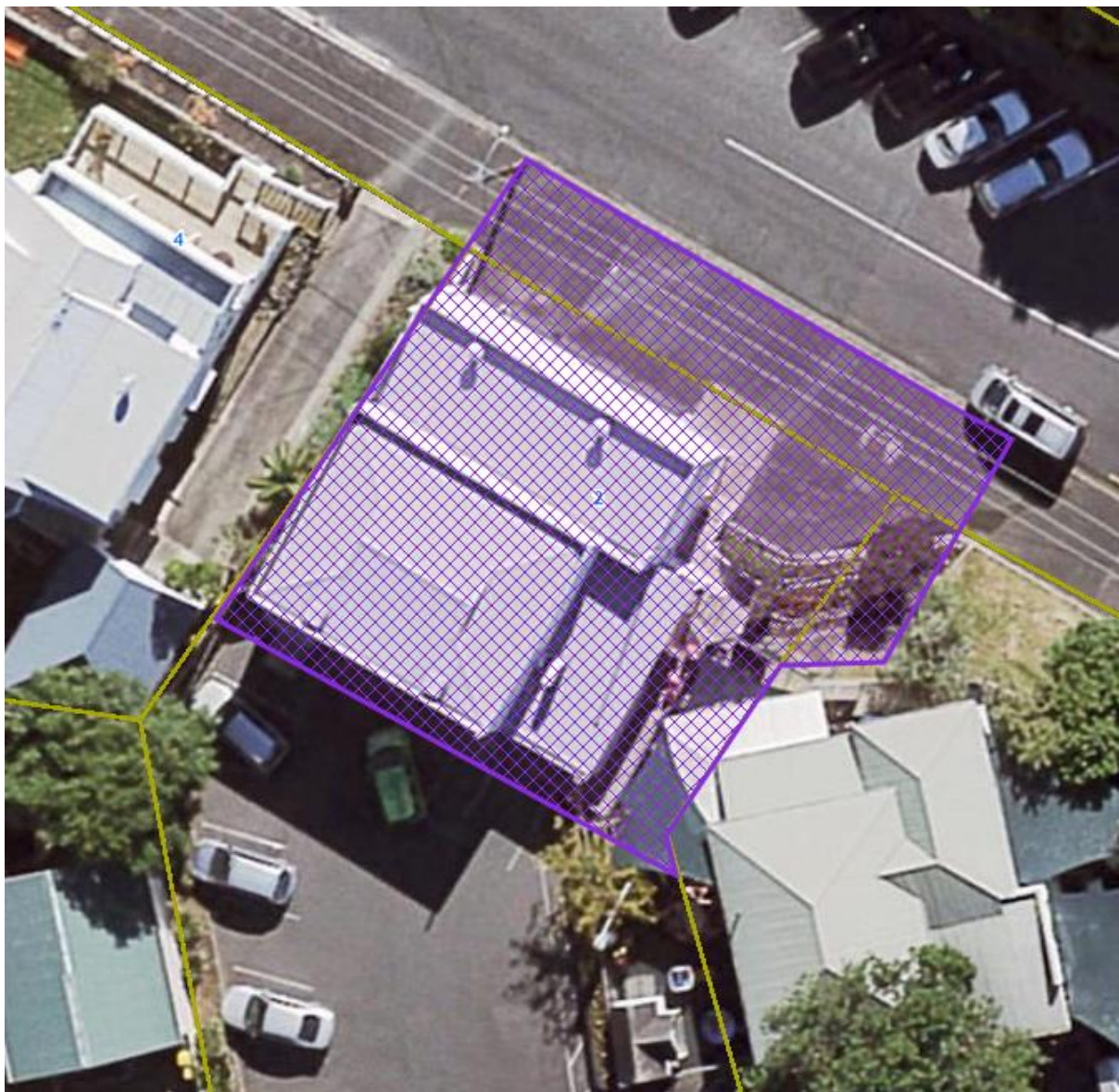

Existing Historic Heritage Overlay Extent of Place (blue outline)



Local Board Area:	Kaipātiki
ID:	00926
Place name and/or description	Northcote War Memorial Pavilion
Subject property:	69 Onewa Road (corner Onewa Road and Lake Road), Northcote
Legal Description:	PT ALLOT 2 PARISH OF TAKAPUNA; road reserve
Proposed changes:	<i>Amend the Historic Heritage Overlay Extent of Place so it applies to the area shown below</i>

Proposed Historic Heritage Overlay Extent of Place

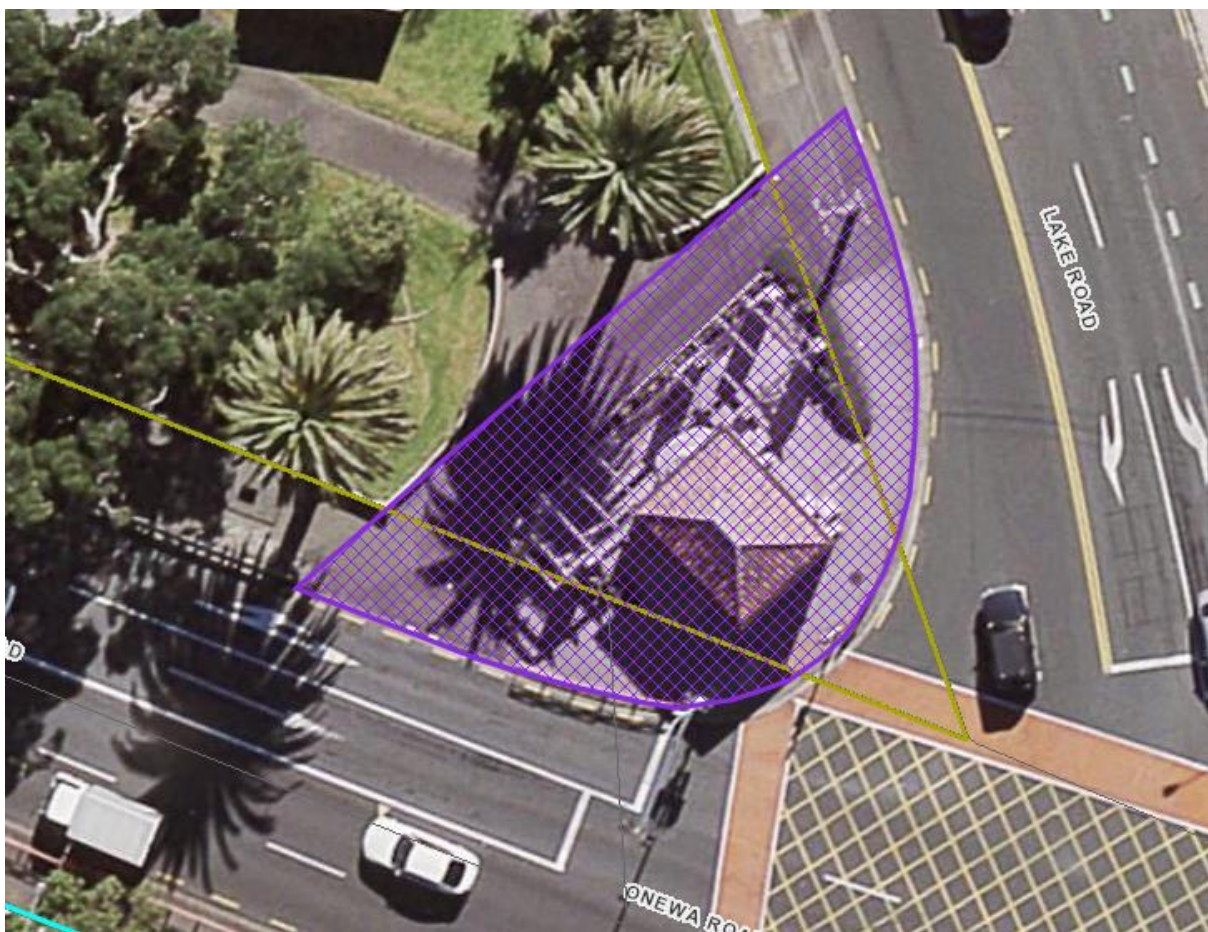

Existing Historic Heritage Overlay Extent of Place (blue outline)

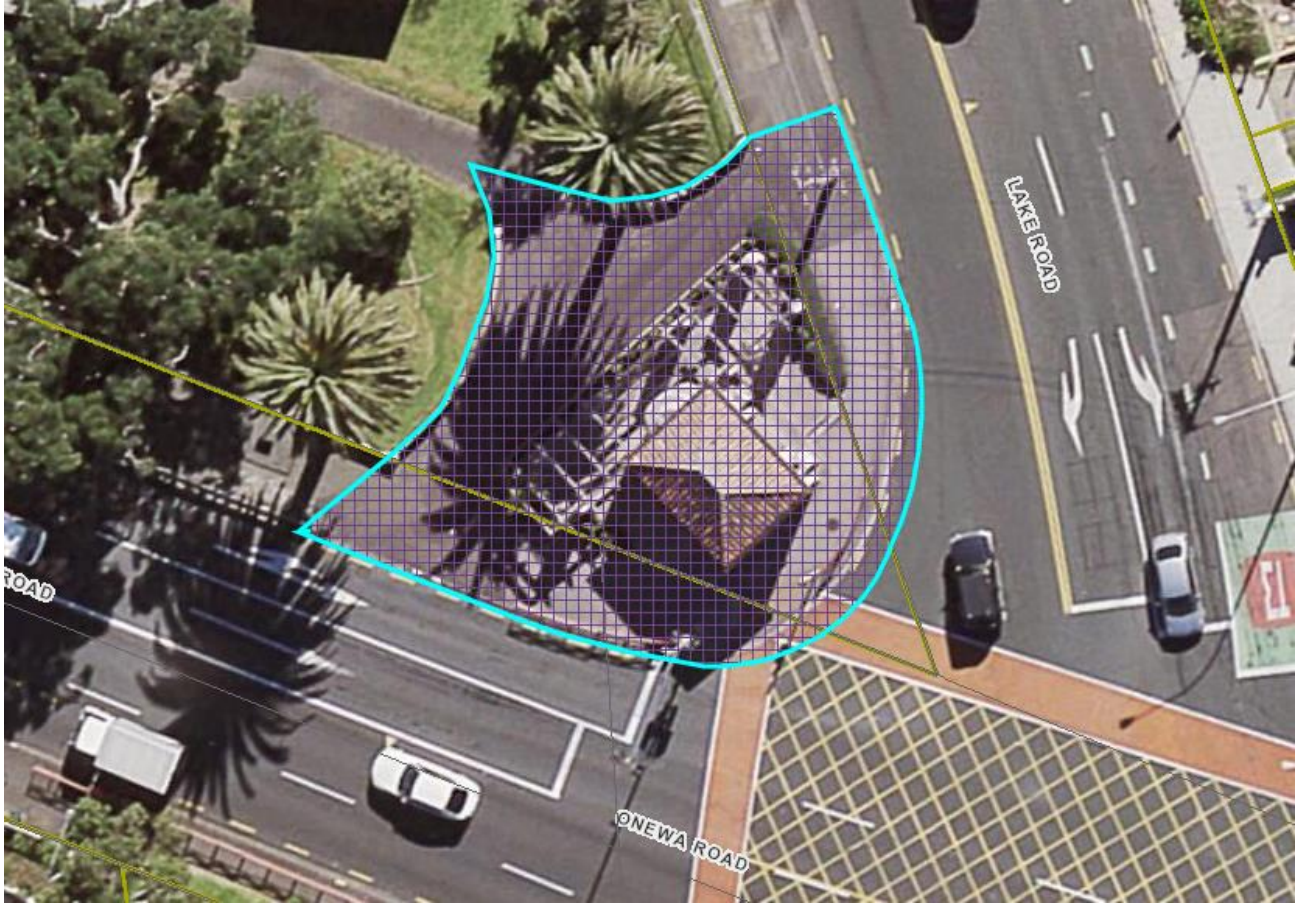

Local Board Area:	Kaipātiki
ID:	00927
Place name and/or description	Northcote Point sea wall
Subject property:	2 Queen Street, Gold Hole, R 13 Princes Street, R 2 Sulphur Beach Road, Northcote Point
Legal Description:	Lot 1 DP 66872; Part Harbour BED SO 45029; Lot 1 DP 172523; PT BED AUCKLAND HARBOUR SURVEY OFFICE PLAN 67077; PT WAITEMATA HARBOUR BED SURVEY OFFICE PLAN 45028; CMA
Proposed changes:	<i>Delete Historic Heritage Overlay Place (purple dot). Amend Historic Heritage Overlay Extent of Place so it applies to the three sections of the wall, on the areas shown below.</i>

Proposed Historic Heritage Overlay Extent of Place



Proposed Historic Heritage Overlay Extent of Place – close up of western section



Proposed Historic Heritage Overlay Extent of Place – close up of south-east section

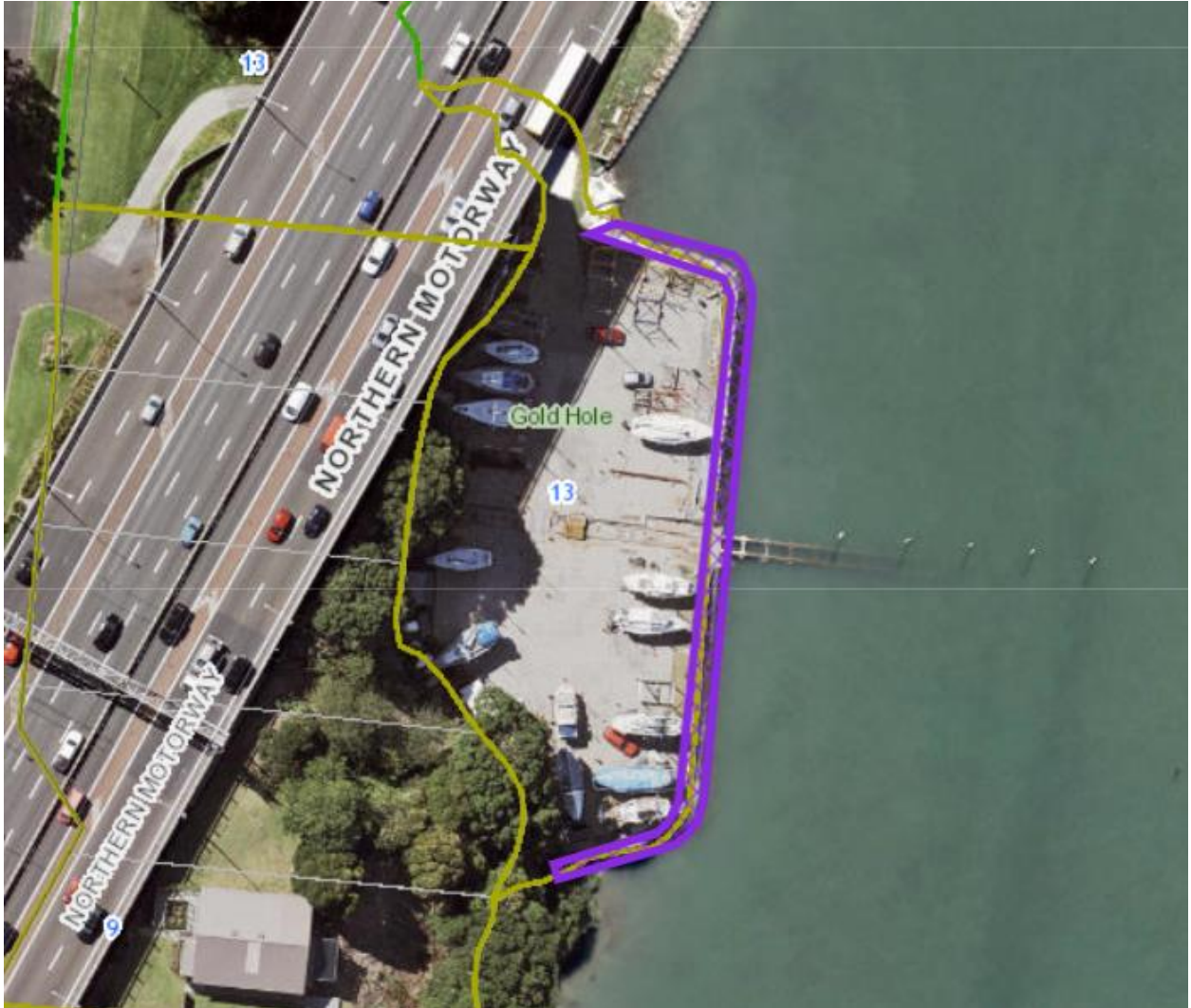

Proposed Historic Heritage Overlay Extent of Place – close up of north-east section

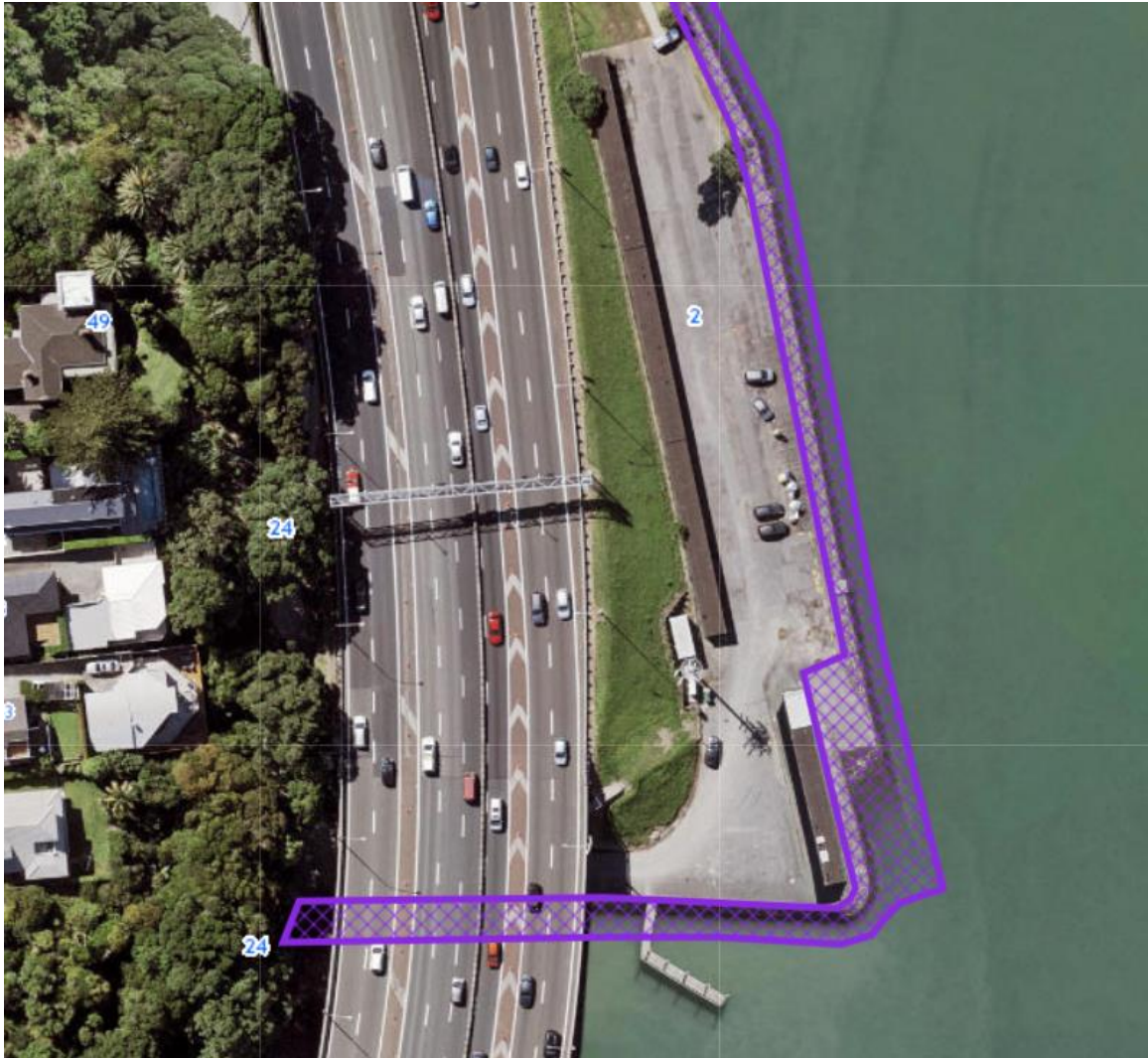

Existing Historic Heritage Overlay Place (purple dot within red circle)



Local Board Area:	Kaipātiki
ID:	00928
Place name and/or description	Public telephone box
Subject property:	Corner Queen Street and Stafford Road, Northcote Point
Legal Description:	Road reserve
Proposed changes:	<i>Amend Historic Heritage Overlay Extent of Place so it applies to the area shown below</i>

Proposed Historic Heritage Overlay Extent of Place



Existing Historic Heritage Overlay Extent of Place (blue outline)



Local Board Area:	Kaipātiki
ID:	00930
Place name and/or description	Birkenhead and Northcote Gas Company wharf
Subject property:	R 20 Council Terrace, Northcote Point
Legal Description:	PT HARBOUR BED; LOT 2 DP 62708; LOT 11 DP 45780; ALLOT 541 PARISH OF TAKAPUNA; CMA
Proposed changes:	<i>Amend Historic Heritage Overlay Extent of Place so it applies to the area shown below</i>

Proposed Historic Heritage Overlay Extent of Place



Existing Historic Heritage Overlay Extent of Place (blue outline)



Local Board Area:	Kaipātiki
ID:	00932
Place name and/or description	Lymington Castle
Subject property:	47 Verbena Road, Birkdale
Legal Description:	Lot 3 DP 315307
Proposed changes:	<i>Delete Historic Heritage Overlay Extent of Place from 47 Verbena Road</i>

Proposed Historic Heritage Overlay Extent of Place (no overlay)



Existing Historic Heritage Overlay Extent of Place (blue outline)



Local Board Area:	Devonport-Takapuna
ID:	01052
Place name and/or description	Lake House
Subject property:	Barrys Point Reserve, 37 Fred Thomas Drive, Takapuna
Legal Description:	LOT 2 DP 61305
Proposed changes:	<i>Amend Historic Heritage Overlay so that it applies to the area shown below</i>

Proposed Historic Heritage Overlay Extent of Place



Existing Historic Heritage Overlay Extent of Place

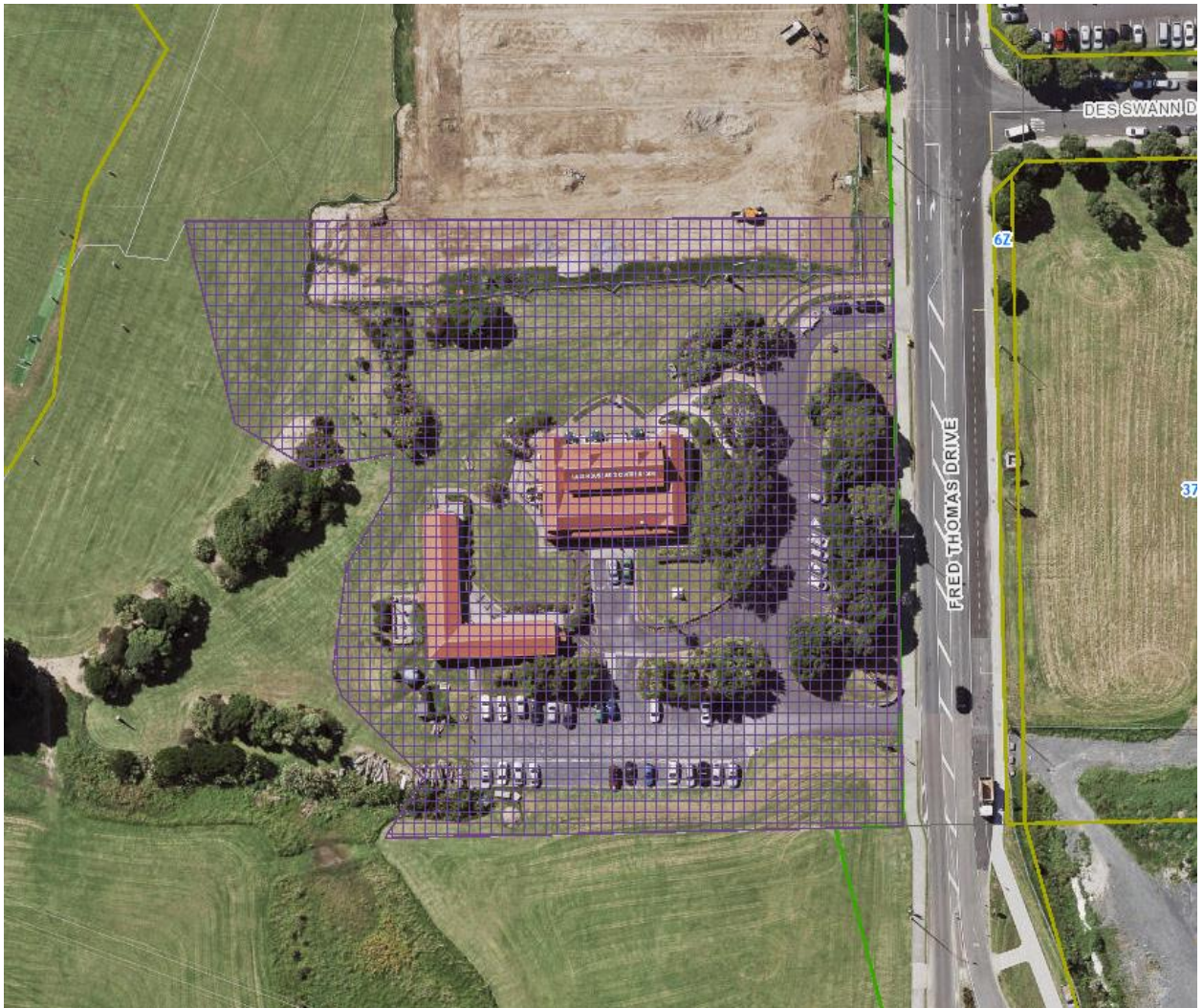

Local Board Area:	Devonport-Takapuna
ID:	01054
Place name and/or description	Pumphouse and “Green shed”
Subject property:	Lake Pupuke Reserve, Killarney Park, 39 Killarney Street, Takapuna
Legal Description:	PT LOT 3 DP 1558; LOT 1 DP 84317
Proposed changes:	<i>Amend Historic Heritage Overlay Extent of Place so that it applies to the area shown below</i>

Proposed Historic Heritage Overlay Extent of Place



Existing Historic Heritage Overlay Extent of Place (blue outline)



Local Board Area:	Devonport-Takapuna
ID:	01060
Place name and/or description	Castor Bay Battery complex
Subject property:	Kennedy Park, R 137 Beach Road, 141 Beach Road, 139 Beach Road, Castor Bay
Legal Description:	ALLOT 463 PARISH OF TAKAPUNA; LOT 1 DP 104826; LOT 2 DP 104826; LOT 10 DP 38175; LOT 11 DP 38175; LOT 12 DP 38175; LOT 13 DP 38175
Proposed changes:	<i>Delete Historic Heritage Overlay Place (purple dot) from 139 Beach Road, Castor Bay</i> <i>Amend Historic Heritage Overlay Extent of Place to include sliver of land adjacent to 135 and 133A Beach Road, Castor Bay (LOT 2 DP 104826) within the extent of place</i>

Proposed Historic Heritage Overlay Extent of Place



Existing Historic Heritage Overlay Extent of Place



Local Board Area:	Devonport-Takapuna
ID:	01062
Place name and/or description	War memorial gates and coronation trees
Subject property:	Takapuna Primary School, 23 Auburn Street (Albert Street frontage), Takapuna
Legal Description:	Pt Allot 79 Parish of TAKAPUNA; road reserve
Proposed changes:	<i>Amend the Historic Heritage Overlay Extent of Place so that it is applies to the area shown below</i>

Proposed Historic Heritage Extent of Place



Existing Historic Heritage Extent of Place



Local Board Area:	Devonport-Takapuna
ID:	01072
Place name and/or description	Merksworth Castle
Subject property:	253 Hurstmere Road, R 255 Hurstmere Road, Takapuna
Legal Description:	Lot 1 DP 362322; LOT 2 DP 362322; LOT 4 DP 7523; SEC 1 SO 68419; CMA
Proposed changes:	<i>Amend the Historic Heritage Overlay Extent of Place so it applies to the two areas shown below</i>

Proposed Historic Heritage Overlay Extent of Place

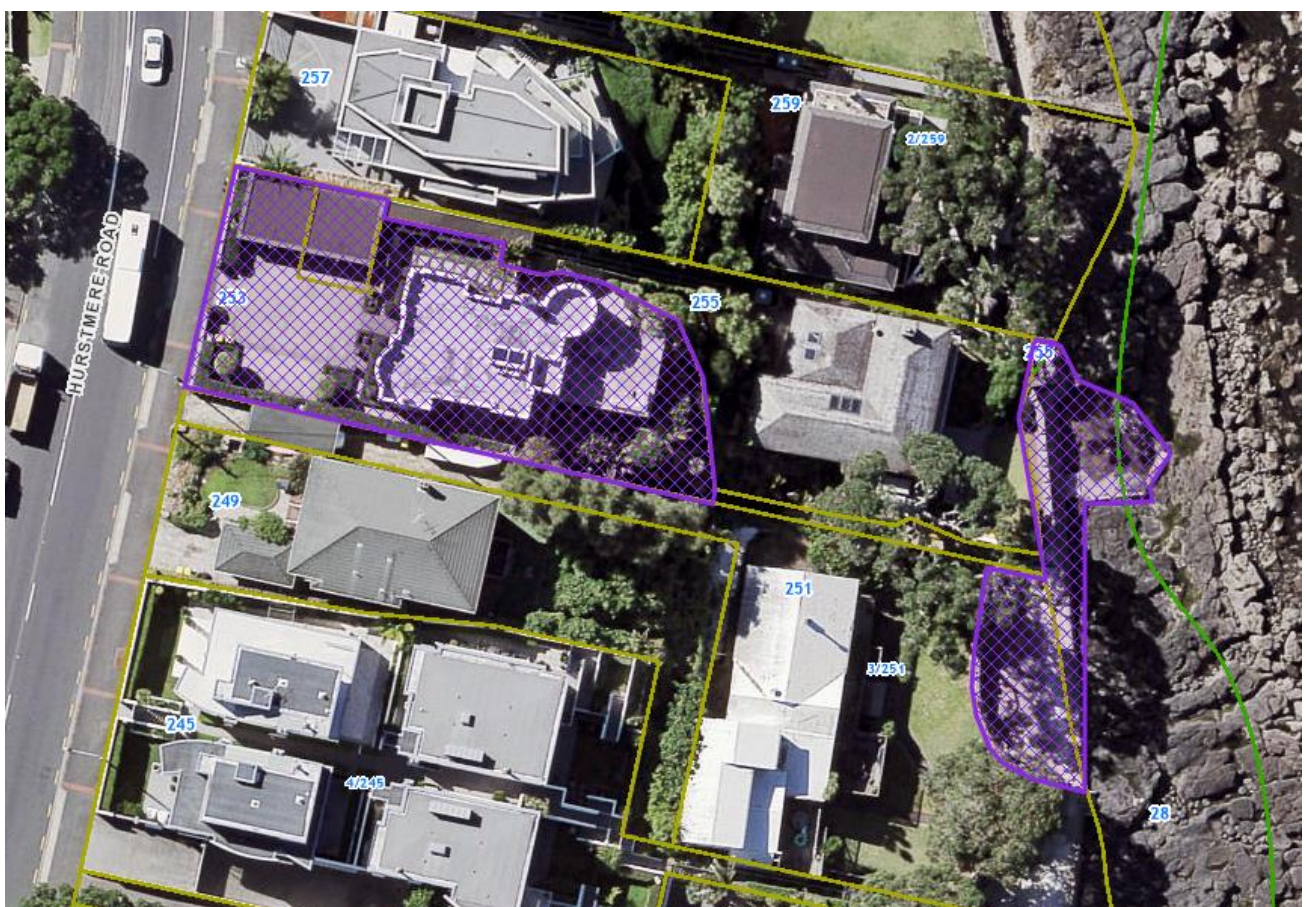

Existing Historic Heritage Overlay Extent of Place

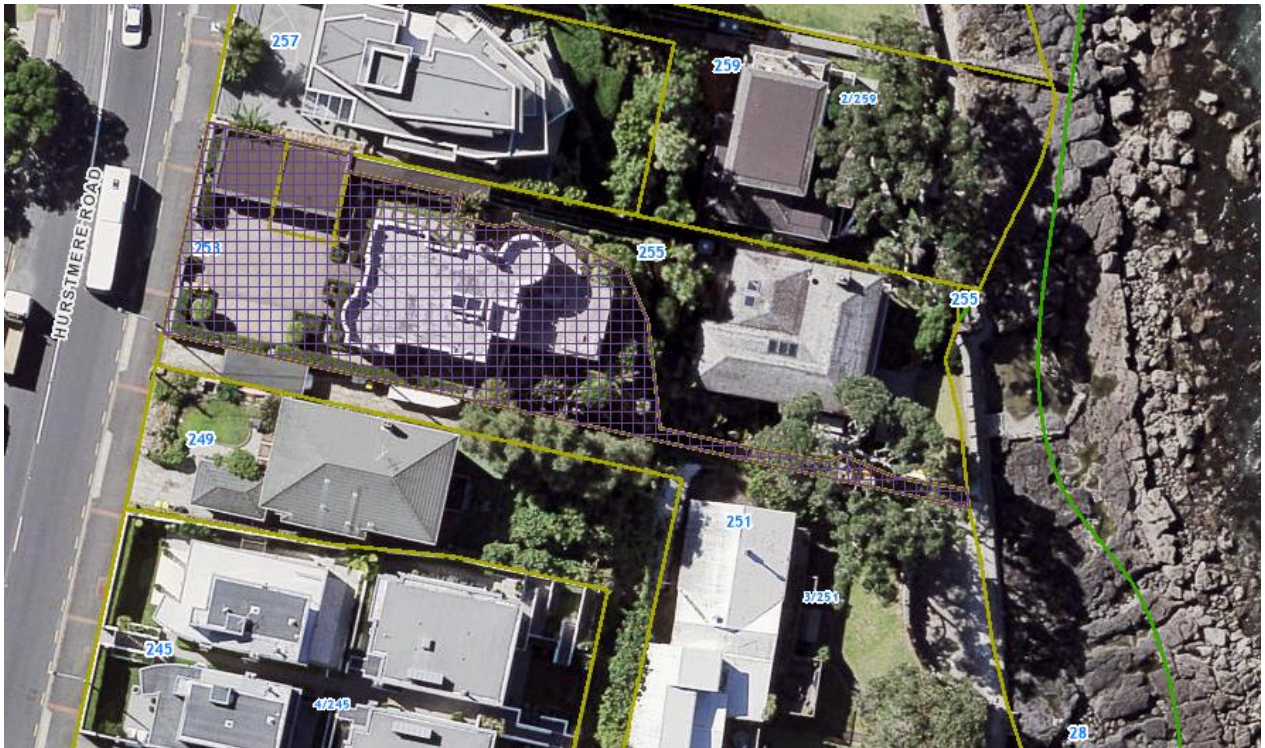

Local Board Area:	Devonport-Takapuna
ID:	01083
Place name and/or description	Second House
Subject property:	18 Northboro Road, Hauraki
Legal Description:	Lot 2 DP 35324
Proposed changes:	<i>Amend the Historic Heritage Overlay Extent of Place to remove it from the driveway</i>

Proposed Historic Heritage Overlay Extent of Place



Existing Historic Heritage Overlay Extent of Place (blue outline)



Local Board Area:	Devonport-Takapuna
ID:	01084
Place name and/or description	First House
Subject property:	20 Northboro Road, Hauraki
Legal Description:	Lot 3 DP 35324
Proposed changes:	<i>Amend the Historic Heritage Overlay Extent of Place to remove it from the driveway</i>

Proposed Historic Heritage Overlay Extent of Place

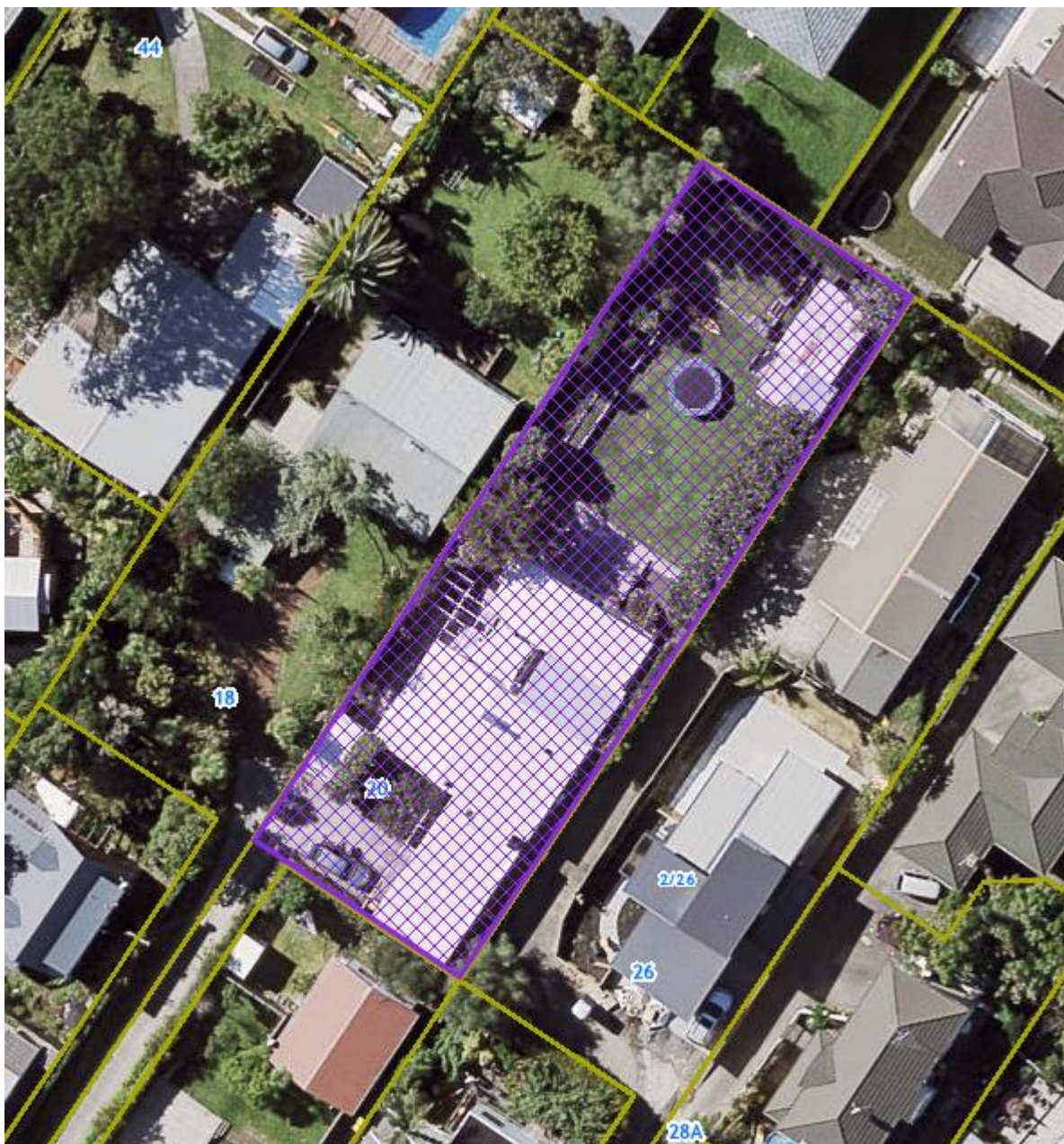

Existing Historic Heritage Overlay Extent of Place (blue outline)



Local Board Area:	Devonport-Takapuna
ID:	01095
Place name and/or description	Grocer shop and residence (former)
Subject property:	58 Calliope Road, Stanley Point
Legal Description:	Lot 6 DP 340; road reserve
Proposed changes:	<i>Amend the Historic Heritage Overlay Extent of Place so that it applies to the area shown below</i>

Proposed Historic Heritage Overlay Extent of Place

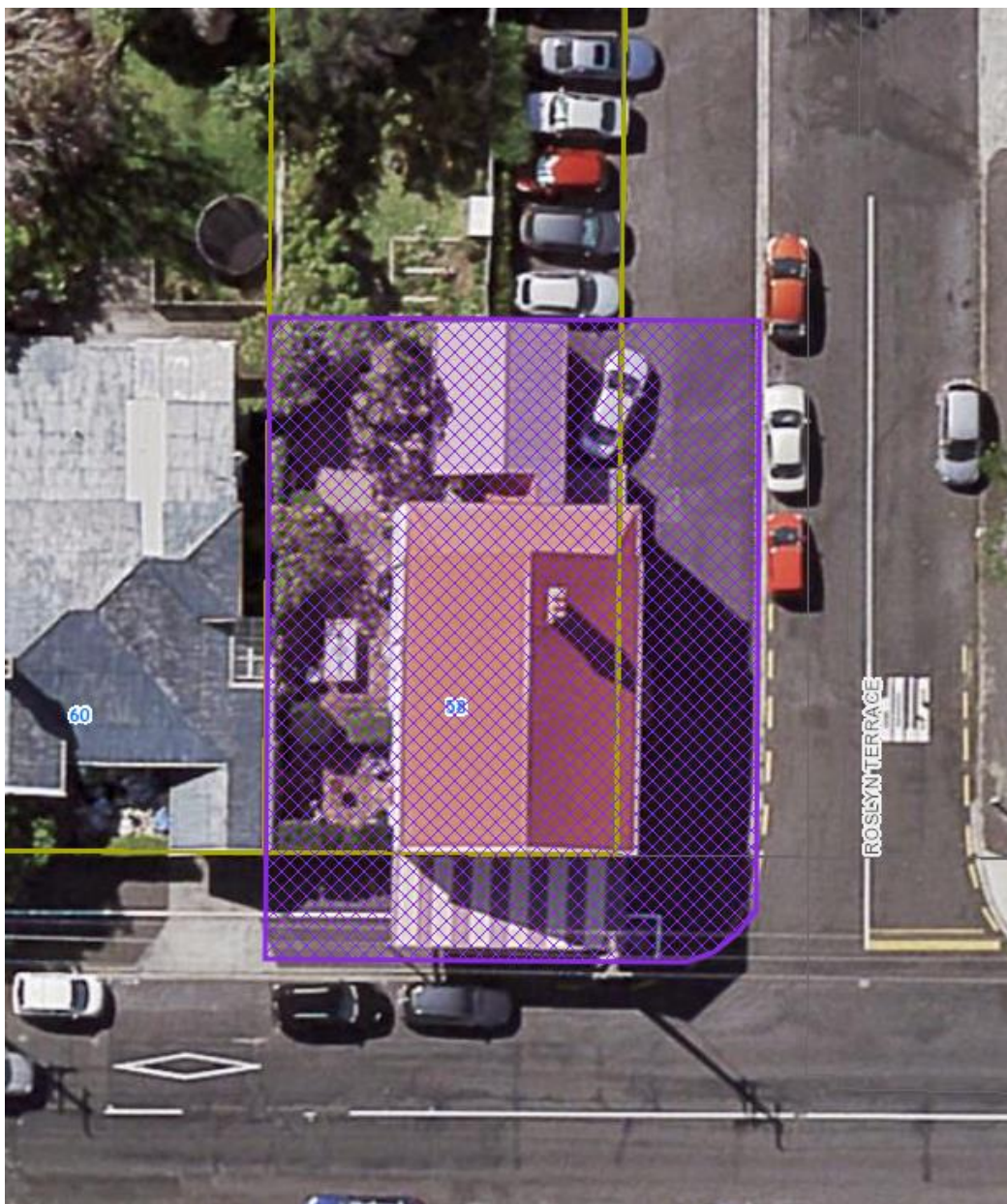

Existing Historic Heritage Overlay Extent of Place



Local Board Area:	Devonport-Takapuna
ID:	01099
Place name and/or description	Holy Trinity Church and Hall
Subject property:	20 Church Street, 2 Vauxhall Road and 4 Vauxhall Road, Devonport
Legal Description:	Lot 1 DP 57880; Lot 2 DP 57880; Lot 3 DP 57880
Proposed changes:	<i>Amend the Historic Heritage Overlay Extent of Place so that it applies the area shown below</i>

Proposed Historic Heritage Overlay Extent of Place



Existing Historic Heritage Overlay Extent of Place



Local Board Area:	Devonport-Takapuna
ID:	01104
Place name and/or description	St Michael and All Angels Church (former)
Subject property:	159 Bayswater Avenue, Bayswater
Legal Description:	Lot 1 DP 93090
Proposed changes:	<i>Amend the Historic Heritage Overlay Extent of Place so that it applies to the area shown below</i>

Proposed Historic Heritage Overlay Extent of Place



Existing Historic Heritage Overlay Extent of Place



Local Board Area:	Devonport-Takapuna
ID:	01107
Place name and/or description	Rockcliff
Subject property:	6A King Edward Parade, Devonport
Legal Description:	Lot 1 DP 77570
Proposed changes:	<i>Amend the Historic Heritage Overlay Extent of Place so the sliver that extends onto the neighbouring property (6 King Edward Street, PT LOT 4 DEEDS 430) is removed</i>

Proposed Historic Heritage Overlay Extent of Place



Existing Historic Heritage Overlay Extent of Place (blue outline)

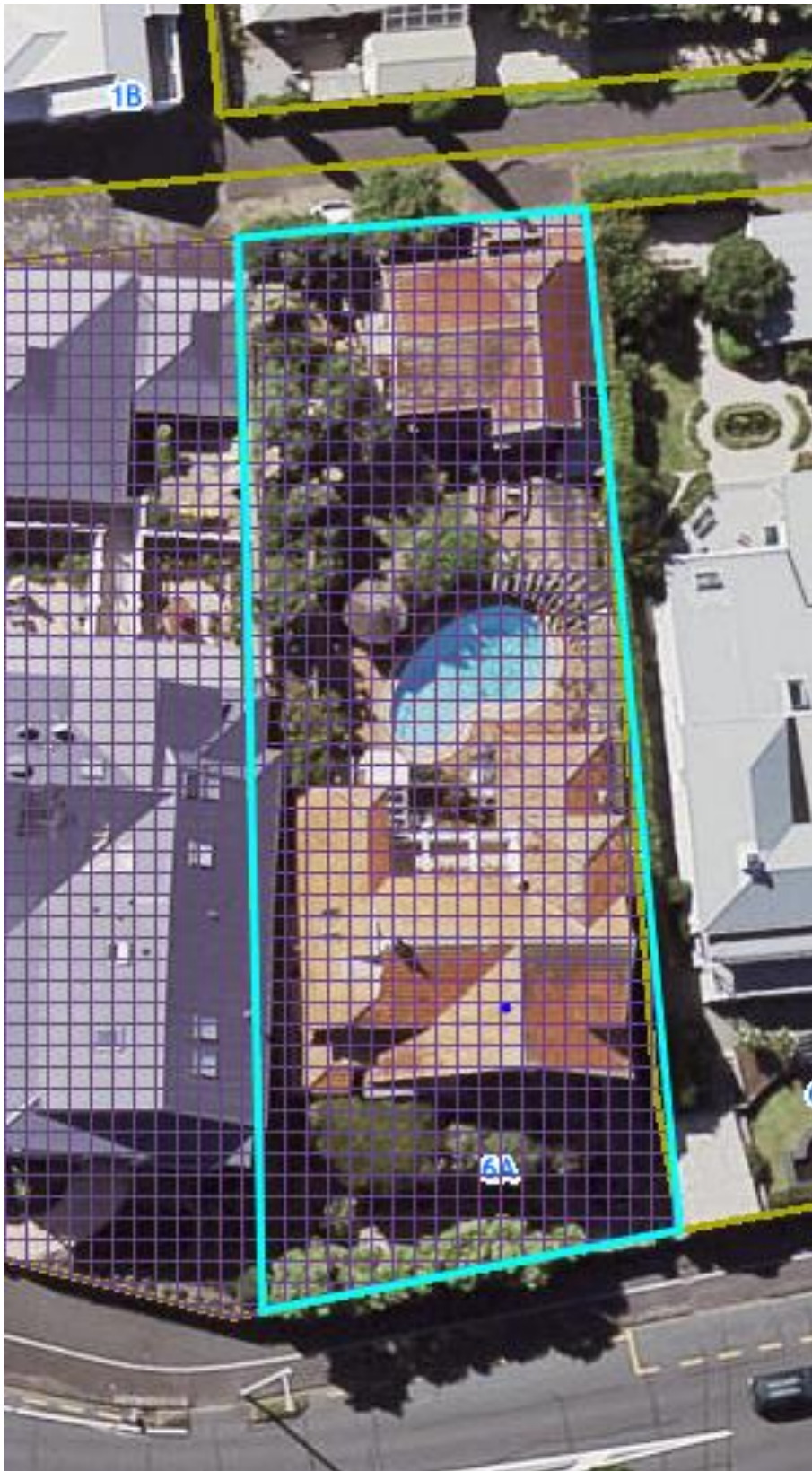

Local Board Area:	Devonport-Takapuna
ID:	01108
Place name and/or description	Masonic Tavern
Subject property:	29 King Edward Parade, Devonport
Legal Description:	LOT 1 DP 138455
Proposed changes:	<i>Delete the Historic Heritage Overlay Place (purple dot) from 29 King Edward Parade, Devonport</i>

Proposed Historic Heritage Overlay Extent of Place (no overlay)



Existing Historic Heritage Overlay Place (purple dot within red circle)

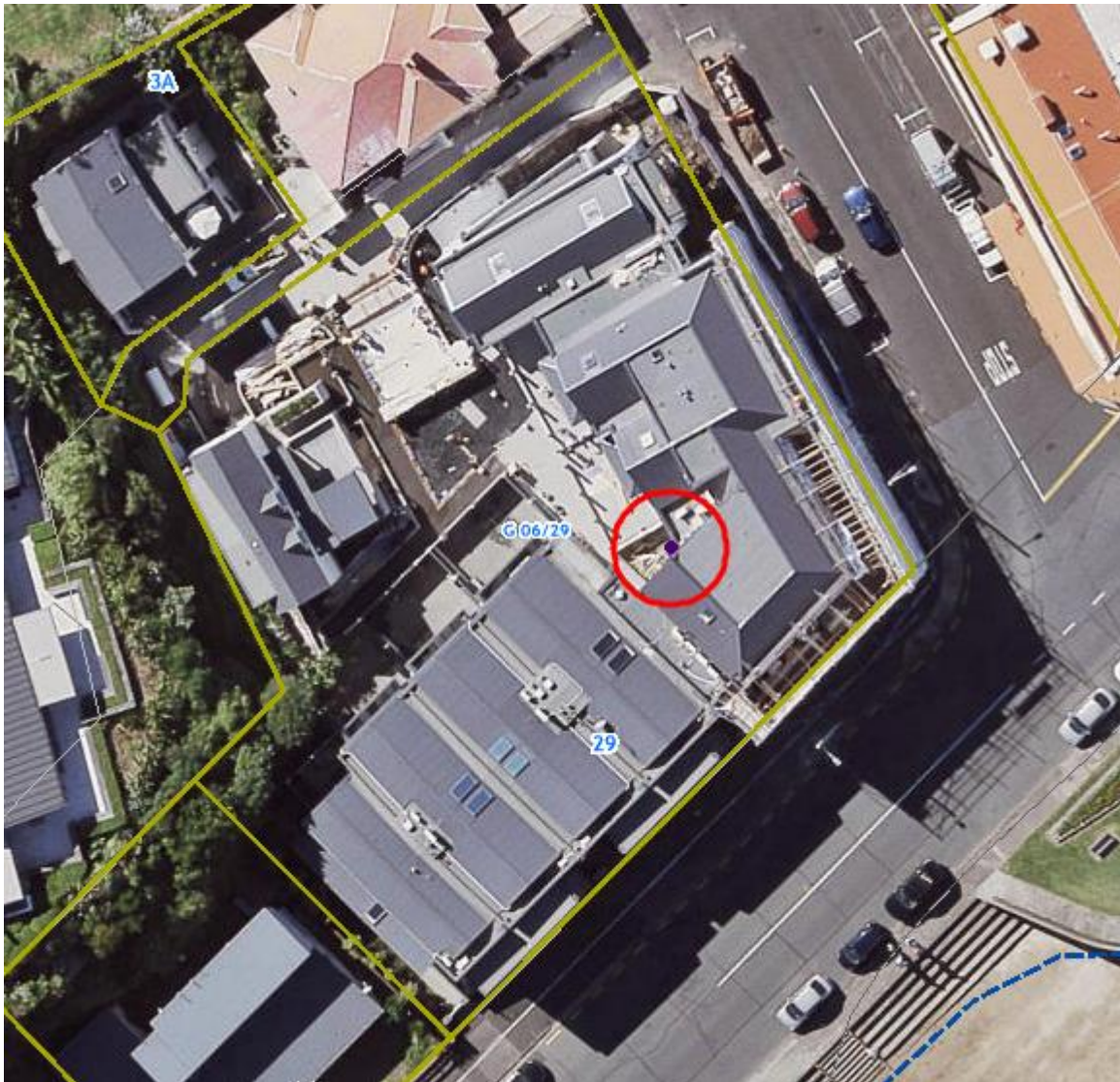

Local Board Area:	Devonport-Takapuna
ID:	01112
Place name and/or description	Victoria Hall/Buffalo Hall (former)
Subject property:	2 Lake Road, Devonport
Legal Description:	Lot 2 DP 20511; SEC 1 SO 470272; SEC 2 SO 470272; road reserve
Proposed changes:	<i>Amend the Historic Heritage Overlay Extent of Place so it applies to the area shown below</i>

Proposed Historic Heritage Overlay Extent of Place

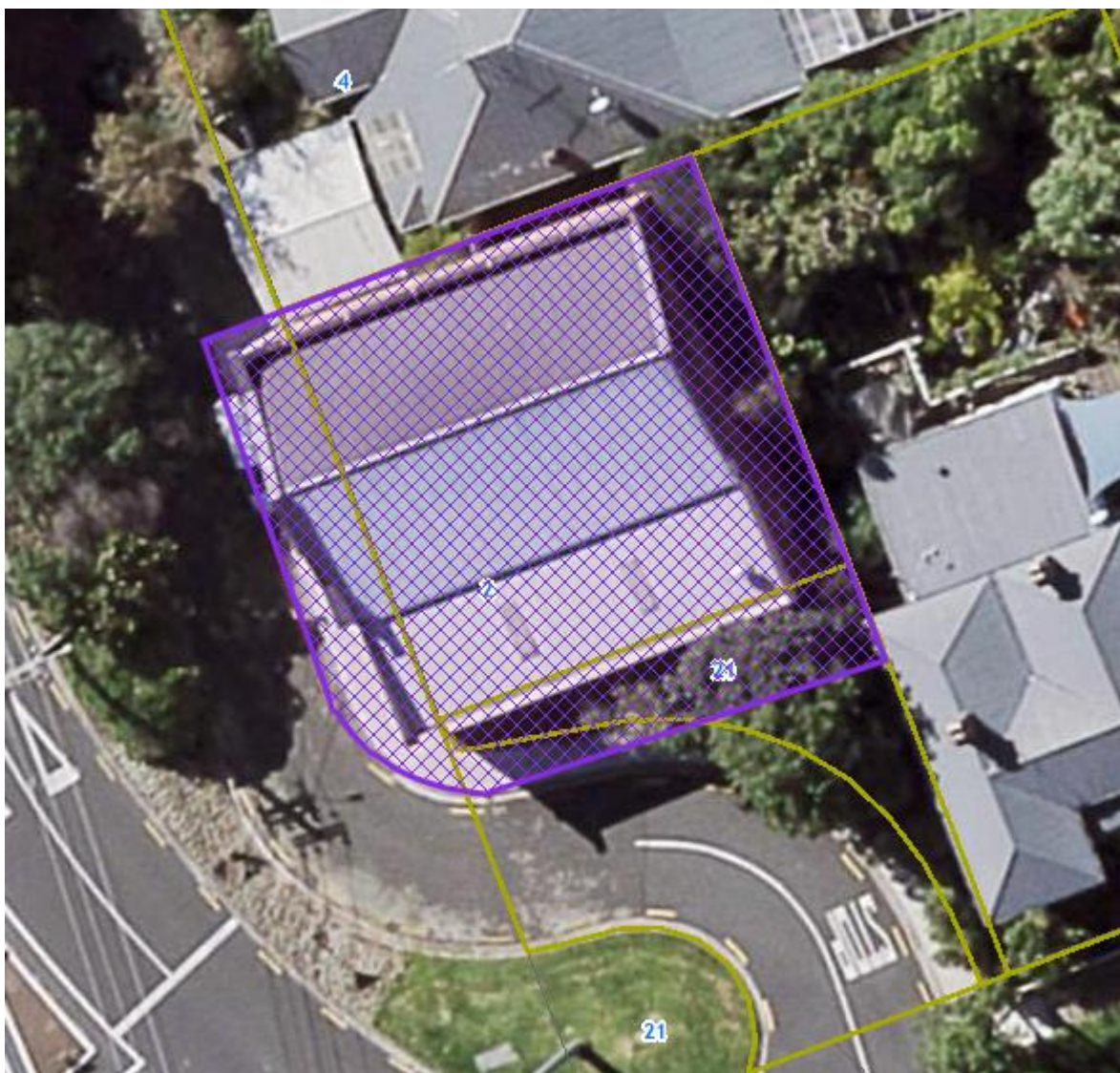

Existing Historic Heritage Overlay Extent of Place



Local Board Area:	Devonport-Takapuna
ID:	01118
Place name and/or description	St Paul's Presbyterian Church (former) and Mount Victoria Presbyterian and general cemetery
Subject property:	100A and 100B Victoria Road, Devonport
Legal Description:	LOT 1 DP 464763; LOT 2 DP 464763
Proposed changes:	<i>Amend the Historic Heritage Overlay Extent of Place so that it does not cover the road reserve, as shown below.</i>

Proposed Historic Heritage Overlay Extent of Place



Existing Historic Heritage Overlay Extent of Place (blue outline)

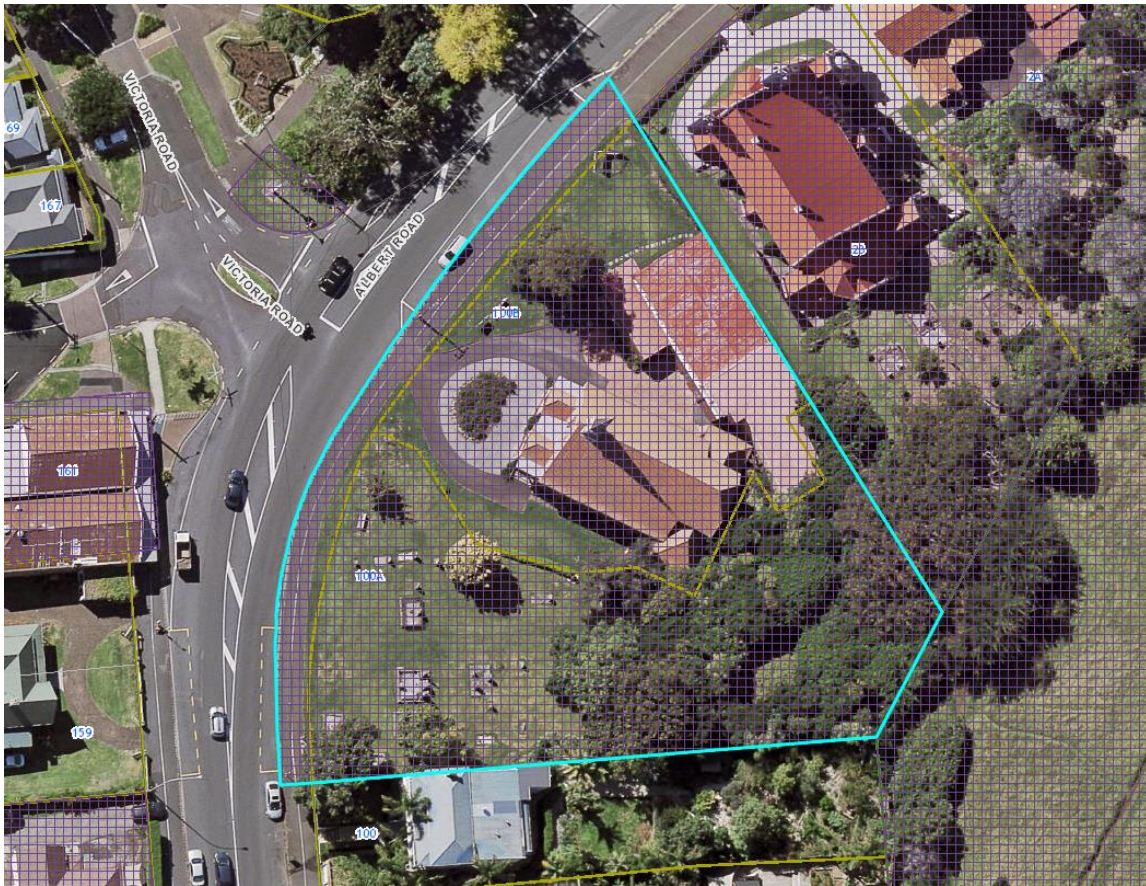

Local Board Area:	Devonport-Takapuna
ID:	01122
Place name and/or description	Mays' Buildings
Subject property:	5-15 and 17-19 Victoria Road, Devonport
Legal Description:	LOT 1 DP 30140; LOT 4 DP 44089; road reserve
Proposed changes:	<i>Amend the Historic Heritage Overlay Extent of Place so that it applies to the area shown below</i>

Proposed Historic Heritage Overlay Extent of Place



Existing Historic Heritage Overlay Extent of Place (blue outline)



Local Board Area:	Devonport-Takapuna
ID:	01124
Place name and/or description	Bank of New Zealand (former)
Subject property:	14 Victoria Road, Devonport
Legal Description:	Allot 77 Sec 2 Parish of TAKAPUNA; Allot 78 Sec 2 Parish of TAKAPUNA; road reserve
Proposed changes:	<i>Amend the Historic Heritage Overlay Extent of Place so that it applies to the area shown below</i>

Proposed Historic Heritage Overlay Extent of Place

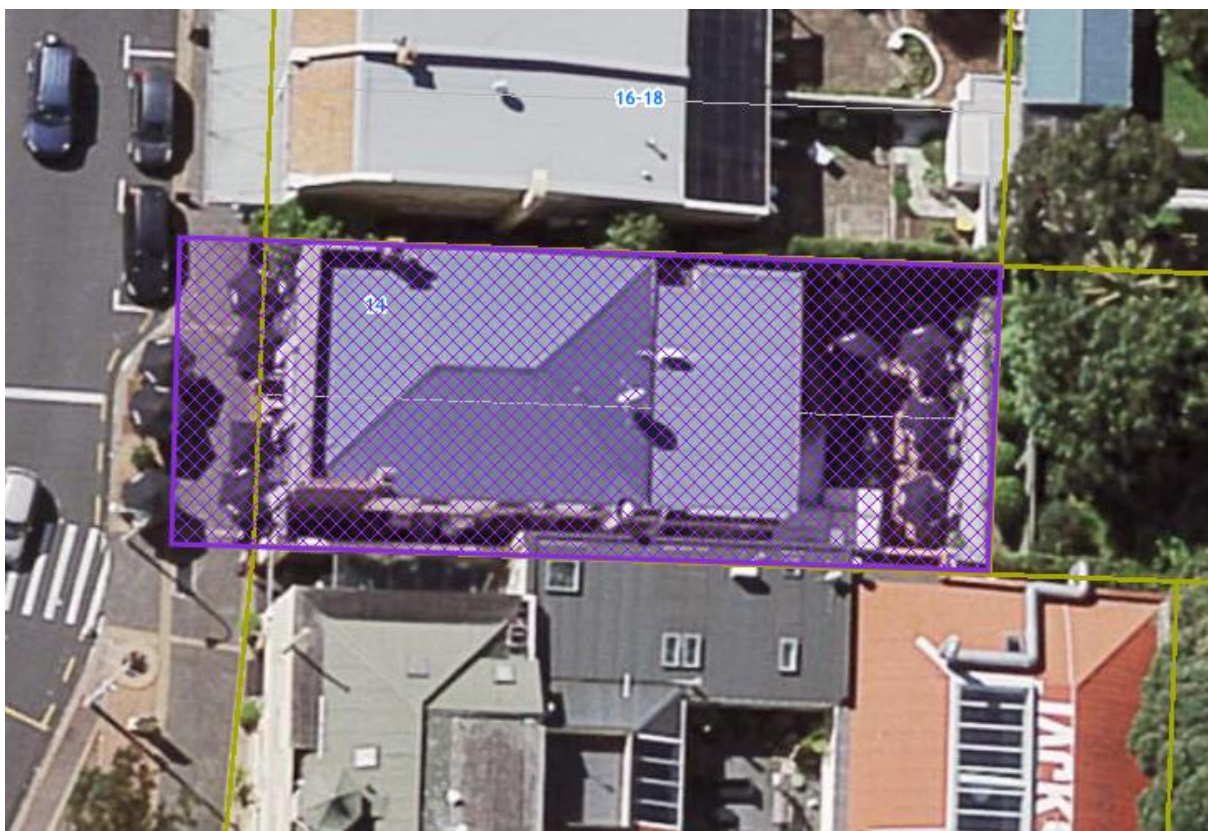

Existing Historic Heritage Overlay Extent of Place (blue outline)

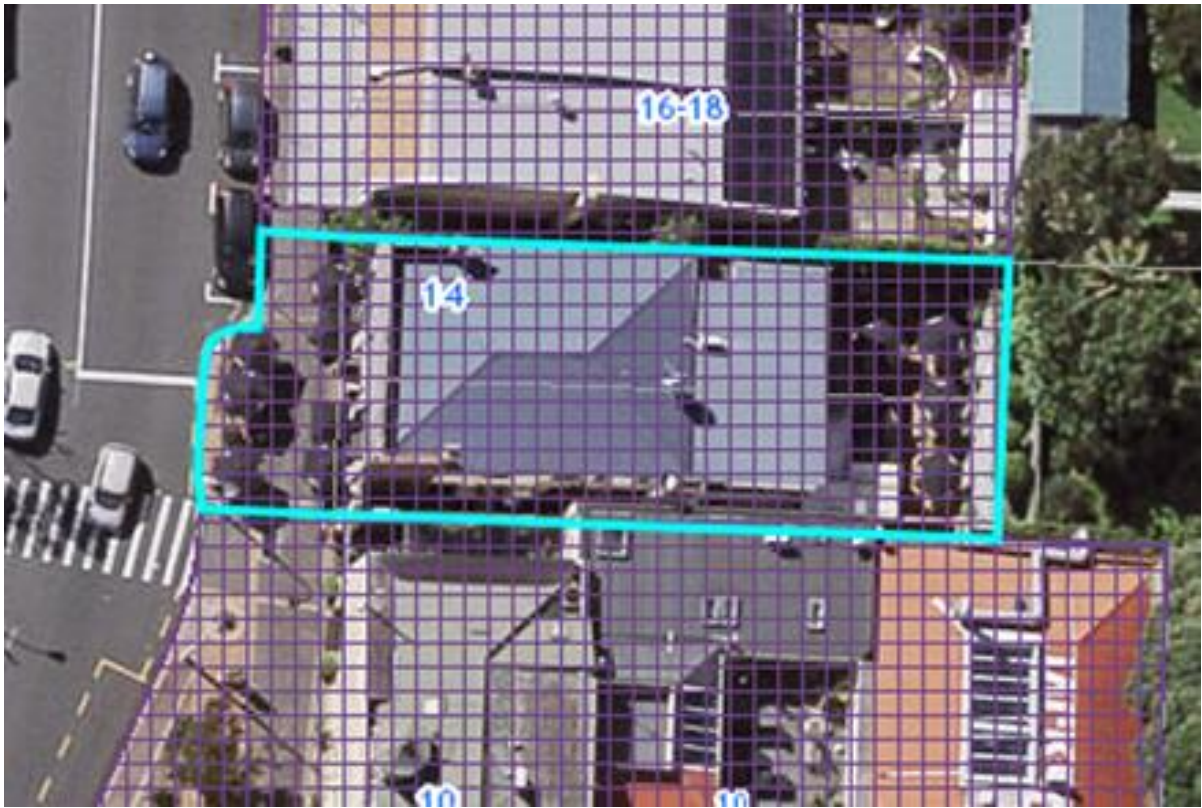

Local Board Area:	Devonport-Takapuna
ID:	01134
Place name and/or description	Devonia Building
Subject property:	61 Victoria Road, Devonport
Legal Description:	Land On DP 3720; road reserve
Proposed changes:	<i>Amend the Historic Heritage Overlay Extent of Place so that it applies to the area shown below</i>

Proposed Historic Heritage Overlay Extent of Place



Existing Historic Heritage Overlay Extent of Place (blue outline)



Local Board Area:	Devonport-Takapuna
ID:	01147
Place name and/or description	Shell Path
Subject property:	Queens Parade Reserve, Queens Parade and King Edward Parade, Devonport Waterfront
Legal Description:	PART HARBOUR BED SO 20236; LOT 1 DP 22936; road reserve; CMA; PART HARBOUR BED SURVEY OFFICE PLAN 20236
Proposed changes:	<i>Delete the Historic Heritage Overlay Extent of Place for the Shell Path from Queens Parade Reserve, Queens Parade and King Edward Parade, Devonport</i>

Proposed Historic Heritage Overlay Extent of Place (no overlay)

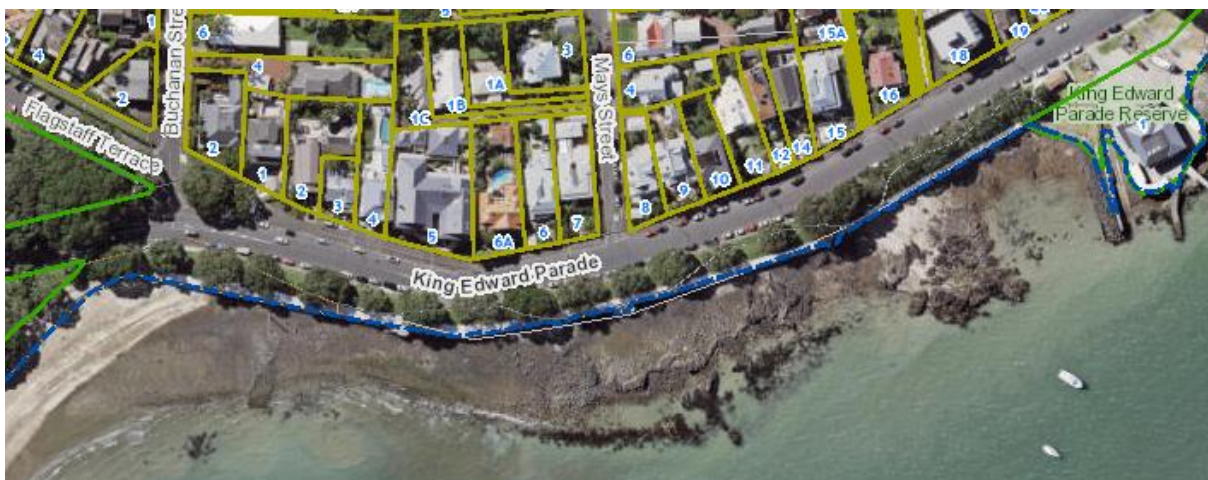

Existing Historic Heritage Overlay Extent of Place (blue outline)



Local Board Area:	Devonport-Takapuna
ID:	01149
Place name and/or description	Alison clock
Subject property:	Marine Square, R 3 Queens Parade, Devonport
Legal Description:	LOT 1 DP 22936; road reserve
Proposed changes:	<i>Amend the Historic Heritage Overlay Extent of Place so that it applies to the area below</i>

Proposed Historic Heritage Overlay Extent of Place



Existing Historic Heritage Overlay Extent of Place (blue outline)

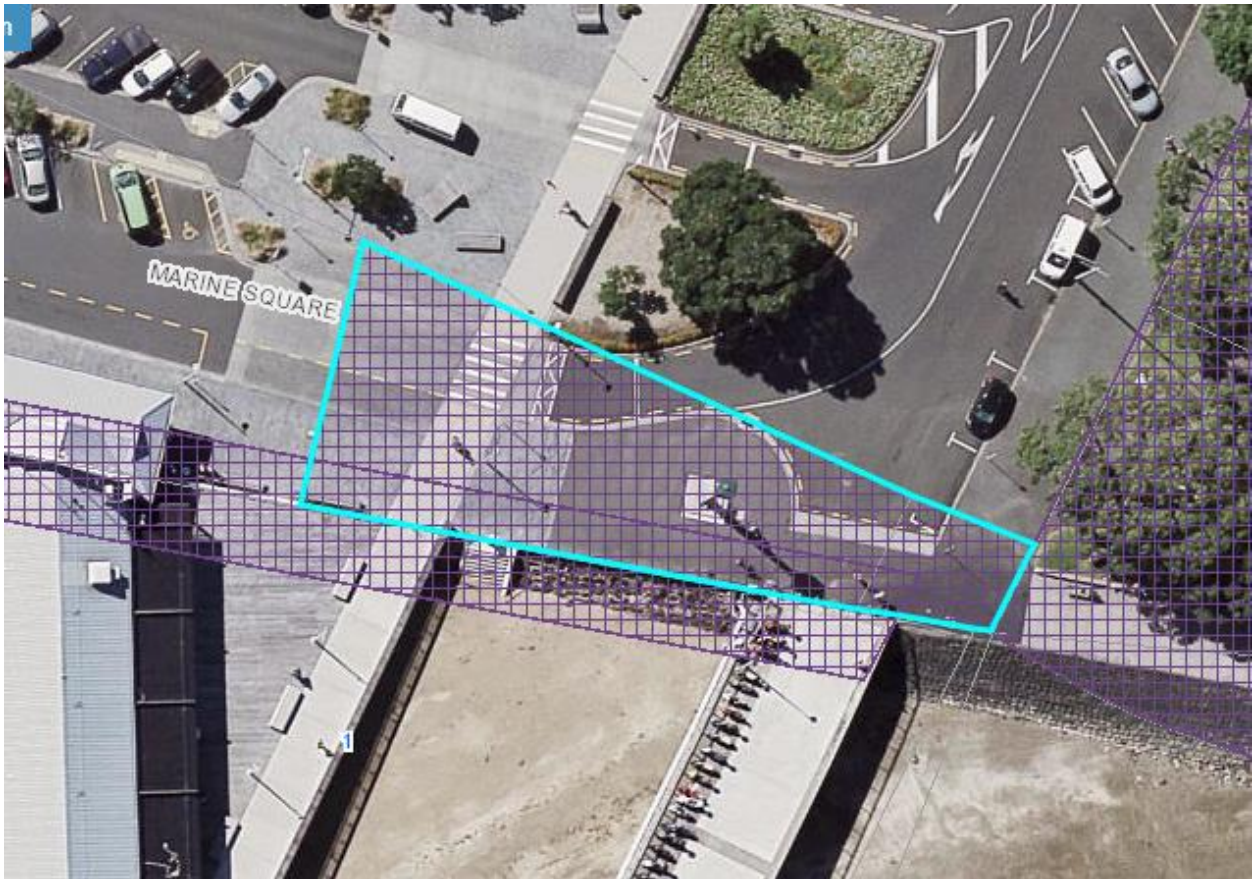

Local Board Area:	Devonport-Takapuna
IDs:	01150, 01152, 01154, 01168
Place name and/or description	Windsor Reserve commemorative landscape
Subject property:	Windsor Reserve, R 2 Victoria Road, Devonport
Legal Description:	PT ALLOT 22C SEC 2 PARISH OF TAKAPUNA; LOT 2 DP 110332; road reserve
Proposed changes:	<i>Delete Historic Heritage Overlay Extent of Place for IDs 01150, 01152, 01154 and 01168</i> <i>Add Historic Heritage Overlay Extent of Place as shown below as IDs 01150, 01152, 01154 and 01168 are being merged.</i>

Proposed Historic Heritage Overlay Extent of Place



Existing Historic Heritage Overlay Extent of Place

ID 01150 Hydrographic Survey Station and mast (blue outline)

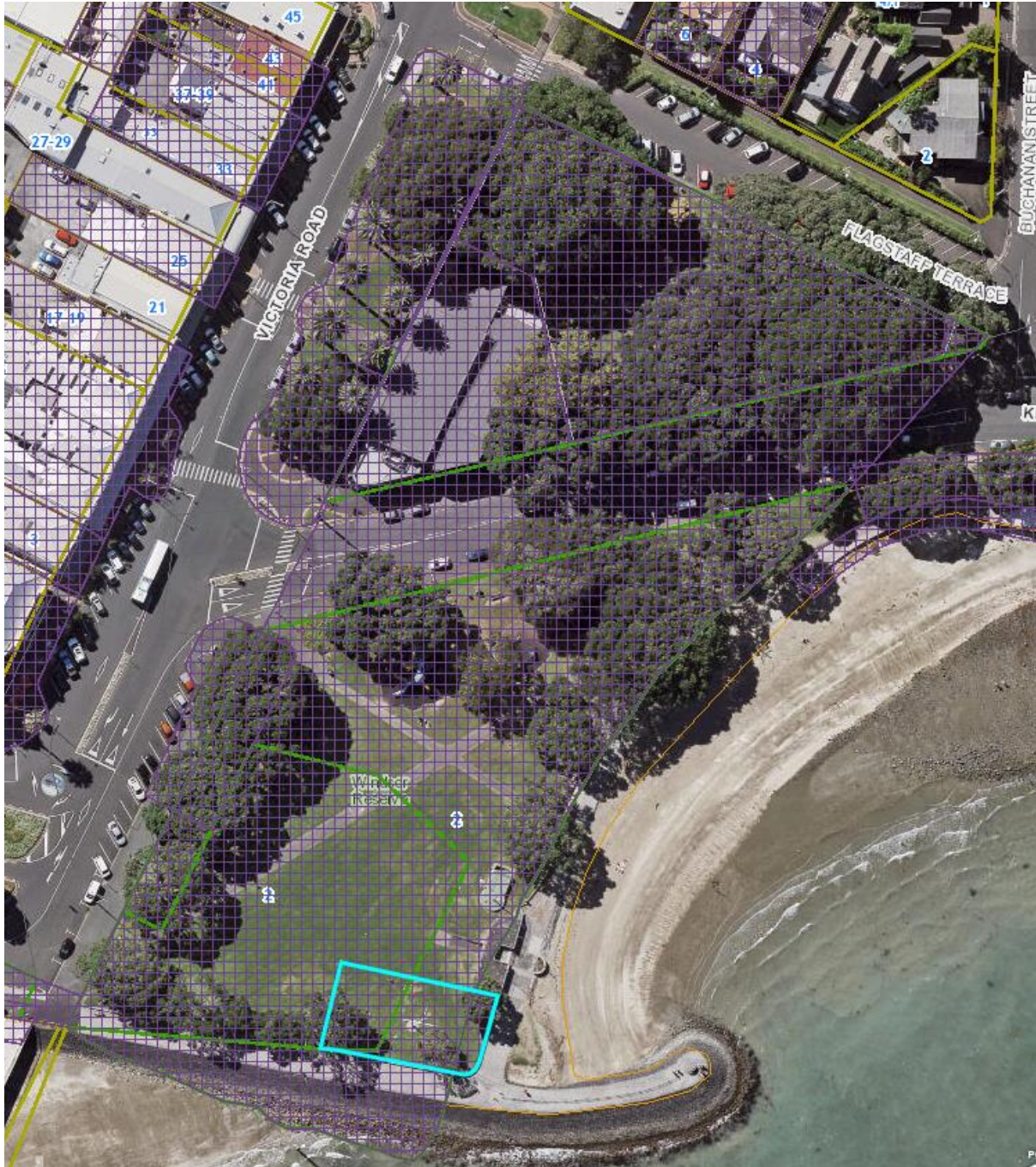

Existing Historic Heritage Overlay Extent of Place

ID 01152 Fountain (blue outline)

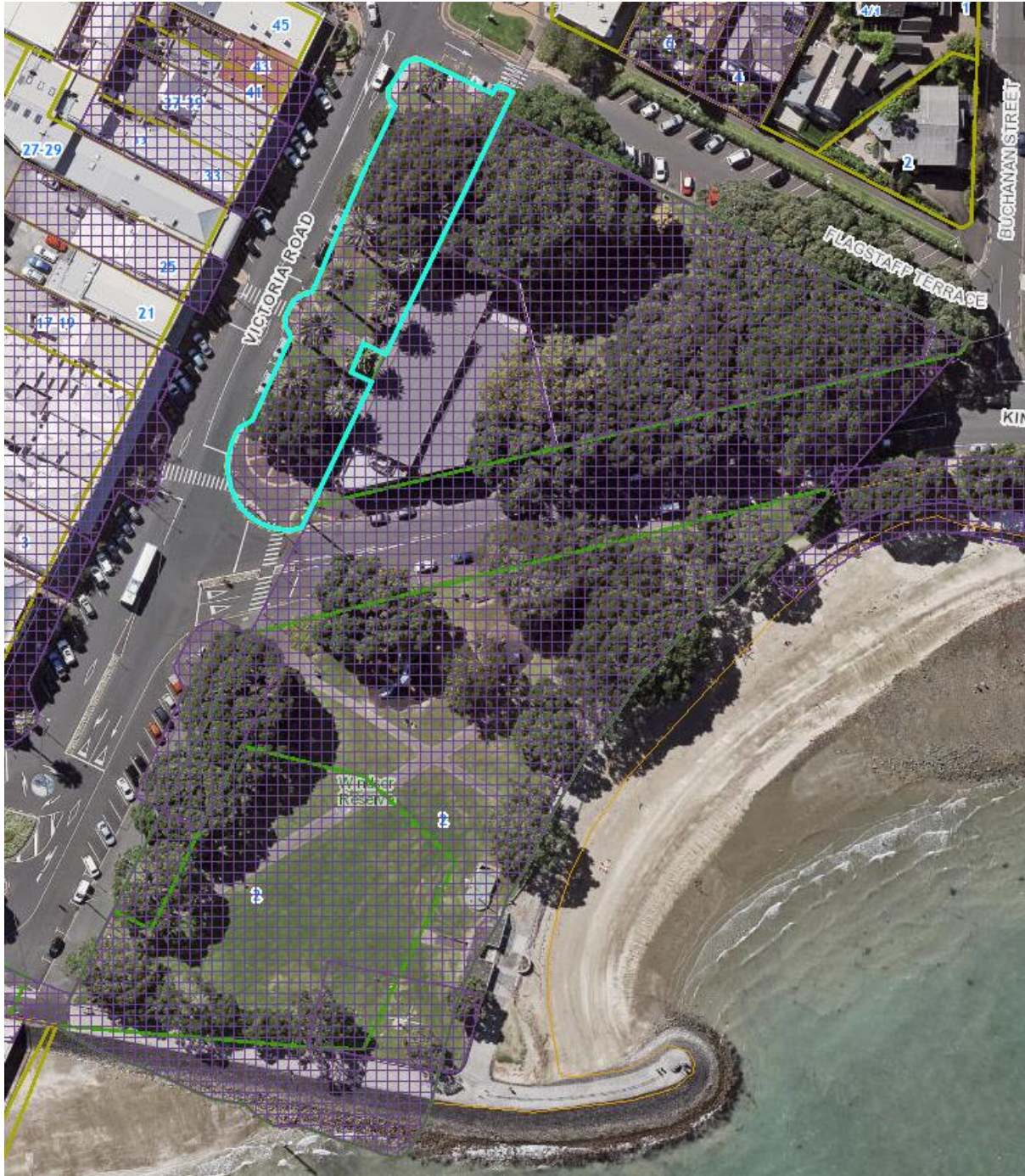

Existing Historic Heritage Overlay Extent of Place

ID 01154 Memorial to J.P. Mays and H. Frankham (blue outline)

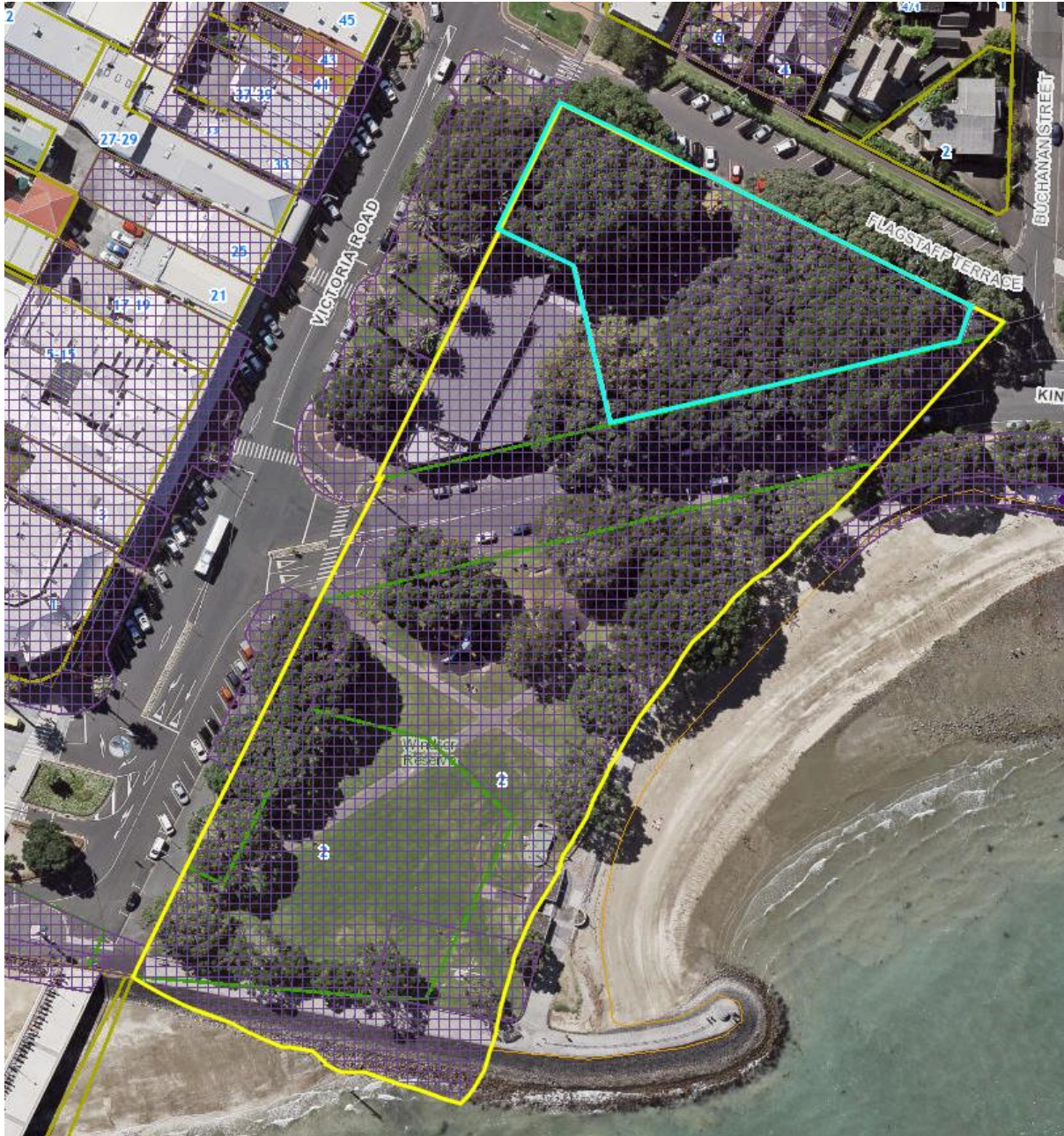

Existing Historic Heritage Overlay Extent of Place

ID 01168 Nothing Happened plaque (blue outline)

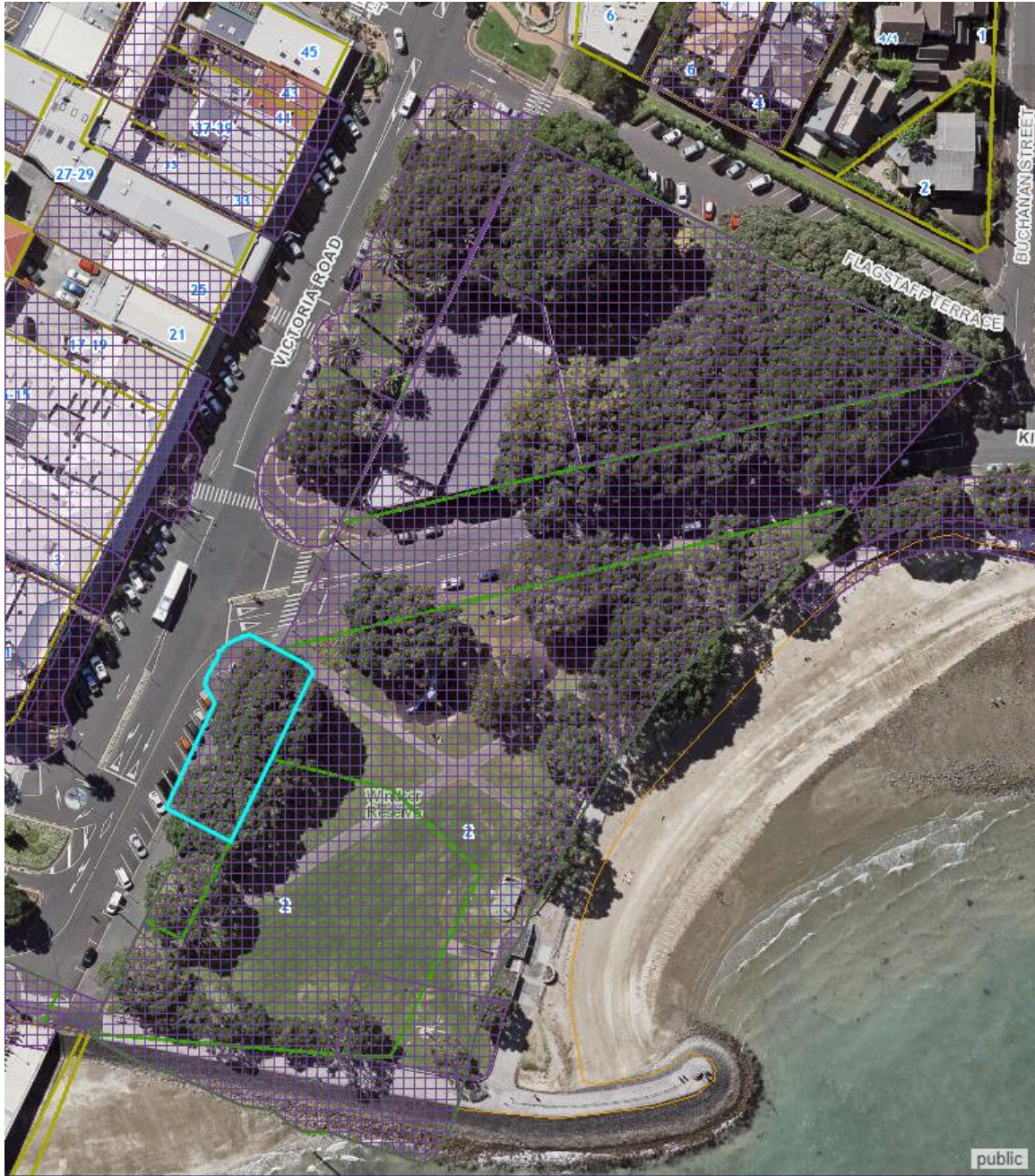

Local Board Area:	Devonport-Takapuna
ID:	01151
Place name and/or description	World War I Memorial
Subject property:	Windsor Reserve, corner of Victoria Road and Flagstaff Terrace, Devonport
Legal Description:	Road reserve
Proposed changes:	<i>Amend the Historic Heritage Overlay Extent of Place so that it applies to the area shown below</i>

Proposed Historic Heritage Overlay Extent of Place



Existing Historic Heritage Overlay Extent of Place (blue outline)

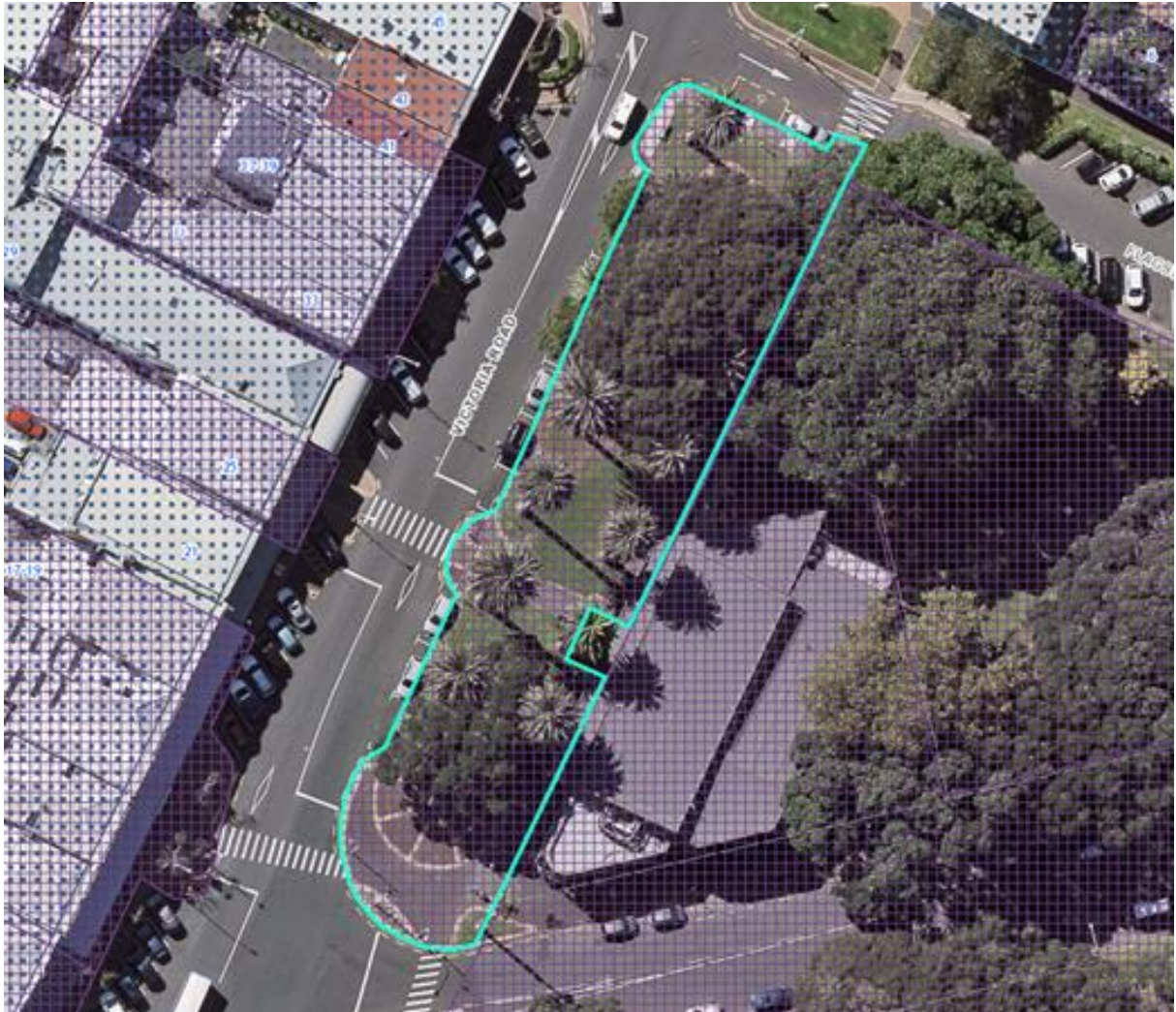

Local Board Area:	Devonport-Takapuna
ID:	01153
Place name and/or description	Tainui Landing Monument
Subject property:	Torpedo Bay Reserve, R42 King Edward Parade, Devonport
Legal Description:	ALLOT 40 SEC 2 PARISH OF TAKAPUNA; road reserve; CMA
Proposed changes:	<i>Amend the Historic Heritage Overlay Extent of Place so that it applies to the area shown below</i>

Proposed Historic Heritage Overlay Extent of Place



Existing Historic Heritage Overlay Extent of Place (blue outline)



Local Board Area:	Devonport-Takapuna
ID:	01157
Place name and/or description	Magazine Rock
Subject property:	King Edward Parade, Devonport
Legal Description:	
Proposed changes:	<i>Delete the Historic Heritage Overlay Place (purple dot) associated with Magazine Rock</i>

Proposed Historic Heritage Overlay Extent of Place (no overlay)



Existing Historic Heritage Overlay Place (purple dot shown within red circle)

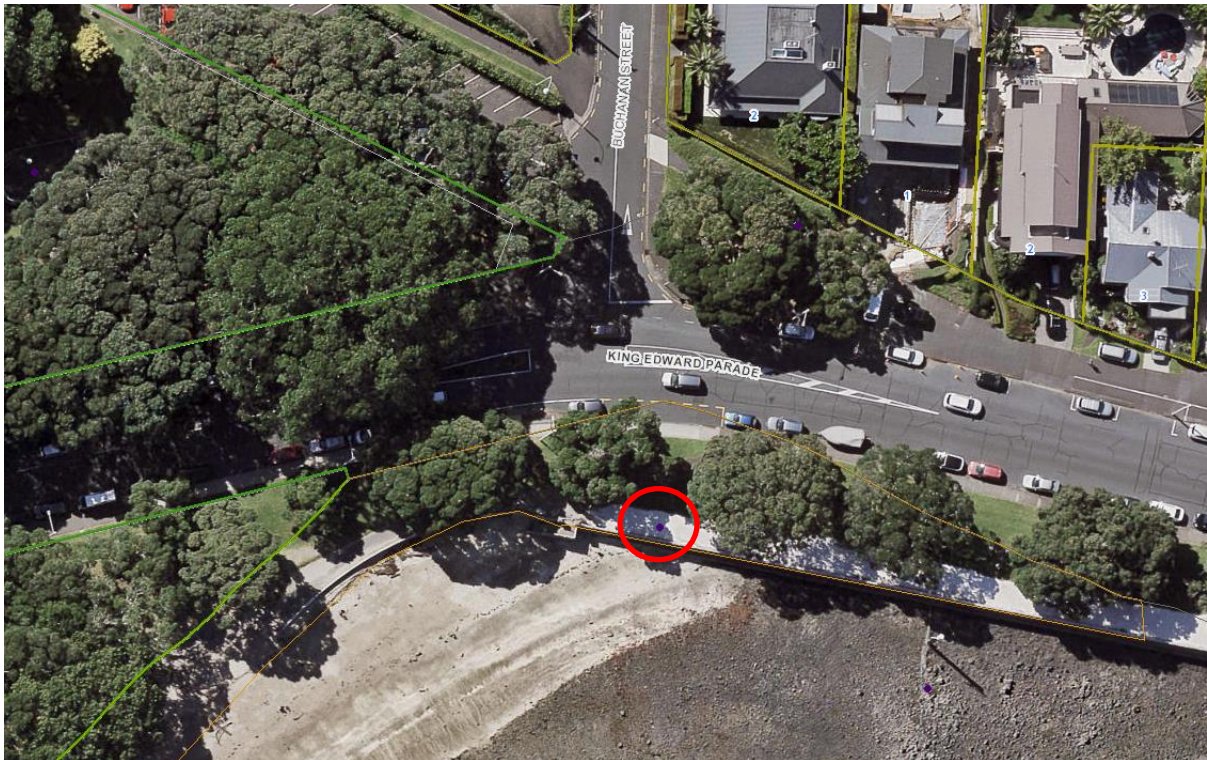

Local Board Area:	Devonport-Takapuna
ID:	01158
Place name and/or description	Watson Memorial Clock
Subject property:	Duders Beach, King Edward Parade (opposite Church Street), Devonport
Legal Description:	PART HARBOUR BED SURVEY OFFICE PLAN 20236
Proposed changes:	<i>Amend the Historic Heritage Overlay Extent of Place so that it applies to the area shown below</i>

Proposed Historic Heritage Overlay Extent of Place

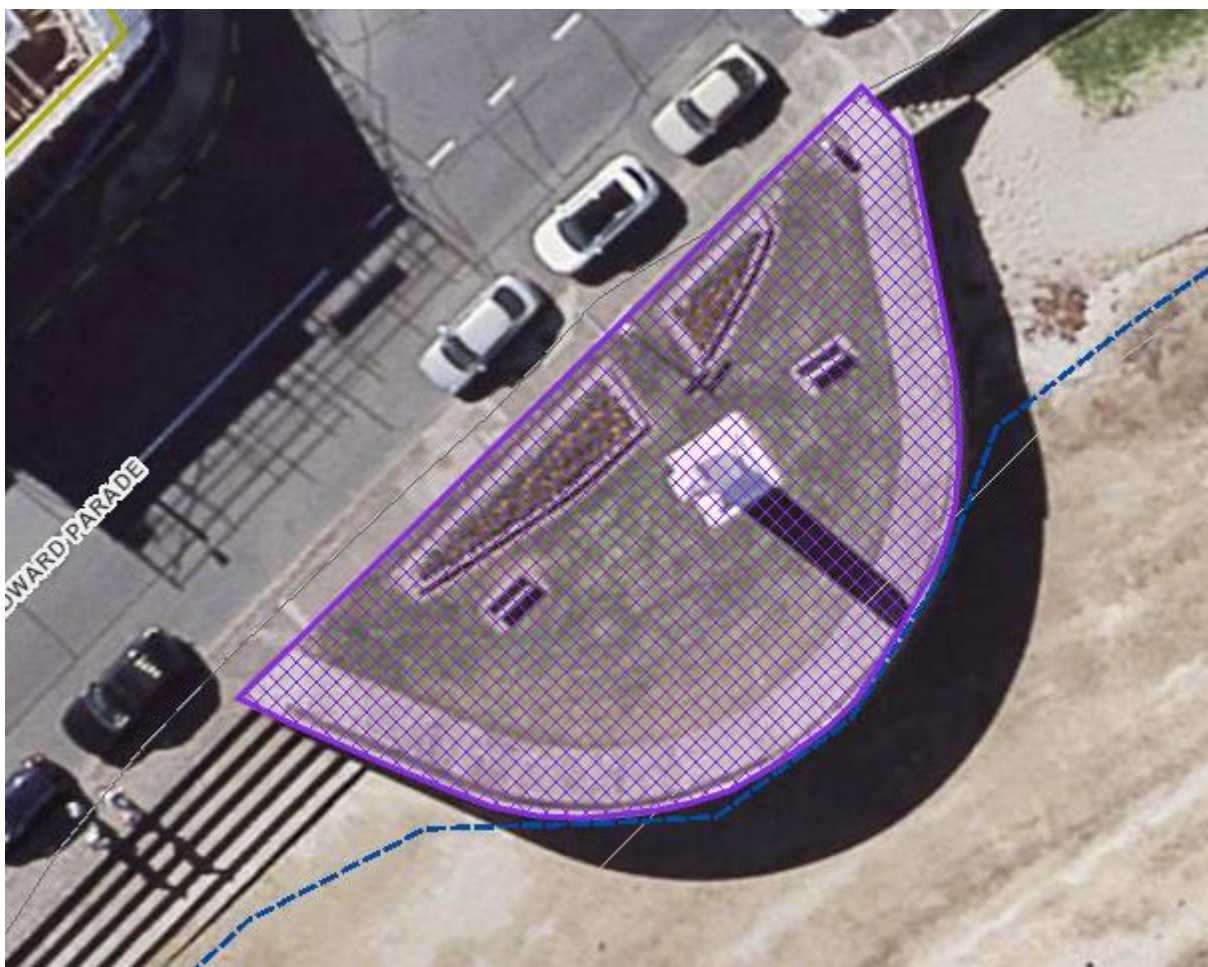

Existing Historic Heritage Overlay Extent of Place (blue outline)



Local Board Area:	Devonport-Takapuna
ID:	01160
Place name and/or description	Original Devonport Wharf site
Subject property:	King Edward Parade, Devonport
Legal Description:	
Proposed changes:	<i>Delete the Historic Heritage Overlay Place (purple dot) from the foreshore next to King Edward Parade</i>

Proposed Historic Heritage Overlay Extent of Place (no overlay)

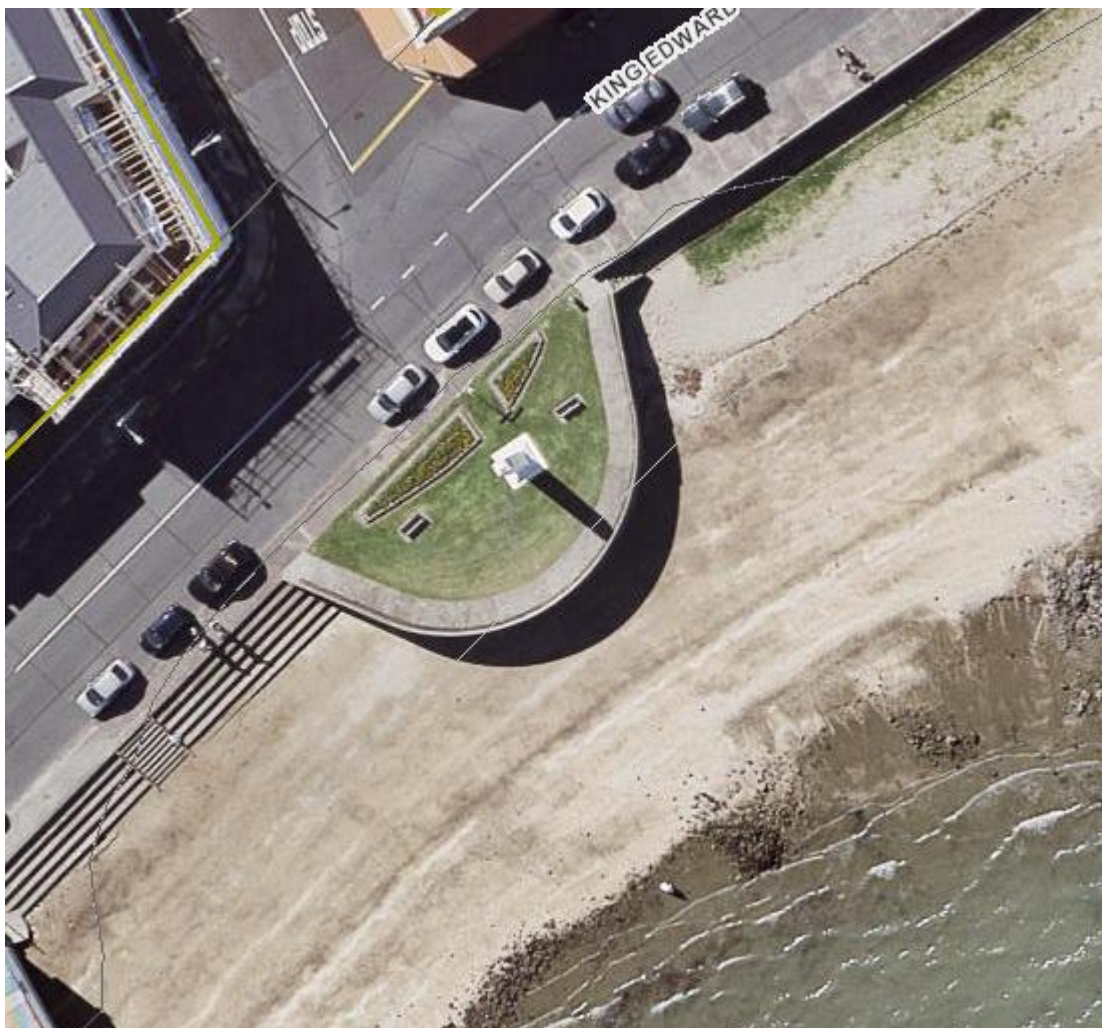

Existing Historic Heritage Overlay Extent of Place (purple dot within red circle)



Local Board Area:	Devonport-Takapuna
ID:	01161
Place name and/or description	Execution Site plaque
Subject property:	King Edward Parade Reserve, King Edward Parade (opposite Mays Street), Devonport
Legal Description:	PART HARBOUR BED SURVEY OFFICE PLAN 20236; road reserve
Proposed changes:	<i>Delete Historic Heritage Overlay Extent of Place that relates to the Execution Site plaque</i>

Proposed Historic Heritage Overlay Extent of Place (no overlay)

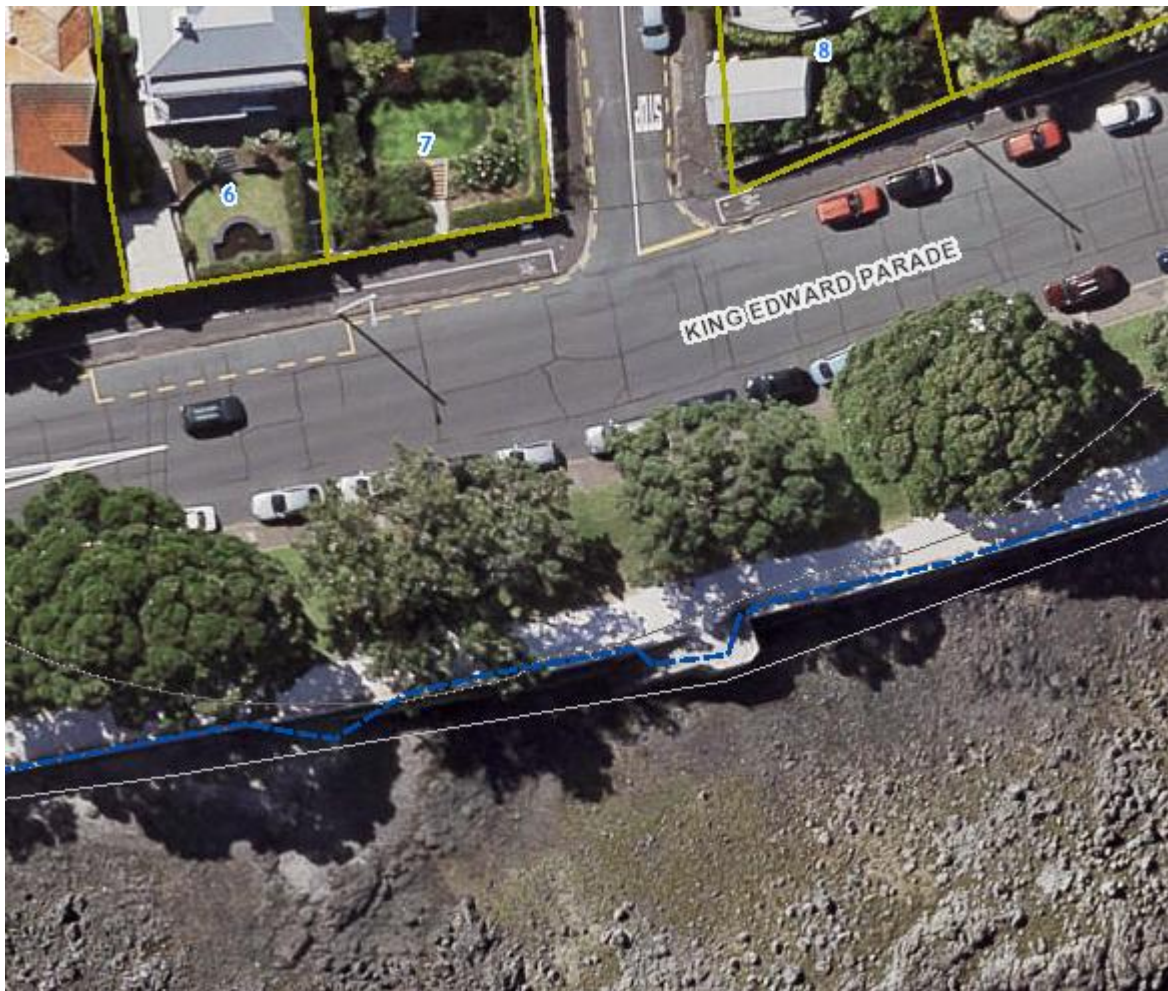

Existing Historic Heritage Overlay Extent of Place (blue outline)



Local Board Area:	Devonport-Takapuna
ID:	01162
Place name and/or description	Boat Building Industry plaque
Subject property:	Duders Beach, King Edward Reserve, King Edward Parade, Devonport
Legal Description:	Road reserve
Proposed changes:	<i>Delete the Historic Heritage Overlay Extent of Place that relates to the Boat Building Industry plaque from Duders Beach, King Edward Parade, Devonport.</i>

Proposed Historic Heritage Overlay Extent of Place (no overlay)



Existing Historic Heritage Overlay Extent of Place (blue outline)



Local Board Area:	Devonport-Takapuna
ID:	01163
Place name and/or description	D'Urville of the Astrolabe Plaque
Subject property:	Torpedo Bay, King Edward Parade (adjacent to 64 King Edward Parade), Devonport
Legal Description:	Road reserve
Proposed changes:	<i>Delete the Historic Heritage Overlay Place (purple dot) relating to the plaque from Torpedo Bay, King Edward Parade, Devonport.</i>

Proposed Historic Heritage Overlay Extent of Place (no overlay)



Existing Historic Heritage Overlay Extent of Place (purple dot within red circle)



Local Board Area:	Devonport-Takapuna
ID:	01164
Place name and/or description	Te Puna Springs site
Subject property:	Torpedo Bay, King Edward Parade, Devonport
Legal Description:	
Proposed changes:	<i>Delete Historic Heritage Overlay Place (purple dot) from 64 King Edward Parade, Devonport Add Historic Heritage Overlay Extent of Place to 62 King Edward Parade, Devonport</i>

Proposed Historic Heritage Overlay Extent of Place

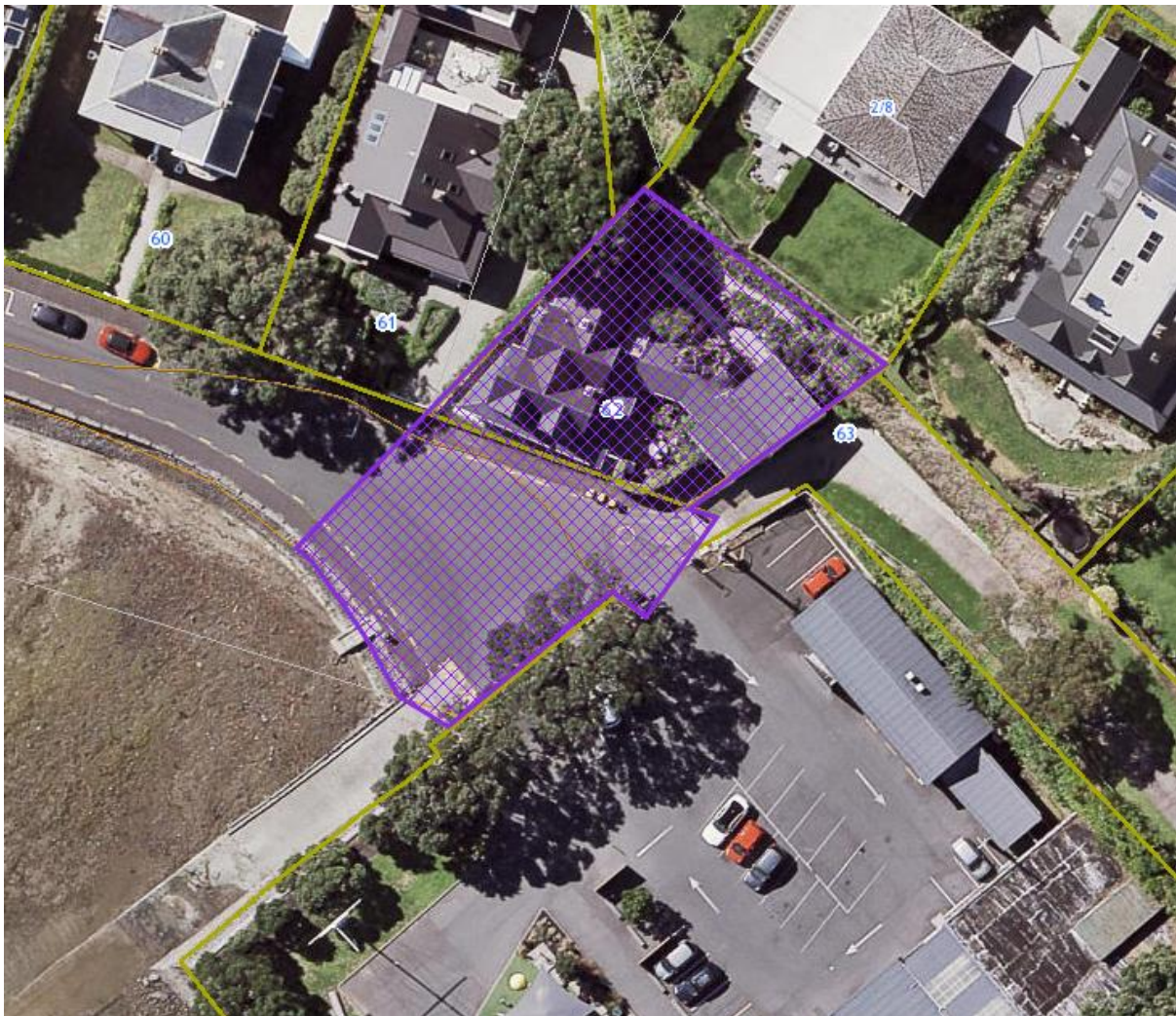

Existing Historic Heritage Overlay Place (purple dot within red circle)



Local Board Area:	Devonport-Takapuna
ID:	01165
Place name and/or description	Mount Victoria Anglican Cemetery
Subject property:	Takarunga/Mount Victoria, Albert Road (also known as R 24 Kerr Street), Devonport
Legal Description:	LOT 2 DP 24804
Proposed changes:	<i>Amend the Historic Heritage Overlay Extent of Place to include the part of the cemetery which remains on Lot 1 DP 24804 at 2A Albert Road, as shown in the map below.</i>

Proposed Historic Heritage Overlay Extent of Place



Existing Historic Heritage Overlay Extent of Place (blue outline)

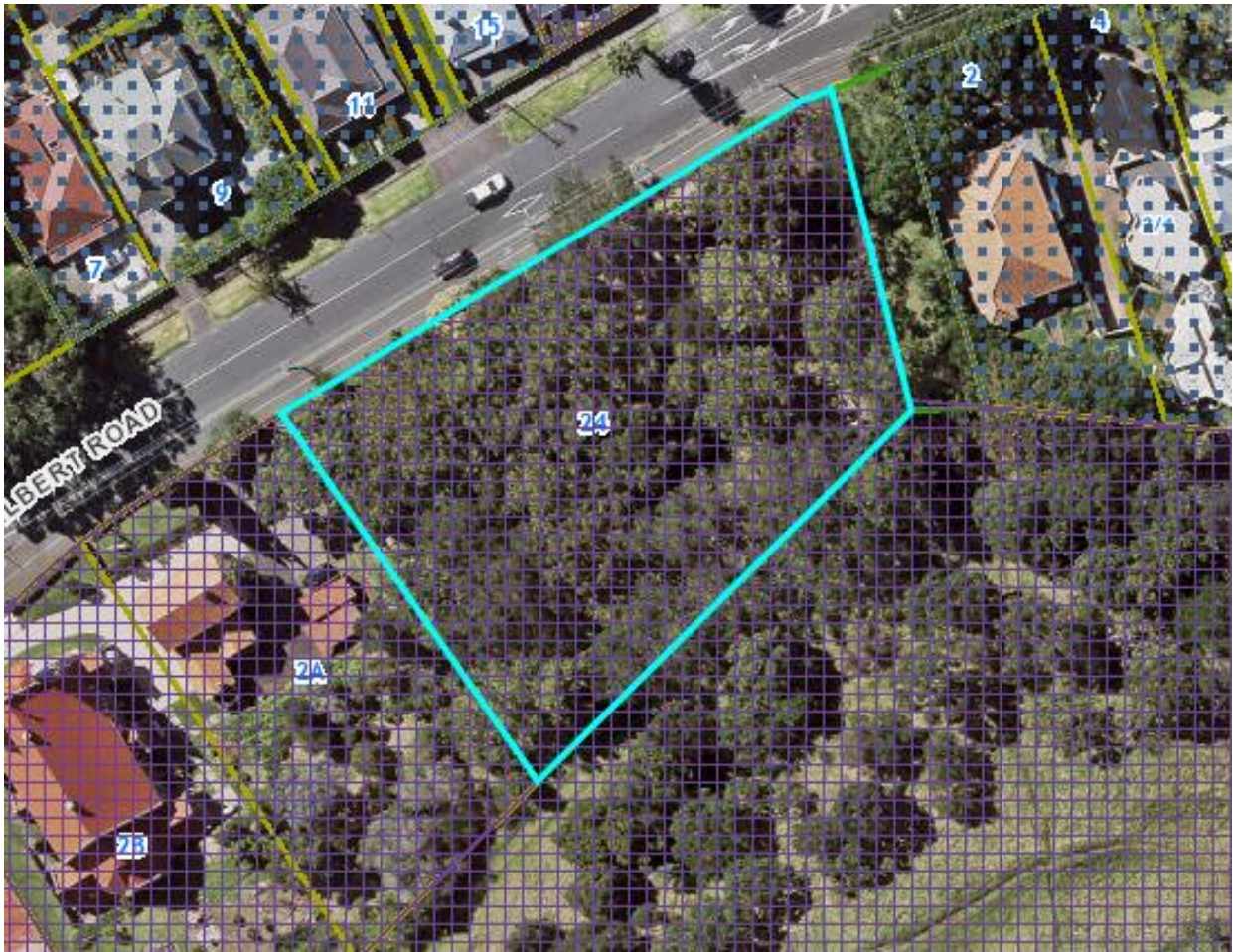

Local Board Area:	Devonport-Takapuna
ID:	01246
Place name and/or description	Rotherham House
Subject property:	27A Rutland Road, Stanley Point
Legal Description:	LOT 2 DP 327968
Proposed changes:	<i>Amend the Historic Heritage Overlay Extent of Place so it applies to the area shown below</i>

Proposed Historic Heritage Overlay Extent of Place



Existing Historic Heritage Overlay Extent of Place



Local Board Area:	Howick
ID:	02267
Place name and/or description	Major Bremner's Cottage
Subject property:	41 Rathfarnham Road (formerly 99 McQuiods Road), Flat Bush
Legal Description:	LOT 2 DP 106761
Proposed changes:	<i>Delete the Historic Heritage Overlay Extent of Place associated with Major Bremner's Cottage</i>

Proposed Historic Heritage Overlay Extent of Place (no overlay)

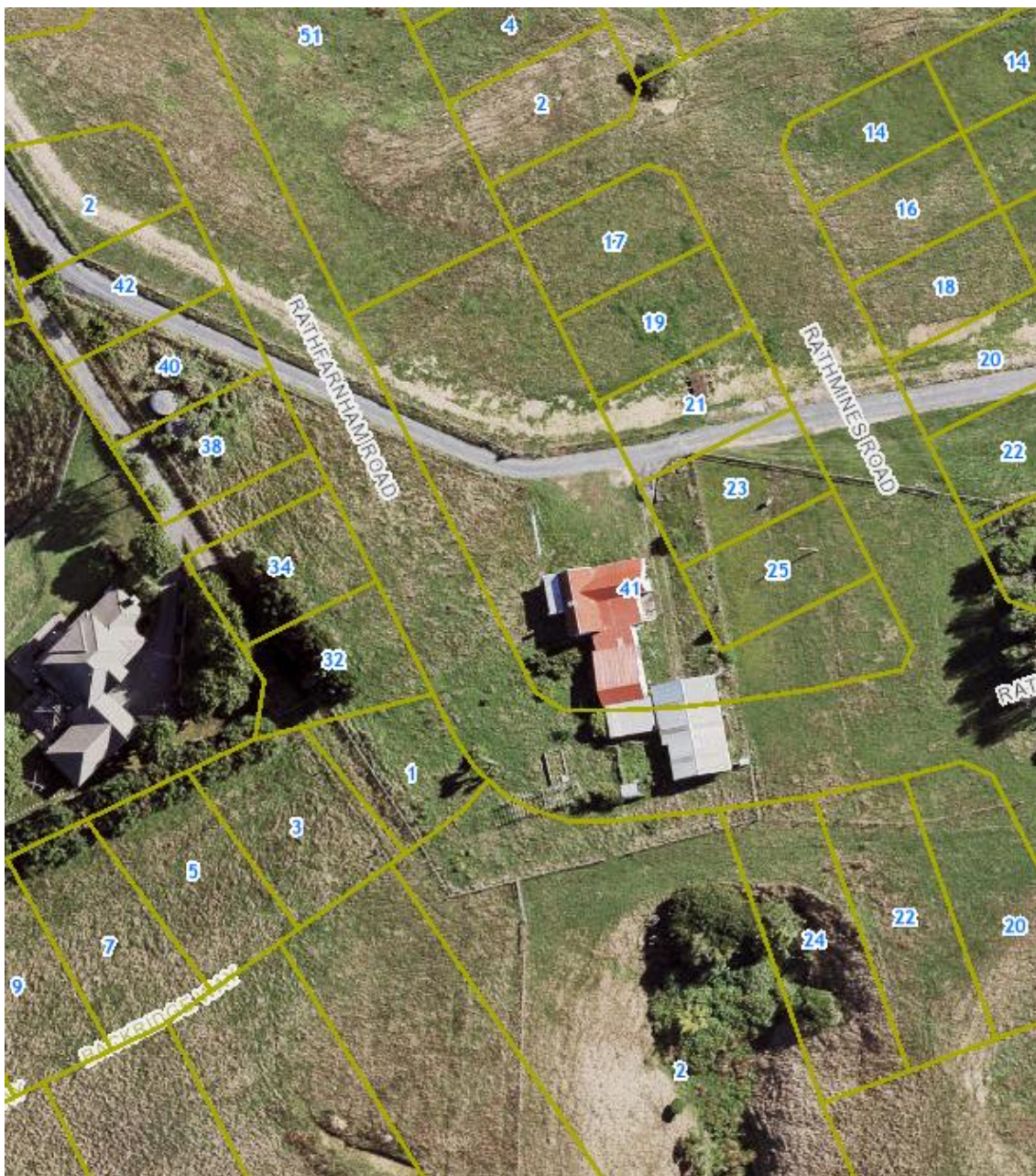

Local Board Area:	Franklin
ID:	02501
Place name and/or description	Munro homestead and stables
Subject property:	120 Monument Road, Clevedon
Legal Description:	Lot 2 DP 197869 Lot 2000 DP 530495, Lot 1 DP 512932
Proposed changes:	<i>Delete the Historic Heritage Overlay Extent of Place from, 1, 2, 3, 4, 5, 6, 7, 8, 9, 10, 11, 12, 13, 14, 16 & 18 Benjamin Place and from 122A, 122B, 122C, 124A, 124B, 124C and 124D Monument Road</i>

Proposed Historic Heritage Overlay Extent of Place



Existing Historic Heritage Overlay Extent of Place



Local Board Area:	Devonport-Takapuna
ID:	02686
Place name and/or description	Red Bluff/Castor Bay Battery recreation hut (former)
Subject property:	139 Beach Road, Castor Bay
Legal Description:	Lot 11 DP 38175
Proposed changes:	<i>Delete the Historic Heritage Overlay Place (purple dot) from 137 Beach Road, Castor Bay</i>

Proposed Historic Heritage Overlay Extent of Place (no overlay)



Existing Historic Heritage Overlay Extent of Place (purple dot within red circle)

