



**RECORD OF TITLE
UNDER LAND TRANSFER ACT 2017
FREEHOLD
Search Copy**



R. W. Muir
Registrar-General
of Land

Identifier **NA118D/430**
Land Registration District **North Auckland**
Date Issued 30 June 1998

Prior References

NA147/202 NA362/163 NA375/197

Estate Fee Simple
Area 5245 square metres more or less
Legal Description Lot 1 Deposited Plan 188920

Registered Owners
Southern Cross Hospitals Limited

Interests

Fencing Agreement in Transfer 40338 (affects part)

Subject to an electricity right (in gross) over parts marked A & B on DP 204575 in favour of Vector Limited created by Transfer D593187.2 - 4.4.2001 at 3.11 pm

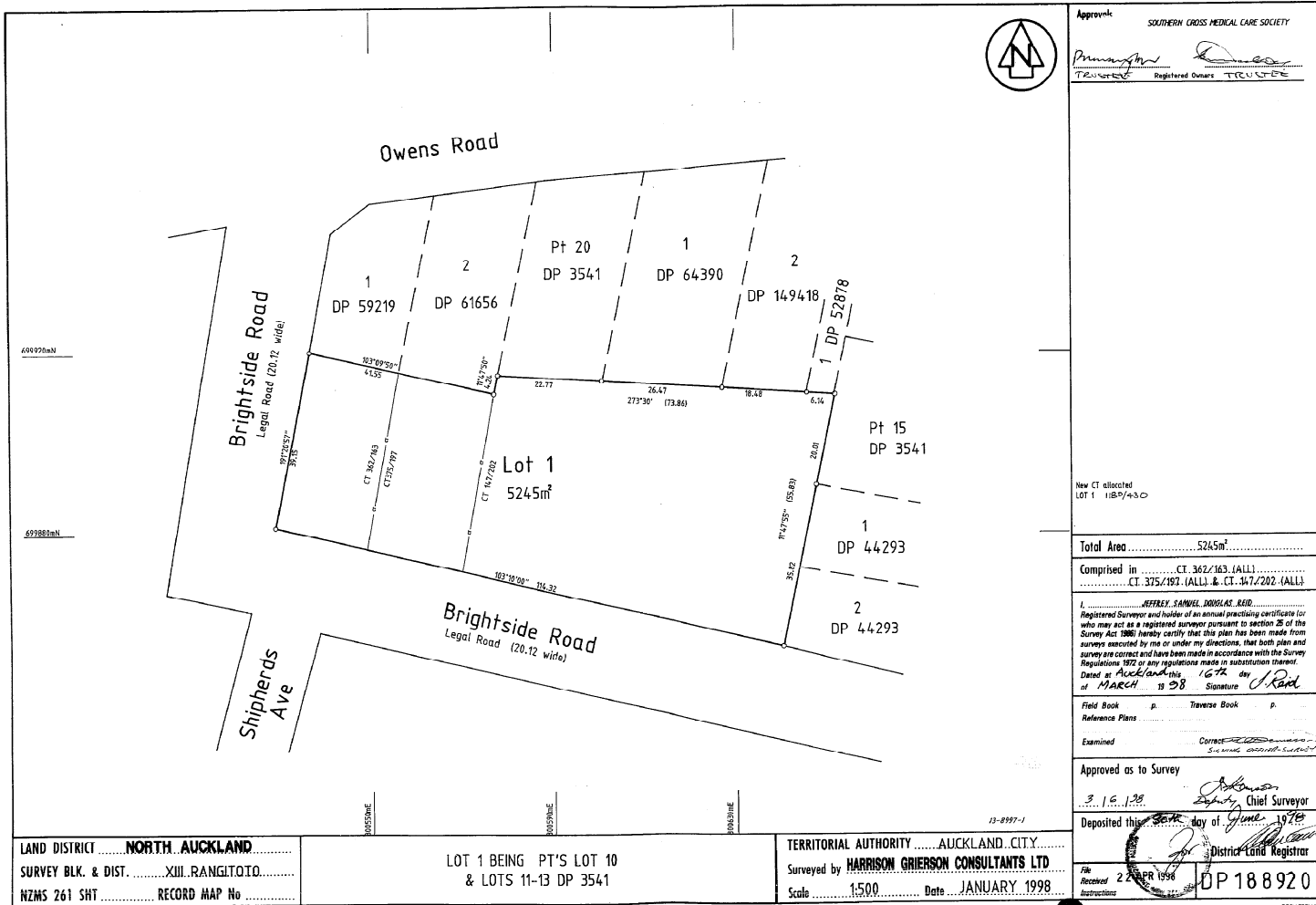

Approved: **SOUTHERN CROSS MEDICAL CARE SOCIETY**
Trueman
 Registered Owners: **TRUEMAN**

New CT allocated
 LOT 1 1189/430

Total Area	5245m ²
Comprised in	CT 362/163 (ALL) CT 375/193 (ALL) & CT 347/202 (ALL)
I, JEFFREY SAMUEL DOUGLAS REID Registered Surveyor and holder of an annual practicing certificate for who may act as a registered surveyor pursuant to section 25 of the Survey Act 1980, hereby certify that this plan has been made from surveys executed by me or under my directions, that both plan and survey are correct and have been made in accordance with the Survey Regulations 1972 or any regulations made in substitution thereof. Dated at Auckland this 16th day of MARCH 1998 Signature: <i>J Reid</i>	
Field Book	p. Traverse Book p.
Reference Plans	
Examined	Correct
Approved as to Survey	<i>Johnathan</i> Chief Surveyor
Deposited this 20th day of June 1998	
File Received 22 APR 1998	DP 18 892 0

LAND DISTRICT **NORTH AUCKLAND**
 SURVEY BLK. & DIST. **XIII. RANGITOTO**
 NZMS 261 SHT **RECORD MAP No**

LOT 1 BEING PT'S LOT 10
 & LOTS 11-13 DP 3541

TERRITORIAL AUTHORITY **AUCKLAND CITY**
 Surveyed by **HARRISON GRIERSON CONSULTANTS LTD**
 Scale **1:500** Date **JANUARY 1998**

13-8997-1

REPRODUCED FROM ORIGINAL SURVEY PLAN

W.A. ROBERTSON, SURVEYOR GENERAL, DEPARTMENT OF SURVEY AND LAND INFORMATION, NEW ZEALAND

SCALE FORM 1/98



24 JUL 1998



**RECORD OF TITLE
UNDER LAND TRANSFER ACT 2017
FREEHOLD
Search Copy**



R. W. Muir
Registrar-General
of Land

Identifier NA132/7
Land Registration District North Auckland
Date Issued 12 January 1906

Prior References

NA130/160

Estate Fee Simple
Area 2208 square metres more or less
Legal Description Part Lot 15-16 Deposited Plan 3541

Registered Owners

Southern Cross Hospitals Limited

Interests

Fencing Provision in Transfer 37896 - 12.1.1906

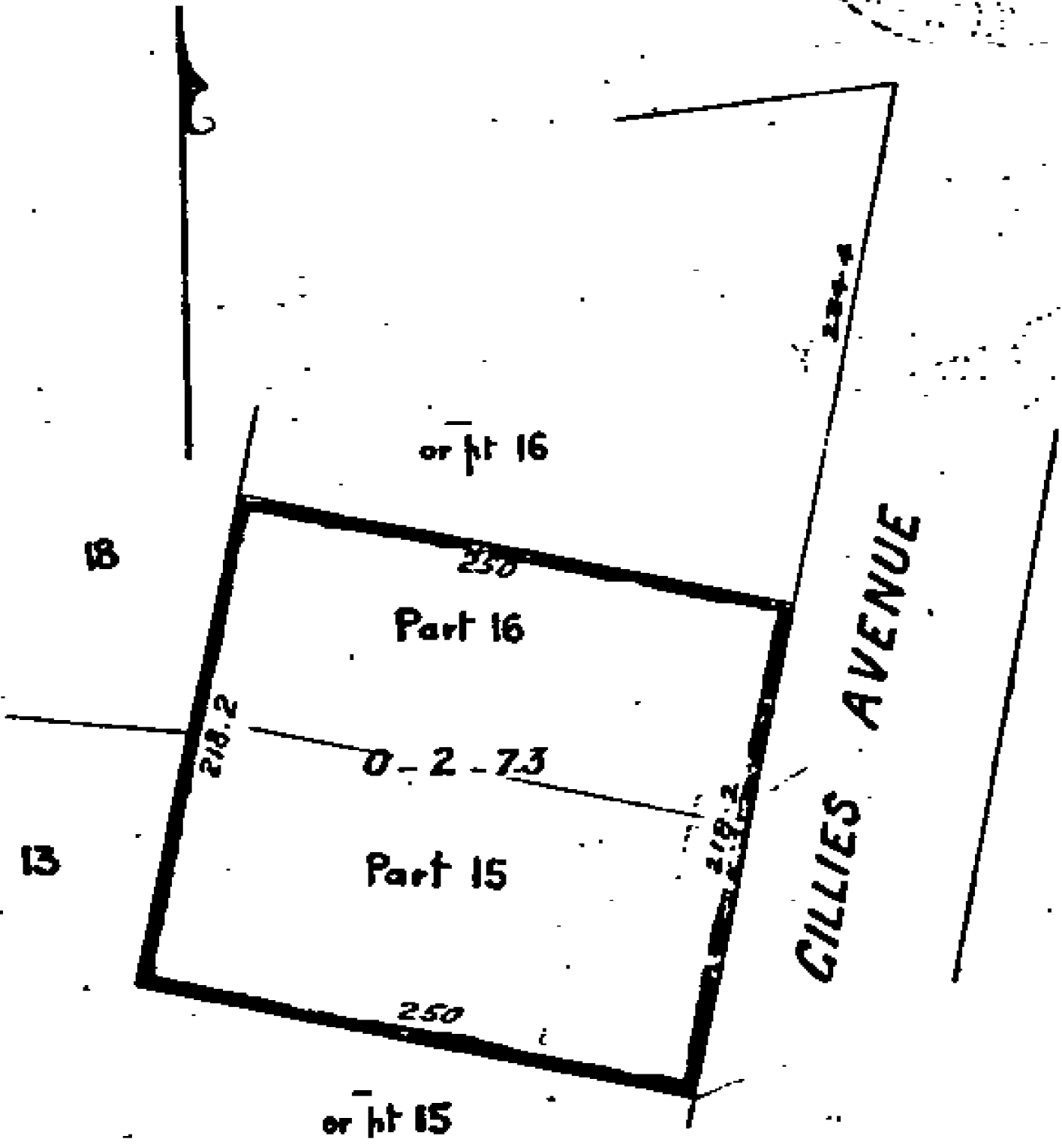

or ht 16

230

Part 16

0-2-73

Part 15

250

or ht 15

GILLIES AVENUE

18

13

437.4

218.2

219.2



**RECORD OF TITLE
UNDER LAND TRANSFER ACT 2017
FREEHOLD
Search Copy**



R. W. Muir
Registrar-General
of Land

Identifier **NA1347/91**
Land Registration District **North Auckland**
Date Issued 27 November 1956

Prior References

NA319/344 NA320/323

Estate Fee Simple
Area 971 square metres more or less
Legal Description Lot 1 Deposited Plan 44293

Registered Owners
Southern Cross Hospitals Limited

Interests

Fencing Agreement in Transfer 37809

971m2

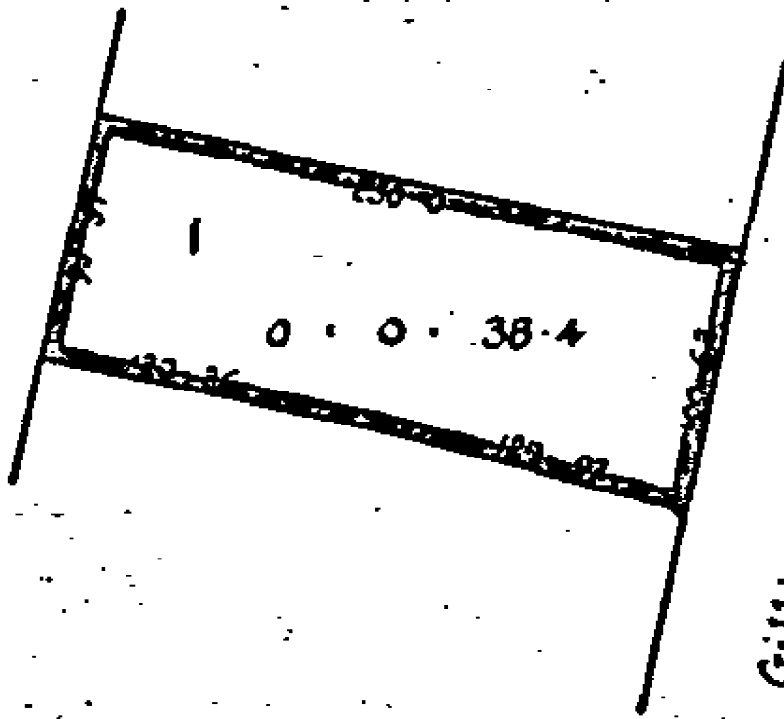

Gillies Ave

(100)
Ave

Kipling Ave



**RECORD OF TITLE
UNDER LAND TRANSFER ACT 2017
FREEHOLD
Search Copy**



R. W. Muir
Registrar-General
of Land

Identifier NA1347/92
Land Registration District North Auckland
Date Issued 27 November 1956

Prior References

NA319/344

Estate Fee Simple
Area 850 square metres more or less
Legal Description Lot 2 Deposited Plan 44293

Registered Owners

Southern Cross Hospitals Limited

Interests

Fencing Agreement in Transfer 37809

850m²

