

Legend

- Existing Development Scenario
- Flood Depth (m)
  - 0.05 - 0.10
  - 0.11 - 0.20
  - 0.21 - 0.30
  - 0.31 - 0.50
  - 0.51 - 1.00
  - 1.01 - 2.00
  - 2.01 - 3.00
  - 3.01 - 10.00
- MPD Scenario Extent
- 2D zone
- New Zealand Imagery

Comparison of 1% AEP future climate flood extents resulting from the MDRS model using a 2.58mRL tidal boundary elevation.



**Legend**

- Existing Development Scenario
- Flood Depth (m)
  - 0.05 - 0.10
  - 0.11 - 0.20
  - 0.21 - 0.30
  - 0.31 - 0.50
  - 0.51 - 1.00
  - 1.01 - 2.00
  - 2.01 - 3.00
  - 3.01 - 10.00
- MPD Scenario Extent
- 2D zone
- New Zealand Imagery

Comparison of 1% AEP future climate flood extents resulting from the MDRS model using a 4.50mRL tidal boundary elevation.

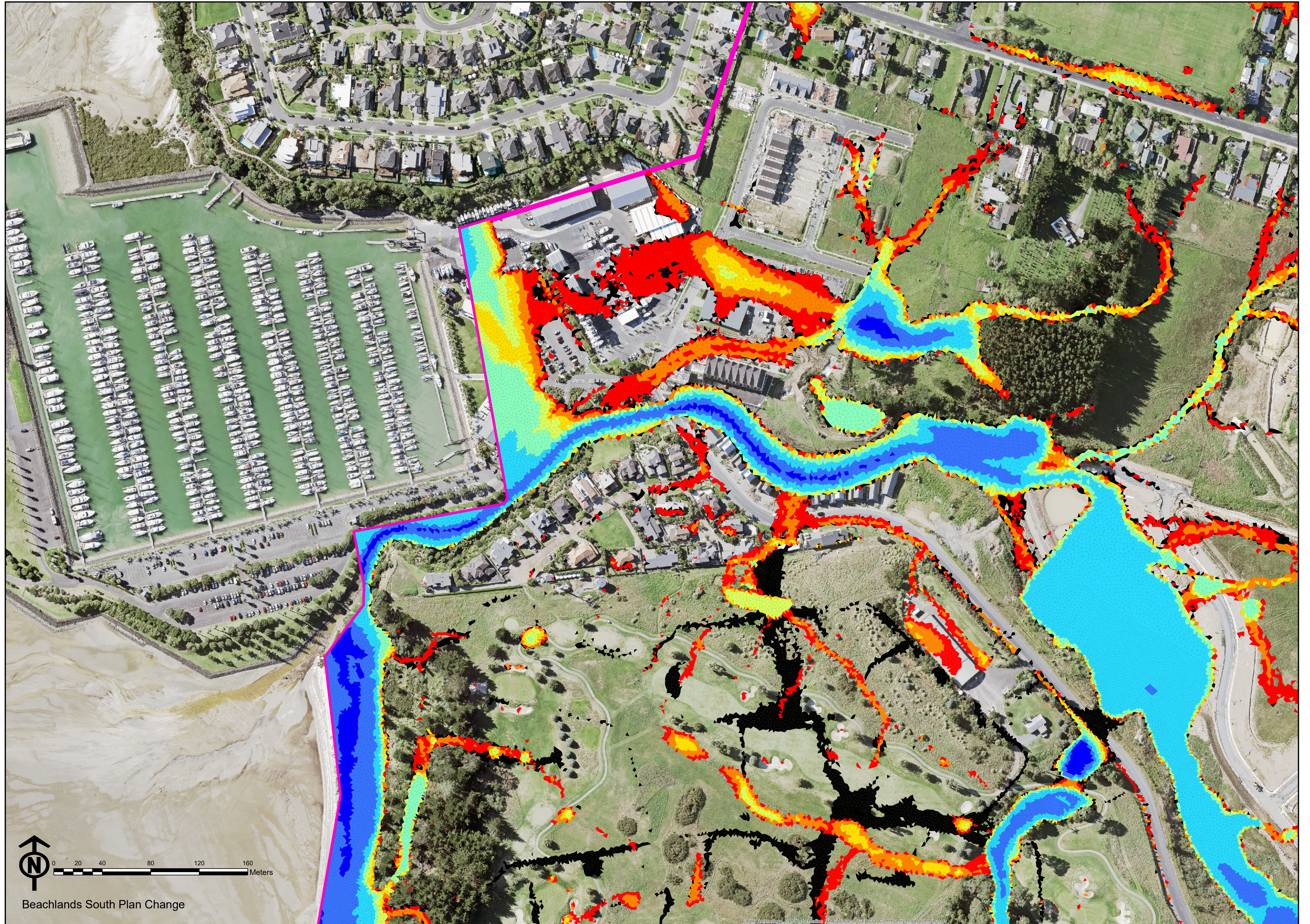

**LEGEND:**

- RUNOFF DIVERSION CHANNEL
- CATCHMENT AND SUBCATCHMENT BOUNDARY (COLOUR DIFFERS TO MATCH DISCHARGE LOCATION)
- DISCHARGE X DISCHARGE LOCATION
- SEDIMENT POND
- EXISTING WATERCOURSE
- STABILISED ENTRY
- CULVERT UNDER ACCESS ROAD
- DECANTING EARTH BUND
- ECOLOGICAL AREAS
- EXISTING SURFACE CONTOURS AT 2m INTERVALS
- CATCHMENTS DISCHARGING TO THE NORTH (DISCHARGES 2, 2A, 3)
- CATCHMENTS DISCHARGING TO DISCHARGE 1

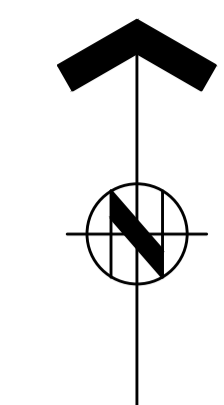

**MAXIMUM EXPOSED  
 CATCHMENT AREA WITHIN ANY  
 DISCHARGE CATCHMENT TO  
 NOT EXCEED 4 HECTARES.**

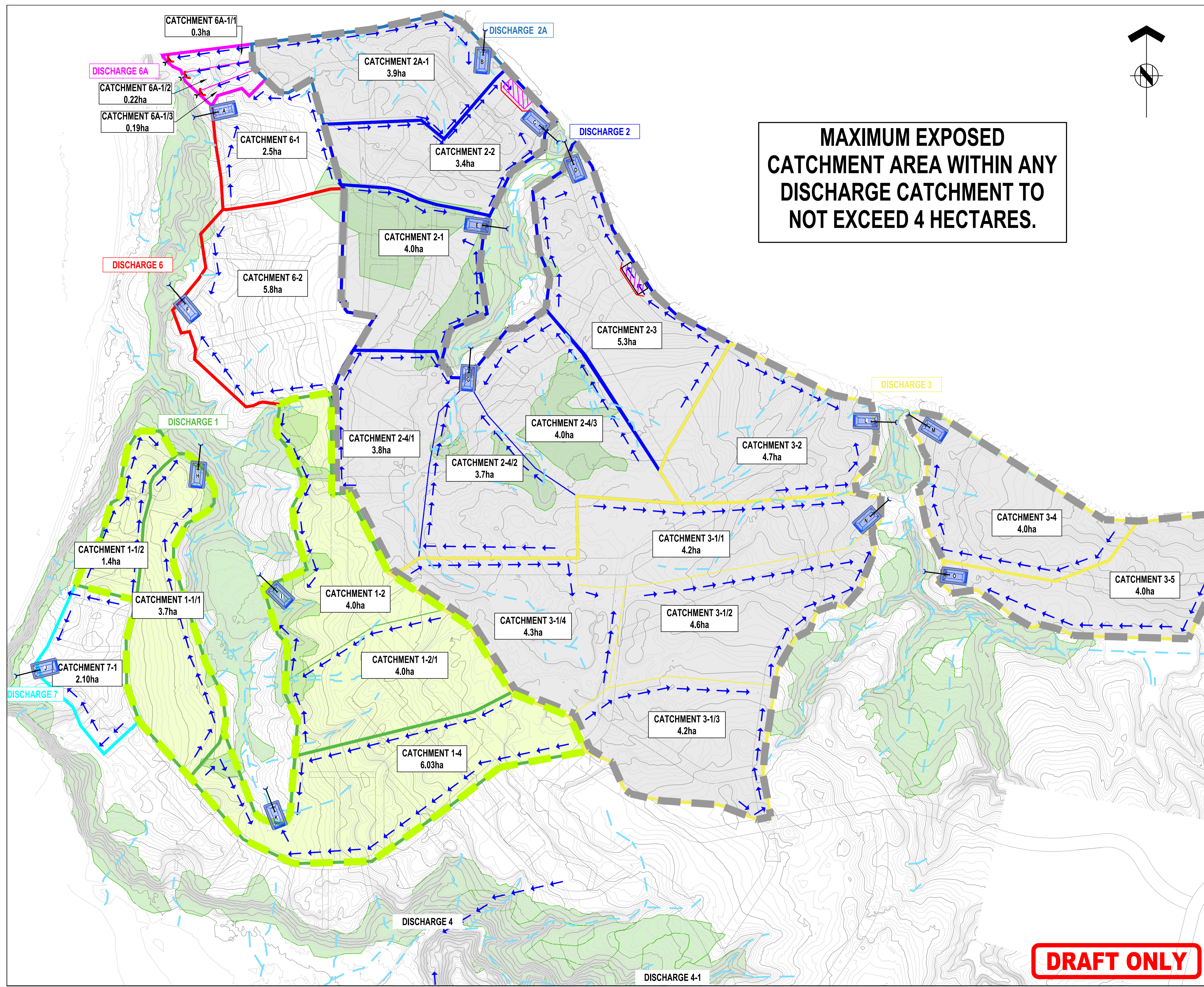

**HG** AUCKLAND OFFICE  
 LEVEL 4, 96 ST GEORGES BAY ROAD  
 PARNELL AUCKLAND 1052  
 T +64 9 917 5900  
 W www.harrisongrierson.com

R1	ISSUED FOR REVIEW	PZS	22.11.21
REF	REVISIONS	BY	DATE
PROJECT:			

**BEACHLANDS SOUTH**

TITLE:  
**EROSION AND SEDIMENT CONTROL  
 PLAN - INDICATIVE NORTHERN  
 CATCHMENT SCENARIO**

ORIGINATOR:	DATE:	SIGNED:	PLOT BY:
MNH			PZS
DRAWN:	DATE:	SIGNED:	PLOT DATE:
PZS			29.11.21
CHECKED:	DATE:	SIGNED:	SURVEY BY:
DAS	29.11.21		
APPROVED:	DATE:	SIGNED:	SURVEY DATE:
CQM			

**FOR REVIEW**

PROJECT No:	SCALES:	A1
A2001228		
DRAWING No:		REV
A2001228-230		R1

DRAFT ONLY

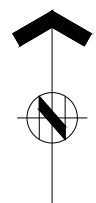
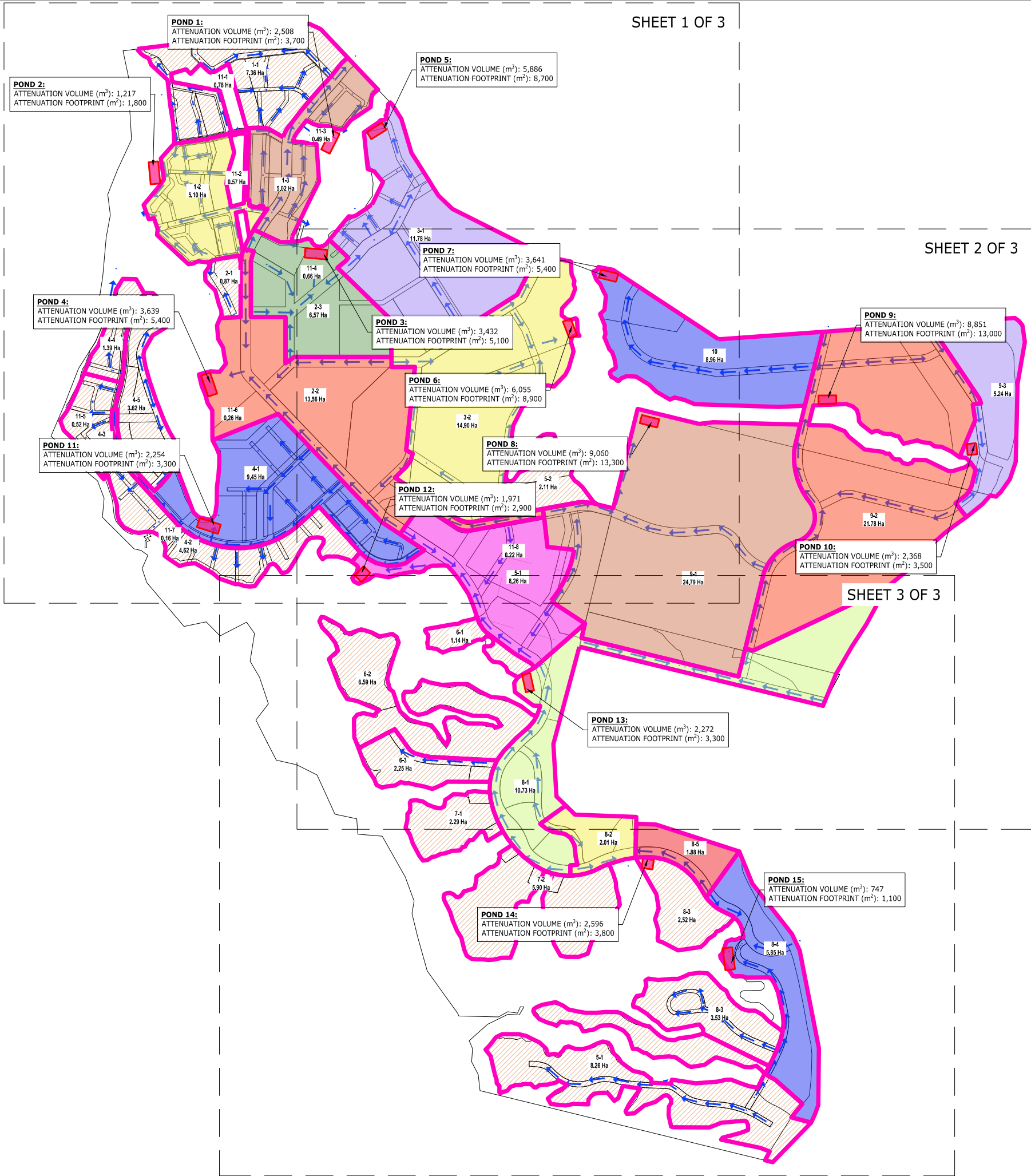

THIS DRAWING AND DESIGN REMAINS THE PROPERTY OF, AND MAY NOT BE REPRODUCED OR ALTERED, WITHOUT THE WRITTEN PERMISSION OF HARRISON GRIERSON CONSULTANTS LIMITED. NO LIABILITY SHALL BE ACCEPTED FOR UNAUTHORISED USE OF THIS DRAWING.

- LEGEND:**
- 2-3  
0.13 Ha CATCHMENT NAME AND AREA
  - CATCHMENT BOUNDARY
  - PROPOSED OLFP
  - PROPOSED STORMWATER MANAGEMENT DEVICE
  - PROPOSED ONSITE MITIGATION

**HG** AUCKLAND OFFICE  
LEVEL 4, 96 ST GEORGES BAY ROAD  
PARNELL, AUCKLAND 1052  
T +64 9 917 5900  
W www.harrisongrierson.com

2	ISSUED FOR INFORMATION - SMP REPORT	DXK	17.03.22
1	ISSUED FOR INFORMATION	MNH	04.05.21
REF	REVISIONS	BY	DATE

PROJECT:  
**BEACHLANDS SOUTH**

TITLE:  
**OVERALL STORMWATER CATCHMENT LAYOUT PLAN**

ORIGINATOR:	DATE:	SIGNED:	PLOT BY:
MNH	04.05.21		DXK
DRAWN:	DATE:	SIGNED:	PLOT DATE:
DXK	17.03.22		17.03.22
CHECKED:	DATE:	SIGNED:	SURVEY BY:
MNH	17.03.22		
APPROVED:	DATE:	SIGNED:	SURVEY DATE:
DAS	17.03.22		

ISSUE STATUS:

**FOR INFORMATION**

PROJECT No:	SCALES:	A1
A2001228.00	1:5000 - A1 1:10000 - A3	
DRAWING No:		REV
A2001228-470		2