

Auckland Unitary Plan Operative in part

Plan Change 27

Amendments to Schedule 14.1 Schedule of Historic Heritage

Operative in part on 11 September 2020

Enclosed:

- Public Notice
- Seal page
- Operative version

Public Notice

Auckland Unitary Plan - Plan change to become operative in part

Resource Management Act 1991 (the Act)

- Plan Change 27 - Amendments to Schedule 14.1 Schedule of Historic Heritage

At its meeting on 13 August 2020, the council resolved to approve the above plan change to the Auckland Unitary Plan following the completion of the statutory processes.

The operative in part date is **11 September 2020**.

The updated district plan and background information may be viewed at the following www.aucklandcouncil.govt.nz/planchanges

Dated 4 September 2020

Find out more: phone 09 301 0101
or visit aucklandcouncil.govt.nz

Seal Page

**Auckland Unitary Plan
Plan Change 27: Amendments to Schedule 14.1 Schedule of
Historic Heritage**

THE COMMON SEAL of the AUCKLAND COUNCIL was hereby affixed under the
authority of council :



A handwritten signature in blue ink, appearing to be 'C. Seidl', written above a horizontal line.

Mayor / Deputy Mayor / Chief Executive / Chief Officer

A handwritten signature in blue ink, appearing to be 'A. Wilson', written above a horizontal line.

~~Deputy Mayor / Chief Executive / Chief Officer / General Counsel~~

This plan change became operative in part on **11 September 2020**.

Operative Version

Attachment 1

Recommended amendments to Plan Change 27

Chapter L: Schedule 14.1 Historic Heritage

Notes:

1. Only entries in Plan Change 27 are shown
2. Amendments to the Auckland Unitary Plan as proposed by Plan Change 27 as notified and as confirmed by this decision shown as ~~strike through~~ and underline
3. Amendments to Plan Change 27 as notified following decisions on submissions shown as double ~~strike through~~ or double underline.

| ID | Place Name and/or Description | Verified Location | Verified Legal Description | Category | Primary Feature | Heritage Values | Extent of Place | Exclusions | Additional Rules for Archaeological Sites or Features | Place of Maori Interest or Significance |
|-------|-----------------------------------|--|--|----------|---------------------|-----------------|------------------------|---|---|---|
| 00032 | <u>Glen Eden Methodist Church</u> | 302 West Coast Road, Glen Eden | Lot 4 DP 122886 | B | <u>Church</u> | A,B,F | Refer to planning maps | Interior of building(s); <u>extensions attached to north and west of church</u> | | |
| ... | | | | | | | | | | |
| 00050 | Residence | 62 Ferry Parade, Herald Island | Lot 142 DP 31409 | B | | F | Refer to planning maps | Interior of building(s) | | |
| ... | | | | | | | | | | |
| 00060 | Residence | 39 Kopiko Road, Titirangi | Lot 358 DP 25642 | B | <u>Residence</u> | A,F | Refer to planning maps | Interior of building(s); <u>carport</u> | | |
| ... | | | | | | | | | | |
| 00091 | Infant Block | Titirangi <u>Primary School</u> , 1-7 Kohu Road, Titirangi | PT ALLOT 46 SO 29E WAIKOMITI; PT LOT 4 DP 9262 | B | <u>Infant Block</u> | A,B,F | Refer to planning maps | Interior of building(s); <u>buildings and structures that are not the primary feature; second-storey extension attached to Infant Block</u> | | |
| ... | | | | | | | | | | |
| 00107 | Residence | 651 West Coast Road, Oratia | LOT 2 DP 43630 | B | | A,F | Refer to planning maps | Interior of building(s) | | |
| ... | | | | | | | | | | |
| 00110 | <u>Residence Cottage</u> | 587A West Coast Road, Oratia | LOT 2 DP 482262 | B | <u>Cottage</u> | A,F | Refer to planning maps | Interior of building(s); <u>buildings and structures that are not the primary feature</u> | | |

| ID | Place Name and/or Description | Verified Location | Verified Legal Description | Category | Primary Feature | Heritage Values | Extent of Place | Exclusions | Additional Rules for Archaeological Sites or Features | Place of Maori Interest or Significance |
|-------|---|--|--|----------|---|-----------------|------------------------|--|---|---|
| ... | | | | | | | | | | |
| 00119 | <u>Oratia Church/schoolhouse (former)</u> | 1-5 Parker Road, Oratia | ALLOT 238 SO 4135 WAIKOMITI | B | <u>Church/schoolhouse</u> | A,B,F | Refer to planning maps | Interior of building(s); <u>1968 church</u> | | |
| ... | | | | | | | | | | |
| 00138 | Police house (former) | 1 Edmonton Road, Henderson | PT LOT 1 DP 7645 SEC 2 SO 461122 | B | <u>Residence</u> | A,B,F,G | Refer to planning maps | Interior of building(s); <u>buildings and structures that are not the primary feature</u> | | |
| ... | | | | | | | | | | |
| 00141 | Residence | 45A-45F Swanson Road, Henderson | LOT 3 DP 393574 LOT 24 DP 468628; LOT 101 DP 468628 | B | <u>Residence</u> | A,G | Refer to planning maps | Interior of building(s) | | |
| ... | | | | | | | | | | |
| 00176 | Residence | 33 Akehurst Avenue, New Lynn | LOT 94 DP 8234 | B | | A,F | Refer to planning maps | Interior of building(s) | | |
| ... | | | | | | | | | | |
| 00262 | Waitakere Civic Centre | Waitakere Central, 6 Henderson Valley Road and 31 Railside Avenue, Henderson | LOT 2 DP 370255; LOT 1 DP 61765; railway reserve network; road reserve | B | <u>Buildings, including bridge across railway</u> | B,F,G,H | Refer to planning maps | Interior of building(s), except <u>the overlay includes the interior of chamber and associated lobby and interior of central walkway public spaces</u> | | |
| ... | | | | | | | | | | |

| ID | Place Name and/or Description | Verified Location | Verified Legal Description | Category | Primary Feature | Heritage Values | Extent of Place | Exclusions | Additional Rules for Archaeological Sites or Features | Place of Maori Interest or Significance |
|-------|--|---|---|----------|------------------------------------|-----------------|------------------------|--|---|---|
| 00427 | Coatesville Settlers' Hall | 4 Mahoenui Valley Road, Coatesville | <u>ALLOT 334 PSH OF PAREMOREMO SO 22647; ALLOT 335 PSH OF PAREMOREMO SO 22647</u> | B | <u>Hall</u> | A,B,D,H | Refer to planning maps | Interior of building(s); <u>buildings and structures that are not the primary feature, including decks</u> | | |
| ... | | | | | | | | | | |
| 00430 | <u>Kaukapakapa Hall-hall, and Library-library and war memorial</u> | 947 Kaipara Coast Highway, Kaukapakapa | SEC 1 SO 379863 | B | <u>Hall; library; war memorial</u> | A,B,D,F,H | Refer to planning maps | Interior of building(s); <u>except interior of library; buildings and structures that are not the primary feature; ramps and railings attached to hall and library</u> | | |
| ... | | | | | | | | | | |
| 00447 | <u>Dominican convent (former)/The Old Convent</u> | 2B McLeod Street, Helensville | <u>LOT 3 DP 202971</u> | B | <u>Residence</u> | A,D,F | Refer to planning maps | Interior of building(s); <u>garage; buildings and structures that are not the primary feature, including attached extensions to the east of residence</u> | | |
| ... | | | | | | | | | | |
| 00449 | <u>Kaipara Guest House (former)</u> | 2395 State Highway 16, Parakai | <u>LOT 1 DP 153650</u> | B | <u>Residence</u> | A,B,D,F,H | Refer to planning maps | Interior of building(s); <u>buildings and structures that are not the primary feature; extension including covered deck</u> | | |
| ... | | | | | | | | | | |
| 00499 | <u>Waiwera Bath House</u> | <u>Waiwera Beach, 37 Waiwera Place, Waiwera</u> | <u>LOT 1 DP 46560; LOT245650</u> | B | | A,B,D,F,H | Refer to planning maps | Interior of building(s) | | |
| ... | | | | | | | | | | |

| ID | Place Name and/or Description | Verified Location | Verified Legal Description | Category | Primary Feature | Heritage Values | Extent of Place | Exclusions | Additional Rules for Archaeological Sites or Features | Place of Maori Interest or Significance |
|-------|---|---|--|----------|---|-----------------|--|---|---|---|
| 00532 | <u>Workers' cottage (former)/ Leigh Library</u> | 15 Cumberland Street, Leigh | ALLOT 121 LEIGHVILLAGE LEIGH VILLAGE SO 49592; road reserve | B | <u>Cottage</u> | A,B,D,F,H | Refer to planning maps | Interior of building(s); accessory building; water tank | | |
| ... | | | | | | | | | | |
| 00542 | <u>Minniesdale Chapel and graveyard</u> | 67 Shegadeen Road, Wharehine | PT ALLOT 21 PSH OF WHAREHINE SO 824; LOT 1 DP 31499; road reserve | B | <u>Church</u> | A,B,D,E,F,H | Refer to planning maps | Interior of building(s); water tank including stand | | |
| ... | | | | | | | | | | |
| 00569 | Coombes <u>Combes/Daldy Lime Kilns works site R09 2240</u> | 36 Sandspit Road, Warkworth | Pt Lot 51 DP 703; CMA | B | <u>Entire extent of place except quarry pit</u> | A,B,D,E,F,H | To be defined# Refer to planning maps | | Yes | |
| ... | | | | | | | | | | |
| 00616 | St Stephen's Anglican Church | 3 and 5 Stanmore Bay Road, Manly | PT ALLOT S190 PSH OF WAIWERA DP 11235; LOT 53 DP 44732 | B | <u>1917 church</u> | A,B,D,F,H | Refer to planning maps | Interior of building(s); buildings and structures that are not the primary feature; freestanding sign | | |
| ... | | | | | | | | | | |
| 00709 | Residence | 141 Park Estate Road, Hingaia | LOT 1 DP 84769 | B | | F,H | Refer to planning maps | Interior of building(s) | | |
| ... | | | | | | | | | | |
| 00711 | Vela House | 10 Hinau Road, Hingaia | PART LOT 600 DP 386486 | B | | F,G | Refer to planning maps | Interior of building(s) | | |
| ... | | | | | | | | | | |

| ID | Place Name and/or Description | Verified Location | Verified Legal Description | Category | Primary Feature | Heritage Values | Extent of Place | Exclusions | Additional Rules for Archaeological Sites or Features | Place of Maori Interest or Significance |
|-------|---|------------------------------------|---|-------------|-------------------------------|-----------------|--|--|---|---|
| 00729 | Te Marae o Hinekakea village site, <u>including grave</u> R10_163 | 54 Iona Avenue, Paremoremo | Pt Allot 7 Parish of Paremoremo; <u>CMA</u> | B | <u>Entire extent of place</u> | A,B,D | <u>To be defined#</u> <u>Refer to planning maps</u> | | Yes | Yes |
| ... | | | | | | | | | | |
| 00993 | Residence | 17 Onewa Road, Northcote | Lot 1 DP 46603 | B | <u>Residence</u> | A,F | Refer to planning maps | Interior of building(s); <u>buildings and structures that are not the primary feature except for the basalt wall</u> | | |
| ... | | | | | | | | | | |
| 00998 | Residence | 48 Princes Street, Northcote Point | LOT 3 DP 19012 | B | <u>Residence</u> | A,F | Refer to planning maps | Interior of building(s); <u>double garage and attached extension; shed</u> | | |
| ... | | | | | | | | | | |
| 01006 | Te Arotai | 17 Queen Street, Northcote Point | Allot 24 Town of WOODSIDE | B | <u>Residence</u> | A,F,G,H | Refer to planning maps | Interior of building(s); <u>garage</u> | | |
| ... | | | | | | | | | | |
| 01053 | Earnoch | 194-196 Hurstmere Road, Takapuna | Lot 1 DP 52995 | A* <u>B</u> | Residence | A,F,G | Refer to planning maps | Interior of building(s); <u>garage; swimming pool</u> | | |
| ... | | | | | | | | | | |
| 01057 | Porthcurnow East | 14 Muritai Road, Milford | Lot 2 DP 66040 | B | | A,F,G | Refer to planning maps | | | |
| ... | | | | | | | | | | |

| ID | Place Name and/or Description | Verified Location | Verified Legal Description | Category | Primary Feature | Heritage Values | Extent of Place | Exclusions | Additional Rules for Archaeological Sites or Features | Place of Maori Interest or Significance |
|-------|---|---------------------------------------|---|--------------|----------------------------|---------------------------|-----------------------------------|--|---|---|
| 01077 | Halling Homestead homestead (former) | 68 Kitchener Road, Milford | Pt Lot 4 DP 657 | B | Residence | A,F,G | Refer to planning maps | Interior of building(s); garage | | |
| ... | | | | | | | | | | |
| 01127 | Commercial building | 33 and 37-39 Victoria Road, Devonport | Lot 1 DP 61110; <u>LOT 2 DP 61110</u> | A*B | Commercial building | A, B, F , G, H | Refer to planning maps | Interior of building(s) | | |
| ... | | | | | | | | | | |
| 01129 | Buchanan's Building | 41-42 and 43 Victoria Road, Devonport | <u>PT ALLOT 22 SEC 2 PARISH OF TAKAPUNA; LOT 2 DP 56269</u> | B | <u>Commercial building</u> | A,B,F,G,H | Refer to planning maps | Interior of building(s) | | |
| ... | | | | | | | | | | |
| 01172 | Residence <u>Skelton House</u> | 13 Bardia Street, Belmont | Lot 4 DP 38754 <u>LOT 1 DP 461726</u> | B | <u>Residence</u> | A,F,G | Refer to planning maps | Interior of building(s); <u>carport</u> | | |
| ... | | | | | | | | | | |

| ID | Place Name and/or Description | Verified Location | Verified Legal Description | Category | Primary Feature | Heritage Values | Extent of Place | Exclusions | Additional Rules for Archaeological Sites or Features | Place of Maori Interest or Significance |
|-------|---|--|---|----------|--|-----------------|------------------------|--|---|---|
| 01270 | Mill site R11_1633, <u>site of water-powered mill, including water race and dam</u> | Botanic Gardens Regional Park, 400 102 Hill Road, The Gardens | Lot 3 DP 59551 | B | <u>Entire extent of place</u> | A,D,H,F | Refer to planning maps | | Yes | Yes |
| ... | | | | | | | | | | |
| 01330 | Meadow Brook <u>Meadowbrook</u> | 320 Twilight 1 <u>Kimptons Road,</u> Brookby | LOT 2 DP 359073 <u>LOT 1 DP 359073</u> | A*B | Residence <u>Homestead</u> | A, B, F, G, H | Refer to planning maps | Interior of building(s) | <u>Yes</u> | |
| ... | | | | | | | | | | |
| 01350 | Guy Homestead | Guy Reserve, Ti Rakau Drive and 47C Huntington Drive, East Tamaki | LOT 1 DP 474573; LOT 2 DP 474573; LOT 3 DP 474573; LOT 4 DP 474573 | B | <u>Residence</u> | A,B,F,G,H | Refer to planning maps | Interior of building(s); <u>buildings and structures that are not the primary feature</u> | | |
| 01351 | Baverstock Road School/teacher's residence (former) | Murphys Bush Reserve, 160R Murphys Road, Flat Bush | PART PT LOT 1 DP 69592 | B | <u>Building</u> | A,B,G | Refer to planning maps | Interior of building(s) | | |
| ... | | | | | | | | | | |

| ID | Place Name and/or Description | Verified Location | Verified Legal Description | Category | Primary Feature | Heritage Values | Extent of Place | Exclusions | Additional Rules for Archaeological Sites or Features | Place of Maori Interest or Significance |
|-------|---|---|---|----------|---|-----------------|------------------------|---|---|---|
| 01354 | Flat Bush School House (former) and <u>Murphy's Homestead</u> <u>homestead/teacher's residence (former)</u> | Murphys Bush Reserve, 157R Flat Bush School Road and 160R Murphys Road, Flat Bush | LOT 500 DP 452465; PT LOT 1 DP 69592 | B | <u>School building: homestead/residence</u> | A,B,F,G,H | Refer to planning maps | Interior of building(s) <u>Interior of Murphy's homestead/teacher's residence; rear extension to Murphy's homestead/teacher's residence</u> | | |
| ... | | | | | | | | | | |
| 01432 | Residence <u>Shenstone Cottage</u> | 65 Mountain Road, Mangere Bridge | Lot 1 DP 133525 | B | <u>Cottage</u> | A,F,G | Refer to planning maps | Interior of building(s); <u>garage</u> | | |
| ... | | | | | | | | | | |
| 01436 | Residence | 2 Gray Avenue, Mangere East | <u>PT LOT 7 DP 2989; PT LOT 18 DP 20742; PT LOT 19 DP 20742</u> | B | <u>Residence</u> | A,B,F,G | Refer to planning maps | Interior of building(s); <u>outbuildings</u> | | |
| 01437 | Residence | 79 Coronation Road, Mangere Bridge | LOT 1 DP 310954; roadreserve | B | | G,F | Refer to planning maps | Interior of building(s) | | |
| ... | | | | | | | | | | |

| ID | Place Name and/or Description | Verified Location | Verified Legal Description | Category | Primary Feature | Heritage Values | Extent of Place | Exclusions | Additional Rules for Archaeological Sites or Features | Place of Maori Interest or Significance |
|-------|--|--|---|----------|--|----------------------|------------------------|---|---|---|
| 01444 | Metro Theatre (former)/Mangere East Hall | Walter Massey Park, 362 and 372R Massey Road, Mangere East | <u>PT LOT 6 DEEDS PLAN 65; PT LOT 6 DEEDS BLUE 65</u> | B | <u>Hall</u> | A,B,G | Refer to planning maps | Interior of building(s) | | |
| ... | | | | | | | | | | |
| 01447 | Nathan Homestead <u>and gardens</u> | David Nathan Park, 68R <u>and 72</u> Hill Road, Hill Park | Lot 148 DP 51561; <u>LOT 209 DP 52269; LOT 210 DP 52269; LOT 211 DP 52269</u> | A*A | Homestead; <u>gardens; water tower</u> | A,B, <u>D</u> ,F,G,H | Refer to planning maps | Interior of building(s); <u>all buildings and structures constructed after 1961</u> | | |
| ... | | | | | | | | | | |
| 01453 | Dutch prefabricated house | 56 Gloucester Road, Manurewa | Lot 1 DP 391150 | A*B | Residence | A, <u>G</u> E | Refer to planning maps | Interior of building(s) | | |
| ... | | | | | | | | | | |
| 01456 | Orford Lodge | <u>8 and 10</u> Earls Court, Hill Park | <u>LOT 2 DP 185045; LOT 14 DP 51276</u> | B | <u>Residence</u> | A,B,G,H | Refer to planning maps | Interior of building(s) | | |
| ... | | | | | | | | | | |

| ID | Place Name and/or Description | Verified Location | Verified Legal Description | Category | Primary Feature | Heritage Values | Extent of Place | Exclusions | Additional Rules for Archaeological Sites or Features | Place of Maori Interest or Significance |
|-------|---|---|--------------------------------|----------|------------------|-----------------|------------------------|--|---|---|
| 01460 | <u>Farmhouse (former)</u> /Clendon Park Community House | Finlayson Community House Reserve, 60R Finlayson Avenue, Manurewa | PART LOT 210 DP 83570 | B | <u>Residence</u> | A,B,F,G,H | Refer to planning maps | Interior of building(s); <u>childcare building</u> | | |
| 01461 | Residence | 1 Beihlers Road, Weymouth | LOT 1 DP 65423; LOT 6 DP 65423 | B | | A,B,F,G | Refer to planning maps | Interior of building(s) | | |
| 01462 | Residence | 19 William Avenue, Manurewa | LOT 223 DP 49699 | B | | A,B,F,G | Refer to planning maps | Interior of building(s) | | |
| 01463 | Residence | 11 Alfriston Road, Manurewa | LOT 1 DP 37757 | B | | F,G | Refer to planning maps | Interior of building(s) | | |
| ... | | | | | | | | | | |

| ID | Place Name and/or Description | Verified Location | Verified Legal Description | Category | Primary Feature | Heritage Values | Extent of Place | Exclusions | Additional Rules for Archaeological Sites or Features | Place of Maori Interest or Significance |
|------------------|--|--|--|--------------|---|-----------------|-----------------------------------|--|---|---|
| 01466 | St Saviour's Chapel and Papatoetoe Orphan's Home and School (former) | 80 Wyllie Road, Papatoetoe | Lot 1 DP 149864 | A*A | Chapel; Administration block; three residential dormitories home/ school | A,B,D,F,G,H | Refer to planning maps | All buildings, structures and features built after 1962; covered structures between residential dormitories and administration block; interior of buildings except for interior of St Saviour's Chapel | | |
| ... | | | | | | | | | | |
| 01476 | Residence | 87-85 and 85A Kolmar Road, Papatoetoe | LOT 1 DP 480623; LOT 2 DP 480623 | B | Residence | F,G | Refer to planning maps | Interior of building(s) | | |
| ... | | | | | | | | | | |
| 01481 | Dilkusha House | 5 Scott Road, Papatoetoe | LOT 3 DP 58145 | B | Residence | A,B,G,H | Refer to planning maps | Interior of building(s); garage; garden shed; detached rear flat | | |
| ... | | | | | | | | | | |
| 01587 | Te Kōpua Kai a Hiku/Panmure Basin, including Mokoia pā site, terrace/midden, and middens Midden R11 98, R11 1255, R11 1377, R11 1384, R11 1385, R11 2158 R11 2263, R11 2264, R11 2265, R11 2266 | 100, 100A, 156 and 160 Ireland Road, Tide Close, 29 Lagoon Drive, 18A, 18B and 18C Watene Road, 10, 2/10 and 3/10 Peterson Road, Panmure | LOT 13 DP 103106; LOT 5 DP 38031; LOT 16 DP 39257; LOT 1 DP 163060; LOT 4 DP 38031; LOT 11 DP 39257; LOT 1 DP 63153; LOT 26 DP 187852; LOT 1 DP 163061; LOT 1 DP | B | Entire extent of place | A,C,D | Refer to planning maps | All buildings and structures | Yes | Yes |

| ID | Place Name and/or Description | Verified Location | Verified Legal Description | Category | Primary Feature | Heritage Values | Extent of Place | Exclusions | Additional Rules for Archaeological Sites or Features | Place of Maori Interest or Significance |
|-------|--------------------------------------|-------------------------------|---|----------|---|-----------------|------------------------|--|---|---|
| | | | 136102; LOT 128 DP 23141; LOT 129 DP 19438; LOT 1 DP 18016; LOT 2 DP 18016; LOT 3 DP 18016; PT LOT 4 DP 18016; PT ALLOT 64 SEC 2 VILLAGE PANMURE; PT ALLOT 77 SEC 2 VILLAGE PANMURE; PT ALLOT 63 SEC 2 VILLAGE PANMURE; LOT 40 DP 43120; LOT 41 DP 43120; PT ALLOT 21 SEC 4 VILLAGE PANMURE; LOT 5 DP 44717; ALLOT 23 SEC 4 SMALL LOTS PANMURE; road reserve; CMA | | | | | | | |
| ... | | | | | | | | | | |
| 01597 | Stoneleigh (former)/Epworth (former) | 4 Alexis Avenue, Mount Albert | LOT 1 DP 481269 | B | <u>Residence</u> | F,G | Refer to planning maps | Interior of building(s); buildings and structures that are not the primary feature | | |
| ... | | | | | | | | | | |
| 01603 | St Aidan's Church | 3-9 Ascot Avenue, Remuera | Lot 13 DP 279, Pt Lot 14 DP 279; Lot 21 DP 15262; Part PT Lot 22 DP 15262; Part PT Lot 23 DP 15262; Lot 32 | B | 1905 church; lynch lych gate; war memorial | A,B,F | Refer to planning maps | Interior of the Church hall; Social lounge; Parish office; Gathering space; post-1956 additions to the 1905 church and modifications to | | |

| ID | Place Name and/or Description | Verified Location | Verified Legal Description | Category | Primary Feature | Heritage Values | Extent of Place | Exclusions | Additional Rules for Archaeological Sites or Features | Place of Maori Interest or Significance |
|-------|--|---|--|----------|------------------|-----------------|------------------------|--|---|---|
| | | | <u>DP15262DP 15262</u> | | | | | <u>the interior of the 1905 church interior of basement in 1905 church</u> | | |
| ... | | | | | | | | | | |
| 01612 | <u>Green Bay Mission Hall (former)/Blockhouse Bay Baptist Church</u> | 504-506 Blockhouse Bay Road, Blockhouse Bay | LOT 2 DP 61718; LOT 73 DP 41822; LOT 74 DP 41822; LOT 75 DP 41822; road reserve | B | <u>Hall</u> | A,B,G | Refer to planning maps | Interior of building(s); buildings and structures that are not the primary feature | | |
| ... | | | | | | | | | | |
| 01619 | Residence | 2 Castle Drive, Epsom | LOT 2 DP 50252 | B | <u>Residence</u> | A,F,G | Refer to planning maps | Interior of building(s); buildings and structures that are not the primary feature | | |
| ... | | | | | | | | | | |
| 01627 | <u>Suffolk-Suffolk Hotel (former)/Cavalier Tavern</u> | 68 College Hill, Freemans Bay | Lot 15 DEEDS BLUE K-LOT 14 ALLOT 19 SEC 8 SUBURBS AUCKLAND; LOT 15 ALLOT 19 SEC 8 SUBURBS AUCKLAND; road reserve | B | <u>Building</u> | A,G | Refer to planning maps | Interior of building(s); modern covered deck/extension; window awnings; garage | | |
| ... | | | | | | | | | | |

| ID | Place Name and/or Description | Verified Location | Verified Legal Description | Category | Primary Feature | Heritage Values | Extent of Place | Exclusions | Additional Rules for Archaeological Sites or Features | Place of Maori Interest or Significance |
|-------|--|--|--|----------|--|-----------------|------------------------|--|---|---|
| 01634 | Dilworth Terrace Houses | 1-8 Dilworth Terrace, Parnell | LOT 1 DP 97009 | BA | <u>Each of the eight terrace houses</u> | A,F,G,H | Refer to planning maps | <u>Interior of building(s);</u> Carports and garages; gate posts on driveway entrance to Dilworth Terrace; modern skylights; French doors in rear elevation entrances of 1, 2 and 8 Dilworth Terrace; and the following interior spaces: interiors of rear lane extensions and interiors of all bathrooms and kitchens | | |
| ... | | | | | | | | | | |
| 01642 | Dominion Road Methodist Church | 426 Dominion Road, Mount Eden | PT LOT 1 DP 1699; <u>PT LOT 9 DP 4293; PT LOT 10 DP 4293</u> | B | <u>Church</u> | A,F,G,H | Refer to planning maps | | | |
| ... | | | | | | | | | | |
| 01664 | Melville Park stone walls, posts and steps | Melville Park, 249-259 Gillies Avenue, Epsom | ALLOT 182 SEC 10 SBRS OF AUCKLAND | B | <u>Stone walls; stone posts and pillars; stone steps</u> | A,F | Refer to planning maps | <u>Buildings and structures that are not the primary feature</u> | | |
| ... | | | | | | | | | | |

| ID | Place Name and/or Description | Verified Location | Verified Legal Description | Category | Primary Feature | Heritage Values | Extent of Place | Exclusions | Additional Rules for Archaeological Sites or Features | Place of Maori Interest or Significance |
|-------|--|---|---|----------|-------------------------------------|-----------------|------------------------|---|---|---|
| 01728 | Rahiri /Caughey House "Rahiri" (former)/Auckland Karitane Hospital (former) | Hobson Christian College , 1-3 McLean Street, Mount Albert | LOT 1 DP 95136 | B | Residence -Caughey House | A,F,G | Refer to planning maps | Interior of building(s); <u>buildings and structures that are not the primary feature</u> | | |
| ... | | | | | | | | | | |
| 01747 | Crystal Palace Theatre | 537 Mount Eden Road, Mount Eden | Lot 6 DP 21614; <u>road reserve</u> | B | <u>Theatre</u> | A,F | Refer to planning maps | | | |
| ... | | | | | | | | | | |
| 01810 | Shops | 256-262 Ponsonby Road, Ponsonby | <u>ALLOT 68 SEC 8 SUBURBS AUCKLAND; road reserve</u> | B | <u>Circa 1910 shop buildings</u> | F,H | Refer to planning maps | Interior of building(s); <u>buildings and structures that are not the primary feature</u> | | |
| ... | | | | | | | | | | |
| 01974 | Thomas Doo Building | 164-168 Hobson Street, Auckland Central | LOT 1 DP 348651 | B | <u>1885 commercial building</u> | A,F | Refer to planning maps | <u>Buildings and structures that are not the primary feature</u> | | |
| ... | | | | | | | | | | |
| 01979 | George Courts Department Store (former) | 238 Karangahape Road, Newton | LOT 1 DP 174920 | A | Building | A,F,G,H | Refer to planning maps | <u>Interior of building(s), except for the stairwell and associated oak panelling</u> | | |
| ... | | | | | | | | | | |
| 01997 | Central Fire Station | 50-60 Pitt Street, Auckland Central | Lot 1 DP 102572 <u>LOT 36 DP 102572</u> | B | <u>Fire station</u> | A,B,E,F | Refer to planning maps | <u>Interior of building(s), except the fire engine bays</u> | | |

| ID | Place Name and/or Description | Verified Location | Verified Legal Description | Category | Primary Feature | Heritage Values | Extent of Place | Exclusions | Additional Rules for Archaeological Sites or Features | Place of Maori Interest or Significance |
|------------------|-------------------------------|--|--|--------------|-----------------------------|---------------------------------|-----------------------------------|-------------------------|---|---|
| ... | | | | | | | | | | |
| 02494 | Mann House | 10 Violet Street, Mount Albert | Lot 2 DP 73576 | B | <u>Residence</u> | A,B,D,G, E,F,G,H | Refer to planning maps | | | |
| 02495 | Lush House | 10 Scherff Road, Remuera | PT LOT 1 DP 41360 | B | <u>Residence</u> | A,B,D,G, E,F,G,H | Refer to planning maps | | | |
| ... | | | | | | | | | | |
| 02575 | Progressive Buildings | 423-433 Great South Road, Otahuhu | PART Lot 3 DP 41443; <u>road reserve</u> | B | <u>Buildings</u> | A,F,G,H | Refer to planning maps | Interior of building(s) | | |
| ... | | | | | | | | | | |
| 02578 | Railway signal box | Otahuhu Railway Station, <u>1 Walmsley Road, Otahuhu</u> | <u>Railway reserve SECT 1 SO 516423</u> | B | <u>Building</u> | A,B,E,F,G,H | Refer to planning maps | Interior of building(s) | | |
| ... | | | | | | | | | | |

| ID | Place Name and/or Description | Verified Location | Verified Legal Description | Category | Primary Feature | Heritage Values | Extent of Place | Exclusions | Additional Rules for Archaeological Sites or Features | Place of Maori Interest or Significance |
|-------|---|--|--|----------|--|-----------------|------------------------|---|---|---|
| 02728 | Citizens Advice Bureau No Deposit Piano Company (former) | 301-317 315 and 317 Queen Street, Auckland Central | Lot 14 DP 18506; PT LOT 15 ALLOT 1,2,3,4 & 5 CITY AUCKLAND PT Lot 15A 80; PART ALLOT 4 SEC 29 AUCKLAND CITY; roadreserve road reserve | B | Building | F,H | Refer to planning maps | Interior of building(s) | | |
| ... | | | | | | | | | | |
| 02735 | Queens Wharf | Quay Street, Auckland Central | Pt Lot 37 DP 131568 | B | Substructure and deck including shed platforms; Shed G (also known as Shed 10); ferry shelter; electricity substation building; railway tracks; crane rails; weighbridge | A,B,D,E,F,H | Refer to planning maps | 1. Fendering 2. Cast iron bollards 3. Any works associated with repair and maintenance to ensure the integrity of the wharf structure for port purposes. The repair and maintenance methodology for piles includes the removal of defective concrete either by mechanical means or hydrodemolition, replacement of <u>corroded reinforcement</u> , <u>coating of reinforcement and reinstatement with new concrete either by spraying or recasting with concrete or mortar</u> . The repair and maintenance methodology for <u>pavements involves excavation and repair of the cement stabilised asphalt surfaced pavements</u> . | | |

| ID | Place Name and/or Description | Verified Location | Verified Legal Description | Category | Primary Feature | Heritage Values | Extent of Place | Exclusions | Additional Rules for Archaeological Sites or Features | Place of Maori Interest or Significance |
|-------|-----------------------------------|--|-----------------------------------|----------|-----------------|-----------------|------------------------|-------------------------|---|---|
| ... | | | | | | | | | | |
| 02745 | No Deposit Piano Company Building | 301-317 Queen Street, Auckland Central | Lot 14 DP 18506; Part Lot 15 A 80 | B | | A,F,G,H | Refer to planning maps | Interior of building(s) | | |

Attachment 2

Amendments to Auckland Unitary Plan (operative in part) maps

Notes:

1. Only the Historic Heritage Overlay extent of place maps that are amended by Plan Change 27 are shown.

ID 00032

Glen Eden Methodist Church, 302 West Coast Road, Glen Eden



ID 00050

Residence, 62 Ferry Parade, Herald Island



ID 00091

Infant Block, Titirangi Primary School, 1-7 Kohu Road, Titirangi



ID 00107

Residence, 651 West Coast Road, Oratia



ID 00110

Cottage, 587A West Coast Road, Oratia



ID 00119

Oratia Church/schoolhouse (former), 1-5 Parker Road, Oratia



ID 00138

Police house (former), 1 Edmonton Road, Henderson

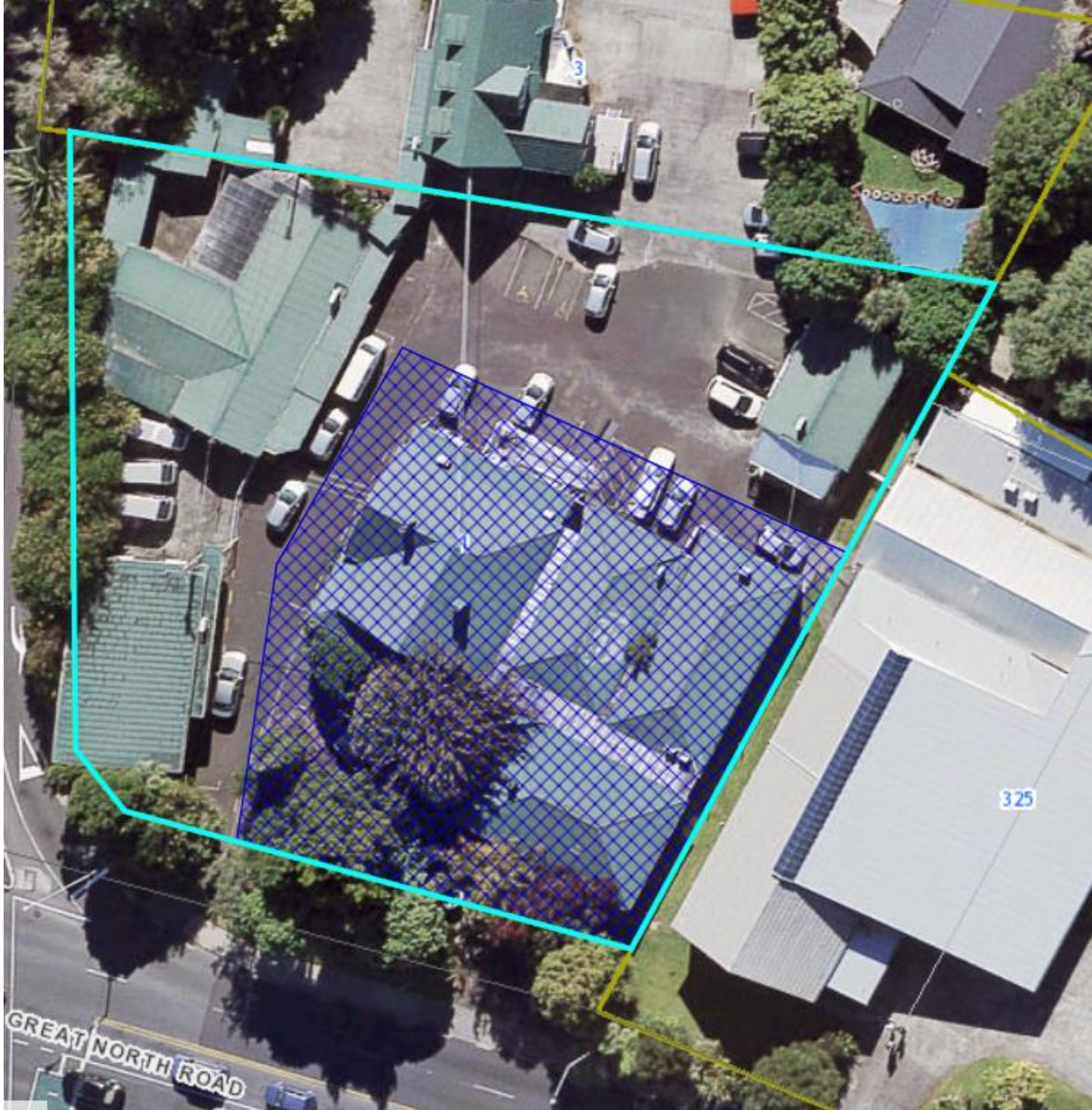

ID 00141

Residence, 45F Swanson Road, Henderson

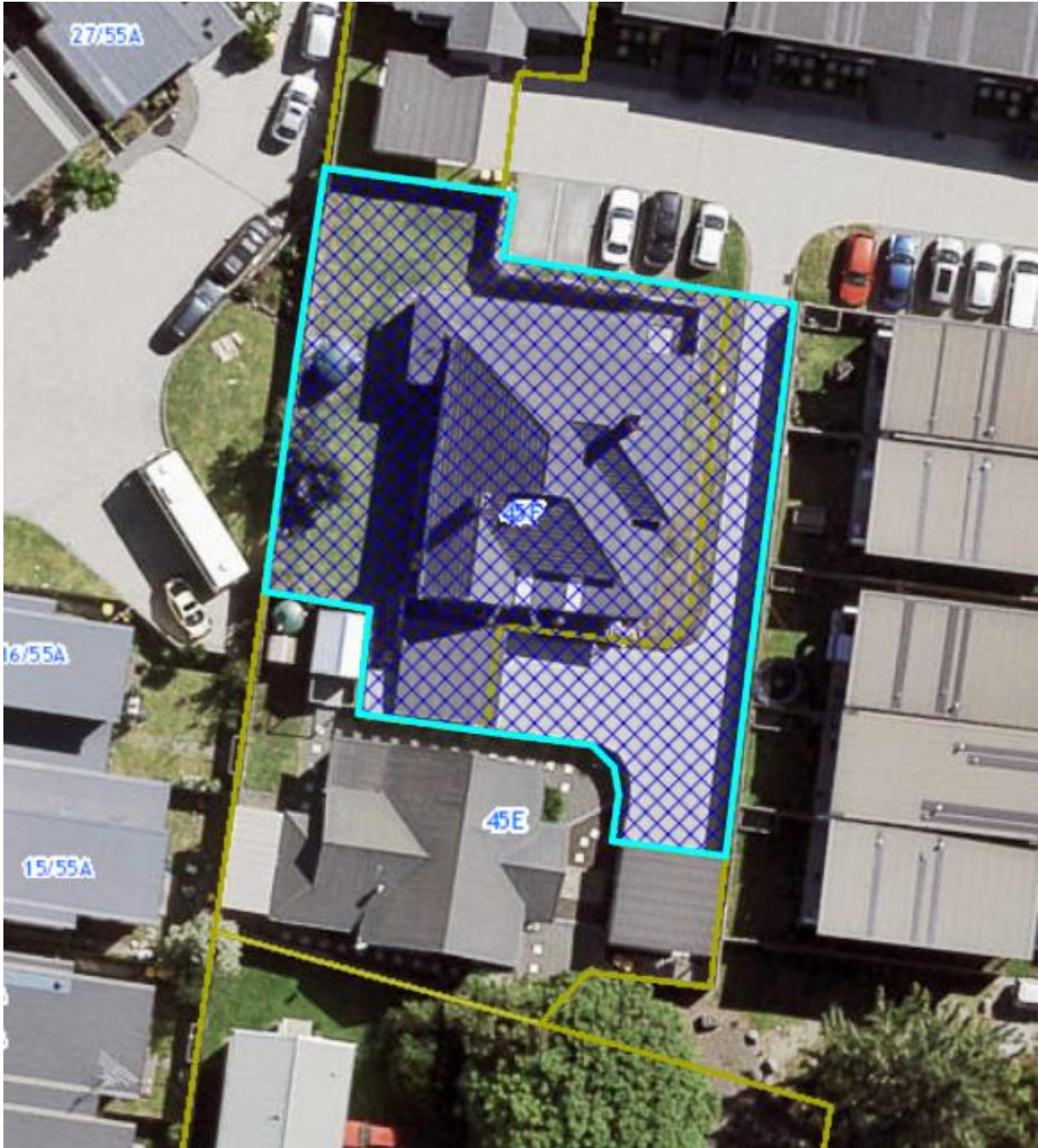

ID 00176

Residence, 33 Akehurst Avenue, New Lynn



ID 00262

Waitakere Civic Centre, 6 Henderson Valley Road and 31 Rainside Avenue,
Henderson



ID 00427

Coatesville Settlers' Hall, 4 Mahoenui Valley Road, Coatesville



ID 00447

Dominican convent (former)/The Old Convent

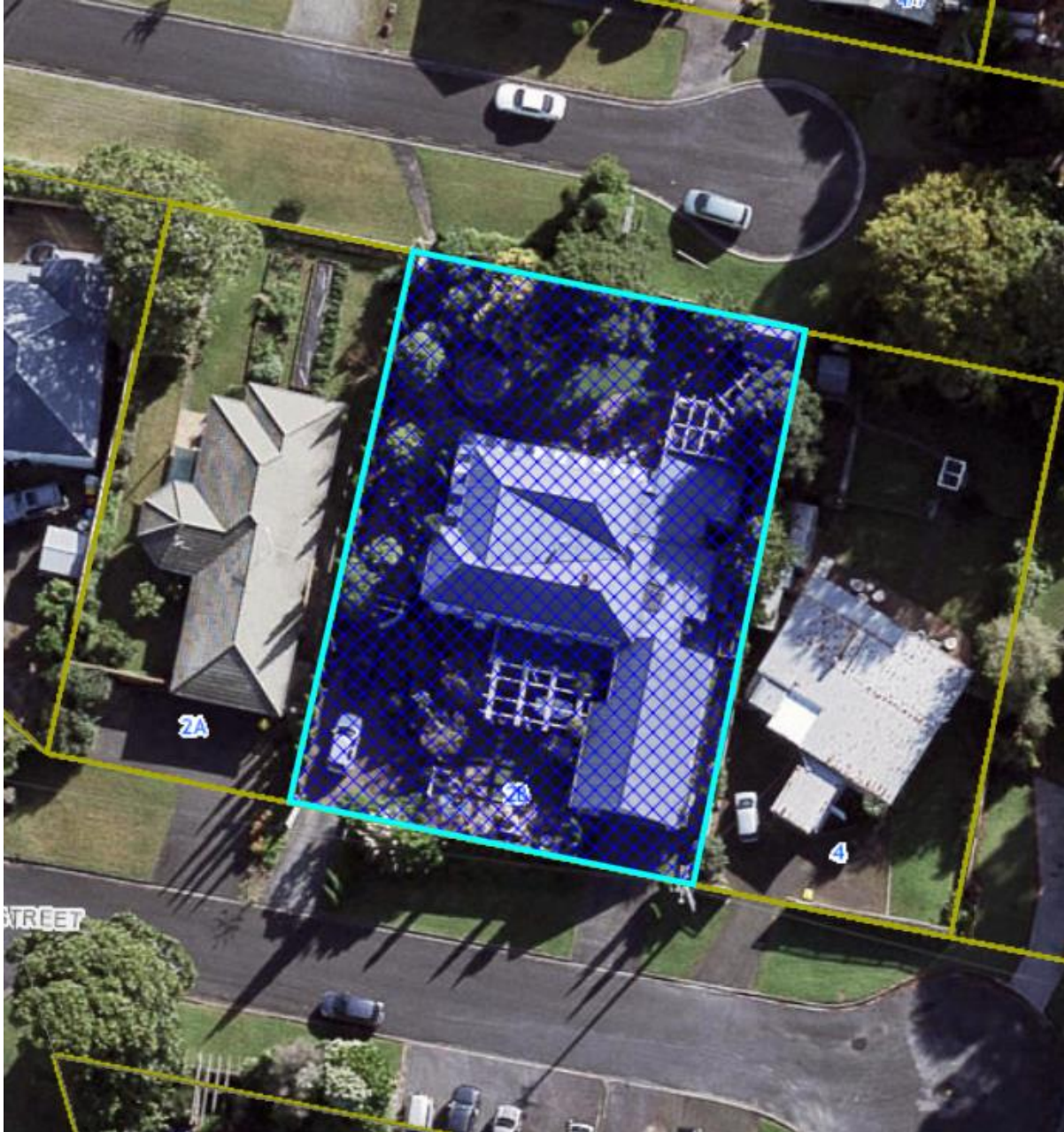

ID 00449

Kaipara Guest House (former), 2395 State Highway 16, Parakai



ID 00499

Waiwera Bath House, Waiwera Beach, 37 Waiwera Place, Waiwera



ID 00532

Workers' cottage (former)/Leigh Library, 15 Cumberland Street, Leigh



ID 00542

Minniesdale Chapel and graveyard, 67 Shegadeen Road, Wharehine



ID 00569

Combes/Daldy lime works site R09_2240, 36 Sandspit Road, Warkworth



ID 00616

St Stephen's Anglican Church, 3 and 5 Stanmore Bay Road, Manly



ID 00709

Residence, 141 Park Estate Road, Hingaia



ID 00711

Vela House, 10 Hinau Road, Hingaia



ID 00729

Te Marae o Hinekakea village site, including grave R10_163, 54 Iona Avenue, Paremoremo



ID 00993

Residence, 17 Onewa Road, Northcote



ID 0998

Residence, 48 Princes Street, Northcote Point

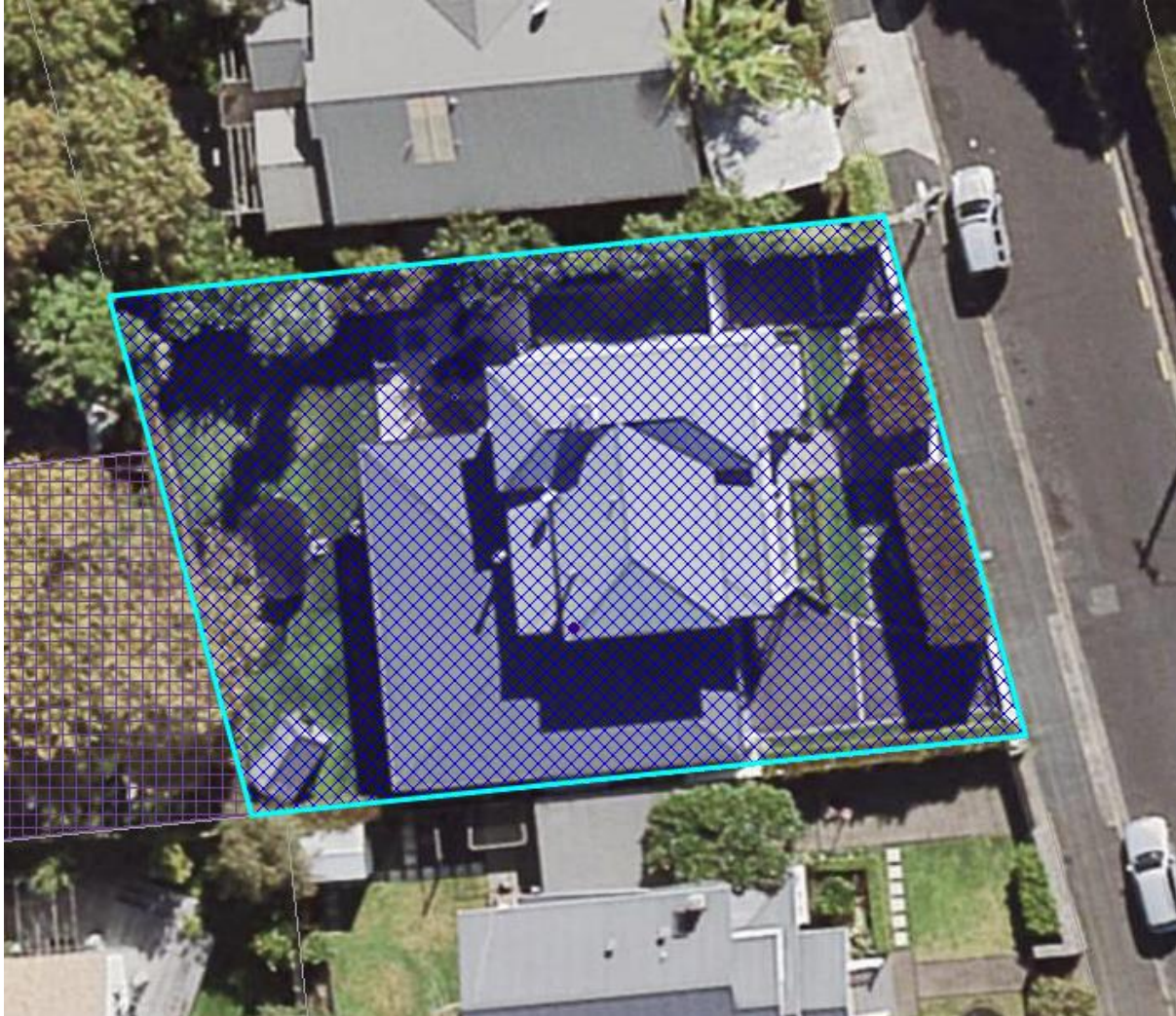

ID 01006

Te Arotai, 17 Queen Street, Northcote Point



ID 01053

Earnoch, 194-196 Hurstmere Road, Takapuna



ID 01057

Porthcurnow East, 14 Muritai Road, Milford

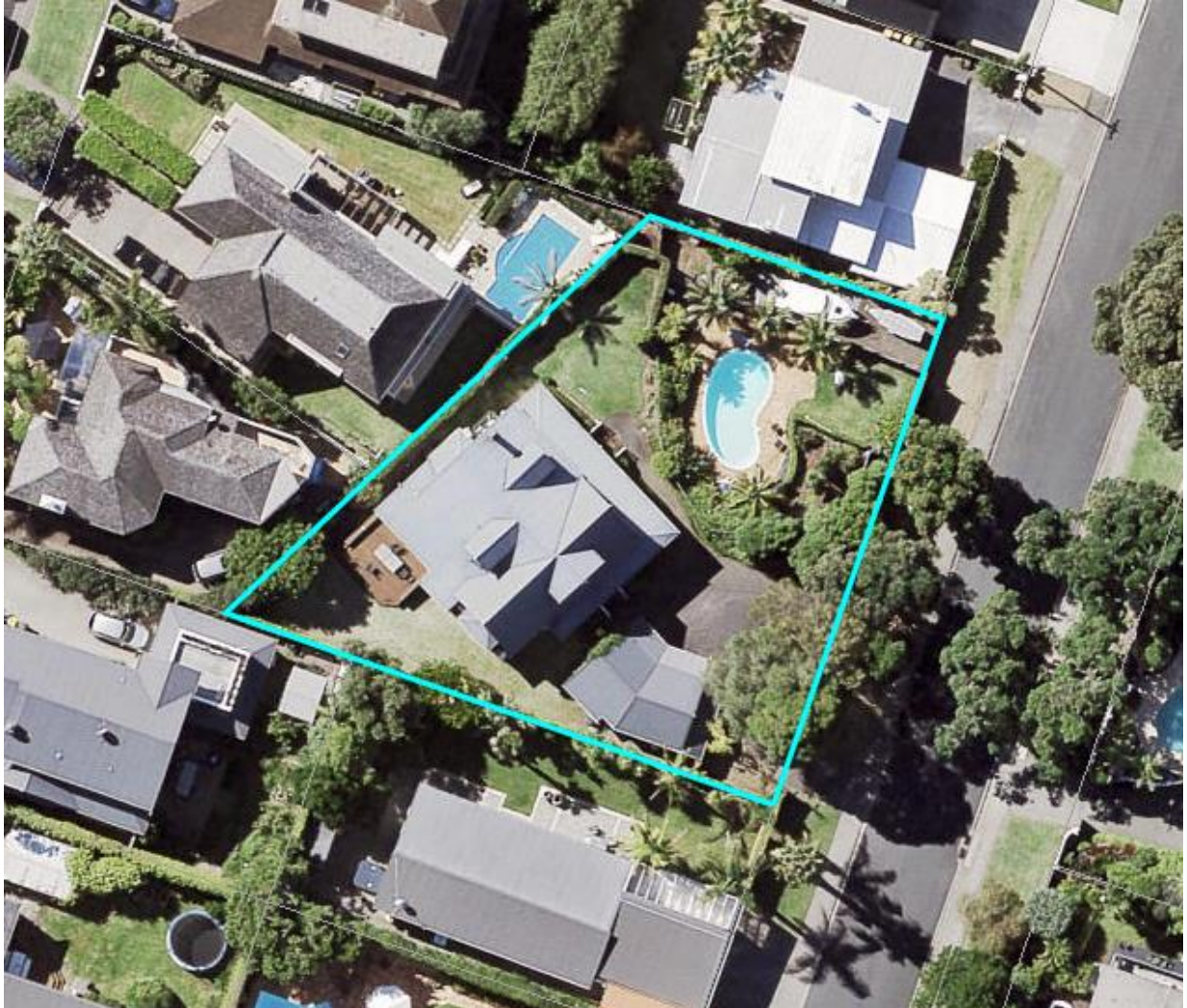

ID 01077

Halling homestead (former), 68 Kitchener Road, Milford



ID 01127

Commercial building, 33 and 37-39 Victoria Road, Devonport

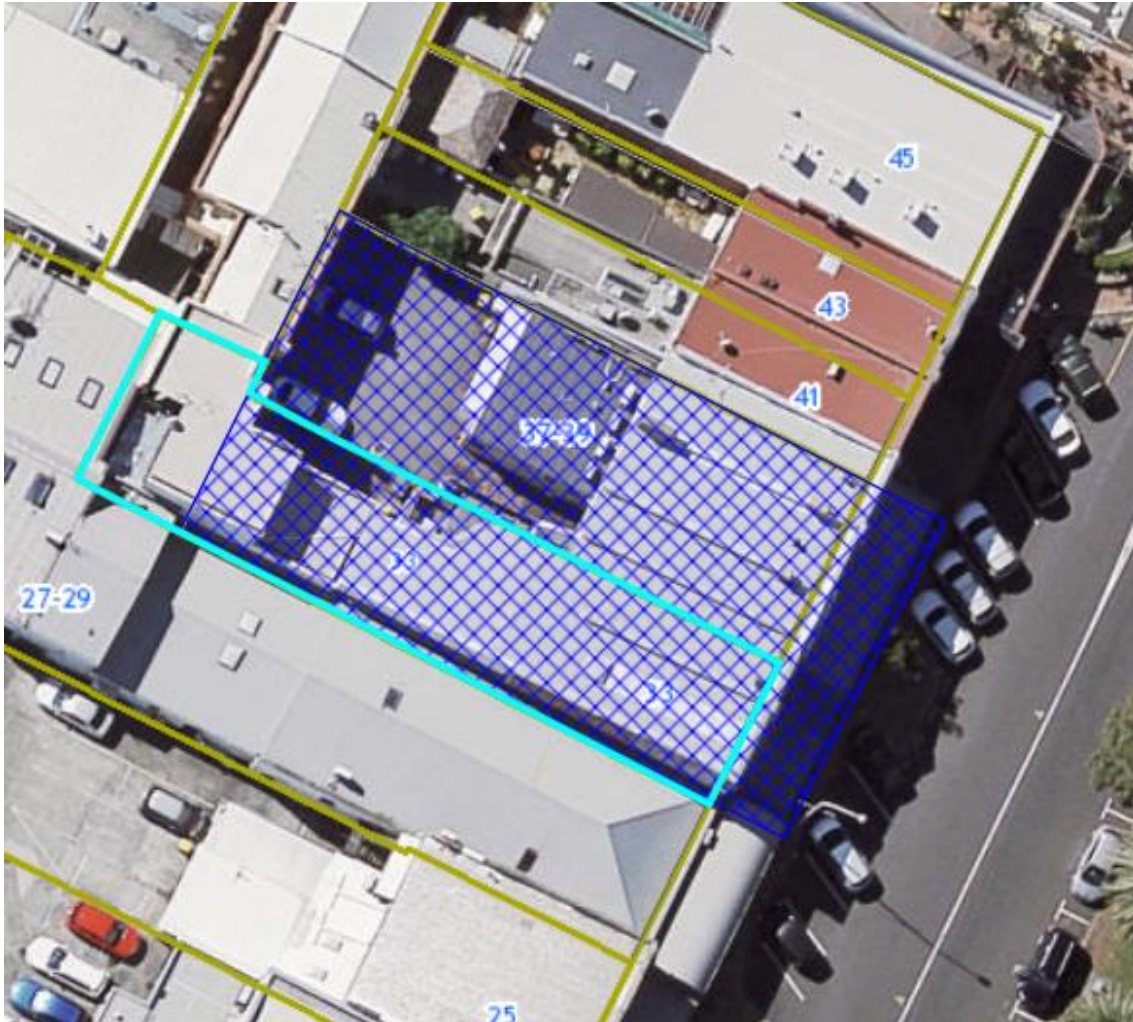

ID 01129

Buchanan's Building, 41 and 43 Victoria Road, Devonport



ID 01172

Skelton House, 13 Bardia Street, Belmont



ID 01270

Mill site R11_1633, site of water-powered mill, including water race and dam, Botanic Gardens Regional Park, 102 Hill Road, The Gardens

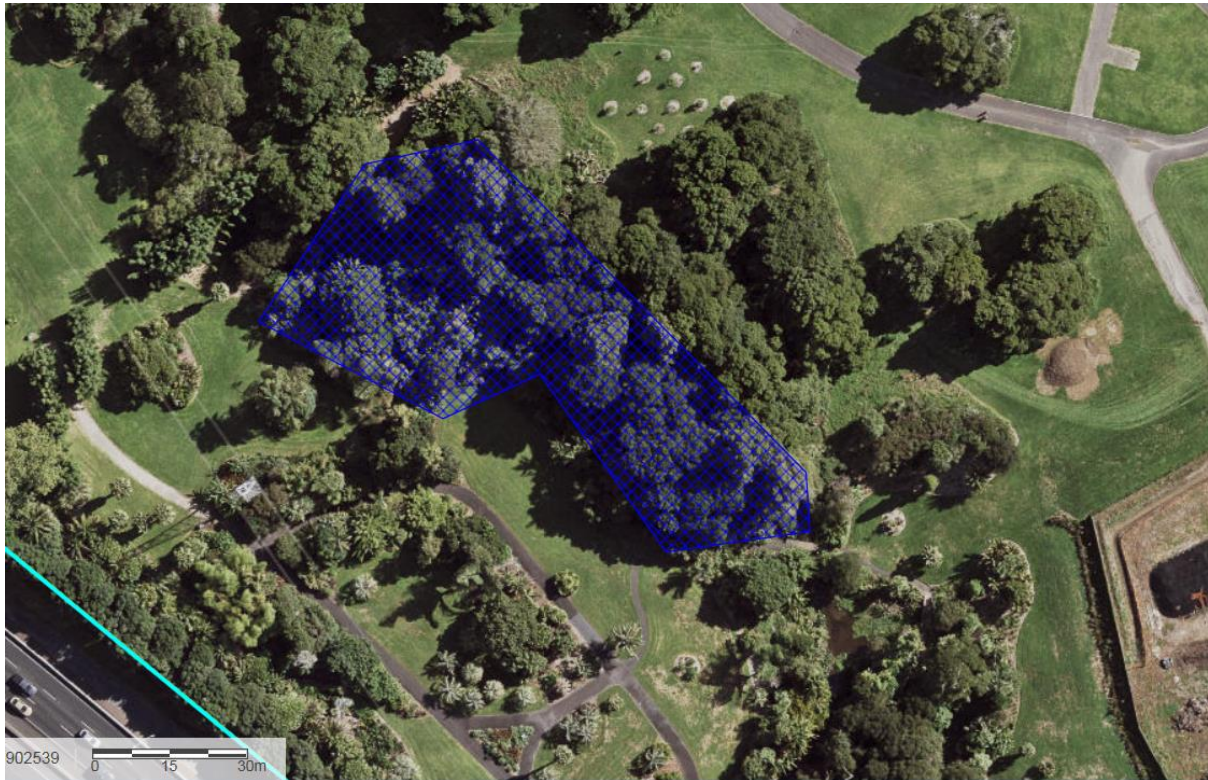

ID 01330

Meadowbrook, 1 Kimptons Road, Brookby



ID 01350

Guy Homestead, 47C Huntington Drive, East Tamaki



ID 01351

Baverstock Road School/teacher's residence (former), Murphy's Bush Reserve, 160R Murphys Road, Flat Bush

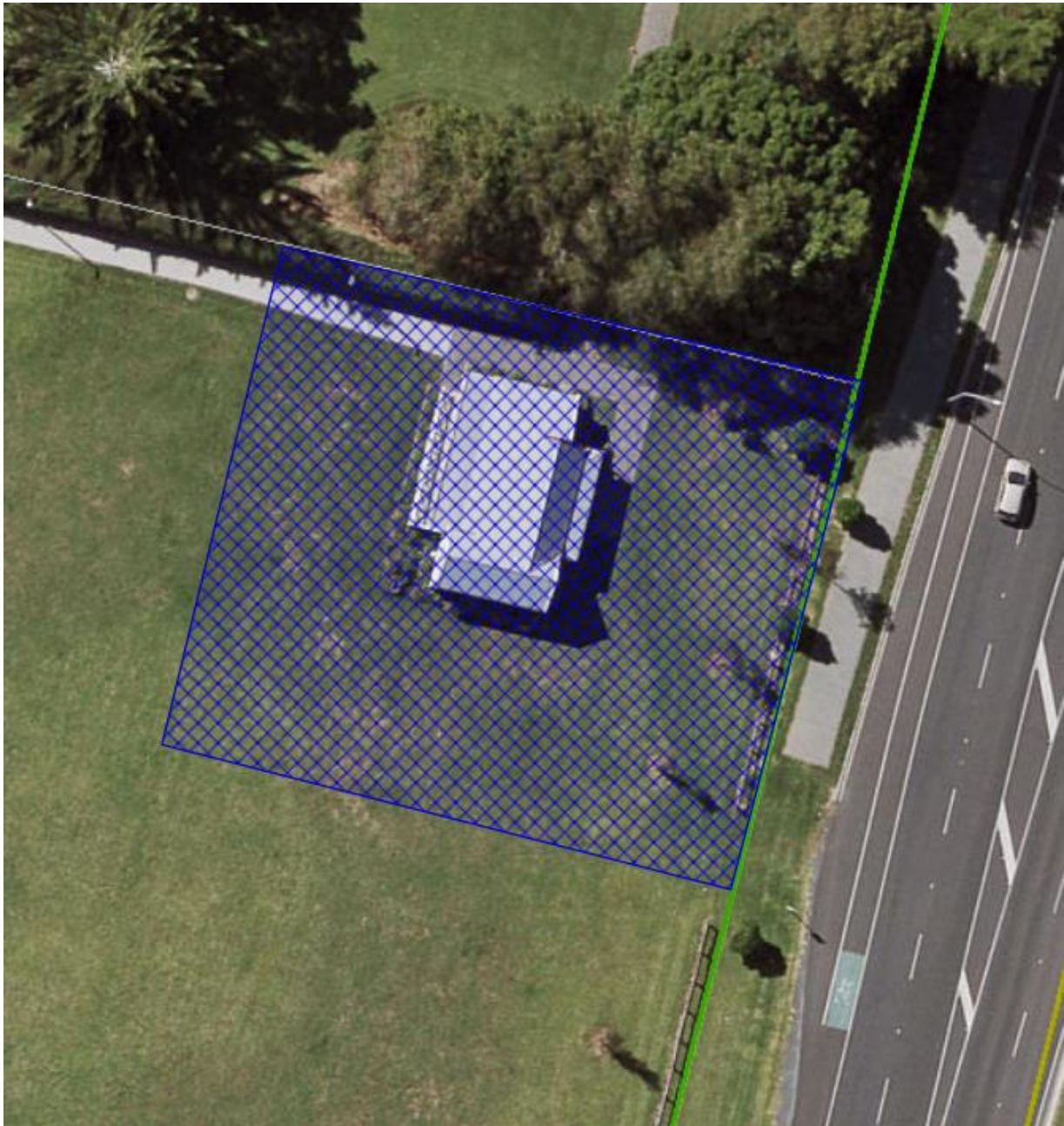

ID 01354

Flat Bush School (former) and Murphy's homestead/teacher's residence (former), Murphy's Bush Reserve, 157R Flat Bush School Road and 160R Murphys Road, Flat Bush



ID 01432

Shenstone Cottage, 65 Mountain Road, Mangere Bridge



ID 01436

Residence, 2 Gray Avenue, Mangere East



ID 01437

Residence, 79 Coronation Road, Mangere Bridge



ID 01447

Nathan Homestead and Gardens, David Nathan Park, 68R Hill Road, Hill Park



ID 01456

Orford Lodge, 8 and 10 Earls Court, Hill Park



ID 01460

Farmhouse (former)/Clendon Park Community House, Finlayson Community House Reserve, 60R Finlayson Avenue, Manurewa



ID 01461

Residence, 1 Beihlers Road, Weymouth



ID 01462

Residence, 19 William Avenue, Manurewa



ID 01463

Residence, 11 Alfriston Road, Manurewa



ID 01466

St Saviour's Chapel and Papatoetoe Orphan's Home and School (former), 80
Wyllie Road, Papatoetoe



ID 01476

Residence, 85 and 85A Kolmar Road, Papatoetoe



ID 01587

Te Kōpua Kai a Hiku/Panmure Basin, including Mokoia pā site, terrace/midden, and middens, 100, 100A, 156 and 160 Ireland Road, Tide Close, 29 Lagoon Drive, 18A, 18B and 18C Watene Road, 10, 2/10 and 3/10 Peterson Road, Panmure

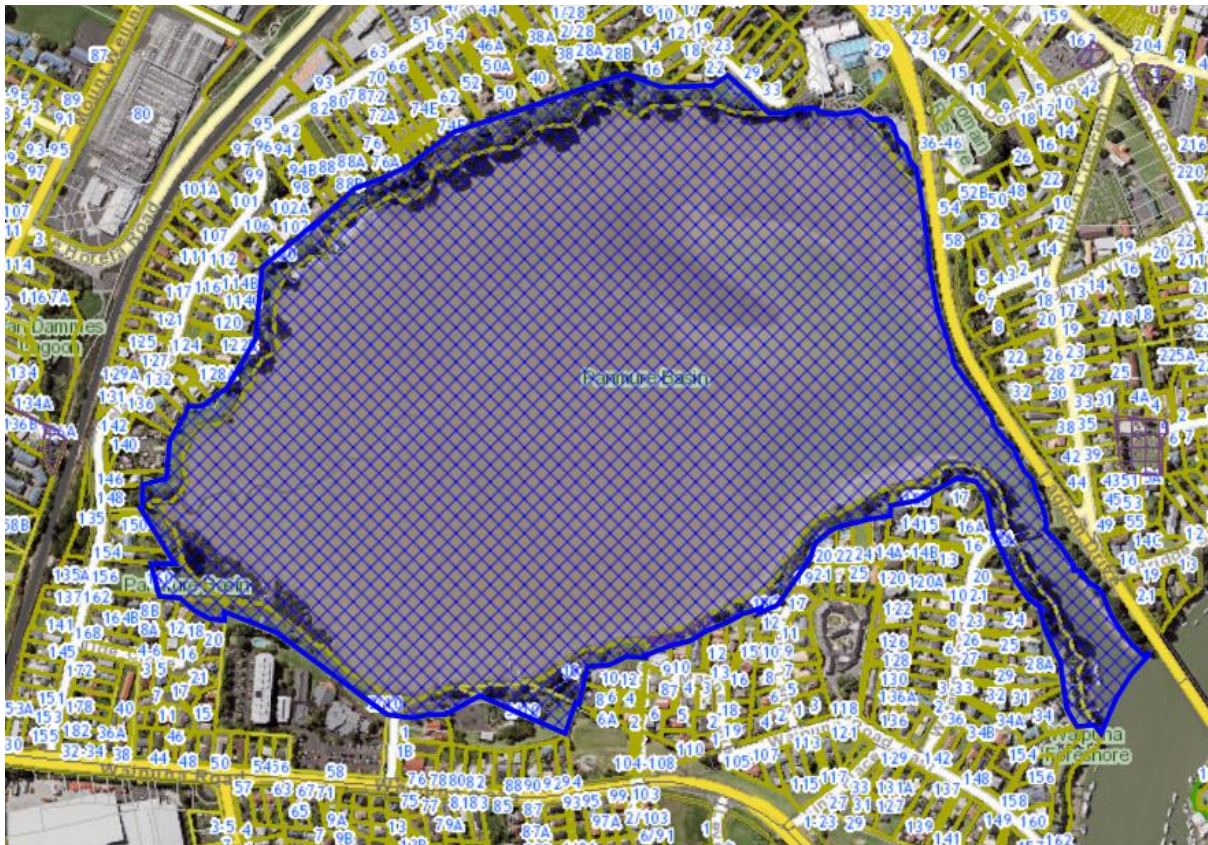

ID 01587

Te Kōpua Kai a Hiku/Panmure Basin, including Mokoia pā site, terrace/midden, and middens, 100, 100A, 156 and 160 Ireland Road, Tide Close, 29 Lagoon Drive, 18A, 18B and 18C Watene Road, 10, 2/10 and 3/10 Peterson Road, Panmure

Close up of Peterson Road



ID 01597

Stoneleigh (former)/Epworth (former), 4 Alexis Avenue, Mount Albert



ID 01603

St Aidan's Church, 3-9 Ascot Avenue, Remuera



ID 01612

Green Bay Mission (former)/Blockhouse Bay Baptist Church, 504-506
Blockhouse Bay Road, Blockhouse Bay



ID 01619

Residence, 2 Castle Drive, Epsom

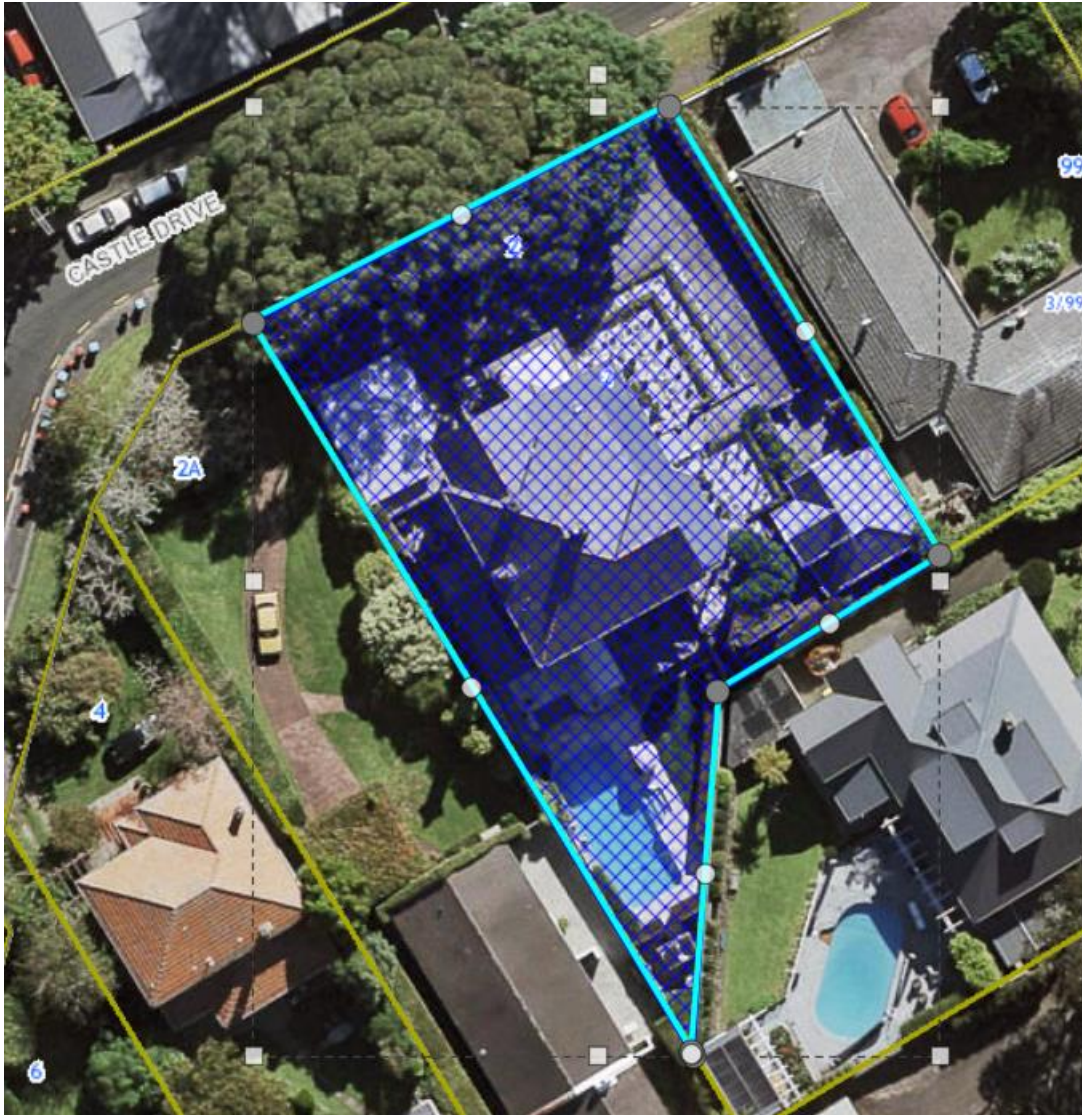

ID 01627

Suffolk Hotel (former)/Cavalier Tavern, 68 College Hill, Freemans Bay



ID 01642

Dominion Road Methodist Church, 426 Dominion Road, Mount Eden

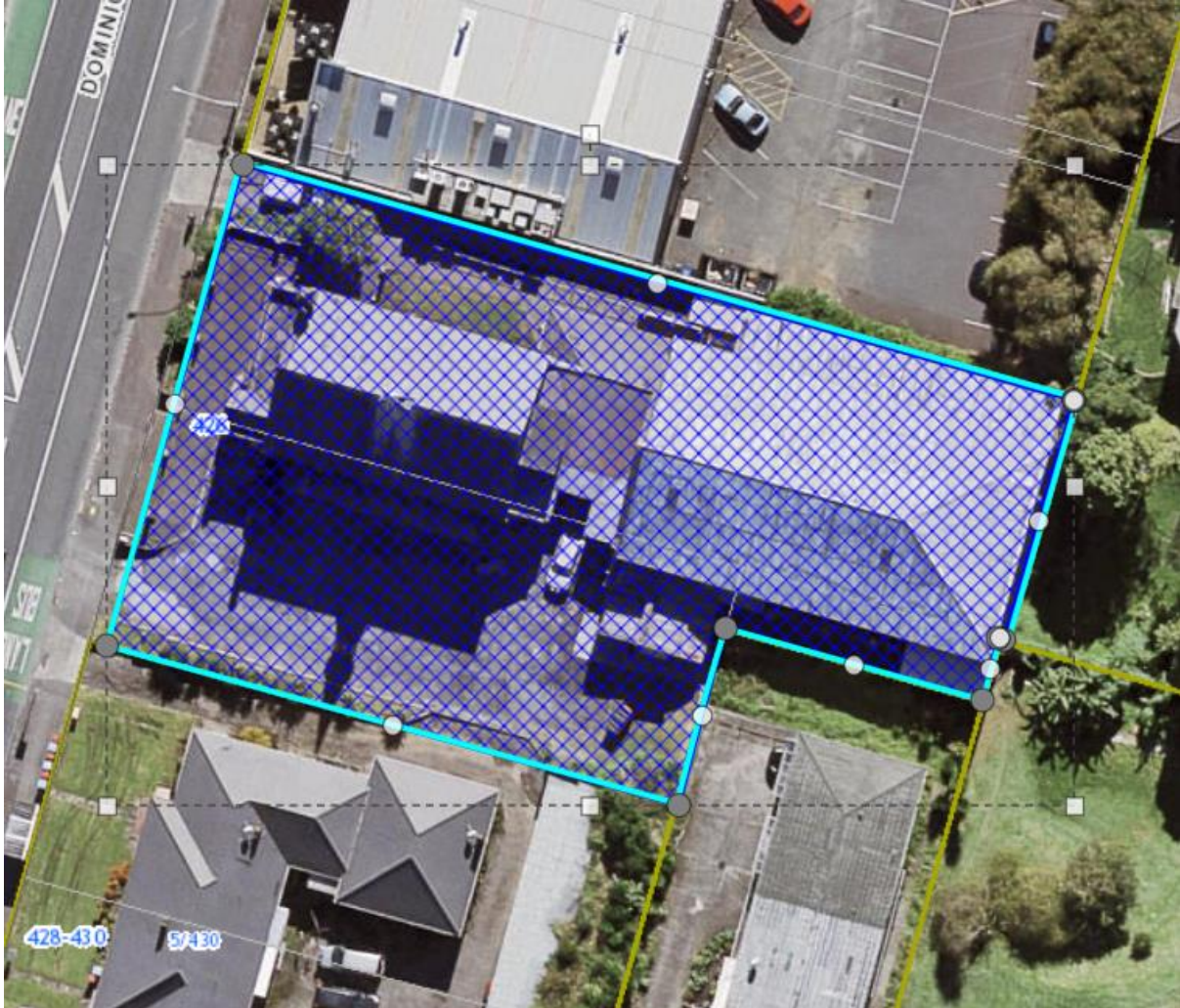

ID 01728

Caughey House “Rahiri” (former)/Auckland Karitane Hospital (former), 1-3 McLean Street, Mount Albert



ID 01747

Crystal Palace Theatre, 537 Mount Eden Road, Mount Eden



ID 01810

Shops, 256-262 Ponsonby Road, Ponsonby

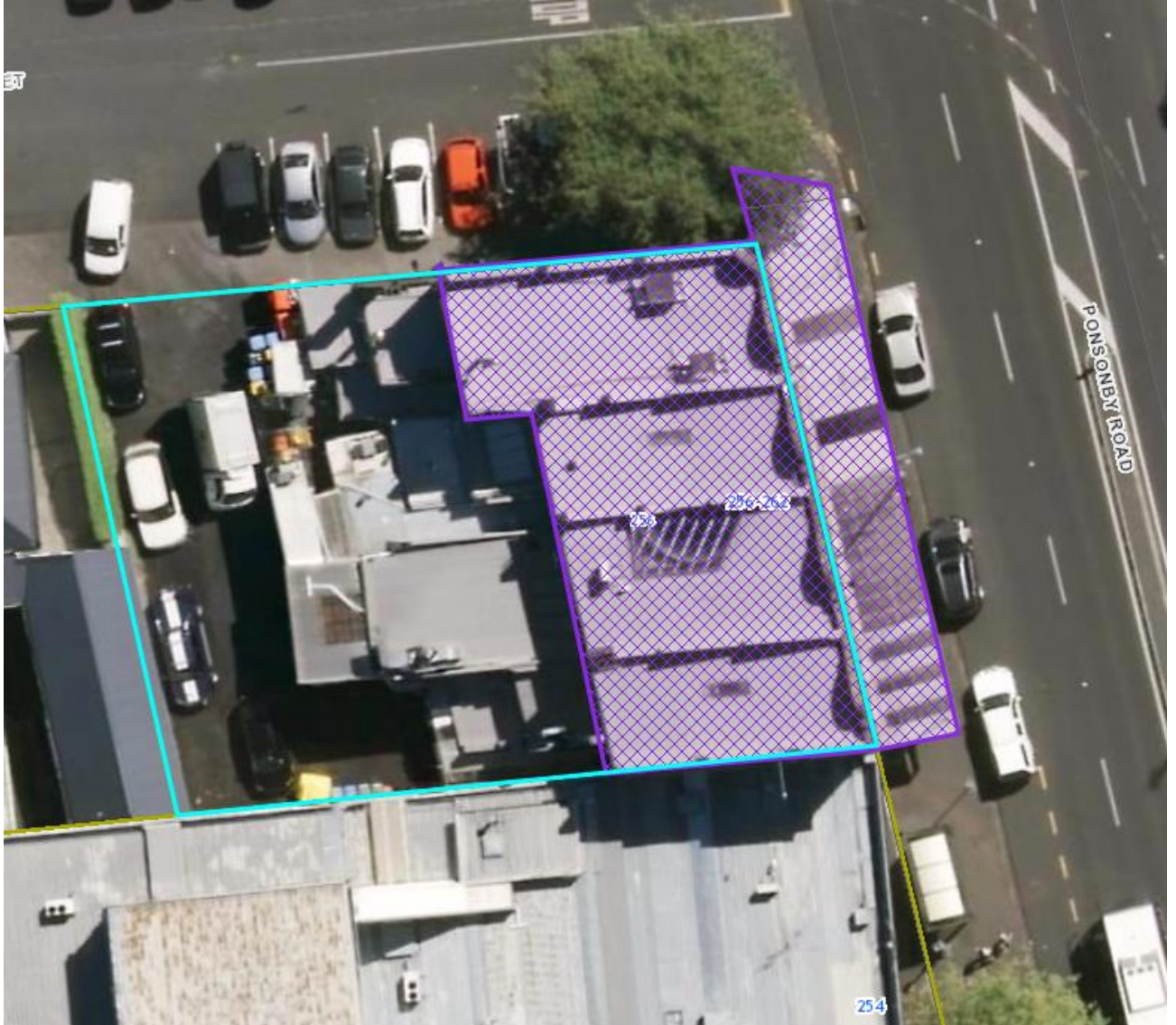

ID 02495

Lush House, 10 Scherff Road, Remuera



ID 02575

Progressive Buildings, 423-433 Great South Road, Otahuhu

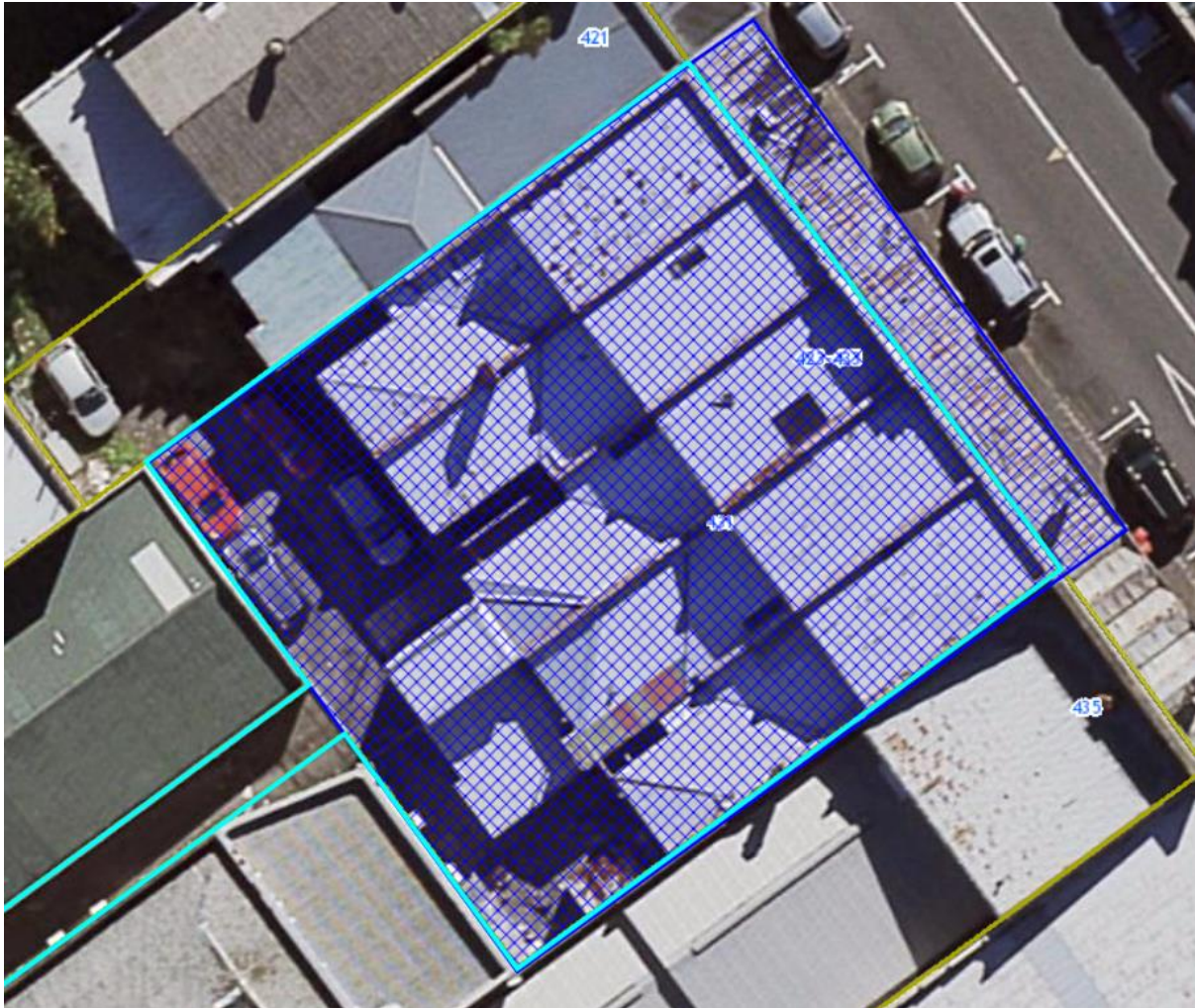

ID 02578

Railway signal box, Otahuhu Railway Station, 1 Walmsley Road, Otahuhu

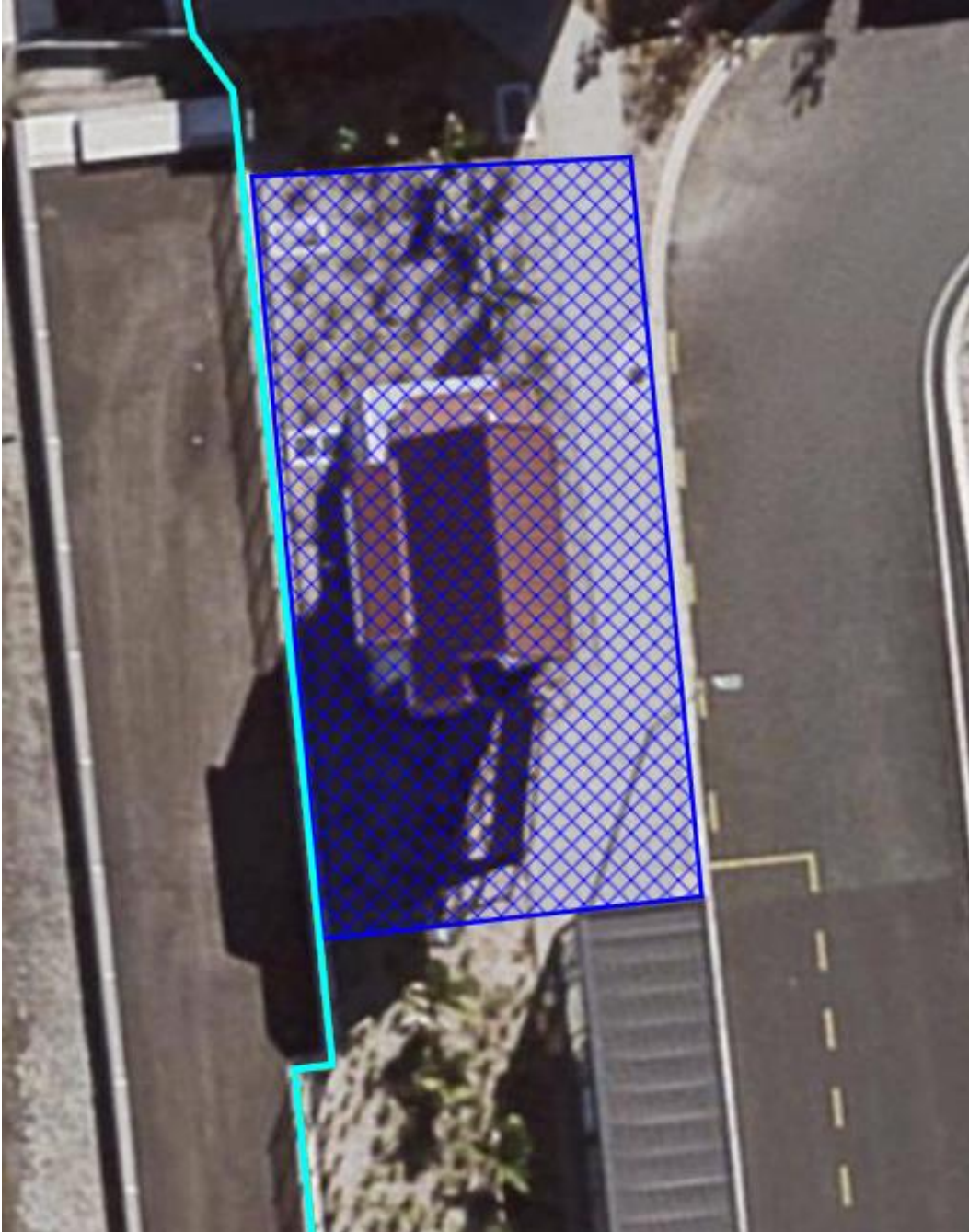

ID 02745

No Deposit Piano Company Building, 301-317 Queen Street, Auckland Central

Extent of place to be deleted (area shown by blue outline):

