

Property Information Resources Held at Auckland Council Archives

PROPOSED VILLA RESIDENCE
Auckland City Council EVONPORT

ACC 001	City of Auckland map	1908-1957
ACC 014	City of Auckland map	1918-1923
ACC 024	Seismic reports [building structure files]	1949-1992
ACC 093	Registers of discarded building permit plans	1926-1952
ACC 213	Valuation field sheets	1912-2003
ACC 408	Drainage permits and plan cards (Western area)	1904-1959
ACC 428	Building permit and plan cards (second sequence)	1960-1989
ACC 431	Building permit cards	1908-1920
ACC 439	Site files demolished buildings	1904-1990
ACC 440	Valuation Department building cost analysis books	1955-1977
ACC 442	Drainage permit cards (Eastern area)	1906-1959
ACC 443	Building permit and plan cards (first sequence)	1920-1959
ACC 446	Building permits and plans cards (area 1 Western)	1971-1985
ACC 449	Building permit cards	1975-1979
ACC 470	Valuation Department plans	1946-1990
AKC 090	Waiheke Island permit registers	1988-1995
AKC 245	Tamaki-Maungakiekie Area Office site files	1912-1997
AKC 305	Building permits and plans	1900-1998
AKC 336	Building permit and consents rolled plans	1908-1997
AKC 338	Building consents microfilm	n.d
AKC 339	Building permit and consents aperture cards	1908-1997
AKC 340	Register cards of building permits	1986-1992
AKC 341	Onehunga drainage and building permit cards	1965-1990
AKC 345	Drainage, plumbing permits and plans cards (Western area)	1960-1992
AKC 346	Drainage, plumbing permits and plans cards (Eastern area)	1960-1991
AKC 375	Heritage site drainage plans	1904-1998
AKC 390	Building permit registers	1990-1990

Waiheke Island

COW 125	Permit registers	1976-1990
COW 126	Plumbing and drainage registers	1981-1988

Ellerslie Borough

ELB 134	Registers of licences and fees	1948-1962
ELB 159	Building inspection cards	1956-1982
ELB 160	Building permit receipt books	1922-1949
ELB 186	Property cards	1951-1986

Great Barrier Island

GBI 017	Building permit books	1956-1977
GBI 039	Building permit plans (sample only)	1956-1985

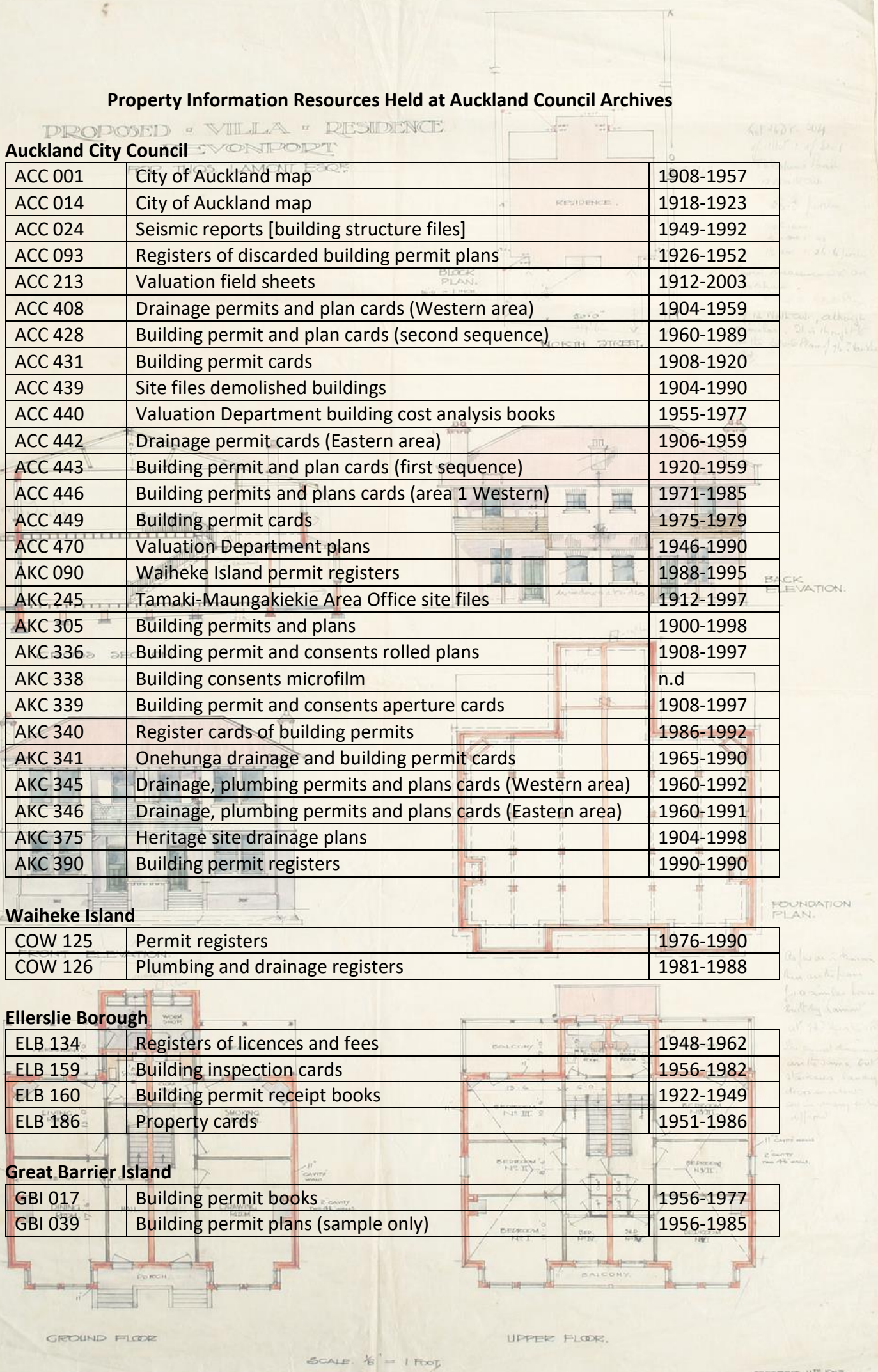

SCALE 1/8" = 1 Foot

OCTOBER 11TH 1915

Mount Albert Borough

MAC 189	Plumbing and drainage registers	n.d
MAC 190	Site files	1938-1979

Mount Eden Borough

MEB 008	House connection plans	1918-1989
MEB 018	House connection plan index	1916-1997
MEB 127	Building permit register index books	1909-1978
MEB 128	Building permit registers	1905-1990
MEB 150	Borough valuation field books	1955-1976
MEB 157	Building permits plans and specifications	1906-1977
MEB 158	Building permits	1951-1951

Mount Roskill Borough

MRB 154	Building permit applications	1947-1990
MRB 155	Building permit plans	1937-1990

Mount Wellington Borough

MWB 019	Town planning building and site plans aperture cards	n.d
---------	--	-----

Newmarket Borough

NMB 141	Planning applications	1980-1988
NMB 151	Housing survey data sheets	1958-1958
NMB 189	Drainage permit plans	1912-1957
NMB 196	Building permit application listings	1980-1989
NMB 197	Building permit applications, plans and specifications	1910-1955

Onehunga Borough

OHB 120	Site files	1916-1991
OHB 048	Slides - town planning maps and building permit plans (commercial buildings only)	1948-1970
OHB 061	Register of building permits and notified applications	1978-1986
OHB 132	Record of building permits issued	1980-1989

Otahuhu Borough

OTB 005	Building permit plan aperture cards	1922-2005
OTB 007	Building permit applications, specifications and plans	1908-1969
OTB 036	Building permit applications microfiche	1969-1979
OTB 037	Plumbing and drainage permit applications microfiche	1964-1973
OTB 138	Register of permits and licences	1951-1974

One Tree Hill Borough

OTH 126	Street files	1947-1990
OTH 158	Site files	1924-1998

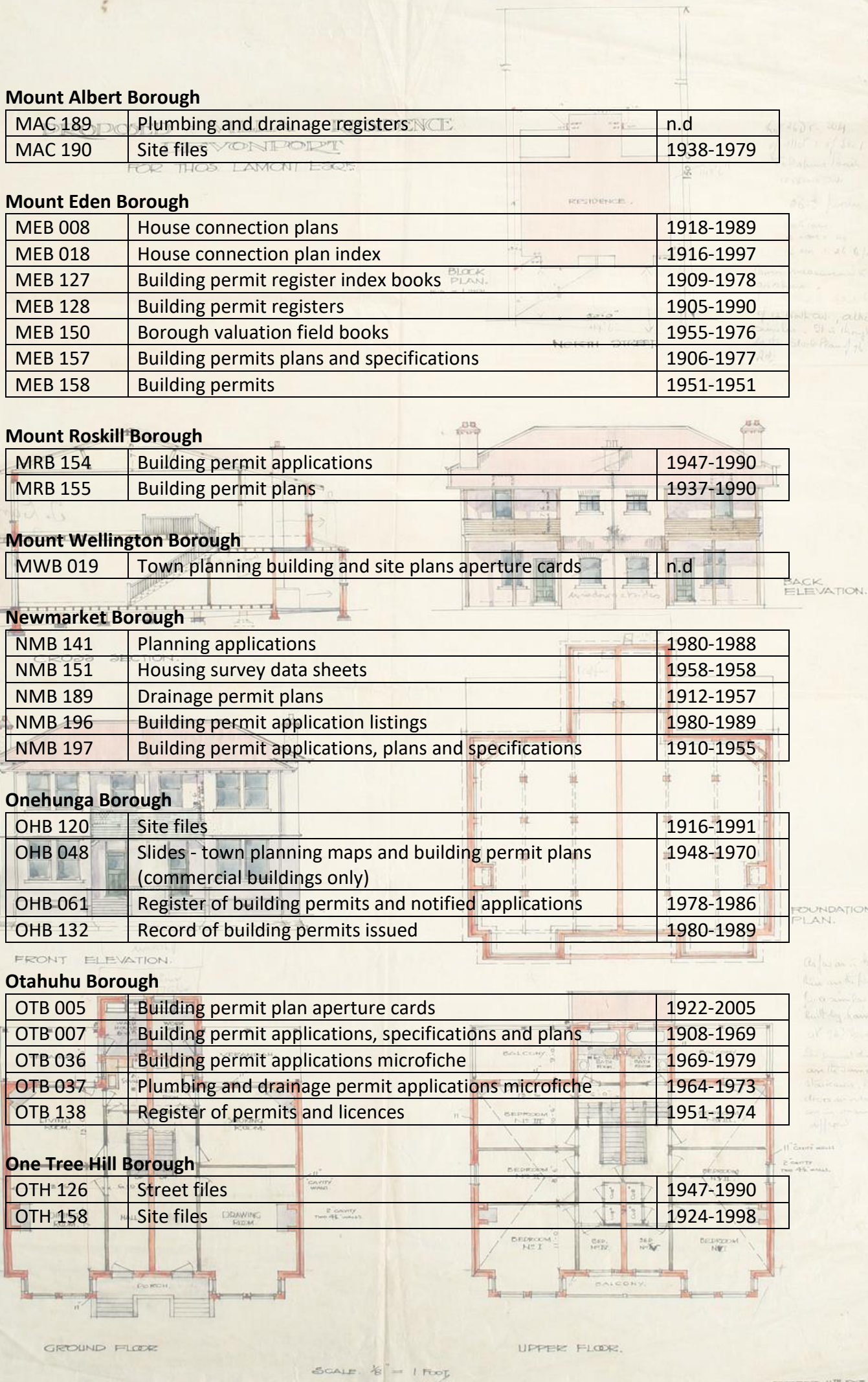

SCALE 1/8" = 1 FOOT

OCTOBER 11TH 1913

North Shore and Rodney Regions

PROPOSED VILLA RESIDENCE DEVONPORT

Birkenhead Borough

BCC 327	Building permits	1974-1982
BCC 571	Building permit registers	1960-1993
BCC 572	Plumbing, drainage and building permit register	1971-1994
BCC 789	Building permit cards	1975-1994

Devonport Borough

DBC 105	Building permit plans (sample only)	1902-1982
DBC 217	Building permits	1959-1990
DBC 637	Building permit register	1978-1990
DBC 641	Drainage and plumbing permits	1988-1992
DBC 658	Property specifications (sample only)	1911-1973
DBC 790	Permit cards	1975-1982
DBC 852	Survey map of Devonport	n.d

East Coast Bays Borough

ECB 156	Plumbing and drainage permit receipt book	1954-1960
ECB 211	Building permit registers	1954-1966
ECB 214	Register of building, plumbing and drain laying permits	1973-1986
ECB 612	Building permits	1980-1990
ECB 675	Plumbing and drainage permit books	1987-1990
ECB 729	Plumbing and drainage permit index books	1954-1973
ECB 730	Building permit index book	1966-1973
ECB 791	Permit cards	1973-1996
ECB 795	Card index to microfilmed property files	1959-1989

Northcote Borough

NBC 400	Building, drainage and plumbing permits	1938-1989
NBC 499	Building, plumbing and drainage permits	1966-1989
NBC 727	Building permit register	1977-1990

North Shore City

NSC 282	Building permits (Takapuna Area Office)	1990-1991
NSC 283	Drainage and plumbing permits (Takapuna Area Office)	1990-1992
NSC 674	Plumbing and drainage permit books (East Coast Bays)	1990-1993
NSC 651	Register of consent numbers	1993-2000
NSC 728	Building permits applications register	1990-1994

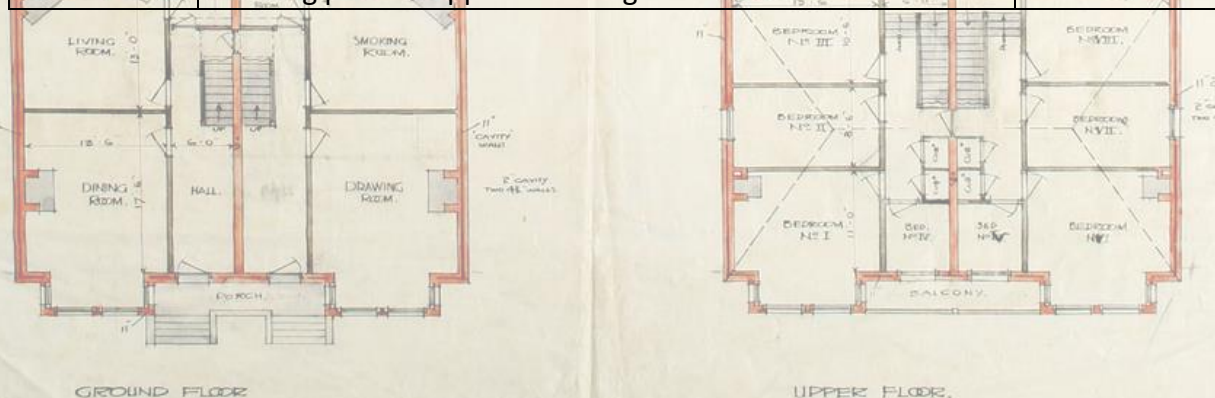

SCALE: 1/8" = 1 FOOT

OCTOBER 11TH 1913

Takapuna City

TCC 002	LIMs [land information memorandum] block sheets	n.d
TCC 160	Town Clerk files - permit applications	1949-1957
TCC 281	Takapuna District Office plumbing and drainage permits	1963-1990
TCC 334	Takapuna District Office building permits	1960-1990
TCC 342	Takapuna District Office plumbing and drainage permit register	1962-1992
TCC 391	Building permit plans microfiches - Takapuna District Office	n.d
TCC 427	Building permit register	1913-1986
TCC 792	Permit cards	1949-1996
TCC 819	Building permit index	1983-1984
TCC 824	Building permit application card index	1924-1945

Waitemata County Council (Greenhithe/Albany/Glenfield area only)

WMCO 548	Building permit applications (sample only)	1955-1974
WMCO 604	Building permit cards (sample only)	1955-1979

Helensville Borough

HVLBC 008	Building permit book	1974-1988
HVLBC 009	Building permits forms	1982-1985
HVLBC 010	Building permits record [register]	1964-1988
HVLBC 016	Plumbing and drainage permit applications/permits	1976-1983

West Auckland Region

Glen Eden Borough

GEBC A05-150	Building permit registers and receipts	1936-1988
GEBC A05-293	Property files	1947-1997

Henderson Borough

HNBC A05-165	Plumbing and drainage permit applications	1960-1965
--------------	---	-----------

New Lynn Borough

NLBC A05-53	Building permit registers	1947-1983
NLBC A05-295	Property files	1948-1991

Waitakere City

WKCI A05-91	Microfilm of building applications - consents	1940-2000
-------------	---	-----------

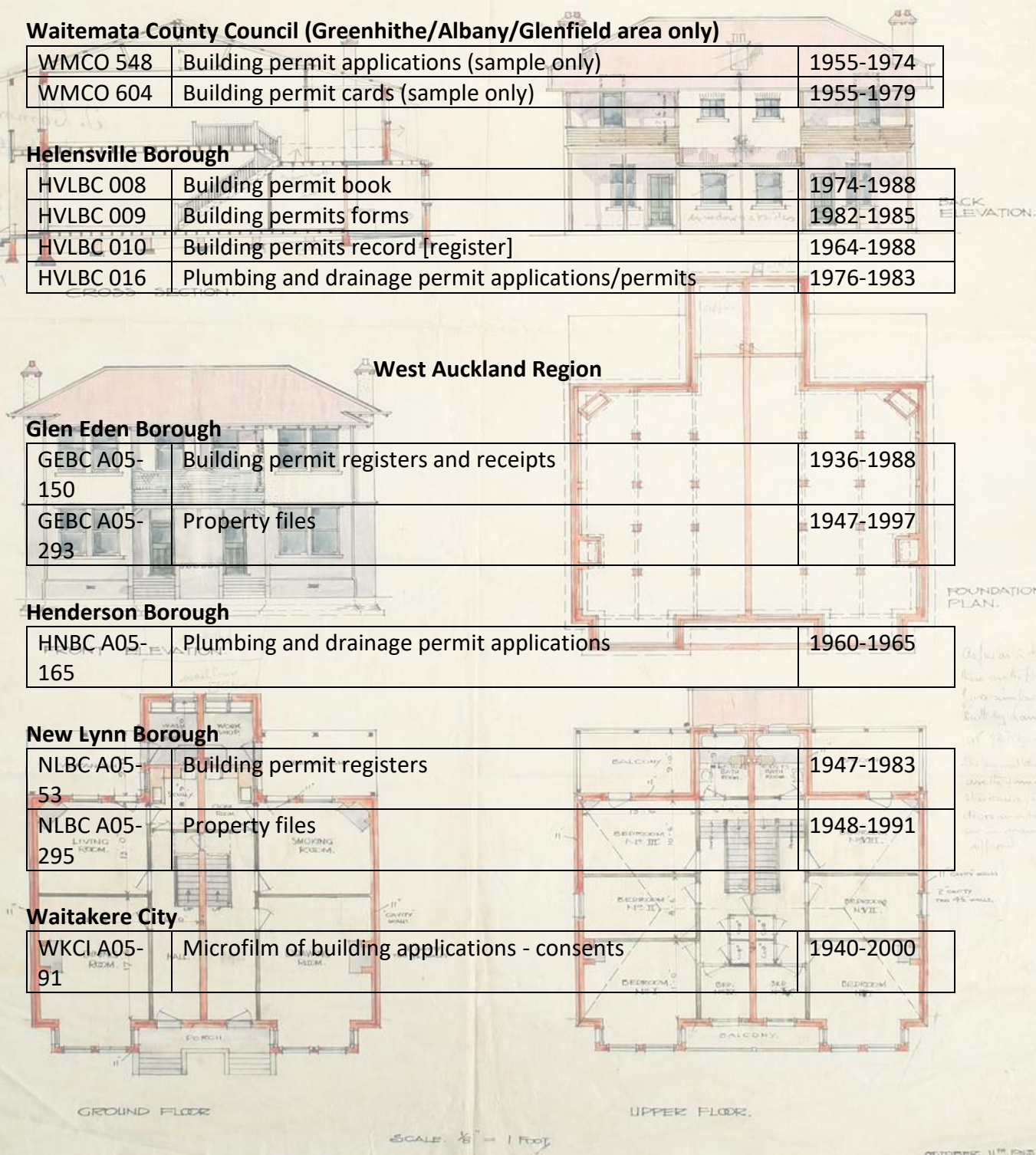

SCALE: 1/8" = 1 FOOT

OCTOBER 11TH 1945

Waitemata City

WMCI A05-214	Farm land roll property files	1976-1988
--------------	-------------------------------	-----------

Waitemata County

WMCO A05-29	Inspector's Department - case files	1954-1993
WMCO A05-318	Property files	1964-1982

South Auckland Region

Howick Borough

HBC 033	Building specifications	1957-1989
---------	-------------------------	-----------

Papatoetoe City

PTC 014	Building permit statistical information	1973-1982
---------	---	-----------

Waiuku Borough

WUB 015	Building permits	1986-1989
WUB 022	Building permit books	1980-1982
WUB 023	Plumbing and drainage permit books	1980-1985
WUB 029	Building permits - plumbing and drainage works	1985-1989

Photographs of Buildings

ACC 024	Seismic reports [building structure files]	1949-1992
ACC 057	Photographs city residences	n.d
ACC 064	Grey Lynn photo [photograph] essay	1978-1978
ACC 071	Freemans Bay Ponsonby photographic study	1955-[1978]
AKC 009	Auckland City Environments heritage [Resource Consent application] files	1991-2008
AKC 024	Photographic slides of historic buildings in Onehunga	1979-1983
AKC 050	Photographic study of buildings in central Auckland	1994-1994
AKC 076	Photographs of buildings of merit	1960-1995
MEB 017	Photographs of notable buildings, places and trees	1980-1981
NBC 749	Photograph albums (areas of natural beauty or historic interest and heritage buildings in Northcote)	n.d
NSC 891	North Shore heritage inventory photographs	1994-1994
OHB 033	Photographs of properties	1965-1974
OTH 026	Town planning photographs	1926-1982

