

| |
|---|
| PART 8 CULTURAL AND NATURAL HERITAGE |
|---|

The rich natural resources of the Franklin District have attracted human settlement for approximately 1,000 years. The successive migrations, occupations, and conquests that have taken place on the land have left the District with a rich and unique cultural and natural heritage. This heritage includes many elements and lies in a series of layers over the land and waterways of the District. It is perceived and valued from many different perspectives. At one level it can be viewed as a public resource of District and wider significance, yet it is also tribal, local and personal in scale.

The cultural and natural heritage resource of the District includes: sites, places, areas, waahi tapu, waahi tapu areas, buildings, objects, artifacts, natural features of cultural and historical significance, historical and cultural associations, people, agencies and institutions.

Franklin's cultural and natural heritage is of central importance to the identity of the communities and individuals who occupy the District. It is also of fundamental importance to the Hapu and Iwi who have occupied the area for so long. In conjunction with the natural heritage of the District it engenders a sense of belonging and creates the sense of place that is Franklin.

The Resource Management Act 1991 and the Historic Places Act 1993 both recognise the central importance of cultural and natural heritage resources to people and communities, and the social, cultural, and economic well-being they provide. The legislation also describes new imperatives and obligations to ensure that the cultural and natural heritage resources of the District are managed in a sustainable and balanced way. More importantly, they provide opportunities to ensure that the cultural and natural heritage resources of Franklin District are preserved, protected and enhanced for the benefit of the present and future generations.

In undertaking its duties under the Resource Management Act the Council is required to recognise and provide for 'the relationship of Maori and their culture and traditions with their ancestral lands, water, sites, waahi tapu, and other taonga' as a matter of national importance (section 6(e)). General protection for the heritage value of sites, buildings, places and areas is specifically provided for in section 7(e) of the Act.

The Historic Places Act 1993 consolidates and revises previous historic places legislation and amendments. The major provisions of this Act require the NZ Historic Places Board of Trustees, to clarify and protect historic buildings; archaeological sites, historic areas, and traditional sites. The Act requires the Historic Places Trust to establish and maintain a register of these items for the purpose of: informing members of the public and landowners about these sites, and assisting in the protection of these sites through the Resource Management Act 1991.

The Historic Places Act 1993 provides for blanket protection of archaeological sites whether or not they are registered or recorded. Archaeological sites by definition under this Act means any place in New Zealand that -

- (a) Either:
 - (i) Was associated with human activity that occurred before 1900; or
 - (ii) Is the site of the wreck of any vessel where that wreck occurred before 1900; and
- (b) Is or may be able through investigation by archaeological methods to provide evidence relating to the history of New Zealand.

Any person wanting to destroy, damage or modify the whole or part of any archaeological site; or all archaeological sites within a specified area of land; or any class of archaeological site within a specified area of land must apply to the Historic Places Trust for the authority to do so. The Trust may (a) decline such an authority if the modifications will destroy the archaeological site, or (b) require an archaeological investigation to be completed before such modification can proceed.

The Franklin District Cultural Heritage Inventory* provides the most up-to-date and comprehensive assessment of the cultural heritage resources in the Franklin District. The Council draws upon this document for use in resource management planning. To achieve sustainable and integrated management of natural and physical resources a basic knowledge of their location and type is imperative. To meet the needs of future generations, cultural heritage must be identified and provision made for its preservation and protection. The Cultural Heritage Inventory, when more fully developed, will be an important tool in facilitating such protection.

The Cultural Heritage Inventory is available for public inspection at the Council's main office, service centres and libraries. The Inventory includes a set of cadastral maps with cultural heritage site overlays indicating the presence of an item within 100 metres (approximately) of a symbol. The sites can be more accurately identified at the Council's main office where more detailed descriptions are held.

Trees are a significant element of the natural heritage of Franklin District's landscape. Franklin has a rich arboreal heritage of both endemic and introduced species. It is important that a diverse and representative range of native and exotic trees, including those of historic and landmark significance are protected. This heritage means that particular trees are valued by the community as being significant for a wide variety of reasons, including visual amenity, botanical value and historical associations. Trees that are considered significant have been appropriately assessed and scheduled for protection within Schedule 8A: Historic buildings, Structures, Trees and Areas, Group C (Trees) of the District Plan.

* CULTURAL HERITAGE INVENTORY: A BASE INVENTORY FOR THE FRANKLIN DISTRICT
September 1993 Auckland Regional Council/Franklin District Council.

This document is available for public inspection at Council's main office, service centres and libraries.

| |
|---|
| 8.1 OBJECTIVES, POLICIES AND METHODS |
|---|

8.1.1 OBJECTIVE - SAFEGUARDING HERITAGE FEATURES

To protect known places, areas, trees and objects having heritage significance in the District from inappropriate subdivision, use, and development.

Policies

1. All persons shall avoid the modification, damage, or destruction of archaeological sites, heritage items, historic places, trees (where these have been scheduled for historic rather than botanical or amenity reasons) or objects listed in Schedule 8.A, and other resources subject to a Heritage Covenant or a Heritage Order whether or not they are identified in this Plan, except where consent has been granted by the NZ Historic Places Trust and Tangata Whenua.
2. That all activities for which a resource consent is required be assessed in terms of any effects on known or significant heritage places, trees or objects in the District, and that where appropriate, conditions be used to avoid or minimise any direct or indirect loss of heritage value, or to ensure that there is sufficient and reasonable compensation to the community for any significant loss.
3. That in general the extent of protection required be limited to the exterior of a building or object and to an area around the "item" which is relative to its size and scale; that in respect of trees the protection extend at least to the drip line and that no activity which would threaten the life or health of the tree, such as building too close or excavating for driveways or foundations, be allowed, unless a resource consent has been granted.
4. Routine repairs and maintenance of the exterior of buildings and other structures listed in Groups A and B of Schedule 8A should be exempt from the requirement to obtain a resource consent for works affecting the building or structure, provided that works do not alter the form, size, appearance and character of the heritage building or structure. The materials used should be the closest match to the original material, and where this is not possible the repairs and maintenance should seek to avoid introducing inappropriate materials or making alterations that would undermine its heritage value.
 - a. Proposed works that would alter the form, size, appearance and character of a heritage building or structure require resource consent. Any proposed works that would result in an unacceptable outcome by undermining heritage values should be declined consent.
5. Repairs of the exterior of heritage features such as signs, carvings, artwork, verandah poles, finials which restore the original visual appearance should be a permitted activity provided that the heritage values of the building or the structure are not undermined.
6. That significant individual or groups of trees that contribute to the district's amenity or form an important character element in maintaining or enhancing the environment of the district shall be protected.

Methods of Implementation of Policies

The following methods are to be read together as methods of implementing the policies of Objective 8.1.1:

1. That the Plan reminds people of the need to obtain an authority from the New Zealand Historic Places Trust or the relevant Heritage Protection Authority in respect of any such activity.
2. That notice be served on, or written consent be required of, the New Zealand Historic Places Trust or other affected Heritage Protection Authority in respect of every resource consent application that relates to or affects a listed or identified place, tree or object.
3. That a resource consent be required for activities that would modify, damage, or destroy any area or item identified in Schedule 8.A of this Plan but only where an authority is not required or has not been obtained from the New Zealand Historic Places Trust or a Heritage Protection Authority or the activity is permitted under Rule 8.3.1.

Reasons and Explanation for Objective, Policies and Methods

The Act requires the Council to have particular regard to the recognition and protection of the heritage values of sites, buildings, trees, places or areas, and maintenance and enhancement of amenity values.

In the absence of District Plan rules, the Resource Management Act 1991 and the Historic Places Act 1993 only offer certainty of protection to archaeological sites and to historic places and areas that are subject to a Heritage Covenant or a Heritage Order. Outside of these circumstances even a well-informed landowner may choose not to voluntarily protect or preserve a significant item having heritage value. There will always be situations where, in the landowner's opinion, the benefits of a conflicting land use, which could damage or destroy the 'item', will outweigh any benefits of protection.

A regulatory approach is therefore necessary in addition to any heritage information programmes if the Council is to meet its statutory responsibilities for heritage and if the District's cultural and natural heritage is to be preserved with any certainty.

All buildings and structures require repairs and maintenance. This is particularly important for historic buildings, which require regular upkeep to maintain their character, integrity and weather tightness. Repairs and maintenance should be enabled so as to avoid unnecessary resource consent costs where such works are necessary to preserve the heritage values of the building or structure. There may be cases where materials require replacement because of age or damage. Where this is the case the owner should seek to repair with the closest matching material available, or, where this cannot be achieved to undertake the repairs using similar materials which avoid undermining the character of the heritage building or structure.

Resource consent processes need to be responsive to the availability of replacement materials as many of these were sourced from manufacturers or suppliers who are no longer in business.

A photographic study of the building or structure, completed before any work commences, will provide a valuable record of the visual appearance of the exterior of the building or structure. Even if a resource consent is not required for the remedial work, owners of the building or structure are encouraged to provide this information to Council as this will provide a comprehensive and valuable historic record for generations to come which indicate changes made to the building or structure over time.

Anticipated Results

- Significant 'items' having heritage value are protected with certainty.
- Presence of a diverse and representative range of native and exotic trees, including those of historic and landmark significance.
- The reduction of risk of irreparable damage being done to the District's natural environment through unnecessary tree removal.
- Enhancement of landscape character, amenity values and environmental value that depends on the retention of significant individual and groups of trees.

8.1.2 OBJECTIVE - INFORMATION

To record historic places and areas and other resources having heritage value within the District, monitor the condition of the most significant or most vulnerable ones, and inform landowners and the general community as to the significance, vulnerability, and the methods and incentives available to protect these resources.

Policies

1. That a joint monitoring programme be implemented with Tangata Whenua, the New Zealand Historic Places Trust, the Department of Conservation, Regional Councils and other relevant public agencies and interest groups, to assess the condition of those heritage items listed in Schedule 8A during the term of this Plan.
2. That further items be added to Schedule 8A where the criteria specified in Part 8.2 of this Plan are satisfied in response to the work of any agency, including the Franklin District Council, with the Council's priority being those areas which are considered most under threat.
3. That an ongoing liaison programme be established whereby current and prospective owners of scheduled items are informed of the nature and significance of them, the methods and incentives available for protection and the implications of the policies and rules of the Plan.
4. That a range of 'alternative' methods be used to disseminate information to the community to raise the public's awareness of heritage issues and values of the District.
5. That landowners be encouraged to protect heritage features through incentives to offset any penalty incurred for owning a heritage resource.

Methods of Implementation of Policies

1. Requesting funds during the term of this Plan via the District Council's Annual Plan process; liaison with these agencies at a staff level.
2. Refer to Section 8.2. These new 'items' will be included in Schedule 8A by Plan Change as and when appropriate.
3. This will be subject to funds being made available via the Annual Plan. Methods include advice notices accompanying Land (Project) Information Memorandums, and special notices accompanying rates demands or in response to notification from other agencies of changes of property ownership.

4. This will also be subject to funds being made available via the Annual Plan. Methods include the use of community newspapers and newsletters, public displays and information leaflets, and 'heritage kits' for landowners, local schools and interest groups. Awards for excellence in conservation, the construction of further structures commemorating events, features etc. and the introduction of the Heritage Trails concept are other methods that can be used to raise heritage awareness and develop new attractions of interest to locals and visitors.
5. Where appropriate the Council may consider:
 - Waiving resource and building consent fees associated with works on scheduled heritage items by a minimum of 50%.
 - Providing technical advice on the maintenance and preservation of scheduled heritage items including arboricultural and design expertise.
 - Considering more creative solutions to building consent issues through Section 4 of the Building Act 2004.
 - Relaxing other provisions of the District Plan.

Reasons and Explanation for Objective, Policies and Methods

Information empowers landowners to make informed choices about the future use of their land. Without information many landowners would be unaware of the existence of, or significance of the heritage values of their property, let alone opportunities to enhance them.

The Act requires the District Council to monitor the state of Franklin's environment, on an ongoing basis, to determine whether heritage objectives and policies are suitable and are, in practice, effective. This implies the need for a comprehensive and regularly updated heritage information base and also requires a good knowledge of the District's significant historic places and areas.

District Council staff do not have the expertise to identify many features or assess their condition. The Council therefore needs to work in conjunction with agencies that have such expertise.

Landowner apprehension regarding the scheduling of heritage items on their properties is often related to concerns regarding the costs of obtaining resource and building consents. The scheduling of heritage items is of benefit to the community as a whole and therefore any costs should be borne by the community as a whole rather than individual landowners.

Technical advice may be provided on the maintenance and preservation of scheduled items by Council employees subject to the availability of qualified staff and the amount of assistance required.

Section 4 of the Building Act 2004 allows the Council to have due regard in the case of an existing building, to any special historical or cultural value of that building, when carrying out its responsibilities. This does not mean that building standards should be relaxed - rather creative solutions for existing buildings should be more able to be considered.

Notwithstanding any other provisions in the District Plan, Council may relax, waive or reduce any general performance standards when processing a resource consent for the Restricted Discretionary Activities listed in Rule 8.3.1. Such action may be applied when the Council is satisfied that it would assist with the preservation of a scheduled item and would be assessed when processing a resource consent.

If landowners are made aware that the Council is committed to assisting the community in preserving heritage items by providing information and financial assistance, landowners may be more willing to schedule such items. The provision of technical assistance and the flexible use of Building Act and District Plan provisions may also foster a protection and preservation ethic in landowners.

Anticipated Results

- A greater public awareness of the type, location, significance and vulnerability of historic places and areas and other 'items' having heritage value, and of available methods of protection or enhancement.
- Current and comprehensive information on the type, location, significance, vulnerability and condition of places, areas, objects and trees within the District.

| |
|--|
| 8.2 CRITERIA FOR SCHEDULING CULTURAL AND NATURAL HERITAGE RESOURCES |
|--|

The Council will use the following criteria for inclusion in the District Plan (Schedule 8A) of buildings, places, trees, objects or any other resource having heritage value or potential:

- a. The extent to which the place or resource reflects important or representative aspects of Franklin's and/or New Zealand's history.
- b. The community association with, or public esteem for, the place or resource.
- c. The potential of the place or resource for scientific interest and public education.
- d. The technical accomplishment or value, or design of the place or resource. Whether a building, structure or object is a notable example of a particular style, designer or period of architecture, or shows special craftsmanship and technology.
- e. The symbolic or commemorative value of the place or resource.
- f. The importance of identifying historic places or areas known to date from early periods of Franklin's and/or New Zealand's settlement.
- g. The importance of identifying rare types of historic places or resources.
- h. The extent to which the place or resource forms part of a wider historical and cultural complex or historical and cultural landscape. A particular place or resource may not be of such significance in itself that it warrants inclusion in Schedule 8A, but its value may be such that its modification or destruction would diminish the significance of the complex or landscape as a whole.
- i. The significance of the place or resource to Tangata Whenua.
- j. For scheduling any individual and/or group of significant trees, the extent to which the tree or group of trees:
 - i. Is outstanding in the District for its large diameter, height, age or canopy spread;
 - ii. Is a species rare in the District, especially outstanding specimens;
 - iii. Has value through its unique location or outstanding functional or strategic significance;
 - iv. Contributes to the setting of the streetscape, townscape or landscape, including but not limited to the visual amenity of the immediate environment; and
 - v. Has a significant association with other objects and places of scientific interest such that the preservation of the tree will aid the protection of the associated place or objects.

In addition to the criteria above, an individual or group of trees that is scheduled for protection must be in a good state of health and be likely to remain so.

The Standard Tree Evaluation Method (STEM) uses similar criteria to those listed above and compares the relative merits of trees on a points system. Requests to schedule trees should be evaluated on this system (or any subsequent updates of the STEM methodology) as an additional guide to items (a) to (j) above as to whether or not an individual tree or group of trees should be scheduled.

| | |
|------------|---------------------------------------|
| 8.3 | RULE 8.3 - HERITAGE PROTECTION |
|------------|---------------------------------------|

8.3.1 Notwithstanding the controls or standards in any other part of the Plan, the following activities are deemed to be Discretionary, Restricted Assessment activities in respect of any resource or item listed in Schedule 8A of the District Plan applies:

- Any external modification, except re-painting of any building or object;
- Any removal, relocation or demolition;
- Any work within the drip line of a tree;
- Any work (including underground) within 6 metres of the trunk of a tree;
- Any work within 6 metres of the exterior surface of any building or object except:
 - Where the building or work is on a public road or reserve;
 - Where such work is on a different SITE and that SITE was in existence as at 31 May 1994;
 - Any new building within the Heritage setback (former Kingset Hospital site): **[111]**
- Any activity which would offend tangata whenua in terms of the known spiritual or cultural associations;

provided that any person may prune a scheduled tree in accordance with recognised horticultural practices following consultation with the Chief Executive or officer(s) acting under delegated authority and in terms of instructions issued by him/her.

PROVIDED FURTHER that any network utility operator may carry out or require another person to carry out any work on or for its network within the dripline of a scheduled tree or within 6m of the trunk of a scheduled tree, provided in each case that such work:

- a. Is undertaken to maintain existing network utility infrastructure;
- b. Is carried out under the direction of a qualified arborist and in accordance with tree management best practice;
- c. Is no more than necessary to preserve or achieve the operation and maintenance of the existing network utility infrastructure;
- d. Shall not result in a noticeable decline in the tree's health or stability;
- e. Is reported to the Council in writing 10 working days prior to the commencement of the works, providing a description of the tree including the tree species, schedule number, location and when the work will be undertaken
- f. Is reported to the Council in writing within 30 working days of the work being undertaken, with the following information provided:
 - (i) A description of the tree including the tree species, schedule number and location;
 - (ii) When the work was undertaken;
 - (iii) The arborist who undertook and/or supervised the work and their qualifications;
 - (iv) A description of why the work was necessary;
 - (v) Photographs of the tree before and after the work; and
 - (vi) An outline of the work undertaken, demonstrating how the work was undertaken in accordance with arboricultural best practice and how the health and stability of the tree is safeguarded.

- 8.3.2** The Council may process any application under this Rule as a non-notified application and without requiring the written consents of affected persons, subject to those requirements specified in the policies and methods of Objective 8.1.1. The Council may grant or refuse consent. All applications shall include sufficient information to enable an assessment of environmental effects in respect of the matters in Rule 8.3.3 which follows.

8.3.3 The Council will only assess the application and, if granting consent, impose conditions in respect of the matters set out below, over which it has restricted the exercise of its discretion. Where appropriate, the opinion of an Architectural Conservator, Archaeologist, Historian, Tangata Whenua representative, or other suitably qualified or experienced person will be sought by the Council:

- The criteria for scheduling outlined in Part 8.2 and the extent to which they would be compromised or lost, or could be compensated for if consent were granted whether by conditions or otherwise.
- The nature and extent of any work or proposal, and how conspicuous or significant it would be in the context of the maintenance of the integrity and intrinsic value of the scheduled item.
- The height and the location, design and external appearance of buildings, structures and other objects.
- The Council may require the preparation of a Conservation Plan prepared by a suitably qualified or experienced person, where it is considered necessary to ensure the proper management of a heritage item listed in Schedule 8A.
- The Council shall require the preparation of a Conservation Plan prepared by a suitably qualified or experienced person in relation to the heritage buildings listed in Schedule 8A on the former Kingseat Hospital site.
- The use of alternative materials that are similar to those which require repair or replacement, where it can be demonstrated that these are necessary (owing to the unavailability of original materials) and will be in keeping with the associated heritage qualities of the original building or structure.
- Prior to commencement of any proposed work, a detailed photographic study should be undertaken of the exterior of the building or structure, clearly showing structural and architectural detailing. This photographic record shall be placed on the Council's file before any repair or replacement work commences.
- In addition, in the event of an application to damage, modify or destroy an archaeological site where an archaeological site within the (Kingseat) Historic Heritage Alert Overlay is identified in accordance with Rule 26.2.A.2.3, the Council shall have regard to the following assessment matters to ensure that adverse effects are avoided, remedied or mitigated:
 - The nature, form and extent of the activity and the likelihood of damage, modification or destruction of the archaeological site;
 - The result of consultation with tangata whenua;
 - The significance of the archaeological site, which is to be assessed on the uniqueness of the site, representative nature of the site, its condition and the importance attached to the site by Tangata Whenua and the landowner;
 - The findings of any archaeological assessment carried out and contained in a report by a qualified archaeologist. Such a report shall identify and provide: an assessment of effects, and proposals for avoidance or mitigation of effects, where applicable; the provisions of any relevant management plan where appropriate; and whether the proposal meets the provisions of the ICOMOS New Zealand Charter for the Conservation of Places of Cultural Heritage Value;
 - Alternative methods and locations available for applicants to carry out the works or activities;
 - The degree to which development can occur within the Historic Heritage Alert Overlay Area (Kingseat) where there is no adverse effect on the archaeological site;
- The manner in which landowners, the community and Tangata Whenua source or provide funding and methods of voluntary protection for the management of archaeological sites including the use of covenants.

- 8.3.4 All applications that involve the modification, alteration or demolition of any scheduled BUILDING, structure, area or tree existing on the former Kingseat Hospital site (refer Planning Maps), or any new BUILDING located within the Heritage setbacks, shall include a heritage impact assessment of the proposal, carried out by an appropriately qualified person:
- a. that in consideration of any scheduled BUILDING, structure, area or tree, considers:
 - i. its structural condition and the ability for it to be converted to a new use;
 - ii. its contribution to the overall heritage and/or character of the former Kingseat Hospital site.
 - b. that in consideration of any new BUILDING located within the Heritage setbacks, considers:
 - i. the effects upon the heritage value of the scheduled BUILDING in the vicinity, and
 - ii. the effects upon the overall heritage and/or character of the former Kingseat Hospital site.

Sufficient information shall be submitted to ensure that these matters can be fully evaluated. The application shall be assessed having regard to the matters in Parts 53, 54.19, Part 26.6 and 8.3.3 of the PLAN and the matters below:

1. Protection of any scheduled BUILDING
 - i. The scheduled BUILDING shall be generally retained in its present form in a manner that preserves its heritage values including:
 - the fabric identified in Appendix 2A: Heritage Assessment By Building Type - as having 'exceptional' significance shall be retained unless exceptional circumstances require its removal;
 - the fabric identified as having 'considerable' significance shall be retained unless special circumstances require its removal;
 - the fabric identified as having 'some' significance shall be retained where practicable;
 - proposals that remove any accretions or features that detract from the heritage values will be favourably considered.
2. New Buildings within HERITAGE SET BACK (FORMER KINGSEAT HOSPITAL SITE)
 - i. New buildings shall be of an appropriate scale (including height (irrespective of the permitted zone height) and overall bulk), and located, so that:
 - where close to any scheduled BUILDING, they should not be taller than the scheduled buildings, and preferably one storey lower than the scheduled BUILDING;
 - views of the scheduled BUILDING from the central roadway and central field are provided for;
 - open space around and in the vicinity of the central field, and central roadway of the former Kingseat Hospital site is promoted and retained where possible.
3. Subdivision and development (including medium density housing)

The design and layout of subdivision and development shall have particular regard to:

- i. the protection and/or enhancement of any scheduled BUILDING, trees, structures or areas;
- ii. the overall character and amenity of the former Kingseat Hospital site derived from the scheduled buildings, structures, trees and areas, and the integration of new subdivision and development with these features;
- iii. medium density housing shall give recognition to an appropriate scale of development within close proximity to scheduled buildings, that promotes:
 - the retention of heritage values and character of the BUILDINGS;
 - associated open space surrounding the scheduled BUILDINGS and complementary landscape heritage character;
 - views of the scheduled BUILDINGS from the central field, and central roadway of the former Kingseat Hospital site;
 - open space around the central, northern and eastern fields area.

| |
|---|
| SCHEDULE 8A: HISTORIC BUILDINGS, STRUCTURES, TREES AND AREAS |
|---|

Refer to Appendix Two of the Plan for further details of these listed items:

(Note: In accordance with Section 86B(3) of the Resource Management Act 1991, the scheduling of items in Schedule 8A of the plan will have immediate legal effect from the date on which the proposed plan change is publicly notified).

| Group A: BUILDINGS | | | |
|---------------------------|--|---|-----------------------------------|
| ITEM No | ITEM | LOCATION | VALUATION No |
| A.1 | Church - Methodist | 53 Paparata Rd, Bombay | 03740/534.00 |
| A.2 | Church - of Saint Peter in the Forest | 150 Bombay Rd, Bombay | 03790/036.00 |
| A.3 | Church - Wesley Methodist | 53 Queen Street, Waiuku | 03902/399.00 |
| A.4 | Church - Pukekohe East Presbyterian | 95 Runciman Road, Pukekohe East | 03790/091.00 |
| A.5 | Church - St. Mary's Anglican | 26 Avon Road, Pokeno | 03800/154.00 |
| A.6 | Church - St. Brides Anglican | Findlay Road, Mauku | 03720/522.00 |
| A.7 | Church - Holy Trinity Anglican | 2 Victoria Avenue, Waiuku | 03902/411.00 |
| A.8 | Waiuku Courthouse | 2 Belgium Street, Waiuku | 03902/658.00 |
| A.9 | Kentish Hotel | 5 Queen Street, Waiuku | 03902/381.00 |
| A.10 | Waiuku Museum Building (Hartman House) | King Street, Waiuku | 03900/758.00 |
| A.11 | Waiuku Jail House | King Street, Waiuku | 03900/758.00 |
| A.12 | Warriston Homestead | 5 Warriston Avenue, Waiuku | 03901/900.00 |
| A.13 | Pioneer Cottage (1859) | Roulston Park, Corner East Street & Stadium Drive, Pukekohe | 38703/467.00 |
| A.14 | Old Villa | 25 East Street, Pukekohe | 38704/010.00 |
| A.15 | Old Villa | 27 East Street, Pukekohe | 038704/011.00 |
| A.16 | Old Villa | 2 Dublin St, Pukekohe | 38702/129.00 |
| A.17 | Old Settler's Cottage | 24 Dublin Street, Pukekohe | 38702/384.00 |
| A.18 | Old Villa | 12 Harrington Avenue, Pukekohe | Pt Lot 17 DP 7278 Lot 2 DP 117297 |
| A.19 | Church - Catholic Presbytery | 131 Seddon Street, Pukekohe | 38703/005.00 |
| A.20 | Old Villa | 309 Anzac Road, Pukekohe | 38706/477.00 |
| A.21 | Old Villa | 18C Carlton Road, Pukekohe | 38704/116.00 |
| A.22 | O'Connor's Building | 3 West Street, Pukekohe | 38702/199.04 |
| A.23 | F Perkins and Co. Building | Cnr King & Queen Street, Pukekohe | 38703/277.00 |
| A.24 | Franklin E.P.B. Building | Manukau Rd, Pukekohe | 38705/478.00 |
| A.25 | Beatty & Marshalls Building | King Street, Pukekohe | 38703/273.00 |
| A.26 | Lodge's Building | Cnr King & Edinburgh St, Pukekohe | 38703/106.00 |
| A.27 | Fire Station | 27 Edinburgh St, Pukekohe | 38703/110.00 |
| A.28 | Central Buildings | 164 King Street, Pukekohe | 38703/263.00 |

| | | | |
|---------|---|--|--------------|
| A.29 | Maio School Building | King Street, Waiuku | 03900/758.00 |
| A.30 | Old Cottage | 101 Waitangi Falls Road, Waiuku | 03770/225.00 |
| A.31 | Church - Pollok | 2104 Awhitu Road, Pollok | 03710/412.00 |
| A.32 | Miller House | 600 Onewhero-Tuakau Bridge Road, Onewhero | 06300/070.15 |
| A.33 | The Old Wilson Homestead | E/64 Moumoukai Road, Paparimu | 03750/241.11 |
| A.34 | Brook Homestead | 216 Brook Road, Awhitu Regional Park | 03710/315.00 |
| A.35-38 | [INTENTIONALLY BLANK] | | |
| A.39 | Post Office | 63 Great South Road, Pokeno | 03800/218.01 |
| A.40 | Former St Andrew's Presbyterian Church | 57 Fraser Road, Pokeno | 03800/076.00 |
| A.41 | Residential House | 24 Great South Road, Pokeno | 03800/262.00 |
| A.42 | Former Dean residence | 85 Dean Road, Pokeno | 03800/075.03 |
| A.43 | Former Pollok School | 2112 Awhitu Road, Pollok | 03710/411.01 |
| A.44 | Town Hall (War Memorial Hall) | 14 – 16 Massey Avenue (Cnr Massey Street and Edinburgh Street), Pukekohe | 38703/111.00 |
| A.45 | Town Hall (War Memorial Hall) | 70 George Street, Tuakau | 03920/109.00 |
| A.46-53 | [INTENTIONALLY BLANK] | | |
| A.52 | Kingseat Hospital Administration Building | Former Kingseat Hospital site (Lot 1 DP 137234) | 03720/264.00 |
| A.54 | Nehru Hall | 59, Ward Street, Pukekohe | 38705/432.00 |
| A.57 | Kingseat Hospital Villa 11 | Former Kingseat Hospital site (Lot 1 DP 137234) | 03720/264.00 |
| A.58 | Kingseat Hospital Villa 12 | Former Kingseat Hospital site (Lot 1 DP 137234) | 03720/264.00 |
| A.59 | Kingseat Hospital Villa 13 | Former Kingseat Hospital site (Lot 1 DP 137234) | 03720/264.00 |
| A.61 | Former Nurses Home | Former Kingseat Hospital site (Lot 1 DP 137234) | 03720/264.00 |
| A.62 | Kingseat Hospital Ancillary Building 1 | Former Kingseat Hospital site (Lot 1 DP 137234) | 03720/264.00 |
| A.63 | Kingseat Hospital Ancillary Building 2 | Former Kingseat Hospital site (Lot 1 DP 137234) | 03720/264.00 |
| A.64 | Kingseat Hospital Ancillary Building 3 | Former Kingseat Hospital site (Lot 1 DP 137234) | 03720/264.00 |
| A.65 | Kingseat Hospital Ancillary Building 4 | Former Kingseat Hospital site (Lot 1 DP 137234) | 03720/264.00 |
| A.66 | Kingseat Hospital Ancillary Building 5 | Former Kingseat Hospital site (Lot 1 DP 137234) | 03720/264.00 |
| A.67 | Kingseat Hospital Ancillary Building 6 | Former Kingseat Hospital site (Lot 1 DP 137234) | 03720/264.00 |

| Group B: STRUCTURES AND OBJECTS | | | |
|--|--|---|---------------------|
| ITEM No | ITEM | LOCATION | VALUATION No |
| B.1 | Bishop Selwyn's Cairn | Adjoining SH 1, Bombay | 03790/016.00 |
| B.2 | Bright Road Bridge | Bright Road, Waiuku | Road Reserve |
| B.3 | Plaque at Site of First Presbyterian Church | Nelson St, Pukekohe | Road Reserve |
| B.4 | Plaque at Site of First Anglican Church | Corner Fair Oaks & Wellington St, Pukekohe | Road Reserve |
| B.5 | Plaque by Kohekohe Church | Awhitu Road, Kohekohe | 03710/459.00 |
| B.6 | Plaque at Site of Wesleyan Mission Station | Orua Bay | Road Reserve |
| B.7 | Plaque on Titi Hill Battle Site | Pukekohe Waiuku Road, Titi Hill | Road Reserve |
| B.8 | Plaque at Site of Pirrit Sawmill | 33 Pirrit Road off Razorback Road, Bombay | 03800/179.00 |
| B.9 | Pokeno Waikato War Soldiers' Memorial | Corner Munro and Helenslee Roads, Pokeno | 03800/192.00 |
| B.10 | Buckland War Memorial | Buckland Road, Buckland | Road Reserve |
| B.11 | Pokeno War Soldiers' Memorial | Corner SH1 & Market Street, Pokeno | Road Reserve |
| B.12 | Plaque - Bombay Remembers | Paparata Road, Bombay | Road Reserve |
| B.13 | Maori War Monument & Pioneer Cemetery | Glenbrook - Waiuku Road, 400m past Pearson Road | 03720/356.19 |
| B.14 | Waiau Pa War Memorial | Waiau Pa Road, Waiau Pa | 03720/238.00 |
| B.15 | Plaque Awhitu Park Opening Day Remembrance | Awhitu Regional Park, Awhitu | 03710/315.00 |
| B.16 | Waiuku War Memorial | Corner Queen & George Streets, Waiuku | 03902/652.00 |
| B.17 | Franklin Remembers Plaque | Corner Edinburgh & Massey Ave, Pukekohe | 38703/111.00 |
| B.18 | Rev Maunsell's Wife's Grave and Port Waikato Maraetai Mission Station Site | Cnr Oraeroa Marae Rd & Maunsell Rd, Port Waikato | 06340/235.00 |
| B.19 | [INTENTIONALLY BLANK] | | |
| B.20 | Pioneer Gun Turret and Mercer War Memorial | Road Reserve, Cnr Roose Road and Riverbank Road, Mercer | Road Reserve |
| B.21 | Main access road from Kingseat Road | Former Kingseat Hospital site (Lot 1 DP 137234) | 03720/264.00 |
| B.22 | Main entrance gates, piers and wing walls | Former Kingseat Hospital site (Lot 1 DP 137234) | 03720/264.00 |

| Group C: TREES | | | |
|-----------------------|--|---|------------------------------|
| ITEM No | ITEM | LOCATION | VALUATION No |
| C.1 | Norfolk Pine Araucaria Heterophylla | 6 Norfolk Rise, Waiuku | 03902/318.00 |
| C.2 | Oak Trees Quercus spp. | 38 Kitchener Road, Waiuku | 03901/858.00 |
| C.3 | Totara Trees Podocarpus totara | View Road School, 16 View Road, Waiuku | 03901/943.00 |
| C.4 | Totara Trees Podocarpus totara | Constable Road Reserve, Waiuku | 03902/378.01 |
| C.5 | Plane Tree Platanus sp. | Waiuku Golf Course, Centennial Park, Waiuku | 03901/051.00B |
| C.6 | Mixed Indigenous & Exotic Trees | Pukekohe Intermediate School, Pukekohe | 38703/036.00 |
| C.7 | Puriri Trees Vitex lucens | Adjoining SH1, Bombay | 03790/016.00 |
| C.8 | Eucalyptus Tree Eucalyptus sp. | K/25 Orua Bay Beach Road, Orua Bay | 03710/107.00 |
| C.9 | Oak Trees Quercus spp. | 11 Kidd Road, Te Hihi | 03730/095.00 |
| C.10 | Norfolk Pine Araucaria Heterophylla | Fernleigh, Cornwall Road, Waiuku | 03901/270.24 |
| C.11 | Pohutukawa & Holly Trees Metrosideros excelsa, Ilex Aquifolium | Hospital grounds, 72 Kitchener Road, Waiuku | 03901/052.00 |
| C.12 | Oak Trees Quercus spp. | Waiau Pa Primary, Waiau Pa | 03720/238.00 |
| C.13 | Norfolk Pine Araucaria Heterophylla | 1832 Great South Road (previously Saint Stephen's College), Bombay | 03790/014.00 |
| C.14 | Oak Trees Quercus spp. | Titi Hill Battle Site, Pukekohe to Waiuku Road, Titi Hill | 03720/487.00 03720/489.00 |
| C.15 | Holly & Camellia Ilex Aquifolium, Camellia sp. | Otaua Church, Maioro Road, Otaua | 03760/416.00 |
| C.16 | Magnolia Trees Magnolia spp. | 8 Magnolia Drive, Waiuku | 03902/588.99 |
| C.17 | Oak Tree (refer to Map k) Quercus sp. | Cnr Glenbrook and Cornwall Roads, Waiuku | 03770/177.01 |
| C.18 | Norfolk Pines Araucaria Heterophylla | 66 Huarau Way, Maioro | 03760/329.15 |
| C.19 | Norfolk Pines Araucaria Heterophylla | Forestry Road, Maioro, Waiuku | 03760/424.00 |

CULTURAL AND NATURAL HERITAGE

| | | | |
|------|--|---|--|
| C.20 | Norfolk Pine & Liquidambar Trees Araucaria Heterophylla, Liquidambar sp. | 733 Waiuku-Otaua Road, Otaua | 03760/339.00 |
| C.21 | Pohutukawa Tree Metrosideros excelsa | Beach property at Orua Bay | |
| C.22 | Oak Trees Quercus spp. | 369 Station Road, Glenbrook | 03770/175.07 |
| C.23 | Karaka Tree Corynocarpus laevigatus | Orua Bay | |
| C.24 | Mixed Native Trees | 25 Roulston Street, Pukekohe | 38703/174.00B |
| C.25 | Row of 13 Totara Podocarpus totara | 134 and 156 Helenslee Road, Pokeno | 03800/190.02 03800/182.01 03800/040.07 03800/190.00 |
| C.26 | Group of 17 Totara Podocarpus totara | 174 Helenslee Road, Pokeno | 03800/040.07 |
| C.27 | Group of 7 Totara Podocarpus totara | 174 Helenslee Road, Pokeno | 03800/140.07 03800/190.00 |
| C.28 | Stand of Native Trees | 174 Helenslee Road and Gully between SH1 & Helenslee Road, Pokeno | 03800/040.07 |
| C.29 | Stand of Kahikatea Dacrycarpus dacrydioides | 62 Pokeno Road, 19 Helenslee Road, Pokeno | 03800/092.03 03800/094.00 |
| C.30 | Group of Oak Trees Quercus spp. | Market Square, Pokeno | Road Reserve |
| C.31 | Oak Quercus sp. | 66 Hitchen Road, Pokeno | 03800/097.11 |
| C.32 | Group of 3 Norfolk Pine Araucaria Heterophylla | 116 Hitchen Road, Pokeno | 03800/099.04 |
| C.33 | Two Taraire Beilschmiedia tarairi | 201 Hitchen Road, Pokeno | 03800/104.00 |
| C.34 | Native Bush Gully (Rewarewa, Taraire, Kahikatea, Puriri, Tawa) Knightia excelsa, Beilschmiedia tarairi, Dacrycarpus Dacrydioides, Vitex Lucens, Beilschmiedia tawa | 201 Hitchen Road, Pokeno | 03800/104.00 |

| | | | |
|---------|--|---|--------------|
| C.35 | Hinau, Kahikatea, Karaka, Kohekohe, Maire, Nikau, Pepper, Ponga, Puriri, Red Matipo, Rewarewa, Rimu, Taraire, Totara, Oak (refer to Map a) Elaeocarpus dentatus, Dacrydium Dacrydioides, Corynocarpus laevigatus, Dysoxylum Spectabile, Syzygium maire, Rhopalostylis sapida, Macropiper exelsum, Cyathea dealbata, Vitex Lucens, Myrsine australis, Knightia excelsa, Dacrydium cupressinum, Beilschmiedia tarairi, Podocarpus totara, Quercus sp. | Waiuku Road | 03770/291.00 |
| C.36 | Totara, Puriri (refer to Map b) Podocarpus totara, Vitex lucens | Waiuku Road | 03770/292.00 |
| C.37 | Titoki, Cabbage, Totara, Karaka, Oak, Kowhai, Puriri, Citrus, Pohutukawa, Kauri (refer to Map c) Alectryon excelsus, Cordyline australis, Podocarpus totara, Corynocarpus laevigatus, Quercus sp., Sophora spp., Vitex Lucens, Citrus sp., Metrosideros excelsa, Agathis australis | Waiuku Road | 03770/292.00 |
| C.38 | Puriri (refer to Map d) Vitex lucens | Masters Road | 03770/344.07 |
| C.39 | Golden Totara (refer to Map g) Podocarpus totara 'Aurea' | Cornwall Road | 03770/297.01 |
| C.40 | Taraire, Totara (refer to Map h) Beilschmiedia tarairi, Podocarpus totara | Cornwall Road | 03770/296.05 |
| C.41 | Puriri, Kauri (refer to Map i), Vitex lucens, Agathis australis | Collingwood Road | 03770/289.00 |
| C.42-66 | [INTENTIONALLY BLANK] | | |
| C.67 | Oak tree Quercus sp. | 124 Edinburgh Street, Pukekohe | 38703/037.01 |
| C.68 | Mixed Exotic and Native Trees | 82 Manukau Road, Pukekohe | 38705/511.00 |
| C.69 | Mixed Exotic Trees | 10 King Street, Waiuku | 03902/160.00 |
| C.70 | Two Pohutukawa Trees Metrosideros excelsa | 14 Massey Avenue, Pukekohe | 38703/111.00 |
| C.71 | Titoki Alectryon Excelsa | 22 Edinburgh Street, Pukekohe | 38703/076.00 |
| C.72 | Mixed Exotics | Buckland War Memorial, opposite 567 Buckland Road | Road Reserve |

| | | | |
|-------|---|---|-------------------------------------|
| C.73 | Pohutukawa Trees <i>Metrosideros excelsa</i> | Road Reserve - Harris Street, Pukekohe (between John St and Queen St (opposite Bledisloe Park)) | Road Reserve |
| C.74 | Judas Tree <i>Cercis siliquastrum</i> | Seddon Park Reserve, 10/8 Seddon Street, Pukekohe | 38702/080.00 |
| C.75 | Tulip Tree <i>(Liriodendron tulipifera)</i> | Former Kingseat Hospital site (Lot 1 DP 137234) | 03720/264.00 |
| C.77 | Norfolk Pine <i>(Auracaria heterophylla)</i> and <i>Bermudan Juniper (Juniperis bermudiana)</i> | Former Kingseat Hospital site (Lot 1 DP 137234) | 03720/264.00 |
| C.78 | 4 Phoenix Palms <i>(Phoenix canariensis)</i> | Former Kingseat Hospital site (Lot 1 DP 137234) | 03720/264.00 |
| C.84 | Kahikatea (Approx 150 trees) <i>(dacrycarpus dacrydioides)</i> | Former Kingseat Hospital site (Lot 1 DP 137234) | 03720/264.00 |
| C.85 | Copper Beech <i>(fagus sylvatica var purpurea)</i> English Oak <i>(quercus robur)</i> | Former Kingseat Hospital site (Lot 1 DP 137234) | 03720/264.00 |
| C.86 | Group of Oak trees English Oak <i>(quercus robur)</i> Turkey Oak <i>(quercus cerris)</i> | Former Kingseat Hospital site (Lot 1 DP 137234) | 03720/264.00 |
| C.88 | Liquidambar#2 | Former Kingseat Hospital site (Lot 1 DP 137234) | 03720/264.00 |
| C.89 | London Plane Tree <i>platanus x acerifolia</i> Treex2 | Former Kingseat Hospital site (Lot 1 DP 137234) | 03720/264.00 |
| C.90 | Oak tree London Plane Tree <i>platanus xacerifolia</i>) | Former Kingseat Hospital site (Lot 1 DP 137234) | 03720/264.00 |
| C.92 | Mixed Group: Chinese Fir (<i>cunninghamia lanceolata</i>) Turkey Oak <i>(quercus cerris)</i> | Former Kingseat Hospital site (Lot 1 DP 137234) | 03720/264.00 |
| C.95 | English Oak tree | Former Kingseat Hospital site (Lot 1 DP 137234) | 03720/264.00 |
| C.96 | Oak Tree #1 <i>(quercus spp)</i> | Former Kingseat Hospital site (Lot 1 DP 137234) | 03720/264.00 |
| C.97 | Oak tree # 1 Oak tree # 3 <i>(quercus spp)</i> | Former Kingseat Hospital site (Lot 1 DP 137234) | |
| C.100 | Oak tree | Former Kingseat Hospital site (Lot 1 DP 137234) | 03720/264.00 |
| C.102 | Oak trees (<i>quercus spp</i>) | Former Kingseat Hospital site (Lot 1 DP 137234) | 03720/264.00 |
| C.103 | Wellingtonia (<i>sequoiadendron giganteum</i>) English Oak <i>(quercus robur)</i> | Former Kingseat Hospital site (Lot 1 DP 137234) | 03720/264.00 |
| C.108 | Norfolk Pine <i>(auracaria heterophylla)</i> | Former Kingseat Hospital site (Lot 1 DP 137234) | 03720/264.0 (Identify on Map) |
| C.109 | Norfolk Pine <i>(auracaria heterophylla)</i> | Former Kingseat Hospital site (Lot 1 DP 137234) | 03720/264.00 |
| C.111 | Red flowering gum <i>(corymbia ficifolia)</i> | Former Kingseat Hospital site (Lot 1 DP 137234) | 03720/264.00 |

| | | | |
|-------|---|--|--------------|
| C.112 | Red Flowering Gum (<i>corymbia ficifolia</i>) | Former Kingseat Hospital site (Lot 1 DP 137234) | 03720/264.00 |
| C.116 | Marri, Flowering Gum (<i>Ficifolia</i>) | Former Kingseat Hospital site (Lot 1 DP 137234) | 03720/264.00 |
| C.117 | Chestnut (<i>aesculus hippocastanum</i>) | Former Kingseat Hospital site (Lot 1 DP 137234) | 03720/264.00 |
| C.121 | Mixed Group: Magnolia (<i>magnolia grandiflora</i>) Himalayan cedar (<i>cedrus deodara</i>) | Former Kingseat Hospital site (Lot 1 DP 137234) | 03720/264.00 |
| C.127 | Tulip tree (<i>liriodendron tulipifera</i>) | Former Kingseat Hospital site (Lot 1 DP 137234) | 03720/264.00 |
| C.130 | Photinia (<i>photinia x fraseri</i> "Red Robin") | Former Kingseat Hospital site (Lot 1 DP 137234) | 03720/264.00 |
| C.131 | Maidenhair tree (<i>ginkgo biloba</i>) | Former Kingseat Hospital site (Lot 1 DP 137234) | 03720/264.00 |
| C.135 | Norfolk Pine (<i>auracaria heterophylla</i>) | Former Kingseat Hospital site (Lot 1 DP 137234) | 03720/264.00 |
| C.145 | London Planes (x5) (<i>platanus x acerifolia</i>) | Former Kingseat Hospital site (Lot 1 DP 137234) | 03720/264.00 |
| C.146 | English Oak tree (<i>quercus robur</i>) | Former Kingseat Hospital site (Lot 1 DP 137234) | 03720/264.00 |
| C.147 | Mixed Group: Oak # 1 Oak # 2 (<i>quercus spp</i>) | Former Kingseat Hospital site (Lot 1 DP 137234) | 03720/264.00 |
| C.148 | Mixed Group: London Plane #9 (adjacent west of Tulip Tree) Tulip Tree (<i>liriodendron tulipifera</i>) | Former Kingseat Hospital site (Lot 1 DP 137234) | 03720/264.00 |
| C.149 | Phoenix Palms (18) (<i>pheonix canariensis</i>) | Former Kingseat Hospital site (Lot 1 DP 137234) | 03720/264.00 |
| C.150 | Moreton Bay Fig x2 (<i>ficus macrophylla</i>) | Former Kingseat Hospital site (Lot 1 DP 137234) | 03720/264.00 |
| C.151 | London Plane (<i>platanus x acerifolia</i>) | Former Kingseat Hospital site (Lot 1 DP 137234) | 03720/264.00 |
| C.152 | Pohutukawa (x6) (<i>vitex lucens</i>) | Former Kingseat Hospital site (Lot 1 DP 137234) | 03720/264.00 |
| C.153 | London Plane (<i>platanus x acerifolia</i>) | Former Kingseat Hospital site (Lot 1 DP 137234) | 03720/264.00 |
| C.154 | Norfolk Pine (<i>auracaria heterophylla</i>) | Former Kingseat Hospital site (Lot 1 DP 137234) | 03720/264.00 |
| C.156 | Holm Oak (<i>quercus ilex</i>) | Former Kingseat Hospital site (Lot 1 DP 137234) | 03720/264.00 |
| C.157 | Oak tree | Former Kingseat Hospital site (Lot 1 DP 137234) | 03720/264.00 |
| C.158 | Turkey Oak tree (<i>quercus cerris</i>) | Former Kingseat Hospital site (Lot 1 DP 137234) | 03720/264.00 |
| C.168 | London Planes (x5) (<i>platinus x acerifolia</i>) | Lot 1 DP400117, 1016 Linwood Road | 03720/246.04 |
| C.169 | Gum Tree (<i>eucalyptus spp</i>) | Lot 1 DP400117, 1016 Linwood Road | 03720/246.04 |
| C.170 | Black Poplar (<i>populus nigra</i>) | Lot 1 DP400117, 1016 Linwood Road | 03720/246.04 |

CULTURAL AND NATURAL HERITAGE

| | | | |
|-------|--|--|------------------------------|
| C.175 | Sessile Oak tree (<i>quercus petraea</i>) | Lot 2 DP112871, 112B McRobbie Road | 03720/286.08 |
| C.177 | Puriri, Rimu, Taraire, Totara (refer to Maps j and k) Vitex Lucens, Dacrydium cupressinum, Beilschmiedia tarairi, Podocarpus totara | Glenbrook-Waiuku Road and Cornwall Road | 03770/177.01 |
| C.178 | Three Oak Trees Quercus spp. | 62 Pokeno Road, Munro Road (Recreation Reserve, Pokeno) | 03800/092.03 03800/185.05 |
| C.179 | Ten Kahikatea Trees Dacrycarpus dacrydioides | Munro Road (Recreation Reserve), Pokeno | 03800/185.05 |
| C.180 | Rimu Tree Dacrydium cupressinum | 128 Runciman Road, Pukekohe | 03790/084.00 |
| C.181 | Spruce Picea Sp. | 22 Tonkin Place, Buckland | Road Reserve |
| C.182 | Puriri Vitex lucens | 1 Totara Avenue, Pukekohe | 38704-00702 |
| C.183 | London Plane (x5) Platanus x acerifolia | Tobin Street Road Reserve (across the road from 14 Tobin Street), Pukekohe | Road Reserve |
| C.184 | Pohutukawa (x2) Metrosideros excelsa | 1 Tuakau Road (in the roundabout), Pukekohe | 38706-39500 |
| C.185 | English Oak Quercus robur | Manukau Road Reserve (outside 1-25 Kitchener Road), Pukekohe | Road Reserve |
| C.186 | Group of Totara trees Podocarpus totara | The Glade South Road Reserve (outside 22 The Glade South), Pukekohe | Road Reserve |
| C.187 | Group of English Oak trees Quercus robur | 10 Bald Hill Road, Patumahoe | 03720-48700 |
| C.188 | Planes Platanus sp. | 10 Glencairn Place, Buckland | 03780-22032 |
| C.189 | Holm Oak, American Sweetgum and Japanese Cedar Quercus ilex, Liquidambar styraciflua, Cryptomeria japonica | 10 Rangiwheia Road (Nga Waka Park), Waiuku | 03900-05400 |
| C.190 | Norfolk Island Pine Araucaria heterophylla | 10 Razorback Road, Bombay | 03790-04005 |
| C.191 | Coastal Redwood and Norfolk Island Pine Sequoia sempervirens, Araucaria heterophylla | 1030 Paerata Road, Paerata | 03730-32100 |
| C.192 | American Sweetgum Liquidambar styraciflua | 104 Anzac Road, Pukekohe | 38706-48100 |
| C.193 | [INTENTIONALLY BLANK] | | |
| C.194 | Pin Oak (x4) Quercus palustris | 81 Edinburgh Street, Pukekohe | 38703-09800 38703-09801 |
| C.195 | Plane Platanus sp. | 11 Glencairn Place, Buckland | 03780-22016 |
| C.196 | Totara (x2) Podocarpus totara | Seddon Street Road Reserve (outside 57 Seddon Street), Pukekohe | Road Reserve |

| | | | |
|-------|--|---|-------------|
| C.197 | Elm, Rimu and Southern Magnolia Ulmus Sp., Dacrydium cupressinum, Magnolia grandiflora | Roulston Park (Corner of Stadium Drive and East Street), Pukekohe | 38703-46700 |
| C.198 | Taraire and Totara Beilschmiedia tarairi, Podocarpus totara | 11 The Glade South, Pukekohe | 38703-58200 |
| C.199 | English Oak Quercus robur | 111 Patumahoe Road, Patumahoe | 03780-00801 |
| C.200 | [INTENTIONALLY BLANK] | | |
| C.201 | American Sweetgum, Rimu and group of Kahikatea trees Liquidamber styraciflua Dacrydium cupressinum, Dacrycarpus dacrydioides | 11-15 Nelson Street, Pukekohe | 38705-54200 |
| C.202 | Totara Podocarpus totara | 112 Manukau Road, Pukekohe | 38705-50900 |
| C.203 | Group of exotic trees Populus sp., Melia azedarach, Liriodendron tulipifera, Quercus palustris, Taxodium distichum, Ulmus sp., Magnolia sp., Salix sp., Ginkgo biloba, Acer negundo | Reynolds Road Reserve, Pukekohe | 38703-44700 |
| C.204 | English Oak Quercus robur | 115-117 Queen Street, Pukekohe | 38705-50900 |
| C.205 | Group of native and exotic trees Ginkgo biloba, Metasequoia glyptostrobodies, Fraxinus angustifolia subsp. Oxycarpa 'Raywoodii', Cupressus macrocarpa, Dacrycarpus dacrydioides, Ulmus glabra 'Lutescens', Acer negundo, Podocarpus totara, Liquidambar straciflua, Juglans sp, Alnus sp, Populus sp, Betula pendula, Taxodium distichum, Idesia, polycarpa, Michelia doltsopa, Agathis australis, Eucalyptus sp. | Recreation Centre Fitness Trail (off Franklin Road), Pukekohe | 38703-44717 |
| C.206 | Norfolk Island Pine (x2) Araucaria heterophylla | 12 Blackbridge Road (Karakia School), Whangapouri Creek | 03730-25000 |
| C.207 | Pohutukawa and Macrocarpa Metrosideros excelsa, Cupressus macrocarpa | Sandspit Reserve (Rangiwhia Road), Waiuku | 03900-00100 |
| C.208 | English Oak Quercus robur | 12 Glenbrook Road, Kingseat | 03730-18700 |
| C.209 | English Oak Quercus robur | 12 McNally Road, Pukekohe | 38706-21800 |
| C.210 | Norfolk Island Pines Araucaria heterophylla | Railway Land Designation 89 (behind 24 Stadium Drive), Pukekohe | Railway |

| | | | |
|-------|---|---|---|
| C.211 | Golden Elms (x5) <i>Ulmus glabra</i> 'Lutescens' | Pukekohe Town Square Reserve (163 King Street, Roulston Road Reserve and 7 Massey Avenue), Pukekohe | 38703-30100, Road Reserve and 38703-35900 |
| C.212 | Plane trees <i>Platanus</i> sp. | 128-144 Victoria Street West, Pukekohe | 38705-02500 |
| C.213 | Kauri <i>Agathis australis</i> | 13 Kent Street, Waiuku | 03902-56401 |
| C.214 | Puriri <i>Vitex lucens</i> | 131 Bombay Road, Bombay | 03740-46300 |
| C.215 | English Oak <i>Quercus robur</i> | 136 Portsmouth Road, Bombay | 03740-55500 |
| C.216 | Totara <i>Podocarpus totara</i> | 14 and 16 The Glade South, Pukekohe | 38703-57624 and 38703-57601 |
| C.217 | Totara (x3) <i>Podocarpus totara</i> | Glasgow Road Road Reserve (outside 14 Glasgow Road), Pukekohe | Road Reserve |
| C.218 | English Oak (x2), group of native trees, Poplar, Pohutukawa (Historic), American Sweetgum (x2) and Red Flowering Gum <i>Quercus robur</i> , <i>Populus</i> sp., <i>Metrosideros excelsa</i> , <i>Liquidambar styraciflua</i> , <i>Corymbia ficifolia</i> | 14 Harris Street, Pukekohe | 38705-45300 |
| C.219 | [INTENTIONALLY BLANK] | | |
| C.220 | [INTENTIONALLY BLANK] | | |
| C.221 | Totara <i>Podocarpus totara</i> | 1449 Great South Road, Ramarama | 03740-44118 |
| C.222 | Pin Oak <i>Quercus palustris</i> | 146 Edinburgh Street, Pukekohe | 38701-43800 |
| C.223 | Norfolk Island Pine <i>Araucaria heterophylla</i> | 147 Queen Street, Pukekohe | 38701-43800 |
| C.224 | English Oak (x2) and Totara <i>Quercus robur</i> , <i>Podocarpus totara</i> | 1482 Great South Road, Bombay | 03740-45105 |
| C.225 | English Oak <i>Quercus robur</i> | 15 Carlton Road, Pukekohe | 38704-13000 |
| C.226 | Plane <i>Platanus</i> sp. | 15 King Street (Waiuku Museum), Waiuku | 03900-75800 |
| C.227 | Elm, Plane, Puriri, English Oak, and Common Beech <i>Ulmus</i> sp., <i>Platanus</i> sp., <i>Vitex lucens</i> , <i>Quercus robur</i> , <i>Fagus sylvatica</i> | 222 Manukau Road (Pukekohe Racecourse/Pukekohe Park), Pukekohe | 38706-00704 |
| C.228 | Pohutukawa, Rimu, and Jacaranda, <i>Metrosideros excelsa</i> , <i>Dacrydium cupressinum</i> , <i>Jacaranda mimosifolia</i> | 153 Wellington Street, Pukekohe | 38706-08424 |
| C.229 | Redwood <i>Sequoia sempervirens</i> | 165 Mill Road, Bombay | 03790-02708 |
| C.230 | Totara <i>Podocarpus totara</i> | 166 Heights Road, Pukekohe | 03780-11407 |

| | | | |
|-------|---|--|--|
| C.231 | Group of native trees All native species | Pukekohe Hill Reserve, Pukekohe (327 and 340 Anzac Road) | 38706-48000 & 38706-48800 |
| C.232 | Pohutukawa <i>Metrosideros excelsa</i> | 17 McNally Road, Pukekohe | 38706-22300 |
| C.233 | Totara <i>Podocarpus totara</i> | 1750 Buckland Road, Buckland | 03780-19302 |
| C.234 | Totara and Pohutukawa <i>Podocarpus totara</i> , <i>Metrosideros excelsa</i> | 18 Carlton Road, Pukekohe | 38704-11600 |
| C.235 | Group of native trees All native species | Paerata Scenic Reserve (inclusive of 1058, 1060, 1068, 1070 and 1078A Paerata Road), Paerata | 03730-33800, 03730-32300, 03730-32400, 03730-32500, 03730-32600, 03730-32700 03730-34701 |
| C.236 | Totara <i>Podocarpus totara</i> | Seddon Street Road Reserve (opposite 16-18 Seddon Street), Pukekohe | Road reserve |
| C.237 | London Planes <i>Platanus x acerifolia</i> | 1832 Great South Road (St Stephens College), Bombay | 03790-01400 |
| C.238 | Norfolk Island Pine (x2) <i>Araucaria heterophylla</i> | 1850 Great South Road (Bombay Rest Area), Bombay | 03790-01300 |
| C.239 | Totara <i>Podocarpus totara</i> | 19 Ridgeway Road, Pukekohe | 38703-62700 |
| C.240 | [INTENTIONALLY BLANK] | | |
| C.241 | Group of native trees <i>Alectryon excelsus</i> , <i>Metrosideros excelsa</i> , <i>Podocarpus totara</i> , <i>Vitex lucens</i> | 191 and 193 Kitchener Road, Pukekohe | 38706-06700 38706-06600 |
| C.242 | Group of American Sweetgum trees, <i>Liquidambar styraciflua</i> | 24 Old Coach Way, Bombay | 03740-45902 |
| C.243 | Swamp Cypress, Oaks and Totara, <i>Taxodium distichum</i> , <i>Quercus</i> spp., and <i>Podocarpus totara</i> | Martyn Farm Estate Helland Drive, Drury | 03740-49305 |
| C.244 | Coastal Redwood <i>Sequoia sempervirens</i> | 2 Dublin Street, Pukekohe | 38702-12900 |
| C.245 | Oak <i>Quercus</i> sp. | 2 Helland Drive, Drury | 03740-49309 |
| C.246 | Poplar <i>Populus</i> sp. | 2 Victoria Avenue (St Holy Trinity Church), Waiuku | 03902-41100 |
| C.247 | Puriri, Oaks and Totara <i>Vitex lucens</i> , <i>Quercus</i> spp., <i>Podocarpus totara</i> | 20 Helland Drive, Drury | 03740-49325 |
| C.248 | Pin Oak <i>Quercus palustris</i> | 200 Pukekohe East Road, Pukekohe | 03790-17706 |
| C.249 | Puriri <i>Vitex lucens</i> | 203 Mill Road, Bombay | 03790-03400 |

| | | | |
|-------|---|---|------------------------------|
| C.250 | Group of trees Quercus palustris, Liquidambar styraciflua, Fraxinus sp., Sequoia sempervirens, Metrosideros excelsa, Quercus robur, Podocarpus totara, Cedrus sp., Araucaria heterophylla, Dacrycapus dacrydioides, Platanus sp. | 21 Stadium Drive - Growers Stadium (No 2 Field), Pukekohe | 38703-46400 |
| C.251 | Totara Podocarpus totara | 21 The Glade North, Pukekohe | 38703-51906 |
| C.252 | Puriri (x2) and group of native trees All native species | Anzac Road Road Reserve (Puriri) and 210 Anzac Road (group of native trees), Pukekohe | Road Reserve and 38706-48600 |
| C.253 | Group of exotic trees Salix sp., Liquidambar straciflua, Liriodendron tulipifera, Populus sp., Quercus palustris, Prunus sp., Pinus radiata, Platanus sp., Taxodium distichum | 22 Reynolds Road (Ernies Reserve), Pukekohe | 38703-44621 |
| C.254 | [INTENTIONALLY BLANK] | | |
| C.255 | Kauri and Pohutukawa Agathis australis, Metrosideros excelsa | 22 Wesley Street, Pukekohe | 38702-21500 |
| C.256 | Group of native trees All native species | Les Fisher Place Reserve, Pukekohe | Road Reserve |
| C.257 | [INTENTIONALLY BLANK] | | |
| C.258 | Group of Totara trees Podocarpus totara | Kern Road Road Reserve (between Great South Road and Cooper Road), Ramarama | Road Reserve |
| C.259 | Planes Platanus sp. | 24 Glencairn Place, Buckland | 03780-22010 |
| C.260 | Rimu, Totara and Matai Dacrydium cupressinum, Podocarpus totara, Prumnopitys taxifolia | 24A Totara Avenue, Pukekohe | 38704-01400 |
| C.261 | Rimu Dacrydium cupressinum | 25 Carlton Road, Pukekohe | 38704-13500 |
| C.262 | Pohutukawa (x3), Karaka (x2) and Totara Metrosideros excelsa, Corynocarpus laevigatus, Podocarpus totara | 25 East Street, Pukekohe | 38704-01000 |
| C.263 | Kahikatea Dacrycarpus dacrydioides | 26 and 28 Glencairn Place, Buckland | 03780-22012 03780-22014 |
| C.264 | Planes Platanus sp. | 26 Glencairn Place, Buckland | 03780-22012 |
| C.265 | Totara Podocarpus totara | John Street Road Reserve (outside Pukekohe High/adjacent to carriageway), Pukekohe | Road Reserve |
| C.266 | Totara (x2) and Kohekohe Podocarpus totara, Dysoxylum spectabile | 27 East Street, Pukekohe | 38704-01100 |

CULTURAL AND NATURAL HERITAGE

| | | | |
|-------|--|--|---|
| C.267 | Totara and Pohutukawa Podocarpus totara, Metrosideros excelsa | 27A East Street, Pukekohe | 38704-01200 |
| C.268 | Algerian Oak Quercus canariensis | George Crescent Road Reserve (outside 26A George Crescent), Buckland | Road Reserve |
| C.269 | Planes Platanus sp. | 28 Glencairn Place, Buckland | 03780-22014 |
| C.270 | English Oak Quercus robur | 285 Wellington Street, Pukekohe | 38706-07100 |
| C.271 | Norfolk Island Pine (x3) Araucaria heterophylla | 288 Kitchener Road, Pukekohe | 38706-46702 |
| C.272 | Rimu Dacrydium cupressinum | 29 East Street, Pukekohe | 38704-01300 |
| C.273 | English Oak Quercus robur | Hogan Street Road Reserve (outside 18 Hogan Street), Pukekohe | Road Reserve |
| C.274 | Totara Podocarpus totara | 29A The Glade South, Pukekohe | 38703-57711 |
| C.275 | Bunya Pine Araucaria bidwillii | 3 Bombay Road, Bombay | 03740-46104 |
| C.276 | Totara Podocarpus totara | 3 Cromwell Place, Pukekohe | 38704-16700 |
| C.277 | Norfolk Island Pine, Rimu, Oaks and Totara Araucaria heterophylla, Dacrydium cupressinum, Quercus spp., Podocarpus totara | 3 Helland Drive, Drury | 03740-49310 |
| C.278 | Monterey Pine Pinus radiata | 3 Pukekohe East Road, Paerata | 03790-00802 |
| C.279 | [INTENTIONALLY BLANK] | | |
| C.280 | Group of native trees All native species | 302 Glenbrook-waiuku Road, Glenbrook | 03770-23502 |
| C.281 | Group of Kahikatea Dacrycarpus dacrydioides | Glencairn Place (Buckland Estate Reserve), Pukekohe | 03780-22018 |
| C.282 | Totara Podocarpus totara | 31 The Glade South, Pukekohe | 38703-57712 |
| C.283 | English Oak Quercus robur | George Crescent Road Reserve (outside 2-4 George Crescent), Buckland | Road Reserve |
| C.284 | Horse Chestnut, Oak (x3) and Copper Beech Aesculus hippocastanum, Quercus spp., Fagus sylvatica. Purpurea | 31-37 Queen Street, Pukekohe | 38702-07400 |
| C.285 | Native Bush Block All native species | 31-43, 45, 47 and 49 George Crescent, Buckland | 03780-19500, 03780-21204, 03780-21205 and 03780-21202 |

| | | | |
|-------|---|--|--------------|
| C.286 | Common Beech, Plane, Persian Ironwood, English Oak and Tulip <i>Fagus sylvatica</i> , <i>Platanus</i> sp., <i>Parrotia persica</i> , <i>Quercus robur</i> , <i>Liriodendron tulipifera</i> | 32A and 34-38 Kitchener Road, Waiuku | 03901-85800 |
| C.287 | Planes <i>Platanus</i> spp. | Franklin Road - Street trees along western side, Pukekohe | Road Reserve |
| C.288 | Totara <i>Podocarpus totara</i> | 33A Tom Keven Way, Pukekohe | 38703-57714 |
| C.289 | Totara <i>Podocarpus totara</i> | 33C Tom Keven Way, Pukekohe | 38703-57627 |
| C.290 | [INTENTIONALLY BLANK] | | |
| C.291 | Poplar (x3) <i>Populus</i> spp. | 369 Glenbrook Station Road, Glenbrook | 03770-17507 |
| C.292 | English Oaks <i>Quercus robur</i> | 128 Bombay Road, Bombay | 03790-02802 |
| C.293 | Kauri, Puriri, Totara, Oak and Titoki <i>Agathis australis</i> , <i>Vitex lucens</i> , <i>Podocarpus totara</i> , <i>Quercus</i> sp., <i>Alectryon excelsus</i> | 38 Patumahoe Road (Patumahoe School), Patumahoe | 03720-39700 |
| C.294 | Pohutukawa <i>Metrosideros excelsa</i> | 38 Totara Place, Pukekohe | 38704-06201 |
| C.295 | Poplar (x5) <i>Populus</i> spp.. | 383 Glenbrook Road, Kingseat | 03730-18000 |
| C.296 | Kauri, Oak, Puriri, Pohutukawa and Totara <i>Agathis australis</i> , <i>Quercus robur</i> , <i>Vitex lucens</i> , <i>Metrosideros excelsa</i> , <i>Podocarpus totara</i> | Proude Reserve (corner of Mill Road and Razorback Road), Bombay | 03790-04600 |
| C.297 | Oaks and Totara <i>Quercus</i> spp, <i>Podocarpus totara</i> | 4 Helland Drive, Drury | 03740-49311 |
| C.298 | Totara <i>Podocarpus totara</i> | 4 Len Brown Place, Pukekohe | 38704-14600 |
| C.299 | Totara (x4) <i>Podocarpus totara</i> | 40 Birch Road, Pukekohe | 38706-00102 |
| C.300 | Group of Totara and a Poplar <i>Podocarpus totara</i> , <i>Populus</i> sp. | 42 East Street (Valley School), Pukekohe | 38703-56300 |
| C.301 | Totara and Lancewood <i>Podocarpus totara</i> , <i>Pseudopanax crassifolius</i> | 40 Racecourse Road, Waiuku | 03901-17200 |
| C.302 | Blue Atlas Cedar <i>Cedrus atlantica</i> 'Glauca' | Road Reserve at the corner of Hogan Street and Edinburgh Street (outside 2 Hogan Street), Pukekohe | Road Reserve |
| C.303 | Lombardy Poplar (x3) <i>Populus nigra</i> 'Italica' | 412 Sim Road, Paerata | 03730-30600 |
| C.304 | [INTENTIONALLY BLANK] | | |
| C.305 | Tulip tree (x2) <i>Liriodendron tulipifera</i> | 42-54 Nelson Street, Pukekohe | 38706-24100 |
| C.306 | Totara <i>Podocarpus totara</i> | 43 Tom Keven Way, Pukekohe | 38703-57903 |

| | | | |
|-------|--|--|----------------------------|
| C.307 | Kauri <i>Agathis australis</i> | 44 King Street, Waiuku | 03902-13800 |
| C.308 | [INTENTIONALLY BLANK] | | |
| C.309 | Claret Ash <i>Fraxinus angustifolia</i> subsp./oxycarpa 'Raywoodii' | 45 Charles Road, Kingseat | 03730-17219 |
| C.310 | Pohutukawa <i>Metrosideros excelsa</i> | 17 Albert Street, Pukekohe | 38703-01800 |
| C.311 | Totara <i>Podocarpus totara</i> | 45 Tom Keven Way, Pukekohe | 38703-57902 |
| C.312 | Group of native trees and English Oak (x3) <i>Quercus robur</i> | 456 and 500 Glenbrook-waiuku Road, Glenbrook | 03770-23800 03770-24100 |
| C.313 | American Sweetgum <i>Liquidambar styraciflua</i> | Road Reserve at the corner of Seddon Street and Tobin Street (outside 34-39 Seddon Street), Pukekohe | Road Reserve |
| C.314 | Copper Beech <i>Fagus sylvatica purpurea</i> | Road Reserve at the corner of Wesley Street and Queen Street, Pukekohe | Road Reserve |
| C.315 | Puriri (x2), Totara (x2), Titoki and Rimu <i>Vitex lucens</i> , <i>Podocarpus totara</i> , <i>Alectryon excelsus</i> , <i>Dacrydium cupressinum</i> | 47 Paparata Road (Bombay School), Bombay | 03740-52500 |
| C.316 | Group of native and exotic trees <i>Populus</i> sp., <i>Melia azedarach</i> , <i>Liriodendron tulipifera</i> , <i>Quercus palustris</i> , <i>Taxodium distichum</i> , <i>Ulmus</i> sp., <i>Magnolia</i> sp., <i>Salix</i> sp., <i>Ginkgo biloba</i> , <i>Acer negundo</i> | 47 Reynolds Road (Colin Lawrie Fields), Pukekohe | 38703-44601 |
| C.317 | Totara and Kahikatea <i>Podocarpus totara</i> , <i>Dacrycarpus dacrydioides</i> | 47 Tom Keven Way, Pukekohe | 38703-57632 |
| C.318 | Norfolk Island Pine <i>Araucaria heterophylla</i> | Road Reserve at the corner of Sim Road and Karaka Road, Karaka | Road Reserve |
| C.319 | Group of native trees All native species | 49 Portsmouth Road, Bombay | 03740-46007 |
| C.320 | Common Beech <i>Fagus sylvatica</i> | 5 Anzac Road, Pukekohe | 38706-53000 |
| C.321 | Pohutukawa <i>Metrosideros excelsa</i> | 5 Azalea Place, Waiuku | 03902-36900 |
| C.322 | Group of Totara trees <i>Podocarpus totara</i> | 5 Edwards Court (Council Reserve), Pukekohe | 38703-44716 |
| C.323 | Himalayan Cedar and Pohutukawa (x3) <i>Cedrus deodara</i> , <i>Metrosideros excelsa</i> | 5 Helland Drive, Drury | 03740-49312 |
| C.324 | Totara <i>Podocarpus totara</i> | 50 East Street, Pukekohe | 38703-56400 |
| C.325 | Puriri <i>Vitex lucens</i> | 56 George Crescent, Buckland | 03780-22213 |
| C.326 | English Oak <i>Quercus robur</i> | 56 Kitchener Road (Waiuku Golf and Squash Club), Waiuku | 03901-05100 |

| | | | |
|-------|---|--|-----------------------------------|
| C.327 | Totara Podocarpus totara | Old Coach Way Road Reserve (outside 15, 20, 24, 38 and 41 Old Coach Way), Bombay | Road Reserve |
| C.328 | Group of native trees All native species | 57 Portsmouth Road, Bombay | 03740-46000 |
| C.329 | Totara Podocarpus totara | 57 Ridgeway Road, Pukekohe | 38703-54095 |
| C.330 | Narrow-leaved Black Peppermint Gum Eucalyptus nicholii | Glasgow Road Road Reserve (outside 57-61 Glasgow Road), Pukekohe | Road Reserve |
| C.331 | Taraire Beilschmiedia tarairi | 58 George Crescent, Buckland | 03780-22205 |
| C.332 | Norfolk Island Pine Araucaria heterophylla | 9 Totara Avenue, Pukekohe | 38704-06400 |
| C.333 | English Oaks Quercus robur | 117 Bombay Road, Bombay | 03740-46600 |
| C.334 | Totara (x4) Podocarpus totara | Road Reserve at the corner of John Street and Harris Street (outside Pukekohe High School), Pukekohe | Road Reserve |
| C.335 | Narrow-leaved Black Peppermint Gum and Totara Eucalyptus nicholii, Podocarpus totara | 59 East Street, Pukekohe | 38704-02300 |
| C.336 | English Oak Quercus robur | 59A Prospect Terrace, Pukekohe | 38703-50900 |
| C.337 | Totara Podocarpus totara | 6 Cromwell Place, Pukekohe | 38704-16901 |
| C.338 | [INTENTIONALLY BLANK] | | |
| C.339 | Totara (x3) Podocarpus totara | 60 and 62 East Street, Pukekohe | 38703-56800 and 38703-56901 |
| C.340 | English Oak and Norfolk Island Pine (x2) Quercus robur, Araucaria heterophylla | 60 Morgan Road, Pukekohe | 03790-20300 |
| C.341 | English Oak Quercus robur | 602 Buckland Road, Buckland | 03780-32100 |
| C.342 | [INTENTIONALLY BLANK] | | |
| C.343 | [INTENTIONALLY BLANK] | | |
| C.344 | Group of native trees and an English Oak Quercus robur | 61-71 Flay Road, Drury | 03740-48705 |
| C.345 | Totara Podocarpus totara | 63 East Street, Pukekohe | 38704-02302 |
| C.346 | Puriri Vitex lucens | 63 Paparata Road, Bombay | 03740-54007 |
| C.347 | Group of exotic trees Quercus ilex, Cryptomeria japonica, Sequoia sempervirens, Taxodium distichum, Quercus robur | 654 Karaka Road (Pukekohe Golf Club), Kingseat | 03730-18202 |

CULTURAL AND NATURAL HERITAGE

| | | | |
|-------|---|---|------------------------------------|
| C.348 | Irish Strawberry (x6) Arbutus unedo | Cardiff Street Road Reserve, Pukekohe | Road Reserve |
| C.349 | Puriri Vitex lucens | 66 Tuakau Road, Pukekohe | 38706-40000 |
| C.350 | Norfolk Island Pine Araucaria heterophylla | 67 Harris Street, Pukekohe | 38702-06000 |
| C.351 | Totara Podocarpus totara | 7 Cromwell Place, Pukekohe | 38704-16902 |
| C.352 | Sycamore and English Oak Acer pseudoplatanus, Quercus robur | 7 Kent Street / 24 Domain Street (Catholic Church of St Anthony Waiuku), Waiuku | 03902-56200 |
| C.353 | English Oak Quercus robur | 7 Roose Avenue, Pukekohe | 38704-08800 |
| C.354 | Totara Podocarpus totara | 70 East Street, Pukekohe | 38703-57300 |
| C.355 | Tulip tree, Douglas Fir and Spruce Liriodendron tulipifera, Pseudotsuga menziesii, Picea Sp. | 72 George Crescent (Buckland School), Buckland | 03780-22600 |
| C.356 | [INTENTIONALLY BLANK] | | |
| C.357 | Pohutukawa Metrosideros excelsa | 72 Kitchener Road (Franklin Memorial Hospital), Waiuku | 03901-05200 |
| C.358 | Planes Platanus sp. | 18 Glencairn Place, Buckland | 03780-22040 |
| C.359 | Puriri, Himalayan Cedar, Totara and Oaks Vitex lucens, Cedrus deodara, Podocarpus totara, Quercus spp. | 8 Helland Drive, Drury | 03740-49315 |
| C.360 | Douglas Fir and American Sweetgum Pseudotsuga menziesii, Liquidambar styraciflua | Buckland Road Road Reserve (outside 519 Buckland Road), Buckland | Road Reserve |
| C.361 | Group of native trees and periphery planting Quercus robur, Podocarpus totara, Cryptomeria japonica, Quercus palustris, Ginkgo biloba, Metrosideros excelsa, Platanus sp. | Bledisloe Park, Pukekohe | 38705-43301 |
| C.362 | English Oak (x2) Quercus robur | Paerata Road Road Reserve (outside 994b Paerata Road) Pukekohe | Road Reserve |
| C.363 | Group of trees Araucaria bidwillii, Vitex lucens, Podocarpus totara, Liriodendron tulipifera, Quercus palustris, Quercus robur | 801 Paerata Road (Wesley College), Paerata | 03730-21401 and 03730- 21402 |
| C.364 | Willow Salix sp. | Waiuku Port (Tamakae Reserve), Waiuku | 03902-46500 |
| C.365 | Totara Podocarpus totara | 83 Seddon Street, Pukekohe | 38703-02000 |
| C.366 | Kauri (x6) Agathis australis | 85 East Street and East Street Road Reserve, Pukekohe | 38704-14800 |

| | | | |
|-------|-----------------------------------|---|-------------|
| C.367 | Oak Quercus robur | 9 East Street / 1 Station Road, Pukekohe | 38704-02500 |
| C.368 | Planes Platanus sp. | 9 Glencairn Place, Buckland | 03780-22018 |
| C.369 | Himalayan Cedar Cedrus deodara | 9 Helland Drive, Drury | 03740-49316 |
| C.370 | [INTENTIONALLY BLANK] | | |
| C.371 | [INTENTIONALLY BLANK] | | |
| C.372 | Norfolk Pine | 55 Dyke Road, Karaka | 03730-04200 |

| Group D: AREAS | | | |
|-----------------------|--|---|--|
| ITEM No | ITEM | LOCATION | VALUATION No |
| D.1 | Tamakae Reserve | King Street, Waiuku | 03900/758.00 |
| D.2 | Alexandra Redoubt | Alexandra Redoubt Road, Tuakau | 03790/302.00 |
| D.3 | Rooseville Park | Accessed via Totara Avenue, Roose Avenue and Ngahere Road, Pukekohe | 038704/162.00 038704/091.00 |
| D.4 | Hickey Springs | Accessed from Paerata Road (between Crisp Avenue and Seddon Street), Pukekohe | 38701/435.00 |
| D.5 | Waiuku Redoubt & Pa | Area behind Methodist Church, Queen Street, Waiuku | 03902/399.00 |
| D.6 | Shepherds Bush Redoubt | 16 Cooper Road, Ramarama | 03740/483.00 |
| D.7 | Queen's Redoubt | Part of 22, 24, 26 Great South Road, Pokeno Part of 6, 8, 10, 12 Selby Street, Pokeno | 03800/054.03 03800/262.00 03800/254.00 03800/255.00 03800/256.00 03800/257.00 03800/258.00 |
| D.8 | Area outlined on Map e, including swamp, pond, rushes and spring | Waiuku Road | 03770/344.00 |
| D.9 | Area outlined on Map f, including Taraire, Totara, Puriri, Titoki, Kahikatea, Rimu, Rewarewa, Tawa and pond | Waiuku Road | 03770/297.03 |
| D.10 | Pa | C/1177 East Coast Road, Whakatiwai | 03800/527.00 |
| D.11 | Pae O Kai Waka Hauling Track (Waiuku Cemetery) | Cemetery Road, Waiuku | 03770/319.00 |
| D.12 | Maori Archeological sites | 28 J Hull Road, Waiuku | 03710/215.00 |
| D.13 | Hikurangi Pa Settlement | 58 Cochrane Road | 03710/352.06 |
| D.14 | Midden | 1016 Linwood Road | 03720/246.04 |
| D.15 | Tahuamango Ridge Pa | 633 Kohekohe-Karioitahi Road, Waiuku | 03710/602.03 |
| D.16 | Puketapu Pa | 363B Hamilton Road, Waiuku | 03710/337.02 |

CULTURAL AND NATURAL HERITAGE

| | | | |
|------|--|--|--------------|
| D.17 | Waitete Pa | Boating Club Reserve, Wharf Road, Waiau Pa | 03720/003.02 |
| D.18 | Te Maketu Pa | Pratts Road, Opaheke | 03740/386.00 |
| D.19 | Te Paina Pa | Mercer Recreation Reserve, Riverbank Road, Mercer | 03800/807.00 |
| D.20 | Terraces | Lot 2 DP112871, 112B McRobbie Road (E 1758965 N 5890134) | 03720/286.08 |
| D.21 | Terraces | Lot 4 DP 173114, 125 McRobbie Road | 03720/279.04 |
| D.22 | Central Field | Former Kingseat Hospital site (Lot 1 DP 137234) | 03720/264.00 |
| D.23 | Grounds around scheduled Dwelling A.55 | 32A, 34-38 Kitchener Road, Waiuku | 03901/858.00 |

Map a Waiuku Road



Map b Waiuku Road

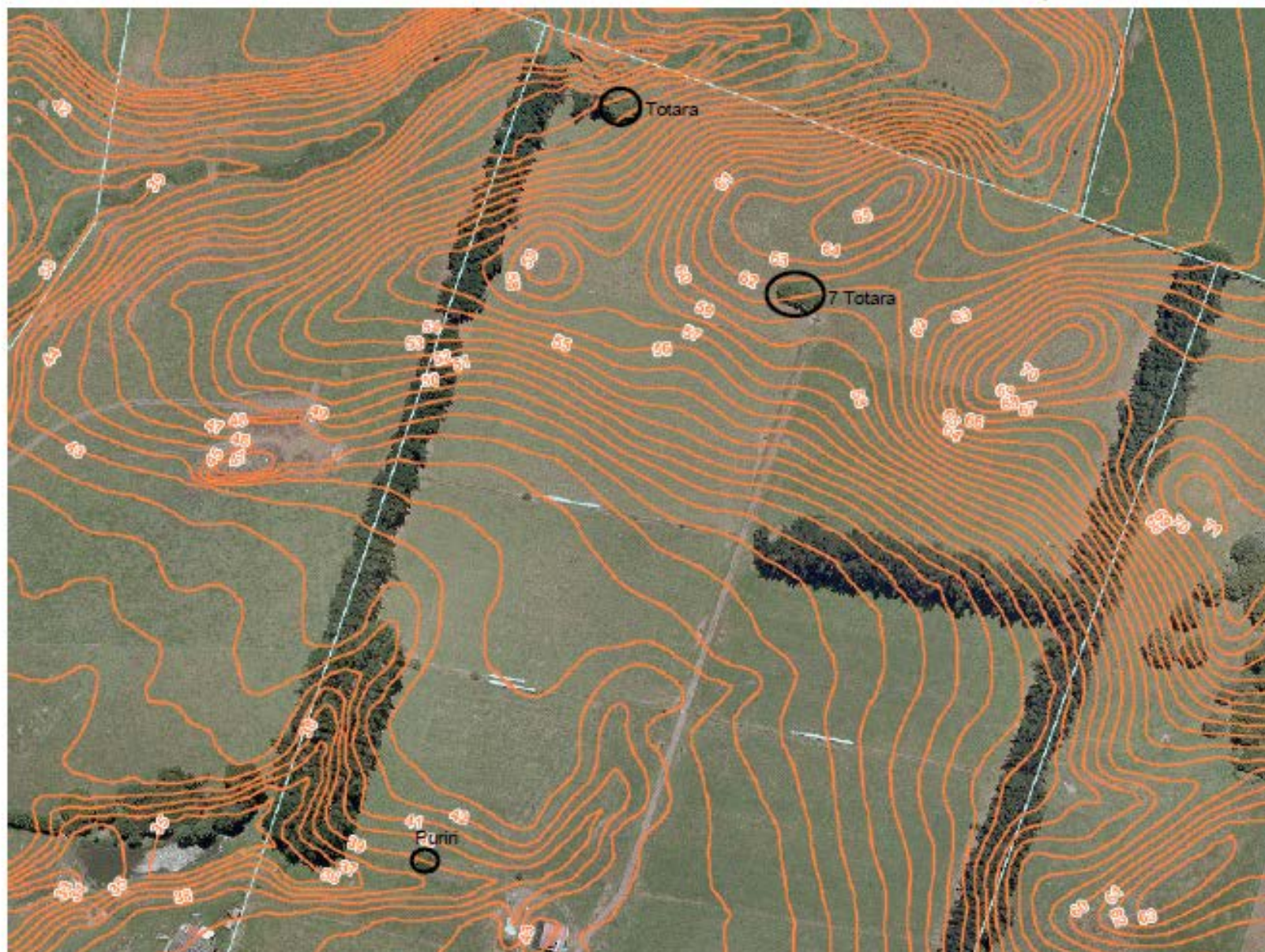

Map c Waiuku Road

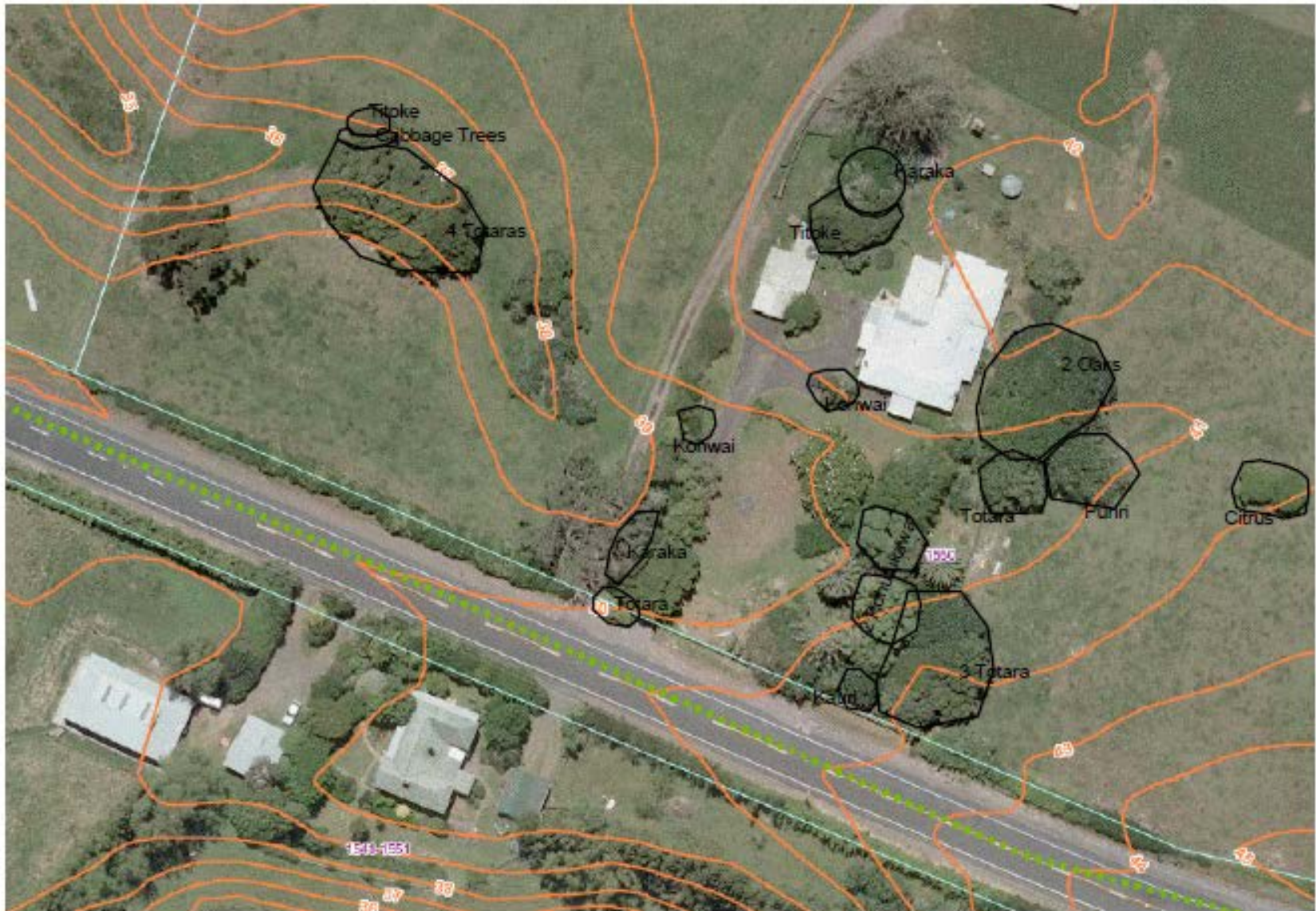

Map d Masters Road

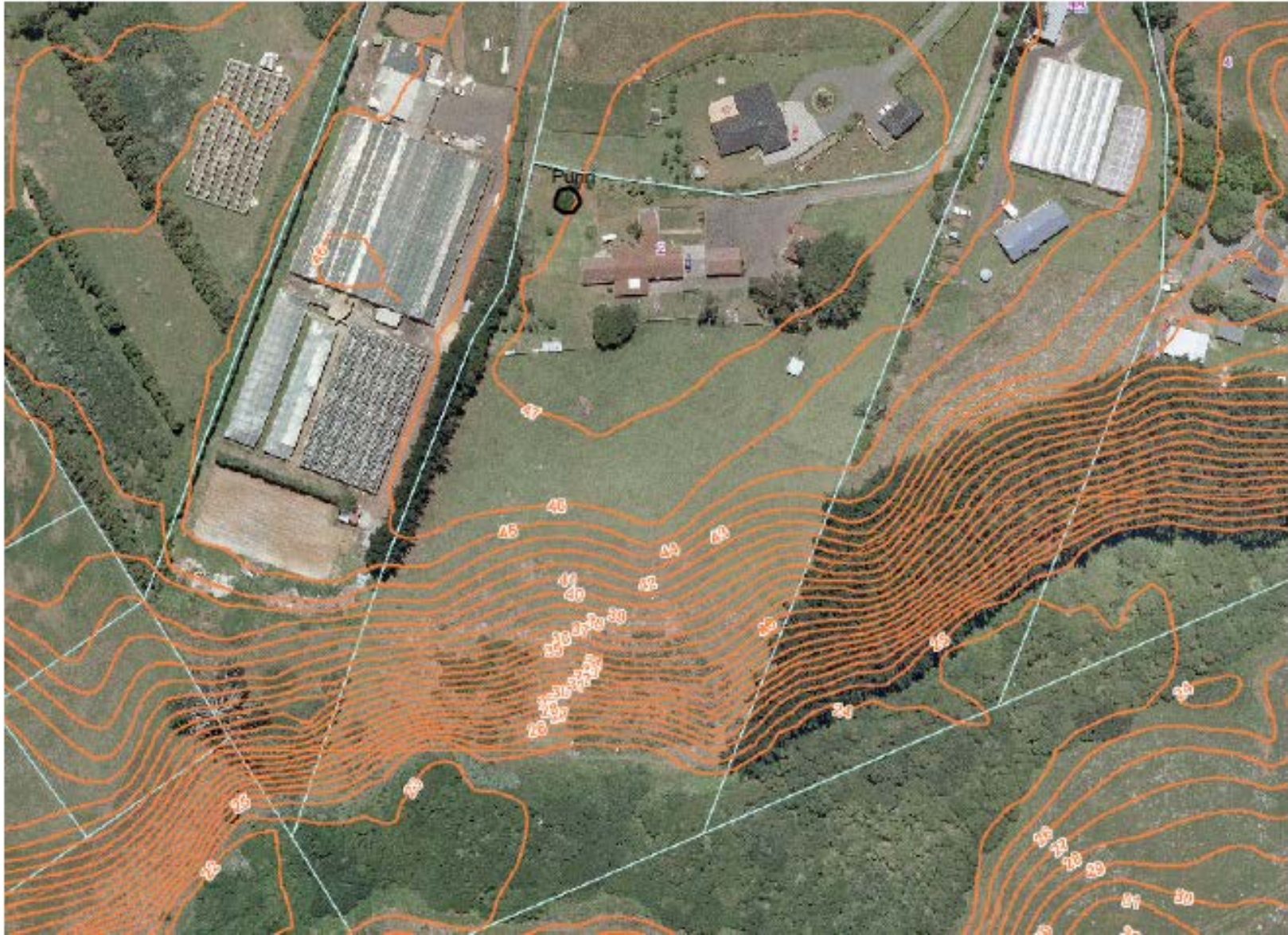

Map e Waiuku Road



Map f Waiuku Road

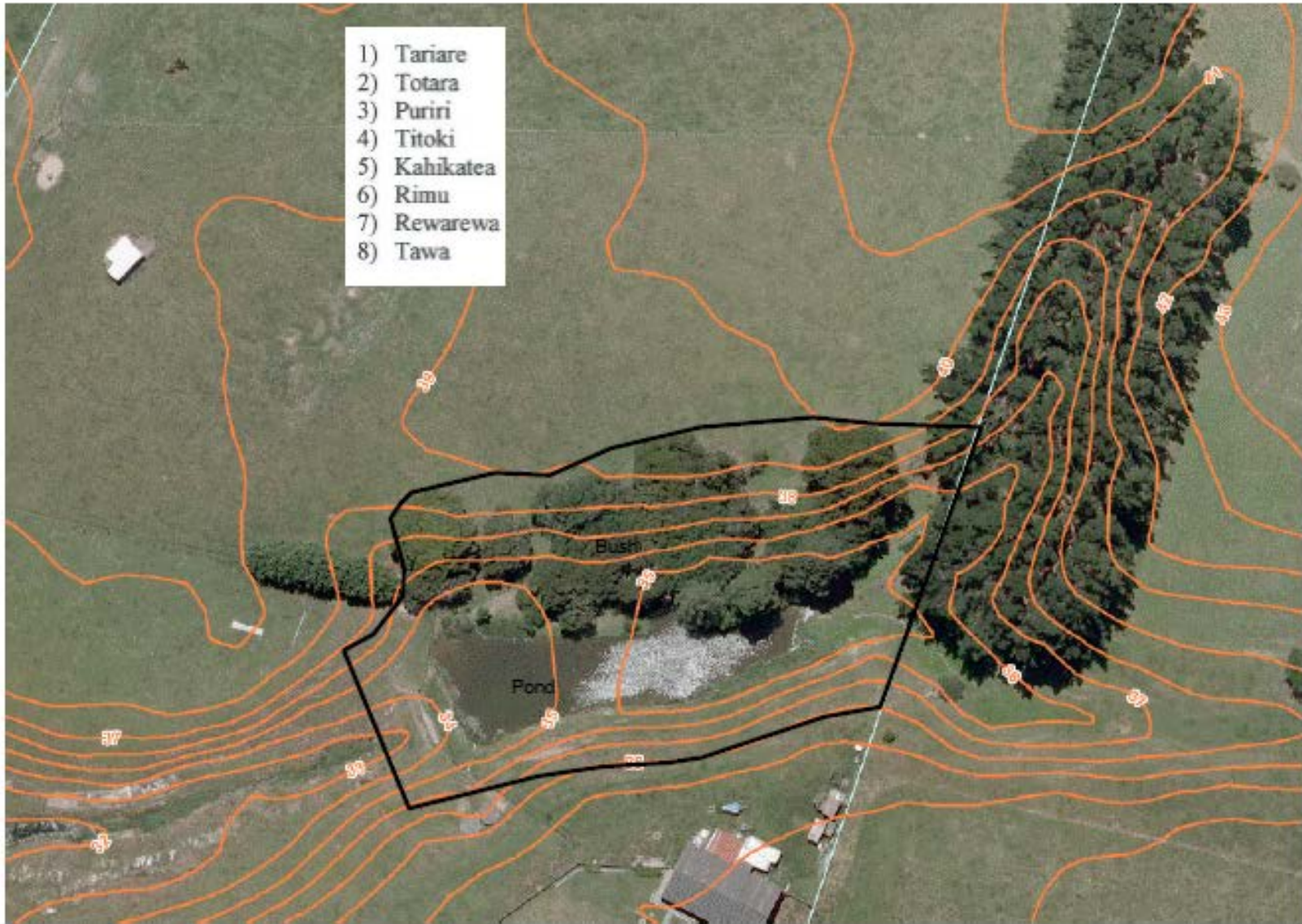



Map h Cornwall Road









Map L – 222 Manukau Road, Pukekohe

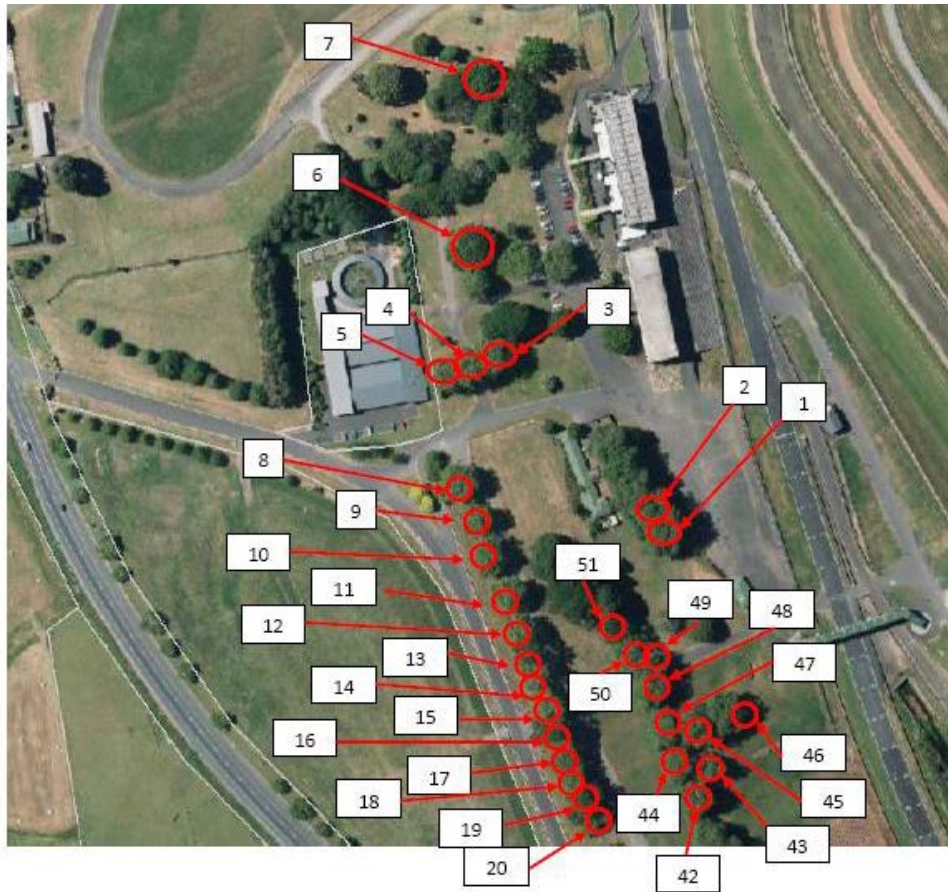

Key

| Tree # | Common name | Tree # | Common name |
|--------|--------------|--------|--------------|
| 1 | London Plane | 27 | London Plane |
| 2 | London Plane | 28 | London Plane |
| 3 | London Plane | 29 | London Plane |
| 4 | London Plane | 30 | London Plane |
| 5 | London Plane | 31 | London Plane |
| 6 | English Oak | 32 | London Plane |
| 7 | English Oak | 33 | London Plane |
| 8 | London Plane | 34 | Elm |
| 9 | London Plane | 35 | London Plane |
| 10 | London Plane | 36 | London Plane |
| 11 | London Plane | 37 | London Plane |
| 12 | London Plane | 38 | London Plane |
| 13 | Elm | 39 | London Plane |
| 14 | London Plane | 40 | London Plane |
| 15 | London Plane | 41 | London Plane |
| 16 | Elm | 42 | London Plane |
| 17 | London Plane | 43 | London Plane |
| 18 | Elm | 44 | London Plane |
| 19 | London Plane | 45 | London Plane |
| 20 | London Plane | 45 | London Plane |
| 21 | London Plane | 47 | London Plane |
| 22 | London Plane | 48 | London Plane |
| 23 | Puriri | 49 | London Plane |
| 24 | Elm | 50 | London Plane |
| 25 | London Plane | 51 | Beech |
| 26 | London Plane | | |

Map M – London Plane trees – 1832 Great South Road



Map N – Group of Native Trees – 302 Glenbrook – Waiuku Road

