

GEOTECHNICS LTD.  
Sylvia Park Earthworks  
Phone: 021 378 383



JOB NO: 21432

TEST RESULT SUMMARY REPORT

Data Input By: TPG Date: 30/03/05  
Data Input Checked By: Date:

FILE/FOLDER: Sylvia Park Earthworks

Date / ID / Test No.	Zone	Location / Comments	Northing mN	Easting mE	EL. (m)	Nuclear Density Test			GEO	Average	Head	Lab	Status
						Field Bulk Density (kg/m <sup>3</sup> )	Moist. Density (kg/m <sup>3</sup> )	Water Content (%)					
8/03/2005	691	0.4 Pad F - North of SEART									230+	089/05	P
8/03/2005	692	0.6 Pad F - North of SEART									UTP	089/05	P
8/03/2005	693	0.2 Pad F - North of SEART									UTP	089/05	P
8/03/2005	694	0.4 Pad F - North of SEART									UTP	089/05	P
8/03/2005	695	0.6 Pad F - North of SEART									UTP	089/05	P
8/03/2005	696	0.2 Pad F - North of SEART									UTP	089/05	P
8/03/2005	697	0.4 Pad F - North of SEART									149	089/05	P
8/03/2005	698	0.6 Pad F - North of SEART									UTP	089/05	P
8/03/2005	699	1 Pad C - North of SEART				1970	1474	33.7	0			090/05	F
8/03/2005	700	2 Pad C - North of SEART				1951	1665	17.2	11.1			090/05	F
8/03/2005	701	3 REJECT OF TEST NO 2				1941	1548	25.4	4.6			090/05	RP
8/03/2005	702	4 Pad C - North of SEART				2003	1622	23.5	3.1			090/05	P
8/03/2005	703	1 Pad C - North of SEART									UTP	091/05	P
8/03/2005	704	0.4 Pad C - North of SEART									UTP	091/05	P
8/03/2005	705	0.6 Pad C - North of SEART									230+	091/05	P
8/03/2005	706	0.2 Pad C - North of SEART									230+	091/05	P
8/03/2005	707	0.4 Pad C - North of SEART									UTP	091/05	P
8/03/2005	708	0.6 Pad C - North of SEART									UTP	091/05	P
8/03/2005	709	3 Pad C - North of SEART									UTP	091/05	P
8/03/2005	710	0.4 Pad C - North of SEART									188	091/05	P
8/03/2005	711	0.6 Pad C - North of SEART									168	091/05	P
8/03/2005	712	0.2 Pad C - North of SEART									UTP	091/05	P
8/03/2005	713	0.4 Pad C - North of SEART									UTP	091/05	P
8/03/2005	714	0.6 Pad C - North of SEART									UTP	091/05	P
8/03/2005	715	0.2 Pad C - North of SEART									UTP	091/05	P
8/03/2005	716	1 PAD F - NORTH OF SEART				2141	1707	25.4	0			092/05	P
8/03/2005	717	2 PAD F - NORTH OF SEART				1870	1367	36.8	0.2			092/05	P
8/03/2005	718	3 PAD F - NORTH OF SEART				1851	1477	25.4	9			092/05	P
8/03/2005	719	4 PAD F - NORTH OF SEART				1814	1416	28.1	8.9			092/05	P
8/03/2005	720	5 PAD F - NORTH OF SEART				1964	1596	23.1	5.3			092/05	P



GEOTECHNICS LTD.  
Sylvia Park, Earthworks  
Phone: 0213783985

Date: 30/03/05

Data Input By: TPG

Data Input Checked By:

FILE/FOLDER: Sylvia Park Earthworks

TEST RESULT SUMMARY REPORT

Date	Test No.	Zone	Location / Comments	Northing mN	Easting mN	RL (m)	Nuclear Density Test			GEO	Average Scale (Blows/ 30cm)	Blade Shear Vane (kPa)	Lab Ref No SPE	Status
							Moist Bulk Density (kg/m <sup>3</sup> )	Dry Density (kg/m <sup>3</sup> )	Water Content (%)					
8/03/2005	721	1	PAD B- NORTH OF SEART				1928	1390	38.7	0		093/05	P	
8/03/2005	722	2	PAD B- NORTH OF SEART				1910	1495	27.8	4.4		093/05	P	
8/03/2005	723	3	PAD B- NORTH OF SEART				1884	1441	30.8	3.4		093/05	P	
8/03/2005	724	4	PAD B- NORTH OF SEART				1939	1517	27.8	2.8		093/05	P	
8/03/2005	725	5	PAD B- NORTH OF SEART				1894	1395	35.8	0		093/05	P	
8/03/2005	726	1	NORTH OF SEART				2059	1608	25	0		100/05	P	
8/03/2005	727	2	NORTH OF SEART				1964	1569	25.2	3.7		100/05	P	
8/03/2005	728	3	NORTH OF SEART				2023	1632	24.1	1.5		100/05	P	
9/03/2005	729	1	PAD D- NORTH OF SEART				1852	1408	31.5	4.6		094/05	P	
9/03/2005	730	2	PAD D- NORTH OF SEART				1834	1494	22.8	1.8		094/05	F	
9/03/2005	731	3	RETEST OF TEST NO 2				1766	1314	34.4	7.2		094/05	RP	
9/03/2005	732	4	PAD D- NORTH OF SEART				1888	1443	30.9	3.2		094/05	P	
9/03/2005	733	5	PAD D- NORTH OF SEART				1906	1465	30.1	2.9		094/05	P	
9/03/2005	734	1	NORTH OF SEART								178	096/05	P	
9/03/2005	735	2	NORTH OF SEART								139	096/05	P	
9/03/2005	736	3	NORTH OF SEART								UTP	096/05	P	
9/03/2005	737	4	NORTH OF SEART								155	096/05	F	
9/03/2005	738	5	NORTH OF SEART								142	096/05	P	
9/03/2005	739	6	NORTH OF SEART								224	096/05	P	
9/03/2005	740	7	NORTH OF SEART								UTP	096/05	P	
9/03/2005	741	8	NORTH OF SEART								UTP	096/05	P	
9/03/2005	742	9	NORTH OF SEART								185	096/05	P	
9/03/2005	743	10	NORTH OF SEART								208	096/05	P	
9/03/2005	744	11	NORTH OF SEART								191	096/05	P	
9/03/2005	745	12	NORTH OF SEART								155	096/05	P	
9/03/2005	746	13	NORTH OF SEART								168	096/05	P	
9/03/2005	747	14	NORTH OF SEART								182	096/05	P	
9/03/2005	748	15	NORTH OF SEART								152	096/05	P	
9/03/2005	749	16	NORTH OF SEART								215	096/05	P	
9/03/2005	750	17	NORTH OF SEART								230+	096/05	P	

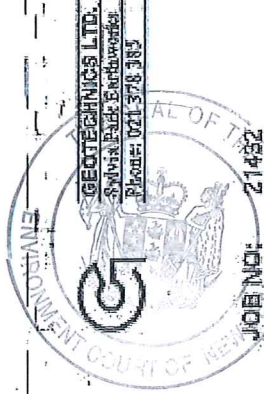

GEOTECHNICS LTD.  
 Sylvia Park Earthworks  
 Phone: 021 378 383

JOB NO: 21482

TEST RESULT SUMMARY REPORT

Data Input By: TPG Date: 30/03/05  
 Data Input Checked By: Date:  
 FILE/FOLDER: SYLVIA PARK EARTHWORKS

Date	Test No.	Zone	Location / Comments	Northing mN	Easting mE	RL (m)	Nuclear Density Test			GEO	Average Scale (Blows/ 0.3m)	Hand Shear Vane (kPa)	Lab Ref No. SPE-	Status
							Solid Bulk Density (kg/m <sup>3</sup> )	Wet Density (kg/m <sup>3</sup> )	Water Content (%)					
9/03/2005	751	18	NORTH OF SEART								188	096/05	P	
9/03/2005	752	19	NORTH OF SEART								230+	096/05	P	
9/03/2005	753	20	NORTH OF SEART								155	096/05	P	
9/03/2005	754	21	NORTH OF SEART								UTP	096/05	P	
9/03/2005	755	22	NORTH OF SEART								182	096/05	P	
9/03/2005	756	23	NORTH OF SEART								230+	096/05	P	
9/03/2005	757	24	NORTH OF SEART								149	096/05	P	
9/03/2005	758	25	NORTH OF SEART								215	096/05	P	
9/03/2005	759	26	NORTH OF SEART								162	096/05	P	
9/03/2005	760	27	NORTH OF SEART								UTP	096/05	P	
9/03/2005	761	28	NORTH OF SEART								UTP	096/05	P	
9/03/2005	762	29	NORTH OF SEART								185	096/05	P	
9/03/2005	763	30	NORTH OF SEART								UTP	096/05	P	
9/03/2005	764	31	NORTH OF SEART								UTP	096/05	P	
9/03/2005	765	32	NORTH OF SEART								180	096/05	P	
9/03/2005	766	33	NORTH OF SEART								168	096/05	P	
9/03/2005	767	34	NORTH OF SEART								UTP	096/05	P	
9/03/2005	768	35	NORTH OF SEART								165	096/05	P	
9/03/2005	769	36	NORTH OF SEART								139	096/05	P	
9/03/2005	770	37	NORTH OF SEART								UTP	096/05	P	
9/03/2005	771	38	NORTH OF SEART								142	096/05	P	
9/03/2005	772	39	NORTH OF SEART								UTP	096/05	P	
9/03/2005	773	40	NORTH OF SEART								142	096/05	P	
9/03/2005	774	41	NORTH OF SEART								UTP	096/05	P	
9/03/2005	775	42	NORTH OF SEART								178	096/05	P	
9/03/2005	776	43	NORTH OF SEART								158	096/05	P	
9/03/2005	777	44	NORTH OF SEART								165	096/05	P	
9/03/2005	778	45	NORTH OF SEART								UTP	096/05	P	
9/03/2005	779	46	NORTH OF SEART								162	096/05	P	
9/03/2005	780	47	NORTH OF SEART								191	096/05	P	

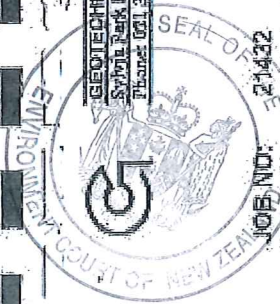

GEOTECHNICS LTD.  
 Sylvia Park Earthworks  
 Phone 021 578 381

JOB NO: 21432

TEST RESULT SUMMARY REPORT

Data Input By: TPG Date: 30/03/05

Data Input Checked By: Date:

FILE FOLDER: Sylvia Park Earthworks

Date	Test No.	Zone	Location / Comments	Northing mm	Easting mm	RL (m)	Nuclear Density Test			GEO Impact Value CIV	Average Scale (Blows/0.2m)	Hard Shear Vane (kPa)	Lab Ref No. SPE	Status
							Field Bulk Density (kg/m <sup>3</sup> )	Over Water Content (%)	Over Air Voids (%)					
9/03/2005	781	48	NORTH OF SEART								230+	095/05	P	
9/03/2005	782	1	PAD D - NORTH OF SEART								230+	095/05	P	
9/03/2005	783	0.4	PAD D - NORTH OF SEART								230+	095/05	P	
9/03/2005	784	0.6	PAD D - NORTH OF SEART								178	095/05	P	
9/03/2005	785	2	PAD D - NORTH OF SEART								230+	095/05	P	
9/03/2005	786	0.4	PAD D - NORTH OF SEART								230+	095/05	P	
9/03/2005	787	0.6	PAD D - NORTH OF SEART								UTP	095/05	P	
9/03/2005	788	3	PAD D - NORTH OF SEART								UTP	095/05	P	
9/03/2005	789	0.4	PAD D - NORTH OF SEART								UTP	095/05	P	
9/03/2005	790	0.6	PAD D - NORTH OF SEART								UTP	095/05	P	
9/03/2005	791	4	PAD D - NORTH OF SEART								224	095/05	P	
9/03/2005	792	0.4	PAD D - NORTH OF SEART								UTP	095/05	P	
9/03/2005	793	0.6	PAD D - NORTH OF SEART								UTP	095/05	P	
9/03/2005	794	3	PAD D - NORTH OF SEART								129	095/05	P	
9/03/2005	795	0.4	PAD D - NORTH OF SEART								119	095/05	P	
9/03/2005	796	0.6	PAD D - NORTH OF SEART								UTP	095/05	P	
9/03/2005	797	6	PAD D - NORTH OF SEART								UTP	095/05	P	
9/03/2005	798	0.4	PAD D - NORTH OF SEART								145	095/05	P	
9/03/2005	799	0.6	PAD D - NORTH OF SEART								UTP	095/05	P	
9/03/2005	800	7	PAD D - NORTH OF SEART								230+	095/05	P	
9/03/2005	801	0.4	PAD D - NORTH OF SEART								UTP	095/05	P	
9/03/2005	802	0.6	PAD D - NORTH OF SEART								UTP	095/05	P	
9/03/2005	803	8	PAD D - NORTH OF SEART								UTP	095/05	P	
9/03/2005	804	0.4	PAD D - NORTH OF SEART								UTP	095/05	P	
9/03/2005	805	0.6	PAD D - NORTH OF SEART								UTP	095/05	P	
11/03/2005	806	1	NORTH OF SEART								UTP	098/05	P	
11/03/2005	807	2	NORTH OF SEART								UTP	098/05	P	
11/03/2005	808	3	NORTH OF SEART								230+	098/05	P	
11/03/2005	809	0.4	NORTH OF SEART								UTP	098/05	P	
11/03/2005	810	4	NORTH OF SEART								UTP	098/05	P	

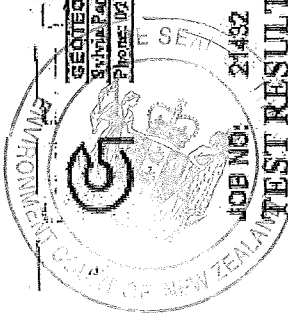

GEOTECHNICS LTD.  
Sylvia Park Earthworks  
Phone: 021 378 365

JOB NO: 21482

TEST RESULT SUMMARY REPORT

Data Input By: IPG Date: 30/03/05

Data Input Checked By: Date:

FILE/FOLDER: Sylvia Park Earthworks

Date	Test No.	Zone	Location / Comments	Moulding min	Heading min	RD (m)	Moisture Density Test			C/C/O	Average	Shear Vane (kPa)	Emul	Lab Ref No	Status
							Wet Density (kg/m <sup>3</sup> )	Dry Density (kg/m <sup>3</sup> )	Water Content (%)						
11/03/2005	811	0.4	NORTH OF SEART									230+	098/05	P	
11/03/2005	812	0.2	NORTH OF SEART									UTP	098/05	P	
11/03/2005	813	0.2	NORTH OF SEART									UTP	098/05	P	
11/03/2005	814	0.4	NORTH OF SEART									UTP	098/05	P	
11/03/2005	815	0.2	NORTH OF SEART									185	098/05	P	
11/03/2005	816	0.4	NORTH OF SEART									UTP	098/05	P	
11/03/2005	817	0.2	NORTH OF SEART									UTP	098/05	P	
11/03/2005	818	0.2	NORTH OF SEART									UTP	098/05	P	
11/03/2005	819	0.4	NORTH OF SEART									172	098/05	P	
11/03/2005	820	1	NORTH OF SEART									224	099/05	P	
11/03/2005	821	2	NORTH OF SEART									178	099/05	P	
11/03/2005	822	3	NORTH OF SEART									UTP	099/05	P	
11/03/2005	823	4	NORTH OF SEART									178	099/05	P	
11/03/2005	824	5	NORTH OF SEART									168	099/05	P	
11/03/2005	825	6	NORTH OF SEART									UTP	099/05	P	
11/03/2005	826	7	NORTH OF SEART									201	099/05	P	
11/03/2005	827	8	NORTH OF SEART									224	099/05	P	
11/03/2005	828	9	NORTH OF SEART									224	099/05	P	
11/03/2005	829	10	NORTH OF SEART									178	099/05	P	
11/03/2005	830	11	NORTH OF SEART									175	099/05	P	
11/03/2005	831	12	NORTH OF SEART									218	099/05	P	
11/03/2005	832	13	NORTH OF SEART									168	099/05	P	
11/03/2005	833	14	NORTH OF SEART									230+	099/05	P	
11/03/2005	834	15	NORTH OF SEART									188	099/05	P	
11/03/2005	835	16	NORTH OF SEART									224	099/05	P	
11/03/2005	836	1	NORTH OF SEART										097/05	P	
11/03/2005	837	2	NORTH OF SEART										097/05	P	
11/03/2005	838	3	NORTH OF SEART										097/05	P	
11/03/2005	839	4	NORTH OF SEART										097/05	P	
11/03/2005	840	5	NORTH OF SEART										097/05	P	



GEOTECHNICS LTD.  
Sylvia Park Earthworks  
Phone: 011 378 383

JOB NO: 21432

**BEST RESULT SUMMARY REPORT**

Data Input By: TPG Date: 30/03/05  
Data Input Checked By: Date:  
FILE/FOLDER: Sylvia Park Earthworks

Date	Test No.	Zone	Location / Comments	Northing mN	Easting mN	RL (m)	Nuclear Density Test			GEO Impact Value CIV	Average Scale (Blows/0.3m)	Shear Vane (kPa)	Blind	Lab Ref No SPE-	Status
							Field Bulk Density (kg/m <sup>3</sup> )	Dry Density (kg/m <sup>3</sup> )	Moisture Content (%)						
11/03/2005	841	6	NORTH OF SEART				1949	1562	4.8	4.8			097/05	P	
11/03/2005	842	7	NORTH OF SEART				1814	1398	7.8	7.8			097/05	P	
11/03/2005	843	8	NORTH OF SEART				2001	1561	0	0			097/05	P	
11/03/2005	844	9	NORTH OF SEART				1979	1634	6.3	6.3			097/05	P	
15/03/2005	845	1	NORTH OF SEART								188	101/05	101/05	P	
15/03/2005	846	2	NORTH OF SEART								198	101/05	101/05	P	
15/03/2005	847	3	NORTH OF SEART								UTP	101/05	101/05	P	
15/03/2005	848	4	NORTH OF SEART										101/05	P	
15/03/2005	849	5	NORTH OF SEART								UTP	101/05	101/05	P	
15/03/2005	850	6	NORTH OF SEART								185	101/05	101/05	P	
15/03/2005	851	7	NORTH OF SEART								195	101/05	101/05	P	
15/03/2005	852	8	NORTH OF SEART								211	101/05	101/05	P	
15/03/2005	853	9	NORTH OF SEART								211	101/05	101/05	P	
23/03/2005	854	1	SOUTH OF SEART				1879	1478	27.1	6.4			104/05	P	
23/03/2005	855	2	SOUTH OF SEART				1939	1601	21.1	8.2			104/05	P	
23/03/2005	856	3	SOUTH OF SEART				2059	1683	22.3	1.5			104/05	P	
23/03/2005	857	1	NORTH OF SEART				1897	1567	31.6	2.3			102/05	P	
23/03/2005	858	2	NORTH OF SEART				2001	1642.9	27.9	0			102/05	P	
23/03/2005	859	3	NORTH OF SEART				1896	1499.4	29	4.1			102/05	P	
23/03/2005	860	4	NORTH OF SEART				1868	1537.3	29.5	5.2			102/05	P	
23/03/2005	861	1	0.2 SOUTH OF SEART								215	105/05	105/05	P	
23/03/2005	862	0.4	SOUTH OF SEART								230+	105/05	105/05	P	
23/03/2005	863	0.6	SOUTH OF SEART								UTP	105/05	105/05	P	
23/03/2005	864	2	0.2 SOUTH OF SEART								195	105/05	105/05	P	
23/03/2005	865	0.4	SOUTH OF SEART								UTP	105/05	105/05	P	
23/03/2005	866	3	0.2 SOUTH OF SEART								UTP	105/05	105/05	P	
23/03/2005	867	4	0.2 SOUTH OF SEART								230+	105/05	105/05	P	
23/03/2005	868	0.4	SOUTH OF SEART								UTP	105/05	105/05	P	
23/03/2005	869	1	0.2 NORTH OF SEART								218	103/05	103/05	P	
23/03/2005	870	0.4	NORTH OF SEART								230+	103/05	103/05	P	

GEOTECHNICS LTD.  
Sylvia Park Earthworks  
Phone: 021 375 382

JOB NO: 21432

TEST RESULT SUMMARY REPORT

Data Input By: TPG Date: 26/06/05  
Data Input Checked By: Date: 21/04/05

FILE/FOLDER: Sylvia Park Earthworks

Date	Test No.	Zone	Location / Comments	Northing (m)	Easting (m)	RL (m)	Nuclear Density Test			GEO Impact Value CIV	Average Sca (Blows/0.3m)	Hand Shear Vane (kPa)	Lab Ref No. SPE-	Status
							Bulk Density (kg/m <sup>3</sup> )	Dry Density (kg/m <sup>3</sup> )	Water Content (%)					
23/03/2005	871	0.6	NORTH OF SEART								UTP	103/05	P	
23/03/2005	872	0.2	NORTH OF SEART								UTP	103/05	P	
23/03/2005	873	0.4	NORTH OF SEART								218	103/05	P	
23/03/2005	874	0.6	NORTH OF SEART								UTP	103/05	P	
23/03/2005	875	0.2	NORTH OF SEART								195	103/05	P	
23/03/2005	876	0.4	NORTH OF SEART								UTP	103/05	P	
23/03/2005	877	0.6	NORTH OF SEART								UTP	103/05	P	
23/03/2005	878	0.2	NORTH OF SEART								230+	103/05	P	
23/03/2005	879	0.4	NORTH OF SEART								230+	103/05	P	
23/03/2005	880	0.6	NORTH OF SEART								221	103/05	P	
23/03/2005	881	0.2	NORTH OF SEART								162	103/05	P	
23/03/2005	882	0.4	NORTH OF SEART								UTP	103/05	P	
23/03/2005	883	0.2	NORTH OF SEART								230+	103/05	P	
23/03/2005	884	0.4	NORTH OF SEART								UTP	103/05	P	
23/03/2005	885	0.2	NORTH OF SEART								230+	103/05	P	
23/03/2005	886	0.4	NORTH OF SEART								230+	103/05	P	
23/03/2005	887	0.6	NORTH OF SEART								UTP	103/05	P	
23/03/2005	888	0.2	NORTH OF SEART								172	103/05	P	
23/03/2005	889	0.4	NORTH OF SEART								195	103/05	P	
23/03/2005	890	0.6	NORTH OF SEART								230+	103/05	P	
13/04/2005	891	1	CARPARK 1- SOUTH OF SEART				1790	1106	61.9	0		107/05	P	
13/04/2005	892	2	CARPARK 1- SOUTH OF SEART				1806	1311	37.8	3		107/05	P	
13/04/2005	893	3	CARPARK 1- SOUTH OF SEART				1702	1070	59.1	0		107/05	P	
13/04/2005	894	4	CARPARK 1- SOUTH OF SEART				1913	1412	35.5	0		107/05	P	
13/04/2005	895	5	CARPARK 1- SOUTH OF SEART				1864	1378	35.3	1.5		107/05	P	
13/04/2005	896	1	CARPARK 1- SOUTH OF SEART								215	108/05		
13/04/2005	897	2	CARPARK 1- SOUTH OF SEART								UTP	108/05		
13/04/2005	898	3	CARPARK 1- SOUTH OF SEART								198	108/05		
13/04/2005	899	4	CARPARK 1- SOUTH OF SEART								132	108/05	F	
13/04/2005	900	5	CARPARK 1- SOUTH OF SEART								UTP	108/05		
13/04/2005	901	6	CARPARK 1- SOUTH OF SEART								92	108/05	F	



GEOTECHNICS LTD.  
Sylvia Park Earthworks  
Phone: 011 378 385



JOB NO: 21432

TEST RESULT SUMMARY REPORT

Data Input By: TPG Date:  
Data Input Checked By: Date:

FILE/FOLDER: Sylvia Park Earthworks

Date	Test No.	Zone	Location / Comments	Northing mN	Easting mE	RL (m)	Nuclear Density Test			GEO Impact Value CIV	Average Scale (Blows/0.2m)	Hand Shear Vane (kPa)	Lab Ref No SPE-	Status
							Bulk Density (kg/m <sup>3</sup> )	Dry Density (kg/m <sup>3</sup> )	Water Content (%)					
13/04/2005	902	7	0.2 CARPARK 1- SOUTH OF SEART									145	108/05	P
13/04/2005	903	8	0.2 CARPARK 1- SOUTH OF SEART									230+	108/05	P
13/04/2005	904	9	0.2 CARPARK 1- SOUTH OF SEART									162	108/05	P
18/04/2005	905	1	0.2 RETEST OF TEST NO 4-SPE108/05									201	109/05	RP
18/04/2005	906	2	0.2 RETEST OF TEST NO 6-SPE108/05									158	109/05	RP
28/04/2005	907	1	POND-NORTH OF SEART									201	110/05	P
28/04/2005	908	2	POND-NORTH OF SEART									228	110/05	P
28/04/2005	909	3	POND-NORTH OF SEART									198	110/05	P
28/04/2005	910	4	POND-NORTH OF SEART									178	110/05	P
28/04/2005	911	5	POND-NORTH OF SEART									211	110/05	P
28/04/2005	912	6	POND-NORTH OF SEART									utp	110/05	P
28/04/2005	913	7	POND-NORTH OF SEART									utp	110/05	P
28/04/2005	914	8	POND-NORTH OF SEART									165	110/05	P
28/04/2005	915	9	POND-NORTH OF SEART									165	110/05	P
28/04/2005	916	10	POND-NORTH OF SEART									135	110/05	P
28/04/2005	917	11	POND-NORTH OF SEART									149	110/05	P
28/04/2005	918	12	POND-NORTH OF SEART									178	110/05	P
28/04/2005	919	13	POND-NORTH OF SEART									γ soft	110/05	F
28/04/2005	920	14	POND-NORTH OF SEART									γ soft	110/05	F
28/04/2005	921	15	POND-NORTH OF SEART									195	110/05	F
28/04/2005	922	1	POND-NORTH OF SEART									230+	111/05	F
28/04/2005	923	2	POND-NORTH OF SEART									218	111/05	P
2/05/2005	924	1	RETEST TEST NO 13-SPE-110/05									152	112/05	RP
2/05/2005	925	2	RETEST TEST NO 14-SPE-110/05									218	112/05	RP
2/05/2005	926	1	POND-NORTH OF SEART									188	113/05	F
2/05/2005	927	2	POND-NORTH OF SEART									UTP	113/05	P
2/05/2005	928	3	POND-NORTH OF SEART									191	113/05	P
2/05/2005	929	4	POND-NORTH OF SEART									162	113/05	F
2/05/2005	930	5	POND-NORTH OF SEART									185	113/05	P
2/05/2005	931	6	POND-NORTH OF SEART									218	113/05	P
2/05/2005	932	7	POND-NORTH OF SEART									UTP	113/05	P







ZONE NAME  
**0A**

**LEGEND**  
 SITE  
 BULK EARTHWORKS  
 EXISTING CONTOURS  
 EXISTING BUILDINGS  
 EXISTING SERVICES  
 EXISTING UTILITIES

**SERVICES DISCLAIMER**  
 SERVICES PROVIDED BY THE ENGINEER  
 ARE BASED ON THE INFORMATION PROVIDED BY THE CLIENT.  
 THE ENGINEER DOES NOT GUARANTEE THE  
 ACCURACY OF THE INFORMATION PROVIDED  
 NOR THE ADEQUACY OF THE SERVICES  
 PROVIDED. THE CLIENT IS ADVISED THAT  
 THE ENGINEER IS NOT A REGISTERED  
 PROFESSIONAL ENGINEER AND DOES NOT  
 HOLD A PROFESSIONAL ENGINEERING  
 LICENSE IN NEW ZEALAND.

GCR  
 GEOTECHNICAL COMPLETION  
 REPORT

**SKM**  
 25 Hume St, Pt. St. George  
 Auckland, New Zealand  
 Tel: 09 254 2222  
 Fax: 09 254 2221

**KIWI INCOME  
 PROPERTY TRUST**  
 CIVIL  
 SYLVIA PARK BUSINESS CENTRE LTD

**BLANK EARTHWORKS  
 EXISTING CONTOURS  
 OVERALL PLAN  
 SHEET 1**  
 SCALE (A3) 1:1250  
 DATE: 10/10/2011  
 DRAWN BY: [Name]  
 CHECKED BY: [Name]  
 APPROVED BY: [Name]  
 AN000667  
 FOR GCR  
 DA SK-248 (A)

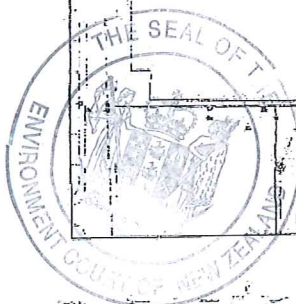
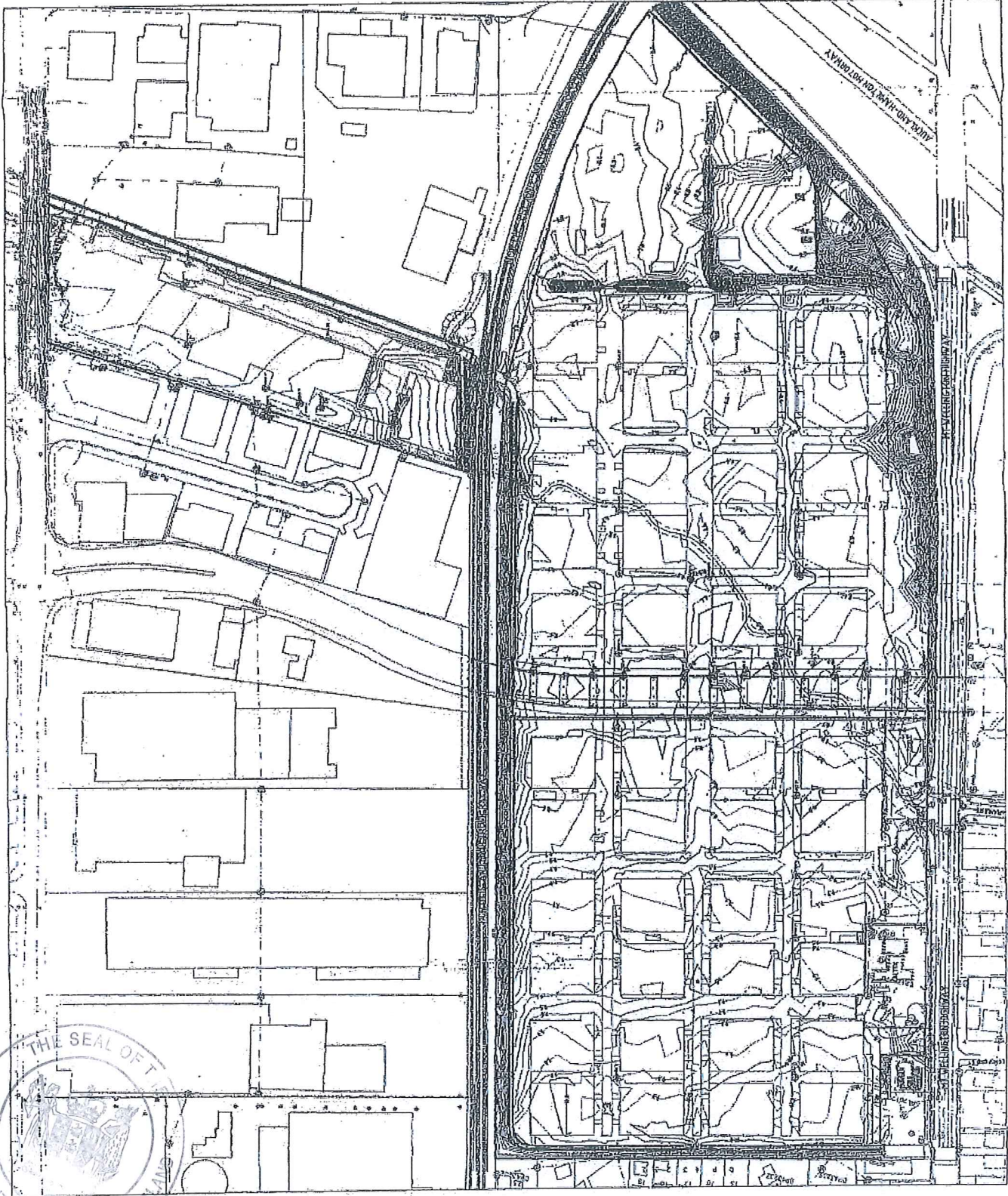

ZONE NAME  
**0A**

**LEGEND**  
 SITE  
 FILL BALANCE  
 TOP OF LAUNCHING  
 EXISTING GRADE LEVEL  
 EXISTING SURFACE GRADE  
 CUT & FILL

CUT CONTOUR  
 FILL CONTOUR  
 GEOTECHNICAL COMPLETION  
 REPORT

**SERVICES DISCLAIMER**  
 INFORMATION PROVIDED IS BASED ON  
 INFORMATION PROVIDED BY THE RESPECTIVE  
 CONSULTANTS. SKM GROUP LIMITED  
 BE HAVING THE SOLE RESPONSIBILITY FOR  
 THE ACCURACY OF THE INFORMATION  
 PROVIDED. SKM GROUP LIMITED DOES NOT  
 WARRANT OR GUARANTEE THE ACCURACY OF  
 THE INFORMATION PROVIDED. SKM GROUP  
 LIMITED IS NOT RESPONSIBLE FOR ANY  
 DAMAGES AND LOSS OF PROFITS, BUSINESS  
 INTERRUPTIONS, OR OTHER DAMAGES  
 ARISING OUT OF OR IN CONNECTION WITH  
 THE USE OF THE INFORMATION PROVIDED.



PROJECT TEAM  
 PROJECT MANAGER: JAMES BROWN  
 PROJECT ENGINEER: JAMES BROWN  
 PROJECT ARCHITECT: JAMES BROWN  
 PROJECT SURVEYOR: JAMES BROWN  
 PROJECT CONSULTANT: JAMES BROWN  
 PROJECT CONTRACTOR: JAMES BROWN  
 PROJECT CLIENT: JAMES BROWN  
 PROJECT ADDRESS: JAMES BROWN  
 PROJECT PHONE: JAMES BROWN  
 PROJECT FAX: JAMES BROWN  
 PROJECT EMAIL: JAMES BROWN

SYLVIA PARK BUSINESS CENTRE LTD  
**KIWI INCOME  
 PROPERTY TRUST**

CIVIL  
 BULK EARTHWORKS  
 CUT & FILL DEPTHS  
 OVERALL PLAN

SCALE: 1:1000  
 DATE: 15/03/2011  
 DRAWN BY: JAMES BROWN  
 CHECKED BY: JAMES BROWN  
 APPROVED BY: JAMES BROWN

PROJECT NUMBER: 10A SK-247  
 FOR GCR

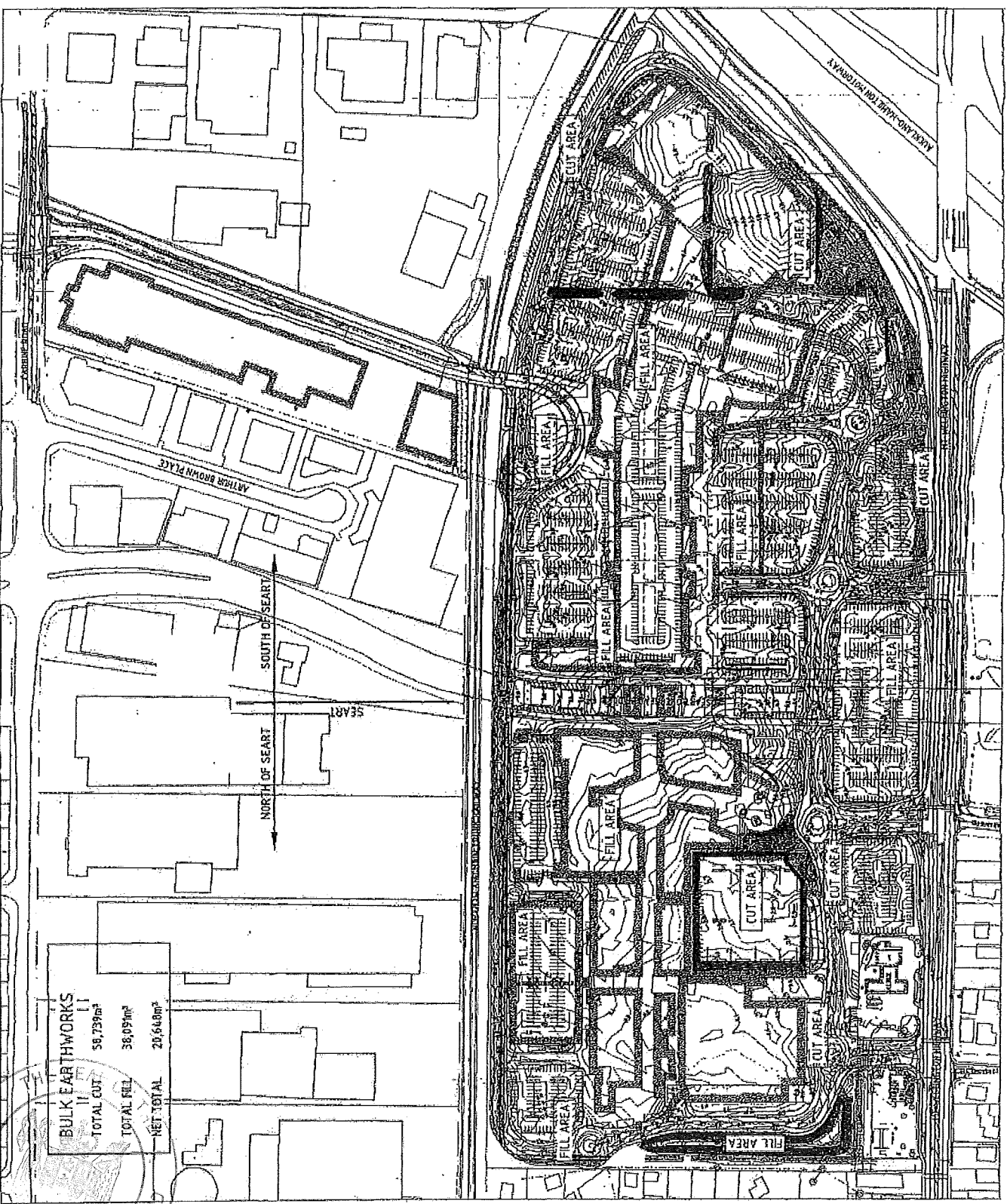

<b>BULK EARTHWORKS</b>		
TOTAL CUT	58,739m <sup>3</sup>	11
TOTAL FILL	38,059m <sup>3</sup>	11
NET TOTAL	20,680m <sup>3</sup>	

