

All measurements are approximate and subject to survey.



Imagery sourced from: LINZ Data Services  
 Property boundaries sourced from Land Information NZ. Crown Copyright reserved. Property boundaries accuracy: +/-1m in urban areas, +/-30m in rural areas.  
 Coordinate System: NZGD 2000 New Zealand Transverse Mercator  
 Datum: NZGD 2000 // This map was produced with ArcGIS Pro (Esri).

**Waterview Designation Rollback**

DATE	15/09/2022	SHEET	Overview
A3 Scale 1:28,000			

PREPARED BY	JK Bellamkonda	TPG REF.	716589
0		975 Metres	





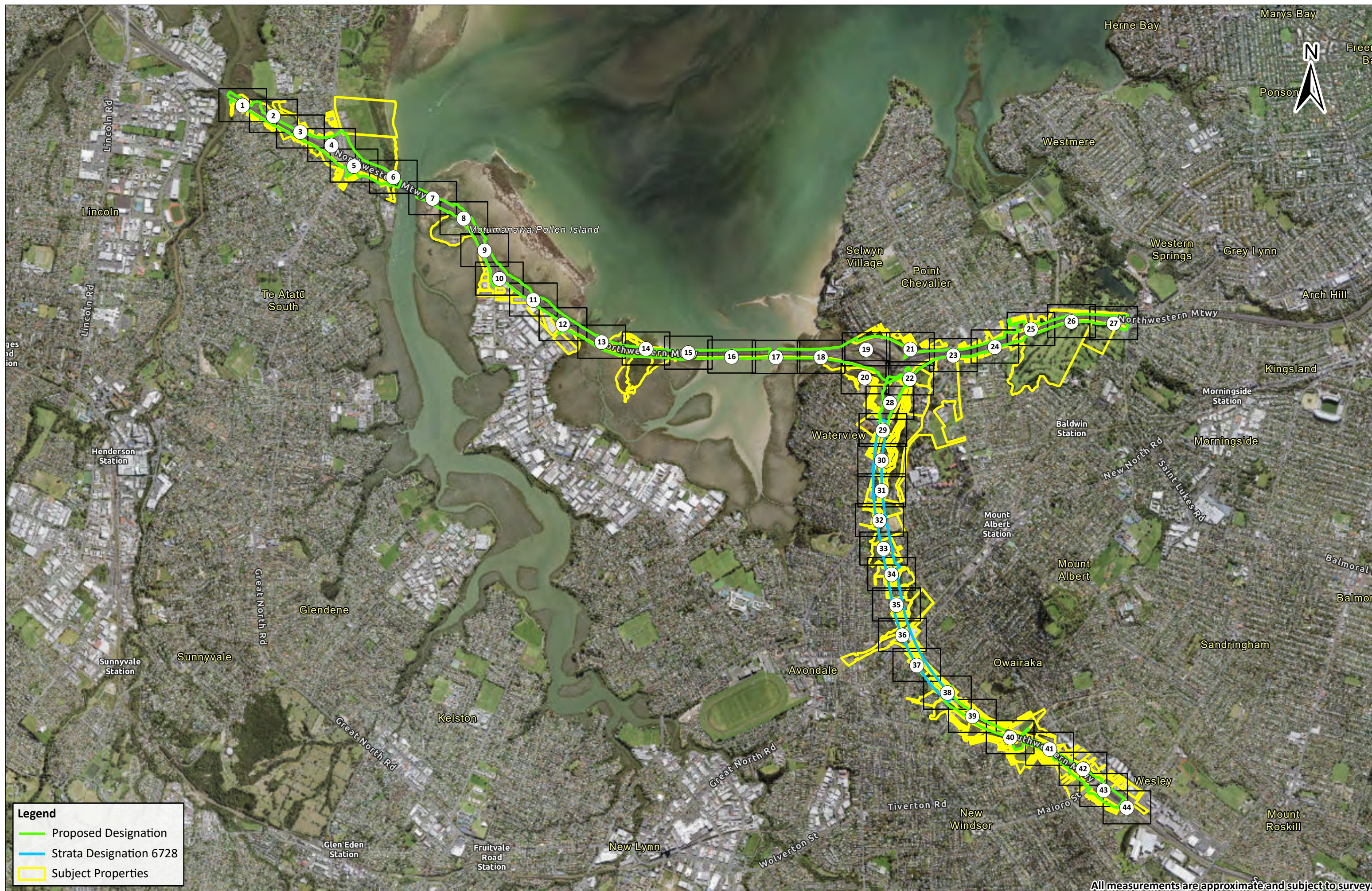

**Legend**

- Proposed Designation
- Strata Designation 6728
- Subject Properties

All measurements are approximate and subject to survey.





**Legend**

- NZTA Existing Designation
- Proposed Designation
- Strata Designation 6728
- Subject Properties
- Indicative Coastline (i)
- Legal Road
- Cadastral Boundaries

All measurements are approximate and subject to survey.

 Imagery sourced from: LINZ Data Services  
 Property boundaries sourced from Land Information NZ. Crown Copyright reserved. Property boundaries accuracy: +/-1m in urban areas, +/-30m in rural areas.  
 Coordinate System: NZGD 2000 New Zealand Transverse Mercator  
 Datum: NZGD 2000 // This map was produced with ArcGIS Pro (Esri).

**Waterview Designation Rollback**

DATE	SHEET
15/09/2022	1 of 44
A3 Scale 1:1,000	

PREPARED BY	TPG REF.
JK Bellamkonda	716589
0 <span style="border-bottom: 1px solid black; width: 50px; display: inline-block;"></span> 30 Metres	









**Legend**

- ▬ NZTA Existing Designation
- ▬ Proposed Designation
- ▬ Strata Designation 6728
- ▬ Subject Properties
- - - Indicative Coastline (i)
- Legal Road
- Cadastral Boundaries

All measurements are approximate and subject to survey.

 Imagery sourced from: LINZ Data Services  
 Property boundaries sourced from Land Information NZ. Crown Copyright reserved. Property boundaries accuracy: +/-1m in urban areas, +/-30m in rural areas.  
 Coordinate System: NZGD 2000 New Zealand Transverse Mercator  
 Datum: NZGD 2000 // This map was produced with ArcGIS Pro (Esri).

**Waterview Designation Rollback**

DATE	15/09/2022	SHEET	2 of 44
PREPARED BY		TPG REF.	
JK Bellamkonda		716589	
A3 Scale 1:1,000			







**Legend**

- NZTA Existing Designation
- Proposed Designation
- Strata Designation 6728
- Subject Properties
- Indicative Coastline (i)
- Legal Road
- Cadastral Boundaries

All measurements are approximate and subject to survey.



Imagery sourced from: LINZ Data Services  
 Property boundaries sourced from Land Information NZ. Crown Copyright reserved. Property boundaries accuracy: +/-1m in urban areas, +/-30m in rural areas.  
 Coordinate System: NZGD 2000 New Zealand Transverse Mercator  
 Datum: NZGD 2000 // This map was produced with ArcGIS Pro (Esri).

**Waterview Designation Rollback**

DATE	15/09/2022	SHEET	3 of 44	PREPARED BY	JK Bellamkonda	TPG REF.	716589
A3 Scale 1:1,000				0		30 Metres	







**Legend**

- NZTA Existing Designation
- Proposed Designation
- Strata Designation 6728
- Subject Properties
- - - Indicative Coastline (i)
- Legal Road
- Cadastral Boundaries

All measurements are approximate and subject to survey.



Imagery sourced from: LINZ Data Services  
 Property boundaries sourced from Land Information NZ. Crown Copyright reserved. Property boundaries accuracy: +/-1m in urban areas, +/-30m in rural areas.  
 Coordinate System: NZGD 2000 New Zealand Transverse Mercator  
 Datum: NZGD 2000 // This map was produced with ArcGIS Pro (Esri).

**Waterview Designation Rollback**

DATE  
15/09/2022

SHEET  
4 of 44

PREPARED BY  
JK Bellamkonda

TPG REF.  
716589

A3 Scale 1:1,000







**Legend**

- ▬ NZTA Existing Designation
- ▬ Proposed Designation
- Strata Designation 6728
- Subject Properties
- Indicative Coastline (i)
- Legal Road
- Cadastral Boundaries

All measurements are approximate and subject to survey.



Imagery sourced from: LINZ Data Services  
 Property boundaries sourced from Land Information NZ. Crown Copyright reserved. Property boundaries accuracy: +/-1m in urban areas, +/-30m in rural areas.  
 Coordinate System: NZGD 2000 New Zealand Transverse Mercator  
 Datum: NZGD 2000 // This map was produced with ArcGIS Pro (Esri).

### Waterview Designation Rollback

DATE 15/09/2022

SHEET 5 of 44

PREPARED BY JK Bellamkonda

TPG REF. 716589

A3 Scale 1:1,000





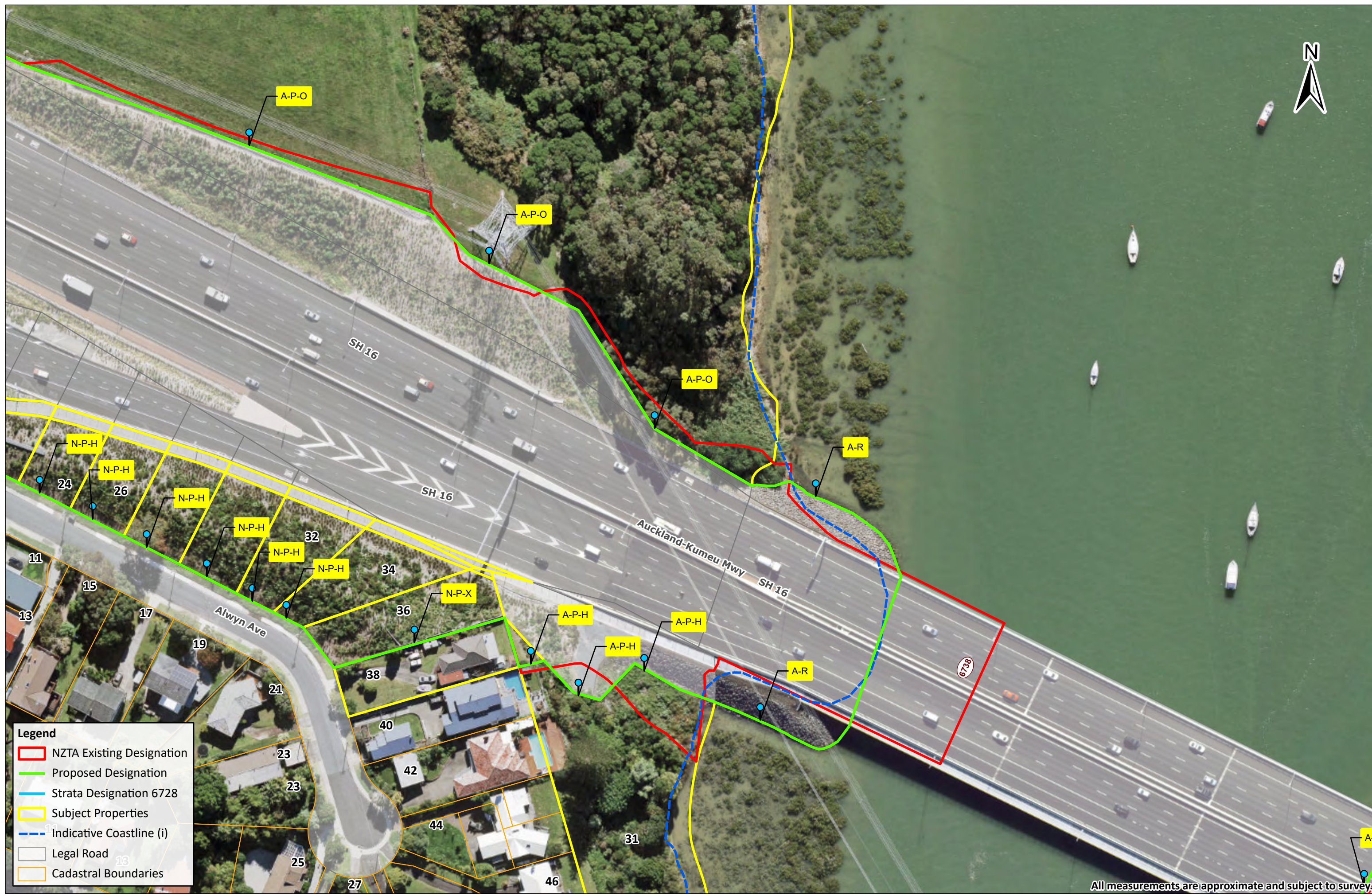

**Legend**

- NZTA Existing Designation
- Proposed Designation
- - - Strata Designation 6728
- Subject Properties
- - - Indicative Coastline (i)
- Legal Road
- Cadastral Boundaries

All measurements are approximate and subject to survey.

 Imagery sourced from: LINZ Data Services  
 Property boundaries sourced from Land Information NZ. Crown Copyright reserved. Property boundaries accuracy: +/-1m in urban areas, +/-30m in rural areas.  
 Coordinate System: NZGD 2000 New Zealand Transverse Mercator  
 Datum: NZGD 2000 // This map was produced with ArcGIS Pro (Esri).

**Waterview Designation Rollback**

DATE	15/09/2022	SHEET	6 of 44
A3 Scale 1:1,000			

PREPARED BY	JK Bellamkonda	TPG REF.	716589
0		30 Metres	





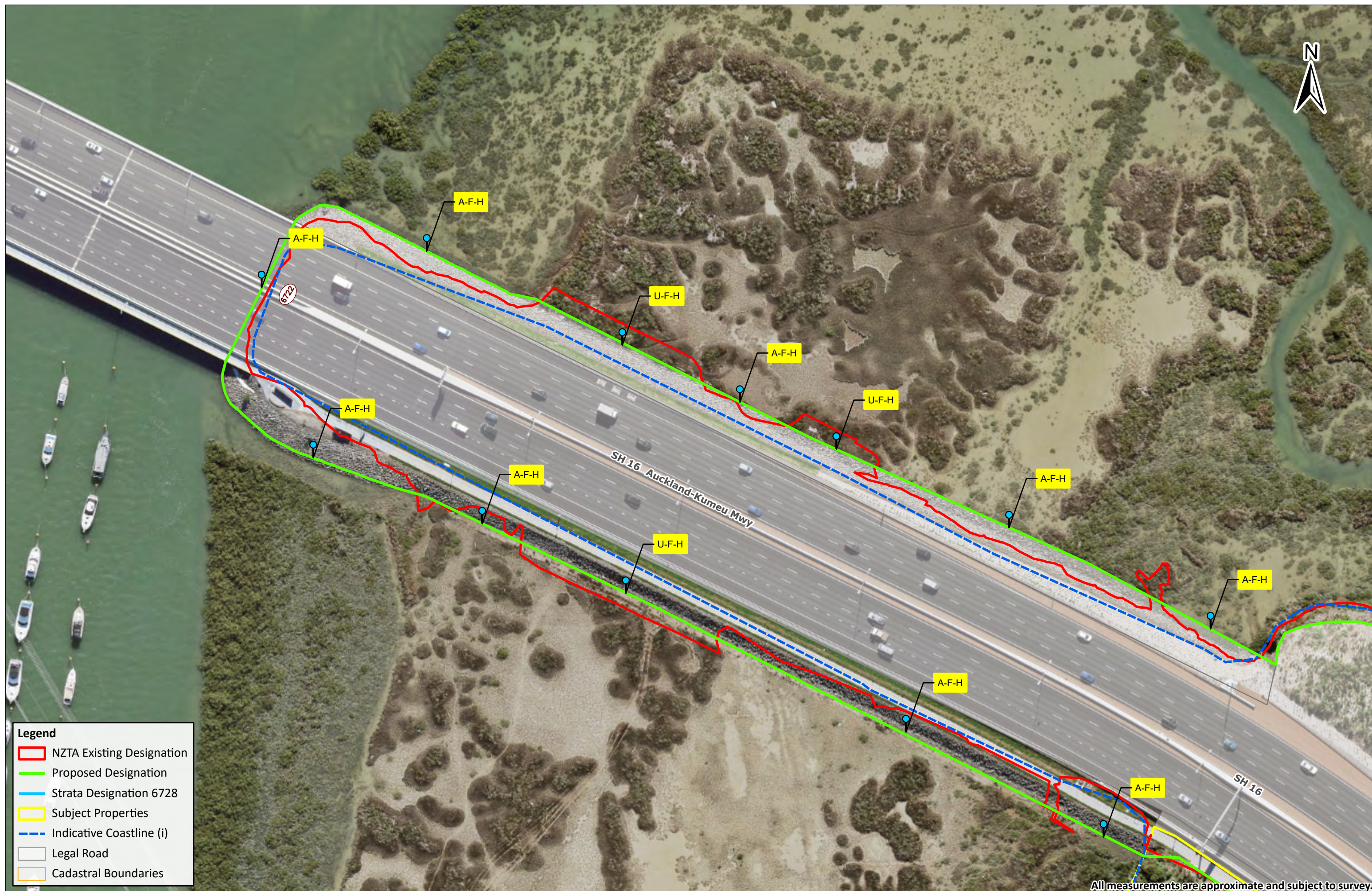

**Legend**

- NZTA Existing Designation
- Proposed Designation
- - - Strata Designation 6728
- Subject Properties
- - - Indicative Coastline (i)
- Legal Road
- Cadastral Boundaries

All measurements are approximate and subject to survey.



Imagery sourced from: **LINZ Data Services**  
 Property boundaries sourced from Land Information NZ. Crown Copyright reserved. Property boundaries accuracy: +/-1m in urban areas, +/-30m in rural areas.  
 Coordinate System: NZGD 2000 New Zealand Transverse Mercator  
 Datum: NZGD 2000 // This map was produced with ArcGIS Pro (Esri).

**Waterview Designation Rollback**

DATE	SHEET
15/09/2022	7 of 44
A3 Scale 1:1,000	

PREPARED BY	TPG REF.
JK Bellamkonda	716589
	





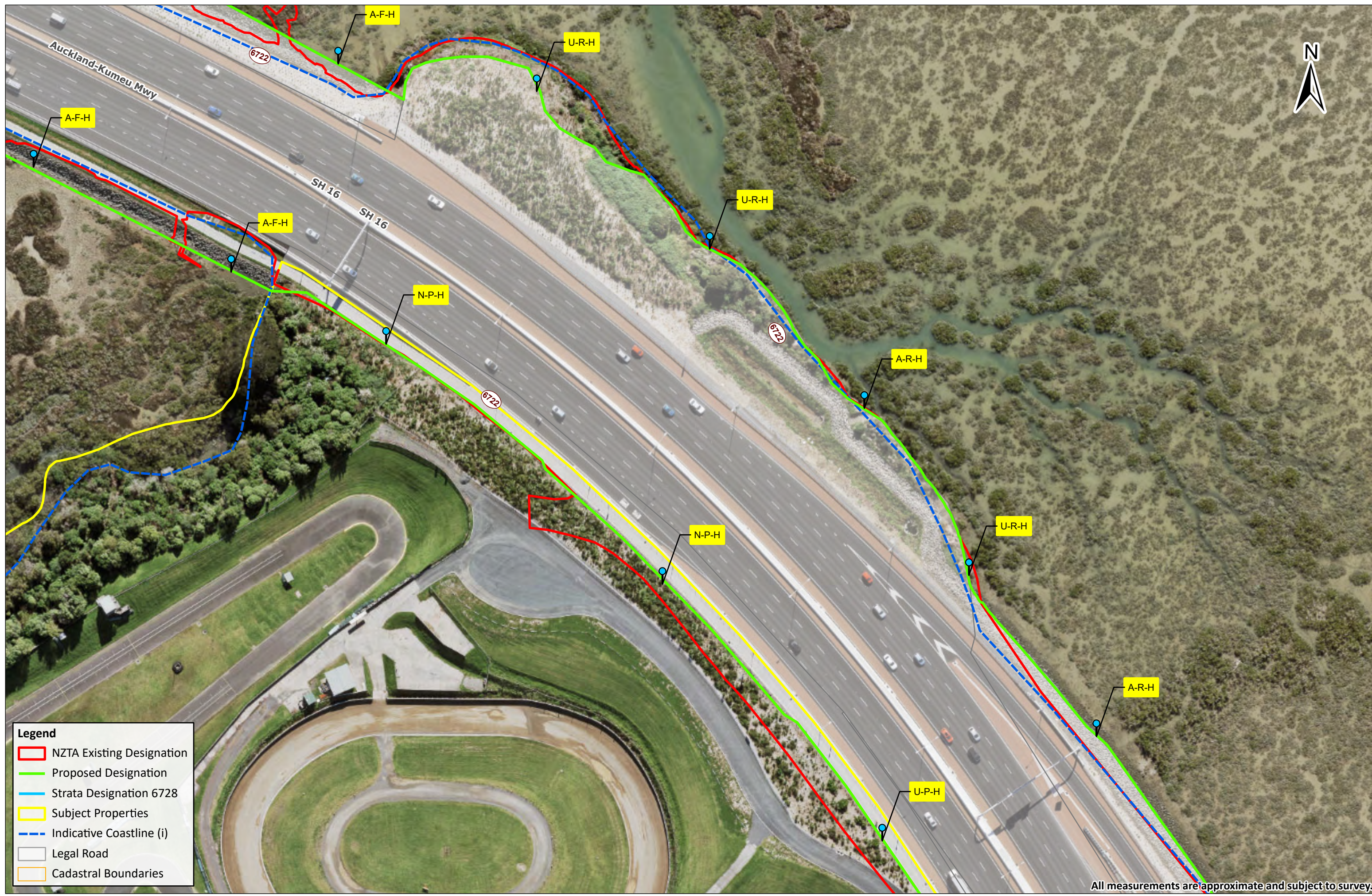

**Legend**

- NZTA Existing Designation
- Proposed Designation
- Strata Designation 6728
- Subject Properties
- - - Indicative Coastline (i)
- Legal Road
- Cadastral Boundaries

All measurements are approximate and subject to survey.

 Imagery sourced from: LINZ Data Services  
 Property boundaries sourced from Land Information NZ. Crown Copyright reserved. Property boundaries accuracy: +/-1m in urban areas, +/-30m in rural areas.  
 Coordinate System: NZGD 2000 New Zealand Transverse Mercator  
 Datum: NZGD 2000 // This map was produced with ArcGIS Pro (Esri).

**Waterview Designation Rollback**

<small>DATE</small> 15/09/2022	<small>SHEET</small> 8 of 44
<small>A3 Scale 1:1,000</small>	

<small>PREPARED BY</small> JK Bellamkonda	<small>TPG REF.</small> 716589
	





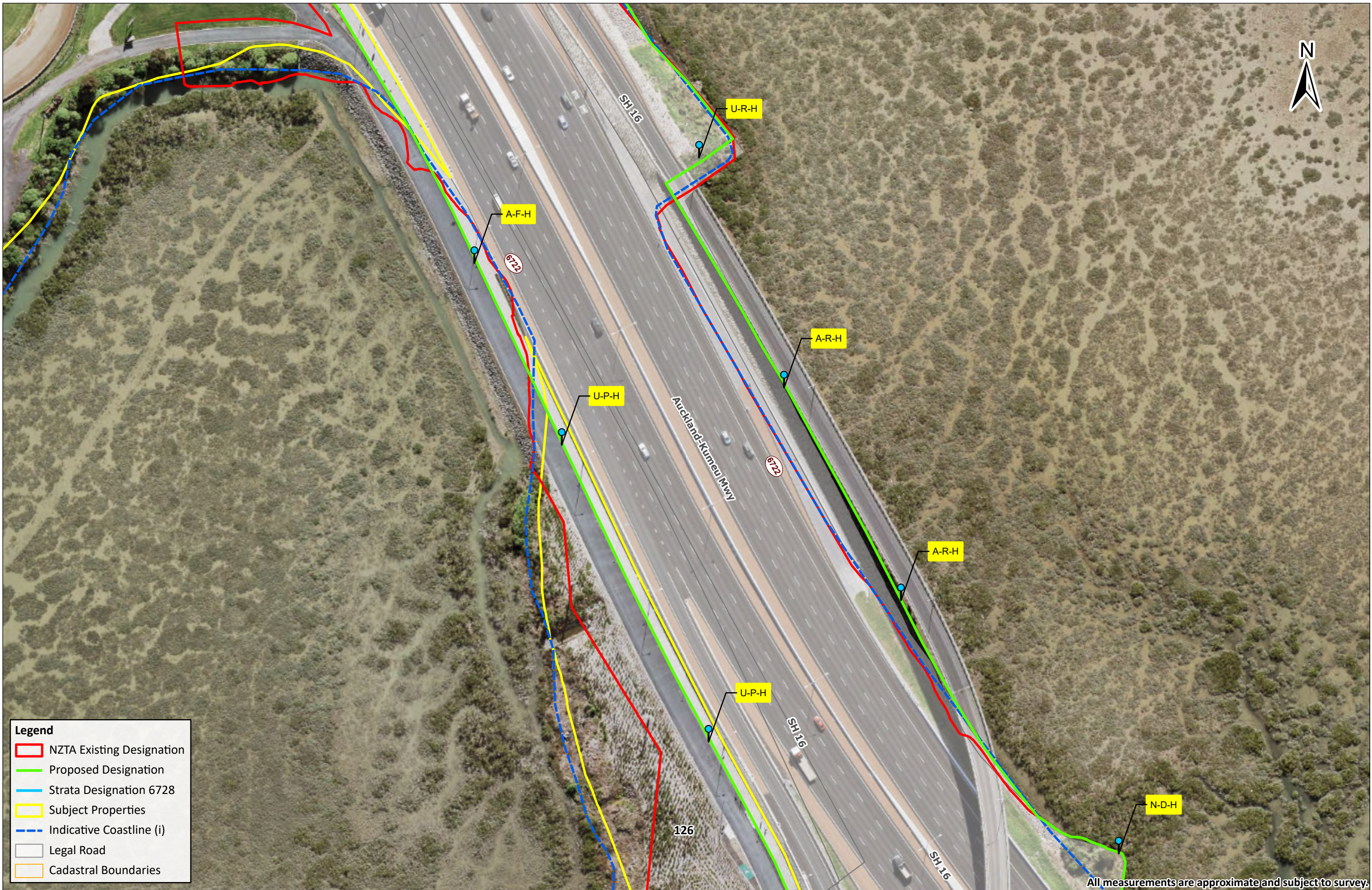

**Legend**

- ▬ NZTA Existing Designation
- ▬ Proposed Designation
- - - Strata Designation 6728
- Subject Properties
- - - Indicative Coastline (i)
- Legal Road
- Cadastral Boundaries

All measurements are approximate and subject to survey.



Imagery sourced from: LINZ Data Services  
 Property boundaries sourced from Land Information NZ. Crown Copyright reserved. Property boundaries accuracy: +/-1m in urban areas, +/-30m in rural areas.  
 Coordinate System: NZGD 2000 New Zealand Transverse Mercator  
 Datum: NZGD 2000 // This map was produced with ArcGIS Pro (Esri).

**Waterview Designation Rollback**

DATE 15/09/2022

SHEET 9 of 44

PREPARED BY JK Bellamkonda

TPG REF. 716589

A3 Scale 1:1,000





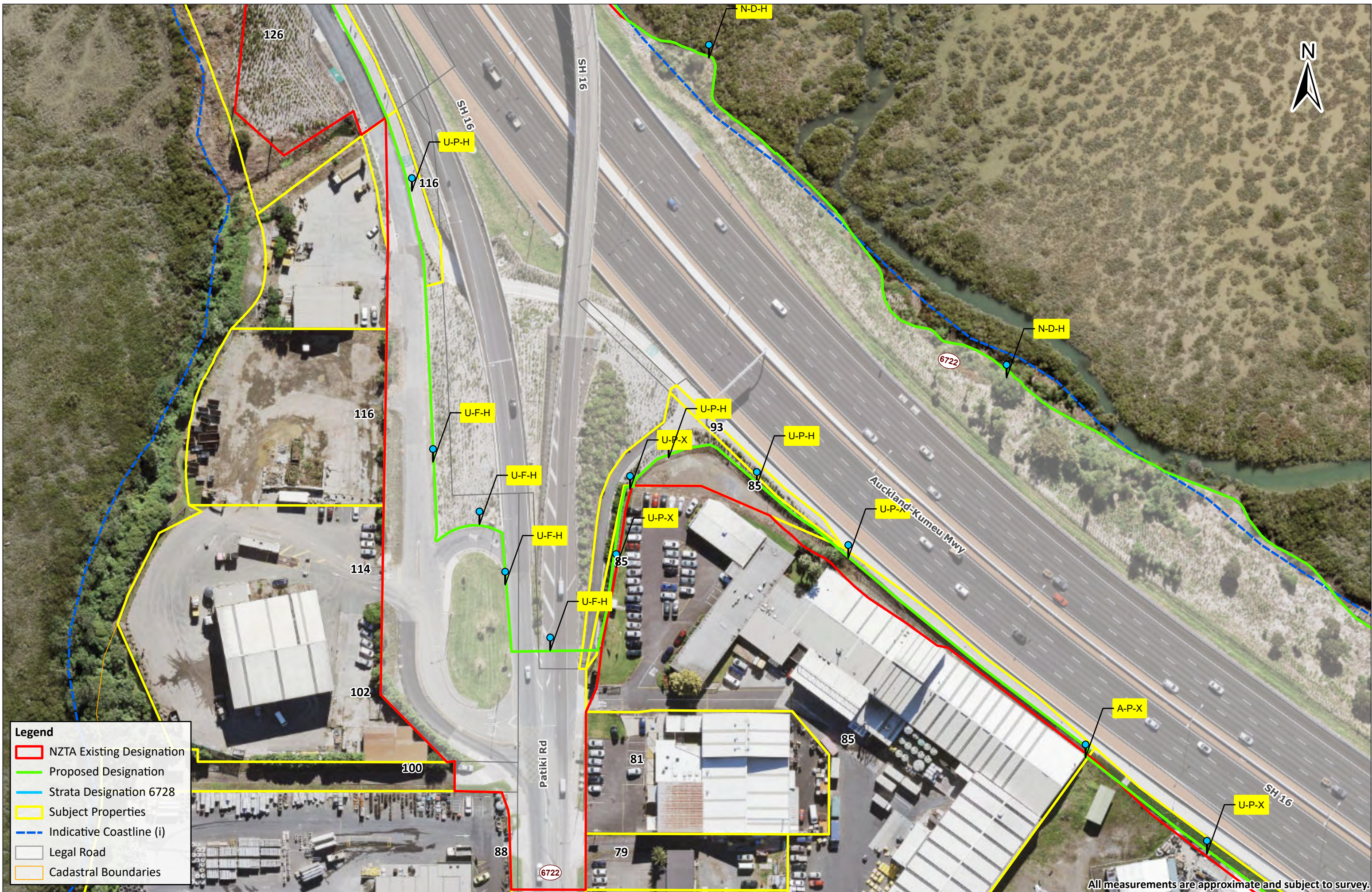

**Legend**

- NZTA Existing Designation
- Proposed Designation
- Strata Designation 6728
- Subject Properties
- - - Indicative Coastline (i)
- Legal Road
- Cadastral Boundaries

All measurements are approximate and subject to survey.

**Waterview Designation Rollback**

DATE	15/09/2022	SHEET	10 of 44	PREPARED BY	JK Bellamkonda	TPG REF.	716589
A3 Scale 1:1,000		0		30		Metres	



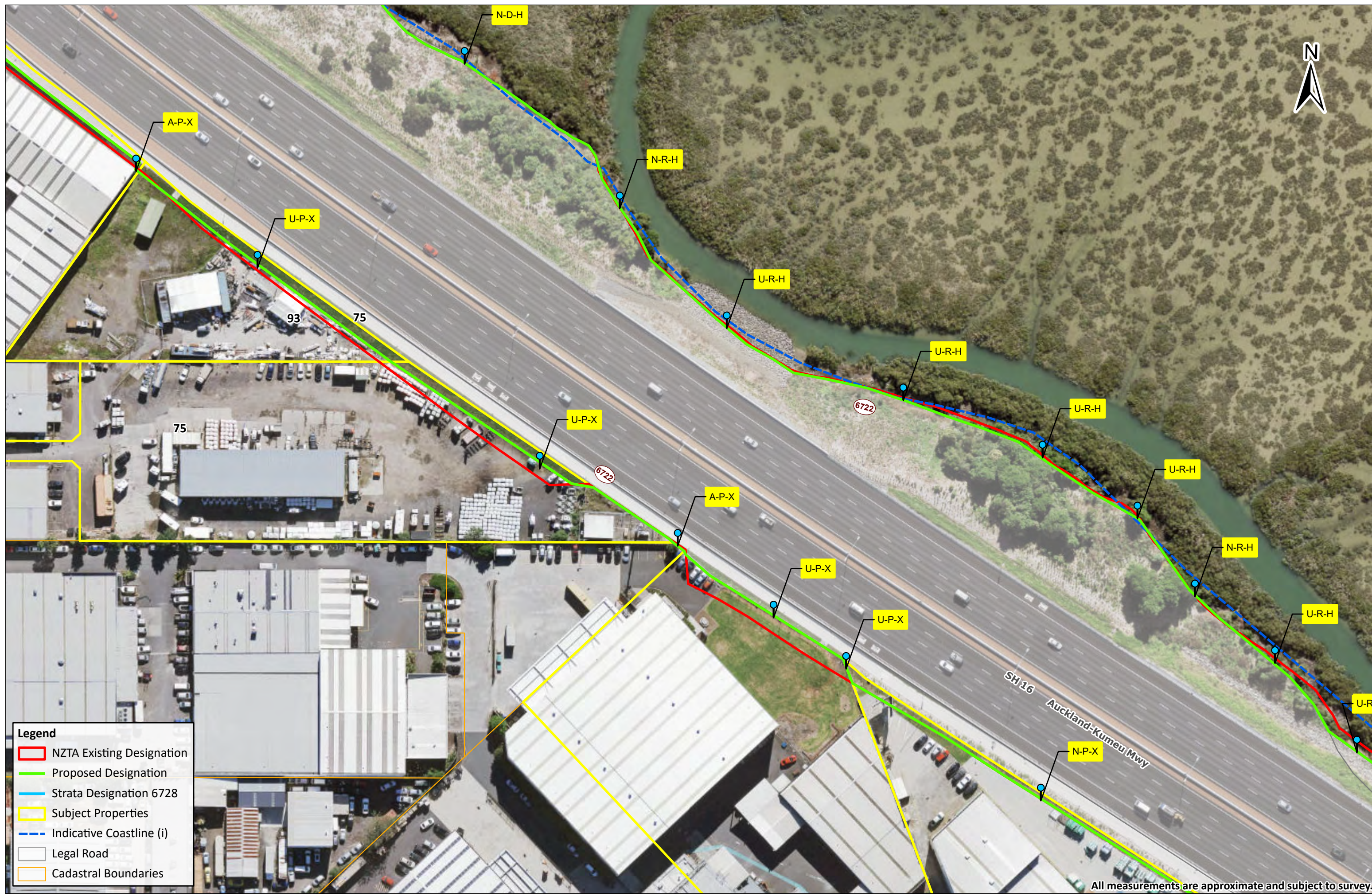

**Legend**

- ▬ NZTA Existing Designation
- ▬ Proposed Designation
- ▬ Strata Designation 6728
- Subject Properties
- - - Indicative Coastline (i)
- Legal Road
- Cadastral Boundaries

All measurements are approximate and subject to survey.

Imagery sourced from: LINZ Data Services  
 Property boundaries sourced from Land Information NZ. Crown Copyright reserved. Property boundaries accuracy: +/-1m in urban areas, +/-30m in rural areas.  
 Coordinate System: NZGD 2000 New Zealand Transverse Mercator  
 Datum: NZGD 2000 // This map was produced with ArcGIS Pro (Esri).

**Waterview Designation Rollback**

<small>DATE</small> 15/09/2022	<small>SHEET</small> 11 of 44
<small>A3 Scale 1:1,000</small>	

<small>PREPARED BY</small> JK Bellamkonda	<small>TPG REF.</small> 716589





All measurements are approximate and subject to survey.



Imagery sourced from: LINZ Data Services  
 Property boundaries sourced from Land Information NZ. Crown Copyright reserved. Property boundaries accuracy: +/-1m in urban areas, +/-30m in rural areas.  
 Coordinate System: NZGD 2000 New Zealand Transverse Mercator  
 Datum: NZGD 2000 // This map was produced with ArcGIS Pro (Esri).

**Waterview Designation Rollback**

DATE	15/09/2022	SHEET	12 of 44	PREPARED BY	JK Bellamkonda	TPG REF.	716589
A3 Scale 1:1,000		0		30		Metres	







**Legend**

- NZTA Existing Designation
- Proposed Designation
- - - Strata Designation 6728
- Subject Properties
- - - Indicative Coastline (i)
- Legal Road
- Cadastral Boundaries

All measurements are approximate and subject to survey.

 Imagery sourced from: **LINZ Data Services**  
 Property boundaries sourced from Land Information NZ. Crown Copyright reserved. Property boundaries accuracy: +/-1m in urban areas, +/-30m in rural areas.  
 Coordinate System: NZGD 2000 New Zealand Transverse Mercator  
 Datum: NZGD 2000 // This map was produced with ArcGIS Pro (Esri).

**Waterview Designation Rollback**

<small>DATE</small> 15/09/2022	<small>SHEET</small> 13 of 44
<small>A3 Scale 1:1,000</small>	

<small>PREPARED BY</small> JK Bellamkonda	<small>TPG REF.</small> 716589
	





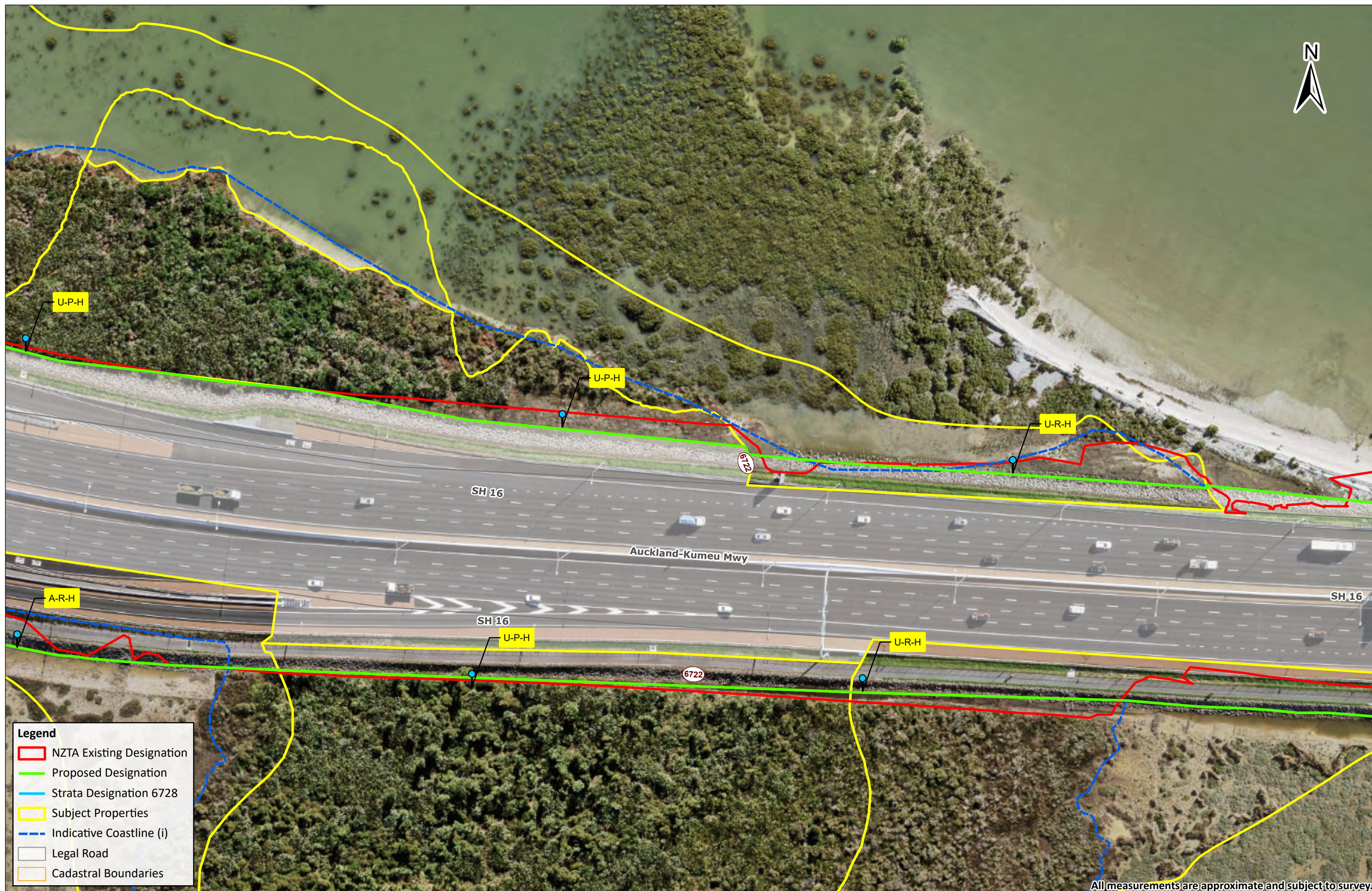

**Legend**

- NZTA Existing Designation
- Proposed Designation
- Strata Designation 6728
- Subject Properties
- Indicative Coastline (i)
- Legal Road
- Cadastral Boundaries

All measurements are approximate and subject to survey.



Imagery sourced from: **LINZ Data Services**  
 Property boundaries sourced from Land Information NZ. Crown Copyright reserved. Property boundaries accuracy: +/-1m in urban areas, +/-30m in rural areas.  
 Coordinate System: NZGD 2000 New Zealand Transverse Mercator  
 Datum: NZGD 2000 // This map was produced with ArcGIS Pro (Esri).

**Waterview Designation Rollback**

DATE	SHEET
15/09/2022	14 of 44
A3 Scale 1:1,000	

PREPARED BY	TPG REF.
JK Bellamkonda	716589
	





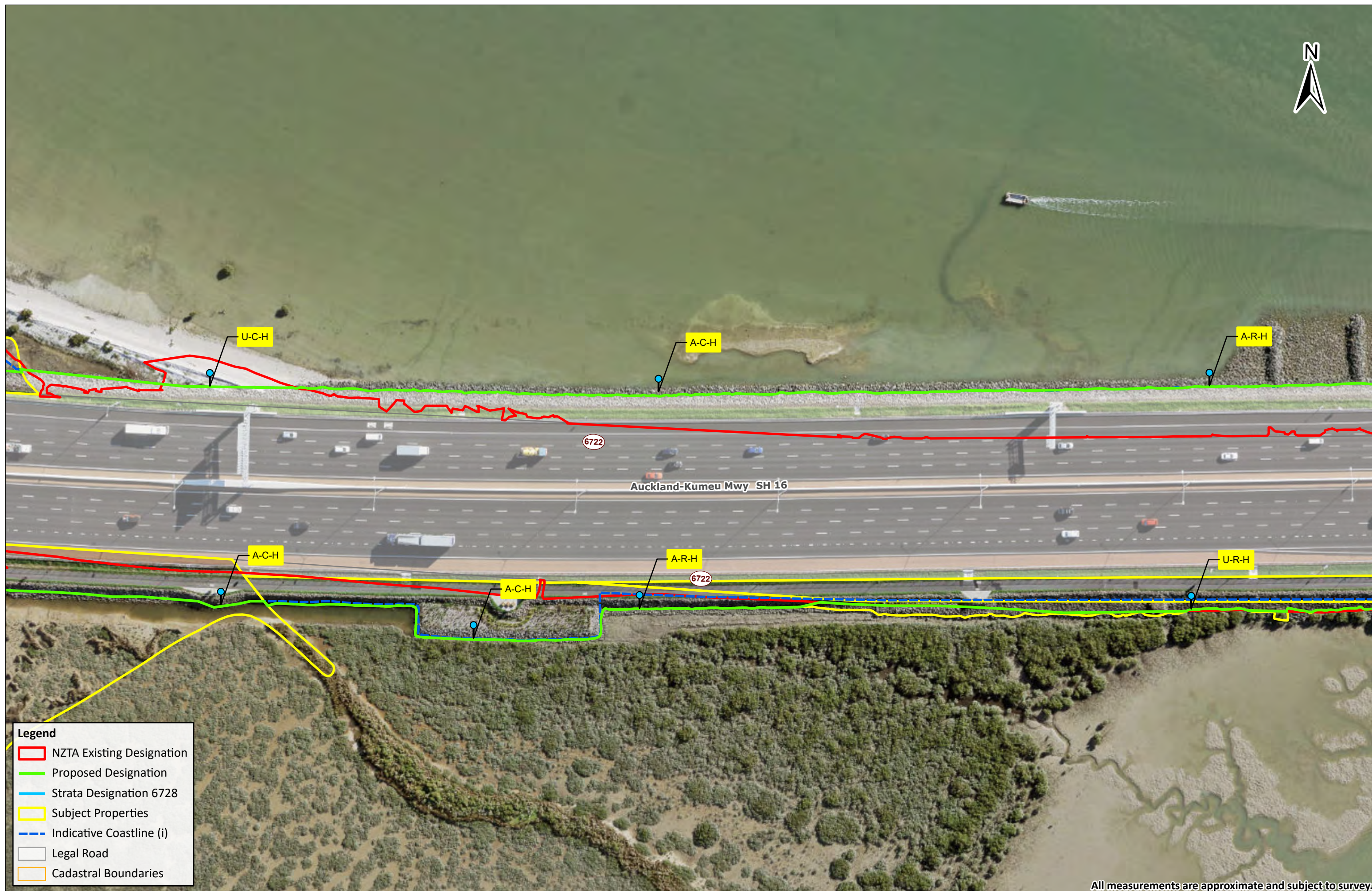

**Legend**

- NZTA Existing Designation
- Proposed Designation
- Strata Designation 6728
- Subject Properties
- Indicative Coastline (i)
- Legal Road
- Cadastral Boundaries

All measurements are approximate and subject to survey.



Imagery sourced from: **LINZ Data Services**  
 Property boundaries sourced from Land Information NZ. Crown Copyright reserved. Property boundaries accuracy: +/-1m in urban areas, +/-30m in rural areas.  
 Coordinate System: NZGD 2000 New Zealand Transverse Mercator  
 Datum: NZGD 2000 // This map was produced with ArcGIS Pro (Esri).

**Waterview Designation Rollback**

DATE	SHEET
15/09/2022	15 of 44
A3 Scale 1:1,000	

PREPARED BY	TPG REF.
JK Bellamkonda	716589
0 <span style="font-size: small;">—————</span> 30 Metres	







**Legend**

- NZTA Existing Designation
- Proposed Designation
- Strata Designation 6728
- Subject Properties
- Indicative Coastline (i)
- Legal Road
- Cadastral Boundaries

All measurements are approximate and subject to survey.

 Imagery sourced from: **LINZ Data Services**  
 Property boundaries sourced from Land Information NZ. Crown Copyright reserved. Property boundaries accuracy: +/-1m in urban areas, +/-30m in rural areas.  
 Coordinate System: NZGD 2000 New Zealand Transverse Mercator  
 Datum: NZGD 2000 // This map was produced with ArcGIS Pro (Esri).

**Waterview Designation Rollback**

DATE	SHEET
15/09/2022	16 of 44
A3 Scale 1:1,000	

PREPARED BY	TPG REF.
JK Bellamkonda	716589
	

 **WAKA KOTAHI**  
 NZ TRANSPORT AGENCY



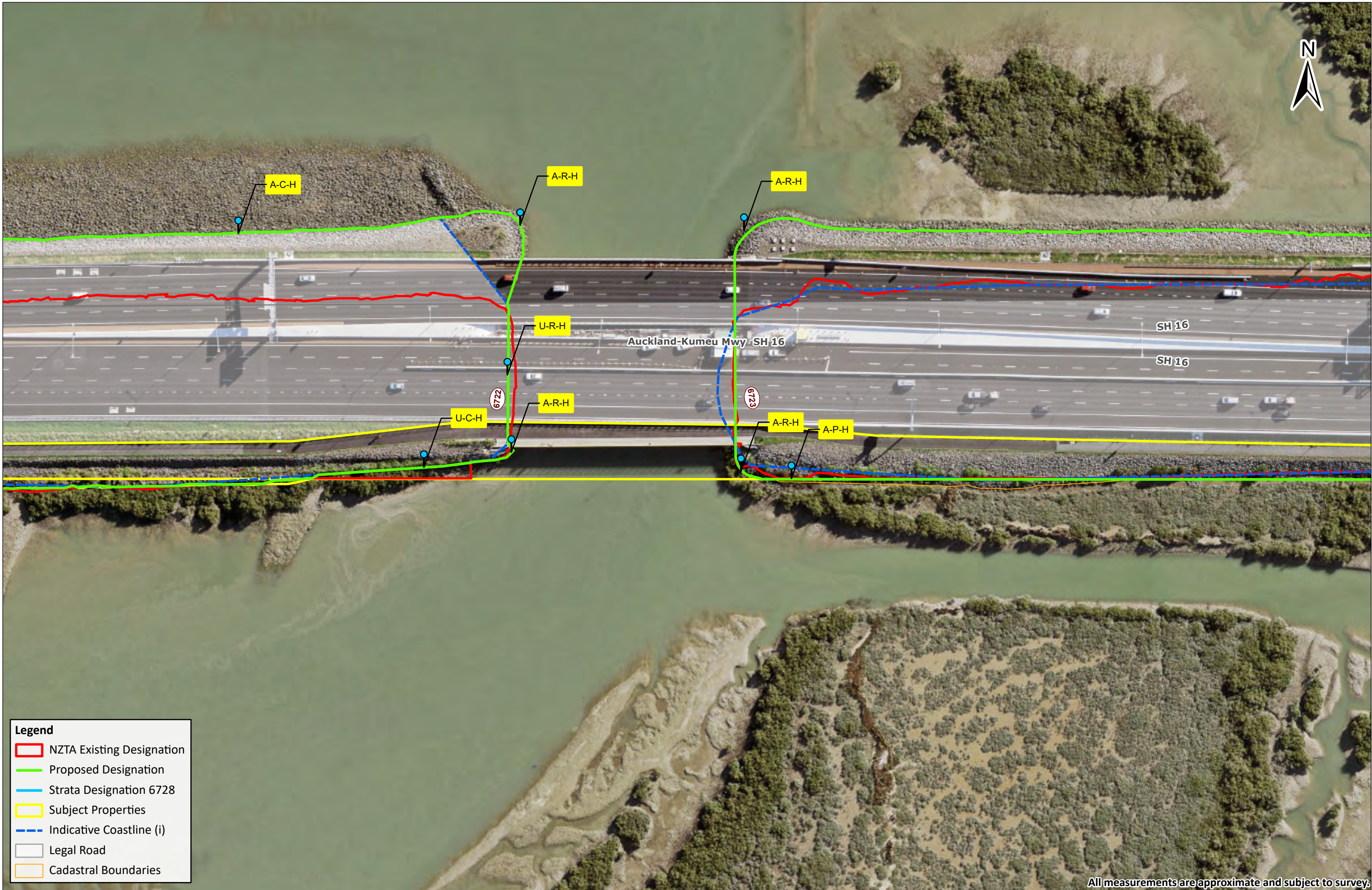

**Legend**

- ▭ NZTA Existing Designation
- ▭ Proposed Designation
- ▭ Strata Designation 6728
- ▭ Subject Properties
- - - Indicative Coastline (i)
- Legal Road
- Cadastral Boundaries

All measurements are approximate and subject to survey.



Imagery sourced from: **LINZ Data Services**  
 Property boundaries sourced from Land Information NZ. Crown Copyright reserved. Property boundaries accuracy: +/-1m in urban areas, +/-30m in rural areas.  
 Coordinate System: NZGD 2000 New Zealand Transverse Mercator  
 Datum: NZGD 2000 // This map was produced with ArcGIS Pro (Esri).

**Waterview Designation Rollback**

DATE	15/09/2022	SHEET	17 of 44	PREPARED BY	JK Bellamkonda	TPG REF.	716589
A3 Scale 1:1,000				0 <span style="display: inline-block; width: 100px; border-bottom: 1px solid black;"></span> 30 Metres			





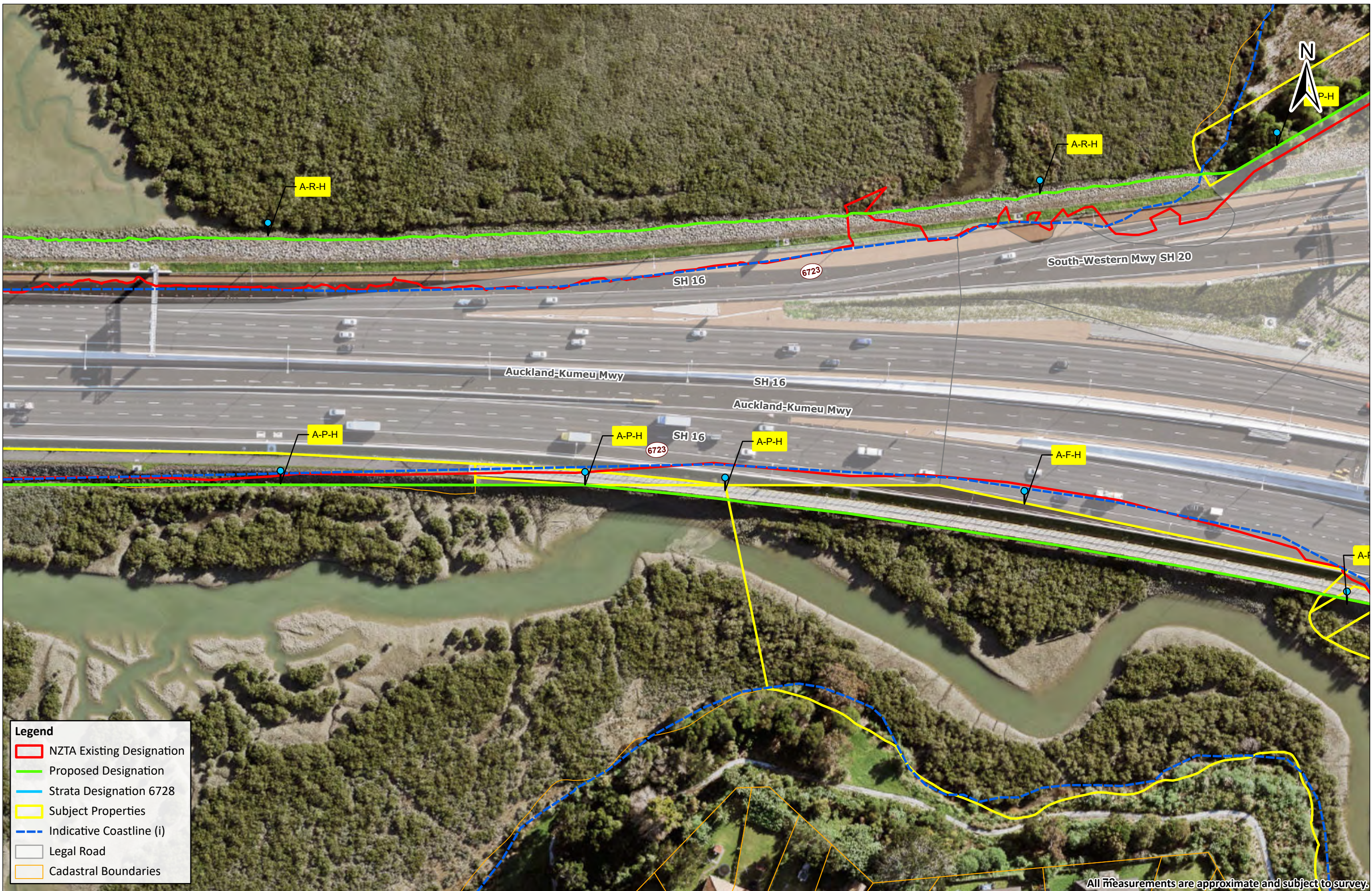

**Legend**

- NZTA Existing Designation
- Proposed Designation
- Strata Designation 6728
- Subject Properties
- Indicative Coastline (i)
- Legal Road
- Cadastral Boundaries

Imagery sourced from: LINZ Data Services  
 Property boundaries sourced from Land Information NZ. Crown Copyright reserved. Property boundaries accuracy: +/-1m in urban areas, +/-30m in rural areas.  
 Coordinate System: NZGD 2000 New Zealand Transverse Mercator  
 Datum: NZGD 2000 // This map was produced with ArcGIS Pro (Esri).

**Waterview Designation Rollback**

DATE	15/09/2022	SHEET	18 of 44	PREPARED BY	JK Bellamkonda	TPG REF.	716589
A3 Scale 1:1,000							





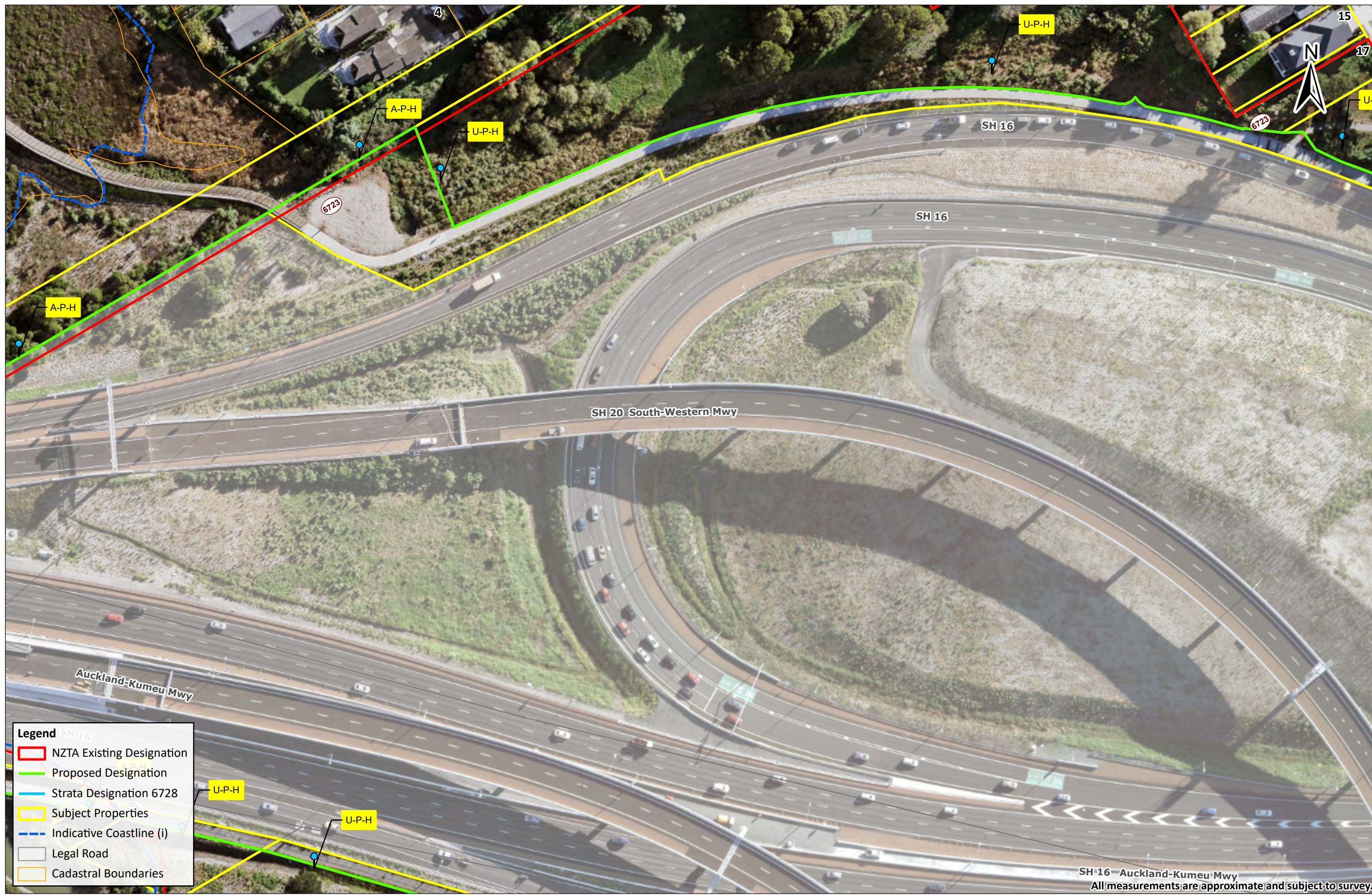

**Legend**

- NZTA Existing Designation
- Proposed Designation
- Strata Designation 6728
- Subject Properties
- Indicative Coastline (i)
- Legal Road
- Cadastral Boundaries

Imagery sourced from: **LINZ Data Services**  
 Property boundaries sourced from Land Information NZ. Crown Copyright reserved. Property boundaries accuracy: +/-1m in urban areas, +/-30m in rural areas.  
 Coordinate System: NZGD 2000 New Zealand Transverse Mercator  
 Datum: NZGD 2000 // This map was produced with ArcGIS Pro (Esri).

**Waterview Designation Rollback**

DATE	SHEET
15/09/2022	19 of 44
A3 Scale 1:1,000	

PREPARED BY	TPG REF.
JK Bellamkonda	716589





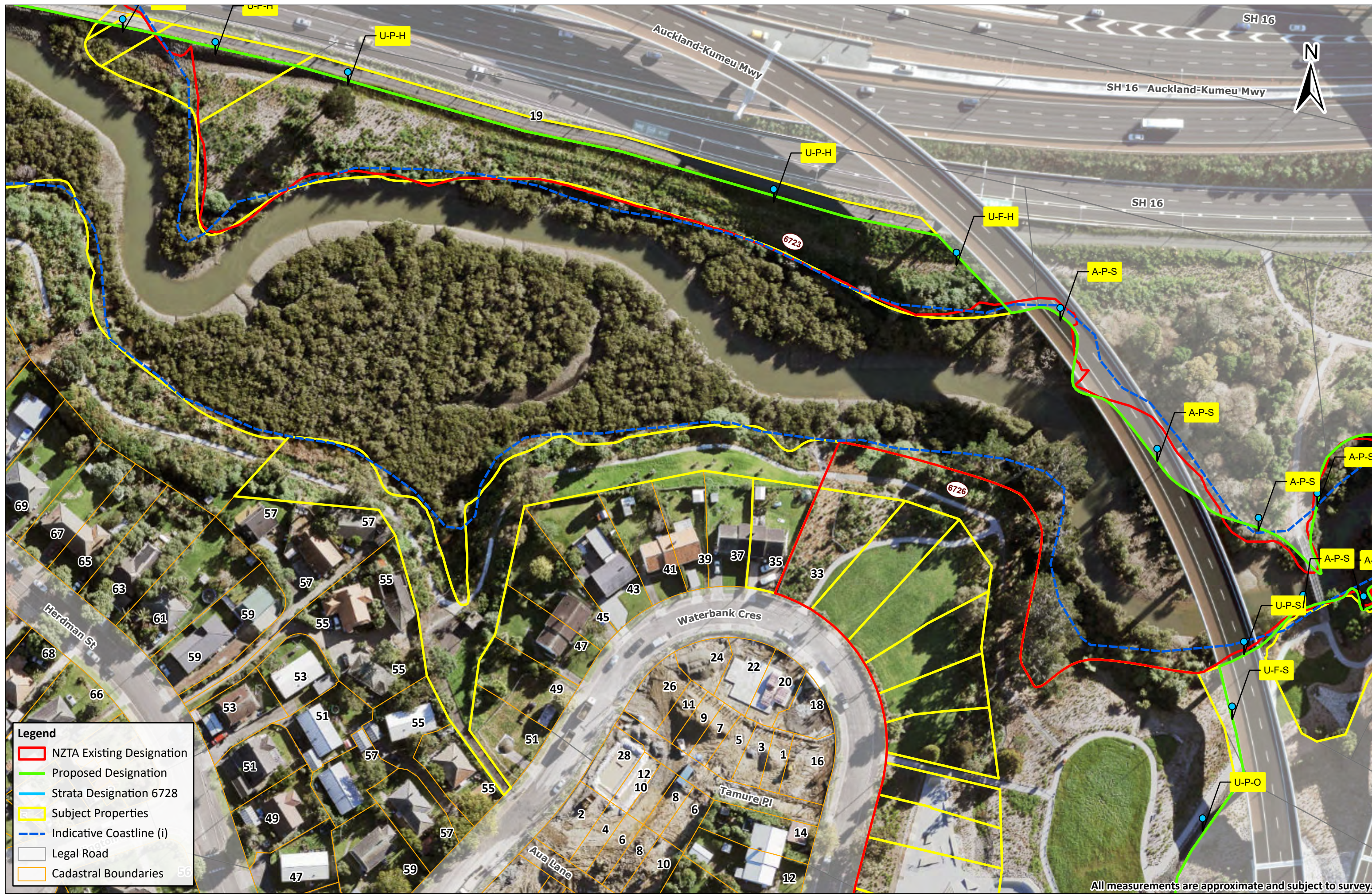

**Legend**

- NZTA Existing Designation
- Proposed Designation
- Strata Designation 6728
- Subject Properties
- Indicative Coastline (i)
- Legal Road
- Cadastral Boundaries

All measurements are approximate and subject to survey.



Imagery sourced from: LINZ Data Services  
 Property boundaries sourced from Land Information NZ. Crown Copyright reserved. Property boundaries accuracy: +/-1m in urban areas, +/-30m in rural areas.  
 Coordinate System: NZGD 2000 New Zealand Transverse Mercator  
 Datum: NZGD 2000 // This map was produced with ArcGIS Pro (Esri).

**Waterview Designation Rollback**

DATE 15/09/2022	SHEET 20 of 44	PREPARED BY JK Bellamkonda	TPG REF. 716589
A3 Scale 1:1,000		<div style="display: flex; align-items: center; justify-content: center;"> <div style="border-bottom: 1px solid black; width: 50px; height: 2px;"></div> <span style="margin: 0 5px;">0</span> <div style="border-bottom: 1px solid black; width: 50px; height: 2px;"></div> <span style="margin: 0 5px;">30</span> <span style="font-size: small;">Metres</span> </div>	







**Legend**

- NZTA Existing Designation
- Proposed Designation
- Strata Designation 6728
- Subject Properties
- Indicative Coastline (i)
- Legal Road
- Cadastral Boundaries

All measurements are approximate and subject to survey.



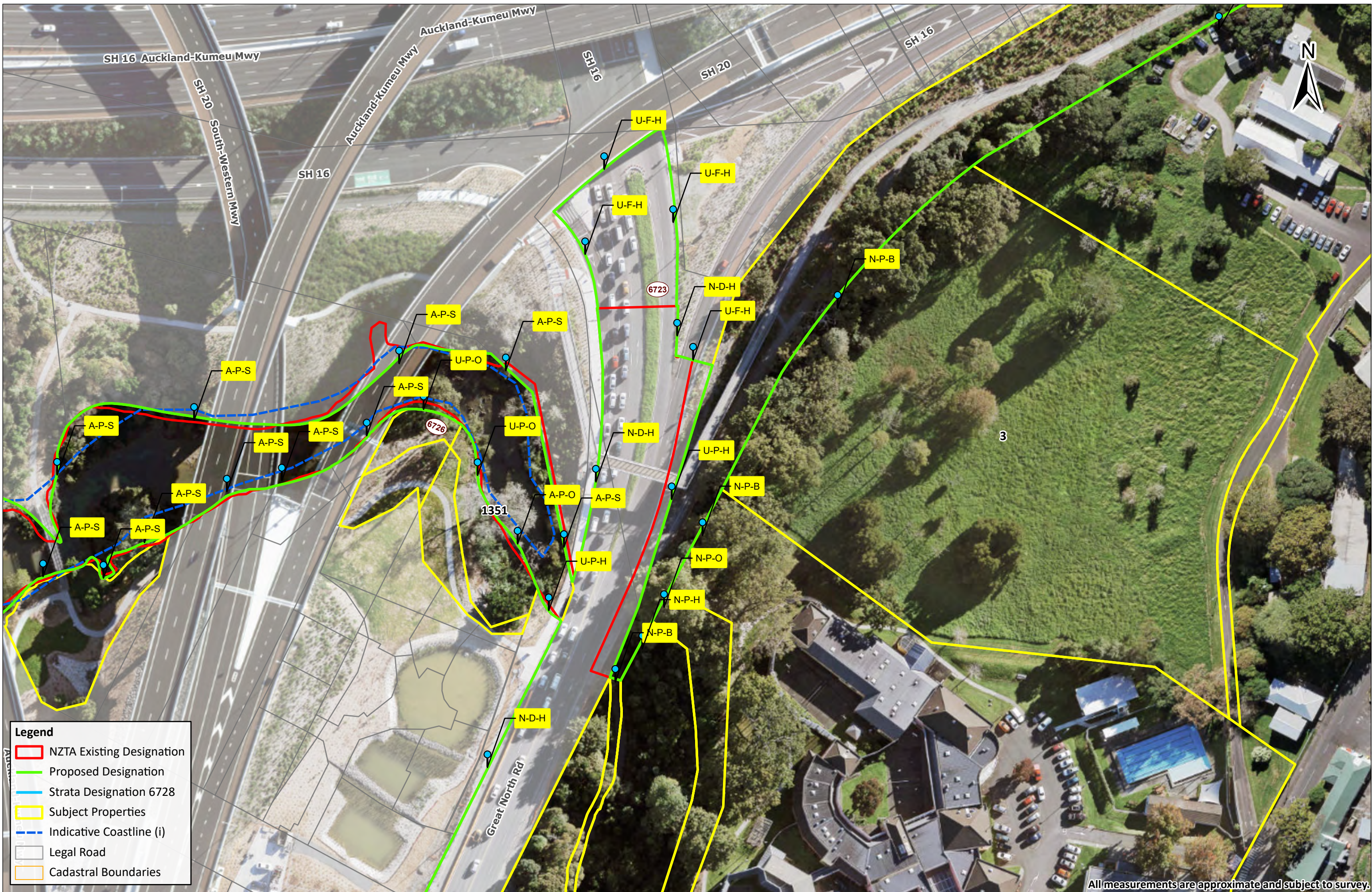

**Legend**

- NZTA Existing Designation
- Proposed Designation
- Strata Designation 6728
- Subject Properties
- - - Indicative Coastline (i)
- Legal Road
- Cadastral Boundaries

All measurements are approximate and subject to survey.