



All measurements are approximate and subject to survey.



Imagery sourced from: LINZ Data Services
 Property boundaries sourced from Land Information NZ. Crown Copyright reserved. Property boundaries accuracy: +/-1m in urban areas, +/-30m in rural areas.
 Coordinate System: NZGD 2000 New Zealand Transverse Mercator
 Datum: NZGD 2000 // This map was produced with ArcGIS Pro (Esri).

Waterview Designation Rollback

DATE
15/09/2022

SHEET
23 of 44

PREPARED BY
JK Bellamkonda

TPG REF.
716589

A3 Scale 1:1,000





Legend

- NZTA Existing Designation
- Proposed Designation
- Strata Designation 6728
- Subject Properties
- Indicative Coastline (i)
- Legal Road
- Cadastral Boundaries

All measurements are approximate and subject to survey.



Imagery sourced from: LINZ Data Services
 Property boundaries sourced from Land Information NZ. Crown Copyright reserved. Property boundaries accuracy: +/-1m in urban areas, +/-30m in rural areas.
 Coordinate System: NZGD 2000 New Zealand Transverse Mercator
 Datum: NZGD 2000 // This map was produced with ArcGIS Pro (Esri).

Waterview Designation Rollback

DATE	15/09/2022	SHEET	24 of 44	PREPARED BY	JK Bellamkonda	TPG REF.	716589
A3 Scale 1:1,000				0		30 Metres	





Legend

- NZTA Existing Designation
- Proposed Designation
- Strata Designation 6728
- Subject Properties
- Indicative Coastline (i)
- Legal Road
- Cadastral Boundaries

All measurements are approximate and subject to survey.



Imagery sourced from: LINZ Data Services
 Property boundaries sourced from Land Information NZ. Crown Copyright reserved. Property boundaries accuracy: +/-1m in urban areas, +/-30m in rural areas.
 Coordinate System: NZGD 2000 New Zealand Transverse Mercator
 Datum: NZGD 2000 // This map was produced with ArcGIS Pro (Esri).

Waterview Designation Rollback

DATE	15/09/2022	SHEET	25 of 44	PREPARED BY	JK Bellamkonda	TPG REF.	716589
A3 Scale 1:1,000				0 ————— 30 Metres			



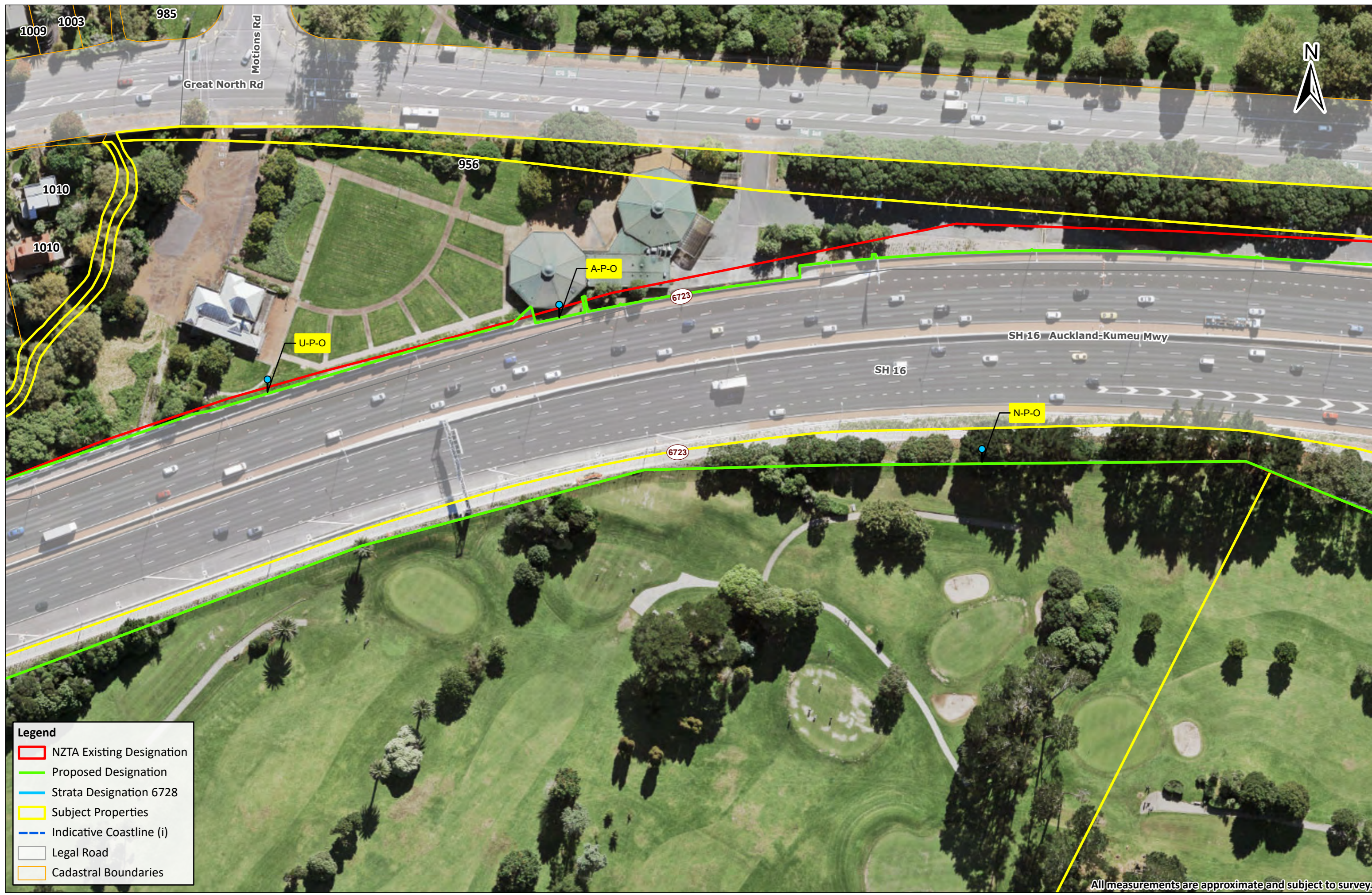

Legend

- NZTA Existing Designation
- Proposed Designation
- Strata Designation 6728
- Subject Properties
- Indicative Coastline (i)
- Legal Road
- Cadastral Boundaries

All measurements are approximate and subject to survey.

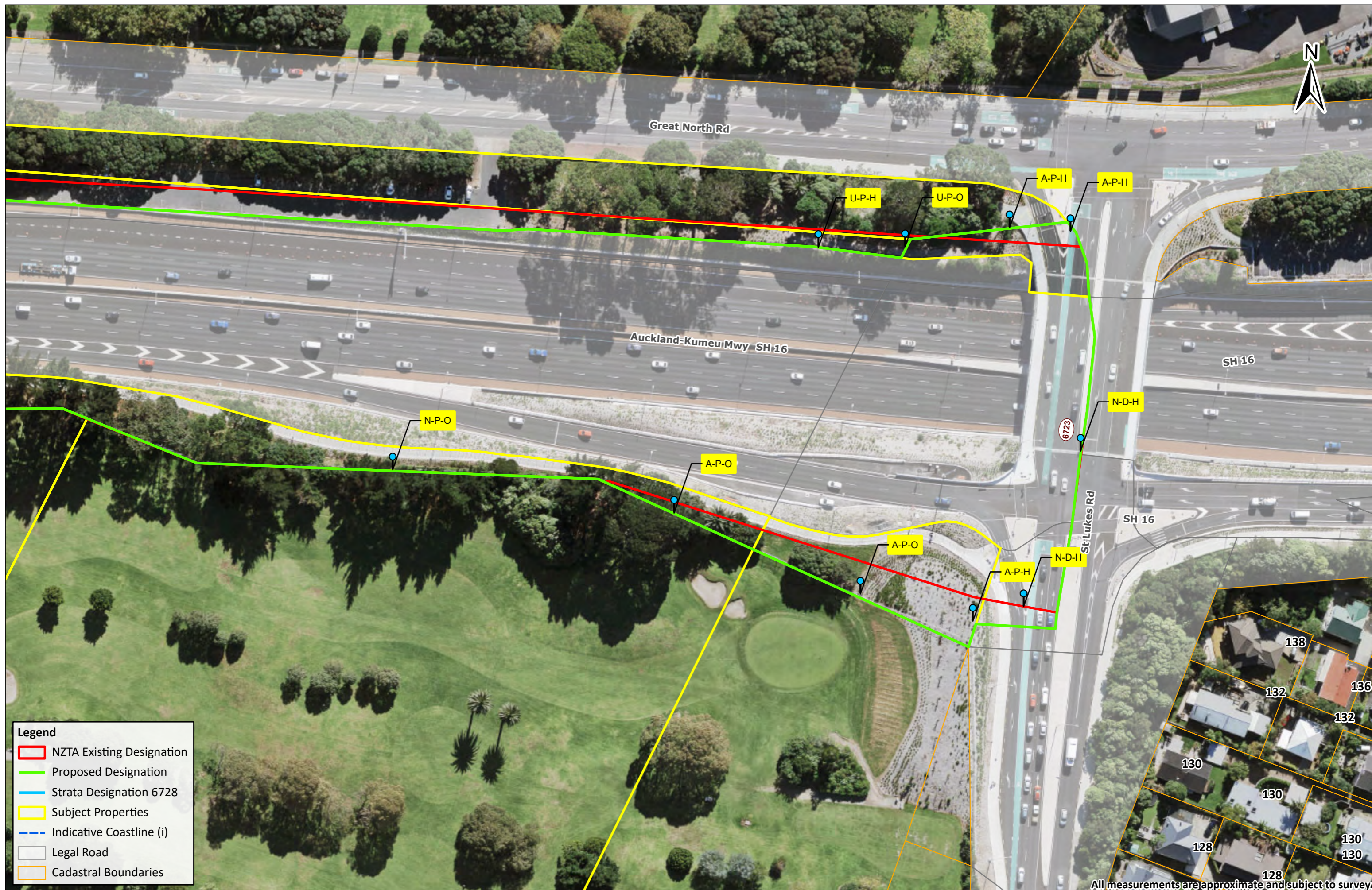

Legend

- NZTA Existing Designation
- Proposed Designation
- Strata Designation 6728
- Subject Properties
- Indicative Coastline (i)
- Legal Road
- Cadastral Boundaries

All measurements are approximate and subject to survey.

 Imagery sourced from: LINZ Data Services
 Property boundaries sourced from Land Information NZ. Crown Copyright reserved. Property boundaries accuracy: +/-1m in urban areas, +/-30m in rural areas.
 Coordinate System: NZGD 2000 New Zealand Transverse Mercator
 Datum: NZGD 2000 // This map was produced with ArcGIS Pro (Esri).

Waterview Designation Rollback

DATE	15/09/2022	SHEET	27 of 44
PREPARED BY		TPG REF.	
JK Bellamkonda		716589	
A3 Scale 1:1,000			



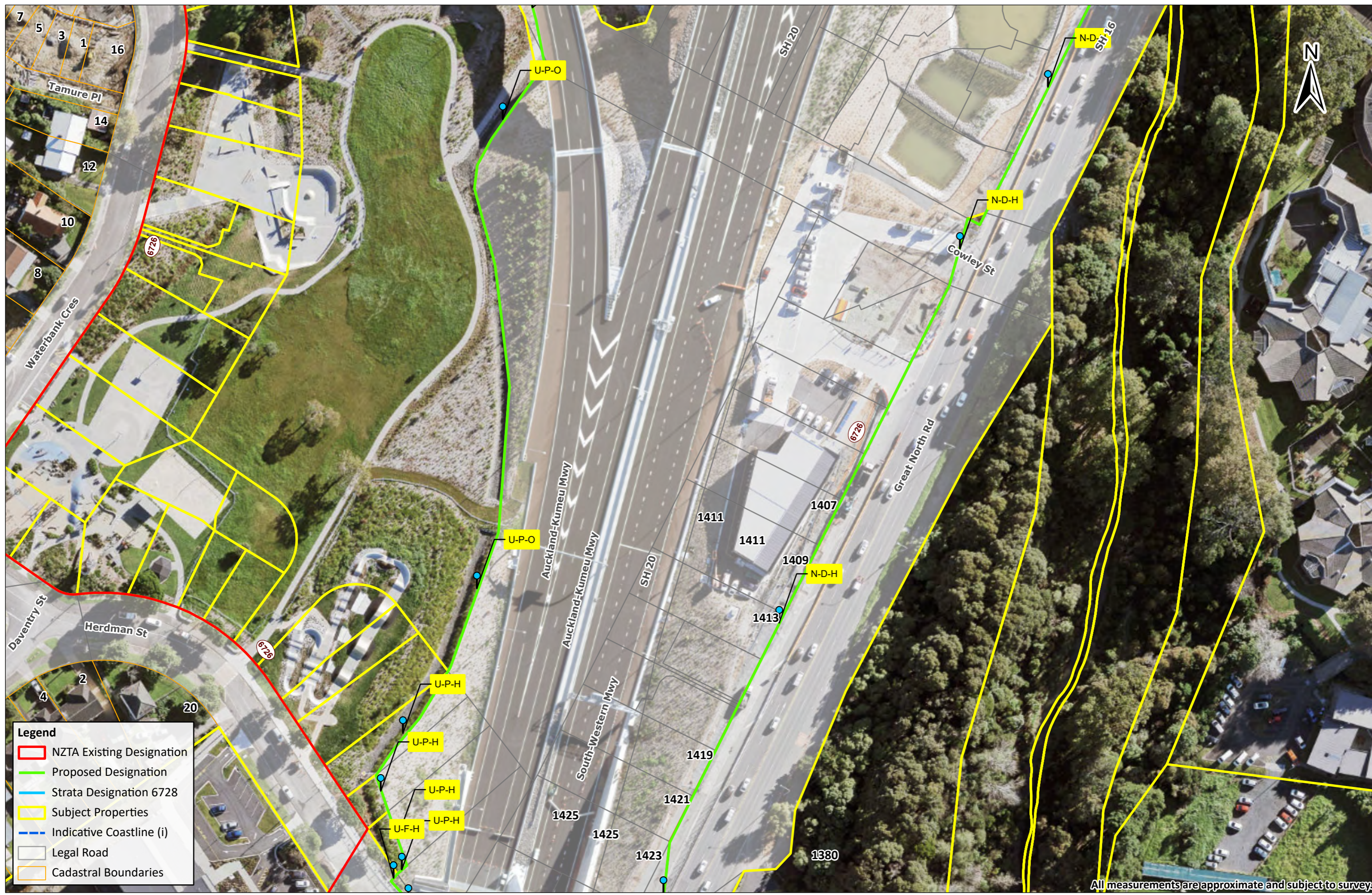

Legend

- NZTA Existing Designation
- Proposed Designation
- Strata Designation 6728
- Subject Properties
- Indicative Coastline (i)
- Legal Road
- Cadastral Boundaries

All measurements are approximate and subject to survey.



Imagery sourced from: LINZ Data Services
 Property boundaries sourced from Land Information NZ. Crown Copyright reserved. Property boundaries accuracy: +/-1m in urban areas, +/-30m in rural areas.
 Coordinate System: NZGD 2000 New Zealand Transverse Mercator
 Datum: NZGD 2000 // This map was produced with ArcGIS Pro (Esri).

Waterview Designation Rollback

DATE	15/09/2022	SHEET	28 of 44	PREPARED BY	JK Bellamkonda	TPG REF.	716589
A3 Scale 1:1,000				0		30 Metres	



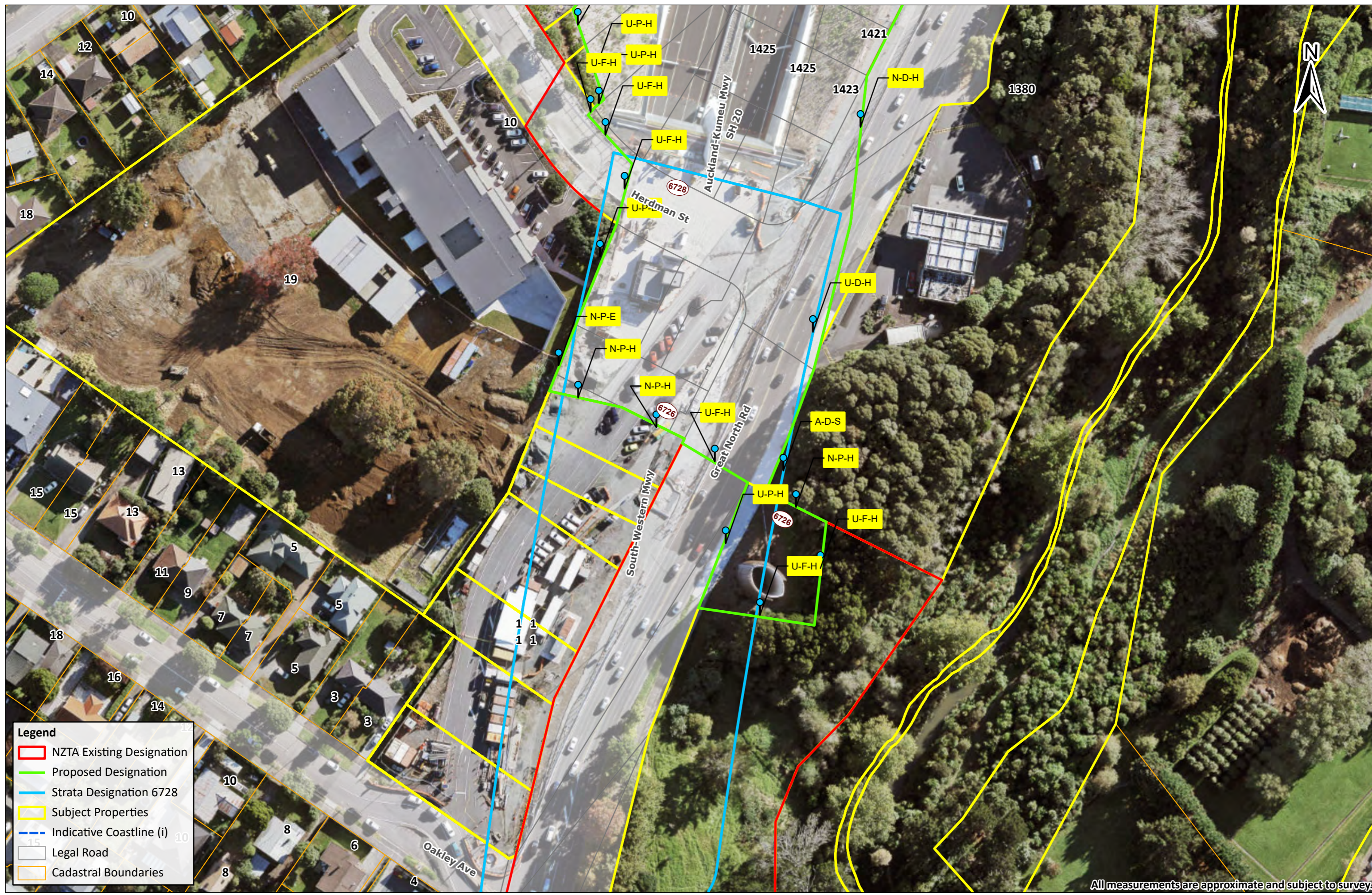

Legend

- NZTA Existing Designation
- Proposed Designation
- Strata Designation 6728
- Subject Properties
- - - Indicative Coastline (i)
- Legal Road
- Cadastral Boundaries

All measurements are approximate and subject to survey.

Imagery sourced from: LINZ Data Services
 Property boundaries sourced from Land Information NZ. Crown Copyright reserved. Property boundaries accuracy: +/-1m in urban areas, +/-30m in rural areas.
 Coordinate System: NZGD 2000 New Zealand Transverse Mercator
 Datum: NZGD 2000 // This map was produced with ArcGIS Pro (Esri).

Waterview Designation Rollback

DATE	15/09/2022	SHEET	29 of 44
PREPARED BY	JK Bellamkonda	TPG REF.	716589
A3 Scale 1:1,000			

WAKA KOTAHI
NZ TRANSPORT AGENCY



Legend

- NZTA Existing Designation
- Proposed Designation
- Strata Designation 6728
- Subject Properties
- Indicative Coastline (i)
- Legal Road
- Cadastral Boundaries

All measurements are approximate and subject to survey.



Imagery sourced from: LINZ Data Services
 Property boundaries sourced from Land Information NZ. Crown Copyright reserved. Property boundaries accuracy: +/-1m in urban areas, +/-30m in rural areas.
 Coordinate System: NZGD 2000 New Zealand Transverse Mercator
 Datum: NZGD 2000 // This map was produced with ArcGIS Pro (Esri).

Waterview Designation Rollback

DATE	15/09/2022	SHEET	30 of 44	PREPARED BY	JK Bellamkonda	TPG REF.	716589
A3 Scale 1:1,000				0		30 Metres	





Legend

- NZTA Existing Designation
- Proposed Designation
- Strata Designation 6728
- Subject Properties
- - - Indicative Coastline (i)
- Legal Road
- Cadastral Boundaries

All measurements are approximate and subject to survey.



Imagery sourced from: LINZ Data Services
 Property boundaries sourced from Land Information NZ. Crown Copyright reserved. Property boundaries accuracy: +/-1m in urban areas, +/-30m in rural areas.
 Coordinate System: NZGD 2000 New Zealand Transverse Mercator
 Datum: NZGD 2000 // This map was produced with ArcGIS Pro (Esri).

Waterview Designation Rollback

DATE	15/09/2022	SHEET	31 of 44	PREPARED BY	JK Bellamkonda	TPG REF.	716589
A3 Scale 1:1,000				0 ————— 30 Metres			





Legend

- ▭ NZTA Existing Designation
- ▭ Proposed Designation
- ▭ Strata Designation 6728
- ▭ Subject Properties
- - - Indicative Coastline (i)
- ▭ Legal Road
- ▭ Cadastral Boundaries

All measurements are approximate and subject to survey.



Imagery sourced from: LINZ Data Services
 Property boundaries sourced from Land Information NZ. Crown Copyright reserved. Property boundaries accuracy: +/-1m in urban areas, +/-30m in rural areas.
 Coordinate System: NZGD 2000 New Zealand Transverse Mercator
 Datum: NZGD 2000 // This map was produced with ArcGIS Pro (Esri).

Waterview Designation Rollback

DATE	15/09/2022	SHEET	32 of 44	PREPARED BY	JK Bellamkonda	TPG REF.	716589
A3 Scale 1:1,000				0		30 Metres	





Legend

- ▭ NZTA Existing Designation
- ▭ Proposed Designation
- ▭ Strata Designation 6728
- ▭ Subject Properties
- ▭ Indicative Coastline (i)
- Legal Road
- Cadastral Boundaries

All measurements are approximate and subject to survey.



Imagery sourced from: **LINZ Data Services**
 Property boundaries sourced from Land Information NZ. Crown Copyright reserved. Property boundaries accuracy: +/-1m in urban areas, +/-30m in rural areas.
 Coordinate System: NZGD 2000 New Zealand Transverse Mercator
 Datum: NZGD 2000 // This map was produced with ArcGIS Pro (Esri).

Waterview Designation Rollback

DATE
15/09/2022

SHEET
33 of 44

PREPARED BY
JK Bellamkonda

TPG REF.
716589

A3 Scale 1:1,000

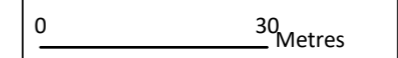

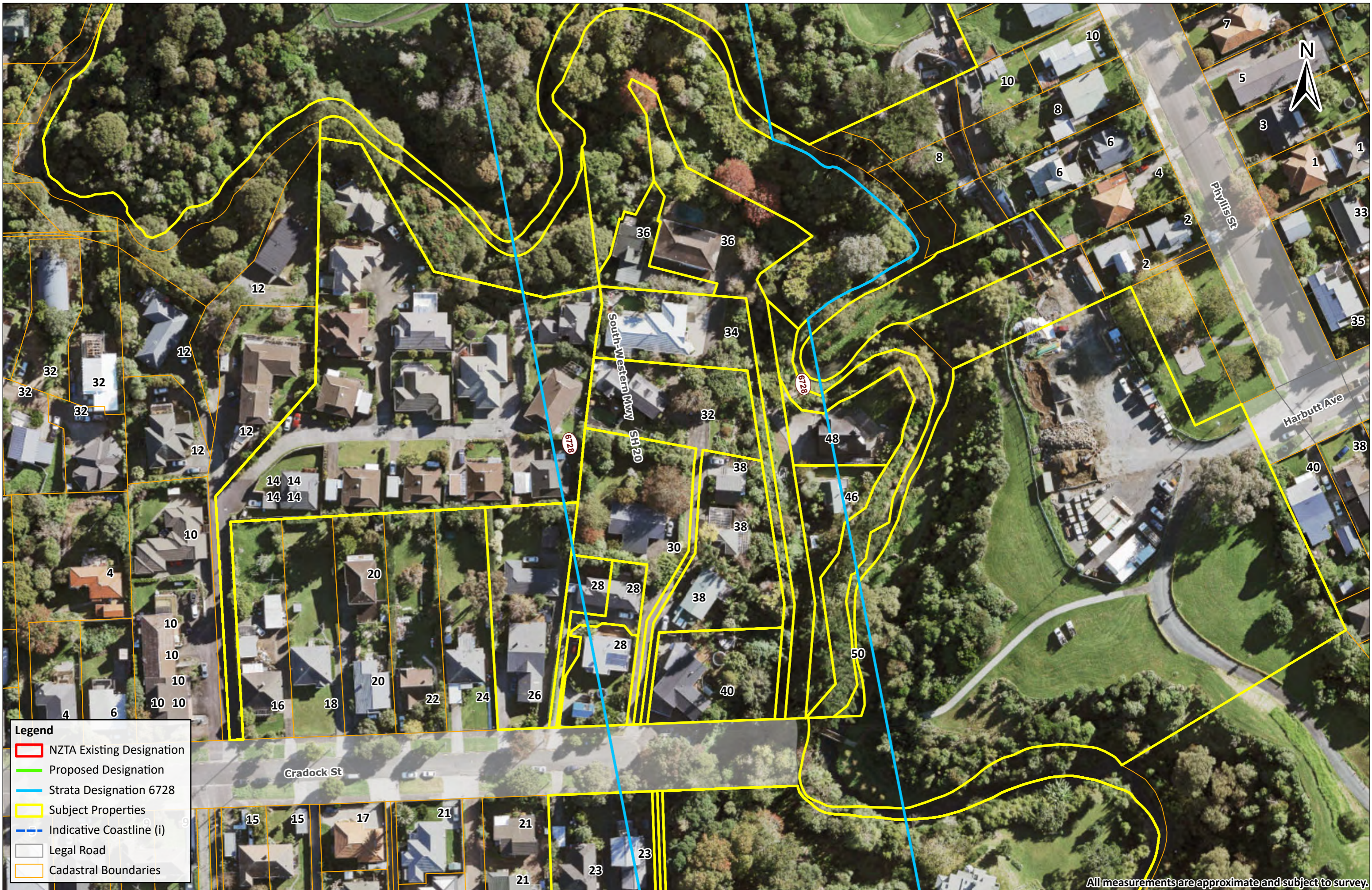

Legend

- ▭ NZTA Existing Designation
- ▭ Proposed Designation
- ▭ Strata Designation 6728
- ▭ Subject Properties
- ▭ Indicative Coastline (i)
- ▭ Legal Road
- ▭ Cadastral Boundaries

All measurements are approximate and subject to survey.



Imagery sourced from: LINZ Data Services
 Property boundaries sourced from Land Information NZ. Crown Copyright reserved. Property boundaries accuracy: +/-1m in urban areas, +/-30m in rural areas.
 Coordinate System: NZGD 2000 New Zealand Transverse Mercator
 Datum: NZGD 2000 // This map was produced with ArcGIS Pro (Esri).

Waterview Designation Rollback

DATE
15/09/2022

SHEET
34 of 44

PREPARED BY
JK Bellamkonda

TPG REF.
716589

A3 Scale 1:1,000

0 30 Metres



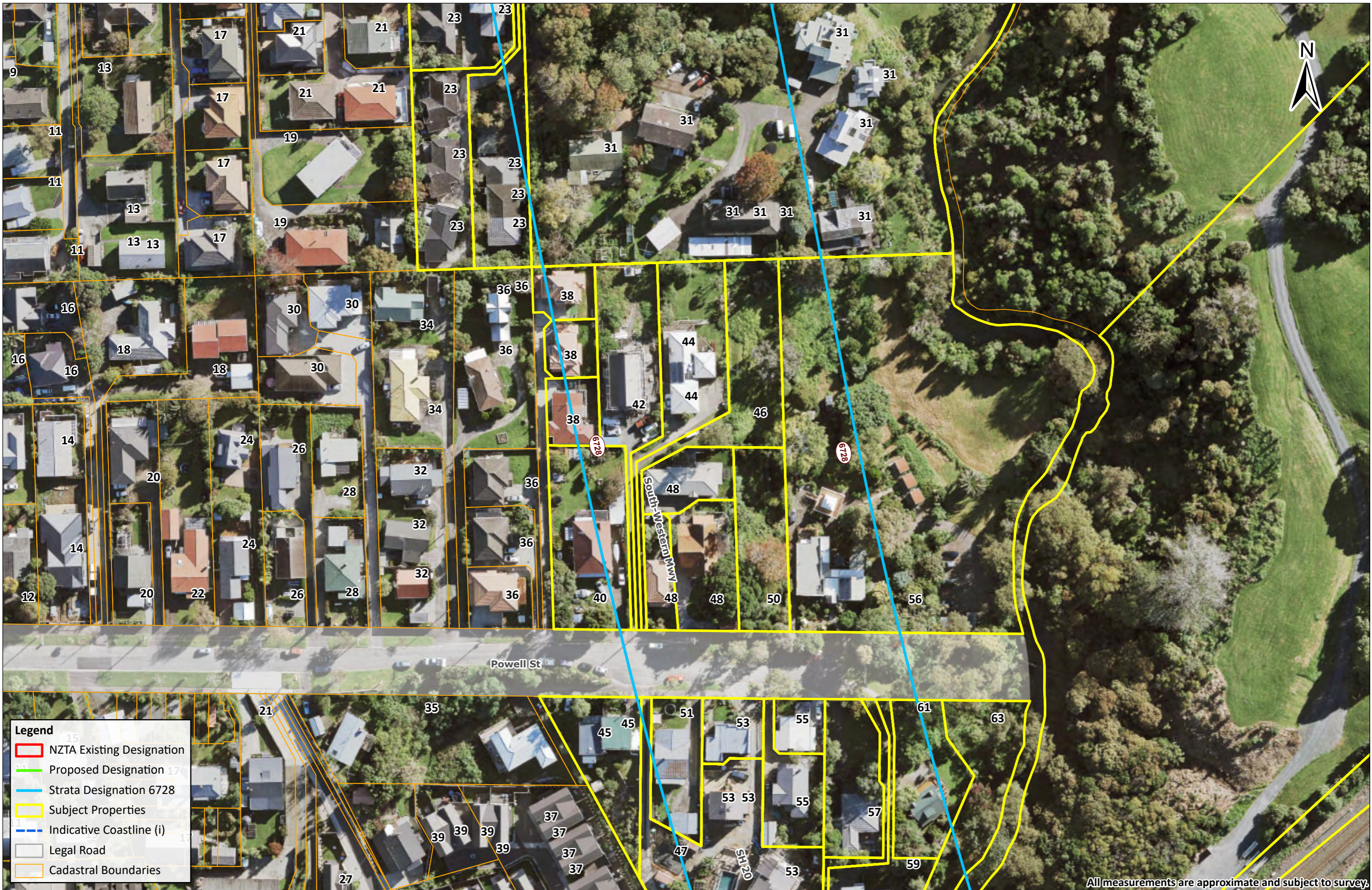

Legend

- NZTA Existing Designation
- Proposed Designation
- Strata Designation 6728
- Subject Properties
- Indicative Coastline (i)
- Legal Road
- Cadastral Boundaries

All measurements are approximate and subject to survey.



Imagery sourced from: LINZ Data Services
 Property boundaries sourced from Land Information NZ. Crown Copyright reserved. Property boundaries accuracy: +/-1m in urban areas, +/-30m in rural areas.
 Coordinate System: NZGD 2000 New Zealand Transverse Mercator
 Datum: NZGD 2000 // This map was produced with ArcGIS Pro (Esri).

Waterview Designation Rollback

DATE
15/09/2022

SHEET
35 of 44

PREPARED BY
JK Bellamkonda

TPG REF.
716589

A3 Scale 1:1,000

0 30 Metres





Legend

- NZTA Existing Designation
- Proposed Designation
- Strata Designation 6728
- Subject Properties
- - - Indicative Coastline (i)
- Legal Road
- Cadastral Boundaries

All measurements are approximate and subject to survey.



Imagery sourced from: LINZ Data Services
 Property boundaries sourced from Land Information NZ. Crown Copyright reserved. Property boundaries accuracy: +/-1m in urban areas, +/-30m in rural areas.
 Coordinate System: NZGD 2000 New Zealand Transverse Mercator
 Datum: NZGD 2000 // This map was produced with ArcGIS Pro (Esri).

Waterview Designation Rollback

DATE
15/09/2022

A3 Scale 1:1,000

SHEET
36 of 44

PREPARED BY
JK Bellamkonda

TPG REF.
716589

0 30 Metres





Legend

- NZTA Existing Designation
- Proposed Designation
- Strata Designation 6728
- Subject Properties
- Indicative Coastline (i)
- Legal Road
- Cadastral Boundaries

All measurements are approximate and subject to survey.



Imagery sourced from: LINZ Data Services
 Property boundaries sourced from Land Information NZ. Crown Copyright reserved. Property boundaries accuracy: +/-1m in urban areas, +/-30m in rural areas.
 Coordinate System: NZGD 2000 New Zealand Transverse Mercator
 Datum: NZGD 2000 // This map was produced with ArcGIS Pro (Esri).

Waterview Designation Rollback

DATE
15/09/2022

SHEET
37 of 44

PREPARED BY
JK Bellamkonda

TPG REF.
716589

A3 Scale 1:1,000

0 30 Metres





Legend

- ▬ NZTA Existing Designation
- ▬ Proposed Designation
- ▬ Strata Designation 6728
- Subject Properties
- - - Indicative Coastline (i)
- Legal Road
- Cadastral Boundaries

All measurements are approximate and subject to survey.



Imagery sourced from: LINZ Data Services
 Property boundaries sourced from Land Information NZ. Crown Copyright reserved. Property boundaries accuracy: +/-1m in urban areas, +/-30m in rural areas.
 Coordinate System: NZGD 2000 New Zealand Transverse Mercator
 Datum: NZGD 2000 // This map was produced with ArcGIS Pro (Esri).

Waterview Designation Rollback

DATE	15/09/2022	SHEET	38 of 44	PREPARED BY	JK Bellamkonda	TPG REF.	716589
A3 Scale 1:1,000							





Legend

- NZTA Existing Designation
- Proposed Designation
- Strata Designation 6728
- Subject Properties
- Indicative Coastline (i)
- Legal Road
- Cadastral Boundaries

All measurements are approximate and subject to survey.



Imagery sourced from: LINZ Data Services
 Property boundaries sourced from Land Information NZ. Crown Copyright reserved. Property boundaries accuracy: +/-1m in urban areas, +/-30m in rural areas.
 Coordinate System: NZGD 2000 New Zealand Transverse Mercator
 Datum: NZGD 2000 // This map was produced with ArcGIS Pro (Esri).

Waterview Designation Rollback

DATE	15/09/2022	SHEET	39 of 44	PREPARED BY	JK Bellamkonda	TPG REF.	716589
A3 Scale 1:1,000				0		30 Metres	





Legend

- ▭ NZTA Existing Designation
- ▭ Proposed Designation
- ▭ Strata Designation 6728
- ▭ Subject Properties
- ▭ Indicative Coastline (i)
- Legal Road
- Cadastral Boundaries

All measurements are approximate and subject to survey.



Imagery sourced from: LINZ Data Services
 Property boundaries sourced from Land Information NZ. Crown Copyright reserved. Property boundaries accuracy: +/-1m in urban areas, +/-30m in rural areas.
 Coordinate System: NZGD 2000 New Zealand Transverse Mercator
 Datum: NZGD 2000 // This map was produced with ArcGIS Pro (Esri).

Waterview Designation Rollback

DATE	15/09/2022	SHEET	40 of 44	PREPARED BY	JK Bellamkonda	TPG REF.	716589
A3 Scale 1:1,000				0		30 Metres	





Legend

- ▭ NZTA Existing Designation
- ▭ Proposed Designation
- ▭ Strata Designation 6728
- ▭ Subject Properties
- ▭ Indicative Coastline (i)
- Legal Road
- Cadastral Boundaries

All measurements are approximate and subject to survey.

Imagery sourced from: LINZ Data Services
 Property boundaries sourced from Land Information NZ. Crown Copyright reserved. Property boundaries accuracy: +/-1m in urban areas, +/-30m in rural areas.
 Coordinate System: NZGD 2000 New Zealand Transverse Mercator
 Datum: NZGD 2000 // This map was produced with ArcGIS Pro (Esri).

Waterview Designation Rollback

DATE 15/09/2022	SHEET 41 of 44	PREPARED BY JK Bellamkonda	TPG REF. 716589
A3 Scale 1:1,000			

WAKA KOTAHI
NZ TRANSPORT AGENCY



Legend

- NZTA Existing Designation
- Proposed Designation
- Strata Designation 6728
- Subject Properties
- Indicative Coastline (i)
- Legal Road
- Cadastral Boundaries

All measurements are approximate and subject to survey.



Imagery sourced from: LINZ Data Services
 Property boundaries sourced from Land Information NZ. Crown Copyright reserved. Property boundaries accuracy: +/-1m in urban areas, +/-30m in rural areas.
 Coordinate System: NZGD 2000 New Zealand Transverse Mercator
 Datum: NZGD 2000 // This map was produced with ArcGIS Pro (Esri).

Waterview Designation Rollback

DATE	15/09/2022	SHEET	42 of 44	PREPARED BY	JK Bellamkonda	TPG REF.	716589
A3 Scale 1:1,000				<div style="display: flex; align-items: center; justify-content: center;"> <div style="border-bottom: 1px solid black; width: 50px; height: 10px; margin-right: 5px;"></div> 0 30 Metres </div>			





Legend

- NZTA Existing Designation
- Proposed Designation
- Strata Designation 6728
- Subject Properties
- Indicative Coastline (i)
- Legal Road
- Cadastral Boundaries

All measurements are approximate and subject to survey.



Imagery sourced from: LINZ Data Services
 Property boundaries sourced from Land Information NZ. Crown Copyright reserved. Property boundaries accuracy: +/-1m in urban areas, +/-30m in rural areas.
 Coordinate System: NZGD 2000 New Zealand Transverse Mercator
 Datum: NZGD 2000 // This map was produced with ArcGIS Pro (Esri).

Waterview Designation Rollback

DATE	15/09/2022	SHEET	43 of 44	PREPARED BY	JK Bellamkonda	TPG REF.	716589
A3 Scale 1:1,000				0		30 Metres	





Legend

- NZTA Existing Designation
- Proposed Designation
- Strata Designation 6728
- Subject Properties
- Indicative Coastline (i)
- Legal Road
- Cadastral Boundaries

All measurements are approximate and subject to survey.



Imagery sourced from: LINZ Data Services
 Property boundaries sourced from Land Information NZ. Crown Copyright reserved. Property boundaries accuracy: +/-1m in urban areas, +/-30m in rural areas.
 Coordinate System: NZGD 2000 New Zealand Transverse Mercator
 Datum: NZGD 2000 // This map was produced with ArcGIS Pro (Esri).

Waterview Designation Rollback

DATE	15/09/2022	SHEET	44 of 44	PREPARED BY	JK Bellamkonda	TPG REF.	716589
A3 Scale 1:1,000				<div style="display: flex; align-items: center; justify-content: center;"> <div style="border-bottom: 1px solid black; width: 50px; height: 10px;"></div> 0 <div style="border-bottom: 1px solid black; width: 50px; height: 10px;"></div> 30 Metres </div>			

