

Appeals seeking changes
to Zones
Location Map

NORTH SHORE

 Refer to these locations to
identify appeals

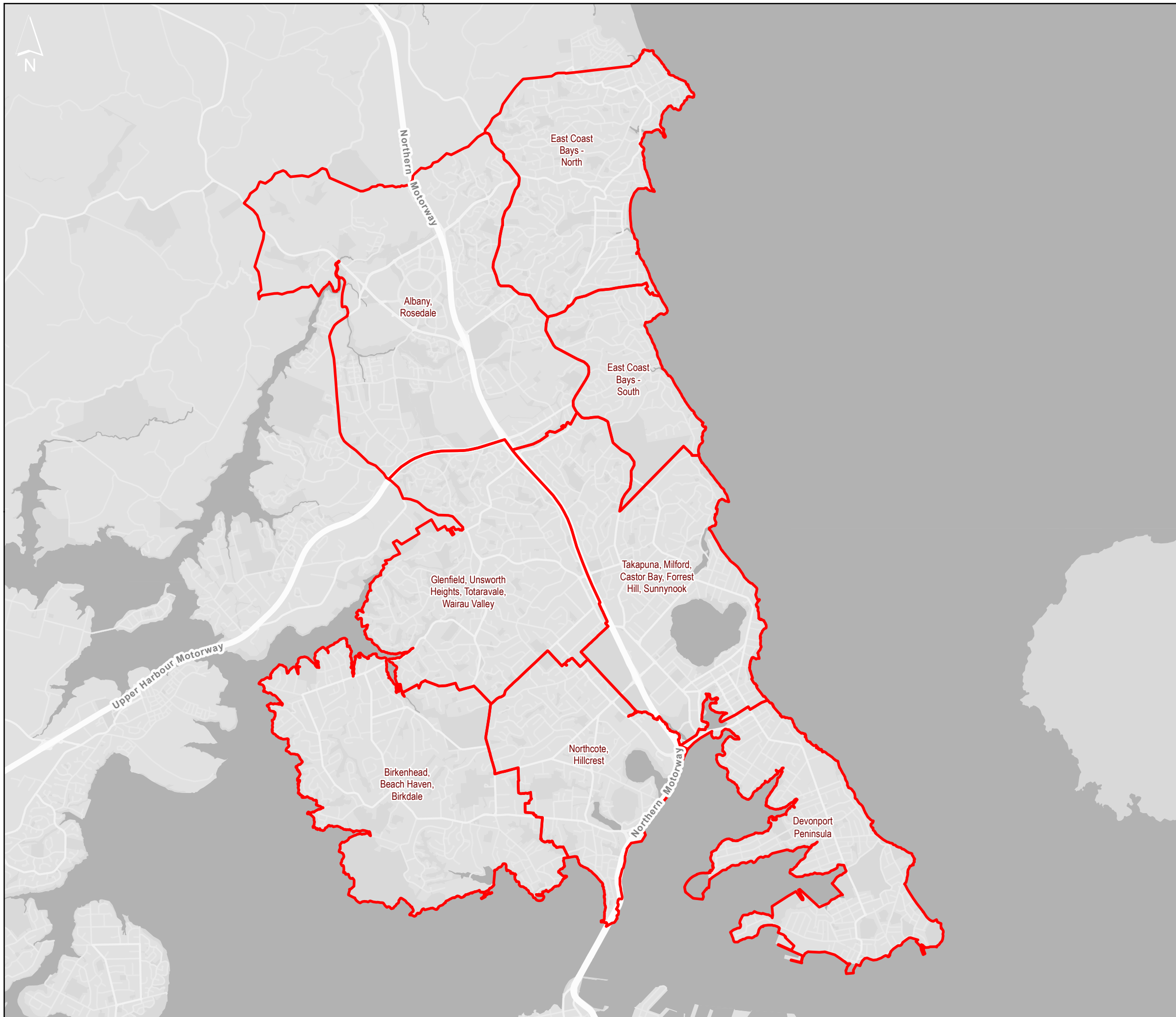

0 1,250 2,500 Meters

Whilst due care has been taken, Auckland Council gives no warranty as to the accuracy and completeness of any information on this map/plan and accepts no liability for any error, omission or use of the information.

Date: 3/11/2016



Auckland Council
Te Kaitiaki o Te Whenua

North Shore
Albany, Rosedale

Proposed Auckland Unitary Plan Decision Version
Appeals seeking change to zones

Legend

- Location
- Appeals seeking changes to zones**
- CIV 2016 404 002333
- CIV-2016-404-002327
- other appeals (see appeal number on map)
- ZONES**
- Residential - Large Lot Zone
- Residential - Rural and Coastal Settlement Zone
- Residential - Single House Zone
- Residential - Mixed Housing Suburban Zone
- Residential - Mixed Housing Urban Zone
- Residential - Terrace Housing and Apartment Buildings Zone
- Open Space - Conservation Zone
- Open Space - Informal Recreation Zone
- Open Space - Sport and Active Recreation Zone
- Open Space - Civic Spaces Zone
- Open Space - Community Zone
- Business - City Centre Zone
- Business - Metropolitan Centre Zone
- Business - Town Centre Zone
- Business - Local Centre Zone
- Business - Neighbourhood Centre Zone
- Business - Mixed Use Zone
- Business - General Business Zone
- Business - Business Park Zone
- Business - Heavy Industry Zone
- Business - Light Industry Zone
- Future Urban Zone
- Green Infrastructure Corridor (Operative in some Special Housing Areas)
- Rural - Rural Production Zone
- Rural - Mixed Rural Zone
- Rural - Rural Coastal Zone
- Rural - Rural Conservation Zone
- Rural - Countryside Living Zone
- Rural - Waitakere Foothills Zone
- Rural - Waitakere Ranges Zone
- Strategic Transport Corridor Zone
- Special Purpose Zone
- Coastal - General Coastal Marine Zone [rcp]
- Coastal - Marina Zone [rcp/dp]
- Coastal - Mooring Zone [rcp]
- Coastal - Minor Port Zone [rcp/dp]
- Coastal - Ferry Terminal Zone [rcp/dp]
- Coastal - Defence Zone [rcp]
- Coastal - Coastal Transition Zone

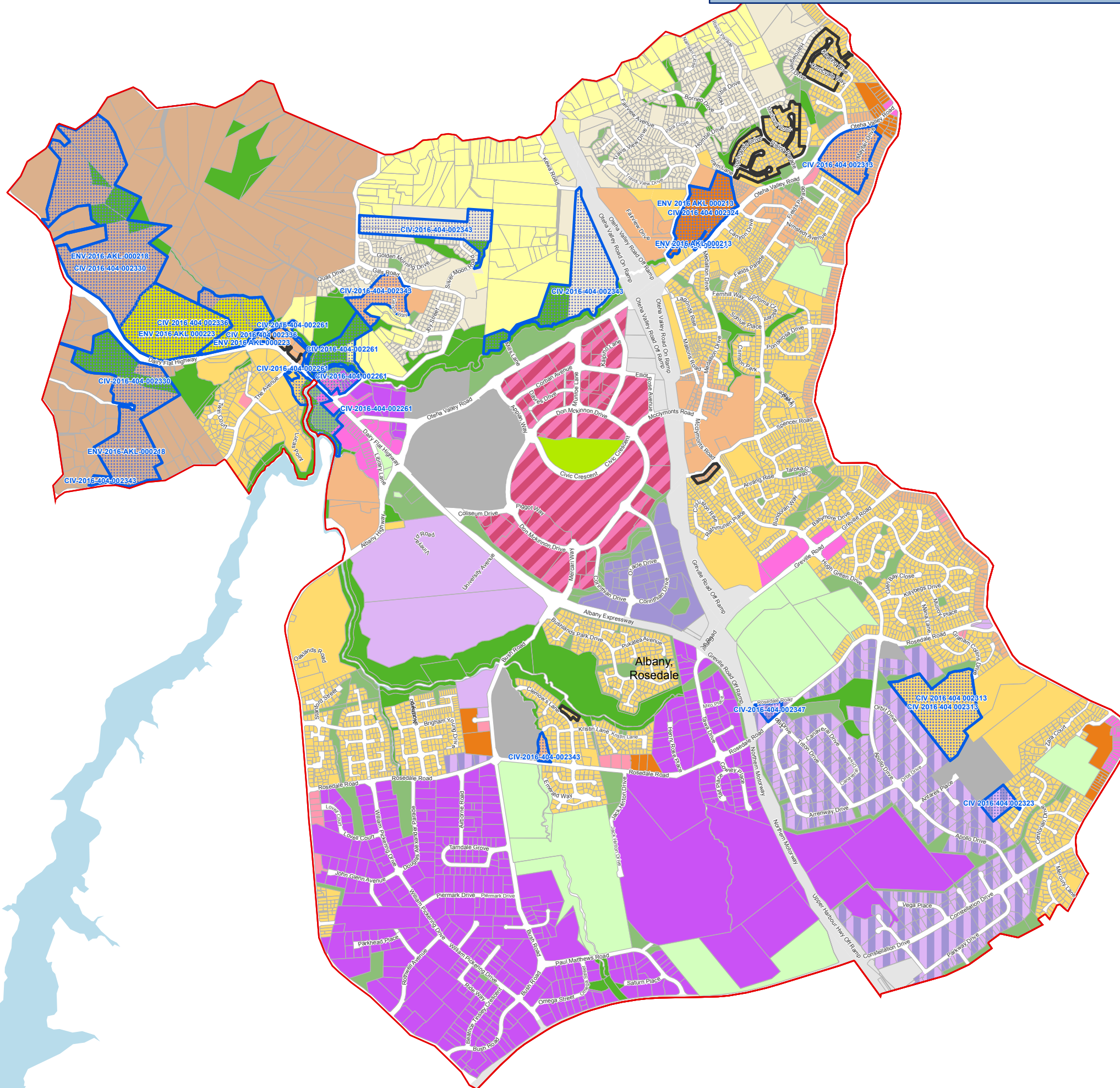

For more detailed information about appeals refer to Unitary Plan website



Whilst due care has been taken, Auckland Council gives no warranty as to the accuracy and completeness of any information on this map/plan and accepts no liability for any error, omission or use of the information.

Date: 3/11/2016



North Shore

Birkenhead, Beach Haven, Birkdale

Proposed Auckland Unitary Plan Decision Version

Appeals seeking change to zones

Legend

- Location
- Appeals seeking changes to zones**
- CIV 2016 404 002333
- CIV-2016-404-002327
- other appeals (see appeal number on map)
- ZONES**
- Residential - Large Lot Zone
- Residential - Rural and Coastal Settlement Zone
- Residential - Single House Zone
- Residential - Mixed Housing Suburban Zone
- Residential - Mixed Housing Urban Zone
- Residential - Terrace Housing and Apartment Buildings Zone
- Open Space - Conservation Zone
- Open Space - Informal Recreation Zone
- Open Space - Sport and Active Recreation Zone
- Open Space - Civic Spaces Zone
- Open Space - Community Zone
- Business - City Centre Zone
- Business - Metropolitan Centre Zone
- Business - Town Centre Zone
- Business - Local Centre Zone
- Business - Neighbourhood Centre Zone
- Business - Mixed Use Zone
- Business - General Business Zone
- Business - Business Park Zone
- Business - Heavy Industry Zone
- Business - Light Industry Zone
- Future Urban Zone
- Green Infrastructure Corridor (Operative in some Special Housing Areas)
- Rural - Rural Production Zone
- Rural - Mixed Rural Zone
- Rural - Rural Coastal Zone
- Rural - Rural Conservation Zone
- Rural - Countryside Living Zone
- Rural - Waitakere Foothills Zone
- Rural - Waitakere Ranges Zone
- Strategic Transport Corridor Zone
- Special Purpose Zone
- Coastal - General Coastal Marine Zone [rcp]
- Coastal - Marina Zone [rcp/dp]
- Coastal - Mooring Zone [rcp]
- Coastal - Minor Port Zone [rcp/dp]
- Coastal - Ferry Terminal Zone [rcp/dp]
- Coastal - Defence Zone [rcp]
- Coastal - Coastal Transition Zone

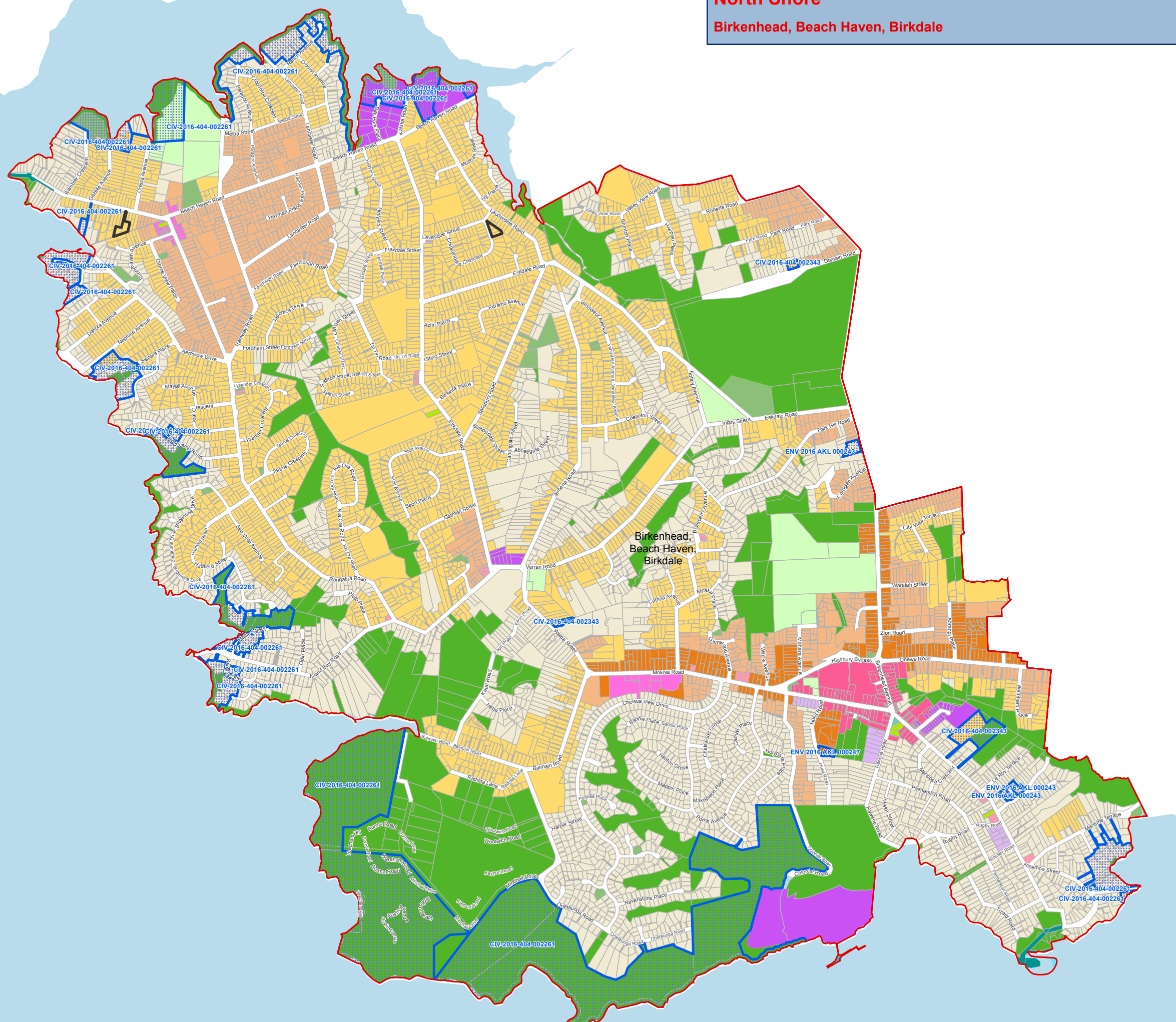

For more detailed information about appeals refer to Unitary Plan website

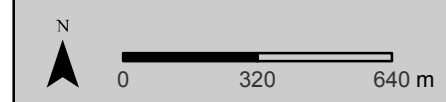

Whilst due care has been taken, Auckland Council gives no warranty as to the accuracy and completeness of any information on this map/plan and accepts no liability for any error, omission or use of the information.

Date: 3/11/2016



North Shore
Devonport Peninsula

Proposed Auckland Unitary Plan Decision Version
Appeals seeking change to zones

Legend

- Location
- Appeals seeking changes to zones**
- CIV 2016 404 002333
- CIV-2016-404-002327
- other appeals (see appeal number on map)
- ZONES**
- Residential - Large Lot Zone
- Residential - Rural and Coastal Settlement Zone
- Residential - Single House Zone
- Residential - Mixed Housing Suburban Zone
- Residential - Mixed Housing Urban Zone
- Residential - Terrace Housing and Apartment Buildings Zone
- Open Space - Conservation Zone
- Open Space - Informal Recreation Zone
- Open Space - Sport and Active Recreation Zone
- Open Space - Civic Spaces Zone
- Open Space - Community Zone
- Business - City Centre Zone
- Business - Metropolitan Centre Zone
- Business - Town Centre Zone
- Business - Local Centre Zone
- Business - Neighbourhood Centre Zone
- Business - Mixed Use Zone
- Business - General Business Zone
- Business - Business Park Zone
- Business - Heavy Industry Zone
- Business - Light Industry Zone
- Future Urban Zone
- Green Infrastructure Corridor (Operative in some Special Housing Areas)
- Rural - Rural Production Zone
- Rural - Mixed Rural Zone
- Rural - Rural Coastal Zone
- Rural - Rural Conservation Zone
- Rural - Countryside Living Zone
- Rural - Waitakere Foothills Zone
- Rural - Waitakere Ranges Zone
- Strategic Transport Corridor Zone
- Special Purpose Zone
- Coastal - General Coastal Marine Zone [rcp]
- Coastal - Marina Zone [rcp/dp]
- Coastal - Mooring Zone [rcp]
- Coastal - Minor Port Zone [rcp/dp]
- Coastal - Ferry Terminal Zone [rcp/dp]
- Coastal - Defence Zone [rcp]
- Coastal - Coastal Transition Zone

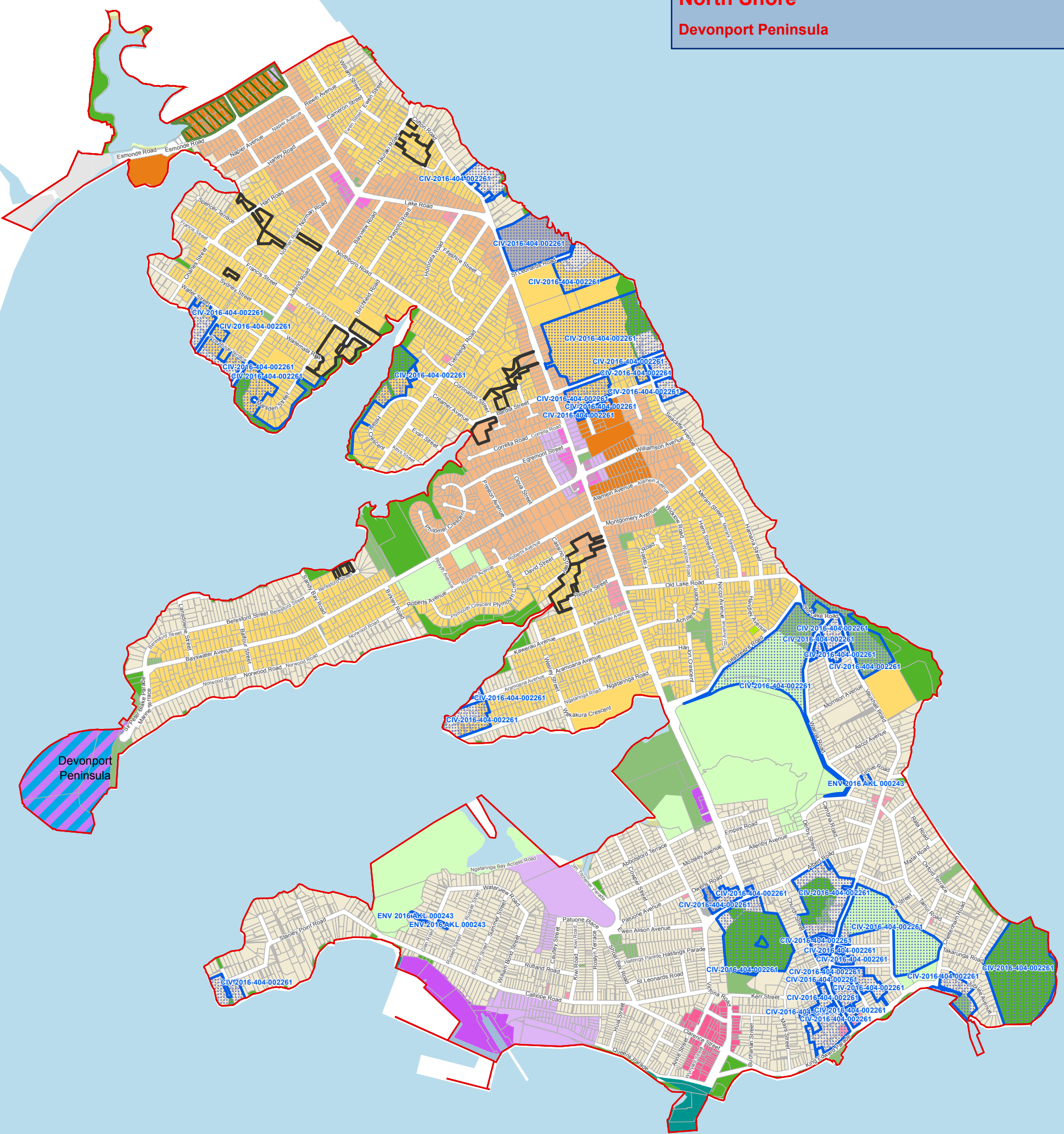

For more detailed information about appeals refer to Unitary Plan website



Whilst due care has been taken, Auckland Council gives no warranty as to the accuracy and completeness of any information on this map/plan and accepts no liability for any error, omission or use of the information.

Date: 3/11/2016



North Shore
East Coast Bays - North

Proposed Auckland Unitary Plan Decision Version
Appeals seeking change to zones

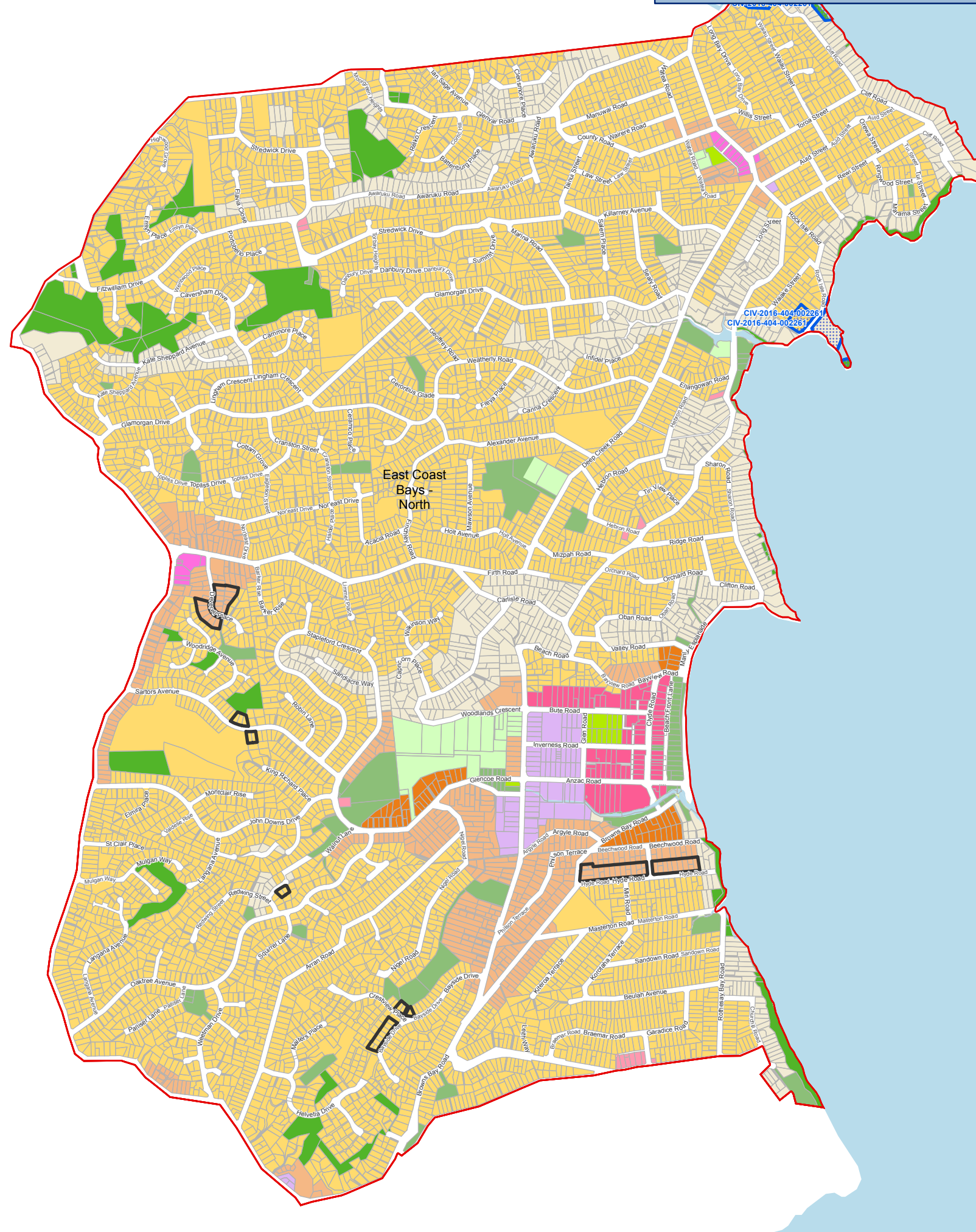

Legend

- Location
- Appeals seeking changes to zones**
- CIV 2016 404 002333
- CIV-2016-404-002327
- other appeals (see appeal number on map)
- ZONES**
- Residential - Large Lot Zone
- Residential - Rural and Coastal Settlement Zone
- Residential - Single House Zone
- Residential - Mixed Housing Suburban Zone
- Residential - Mixed Housing Urban Zone
- Residential - Terrace Housing and Apartment Buildings Zone
- Open Space - Conservation Zone
- Open Space - Informal Recreation Zone
- Open Space - Sport and Active Recreation Zone
- Open Space - Civic Spaces Zone
- Open Space - Community Zone
- Business - City Centre Zone
- Business - Metropolitan Centre Zone
- Business - Town Centre Zone
- Business - Local Centre Zone
- Business - Neighbourhood Centre Zone
- Business - Mixed Use Zone
- Business - General Business Zone
- Business - Business Park Zone
- Business - Heavy Industry Zone
- Business - Light Industry Zone
- Future Urban Zone
- Green Infrastructure Corridor (Operative in some Special Housing Areas)
- Rural - Rural Production Zone
- Rural - Mixed Rural Zone
- Rural - Rural Coastal Zone
- Rural - Rural Conservation Zone
- Rural - Countryside Living Zone
- Rural - Waitakere Foothills Zone
- Rural - Waitakere Ranges Zone
- Strategic Transport Corridor Zone
- Special Purpose Zone
- Coastal - General Coastal Marine Zone [rcp]
- Coastal - Marina Zone [rcp/dp]
- Coastal - Mooring Zone [rcp]
- Coastal - Minor Port Zone [rcp/dp]
- Coastal - Ferry Terminal Zone [rcp/dp]
- Coastal - Defence Zone [rcp]
- Coastal - Coastal Transition Zone

For more detailed information about appeals refer to Unitary Plan website



Whilst due care has been taken, Auckland Council gives no warranty as to the accuracy and completeness of any information on this map/plan and accepts no liability for any error, omission or use of the information.

Date: 3/11/2016

North Shore



Auckland Council
The People's Choice

North Shore
East Coast Bays - South

Proposed Auckland Unitary Plan Decision Version
Appeals seeking change to zones

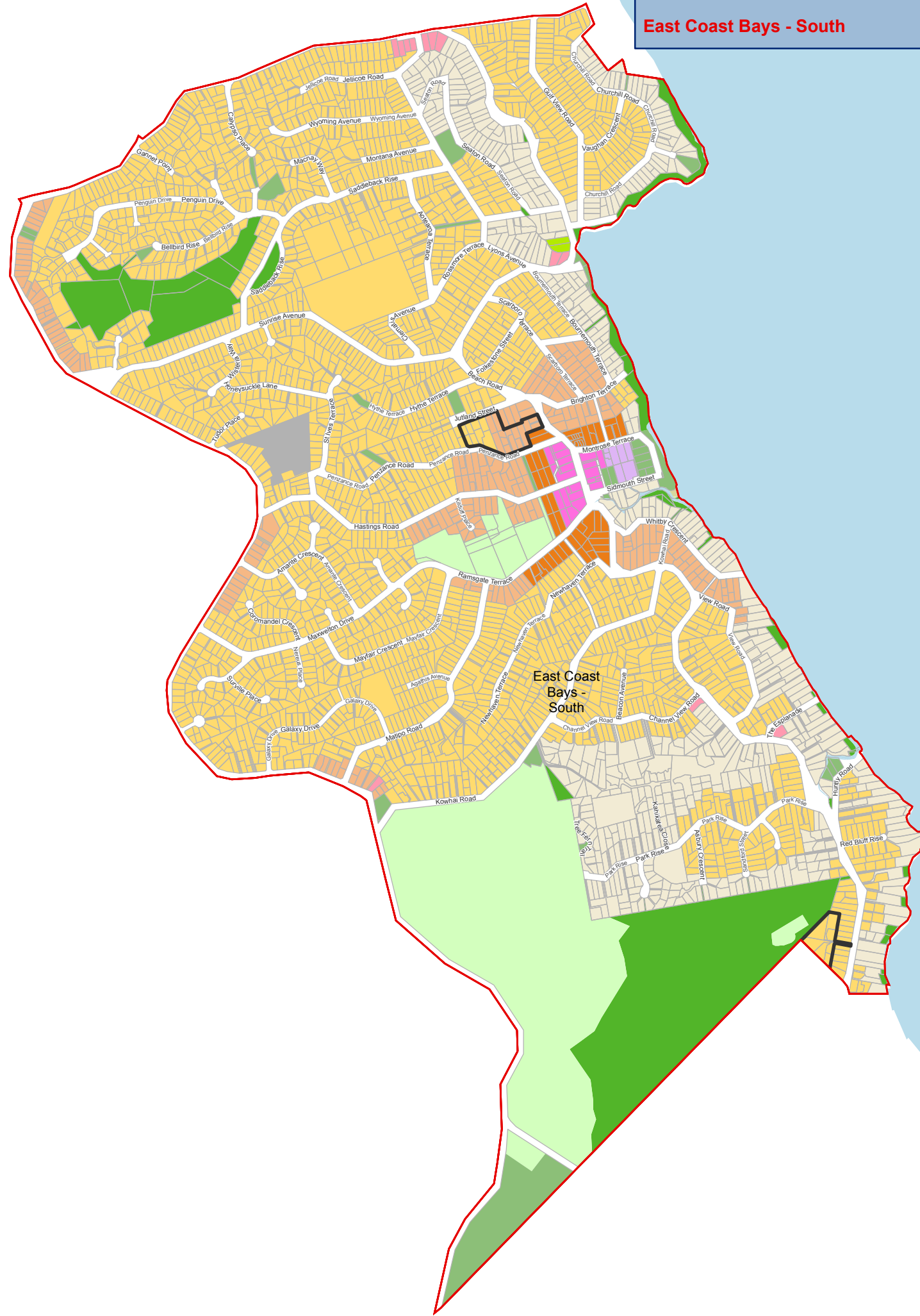

Legend

- Location
- Appeals seeking changes to zones**
- CIV 2016 404 002333
- CIV-2016-404-002327
- other appeals (see appeal number on map)
- ZONES**
- Residential - Large Lot Zone
- Residential - Rural and Coastal Settlement Zone
- Residential - Single House Zone
- Residential - Mixed Housing Suburban Zone
- Residential - Mixed Housing Urban Zone
- Residential - Terrace Housing and Apartment Buildings Zone
- Open Space - Conservation Zone
- Open Space - Informal Recreation Zone
- Open Space - Sport and Active Recreation Zone
- Open Space - Civic Spaces Zone
- Open Space - Community Zone
- Business - City Centre Zone
- Business - Metropolitan Centre Zone
- Business - Town Centre Zone
- Business - Local Centre Zone
- Business - Neighbourhood Centre Zone
- Business - Mixed Use Zone
- Business - General Business Zone
- Business - Business Park Zone
- Business - Heavy Industry Zone
- Business - Light Industry Zone
- Future Urban Zone
- Green Infrastructure Corridor (Operative in some Special Housing Areas)
- Rural - Rural Production Zone
- Rural - Mixed Rural Zone
- Rural - Rural Coastal Zone
- Rural - Rural Conservation Zone
- Rural - Countryside Living Zone
- Rural - Waitakere Foothills Zone
- Rural - Waitakere Ranges Zone
- Strategic Transport Corridor Zone
- Special Purpose Zone
- Coastal - General Coastal Marine Zone [rcp]
- Coastal - Marina Zone [rcp/dp]
- Coastal - Mooring Zone [rcp]
- Coastal - Minor Port Zone [rcp]
- Coastal - Ferry Terminal Zone [rcp/dp]
- Coastal - Defence Zone [rcp]
- Coastal - Coastal Transition Zone

For more detailed information about appeals refer to Unitary Plan website



Whilst due care has been taken, Auckland Council gives no warranty as to the accuracy and completeness of any information on this map/plan and accepts no liability for any error, omission or use of the information.

Date: 3/11/2016

North Shore



Auckland Council
The Region's Shared Future

North Shore

Glenfield, Unsworth Heights, Totoravale, Wairau Valley

Proposed Auckland Unitary Plan Decision Version Appeals seeking change to zones

Legend

- Location
- Appeals seeking changes to zones
 - CIV 2016 404 002333
 - CIV-2016-404-002327
 - other appeals (see appeal number on map)
- ZONES
 - Residential - Large Lot Zone
 - Residential - Rural and Coastal Settlement Zone
 - Residential - Single House Zone
 - Residential - Mixed Housing Suburban Zone
 - Residential - Mixed Housing Urban Zone
 - Residential - Terrace Housing and Apartment Buildings Zone
 - Open Space - Conservation Zone
 - Open Space - Informal Recreation Zone
 - Open Space - Sport and Active Recreation Zone
 - Open Space - Civic Spaces Zone
 - Open Space - Community Zone
 - Business - City Centre Zone
 - Business - Metropolitan Centre Zone
 - Business - Town Centre Zone
 - Business - Local Centre Zone
 - Business - Neighbourhood Centre Zone
 - Business - Mixed Use Zone
 - Business - General Business Zone
 - Business - Business Park Zone
 - Business - Heavy Industry Zone
 - Business - Light Industry Zone
 - Future Urban Zone
 - Green Infrastructure Corridor (Operative in some Special Housing Areas)
 - Rural - Rural Production Zone
 - Rural - Mixed Rural Zone
 - Rural - Rural Coastal Zone
 - Rural - Rural Conservation Zone
 - Rural - Countryside Living Zone
 - Rural - Waitakere Foothills Zone
 - Rural - Waitakere Ranges Zone
 - Strategic Transport Corridor Zone
 - Special Purpose Zone
 - Coastal - General Coastal Marine Zone [rcp]
 - Coastal - Marina Zone [rcp/dp]
 - Coastal - Mooring Zone [rcp]
 - Coastal - Minor Port Zone [rcp/dp]
 - Coastal - Ferry Terminal Zone [rcp/dp]
 - Coastal - Defence Zone [rcp]
 - Coastal - Coastal Transition Zone

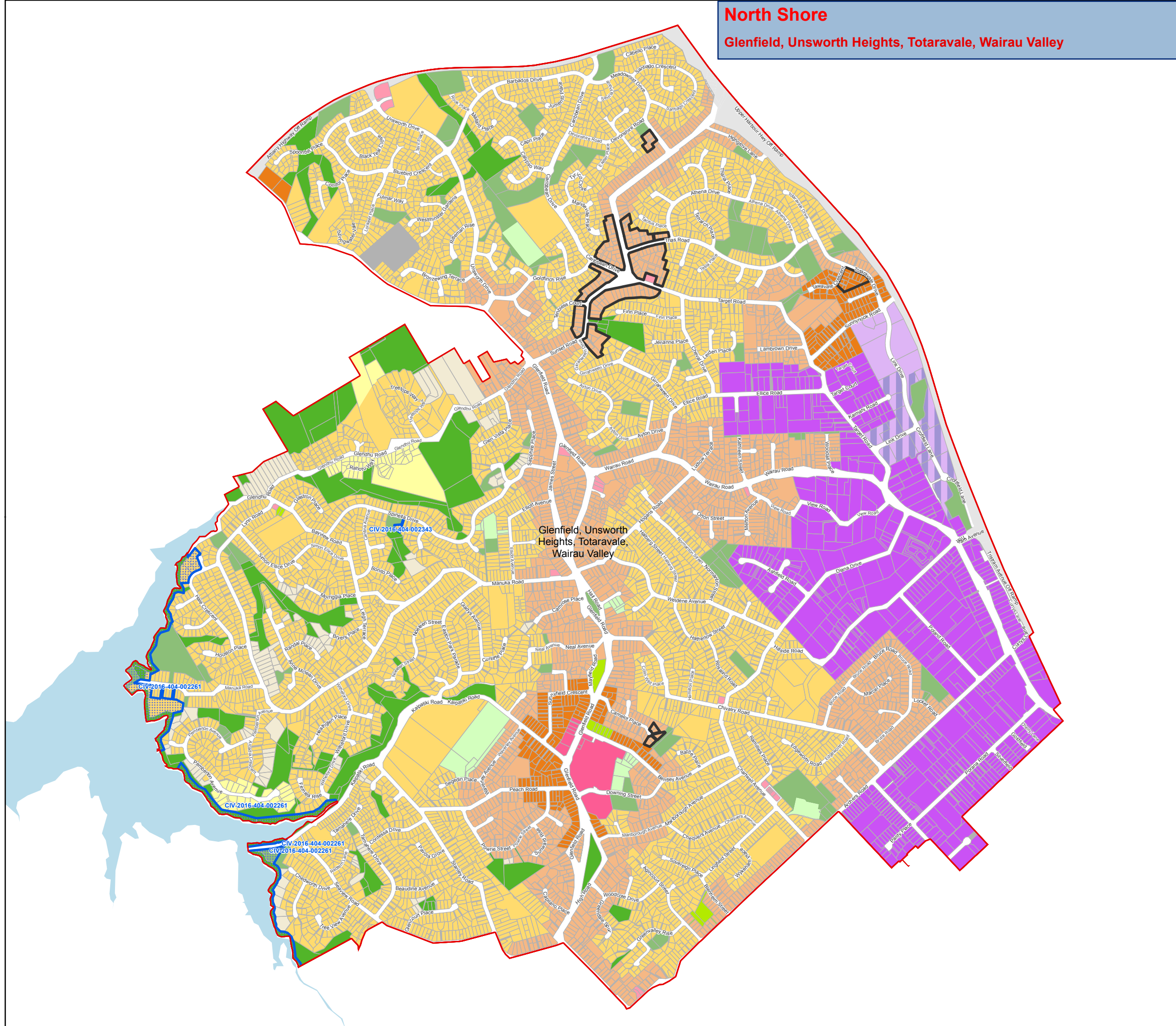

For more detailed information about appeals refer to Unitary Plan website

N
0 305 610 m

Whilst due care has been taken, Auckland Council gives no warranty as to the accuracy and completeness of any information on this map/plan and accepts no liability for any error, omission or use of the information.

Date: 3/11/2016

North Shore
Auckland Council
The People's Choice

North Shore
Northcote, Hillcrest

Proposed Auckland Unitary Plan Decision Version
Appeals seeking change to zones

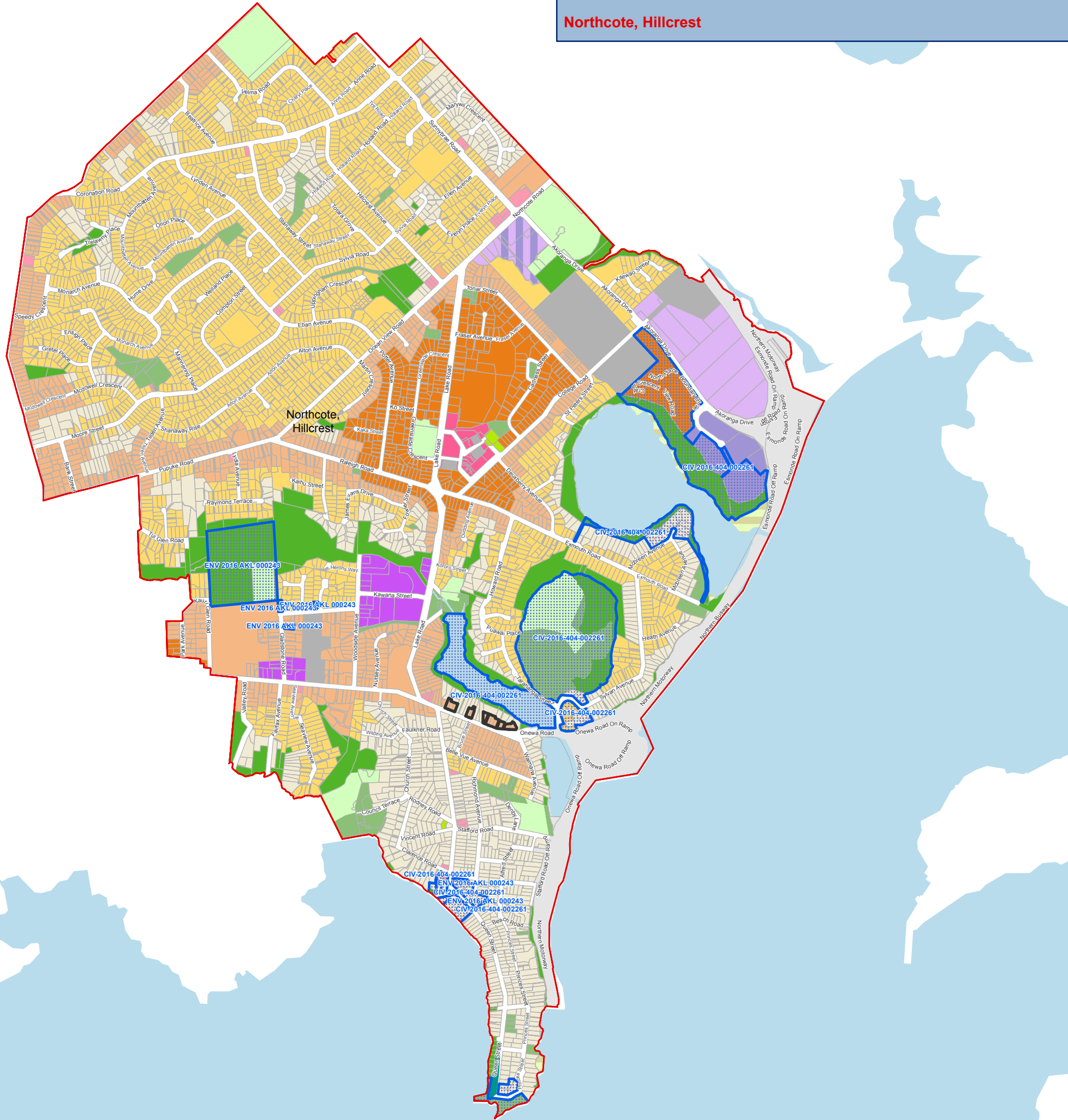

Legend

- Location
- Appeals seeking changes to zones**
- CIV 2016 404 002333
- CIV-2016-404-002327
- other appeals (see appeal number on map)
- ZONES**
- Residential - Large Lot Zone
- Residential - Rural and Coastal Settlement Zone
- Residential - Single House Zone
- Residential - Mixed Housing Suburban Zone
- Residential - Mixed Housing Urban Zone
- Residential - Terrace Housing and Apartment Buildings Zone
- Open Space - Conservation Zone
- Open Space - Informal Recreation Zone
- Open Space - Sport and Active Recreation Zone
- Open Space - Civic Spaces Zone
- Open Space - Community Zone
- Business - City Centre Zone
- Business - Metropolitan Centre Zone
- Business - Town Centre Zone
- Business - Local Centre Zone
- Business - Neighbourhood Centre Zone
- Business - Mixed Use Zone
- Business - General Business Zone
- Business - Business Park Zone
- Business - Heavy Industry Zone
- Business - Light Industry Zone
- Future Urban Zone
- Green Infrastructure Corridor (Operative in some Special Housing Areas)
- Rural - Rural Production Zone
- Rural - Mixed Rural Zone
- Rural - Rural Coastal Zone
- Rural - Rural Conservation Zone
- Rural - Countryside Living Zone
- Rural - Waitakere Foothills Zone
- Rural - Waitakere Ranges Zone
- Strategic Transport Corridor Zone
- Special Purpose Zone
- Coastal - General Coastal Marine Zone [rcp]
- Coastal - Marina Zone [rcp/dp]
- Coastal - Mooring Zone [rcp]
- Coastal - Minor Port Zone [rcp/dp]
- Coastal - Ferry Terminal Zone [rcp/dp]
- Coastal - Defence Zone [rcp]
- Coastal - Coastal Transition Zone

For more detailed information about appeals refer to Unitary Plan website

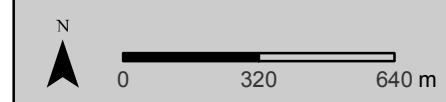

Whilst due care has been taken, Auckland Council gives no warranty as to the accuracy and completeness of any information on this map/plan and accepts no liability for any error, omission or use of the information.

Date: 3/11/2016



North Shore
Takapuna, Milford, Castor Bay, Forrest Hill, Sunnynook

Proposed Auckland Unitary Plan Decision Version
Appeals seeking change to zones



Legend

- Location
- Appeals seeking changes to zones**
- CIV 2016 404 002333
- CIV-2016-404-002327
- other appeals (see appeal number on map)
- ZONES**
- Residential - Large Lot Zone
- Residential - Rural and Coastal Settlement Zone
- Residential - Single House Zone
- Residential - Mixed Housing Suburban Zone
- Residential - Mixed Housing Urban Zone
- Residential - Terrace Housing and Apartment Buildings Zone
- Open Space - Conservation Zone
- Open Space - Informal Recreation Zone
- Open Space - Sport and Active Recreation Zone
- Open Space - Civic Spaces Zone
- Open Space - Community Zone
- Business - City Centre Zone
- Business - Metropolitan Centre Zone
- Business - Town Centre Zone
- Business - Local Centre Zone
- Business - Neighbourhood Centre Zone
- Business - Mixed Use Zone
- Business - General Business Zone
- Business - Business Park Zone
- Business - Heavy Industry Zone
- Business - Light Industry Zone
- Future Urban Zone
- Green Infrastructure Corridor (Operative in some Special Housing Areas)
- Rural - Rural Production Zone
- Rural - Mixed Rural Zone
- Rural - Rural Coastal Zone
- Rural - Rural Conservation Zone
- Rural - Countryside Living Zone
- Rural - Waitakere Foothills Zone
- Rural - Waitakere Ranges Zone
- Strategic Transport Corridor Zone
- Special Purpose Zone
- Coastal - General Coastal Marine Zone [rcp]
- Coastal - Marina Zone [rcp/dp]
- Coastal - Mooring Zone [rcp]
- Coastal - Minor Port Zone [rcp/dp]
- Coastal - Ferry Terminal Zone [rcp/dp]
- Coastal - Defence Zone [rcp]
- Coastal - Coastal Transition Zone

For more detailed information about appeals refer to Unitary Plan website



Whilst due care has been taken, Auckland Council gives no warranty as to the accuracy and completeness of any information on this map/plan and accepts no liability for any error, omission or use of the information.

Date: 3/11/2016

