

Unitary Plan def^{ns} 16/7/12

Definition – Transport Equipment

Plan	Definition
Auckland City – Central Area	
Auckland City – HGI (proposed)	
Auckland City – Isthmus Franklin	
Manukau	
North Shore	North Shore Street lights, traffic lights and traffic control structures, road signage, traffic and pedestrian monitoring cameras, parking control devices and real time passenger information displays.
Papakura	
Rodney	
Waitakere	
Auckland Regional Policy Statement – operative	
Auckland Regional Policy Statement – draft	
Auckland Regional Plan - Coastal	
Auckland Regional Plan – Farm Dairy Discharges	
Auckland Regional Plan –	

Air, Land and Water	
Auckland Regional Plan – Sediment Control	

Recommended

and point call

Transport equipment: equipment located within roads and intended to facilitate the movement of vehicles, goods, and pedestrians.

Includes:

- Street lights
- Traffic lights and traffic control structures
- Road signage
- Traffic and pedestrian monitoring cameras
- Parking control devices
- Real time passenger information displays.

- Spike to Beam Cross. Not limited to the above equipment

Reasons

Although the legacy North Shore City Council district plan is the only district plan to include a definition of 'transport equipment', provision needs to be made in the Unitary Plan for these things. The definition relates to rules that may be required to manage effects within the road corridor.

Unitary Plan defⁿ 16/7/12

Definition – ROAD

Plan	Definition
<p>Auckland City – Central Area</p>	<p>Central Auckland - Subdivision Road has the same meaning as in section 315 of the Local Government Act 1974, but it does not include a motorway within the meaning of Transit N.Z. Act 1989.</p>
<p>Auckland City – HGI (proposed)</p>	<p>HGI Auckland means: 'the whole of land which is within the district, and which</p> <ol style="list-style-type: none"> a. Immediately before the commencement of this Part of this Act was a road or street or public highway; or b. Immediately before the inclusion of any area in the district was a public highway within that area; or c. Is laid out by the council as a road or street after the commencement of this Part of this Act; or d. Is vested in the council for the purpose of a road as shown on a deposited survey plan; or e. Is vested in the council as a road or street pursuant to any other enactment; and includes f. Except where elsewhere provided in this Part of this Act, any access way or service lane which before the commencement of this Part of this Act was under the control of any council or is laid out or constructed by or vested in any council as an access way or service lane or is declared by the Minister of Works and Development as an access way or service lane after the commencement of this part of this Act or is declared by the Minister of Lands as an access way or service lane on or after the 1st day of April 1988. g. Every square or place intended for use of the public generally, and every bridge, culvert, drain, ford, gate, building, or other thing belonging thereto or lying upon the line or limits thereof; and h. But, except as provided in the Public Works Act 1981 or in any regulations under that Act, but does not include a motorway within the meaning of that Act.' <p>This is the same definition as in section 315 of the Local Government Act 1974.</p>
<p>Auckland City – Isthmus Franklin</p>	<p>Franklin</p>

	has the meaning set out in section 2(1) of the Resource Management Act 1991.
Manukau	<p>Manukau means the whole of any land within the City and which immediately before the commencement of Part XXI of the Local Government Act 1974 was a road or street or public highway, or is laid out by the Council as a road or street after the commencement of this Act, or is vested in the Council for the purpose of a road as shown on a deposited survey plan, or is vested in the Council as a road or street pursuant to any other enactment. It excludes service lanes. Road types are classified as per Appendix 2 contained within Chapter 9 of the Plan.</p>
North Shore	
Papakura	<p>Papakura- Plan change 13 Road Has the same meaning as in section 315 of the Local Government Act 1974 and includes a motorway as defined in section 2(1) of the Transit New Zealand Act 1989</p>
Rodney	<p>Rodney means any motorway, STATE HIGHWAY, FORMED or unfomed ROAD, proposed road, road reserve, limited access road or street. [Amendment 107 Decision Report 2277]</p>
Waitakere	<p>Waitakere has the meaning set out in section 2(1) of the Act and includes <i>land</i> vested in or to be vested in Council as <i>road</i>, State Highways and motorways, and includes <i>land</i> within the <i>road</i> and any <i>carrageway</i>, footpath or berm. For the purposes of <i>financial contributions</i>, <i>roads</i> also includes passenger transport facilities, traffic control and traffic management devices, traffic calming measures, <i>landscape treatment</i> within the <i>road</i> berm and cycleways, regardless of whether these items are vested in, or to be vested in Council</p>

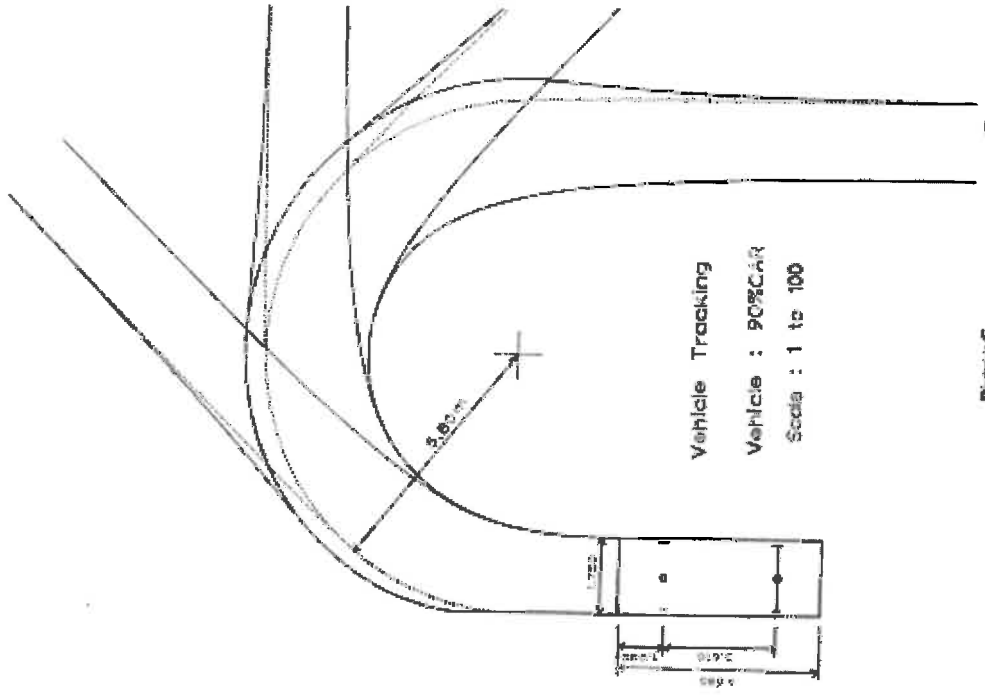

Vehicle Tracking
 Vehicle : 90%CAR
 Scale : 1 to 100

Diagram C

	Diagram G
--	-----------

**TRACKING CURVE WITH TURNING RADIUS OF
10 METRES FOR A MEDIUM RIGID TRUCK (MRT)**

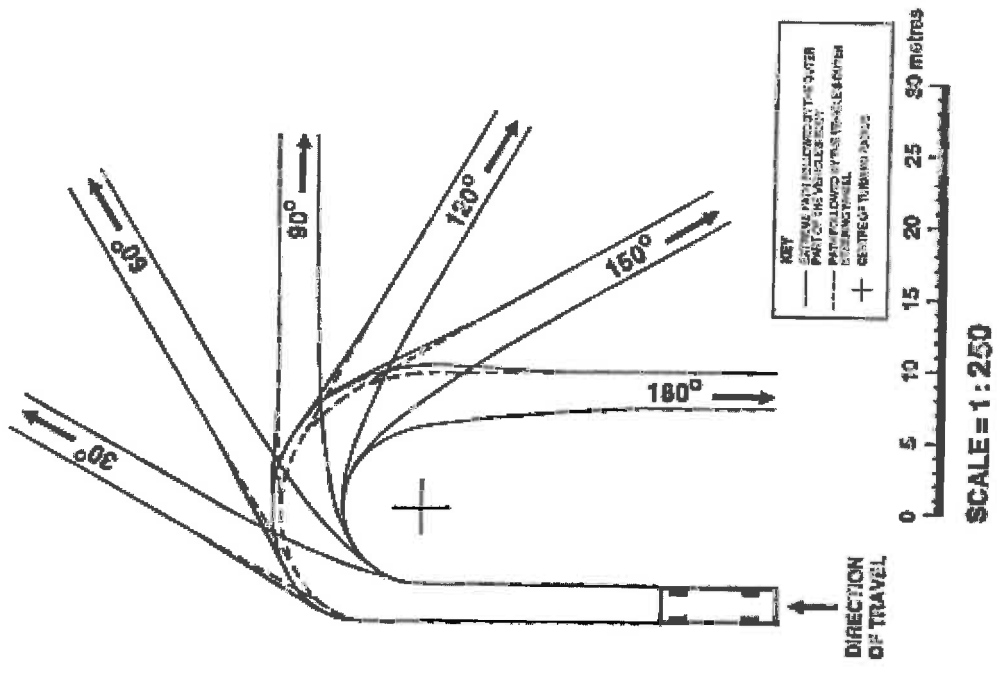

	Diagram G
Auckland Regional Policy Statement – operative	
Auckland Regional Policy Statement – draft	
Auckland Regional Plan - Coastal	
Auckland Regional Plan – Farm Dairy Discharges	
Auckland Regional Plan – Air, Land and Water	
Auckland Regional Plan – Sediment Control	

Recommended

Road: means the same as in section 2 of the RMA as it was in December 2012, that is:

road means the whole of any land which is within a district, and which—

- (a) immediately before the commencement of this Part was a road or street or public highway; or
- (b) immediately before the inclusion of any area in the district was a public highway within that area; or
- (c) is laid out by the council as a road or street after the commencement of this Part; or
- (d) is vested in the council for the purpose of a road as shown on a deposited survey plan; or

(e) is vested in the council as a road or street pursuant to any other enactment;—
and includes—

(f) except where elsewhere provided in this Part, any access way or service lane which before the commencement of this Part was under the control of any council or is laid out or constructed by or vested in any council as an access way or service lane or is declared by the Minister of Works and Development as an access way or service lane after the commencement of this Part or is declared by the Minister of Lands as an access way or service lane on or after 1 April 1988:

(g) every square or place intended for use of the public generally, and every bridge, culvert, drain, ford, gate, building, or other thing belonging thereto or lying upon the line or within the limits thereof;—

but, except as provided in the Public Works Act 1981 or in any regulations under that Act, does not include a motorway within the meaning of that Act or the Government Roadway Powers Act 1989.

Inf.

Reasons

This definition gives effect to subdivision and development rules.