

This map is illustrative only and all information should be independently verified on site before taking any action. While due care has been taken, Auckland Council gives no warranty as to the accuracy and completeness of any information on this map and accepts no liability for any error, omission or loss of information.

0 0.45 0.9 km



Date: 30 May 2013
1:30,000 @ A1

- Railway
- Building Footprints
- Major Road
- Indigenous Forest
- Exotic Forest
- > 20° (steep slope)
- 16° - 20°
- 0° - 15° (flat land)
- Floodplains
- High Coastal Natural Character
- Outstanding Coastal Natural Character
- Significant Ecological Areas
- Outstanding Natural Features
- Outstanding Natural Landscapes
- Public Open Space Zoning
- Geological Fault
- Puhou - Wellsford extension

Elevation	
	0 - 5
	6 - 20
	21 - 40
	41 - 60
	61 - 80
	81 - 100
	101 - 140
	141 - 722

Silverdale Constraints Map



File ref:

Landscape Character Areas

- Uplands**
Steep forested hill country (bush and exotic forestry) which frames the adjoining downland areas - key visual landscape patterns; includes large areas of outstanding natural landscape.
- Coastal Headland Hills**
Steep to moderately steep harbour hill country margins. Frames coastal margins. Important areas in regard to Natural Character
- Inland Hill Country**
Strongly rolling rural hill country that defines a number of extensive valley systems and key visually containing secondary ridgelines
- Downland Valleys**
Generally broad open flat to rolling valleys
- Moderate Hill Slope Margins**
Toe slope margins which transition between lowland valleys and steeper upland hills
- Coastal Hill Margins**
Steep to moderate coastal margin hill areas in proximity to existing settlement
- Contained Valleys**
Visually enclosed valley and stream corridors
- Gentle Hill Slope Margins & Flats**
Undulating slopes and areas of flat terrain adjoining steeper inland hills

- Lowland Flats**
Gently undulating flats adjoining steeper inland hills
- Rolling Hills & Valleys**
Transitional moderately sloping hills and minor valleys - includes clustered and disbursed areas of rural residential settlement
- Existing Settlements**
Existing areas of settlement existing urban built development
- Containing Spur System**
Steep spurs and slopes that define lower adjoining valleys, flats and stream corridors
- Open Lowland Valley**
Moderately sloping contained open valley
- Partially Settled Hills**
Moderate Hill slope areas with partial and emerging patterns of urban built development
- Transport Corridor**
"Corridor" landscape defined by steep immediately adjoining rural hill slopes
- Road "Gateway"**
Visual landscape transitional node

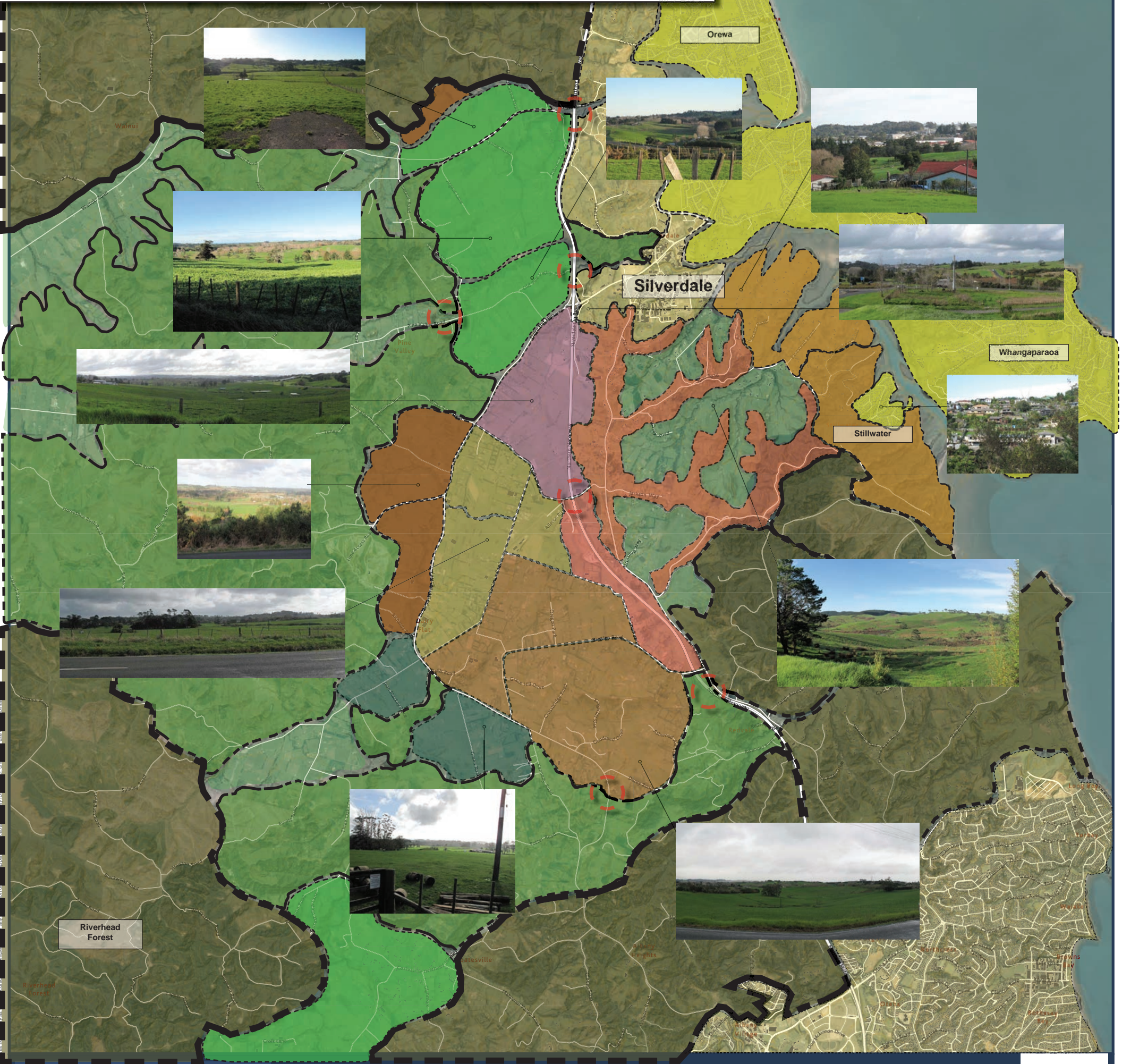

0 0.45 0.9 km



Date: 30 May 2013
1:30,000 @ A1

- Railway
- Building Footprints
- Major Road
- 25m contour

Landscape Character Area Framework
Silverdale - RUB Options Work in Progress 20 June 2013
INTERNAL USE ONLY



This map is illustrative only and all information should be independently verified on site before taking any action. While the care has been taken, Auckland Council does not accept any liability for any errors or omissions.